

DODGE

ADDRESS	2651 W Washington Blvd
PIN(S)	16-12-422-030 16-12-422-031 16-12-422-032 16-12-422-033
BUILDING SF	69,600
LAND SF	94,296
INCLUDES ANNEX/ BRANCH	No
OWNERSHIP	PBC
ALDERMAN	R. Fioretti, W. Burnett
WARD	2, 27
NEIGHBORHOOD	Near West Side
ZONING	RT4
MAINTENANCE COSTS (as school)	\$267,600
CARRY COSTS (vacant)	\$89,144



TIF INFORMATION

TIF District	TIF Balance thru 2017	TIF Expiration	Adjacent TIF	Adjacent TIF Balances thru 2017
Midwest	None	None	None	None



ADDITIONAL NOTES

EXISTING PLAN:	Not Applicable
PARK EXPANSION POTENTIAL	Not Applicable
CAMPUS PARK GROUND ISSUES	Not Applicable
PUBLIC ART	Not Applicable
HISTORIC PRESERVATION	Building is not a priority for historic preservation.

TYPICAL FLOORPLAN MAIN - 1ST FLOOR

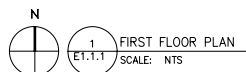
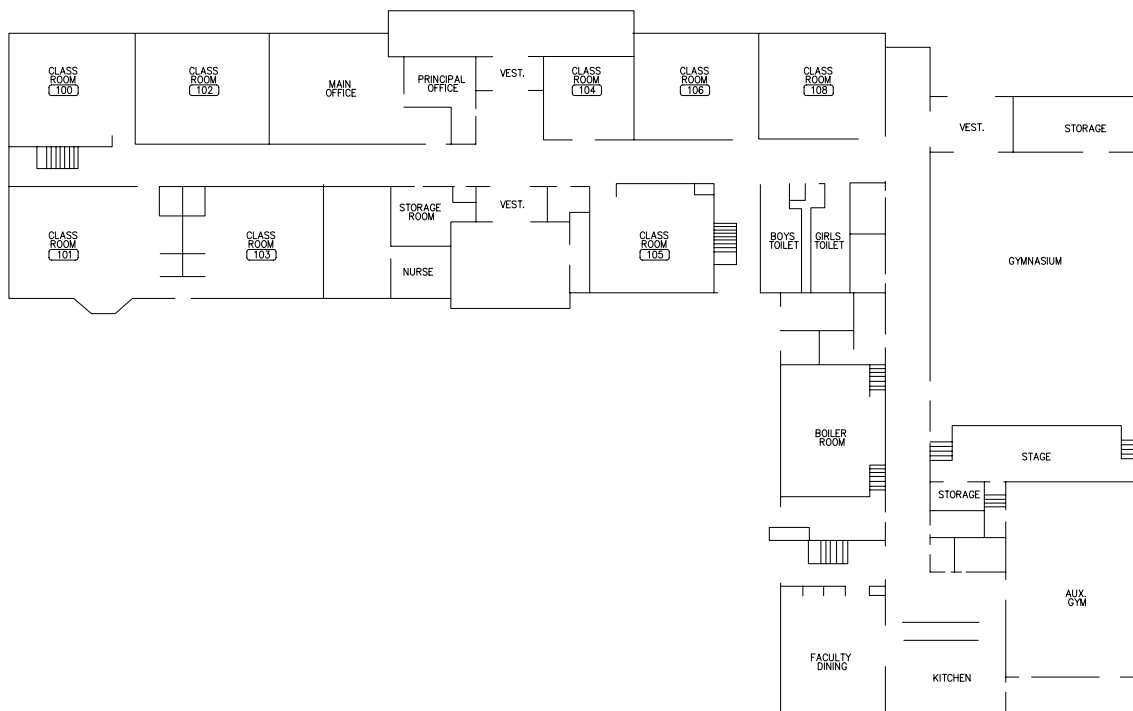

	CHICAGO PUBLIC SCHOOLS CAPITAL IMPROVEMENT PROGRAM ADMIN CONNECTIVITY PHASE
MARY MAPES DODGE ELEMENTARY SCHOOL	UNIT NO. 3050
FIRST FLOOR PLAN	