SAFE PASSAGE ROUTE: AIR FORCE HS

Your child's safety is among our top priorties. Chicago Public Schools, in partnership with parents, the Chicago Police Department (CPD) and City of Chicago, has expanded the District's successful Safe Passage Program to provide safe routes to and from school every day for your child. This map presents the Safe Passage Route specifically designed for your school.

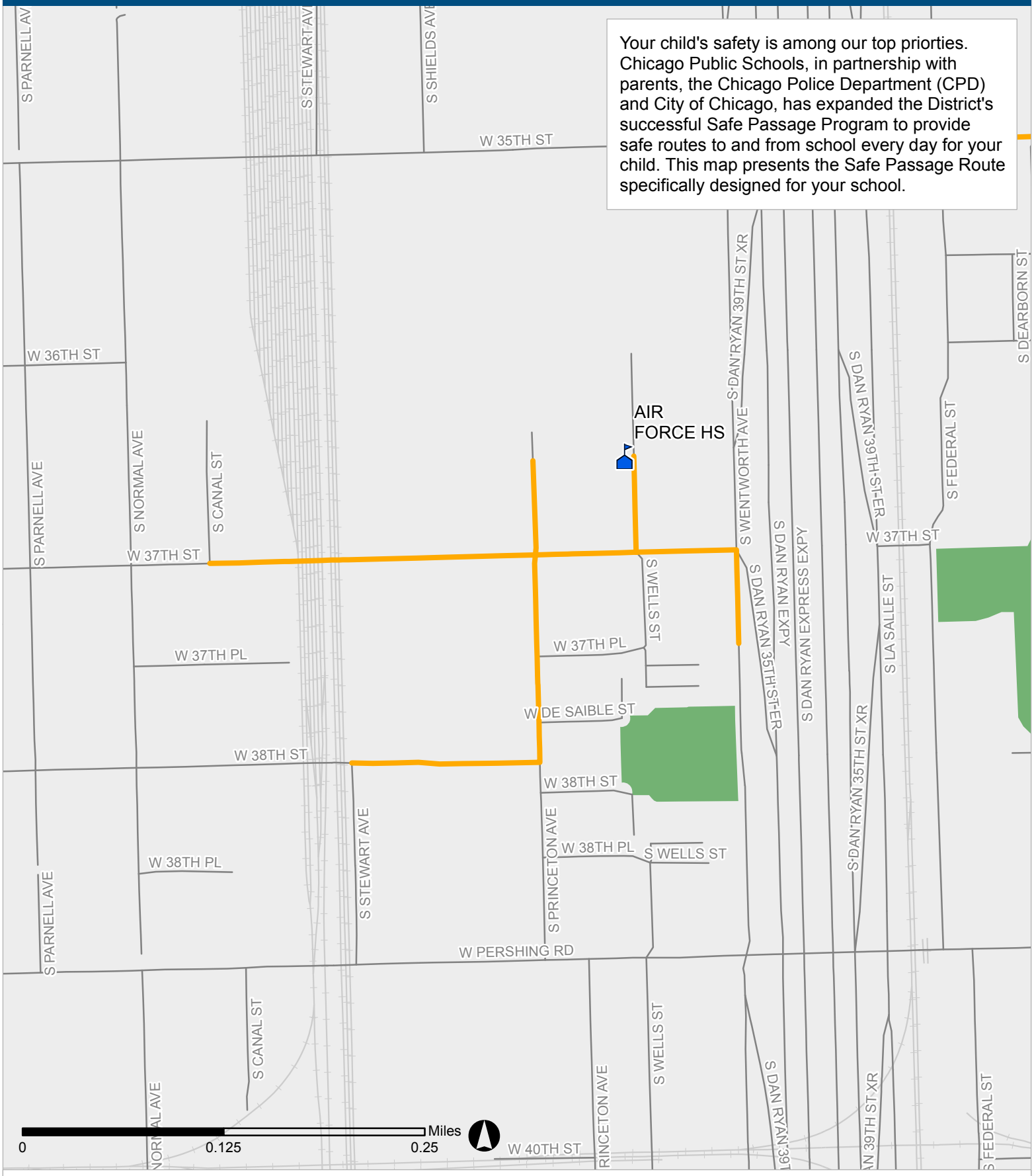

Chicago Public Schools

Safe Passage Route

School Location

Attendance Boundary

Park