

# DE DUPREY/VON HUMBOLDT

MAIN ADDRESS	2620 W Hirsch St
PIN(S)	16-01-211-008 16-01-211-016
BUILDING SF	150,100
LAND SF	103,025
INCLUDES ANNEX/ BRANCH	Child Parent Center (CPC), 1345 N. Rockwell St.
OWNERSHIP	BOE and PBC
ALDERMAN	R. Maldonado (1345 N Rockwell St), P. Moreno (2620 W Hirsch St),
WARD	26 (1345 N Rockwell St), 1 (2620 W Hirsch St)
NEIGHBORHOOD	Humboldt Park
ZONING	RS3

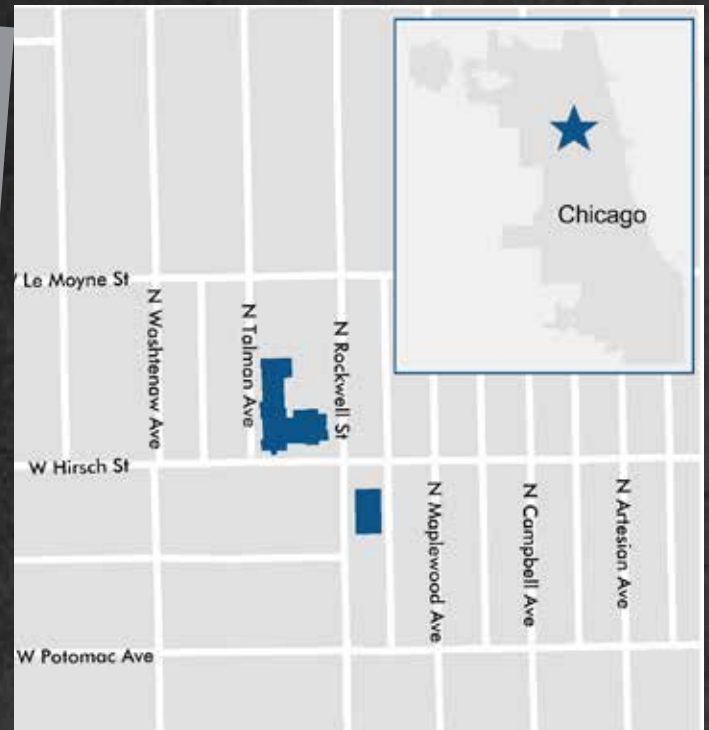

## TIF INFORMATION

TIF District	TIF Balance thru 2017	TIF Expiration	Adjacent TIF	Adjacent TIF Balances thru 2017
None	None	None	None	None



# DE DUPREY/VON HUMBOLDT

## ADDITIONAL NOTES

COMMENTS	Not Applicable
EXISTING PLAN:	Not Applicable
PARK EXPANSION POTENTIAL	Not Applicable
CAMPUS PARK GROUND ISSUES	Not Applicable
PUBLIC ART	Not Applicable
HISTORIC PRESERVATION	May meet criteria for designation and/or National Register listing. Good candidate for reuse in terms of location (Humboldt Park) and zoning density. Built in stages.

## TYPICAL FLOORPLAN MAIN - 1ST FLOOR

### VON HUMBOLDT - APPENDIX B - SCOPE OF WORK - (PROJECT #2002-6280-DIS)

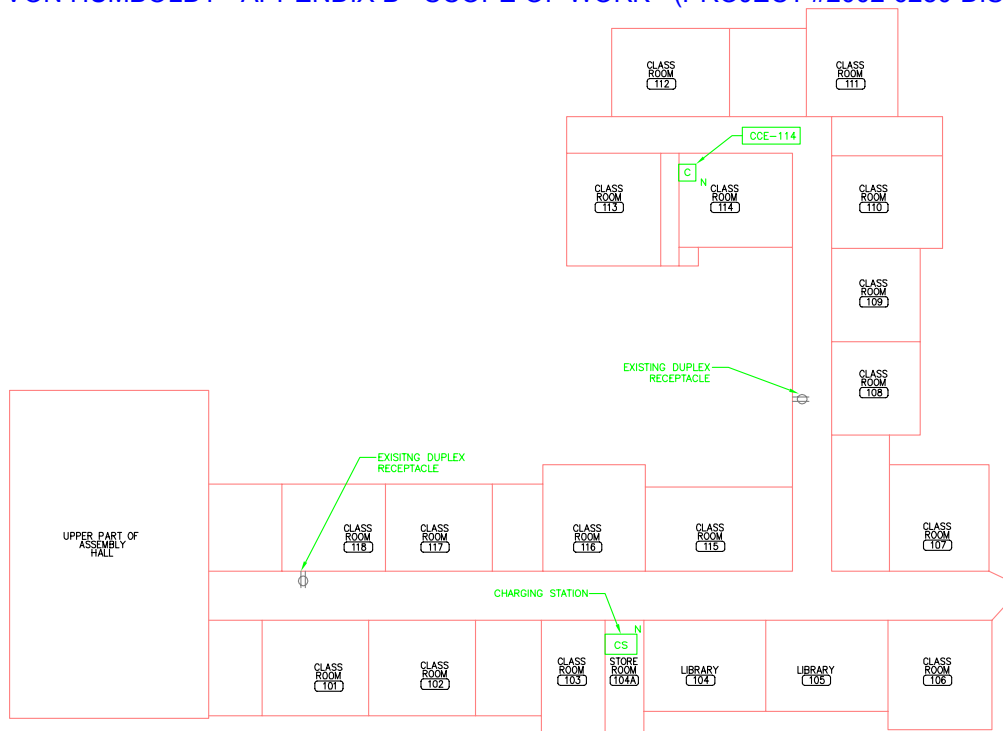

1 FIRST FLOOR PLAN -- POWER  
E.1.1 SCALE: NTS

CHICAGO PUBLIC SCHOOLS CAPITAL IMPROVEMENT PROGRAM YEAR 4 E-RATE PROGRAM		UNIT NO. 6280
ALEXANDER VON HUMBOLDT SCHOOL		
FIRST FLOOR PLAN POWER		

DESIGN	BY	DATE	SCALE	DATE	SHEET NO.
ORDER	PROJECT NUMBER	2002-0000	AS NOTED	6-3-02	E.1.1
APPROVE	DATE				OF 2 SHEETS