

**ILLINOIS DEPARTMENT OF PUBLIC HEALTH
AHERA THREE YEAR REINSPECTION
ASBESTOS ABATEMENT PROGRAM
SCHOOL INFORMATION FORM**

SECTION I

NAME OF SCHOOL DISTRICT: CHICAGO SCHOOL DIST 299
SCHOOL ID NUMBER: 14-016-2990-3759
SCHOOL NAME: Youth Connection - Austin Career Education Center
ADDRESS OF SCHOOL: 5352 W. Chicago Ave.
CITY: Chicago, IL, 60651

DATE LAST THREE YEAR REINSPECTION WAS COMPLETED **3/8/2010**

If the address on this form is different than the address of the building, submit a written explanation.

SECTION II *(Please type or print)*

PLEASE COMPLETE THE FOLLOWING FOR YOUR THREE YEAR REINSPECTION:

DATE REINSPECTION COMPLETED: 5/14/2013 ENROLLMENT 180
IDPH INSPECTOR LICENSE NUMBER: 100-18350
IDPH LICENSED INSPECTOR NAME (Please Print): Joseph Hennigan
IDPH MP LICENSE NUMBER: 100-06325
IDPH LICENSED MANAGEMENT PLANNER NAME (Please Print): Santiago Garcia

DESIGNATED PERSON (Please Print): Ms. Lynn Crivello PHONE: (773) 553-3113



5/14/2013

Signature of Designated Person

Date

SECTION III

PLEASE COMPLETE THE FOLLOWING INFORMATION FOR ANY CHANGES WITHIN THE SCHOOL DISTRICT.

School building has been sold. Date of Sale: _____

School has been closed. Date closed: _____

School building has been demolished. Date: _____

School building is asbestos free since last reinspection: _____

Please explain in writing why the school building is now asbestos free and include the supporting documentation.

If a new school building has been added to the district, submit either an exclusionary statement or a management plan and inspection report. Include the complete name, address and city of school building.

Explain in writing if the address of the building is different than the address on this form:

THREE-YEAR REINSPECTION

CHICAGO SCHOOL DIST 299

Youth Connection - Austin Career Education Center

5352 W. Chicago Ave.
Chicago, IL, 60651

Unit: 66611
Building ID: 1121Q

IDPH ID Number: 14-016-2990-3759

REPORT DATE:

Tuesday, May 14, 2013

Prepared for:

Chicago Public Schools
125 S. Clark Street
Chicago, IL 60603

Prepared by:

GSG Consultants, Inc.

855 W. Adams St., Ste. 200

Phone (312) 733-6262

Fax (312) 733-5612

**DO NOT REMOVE FROM SCHOOL
REQUIRED BY FEDERAL LAW**

April 13, 2013

Mr. R. Kent Cook
Asbestos Program
Illinois Department of Public Health
525 West Jefferson Street
Springfield, Illinois 62761

Re: Chicago Public Schools - 2013 Three-Year Reinspections

Dear Mr. Cook:

GSG Consultants, Inc., Managing Environmental Consultant (MEC), conducted the Three-Year Reinspections and performed management plan updates for the Chicago Public Schools (CPS) facilities in Region 1,2,6 Elementary Schools. Please update your records with the following information.

School District: 299 Unit: 66611 Region: IDPH ID: 14-016-2990-3759

School: Youth Connection - Austin Career Education Center Building ID: 1121Q

Address: 5352 W. Chicago Ave.

Chicago, IL, 60651

Building Contact: Contact Phone:

Current Building Owners: Chicago Public Schools

Review Date: 5/14/2013

Inspector: Joseph Hennigan

Inspector IDPH License: 100-18350

Management Planner: Santiago Garcia

Management Planner IDPH License: 100-06325

If you have any questions or comments, please contact us at (312) 733-6262

Sincerely,
GSG Consultants, Inc.



Santiago Garcia
100-06325

Environmental Notification to Occupants

To: Faculty, Staff and Parents
From: Chicago Public Schools
Date: April 13, 2013

RE: Youth Connection - Austin Career Education Center, Unit 66611
5352 W. Chicago Ave.
Chicago, IL, 60651

Dear Faculty, Staff and Parents,

This letter is to notify you that the 2013 asbestos three year re-inspection has been completed at Youth Connection - Austin Career Education Center , following the Federal Asbestos Hazard Emergency Response Act (AHERA), 40 CFR Part 763, Subpart E and is available for your review at the main office of the school.

Although asbestos-containing materials have been identified at Youth Connection - Austin Career Education Center, there is no reason to believe that any threat to the health of students or staff exists at this time. CPS will continue to carefully monitor the condition of asbestos-containing materials and if conditions warrant, all appropriate steps will be taken to maintain the health and safety of all building occupants.

If you have any questions regarding this matter or require additional information, please feel free to contact Ms. Lynn Crivello, the designated Local Education Authority's Designated Person at (773) 553-3113 .

Table of Contents

- I. School and Inspection Information
- II. Executive Summary
- III. Methodology
- IV. Abatement History
- V. Reassessments and Recommendations
- VI. Conclusions

Table I: Inspector's Reinspection Findings

Table II: Management Planner's Review

APPENDICES:

- Appendix A: Assessment Sheets, Drawings and Photos
- Appendix B: Inspector and Management Planner Licenses
- Appendix C: Laboratory Accreditations
- Appendix D: Laboratory Results
- Appendix E: Chain of Custody Forms

SCHOOL AND INSPECTION INFORMATION

1. School Information

School: Youth Connection - Austin Unit: 66611 Region:
Career Education Center
Address: 5352 W. Chicago Ave. Chicago, IL, 60651
IDPH ID: 14-016-2990-3759 Building ID: 1121Q
Contact: Phone:

2. Description of Facility

Original Construction: Additional Construction:
Total Square Footage: No of Floors:
Current Occupancy: 180

3. LEA Designated Person

Contact: Ms. Lynn Crivello Phone: (773) 553-3113
Address: 125 South Clark Street, 17th Floor
Chicago, IL 60603

4. Managing Environmental Consultant

MEC: GSG Consultants, Inc.
Contact: Arturo Saenz
Address 855 W. Adams St., Ste. 200
Phone: (312) 733-6262 Fax: (312) 733-5612

5. Inspector

Inspector Name: Joseph Hennigan

Inspector IDPH license # 100-18350

Signature: 
Date: 4/13/2013

6. Management Planner

Management Planner Name: Santiago Garcia

Management Planner IDPH license # 100-06325

Signature: 
Date: 5/14/2013

7. Review Date: 5/14/2013

8. LEA Designated Person's Acknowledgement

The reinspection report and recommendations have been received by me and appropriate action will be taken by the School District.

Signature: 

Date: 5/14/2013

Name: Ms. Lynn Crivello

II. EXECUTIVE SUMMARY

GSG Consultants, Inc. was retained by the Chicago Public Schools (CPS) to perform a three-year asbestos reinspection of the Youth Connection - Austin Career Education Center. This inspection was conducted in accordance with the United States Environmental Protection Agency (USEPA) Asbestos Hazard Emergency Response Act (AHERA) part 763.92 (b), and the ongoing Operations and Maintenance Program (O&M) originally designed in the School's Asbestos Management Plan. The purpose of this three-year reinspection is to record any condition changes in the asbestos-containing building material (ACBM) in the school since the previous three-year reinspection and the six-month periodic surveillance, to identify, assess, and include any Homogeneous Areas (HA) not identified in the Management Plan, and to recommend an appropriate response action to manage asbestos.

The inspector conducted a three-year reinspection of this facility under Illinois Department of Public Health (IDPH) school reinspection requirements and AHERA, sections 763.85 and 763.88. The main building and each addition to the main building, if constructed at different dates, were inspected separately. Laboratory accreditations are included in Appendix C, laboratory results are included in Appendix D, and chain of custody forms are included in Appendix E.

Note: During previous inspections, some of the HA(s) were identified together as 9" x 9" floor tile (FT), mastics assoc. with 9" x 9" FT, 12" x 12" FT, mastics assoc. with 12" x 12" FT, pipe insulation, etc. Some of these HA(s) have been re-identified by areas that are uniform in color, texture, construction date, application date, and general appearance.

The inspector has determined the following:

A. The following HAs have changed assessment categories for Building 1121Q:

03	2'x 4' Accoustical Drop-In Ceiling Tiles
16	12"x 12" Gray Floor Tile
24C	9 x 9 VFT Gray w/ Black & White Streaks
35	9 X 9 VFT Brown w/ Orange & White Streaks

B. The following new homogenous areas have been identified for Building 1121Q:

24A	9 x 9 VFT Blue w/ white streaks
24B	9 x 9 VFT Brown w/ Tan Streaks
24C	9 x 9 VFT Gray w/ Black & White Streaks
25A	9 x 9 Mastic Blue w/ White Streaks
25B	9 x 9 Mastic Brown w/ Tan Streaks
25C	9 x 9 Mastic Gray w/ Black & White Streaks
35	9 X 9 VFT Brown w/ Orange & White Streaks
36	9 x 9 Mastic Brown w/ Orange & White Streaks
37	9 x 9 Green w/ Gray Streaks -VFT
38	9 x 9 Green with Gray Streaks Mastic
39	9 x 9 Yellow w/ Green Streaks VFT
40	9 x 9 Yellow w/ Green Streaks Mastic
41	9 x 9 Dark Blue w/ Black & Gray Streaks VFT
42	9 x 9 Dark Blue with Black & Gray Streaks Mastic

C. This reinspection covered only physically accessible and visible areas and materials that were identified in the LEA's management plan. The following materials were concealed and/or contained in areas that were inaccessible for sampling and have been classified as Assumed:

01	Drywall
02	Joint Compound associated with Drywall
03	2'x 4' Accoustical Drop-In Ceiling Tiles
04	Terrazzo
05	1.5'x 1.5' Tan Faux Marble VFT
06	Mastic associated with 1.5'x 1.5' Tan VFT(HA #05)
07	Carpet Glue
08	4" Black Baseboard
09	Adhesive Associate w/ 4" Black Baseboard (HA #8)
10	4" Blue Baseboard
11	Adhesive Associated w/4" Blue Baseboard (HA 10)
12	4" Tan Baseboard
13	Adhesive Associated w/4" Tan Baseboard (HA 12)
14	4" Tan Baseboard
15	Adhesive Associated w/4" Tan Baseboard (HA 14)
16	12"x 12" Gray Floor Tile
17	Mastic associated w/12"x12" Gray VFT (HA 16)
18	Green Linoleum
19	Mastic Associated w/Green Linoleum
20	9"x9" Maroon Floor Tile
21	Mastic Associated w/9"x9" Maroon VFT(HA 20)
22	Gray Sheet Flooring
23	Mastic Associated w/Gray Sheet Flooring (HA 22)
24	9"x9" Blue/Brown/Tan VFT
24A	9 x 9 VFT Blue w/ white streaks
24B	9 x 9 VFT Brown w/ Tan Streaks
24C	9 x 9 VFT Gray w/ Black & White Streaks
25	Mastic Associated with Blue/Brown/Tan VFT (HA 24)
25A	9 x 9 Mastic Blue w/ White Streaks
25B	9 x 9 Mastic Brown w/ Tan Streaks
25C	9 x 9 Mastic Gray w/ Black & White Streaks
26	12"x 12" White Circle Patterned VFT
27	Mastic Associated w/12"x12" White VFT (HA 26)
28	12 x 12 Orengy Brown Ceramic Tile Grout
29	12 x 12 Orangy Brown Ceramic Tile Adhesive
30	Terrazzo
31	Science Countertop
32	Laminated Hardwood Floor
33	Blue Carpet Mastic
34	Red and Black, Grey, Black, Red and Cream Carpet Mastic
35	9 X 9 VFT Brown w/ Orange & White Streaks
36	9 x 9 Mastic Brown w/ Orange & White Streaks

37	9 x 9 Green w/ Gray Streaks -VFT
38	9 x 9 Green with Gray Streaks Mastic
39	9 x 9 Yellow w/ Green Streaks VFT
40	9 x 9 Yellow w/ Green Streaks Mastic
41	9 x 9 Dark Blue w/ Black & Gray Streaks VFT
42	9 x 9 Dark Blue with Black & Gray Streaks Mastic

The following areas were deemed to be inaccessible:

29	12 x 12 Orangy Brown Ceramic Tile Adhesive
33	Blue Carpet Mastic
34	Red and Black, Grey, Black, Red and Cream Carpet Mastic

Materials were also listed as "assumed" if they were in good condition and sampling was not conducted to avoid damage.

This reinspection was conducted by Joseph Hennigan, IDPH License # 100-18350. The Management Plan was updated by Santiago Garcia, IDPH License # 100-06325. Inspector and Management Planner Licenses are included in Appendix B.

III. METHODOLOGY

Tasks performed on-site included the following:

1. Review current management plan, identify HA(s) and extract appropriate information.
2. Examine and verify abatement records.
3. Touch and visually and physically reinspect and reassess the condition of all friable known or assumed ACBM.
4. Touch and visually and physically reinspect all non-friable known or assumed ACBM to determine whether these materials have become friable since the last inspection or periodic surveillance.
5. Identify any condition changes that may affect Hazard Ranking of known ACBM or Assumed ACBM, as well as any HA(s) that have become friable since the last reinspection.
6. Collect bulk samples from each newly discovered friable HA or previously assumed and submit for laboratory analysis.
7. Tabulate reinspection findings and submit for management planner review and recommendations with appropriate response actions based on the AHERA Damage Category of the ACBM.
8. Submit reinspection findings and management planner recommendations to the LEA within thirty (30) days for inclusion into the management plan.

IV. ABATEMENT HISTORY

The information collected from the existing management plan and inspection report(s) and from interviews with the school official revealed that the following asbestos abatement was conducted at the school since the previous Three year Reinspection.

Abatement Dates:

V. REASSESSMENTS AND RECOMMENDATIONS

The reassessments and recommendations are summarized in Tables I and II on the following pages. Detailed Hazard Assessment Sheets and Drawings and Photos (if applicable) are included in Appendix A.

VI. CONCLUSIONS

The Youth Connection - Austin Career Education Center Building 1121Q Three-Year reinspection has been completed and response actions have been recommended for both friable and non-friable materials. A timely execution of the response actions recommended will enable the LEA and the Designated Person(s) to effectively manage the existing ACBM.

This three-year reinspection report should be inspected in the current Management plan at the CPS Central Office, and one (1) copy should be kept at the school for use when planning any renovation and/or demolition activities in areas where ACBM has been identified. Also, periodic surveillance documentation and any summary reports from any response actions that are executed at the school should be used to update the Management Plan.

Table I
Inspector's Reinspection Findings

Chicago Public Schools

School Youth Connection - Austin Career Education Center Unit 66611 Building ID 1121Q
 Address 5352 W. Chicago Ave. Region

ASBESTOS REINSPECTION FINDINGS AND RECOMMENDATIONS

Inspector's Reinspection Findings Table 1

Managing Environmental Consultant (MEC) GSG Consultants, Inc.

855 W. Adams St., Ste. 200

Phone: (312) 733-6262 Fax: (312) 733-5612

Inspector's Comments are Summarized at the End of the Report

HA No	Material Description	Material Quantity	Material Units	Material Location	Asbestos Type	Material Category	Friable	Damage Type	Damage Quantity	Damage Units	Change in Assessment Category	Damage Category	Damage Reason	Disturbance Potential
01	Drywall	27,000	SF	Throughout the Building-1st/2nd Partition Walls/2nd Floors Ceiling	ASSUMED	MISC	N	NONE	0		No	ACBM with the potential for damage		HIGH
02	Joint Compound associated with Drywall	27,000	SF	Throughout the Building-1st/2nd Partition Walls/2nd Floors Ceiling	ASSUMED	MISC	N	NONE	0		No	ACBM with the potential for damage		HIGH
03	2'x 4' Acoustical Drop-In Ceiling Tiles	11,000	SF	Throughout the First Floor	ASSUMED	MISC	Y	NONE	200		Yes	ACBM with potential for significant damage	10	MODERATE
04	Terrazzo	2,000	SF	1st Floor-Men's/Women's Restroom, SW Classroom, Computer Lab, Areas of Hallway	ASSUMED	MISC	N	NONE	0		No	ACBM with the potential for damage		LOW
05	1.5'x 1.5' Tan Faux Marble VFT	2,860	SF	1st Floor-Teacher's Lounge and Auditorium & Attendance Office	ASSUMED	MISC	N	NONE	0		No	ACBM with the potential for damage		MODERATE
06	Mastic associated with 1.5'x 1.5' Tan VFT(HA #05)	2,860	SF	1st Floor-Teacher's Lounge and Auditorium & Attendance Office	ASSUMED	MISC	N	NONE	0		No	ACBM with the potential for damage		LOW
07	Carpet Glue	5,800	SF	1st Floor-SE Offices, Principals Office, NE Classrooms (6), 2nd Floor Storage	ASSUMED	MISC	N	NONE	0		No	ACBM with the potential for damage		LOW
08	4" Black Baseboard	250	LF	1st Floor-SW Classroom and Computer Lab	ASSUMED	MISC	N	NONE	0		No	ACBM with the potential for damage		LOW
09	Adhesive Associate w/ 4" Black Baseboard (HA #8)	250	LF	1st Floor-SW Classroom/Computer Lab	ASSUMED	MISC	N	NONE	0		No	ACBM with the potential for damage		LOW
10	4" Blue Baseboard	100	LF	1st Floor-SE Offices	ASSUMED	MISC	N	NONE	0		No	ACBM with the potential for damage		LOW
11	Adhesive Associated w/4" Blue Baseboard (HA 10)	100	LF	1st Floor-SE Offices	ASSUMED	MISC	N	NONE	0		No	ACBM with the potential for damage		LOW
12	4" Tan Baseboard	420	LF	1st Floor-Auditorium, East Office, Hallways, West Classroom	ASSUMED	MISC	N	NONE	0		No	ACBM with the potential for damage		LOW
13	Adhesive Associated w/4" Tan Baseboard (HA 12)	420	LF	1st Floor-Auditorium, East	ASSUMED	MISC	N	NONE	0		No	ACBM with the potential for damage		LOW

Chicago Public Schools

School Youth Connection - Austin Career Education Center Unit 66611 Building ID 1121Q
 Address 5352 W. Chicago Ave. Region

ASBESTOS REINSPECTION FINDINGS AND RECOMMENDATIONS

Inspector's Reinspection Findings Table 1

Managing Environmental Consultant (MEC) GSG Consultants, Inc.

855 W. Adams St., Ste. 200

Phone: (312) 733-6262 Fax: (312) 733-5612

Inspector's Comments are Summarized at the End of the Report

HA No	Material Description	Material Quantity	Material Units	Material Location	Asbestos Type	Material Category	Friable	Damage Type	Damage Quantity	Damage Units	Change in Assessment Category	Damage Category	Damage Reason	Disturbance Potential
				Office, Hallways, West Classroom										
14	4" Tan Baseboard	600	LF	1st Floor-NE Classrooms	ASSUMED	MISC	N	NONE	0		No	ACBM with the potential for damage		LOW
15	Adhesive Associated w/4" Tan Baseboard (HA 14)	600	LF	1st Floor-NE Classrooms	ASSUMED	MISC	N	NONE	0		No	ACBM with the potential for damage		LOW
16	12"x 12" Gray Floor Tile	420	SF	1st Floor-North (Back) Hallway	ASSUMED	MISC	N	DIST	10		Yes	ACBM with potential for significant damage		MODERATE
17	Mastic associated w/12"x12" Gray VFT (HA 16)	420	SF	1st Floor-North (Back) Hallway	ASSUMED	MISC	N	DIST	10		No	ACBM with the potential for damage		MODERATE
18	Green Linoleum	80	SF	1st Floor Under Southwest Stairwell	ASSUMED	MISC	N	NONE	0		No	ACBM with the potential for damage		LOW
19	Mastic Associated w/Green Linoleum	80	SF	1st Floor-Under Southwest Stairwell	ASSUMED	MISC	N	NONE	0		No	ACBM with the potential for damage		LOW
20	9"x9" Maroon Floor Tile	340	SF	1st Floor West Storage Closet/2nd Floor West Storage	ASSUMED	MISC	N	NONE	0		No	ACBM with the potential for damage		MODERATE
21	Mastic Associated w/9"x9" Maroon VFT(HA 20)	340	SF	1st Floor West Storage/2nd Floor West Storage	ASSUMED	MISC	N	NONE	0		No	ACBM with the potential for damage		LOW
22	Gray Sheet Flooring	700	SF	2nd Floor-North and South Storage Areas	ASSUMED	MISC	N	DIST	100		No	ACBM with the potential for damage		MODERATE
23	Mastic Associated w/Gray Sheet Flooring (HA 22)	700	SF	2nd Floor North and South Storage	ASSUMED	MISC	N	NONE	0		No	ACBM with the potential for damage		LOW
24	9"x9" Blue/Brown/Tan VFT	450	SF	2nd Floor-East Storage	ASSUMED	MISC	N	NONE	0		No	ACBM with the potential for damage		MODERATE
24A	9 x 9 VFT Blue w/ white streaks	150	SF	2nd Floor Storage Rooms	ASSUMED	MISC	N	DIST	5		No	Damaged or significantly damaged friable misc. ACBM	5	LOW
24B	9 x 9 VFT Brown w/ Tan Streaks	150	SF	2nd Floor Storage Rooms	ASSUMED	MISC	N	DIST	5		No	Damaged or significantly damaged friable misc. ACBM	5	LOW
24C	9 x 9 VFT Gray w/ Black & White Streaks	150	SF	2nd Floor Storage Rooms	ASSUMED	MISC	N	DIST	5		Yes	Damaged or significantly damaged friable misc. ACBM	5	LOW
25	Mastic Associated with Blue/Brown/Tan VFT (HA 24)	450	SF	2nd Floor-East Storage	ASSUMED	MISC	N	NONE	0		No	ACBM with the potential for damage		LOW
25A	9 x 9 Mastic Blue w/ White Streaks	150	SF	2nd Floor Storage Rooms	ASSUMED	MISC	N	NONE	0		No	ACBM with the potential for damage		LOW
25B	9 x 9 Mastic Brown w/ Tan Streaks	150	SF	2nd Floor Storage Rooms	ASSUMED	MISC	N	NONE	0		No	ACBM with the potential for damage		LOW
25C	9 x 9 Mastic Gray w/ Black & White Streaks	150	SF	2nd Floor Storage Rooms	ASSUMED	MISC	N	NONE	0		No	ACBM with the potential for damage		LOW
26	12"x 12" White Circle Patterned VFT	100	SF	2nd Floor Restroom-	ASSUMED	MISC	N	NONE	0		No	ACBM with the		MODERATE

Chicago Public Schools

School Youth Connection - Austin Career Education Center Unit 66611 Building ID 1121Q
 Address 5352 W. Chicago Ave. Region

ASBESTOS REINSPECTION FINDINGS AND RECOMMENDATIONS

Inspector's Reinspection Findings Table 1

Managing Environmental Consultant (MEC) GSG Consultants, Inc.

855 W. Adams St., Ste. 200

Phone: (312) 733-6262 Fax: (312) 733-5612

Inspector's Comments are Summarized at the End of the Report

HA No	Material Description	Material Quantity	Material Units	Material Location	Asbestos Type	Material Category	Friable	Damage Type	Damage Quantity	Damage Units	Change in Assessment Category	Damage Category	Damage Reason	Disturbance Potential
				NE								potential for damage		
27	Mastic Associated w/12"x12" White VFT (HA 26)	100	SF	2nd Floor Bathroom-NE	ASSUMED	MISC	N	NONE	0		No	ACBM with the potential for damage		LOW
28	12 x 12 Orengy Brown Ceramic Tile Grout	1,500	SF	1st Floor NE Classroom and 1st Floor Corridor	ASSUMED	MISC	Y	NONE	0		No	ACBM with the potential for damage		LOW
29	12 x 12 Orangy Brown Ceramic Tile Adhesive	1,500	SF	1st Floor NE Classroom and 1st Floor Corridor	ASSUMED	MISC	N	NONE	0		No	ACBM with the potential for damage		LOW
30	Terrazzo	1,800	SF	SE Classroom; 1st Hallway at Computer Lab & Computer Lab	ASSUMED	MISC	N	NONE	0		No	ACBM with the potential for damage		LOW
31	Science Countertop	18	SF	SE Classroom	ASSUMED	MISC	N	NONE	0		No	ACBM with the potential for damage		LOW
32	Laminated Hardwood Floor	1,800	SF	Rooms 1, 2, 3, 4, 5, 6	ASSUMED	MISC	N	NONE	0		No	ACBM with the potential for damage		LOW
33	Blue Carpet Mastic	1,100	SF	1st Floor; Main Office Special Ed Room, Registrar Office Counselor's Records Office & Directors Offices	ASSUMED	MISC	N	NONE	0		No	ACBM with the potential for damage		LOW
34	Red and Black, Grey, Black, Red and Cream Carpet Mastic	1,000	SF	Stairwells, 2nd Floor Storage Areas	ASSUMED	MISC	N	NONE	0		No	ACBM with the potential for damage		LOW
35	9 X 9 VFT Brown w/ Orange & White Streaks	550	SF	1st Floor- Special Ed Office-Both Closets & Back Hallway under #16 & #17; 2nd Floor Storage- East & West	ASSUMED	MISC	N	DIST	10		Yes	Damaged or significantly damaged friable misc. ACBM	5	LOW
36	9 x 9 Mastic Brown w/ Orange & White Streaks	550	SF	1st Floor- Special Ed Office-Both Closets & Back Hallway under #16 & #17; 2nd Floor Storage- East & West	ASSUMED	MISC	N	NONE	0		No	ACBM with the potential for damage		LOW
37	9 x 9 Green w/ Gray Streaks -VFT	200	SF	2nd Floor Storage Room Center	ASSUMED	MISC	N	NONE	0		No	ACBM with the potential for damage		LOW
38	9 x 9 Green with Gray Streaks Mastic	200	SF	2nd Floor Storage Room Center	ASSUMED	MISC	N	NONE	0		No	ACBM with the potential for damage		LOW
39	9 x 9 Yellow w/ Green Streaks VFT	150	SF	2nd Floor Storage	ASSUMED	MISC	N	NONE	0		No	ACBM with the		LOW

Chicago Public Schools

School Youth Connection - Austin Career Education Center Unit 66611 Building ID 1121Q
 Address 5352 W. Chicago Ave. Region

ASBESTOS REINSPECTION FINDINGS AND RECOMMENDATIONS

Inspector's Reinspection Findings Table 1

Managing Environmental Consultant (MEC) GSG Consultants, Inc.

855 W. Adams St., Ste. 200

Phone: (312) 733-6262 Fax: (312) 733-5612

Inspector's Comments are Summarized at the End of the Report

HA No	Material Description	Material Quantity	Material Units	Material Location	Asbestos Type	Material Category	Friable	Damage Type	Damage Quantity	Damage Units	Change in Assessment Category	Damage Category	Damage Reason	Disturbance Potential
				Center								potential for damage		
40	9 x 9 Yellow w/ Green Streaks Mastic	150	SF	2nd Floor Storage Center	ASSUMED	MISC	N	NONE	0		No	ACBM with the potential for damage		LOW
41	9 x 9 Dark Blue w/ Black & Gray Streaks VFT	50	SF	2nd Floor Storage Room	ASSUMED	MISC	N	NONE	0		No	ACBM with the potential for damage		LOW
42	9 x 9 Dark Blue with Black & Gray Streaks Mastic	50	SF	2nd Floor Storage Room	ASSUMED	MISC	N	NONE	0		No	ACBM with the potential for damage		LOW

Chicago Public Schools

School Youth Connection - Austin Career Education Center Unit 66611 Building ID 1121Q
Address 5352 W. Chicago Ave. Region

ASBESTOS REINSPECTION FINDINGS AND RECOMMENDATIONS

Inspector's Reinspection Findings Table 1

Managing Environmental Consultant (MEC) GSG Consultants, Inc.

855 W. Adams St., Ste. 200

Phone: (312) 733-6262 Fax: (312) 733-5612

Inspector's Comments are Summarized at the End of the Report

Reinspection Date 4/13/2013
Inspector Name Joseph Hennigan
100-18350 5/15/2013
Inspector's IDPH License Number / Expiration Date

Inspector's Comments

HA Number:	Inspector Comments:
01	
02	
03	
04	
05	
06	
07	
08	
09	
10	
11	
12	
13	
14	
15	
16	Laid over New HA#35, #36
17	Covers New HA#35 , #36
18	
19	
20	
21	
22	
23	
24	

Chicago Public Schools

School Youth Connection - Austin Career Education Center **Unit** 66611 **Building ID** 1121Q
Address 5352 W. Chicago Ave. **Region**

ASBESTOS REINSPECTION FINDINGS AND RECOMMENDATIONS

Inspector's Reinspection Findings Table 1

Managing Environmental Consultant (MEC) GSG Consultants, Inc.

855 W. Adams St., Ste. 200

Phone: (312) 733-6262 Fax: (312) 733-5612

Inspector's Comments are Summarized at the End of the Report

HA Number:	Inspector Comments:
24A	
24B	
24C	
25	
25A	
25B	
25C	
26	
27	
28	
29	
30	
31	
32	
33	
34	
35	
36	
37	
38	
39	
40	
41	
42	

Chicago Public Schools

School Youth Connection - Austin Career Education Center **Unit** 66611 **Building ID** 1121Q
Address 5352 W. Chicago Ave. **Region**

ASBESTOS REINSPECTION FINDINGS AND RECOMMENDATIONS

Inspector's Reinspection Findings Table 1

Managing Environmental Consultant (MEC) GSG Consultants, Inc.

855 W. Adams St., Ste. 200

Phone: (312) 733-6262 Fax: (312) 733-5612

Inspector's Comments are Summarized at the End of the Report

Table II

Management Planner's Review

Chicago Public Schools

School Youth Connection - Austin
Career Education Center

Unit 66611

Building ID 1121Q

Address 5352 W. Chicago Ave.

Chicago, IL, 60651

Region

ASBESTOS REINSPECTION FINDINGS AND RECOMMENDATIONS

Management Planner's Review Table II

Managing Environmental Consultant (MEC) GSG Consultants, Inc.

855 W. Adams St., Ste. 200

Phone: (312) 733-6262

Fax: (312) 733-5612

Management Planner's Comments Summarized at the End of the Report

HA Num	Material Description	Material Quantity	Material Units	Material Location	Asbestos Type	Material Category	Friable	Damage Quantity	Damage Units	Damage Category	Response
01	Drywall	27,000	SF	Throughout the Building-1st/2nd Partition Walls/2nd Floors Ceiling	Assumed	MISC	No	0	SF	6 ACBM with the potential for damage	Operations and Maintenance
02	Joint Compound associated with Drywall	27,000	SF	Throughout the Building-1st/2nd Partition Walls/2nd Floors Ceiling	Assumed	MISC	No	0	SF	6 ACBM with the potential for damage	Operations and Maintenance
03	2'x 4' Accoustical Drop-In Ceiling Tiles	11,000	SF	Throughout the First Floor	Assumed	MISC	Yes	200	SF	5 ACBM with potential for significant damage	Repair
04	Terrazzo	2,000	SF	1st Floor-Men's/Women's Restroom, SW Classroom, Computer Lab, Areas of Hallway	Assumed	MISC	No	0	SF	6 ACBM with the potential for damage	Operations and Maintenance
05	1.5'x 1.5' Tan Faux Marble VFT	2,860	SF	1st Floor-Teacher's Lounge and Auditorium & Attendance Office	Assumed	MISC	No	0	SF	6 ACBM with the potential for damage	Operations and Maintenance
06	Mastic associated with 1.5'x 1.5' Tan VFT(HA #05)	2,860	SF	1st Floor-Teacher's Lounge and Auditorium & Attendance Office	Assumed	MISC	No	0	SF	6 ACBM with the potential for damage	Operations and Maintenance
07	Carpet Glue	5,800	SF	1st Floor-SE Offices,Principals Office, NE Classrooms (6), 2nd Floor Storage	Assumed	MISC	No	0	SF	6 ACBM with the potential for damage	Operations and Maintenance
08	4" Black Baseboard	250	LF	1st Floor-SW Classroom and Computer Lab	Assumed	MISC	No	0	LF	6 ACBM with the potential for damage	Operations and Maintenance
09	Adhesive Associate w/ 4" Black Baseboard (HA #8)	250	LF	1st Floor-SW Classroom/Computer Lab	Assumed	MISC	No	0	LF	6 ACBM with the potential for damage	Operations and Maintenance
10	4" Blue Baseboard	100	LF	1st Floor-SE Offices	Assumed	MISC	No	0	LF	6 ACBM with the potential for damage	Operations and Maintenance
11	Adhesive Associated w/4" Blue Baseboard (HA 10)	100	LF	1st Floor-SE Offices	Assumed	MISC	No	0	LF	6 ACBM with the potential for damage	Operations and Maintenance
12	4" Tan Baseboard	420	LF	1st Floor-Auditorium, East Office, Hallways, West Classroom	Assumed	MISC	No	0	LF	6 ACBM with the potential for damage	Operations and Maintenance
13	Adhesive Associated w/4" Tan Baseboard (HA 12)	420	LF	1st Floor-Auditorium, East Office, Hallways, West Classroom	Assumed	MISC	No	0	LF	6 ACBM with the potential for damage	Operations and Maintenance
14	4" Tan Baseboard	600	LF	1st Floor-NE Classrooms	Assumed	MISC	No	0	LF	6 ACBM with the potential for damage	Operations and Maintenance
15	Adhesive Associated w/4" Tan Baseboard (HA 14)	600	LF	1st Floor-NE Classrooms	Assumed	MISC	No	0	LF	6 ACBM with the potential for damage	Operations and Maintenance
16	12"x 12" Gray Floor Tile	420	SF	1st Floor-North (Back) Hallway	Assumed	MISC	No	10	SF	5 ACBM with potential for significant damage	Repair
17	Mastic associated w/12"x12" Gray VFT (HA 16)	420	SF	1st Floor-North (Back) Hallway	Assumed	MISC	No	10	SF	6 ACBM with the potential for damage	Repair
18	Green Linoleum	80	SF	1st Floor Under Southwest Stairwell	Assumed	MISC	No	0	SF	6 ACBM with the potential for damage	Operations and Maintenance
19	Mastic Associated w/Green Linoleum	80	SF	1st Floor-Under Southwest Stairwell	Assumed	MISC	No	0	SF	6 ACBM with the potential for damage	Operations and Maintenance
20	9"x9" Maroon Floor Tile	340	SF	1st Floor West Storage Closet/2nd Floor West Storage	Assumed	MISC	No	0	SF	6 ACBM with the potential for damage	Operations and Maintenance
21	Mastic Associated w/9"x9" Maroon VFT(HA 20)	340	SF	1st Floor West Storage/2nd Floor West Storage	Assumed	MISC	No	0	SF	6 ACBM with the potential for damage	Operations and Maintenance

Chicago Public Schools

School Youth Connection - Austin
Career Education Center

Unit 66611

Building ID 1121Q

Address 5352 W. Chicago Ave.

Chicago, IL, 60651

Region

ASBESTOS REINSPECTION FINDINGS AND RECOMMENDATIONS

Management Planner's Review Table II

Managing Environmental Consultant (MEC) GSG Consultants, Inc.

855 W. Adams St., Ste. 200

Phone: (312) 733-6262

Fax: (312) 733-5612

Management Planner's Comments Summarized at the End of the Report

HA Num	Material Description	Material Quantity	Material Units	Material Location	Asbestos Type	Material Category	Friable	Damage Quantity	Damage Units	Damage Category	Response
22	Gray Sheet Flooring	700	SF	2nd Floor-North and South Storage Areas	Assumed	MISC	No	100	SF	6 ACBM with the potential for damage	Repair
23	Mastic Associated w/Gray Sheet Flooring (HA 22)	700	SF	2nd Floor North and South Storage	Assumed	MISC	No	0	SF	6 ACBM with the potential for damage	Operations and Maintenance
24	9"x9" Blue/Brown/Tan VFT	450	SF	2nd Floor-East Storage	Assumed	MISC	No	0	SF	6 ACBM with the potential for damage	Operations and Maintenance
24A	9 x 9 VFT Blue w/ white streaks	150	SF	2nd Floor Storage Rooms	Assumed	MISC	No	5	SF	4 Damaged or significantly damaged friable misc. ACBM	Repair
24B	9 x 9 VFT Brown w/ Tan Streaks	150	SF	2nd Floor Storage Rooms	Assumed	MISC	No	5	SF	4 Damaged or significantly damaged friable misc. ACBM	Repair
24C	9 x 9 VFT Gray w/ Black & White Streaks	150	SF	2nd Floor Storage Rooms	Assumed	MISC	No	5	SF	4 Damaged or significantly damaged friable misc. ACBM	Repair
25	Mastic Associated with Blue/Brown/Tan VFT (HA 24)	450	SF	2nd Floor-East Storage	Assumed	MISC	No	0	SF	6 ACBM with the potential for damage	Operations and Maintenance
25A	9 x 9 Mastic Blue w/ White Streaks	150	SF	2nd Floor Storage Rooms	Assumed	MISC	No	0	SF	6 ACBM with the potential for damage	Operations and Maintenance
25B	9 x 9 Mastic Brown w/ Tan Streaks	150	SF	2nd Floor Storage Rooms	Assumed	MISC	No	0	SF	6 ACBM with the potential for damage	Operations and Maintenance
25C	9 x 9 Mastic Gray w/ Black & White Streaks	150	SF	2nd Floor Storage Rooms	Assumed	MISC	No	0	SF	6 ACBM with the potential for damage	Operations and Maintenance
26	12"x 12" White Circle Patterned VFT	100	SF	2nd Floor Restroom-NE	Assumed	MISC	No	0	SF	6 ACBM with the potential for damage	Operations and Maintenance
27	Mastic Associated w/12"x12" White VFT (HA 26)	100	SF	2nd Floor Bathroom-NE	Assumed	MISC	No	0	SF	6 ACBM with the potential for damage	Operations and Maintenance
28	12 x 12 Orengy Brown Ceramic Tile Grout	1,500	SF	1st Floor NE Classroom and 1st Floor Corridor	Assumed	MISC	Yes	0	SF	6 ACBM with the potential for damage	Operations and Maintenance
29	12 x 12 Orangy Brown Ceramic Tile Adhesive	1,500	SF	1st Floor NE Classroom and 1st Floor Corridor	Assumed	MISC	No	0	SF	6 ACBM with the potential for damage	Operations and Maintenance
30	Terrazzo	1,800	SF	SE Classroom; 1st Hallway at Computer Lab & Computer Lab	Assumed	MISC	No	0	SF	6 ACBM with the potential for damage	Operations and Maintenance
31	Science Countertop	18	SF	SE Classroom	Assumed	MISC	No	0	SF	6 ACBM with the potential for damage	Operations and Maintenance
32	Laminated Hardwood Floor	1,800	SF	Rooms 1, 2, 3, 4, 5, 6	Assumed	MISC	No	0	SF	6 ACBM with the potential for damage	Operations and Maintenance
33	Blue Carpet Mastic	1,100	SF	1st Floor; Main Office Special Ed Room, Registrar Office Counselor's Records Office & Directors Offices	Assumed	MISC	No	0	SF	6 ACBM with the potential for damage	Operations and Maintenance
34	Red and Black, Grey, Black, Red and Cream Carpet Mastic	1,000	SF	Stairwells, 2nd Floor Storage Areas	Assumed	MISC	No	0	SF	6 ACBM with the potential for damage	Operations and Maintenance
35	9 X 9 VFT Brown w/ Orange & White Streaks	550	SF	1st Floor- Special Ed Office-Both Closets & Back Hallway under #16 & #17; 2nd Floor Storage- East & West	Assumed	MISC	No	10	SF	4 Damaged or significantly damaged friable misc. ACBM	Repair
36	9 x 9 Mastic Brown w/ Orange & White Streaks	550	SF	1st Floor- Special Ed Office-Both Closets & Back Hallway under #16 &	Assumed	MISC	No	0	SF	6 ACBM with the potential for damage	Operations and Maintenance

Chicago Public Schools

School Youth Connection - Austin
Career Education Center

Unit 66611

Building ID 1121Q

Address 5352 W. Chicago Ave.

Chicago, IL, 60651

Region

ASBESTOS REINSPECTION FINDINGS AND RECOMMENDATIONS

Management Planner's Review Table II

Managing Environmental Consultant (MEC) GSG Consultants, Inc.

855 W. Adams St., Ste. 200

Phone: (312) 733-6262

Fax: (312) 733-5612

Management Planner's Comments Summarized at the End of the Report

HA Num	Material Description	Material Quantity	Material Units	Material Location	Asbestos Type	Material Category	Friable	Damage Quantity	Damage Units	Damage Category	Response
				#17; 2nd Floor Storage- East & West							
37	9 x 9 Green w/ Gray Streaks -VFT	200	SF	2nd Floor Storage Room Center	Assumed	MISC	No	0	SF	6 ACBM with the potential for damage	Operations and Maintenance
38	9 x 9 Green with Gray Streaks Mastic	200	SF	2nd Floor Storage Room Center	Assumed	MISC	No	0	SF	6 ACBM with the potential for damage	Operations and Maintenance
39	9 x 9 Yellow w/ Green Streaks VFT	150	SF	2nd Floor Storage Center	Assumed	MISC	No	0	SF	6 ACBM with the potential for damage	Operations and Maintenance
40	9 x 9 Yellow w/ Green Streaks Mastic	150	SF	2nd Floor Storage Center	Assumed	MISC	No	0	SF	6 ACBM with the potential for damage	Operations and Maintenance
41	9 x 9 Dark Blue w/ Black & Gray Streaks VFT	50	SF	2nd Floor Storage Room	Assumed	MISC	No	0	SF	6 ACBM with the potential for damage	Operations and Maintenance
42	9 x 9 Dark Blue with Black & Gray Streaks Mastic	50	SF	2nd Floor Storage Room	Assumed	MISC	No	0	SF	6 ACBM with the potential for damage	Operations and Maintenance

Chicago Public Schools

School Youth Connection - Austin
Career Education Center

Unit 66611

Building ID 1121Q

Address 5352 W. Chicago Ave.

Chicago, IL, 60651

Region

ASBESTOS REINSPECTION FINDINGS AND RECOMMENDATIONS

Management Planner's Review Table II

Managing Environmental Consultant (MEC) GSG Consultants, Inc.

855 W. Adams St., Ste. 200

Phone: (312) 733-6262

Fax: (312) 733-5612

Management Planner's Comments Summarized at the End of the Report

Review Date	5/14/2013
Manager Planner Name	Santiago Garcia
100-06325	5/15/2013
Manager IDPH License No/Expiration	

HA Number	Management Comments
01	
02	
03	Repair Damage as soon as possible
04	
05	
06	
07	
08	
09	
10	
11	
12	
13	
14	
15	
16	Repair Damage as soon as possible
17	Repair Damage as soon as possible
18	
19	
20	
21	
22	Repair Damage as soon as possible
23	
24	
24A	Repair Damage as soon as possible

Chicago Public Schools

School Youth Connection - Austin
Career Education Center

Unit 66611

Building ID 1121Q

Address 5352 W. Chicago Ave.

Chicago, IL, 60651

Region

ASBESTOS REINSPECTION FINDINGS AND RECOMMENDATIONS

Management Planner's Review Table II

Managing Environmental Consultant (MEC) GSG Consultants, Inc.

855 W. Adams St., Ste. 200

Phone: (312) 733-6262

Fax: (312) 733-5612

Management Planner's Comments Summarized at the End of the Report

HA Number	Management Comments
24B	Repair Damage as soon as possible
24C	Repair Damage as soon as possible
25	
25A	
25B	
25C	
26	
27	
28	
29	
30	
31	
32	
33	
34	
35	Repair Damage as soon as possible
36	
37	
38	
39	
40	
41	
42	

Chicago Public Schools

School Youth Connection - Austin
Career Education Center

Unit 66611

Building ID 1121Q

Address 5352 W. Chicago Ave.

Chicago, IL, 60651

Region

ASBESTOS REINSPECTION FINDINGS AND RECOMMENDATIONS

Management Planner's Review Table II

Managing Environmental Consultant (MEC) GSG Consultants, Inc.

855 W. Adams St., Ste. 200

Phone: (312) 733-6262

Fax: (312) 733-5612

Management Planner's Comments Summarized at the End of the Report

Chicago Public Schools

GSG Consultants, Inc.

2013 AHERA REINSPECTION

Inspector Assessment Form (REASSESSMENT)

LEA NAME: **Chicago Public Schools** UNIT NUMBER: **66611** BUIDLING ID: **1121Q**
CITY/STATE: **Chicago, Illinois** AHERA INSPECTOR: **Joseph Hennigan**
SCHOOL NAME: **Youth Connection - Austin Career Education Center** INSPECTION DATE: **4/13/2013**
ADDRESS: **5352 W. Chicago Ave.** IDPH LICENSE NO: **100-18350**

INFORMATION FROM PREVIOUS INSPECTION

HOMOGENEOUS AREA: **01**
MATERIAL DESCRIPTION: **Drywall**
HISTORICAL AHERA DAMAGE CATEGORY **6 ACBM with the potential for damage**
HISTORICAL DAMAGE REASON:
HISTORICAL RESPONSE ACTION: **Operations and Maintenance**
ASBESTOS TYPE: **Assumed** FRIABLE: **No**

RESULTS OF REINSPECTION AND REASSESSMENT

This homogeneous area was reinspected and reassessed in accordance with Section 763.85 and 763.88 of AHERA and it's condition HAS NOT CHANGED when compared to the conditions of the last AHERA reinspection.

The current AHERA DAMAGE CATEGORY is determined to be **6. ACBM with the potential for damage**

DAMAGE REASON:

DISTURBANCE POTENTIAL: **HIGH**
MATERIAL LOCATION: **Throughout the Building-1st/2nd Partition Walls/2nd Floors Ceiling**
MATERIAL QUANTITY: **27000** MATERIAL UNITS: **SF**
DAMAGE QUANTITY: DAMAGE UNITS: **SF**

COMMENTS:

Inspector's Signature:



Date: **04/13/2013**

Chicago Public Schools

GSG Consultants, Inc. 2013 AHERA REINSPECTION

Management Planner Review Form

LEA NAME: **Chicago Public Schools** UNIT NUMBER: **66611** BUILDING ID: **1121Q**
CITY/STATE: **Chicago, Illinois** MANAGEMENT PLANNER: **Santiago Garcia**
SCHOOL NAME: **Youth Connection - Austin Career Education Center** REVIEW DATE: **5/14/2013**
ADDRESS: **5352 W. Chicago Ave.** IDPH LICENSE NO: **100-18350**

HOMOGENEOUS AREA: **01**
MATERIAL DESCRIPTION: **Drywall**
MATERIAL LOCATION: **Throughout the Building-1st/2nd Partition Walls/2nd Floors Ceiling**
MATERIAL QUANTITY: **27000** MATERIAL UNITS: **SF**
DAMAGE QUANTITY: **0** DAMAGE UNITS: **SF**

In accordance with Sections 763.88 and 763.90 of the Asbestos Hazard Emergency Response Act (AHERA) the LEA must select a management planner to review the results of the inspection and assessment and recommend appropriate response actions. The original inspection of the above identified homogeneous area has been reviewed in accordance with Sections 763.88 and 763.90 with the following recommendations.

The RESPONSE ACTION recommendation is:

Operations and Maintenance

Comments:

Management Planner's Signature: _____



Date: **05/14/2013**

Chicago Public Schools

GSG Consultants, Inc. 2013 AHERA REINSPECTION

Inspector Assessment Form (REASSESSMENT)

LEA NAME: **Chicago Public Schools** UNIT NUMBER: **66611** BUIDLING ID: **1121Q**
CITY/STATE: **Chicago, Illinois** AHERA INSPECTOR: **Joseph Hennigan**
SCHOOL NAME: **Youth Connection - Austin Career Education Center** INSPECTION DATE: **4/13/2013**
ADDRESS: **5352 W. Chicago Ave.** IDPH LICENSE NO: **100-18350**

INFORMATION FROM PREVIOUS INSPECTION

HOMOGENEOUS AREA: **02**
MATERIAL DESCRIPTION: **Joint Compound associated with Drywall**
HISTORICAL AHERA DAMAGE CATEGORY **6 ACBM with the potential for damage**
HISTORICAL DAMAGE REASON:
HISTORICAL RESPONSE ACTION: **Operations and Maintenance**
ASBESTOS TYPE: **Assumed** FRIABLE: **No**

RESULTS OF REINSPECTION AND REASSESSMENT

This homogeneous area was reinspected and reassessed in accordance with Section 763.85 and 763.88 of AHERA and it's condition HAS NOT CHANGED when compared to the conditions of the last AHERA reinspection.

The current AHERA DAMAGE CATEGORY is determined to be **6. ACBM with the potential for damage**

DAMAGE REASON:

DISTURBANCE POTENTIAL: **HIGH**
MATERIAL LOCATION: **Throughout the Building-1st/2nd Partition Walls/2nd Floors Ceiling**
MATERIAL QUANTITY: **27000** MATERIAL UNITS: **SF**
DAMAGE QUANTITY: DAMAGE UNITS: **SF**
COMMENTS:

Inspector's Signature: _____



Date: 04/13/2013

Chicago Public Schools

GSG Consultants, Inc.
2013 AHERA REINSPECTION

Management Planner Review Form

LEA NAME: **Chicago Public Schools** UNIT NUMBER: **66611** BUILDING ID: **1121Q**
CITY/STATE: **Chicago, Illinois** MANAGEMENT PLANNER: **Santiago Garcia**
SCHOOL NAME: **Youth Connection - Austin Career Education Center** REVIEW DATE: **5/14/2013**
ADDRESS: **5352 W. Chicago Ave.** IDPH LICENSE NO: **100-18350**

HOMOGENEOUS AREA: **02**
MATERIAL DESCRIPTION: **Joint Compound associated with Drywall**
MATERIAL LOCATION: **Throughout the Building-1st/2nd Partition Walls/2nd Floors Ceiling**
MATERIAL QUANTITY: **27000** MATERIAL UNITS: **SF**
DAMAGE QUANTITY: **0** DAMAGE UNITS: **SF**

In accordance with Sections 763.88 and 763.90 of the Asbestos Hazard Emergency Response Act (AHERA) the LEA must select a management planner to review the results of the inspection and assessment and recommend appropriate response actions. The original inspection of the above identified homogeneous area has been reviewed in accordance with Sections 763.88 and 763.90 with the following recommendations.

The RESPONSE ACTION recommendation is:

Operations and Maintenance

Comments:

Management Planner's Signature: _____



Date: **05/14/2013**

Chicago Public Schools

GSG Consultants, Inc.
2013 AHERA REINSPECTION

Inspector Assessment Form (REASSESSMENT)

LEA NAME: **Chicago Public Schools** UNIT NUMBER: **66611** BUIDLING ID: **1121Q**
CITY/STATE: **Chicago, Illinois** AHERA INSPECTOR: **Joseph Hennigan**
SCHOOL NAME: **Youth Connection - Austin Career Education Center** INSPECTION DATE: **4/13/2013**
ADDRESS: **5352 W. Chicago Ave.** IDPH LICENSE NO: **100-18350**

INFORMATION FROM PREVIOUS INSPECTION

HOMOGENEOUS AREA: **03**
MATERIAL DESCRIPTION: **2'x 4' Accoustical Drop-In Ceiling Tiles**
HISTORICAL AHERA DAMAGE CATEGORY **5 ACBM with the potential for damage**
HISTORICAL DAMAGE REASON:
HISTORICAL RESPONSE ACTION: **Operations and Maintenance**
ASBESTOS TYPE: **Assumed** FRIABLE: **Yes**

RESULTS OF REINSPECTION AND REASSESSMENT

This homogeneous area was reinspected and reassessed in accordance with Section 763.85 and 763.88 of AHERA and it's condition HAS NOT CHANGED when compared to the conditions of the last AHERA reinspection.

The current AHERA DAMAGE CATEGORY is determined to be **5. ACBM with potential for significant damage**

DAMAGE REASON: **Water**
DISTURBANCE POTENTIAL: **MODERATE**
MATERIAL LOCATION: **Throughout the First Floor**
MATERIAL QUANTITY: **11000** MATERIAL UNITS: **SF**
DAMAGE QUANTITY: DAMAGE UNITS: **SF**
COMMENTS:

Inspector's Signature: _____



Date: 04/13/2013

Chicago Public Schools

GSG Consultants, Inc.

2013 AHERA REINSPECTION

Management Planner Review Form

LEA NAME: **Chicago Public Schools** UNIT NUMBER: **66611** BUILDING ID: **1121Q**
CITY/STATE: **Chicago, Illinois** MANAGEMENT PLANNER: **Santiago Garcia**
SCHOOL NAME: **Youth Connection - Austin Career Education Center** REVIEW DATE: **5/14/2013**
ADDRESS: **5352 W. Chicago Ave.** IDPH LICENSE NO: **100-18350**

HOMOGENEOUS AREA: **03**
MATERIAL DESCRIPTION: **2'x 4' Accoustical Drop-In Ceiling Tiles**
MATERIAL LOCATION: **Throughout the First Floor**
MATERIAL QUANTITY: **11000** MATERIAL UNITS: **SF**
DAMAGE QUANTITY: **200** DAMAGE UNITS: **SF**

In accordance with Sections 763.88 and 763.90 of the Asbestos Hazard Emergency Response Act (AHERA) the LEA must select a management planner to review the results of the inspection and assessment and recommend appropriate response actions. The original inspection of the above identified homogeneous area has been reviewed in accordance with Sections 763.88 and 763.90 with the following recommendations.

The RESPONSE ACTION recommendation is:

Operations and Maintenance

Comments:

Repair Damage as soon as possible

Management Planner's Signature: _____



Date: **05/14/2013**

Chicago Public Schools

GSG Consultants, Inc. 2013 AHERA REINSPECTION

Inspector Assessment Form (REASSESSMENT)

LEA NAME: **Chicago Public Schools** UNIT NUMBER: **66611** BUIDLING ID: **1121Q**
CITY/STATE: **Chicago, Illinois** AHERA INSPECTOR: **Joseph Hennigan**
SCHOOL NAME: **Youth Connection - Austin Career Education Center** INSPECTION DATE: **4/13/2013**
ADDRESS: **5352 W. Chicago Ave.** IDPH LICENSE NO: **100-18350**

INFORMATION FROM PREVIOUS INSPECTION

HOMOGENEOUS AREA: **04**
MATERIAL DESCRIPTION: **Terrazzo**
HISTORICAL AHERA DAMAGE CATEGORY **6 ACBM with the potential for damage**
HISTORICAL DAMAGE REASON:
HISTORICAL RESPONSE ACTION: **Operations and Maintenance**
ASBESTOS TYPE: **Assumed** FRIABLE: **No**

RESULTS OF REINSPECTION AND REASSESSMENT

This homogeneous area was reinspected and reassessed in accordance with Section 763.85 and 763.88 of AHERA and it's condition HAS NOT CHANGED when compared to the conditions of the last AHERA reinspection.

The current AHERA DAMAGE CATEGORY is determined to be **6. ACBM with the potential for damage**

DAMAGE REASON:

DISTURBANCE POTENTIAL: **LOW**
MATERIAL LOCATION: **1st Floor-Men's/Women/s Restroom, SW Classroom, Computer Lab, Areas of Hallway**
MATERIAL QUANTITY: **2000** MATERIAL UNITS: **SF**
DAMAGE QUANTITY: DAMAGE UNITS: **SF**
COMMENTS:

Inspector's Signature: _____



Date: 04/13/2013

Chicago Public Schools

GSG Consultants, Inc.

2013 AHERA REINSPECTION

Management Planner Review Form

LEA NAME: **Chicago Public Schools** UNIT NUMBER: **66611** BUILDING ID: **1121Q**
CITY/STATE: **Chicago, Illinois** MANAGEMENT PLANNER: **Santiago Garcia**
SCHOOL NAME: **Youth Connection - Austin Career Education Center** REVIEW DATE: **5/14/2013**
ADDRESS: **5352 W. Chicago Ave.** IDPH LICENSE NO: **100-18350**

HOMOGENEOUS AREA: **04**
MATERIAL DESCRIPTION: **Terrazzo**
MATERIAL LOCATION: **1st Floor-Men's/Women/s Restroom, SW Classroom, Computer Lab, Areas of Hallway**
MATERIAL QUANTITY: **2000** MATERIAL UNITS: **SF**
DAMAGE QUANTITY: **0** DAMAGE UNITS: **SF**

In accordance with Sections 763.88 and 763.90 of the Asbestos Hazard Emergency Response Act (AHERA) the LEA must select a management planner to review the results of the inspection and assessment and recommend appropriate response actions. The original inspection of the above identified homogeneous area has been reviewed in accordance with Sections 763.88 and 763.90 with the following recommendations.

The RESPONSE ACTION recommendation is:

Operations and Maintenance

Comments:

Management Planner's Signature: _____



Date: **05/14/2013**

Chicago Public Schools

GSG Consultants, Inc.
2013 AHERA REINSPECTION

Inspector Assessment Form (REASSESSMENT)

LEA NAME: **Chicago Public Schools** UNIT NUMBER: **66611** BUIDLING ID: **1121Q**
CITY/STATE: **Chicago, Illinois** AHERA INSPECTOR: **Joseph Hennigan**
SCHOOL NAME: **Youth Connection - Austin Career Education Center** INSPECTION DATE: **4/13/2013**
ADDRESS: **5352 W. Chicago Ave.** IDPH LICENSE NO: **100-18350**

INFORMATION FROM PREVIOUS INSPECTION

HOMOGENEOUS AREA: **05**
MATERIAL DESCRIPTION: **1.5'x 1.5' Tan Faux Marble VFT**
HISTORICAL AHERA DAMAGE CATEGORY **6 ACBM with the potential for damage**
HISTORICAL DAMAGE REASON:
HISTORICAL RESPONSE ACTION: **Operations and Maintenance**
ASBESTOS TYPE: **Assumed** FRIABLE: **No**

RESULTS OF REINSPECTION AND REASSESSMENT

This homogeneous area was reinspected and reassessed in accordance with Section 763.85 and 763.88 of AHERA and it's condition HAS NOT CHANGED when compared to the conditions of the last AHERA reinspection.

The current AHERA DAMAGE CATEGORY is determined to be **6. ACBM with the potential for damage**

DAMAGE REASON:

DISTURBANCE POTENTIAL: **MODERATE**
MATERIAL LOCATION: **1st Floor-Teacher's Lounge and Auditorium & Attendance Office**
MATERIAL QUANTITY: **2860** MATERIAL UNITS: **SF**
DAMAGE QUANTITY: DAMAGE UNITS: **SF**
COMMENTS:

Inspector's Signature: _____



Date: 04/13/2013

Chicago Public Schools

GSG Consultants, Inc.

2013 AHERA REINSPECTION

Management Planner Review Form

LEA NAME: **Chicago Public Schools** UNIT NUMBER: **66611** BUILDING ID: **1121Q**
CITY/STATE: **Chicago, Illinois** MANAGEMENT PLANNER: **Santiago Garcia**
SCHOOL NAME: **Youth Connection - Austin Career Education Center** REVIEW DATE: **5/14/2013**
ADDRESS: **5352 W. Chicago Ave.** IDPH LICENSE NO: **100-18350**

HOMOGENEOUS AREA: **05**
MATERIAL DESCRIPTION: **1.5'x 1.5' Tan Faux Marble VFT**
MATERIAL LOCATION: **1st Floor-Teacher's Lounge and Auditorium & Attendance Office**
MATERIAL QUANTITY: **2860** MATERIAL UNITS: **SF**
DAMAGE QUANTITY: **0** DAMAGE UNITS: **SF**

In accordance with Sections 763.88 and 763.90 of the Asbestos Hazard Emergency Response Act (AHERA) the LEA must select a management planner to review the results of the inspection and assessment and recommend appropriate response actions. The original inspection of the above identified homogeneous area has been reviewed in accordance with Sections 763.88 and 763.90 with the following recommendations.

The RESPONSE ACTION recommendation is:

Operations and Maintenance

Comments:

Management Planner's Signature: _____



Date: **05/14/2013**

Chicago Public Schools

GSG Consultants, Inc. 2013 AHERA REINSPECTION

Inspector Assessment Form (REASSESSMENT)

LEA NAME: **Chicago Public Schools** UNIT NUMBER: **66611** BUIDLING ID: **1121Q**
CITY/STATE: **Chicago, Illinois** AHERA INSPECTOR: **Joseph Hennigan**
SCHOOL NAME: **Youth Connection - Austin Career Education Center** INSPECTION DATE: **4/13/2013**
ADDRESS: **5352 W. Chicago Ave.** IDPH LICENSE NO: **100-18350**

INFORMATION FROM PREVIOUS INSPECTION

HOMOGENEOUS AREA: **06**
MATERIAL DESCRIPTION: **Mastic associated with 1.5'x 1.5' Tan VFT(HA #05)**
HISTORICAL AHERA DAMAGE CATEGORY **6 ACBM with the potential for damage**
HISTORICAL DAMAGE REASON:
HISTORICAL RESPONSE ACTION: **Operations and Maintenance**
ASBESTOS TYPE: **Assumed** FRIABLE: **No**

RESULTS OF REINSPECTION AND REASSESSMENT

This homogeneous area was reinspected and reassessed in accordance with Section 763.85 and 763.88 of AHERA and it's condition HAS NOT CHANGED when compared to the conditions of the last AHERA reinspection.

The current AHERA DAMAGE CATEGORY is determined to be **6. ACBM with the potential for damage**

DAMAGE REASON:

DISTURBANCE POTENTIAL: **LOW**
MATERIAL LOCATION: **1st Floor-Teacher's Lounge and Auditorium & Attendance Office**
MATERIAL QUANTITY: **2860** MATERIAL UNITS: **SF**
DAMAGE QUANTITY: DAMAGE UNITS: **SF**
COMMENTS:

Inspector's Signature: _____



Date: 04/13/2013

Chicago Public Schools

GSG Consultants, Inc.
2013 AHERA REINSPECTION

Management Planner Review Form

LEA NAME: **Chicago Public Schools** UNIT NUMBER: **66611** BUILDING ID: **1121Q**
CITY/STATE: **Chicago, Illinois** MANAGEMENT PLANNER: **Santiago Garcia**
SCHOOL NAME: **Youth Connection - Austin Career Education Center** REVIEW DATE: **5/14/2013**
ADDRESS: **5352 W. Chicago Ave.** IDPH LICENSE NO: **100-18350**

HOMOGENEOUS AREA: **06**
MATERIAL DESCRIPTION: **Mastic associated with 1.5'x 1.5' Tan VFT(HA #05)**
MATERIAL LOCATION: **1st Floor-Teacher's Lounge and Auditorium & Attendance Office**
MATERIAL QUANTITY: **2860** MATERIAL UNITS: **SF**
DAMAGE QUANTITY: **0** DAMAGE UNITS: **SF**

In accordance with Sections 763.88 and 763.90 of the Asbestos Hazard Emergency Response Act (AHERA) the LEA must select a management planner to review the results of the inspection and assessment and recommend appropriate response actions. The original inspection of the above identified homogeneous area has been reviewed in accordance with Sections 763.88 and 763.90 with the following recommendations.

The RESPONSE ACTION recommendation is:

Operations and Maintenance

Comments:

Management Planner's Signature: _____



Date: **05/14/2013**

Chicago Public Schools

GSG Consultants, Inc.
2013 AHERA REINSPECTION

Inspector Assessment Form (REASSESSMENT)

LEA NAME: **Chicago Public Schools** UNIT NUMBER: **66611** BUIDLING ID: **1121Q**
CITY/STATE: **Chicago, Illinois** AHERA INSPECTOR: **Joseph Hennigan**
SCHOOL NAME: **Youth Connection - Austin Career Education Center** INSPECTION DATE: **4/13/2013**
ADDRESS: **5352 W. Chicago Ave.** IDPH LICENSE NO: **100-18350**

INFORMATION FROM PREVIOUS INSPECTION

HOMOGENEOUS AREA: **07**
MATERIAL DESCRIPTION: **Carpet Glue**
HISTORICAL AHERA DAMAGE CATEGORY **6 ACBM with the potential for damage**
HISTORICAL DAMAGE REASON:
HISTORICAL RESPONSE ACTION: **Operations and Maintenance**
ASBESTOS TYPE: **Assumed** FRIABLE: **No**

RESULTS OF REINSPECTION AND REASSESSMENT

This homogeneous area was reinspected and reassessed in accordance with Section 763.85 and 763.88 of AHERA and it's condition HAS NOT CHANGED when compared to the conditions of the last AHERA reinspection.

The current AHERA DAMAGE CATEGORY is determined to be **6. ACBM with the potential for damage**

DAMAGE REASON:

DISTURBANCE POTENTIAL: **LOW**
MATERIAL LOCATION: **1st Floor-SE Offices, Principals Office, NE Classrooms (6), 2nd Floor Storage**
MATERIAL QUANTITY: **5800** MATERIAL UNITS: **SF**
DAMAGE QUANTITY: DAMAGE UNITS: **SF**
COMMENTS:

Inspector's Signature: _____



Date: 04/13/2013

Chicago Public Schools

GSG Consultants, Inc. 2013 AHERA REINSPECTION

Management Planner Review Form

LEA NAME: **Chicago Public Schools** UNIT NUMBER: **66611** BUILDING ID: **1121Q**
CITY/STATE: **Chicago, Illinois** MANAGEMENT PLANNER: **Santiago Garcia**
SCHOOL NAME: **Youth Connection - Austin Career Education Center** REVIEW DATE: **5/14/2013**
ADDRESS: **5352 W. Chicago Ave.** IDPH LICENSE NO: **100-18350**

HOMOGENEOUS AREA: **07**
MATERIAL DESCRIPTION: **Carpet Glue**
MATERIAL LOCATION: **1st Floor-SE Offices, Principals Office, NE Classrooms (6), 2nd Floor Storage**
MATERIAL QUANTITY: **5800** MATERIAL UNITS: **SF**
DAMAGE QUANTITY: **0** DAMAGE UNITS: **SF**

In accordance with Sections 763.88 and 763.90 of the Asbestos Hazard Emergency Response Act (AHERA) the LEA must select a management planner to review the results of the inspection and assessment and recommend appropriate response actions. The original inspection of the above identified homogeneous area has been reviewed in accordance with Sections 763.88 and 763.90 with the following recommendations.

The RESPONSE ACTION recommendation is:

Operations and Maintenance

Comments:

Management Planner's Signature: _____



Date: **05/14/2013**

Chicago Public Schools

GSG Consultants, Inc.
2013 AHERA REINSPECTION

Inspector Assessment Form (REASSESSMENT)

LEA NAME: **Chicago Public Schools** UNIT NUMBER: **66611** BUIDLING ID: **1121Q**
CITY/STATE: **Chicago, Illinois** AHERA INSPECTOR: **Joseph Hennigan**
SCHOOL NAME: **Youth Connection - Austin Career Education Center** INSPECTION DATE: **4/13/2013**
ADDRESS: **5352 W. Chicago Ave.** IDPH LICENSE NO: **100-18350**

INFORMATION FROM PREVIOUS INSPECTION

HOMOGENEOUS AREA: **08**
MATERIAL DESCRIPTION: **4" Black Baseboard**
HISTORICAL AHERA DAMAGE CATEGORY **6 ACBM with the potential for damage**
HISTORICAL DAMAGE REASON:
HISTORICAL RESPONSE ACTION: **Operations and Maintenance**
ASBESTOS TYPE: **Assumed** FRIABLE: **No**

RESULTS OF REINSPECTION AND REASSESSMENT

This homogeneous area was reinspected and reassessed in accordance with Section 763.85 and 763.88 of AHERA and it's condition HAS NOT CHANGED when compared to the conditions of the last AHERA reinspection.

The current AHERA DAMAGE CATEGORY is determined to be **6. ACBM with the potential for damage**

DAMAGE REASON:

DISTURBANCE POTENTIAL: **LOW**

MATERIAL LOCATION: **1st Floor-SW Classroom and Computer Lab**

MATERIAL QUANTITY: **250**

MATERIAL UNITS: **LF**

DAMAGE QUANTITY:

DAMAGE UNITS: **LF**

COMMENTS:

Inspector's Signature: _____



Date: 04/13/2013

Chicago Public Schools

GSG Consultants, Inc.

2013 AHERA REINSPECTION

Management Planner Review Form

LEA NAME: **Chicago Public Schools** UNIT NUMBER: **66611** BUILDING ID: **1121Q**
CITY/STATE: **Chicago, Illinois** MANAGEMENT PLANNER: **Santiago Garcia**
SCHOOL NAME: **Youth Connection - Austin Career Education Center** REVIEW DATE: **5/14/2013**
ADDRESS: **5352 W. Chicago Ave.** IDPH LICENSE NO: **100-18350**

HOMOGENEOUS AREA: **08**
MATERIAL DESCRIPTION: **4" Black Baseboard**
MATERIAL LOCATION: **1st Floor-SW Classroom and Computer Lab**
MATERIAL QUANTITY: **250** MATERIAL UNITS: **LF**
DAMAGE QUANTITY: **0** DAMAGE UNITS: **LF**

In accordance with Sections 763.88 and 763.90 of the Asbestos Hazard Emergency Response Act (AHERA) the LEA must select a management planner to review the results of the inspection and assessment and recommend appropriate response actions. The original inspection of the above identified homogeneous area has been reviewed in accordance with Sections 763.88 and 763.90 with the following recommendations.

The RESPONSE ACTION recommendation is:

Operations and Maintenance

Comments:

Management Planner's Signature: _____



Date: **05/14/2013**

Chicago Public Schools

GSG Consultants, Inc.
2013 AHERA REINSPECTION

Inspector Assessment Form (REASSESSMENT)

LEA NAME: **Chicago Public Schools** UNIT NUMBER: **66611** BUIDLING ID: **1121Q**
CITY/STATE: **Chicago, Illinois** AHERA INSPECTOR: **Joseph Hennigan**
SCHOOL NAME: **Youth Connection - Austin Career Education Center** INSPECTION DATE: **4/13/2013**
ADDRESS: **5352 W. Chicago Ave.** IDPH LICENSE NO: **100-18350**

INFORMATION FROM PREVIOUS INSPECTION

HOMOGENEOUS AREA: **09**
MATERIAL DESCRIPTION: **Adhesive Associate w/ 4" Black Baseboard (HA #8)**
HISTORICAL AHERA DAMAGE CATEGORY **6 ACBM with the potential for damage**
HISTORICAL DAMAGE REASON:
HISTORICAL RESPONSE ACTION: **Operations and Maintenance**
ASBESTOS TYPE: **Assumed** FRIABLE: **No**

RESULTS OF REINSPECTION AND REASSESSMENT

This homogeneous area was reinspected and reassessed in accordance with Section 763.85 and 763.88 of AHERA and it's condition HAS NOT CHANGED when compared to the conditions of the last AHERA reinspection.

The current AHERA DAMAGE CATEGORY is determined to be **6. ACBM with the potential for damage**

DAMAGE REASON:

DISTURBANCE POTENTIAL: **LOW**

MATERIAL LOCATION: **1st Floor-SW Classroom/Computer Lab**

MATERIAL QUANTITY: **250**

MATERIAL UNITS: **LF**

DAMAGE QUANTITY:

DAMAGE UNITS: **LF**

COMMENTS:

Inspector's Signature:



Date: **04/13/2013**

Chicago Public Schools

GSG Consultants, Inc.
2013 AHERA REINSPECTION

Management Planner Review Form

LEA NAME: **Chicago Public Schools** UNIT NUMBER: **66611** BUILDING ID: **1121Q**
CITY/STATE: **Chicago, Illinois** MANAGEMENT PLANNER: **Santiago Garcia**
SCHOOL NAME: **Youth Connection - Austin Career Education Center** REVIEW DATE: **5/14/2013**
ADDRESS: **5352 W. Chicago Ave.** IDPH LICENSE NO: **100-18350**

HOMOGENEOUS AREA: **09**
MATERIAL DESCRIPTION: **Adhesive Associate w/ 4" Black Baseboard (HA #8)**
MATERIAL LOCATION: **1st Floor-SW Classroom/Computer Lab**
MATERIAL QUANTITY: **250** MATERIAL UNITS: **LF**
DAMAGE QUANTITY: **0** DAMAGE UNITS: **LF**

In accordance with Sections 763.88 and 763.90 of the Asbestos Hazard Emergency Response Act (AHERA) the LEA must select a management planner to review the results of the inspection and assessment and recommend appropriate response actions. The original inspection of the above identified homogeneous area has been reviewed in accordance with Sections 763.88 and 763.90 with the following recommendations.

The RESPONSE ACTION recommendation is:

Operations and Maintenance

Comments:

Management Planner's Signature: _____



Date: **05/14/2013**

Chicago Public Schools

GSG Consultants, Inc. 2013 AHERA REINSPECTION

Inspector Assessment Form (REASSESSMENT)

LEA NAME: **Chicago Public Schools** UNIT NUMBER: **66611** BUIDLING ID: **1121Q**
CITY/STATE: **Chicago, Illinois** AHERA INSPECTOR: **Joseph Hennigan**
SCHOOL NAME: **Youth Connection - Austin Career Education Center** INSPECTION DATE: **4/13/2013**
ADDRESS: **5352 W. Chicago Ave.** IDPH LICENSE NO: **100-18350**

INFORMATION FROM PREVIOUS INSPECTION

HOMOGENEOUS AREA: **10**
MATERIAL DESCRIPTION: **4" Blue Baseboard**
HISTORICAL AHERA DAMAGE CATEGORY **6 ACBM with the potential for damage**
HISTORICAL DAMAGE REASON:
HISTORICAL RESPONSE ACTION: **Operations and Maintenance**
ASBESTOS TYPE: **Assumed** FRIABLE: **No**

RESULTS OF REINSPECTION AND REASSESSMENT

This homogeneous area was reinspected and reassessed in accordance with Section 763.85 and 763.88 of AHERA and it's condition HAS NOT CHANGED when compared to the conditions of the last AHERA reinspection.

The current AHERA DAMAGE CATEGORY is determined to be **6. ACBM with the potential for damage**

DAMAGE REASON:

DISTURBANCE POTENTIAL: **LOW**
MATERIAL LOCATION: **1st Floor-SE Offices**
MATERIAL QUANTITY: **100** MATERIAL UNITS: **LF**
DAMAGE QUANTITY: DAMAGE UNITS: **LF**
COMMENTS:

Inspector's Signature: _____



Date: 04/13/2013

Chicago Public Schools

GSG Consultants, Inc.
2013 AHERA REINSPECTION

Management Planner Review Form

LEA NAME: **Chicago Public Schools** UNIT NUMBER: **66611** BUILDING ID: **1121Q**
CITY/STATE: **Chicago, Illinois** MANAGEMENT PLANNER: **Santiago Garcia**
SCHOOL NAME: **Youth Connection - Austin Career Education Center** REVIEW DATE: **5/14/2013**
ADDRESS: **5352 W. Chicago Ave.** IDPH LICENSE NO: **100-18350**

HOMOGENEOUS AREA: **10**
MATERIAL DESCRIPTION: **4" Blue Baseboard**
MATERIAL LOCATION: **1st Floor-SE Offices**
MATERIAL QUANTITY: **100** MATERIAL UNITS: **LF**
DAMAGE QUANTITY: **0** DAMAGE UNITS: **LF**

In accordance with Sections 763.88 and 763.90 of the Asbestos Hazard Emergency Response Act (AHERA) the LEA must select a management planner to review the results of the inspection and assessment and recommend appropriate response actions. The original inspection of the above identified homogeneous area has been reviewed in accordance with Sections 763.88 and 763.90 with the following recommendations.

The RESPONSE ACTION recommendation is:

Operations and Maintenance

Comments:

Management Planner's Signature: _____



Date: **05/14/2013**

Chicago Public Schools

GSG Consultants, Inc. 2013 AHERA REINSPECTION

Inspector Assessment Form (REASSESSMENT)

LEA NAME: **Chicago Public Schools** UNIT NUMBER: **66611** BUILDING ID: **1121Q**
CITY/STATE: **Chicago, Illinois** AHERA INSPECTOR: **Joseph Hennigan**
SCHOOL NAME: **Youth Connection - Austin Career Education Center** INSPECTION DATE: **4/13/2013**
ADDRESS: **5352 W. Chicago Ave.** IDPH LICENSE NO: **100-18350**

INFORMATION FROM PREVIOUS INSPECTION

HOMOGENEOUS AREA: **11**
MATERIAL DESCRIPTION: **Adhesive Associated w/4" Blue Baseboard (HA 10)**
HISTORICAL AHERA DAMAGE CATEGORY **6 ACBM with the potential for damage**
HISTORICAL DAMAGE REASON:
HISTORICAL RESPONSE ACTION: **Operations and Maintenance**
ASBESTOS TYPE: **Assumed** FRIABLE: **No**

RESULTS OF REINSPECTION AND REASSESSMENT

This homogeneous area was reinspected and reassessed in accordance with Section 763.85 and 763.88 of AHERA and it's condition HAS NOT CHANGED when compared to the conditions of the last AHERA reinspection.

The current AHERA DAMAGE CATEGORY is determined to be **6. ACBM with the potential for damage**

DAMAGE REASON:

DISTURBANCE POTENTIAL: **LOW**

MATERIAL LOCATION: **1st Floor-SE Offices**

MATERIAL QUANTITY: **100**

MATERIAL UNITS: **LF**

DAMAGE QUANTITY:

DAMAGE UNITS: **LF**

COMMENTS:

Inspector's Signature:



Date: **04/13/2013**

Chicago Public Schools

GSG Consultants, Inc.
2013 AHERA REINSPECTION

Management Planner Review Form

LEA NAME: **Chicago Public Schools** UNIT NUMBER: **66611** BUILDING ID: **1121Q**
CITY/STATE: **Chicago, Illinois** MANAGEMENT PLANNER: **Santiago Garcia**
SCHOOL NAME: **Youth Connection - Austin Career Education Center** REVIEW DATE: **5/14/2013**
ADDRESS: **5352 W. Chicago Ave.** IDPH LICENSE NO: **100-18350**

HOMOGENEOUS AREA: **11**
MATERIAL DESCRIPTION: **Adhesive Associated w/4" Blue Baseboard (HA 10)**
MATERIAL LOCATION: **1st Floor-SE Offices**
MATERIAL QUANTITY: **100** MATERIAL UNITS: **LF**
DAMAGE QUANTITY: **0** DAMAGE UNITS: **LF**

In accordance with Sections 763.88 and 763.90 of the Asbestos Hazard Emergency Response Act (AHERA) the LEA must select a management planner to review the results of the inspection and assessment and recommend appropriate response actions. The original inspection of the above identified homogeneous area has been reviewed in accordance with Sections 763.88 and 763.90 with the following recommendations.

The RESPONSE ACTION recommendation is:

Operations and Maintenance

Comments:

Management Planner's Signature:



Date: **05/14/2013**

Chicago Public Schools

GSG Consultants, Inc.
2013 AHERA REINSPECTION

Inspector Assessment Form (REASSESSMENT)

LEA NAME: **Chicago Public Schools** UNIT NUMBER: **66611** BUIDLING ID: **1121Q**
CITY/STATE: **Chicago, Illinois** AHERA INSPECTOR: **Joseph Hennigan**
SCHOOL NAME: **Youth Connection - Austin Career Education Center** INSPECTION DATE: **4/13/2013**
ADDRESS: **5352 W. Chicago Ave.** IDPH LICENSE NO: **100-18350**

INFORMATION FROM PREVIOUS INSPECTION

HOMOGENEOUS AREA: **12**
MATERIAL DESCRIPTION: **4" Tan Baseboard**
HISTORICAL AHERA DAMAGE CATEGORY **6 ACBM with the potential for damage**
HISTORICAL DAMAGE REASON:
HISTORICAL RESPONSE ACTION: **Operations and Maintenance**
ASBESTOS TYPE: **Assumed** FRIABLE: **No**

RESULTS OF REINSPECTION AND REASSESSMENT

This homogeneous area was reinspected and reassessed in accordance with Section 763.85 and 763.88 of AHERA and it's condition HAS NOT CHANGED when compared to the conditions of the last AHERA reinspection.

The current AHERA DAMAGE CATEGORY is determined to be **6. ACBM with the potential for damage**

DAMAGE REASON:

DISTURBANCE POTENTIAL: **LOW**
MATERIAL LOCATION: **1st Floor-Auditorium, East Office, Hallways, West Classroom**
MATERIAL QUANTITY: **420** MATERIAL UNITS: **LF**
DAMAGE QUANTITY: DAMAGE UNITS: **LF**
COMMENTS:

Inspector's Signature: _____



Date: 04/13/2013

Chicago Public Schools

GSG Consultants, Inc.
2013 AHERA REINSPECTION

Management Planner Review Form

LEA NAME: **Chicago Public Schools** UNIT NUMBER: **66611** BUILDING ID: **1121Q**
CITY/STATE: **Chicago, Illinois** MANAGEMENT PLANNER: **Santiago Garcia**
SCHOOL NAME: **Youth Connection - Austin Career Education Center** REVIEW DATE: **5/14/2013**
ADDRESS: **5352 W. Chicago Ave.** IDPH LICENSE NO: **100-18350**

HOMOGENEOUS AREA: **12**
MATERIAL DESCRIPTION: **4" Tan Baseboard**
MATERIAL LOCATION: **1st Floor-Auditorium, East Office, Hallways, West Classroom**
MATERIAL QUANTITY: **420** MATERIAL UNITS: **LF**
DAMAGE QUANTITY: **0** DAMAGE UNITS: **LF**

In accordance with Sections 763.88 and 763.90 of the Asbestos Hazard Emergency Response Act (AHERA) the LEA must select a management planner to review the results of the inspection and assessment and recommend appropriate response actions. The original inspection of the above identified homogeneous area has been reviewed in accordance with Sections 763.88 and 763.90 with the following recommendations.

The RESPONSE ACTION recommendation is:

Operations and Maintenance

Comments:

Management Planner's Signature: _____



Date: **05/14/2013**

Chicago Public Schools

GSG Consultants, Inc.
2013 AHERA REINSPECTION

Inspector Assessment Form (REASSESSMENT)

LEA NAME: **Chicago Public Schools** UNIT NUMBER: **66611** BUIDLING ID: **1121Q**
CITY/STATE: **Chicago, Illinois** AHERA INSPECTOR: **Joseph Hennigan**
SCHOOL NAME: **Youth Connection - Austin Career Education Center** INSPECTION DATE: **4/13/2013**
ADDRESS: **5352 W. Chicago Ave.** IDPH LICENSE NO: **100-18350**

INFORMATION FROM PREVIOUS INSPECTION

HOMOGENEOUS AREA: **13**
MATERIAL DESCRIPTION: **Adhesive Associated w/4" Tan Baseboard (HA 12)**
HISTORICAL AHERA DAMAGE CATEGORY **6 ACBM with the potential for damage**
HISTORICAL DAMAGE REASON:
HISTORICAL RESPONSE ACTION: **Operations and Maintenance**
ASBESTOS TYPE: **Assumed** FRIABLE: **No**

RESULTS OF REINSPECTION AND REASSESSMENT

This homogeneous area was reinspected and reassessed in accordance with Section 763.85 and 763.88 of AHERA and it's condition HAS NOT CHANGED when compared to the conditions of the last AHERA reinspection.

The current AHERA DAMAGE CATEGORY is determined to be **6. ACBM with the potential for damage**

DAMAGE REASON:

DISTURBANCE POTENTIAL: **LOW**

MATERIAL LOCATION: **1st Floor-Auditorium, East Office, Hallways, West Classroom**

MATERIAL QUANTITY: **420** MATERIAL UNITS: **LF**

DAMAGE QUANTITY: DAMAGE UNITS: **LF**

COMMENTS:

Inspector's Signature: _____



Date: 04/13/2013

Chicago Public Schools

GSG Consultants, Inc.
2013 AHERA REINSPECTION

Management Planner Review Form

LEA NAME: **Chicago Public Schools** UNIT NUMBER: **66611** BUIDLING ID: **1121Q**
CITY/STATE: **Chicago, Illinois** MANAGEMENT PLANNER: **Santiago Garcia**
SCHOOL NAME: **Youth Connection - Austin Career Education Center** REVIEW DATE: **5/14/2013**
ADDRESS: **5352 W. Chicago Ave.** IDPH LICENSE NO: **100-18350**

HOMOGENEOUS AREA: **13**
MATERIAL DESCRIPTION: **Adhesive Associated w/4" Tan Baseboard (HA 12)**
MATERIAL LOCATION: **1st Floor-Auditorium, East Office, Hallways, West Classroom**
MATERIAL QUANTITY: **420** MATERIAL UNITS: **LF**
DAMAGE QUANTITY: **0** DAMAGE UNITS: **LF**

In accordance with Sections 763.88 and 763.90 of the Asbestos Hazard Emergency Response Act (AHERA) the LEA must select a management planner to review the results of the inspection and assessment and recommend appropriate response actions. The original inspection of the above identified homogeneous area has been reviewed in accordance with Sections 763.88 and 763.90 with the following recommendations.

The RESPONSE ACTION recommendation is:

Operations and Maintenance

Comments:

Management Planner's Signature: _____



Date: **05/14/2013**

Chicago Public Schools

GSG Consultants, Inc. 2013 AHERA REINSPECTION

Inspector Assessment Form (REASSESSMENT)

LEA NAME: **Chicago Public Schools** UNIT NUMBER: **66611** BUIDLING ID: **1121Q**
CITY/STATE: **Chicago, Illinois** AHERA INSPECTOR: **Joseph Hennigan**
SCHOOL NAME: **Youth Connection - Austin Career Education Center** INSPECTION DATE: **4/13/2013**
ADDRESS: **5352 W. Chicago Ave.** IDPH LICENSE NO: **100-18350**

INFORMATION FROM PREVIOUS INSPECTION

HOMOGENEOUS AREA: **14**
MATERIAL DESCRIPTION: **4" Tan Baseboard**
HISTORICAL AHERA DAMAGE CATEGORY **6 ACBM with the potential for damage**
HISTORICAL DAMAGE REASON:
HISTORICAL RESPONSE ACTION: **Operations and Maintenance**
ASBESTOS TYPE: **Assumed** FRIABLE: **No**

RESULTS OF REINSPECTION AND REASSESSMENT

This homogeneous area was reinspected and reassessed in accordance with Section 763.85 and 763.88 of AHERA and it's condition HAS NOT CHANGED when compared to the conditions of the last AHERA reinspection.

The current AHERA DAMAGE CATEGORY is determined to be **6. ACBM with the potential for damage**

DAMAGE REASON:

DISTURBANCE POTENTIAL: **LOW**
MATERIAL LOCATION: **1st Floor-NE Classrooms**
MATERIAL QUANTITY: **600** MATERIAL UNITS: **LF**
DAMAGE QUANTITY: DAMAGE UNITS: **LF**
COMMENTS:

Inspector's Signature: _____



Date: 04/13/2013

Chicago Public Schools

GSG Consultants, Inc. 2013 AHERA REINSPECTION

Management Planner Review Form

LEA NAME: **Chicago Public Schools** UNIT NUMBER: **66611** BUILDING ID: **1121Q**
CITY/STATE: **Chicago, Illinois** MANAGEMENT PLANNER: **Santiago Garcia**
SCHOOL NAME: **Youth Connection - Austin Career Education Center** REVIEW DATE: **5/14/2013**
ADDRESS: **5352 W. Chicago Ave.** IDPH LICENSE NO: **100-18350**

HOMOGENEOUS AREA: **14**
MATERIAL DESCRIPTION: **4" Tan Baseboard**
MATERIAL LOCATION: **1st Floor-NE Classrooms**
MATERIAL QUANTITY: **600** MATERIAL UNITS: **LF**
DAMAGE QUANTITY: **0** DAMAGE UNITS: **LF**

In accordance with Sections 763.88 and 763.90 of the Asbestos Hazard Emergency Response Act (AHERA) the LEA must select a management planner to review the results of the inspection and assessment and recommend appropriate response actions. The original inspection of the above identified homogeneous area has been reviewed in accordance with Sections 763.88 and 763.90 with the following recommendations.

The RESPONSE ACTION recommendation is:

Operations and Maintenance

Comments:

Management Planner's Signature: _____



Date: **05/14/2013**

Chicago Public Schools

GSG Consultants, Inc. 2013 AHERA REINSPECTION

Inspector Assessment Form (REASSESSMENT)

LEA NAME: **Chicago Public Schools** UNIT NUMBER: **66611** BUIDLING ID: **1121Q**
CITY/STATE: **Chicago, Illinois** AHERA INSPECTOR: **Joseph Hennigan**
SCHOOL NAME: **Youth Connection - Austin Career Education Center** INSPECTION DATE: **4/13/2013**
ADDRESS: **5352 W. Chicago Ave.** IDPH LICENSE NO: **100-18350**

INFORMATION FROM PREVIOUS INSPECTION

HOMOGENEOUS AREA: **15**
MATERIAL DESCRIPTION: **Adhesive Associated w/4" Tan Baseboard (HA 14)**
HISTORICAL AHERA DAMAGE CATEGORY **6 ACBM with the potential for damage**
HISTORICAL DAMAGE REASON:
HISTORICAL RESPONSE ACTION: **Operations and Maintenance**
ASBESTOS TYPE: **Assumed** FRIABLE: **No**

RESULTS OF REINSPECTION AND REASSESSMENT

This homogeneous area was reinspected and reassessed in accordance with Section 763.85 and 763.88 of AHERA and it's condition HAS NOT CHANGED when compared to the conditions of the last AHERA reinspection.

The current AHERA DAMAGE CATEGORY is determined to be **6. ACBM with the potential for damage**

DAMAGE REASON:

DISTURBANCE POTENTIAL: **LOW**
MATERIAL LOCATION: **1st Floor-NE Classrooms**
MATERIAL QUANTITY: **600** MATERIAL UNITS: **LF**
DAMAGE QUANTITY: DAMAGE UNITS: **LF**
COMMENTS:

Inspector's Signature: _____



Date: 04/13/2013

Chicago Public Schools

GSG Consultants, Inc. 2013 AHERA REINSPECTION

Management Planner Review Form

LEA NAME: **Chicago Public Schools** UNIT NUMBER: **66611** BUILDING ID: **1121Q**
CITY/STATE: **Chicago, Illinois** MANAGEMENT PLANNER: **Santiago Garcia**
SCHOOL NAME: **Youth Connection - Austin Career Education Center** REVIEW DATE: **5/14/2013**
ADDRESS: **5352 W. Chicago Ave.** IDPH LICENSE NO: **100-18350**

HOMOGENEOUS AREA: **15**
MATERIAL DESCRIPTION: **Adhesive Associated w/4" Tan Baseboard (HA 14)**
MATERIAL LOCATION: **1st Floor-NE Classrooms**
MATERIAL QUANTITY: **600** MATERIAL UNITS: **LF**
DAMAGE QUANTITY: **0** DAMAGE UNITS: **LF**

In accordance with Sections 763.88 and 763.90 of the Asbestos Hazard Emergency Response Act (AHERA) the LEA must select a management planner to review the results of the inspection and assessment and recommend appropriate response actions. The original inspection of the above identified homogeneous area has been reviewed in accordance with Sections 763.88 and 763.90 with the following recommendations.

The RESPONSE ACTION recommendation is:

Operations and Maintenance

Comments:

Management Planner's Signature: _____



Date: **05/14/2013**

Chicago Public Schools

GSG Consultants, Inc. 2013 AHERA REINSPECTION

Inspector Assessment Form (REASSESSMENT)

LEA NAME: **Chicago Public Schools** UNIT NUMBER: **66611** BUIDLING ID: **1121Q**
CITY/STATE: **Chicago, Illinois** AHERA INSPECTOR: **Joseph Hennigan**
SCHOOL NAME: **Youth Connection - Austin Career Education Center** INSPECTION DATE: **4/13/2013**
ADDRESS: **5352 W. Chicago Ave.** IDPH LICENSE NO: **100-18350**

INFORMATION FROM PREVIOUS INSPECTION

HOMOGENEOUS AREA: **16**
MATERIAL DESCRIPTION: **12"x 12" Gray Floor Tile**
HISTORICAL AHERA DAMAGE CATEGORY **5 ACBM with the potential for damage**
HISTORICAL DAMAGE REASON:
HISTORICAL RESPONSE ACTION: **Operations and Maintenance**
ASBESTOS TYPE: **Assumed** FRIABLE: **No**

RESULTS OF REINSPECTION AND REASSESSMENT

This homogeneous area was reinspected and reassessed in accordance with Section 763.85 and 763.88 of AHERA and it's condition HAS NOT CHANGED when compared to the conditions of the last AHERA reinspection.

The current AHERA DAMAGE CATEGORY is determined to be **5. ACBM with potential for significant damage**

DAMAGE REASON:

DISTURBANCE POTENTIAL: **MODERATE**

MATERIAL LOCATION: **1st Floor-North (Back) Hallway**

MATERIAL QUANTITY: **420**

MATERIAL UNITS: **SF**

DAMAGE QUANTITY:

DAMAGE UNITS: **SF**

COMMENTS: **Laid over New HA#35, #36**

Inspector's Signature:



Date: **04/13/2013**

Chicago Public Schools

GSG Consultants, Inc.
2013 AHERA REINSPECTION

Management Planner Review Form

LEA NAME: **Chicago Public Schools** UNIT NUMBER: **66611** BUILDING ID: **1121Q**
CITY/STATE: **Chicago, Illinois** MANAGEMENT PLANNER: **Santiago Garcia**
SCHOOL NAME: **Youth Connection - Austin Career Education Center** REVIEW DATE: **5/14/2013**
ADDRESS: **5352 W. Chicago Ave.** IDPH LICENSE NO: **100-18350**

HOMOGENEOUS AREA: **16**
MATERIAL DESCRIPTION: **12"x 12" Gray Floor Tile**
MATERIAL LOCATION: **1st Floor-North (Back) Hallway**
MATERIAL QUANTITY: **420** MATERIAL UNITS: **SF**
DAMAGE QUANTITY: **10** DAMAGE UNITS: **SF**

In accordance with Sections 763.88 and 763.90 of the Asbestos Hazard Emergency Response Act (AHERA) the LEA must select a management planner to review the results of the inspection and assessment and recommend appropriate response actions. The original inspection of the above identified homogeneous area has been reviewed in accordance with Sections 763.88 and 763.90 with the following recommendations.

The RESPONSE ACTION recommendation is:

Operations and Maintenance

Comments:

Repair Damage as soon as possible

Management Planner's Signature: _____



Date: **05/14/2013**

Chicago Public Schools

GSG Consultants, Inc. 2013 AHERA REINSPECTION

Inspector Assessment Form (REASSESSMENT)

LEA NAME: **Chicago Public Schools** UNIT NUMBER: **66611** BUIDLING ID: **1121Q**
CITY/STATE: **Chicago, Illinois** AHERA INSPECTOR: **Joseph Hennigan**
SCHOOL NAME: **Youth Connection - Austin Career Education Center** INSPECTION DATE: **4/13/2013**
ADDRESS: **5352 W. Chicago Ave.** IDPH LICENSE NO: **100-18350**

INFORMATION FROM PREVIOUS INSPECTION

HOMOGENEOUS AREA: **17**
MATERIAL DESCRIPTION: **Mastic associated w/12"x12" Gray VFT (HA 16)**
HISTORICAL AHERA DAMAGE CATEGORY **6 ACBM with the potential for damage**
HISTORICAL DAMAGE REASON:
HISTORICAL RESPONSE ACTION: **Operations and Maintenance**
ASBESTOS TYPE: **Assumed** FRIABLE: **No**

RESULTS OF REINSPECTION AND REASSESSMENT

This homogeneous area was reinspected and reassessed in accordance with Section 763.85 and 763.88 of AHERA and it's condition HAS NOT CHANGED when compared to the conditions of the last AHERA reinspection.

The current AHERA DAMAGE CATEGORY is determined to be **6. ACBM with the potential for damage**

DAMAGE REASON:

DISTURBANCE POTENTIAL: **MODERATE**

MATERIAL LOCATION: **1st Floor-North (Back) Hallway**

MATERIAL QUANTITY: **420**

MATERIAL UNITS: **SF**

DAMAGE QUANTITY:

DAMAGE UNITS: **SF**

COMMENTS: **Covers New HA#35 , #36**

Inspector's Signature:



Date: **04/13/2013**

Chicago Public Schools

GSG Consultants, Inc.
2013 AHERA REINSPECTION

Management Planner Review Form

LEA NAME: **Chicago Public Schools** UNIT NUMBER: **66611** BUILDING ID: **1121Q**
CITY/STATE: **Chicago, Illinois** MANAGEMENT PLANNER: **Santiago Garcia**
SCHOOL NAME: **Youth Connection - Austin Career Education Center** REVIEW DATE: **5/14/2013**
ADDRESS: **5352 W. Chicago Ave.** IDPH LICENSE NO: **100-18350**

HOMOGENEOUS AREA: **17**
MATERIAL DESCRIPTION: **Mastic associated w/12"x12" Gray VFT (HA 16)**
MATERIAL LOCATION: **1st Floor-North (Back) Hallway**
MATERIAL QUANTITY: **420** MATERIAL UNITS: **SF**
DAMAGE QUANTITY: **10** DAMAGE UNITS: **SF**

In accordance with Sections 763.88 and 763.90 of the Asbestos Hazard Emergency Response Act (AHERA) the LEA must select a management planner to review the results of the inspection and assessment and recommend appropriate response actions. The original inspection of the above identified homogeneous area has been reviewed in accordance with Sections 763.88 and 763.90 with the following recommendations.

The RESPONSE ACTION recommendation is:

Operations and Maintenance

Comments:

Repair Damage as soon as possible

Management Planner's Signature:



Date: **05/14/2013**

Chicago Public Schools

GSG Consultants, Inc.
2013 AHERA REINSPECTION

Inspector Assessment Form (REASSESSMENT)

LEA NAME: **Chicago Public Schools** UNIT NUMBER: **66611** BUIDLING ID: **1121Q**
CITY/STATE: **Chicago, Illinois** AHERA INSPECTOR: **Joseph Hennigan**
SCHOOL NAME: **Youth Connection - Austin Career Education Center** INSPECTION DATE: **4/13/2013**
ADDRESS: **5352 W. Chicago Ave.** IDPH LICENSE NO: **100-18350**

INFORMATION FROM PREVIOUS INSPECTION

HOMOGENEOUS AREA: **18**
MATERIAL DESCRIPTION: **Green Linoleum**
HISTORICAL AHERA DAMAGE CATEGORY **6 ACBM with the potential for damage**
HISTORICAL DAMAGE REASON:
HISTORICAL RESPONSE ACTION: **Operations and Maintenance**
ASBESTOS TYPE: **Assumed** FRIABLE: **No**

RESULTS OF REINSPECTION AND REASSESSMENT

This homogeneous area was reinspected and reassessed in accordance with Section 763.85 and 763.88 of AHERA and it's condition HAS NOT CHANGED when compared to the conditions of the last AHERA reinspection.

The current AHERA DAMAGE CATEGORY is determined to be **6. ACBM with the potential for damage**

DAMAGE REASON:

DISTURBANCE POTENTIAL: **LOW**

MATERIAL LOCATION: **1st Floor Under Southwest Stairwell**

MATERIAL QUANTITY: **80**

MATERIAL UNITS: **SF**

DAMAGE QUANTITY:

DAMAGE UNITS: **SF**

COMMENTS:

Inspector's Signature:



Date: **04/13/2013**

Chicago Public Schools

GSG Consultants, Inc.
2013 AHERA REINSPECTION

Management Planner Review Form

LEA NAME: **Chicago Public Schools** UNIT NUMBER: **66611** BUILDING ID: **1121Q**
CITY/STATE: **Chicago, Illinois** MANAGEMENT PLANNER: **Santiago Garcia**
SCHOOL NAME: **Youth Connection - Austin Career Education Center** REVIEW DATE: **5/14/2013**
ADDRESS: **5352 W. Chicago Ave.** IDPH LICENSE NO: **100-18350**

HOMOGENEOUS AREA: **18**
MATERIAL DESCRIPTION: **Green Linoleum**
MATERIAL LOCATION: **1st Floor Under Southwest Stairwell**
MATERIAL QUANTITY: **80** MATERIAL UNITS: **SF**
DAMAGE QUANTITY: **0** DAMAGE UNITS: **SF**

In accordance with Sections 763.88 and 763.90 of the Asbestos Hazard Emergency Response Act (AHERA) the LEA must select a management planner to review the results of the inspection and assessment and recommend appropriate response actions. The original inspection of the above identified homogeneous area has been reviewed in accordance with Sections 763.88 and 763.90 with the following recommendations.

The RESPONSE ACTION recommendation is:

Operations and Maintenance

Comments:

Management Planner's Signature: _____



Date: **05/14/2013**

Chicago Public Schools

GSG Consultants, Inc. 2013 AHERA REINSPECTION

Inspector Assessment Form (REASSESSMENT)

LEA NAME: **Chicago Public Schools** UNIT NUMBER: **66611** BUIDLING ID: **1121Q**
CITY/STATE: **Chicago, Illinois** AHERA INSPECTOR: **Joseph Hennigan**
SCHOOL NAME: **Youth Connection - Austin Career Education Center** INSPECTION DATE: **4/13/2013**
ADDRESS: **5352 W. Chicago Ave.** IDPH LICENSE NO: **100-18350**

INFORMATION FROM PREVIOUS INSPECTION

HOMOGENEOUS AREA: **19**
MATERIAL DESCRIPTION: **Mastic Associated w/Green Linoleum**
HISTORICAL AHERA DAMAGE CATEGORY **6 ACBM with the potential for damage**
HISTORICAL DAMAGE REASON:
HISTORICAL RESPONSE ACTION: **Operations and Maintenance**
ASBESTOS TYPE: **Assumed** FRIABLE: **No**

RESULTS OF REINSPECTION AND REASSESSMENT

This homogeneous area was reinspected and reassessed in accordance with Section 763.85 and 763.88 of AHERA and it's condition HAS NOT CHANGED when compared to the conditions of the last AHERA reinspection.

The current AHERA DAMAGE CATEGORY is determined to be **6. ACBM with the potential for damage**

DAMAGE REASON:

DISTURBANCE POTENTIAL: **LOW**

MATERIAL LOCATION: **1st Floor-Under Southwest Stairwell**

MATERIAL QUANTITY: **80**

MATERIAL UNITS: **SF**

DAMAGE QUANTITY:

DAMAGE UNITS: **SF**

COMMENTS:

Inspector's Signature: _____



Date: 04/13/2013

Chicago Public Schools

GSG Consultants, Inc.
2013 AHERA REINSPECTION

Management Planner Review Form

LEA NAME: **Chicago Public Schools** UNIT NUMBER: **66611** BUILDING ID: **1121Q**
CITY/STATE: **Chicago, Illinois** MANAGEMENT PLANNER: **Santiago Garcia**
SCHOOL NAME: **Youth Connection - Austin Career Education Center** REVIEW DATE: **5/14/2013**
ADDRESS: **5352 W. Chicago Ave.** IDPH LICENSE NO: **100-18350**

HOMOGENEOUS AREA: **19**
MATERIAL DESCRIPTION: **Mastic Associated w/Green Linoleum**
MATERIAL LOCATION: **1st Floor-Under Southwest Stairwell**
MATERIAL QUANTITY: **80** MATERIAL UNITS: **SF**
DAMAGE QUANTITY: **0** DAMAGE UNITS: **SF**

In accordance with Sections 763.88 and 763.90 of the Asbestos Hazard Emergency Response Act (AHERA) the LEA must select a management planner to review the results of the inspection and assessment and recommend appropriate response actions. The original inspection of the above identified homogeneous area has been reviewed in accordance with Sections 763.88 and 763.90 with the following recommendations.

The RESPONSE ACTION recommendation is:

Operations and Maintenance

Comments:

Management Planner's Signature: _____



Date: **05/14/2013**

Chicago Public Schools

GSG Consultants, Inc.
2013 AHERA REINSPECTION

Inspector Assessment Form (REASSESSMENT)

LEA NAME: Chicago Public Schools UNIT NUMBER: 66611 BUIDLING ID: 1121Q
CITY/STATE: Chicago, Illinois AHERA INSPECTOR: Joseph Hennigan
SCHOOL NAME: Youth Connection - Austin Career Education Center INSPECTION DATE: 4/13/2013
ADDRESS: 5352 W. Chicago Ave. IDPH LICENSE NO: 100-18350

INFORMATION FROM PREVIOUS INSPECTION

HOMOGENEOUS AREA: 20
MATERIAL DESCRIPTION: 9"x9" Maroon Floor Tile
HISTORICAL AHERA DAMAGE CATEGORY 6 ACBM with the potential for damage
HISTORICAL DAMAGE REASON:
HISTORICAL RESPONSE ACTION: Operations and Maintenance
ASBESTOS TYPE: Assumed FRIABLE: No

RESULTS OF REINSPECTION AND REASSESSMENT

This homogeneous area was reinspected and reassessed in accordance with Section 763.85 and 763.88 of AHERA and it's condition HAS NOT CHANGED when compared to the conditions of the last AHERA reinspection.

The current AHERA DAMAGE CATEGORY is determined to be **6. ACBM with the potential for damage**

DAMAGE REASON:

DISTURBANCE POTENTIAL: MODERATE

MATERIAL LOCATION: 1st Floor West Storage Closet/2nd Floor West Storage

MATERIAL QUANTITY: 340 MATERIAL UNITS: SF

DAMAGE QUANTITY: DAMAGE UNITS: SF

COMMENTS:

Inspector's Signature: _____



Date: 04/13/2013

Chicago Public Schools

GSG Consultants, Inc.
2013 AHERA REINSPECTION

Management Planner Review Form

LEA NAME: **Chicago Public Schools** UNIT NUMBER: **66611** BUILDING ID: **1121Q**
CITY/STATE: **Chicago, Illinois** MANAGEMENT PLANNER: **Santiago Garcia**
SCHOOL NAME: **Youth Connection - Austin Career Education Center** REVIEW DATE: **5/14/2013**
ADDRESS: **5352 W. Chicago Ave.** IDPH LICENSE NO: **100-18350**

HOMOGENEOUS AREA: **20**
MATERIAL DESCRIPTION: **9"x9" Maroon Floor Tile**
MATERIAL LOCATION: **1st Floor West Storage Closet/2nd Floor West Storage**
MATERIAL QUANTITY: **340** MATERIAL UNITS: **SF**
DAMAGE QUANTITY: **0** DAMAGE UNITS: **SF**

In accordance with Sections 763.88 and 763.90 of the Asbestos Hazard Emergency Response Act (AHERA) the LEA must select a management planner to review the results of the inspection and assessment and recommend appropriate response actions. The original inspection of the above identified homogeneous area has been reviewed in accordance with Sections 763.88 and 763.90 with the following recommendations.

The RESPONSE ACTION recommendation is:

Operations and Maintenance

Comments:

Management Planner's Signature: _____



Date: **05/14/2013**

Chicago Public Schools

GSG Consultants, Inc. 2013 AHERA REINSPECTION

Inspector Assessment Form (REASSESSMENT)

LEA NAME: **Chicago Public Schools** UNIT NUMBER: **66611** BUIDLING ID: **1121Q**
CITY/STATE: **Chicago, Illinois** AHERA INSPECTOR: **Joseph Hennigan**
SCHOOL NAME: **Youth Connection - Austin Career Education Center** INSPECTION DATE: **4/13/2013**
ADDRESS: **5352 W. Chicago Ave.** IDPH LICENSE NO: **100-18350**

INFORMATION FROM PREVIOUS INSPECTION

HOMOGENEOUS AREA: **21**
MATERIAL DESCRIPTION: **Mastic Associated w/9"x9" Maroon VFT(HA 20)**
HISTORICAL AHERA DAMAGE CATEGORY **6 ACBM with the potential for damage**
HISTORICAL DAMAGE REASON:
HISTORICAL RESPONSE ACTION: **Operations and Maintenance**
ASBESTOS TYPE: **Assumed** FRIABLE: **No**

RESULTS OF REINSPECTION AND REASSESSMENT

This homogeneous area was reinspected and reassessed in accordance with Section 763.85 and 763.88 of AHERA and it's condition HAS NOT CHANGED when compared to the conditions of the last AHERA reinspection.

The current AHERA DAMAGE CATEGORY is determined to be **6. ACBM with the potential for damage**

DAMAGE REASON:

DISTURBANCE POTENTIAL: **LOW**

MATERIAL LOCATION: **1st Floor West Storage/2nd Floor West Storage**

MATERIAL QUANTITY: **340** MATERIAL UNITS: **SF**

DAMAGE QUANTITY: DAMAGE UNITS: **SF**

COMMENTS:

Inspector's Signature: _____



Date: 04/13/2013

Chicago Public Schools

GSG Consultants, Inc.
2013 AHERA REINSPECTION

Management Planner Review Form

LEA NAME: **Chicago Public Schools** UNIT NUMBER: **66611** BUILDING ID: **1121Q**
CITY/STATE: **Chicago, Illinois** MANAGEMENT PLANNER: **Santiago Garcia**
SCHOOL NAME: **Youth Connection - Austin Career Education Center** REVIEW DATE: **5/14/2013**
ADDRESS: **5352 W. Chicago Ave.** IDPH LICENSE NO: **100-18350**

HOMOGENEOUS AREA: **21**
MATERIAL DESCRIPTION: **Mastic Associated w/9"x9" Maroon VFT(HA 20)**
MATERIAL LOCATION: **1st Floor West Storage/2nd Floor West Storage**
MATERIAL QUANTITY: **340** MATERIAL UNITS: **SF**
DAMAGE QUANTITY: **0** DAMAGE UNITS: **SF**

In accordance with Sections 763.88 and 763.90 of the Asbestos Hazard Emergency Response Act (AHERA) the LEA must select a management planner to review the results of the inspection and assessment and recommend appropriate response actions. The original inspection of the above identified homogeneous area has been reviewed in accordance with Sections 763.88 and 763.90 with the following recommendations.

The RESPONSE ACTION recommendation is:

Operations and Maintenance

Comments:

Management Planner's Signature: _____



Date: **05/14/2013**

Chicago Public Schools

GSG Consultants, Inc.
2013 AHERA REINSPECTION

Inspector Assessment Form (REASSESSMENT)

LEA NAME: **Chicago Public Schools** UNIT NUMBER: **66611** BUIDLING ID: **1121Q**
CITY/STATE: **Chicago, Illinois** AHERA INSPECTOR: **Joseph Hennigan**
SCHOOL NAME: **Youth Connection - Austin Career Education Center** INSPECTION DATE: **4/13/2013**
ADDRESS: **5352 W. Chicago Ave.** IDPH LICENSE NO: **100-18350**

INFORMATION FROM PREVIOUS INSPECTION

HOMOGENEOUS AREA: **22**
MATERIAL DESCRIPTION: **Gray Sheet Flooring**
HISTORICAL AHERA DAMAGE CATEGORY **6 ACBM with the potential for damage**
HISTORICAL DAMAGE REASON:
HISTORICAL RESPONSE ACTION: **Enclose Operations and Maintenance**
ASBESTOS TYPE: **Assumed** FRIABLE: **No**

RESULTS OF REINSPECTION AND REASSESSMENT

This homogeneous area was reinspected and reassessed in accordance with Section 763.85 and 763.88 of AHERA and it's condition HAS NOT CHANGED when compared to the conditions of the last AHERA reinspection.

The current AHERA DAMAGE CATEGORY is determined to be **6. ACBM with the potential for damage**

DAMAGE REASON:

DISTURBANCE POTENTIAL: **MODERATE**
MATERIAL LOCATION: **2nd Floor-North and South Storage Areas**
MATERIAL QUANTITY: **700** MATERIAL UNITS: **SF**
DAMAGE QUANTITY: DAMAGE UNITS: **SF**
COMMENTS:

Inspector's Signature:



Date: **04/13/2013**

Chicago Public Schools

GSG Consultants, Inc.

2013 AHERA REINSPECTION

Management Planner Review Form

LEA NAME: **Chicago Public Schools** UNIT NUMBER: **66611** BUIDLING ID: **1121Q**
CITY/STATE: **Chicago, Illinois** MANAGEMENT PLANNER: **Santiago Garcia**
SCHOOL NAME: **Youth Connection - Austin Career Education Center** REVIEW DATE: **5/14/2013**
ADDRESS: **5352 W. Chicago Ave.** IDPH LICENSE NO: **100-18350**

HOMOGENEOUS AREA: **22**
MATERIAL DESCRIPTION: **Gray Sheet Flooring**
MATERIAL LOCATION: **2nd Floor-North and South Storage Areas**
MATERIAL QUANTITY: **700** MATERIAL UNITS: **SF**
DAMAGE QUANTITY: **100** DAMAGE UNITS: **SF**

In accordance with Sections 763.88 and 763.90 of the Asbestos Hazard Emergency Response Act (AHERA) the LEA must select a management planner to review the results of the inspection and assessment and recommend appropriate response actions. The original inspection of the above identified homogeneous area has been reviewed in accordance with Sections 763.88 and 763.90 with the following recommendations.

The RESPONSE ACTION recommendation is:

**Enclose
Operations and Maintenance**

Comments:

Repair Damage as soon as possible

Management Planner's Signature:  Date: **05/14/2013**

Chicago Public Schools

GSG Consultants, Inc. 2013 AHERA REINSPECTION

Inspector Assessment Form (REASSESSMENT)

LEA NAME: **Chicago Public Schools** UNIT NUMBER: **66611** BUIDLING ID: **1121Q**
CITY/STATE: **Chicago, Illinois** AHERA INSPECTOR: **Joseph Hennigan**
SCHOOL NAME: **Youth Connection - Austin Career Education Center** INSPECTION DATE: **4/13/2013**
ADDRESS: **5352 W. Chicago Ave.** IDPH LICENSE NO: **100-18350**

INFORMATION FROM PREVIOUS INSPECTION

HOMOGENEOUS AREA: **23**
MATERIAL DESCRIPTION: **Mastic Associated w/Gray Sheet Flooring (HA 22)**
HISTORICAL AHERA DAMAGE CATEGORY **6 ACBM with the potential for damage**
HISTORICAL DAMAGE REASON:
HISTORICAL RESPONSE ACTION: **Operations and Maintenance**
ASBESTOS TYPE: **Assumed** FRIABLE: **No**

RESULTS OF REINSPECTION AND REASSESSMENT

This homogeneous area was reinspected and reassessed in accordance with Section 763.85 and 763.88 of AHERA and it's condition HAS NOT CHANGED when compared to the conditions of the last AHERA reinspection.

The current AHERA DAMAGE CATEGORY is determined to be **6. ACBM with the potential for damage**

DAMAGE REASON:

DISTURBANCE POTENTIAL: **LOW**

MATERIAL LOCATION: **2nd Floor North and South Storage**

MATERIAL QUANTITY: **700**

MATERIAL UNITS: **SF**

DAMAGE QUANTITY:

DAMAGE UNITS: **SF**

COMMENTS:

Inspector's Signature:



Date: **04/13/2013**

Chicago Public Schools

GSG Consultants, Inc.
2013 AHERA REINSPECTION

Management Planner Review Form

LEA NAME: **Chicago Public Schools** UNIT NUMBER: **66611** BUILDING ID: **1121Q**
CITY/STATE: **Chicago, Illinois** MANAGEMENT PLANNER: **Santiago Garcia**
SCHOOL NAME: **Youth Connection - Austin Career Education Center** REVIEW DATE: **5/14/2013**
ADDRESS: **5352 W. Chicago Ave.** IDPH LICENSE NO: **100-18350**

HOMOGENEOUS AREA: **23**
MATERIAL DESCRIPTION: **Mastic Associated w/Gray Sheet Flooring (HA 22)**
MATERIAL LOCATION: **2nd Floor North and South Storage**
MATERIAL QUANTITY: **700** MATERIAL UNITS: **SF**
DAMAGE QUANTITY: **0** DAMAGE UNITS: **SF**

In accordance with Sections 763.88 and 763.90 of the Asbestos Hazard Emergency Response Act (AHERA) the LEA must select a management planner to review the results of the inspection and assessment and recommend appropriate response actions. The original inspection of the above identified homogeneous area has been reviewed in accordance with Sections 763.88 and 763.90 with the following recommendations.

The RESPONSE ACTION recommendation is:

Operations and Maintenance

Comments:

Management Planner's Signature: _____



Date: **05/14/2013**

Chicago Public Schools

GSG Consultants, Inc. 2013 AHERA REINSPECTION

Inspector Assessment Form (REASSESSMENT)

LEA NAME: **Chicago Public Schools** UNIT NUMBER: **66611** BUIDLING ID: **1121Q**
CITY/STATE: **Chicago, Illinois** AHERA INSPECTOR: **Joseph Hennigan**
SCHOOL NAME: **Youth Connection - Austin Career Education Center** INSPECTION DATE: **4/13/2013**
ADDRESS: **5352 W. Chicago Ave.** IDPH LICENSE NO: **100-18350**

INFORMATION FROM PREVIOUS INSPECTION

HOMOGENEOUS AREA: **24**
MATERIAL DESCRIPTION: **9"x9" Blue/Brown/Tan VFT**
HISTORICAL AHERA DAMAGE CATEGORY **6 ACBM with the potential for damage**
HISTORICAL DAMAGE REASON:
HISTORICAL RESPONSE ACTION: **Operations and Maintenance**
ASBESTOS TYPE: **Assumed** FRIABLE: **No**

RESULTS OF REINSPECTION AND REASSESSMENT

This homogeneous area was reinspected and reassessed in accordance with Section 763.85 and 763.88 of AHERA and it's condition HAS NOT CHANGED when compared to the conditions of the last AHERA reinspection.

The current AHERA DAMAGE CATEGORY is determined to be **6. ACBM with the potential for damage**

DAMAGE REASON:

DISTURBANCE POTENTIAL: **MODERATE**

MATERIAL LOCATION: **2nd Floor-East Storage**

MATERIAL QUANTITY: **450**

MATERIAL UNITS: **SF**

DAMAGE QUANTITY:

DAMAGE UNITS: **SF**

COMMENTS:

Inspector's Signature:



Date: **04/13/2013**

Chicago Public Schools

GSG Consultants, Inc.
2013 AHERA REINSPECTION

Management Planner Review Form

LEA NAME: **Chicago Public Schools** UNIT NUMBER: **66611** BUIDLING ID: **1121Q**
CITY/STATE: **Chicago, Illinois** MANAGEMENT PLANNER: **Santiago Garcia**
SCHOOL NAME: **Youth Connection - Austin Career Education Center** REVIEW DATE: **5/14/2013**
ADDRESS: **5352 W. Chicago Ave.** IDPH LICENSE NO: **100-18350**

HOMOGENEOUS AREA: **24**
MATERIAL DESCRIPTION: **9"x9" Blue/Brown/Tan VFT**
MATERIAL LOCATION: **2nd Floor-East Storage**
MATERIAL QUANTITY: **450** MATERIAL UNITS: **SF**
DAMAGE QUANTITY: **0** DAMAGE UNITS: **SF**

In accordance with Sections 763.88 and 763.90 of the Asbestos Hazard Emergency Response Act (AHERA) the LEA must select a management planner to review the results of the inspection and assessment and recommend appropriate response actions. The original inspection of the above identified homogeneous area has been reviewed in accordance with Sections 763.88 and 763.90 with the following recommendations.

The RESPONSE ACTION recommendation is:

Operations and Maintenance

Comments:

Management Planner's Signature: _____



Date: **05/14/2013**

Chicago Public Schools

GSG Consultants, Inc.
2013 AHERA REINSPECTION

Inspector Assessment Form (REASSESSMENT)

LEA NAME: **Chicago Public Schools** UNIT NUMBER: **66611** BUIDLING ID: **1121Q**
CITY/STATE: **Chicago, Illinois** AHERA INSPECTOR: **Joseph Hennigan**
SCHOOL NAME: **Youth Connection - Austin Career Education Center** INSPECTION DATE: **4/13/2013**
ADDRESS: **5352 W. Chicago Ave.** IDPH LICENSE NO: **100-18350**

INFORMATION FROM PREVIOUS INSPECTION

HOMOGENEOUS AREA: **25**
MATERIAL DESCRIPTION: **Mastic Associated with Blue/Brown/Tan VFT (HA 24)**
HISTORICAL AHERA DAMAGE CATEGORY **6 ACBM with the potential for damage**
HISTORICAL DAMAGE REASON:
HISTORICAL RESPONSE ACTION: **Operations and Maintenance**
ASBESTOS TYPE: **Assumed** FRIABLE: **No**

RESULTS OF REINSPECTION AND REASSESSMENT

This homogeneous area was reinspected and reassessed in accordance with Section 763.85 and 763.88 of AHERA and it's condition HAS NOT CHANGED when compared to the conditions of the last AHERA reinspection.

The current AHERA DAMAGE CATEGORY is determined to be **6. ACBM with the potential for damage**

DAMAGE REASON:

DISTURBANCE POTENTIAL: **LOW**

MATERIAL LOCATION: **2nd Floor-East Storage**

MATERIAL QUANTITY: **450**

MATERIAL UNITS: **SF**

DAMAGE QUANTITY:

DAMAGE UNITS: **SF**

COMMENTS:

Inspector's Signature:



Date: **04/13/2013**

Chicago Public Schools

GSG Consultants, Inc. 2013 AHERA REINSPECTION

Management Planner Review Form

LEA NAME: **Chicago Public Schools** UNIT NUMBER: **66611** BUILDING ID: **1121Q**
CITY/STATE: **Chicago, Illinois** MANAGEMENT PLANNER: **Santiago Garcia**
SCHOOL NAME: **Youth Connection - Austin Career Education Center** REVIEW DATE: **5/14/2013**
ADDRESS: **5352 W. Chicago Ave.** IDPH LICENSE NO: **100-18350**

HOMOGENEOUS AREA: **25**
MATERIAL DESCRIPTION: **Mastic Associated with Blue/Brown/Tan VFT (HA 24)**
MATERIAL LOCATION: **2nd Floor-East Storage**
MATERIAL QUANTITY: **450** MATERIAL UNITS: **SF**
DAMAGE QUANTITY: **0** DAMAGE UNITS: **SF**

In accordance with Sections 763.88 and 763.90 of the Asbestos Hazard Emergency Response Act (AHERA) the LEA must select a management planner to review the results of the inspection and assessment and recommend appropriate response actions. The original inspection of the above identified homogeneous area has been reviewed in accordance with Sections 763.88 and 763.90 with the following recommendations.

The RESPONSE ACTION recommendation is:

Operations and Maintenance

Comments:

Management Planner's Signature: _____



Date: **05/14/2013**

Chicago Public Schools

GSG Consultants, Inc. 2013 AHERA REINSPECTION

Inspector Assessment Form (REASSESSMENT)

LEA NAME: **Chicago Public Schools** UNIT NUMBER: **66611** BUIDLING ID: **1121Q**
CITY/STATE: **Chicago, Illinois** AHERA INSPECTOR: **Joseph Hennigan**
SCHOOL NAME: **Youth Connection - Austin Career Education Center** INSPECTION DATE: **4/13/2013**
ADDRESS: **5352 W. Chicago Ave.** IDPH LICENSE NO: **100-18350**

INFORMATION FROM PREVIOUS INSPECTION

HOMOGENEOUS AREA: **26**
MATERIAL DESCRIPTION: **12"x 12" White Circle Patterned VFT**
HISTORICAL AHERA DAMAGE CATEGORY **6 ACBM with the potential for damage**
HISTORICAL DAMAGE REASON:
HISTORICAL RESPONSE ACTION: **Operations and Maintenance**
ASBESTOS TYPE: **Assumed** FRIABLE: **No**

RESULTS OF REINSPECTION AND REASSESSMENT

This homogeneous area was reinspected and reassessed in accordance with Section 763.85 and 763.88 of AHERA and it's condition HAS NOT CHANGED when compared to the conditions of the last AHERA reinspection.

The current AHERA DAMAGE CATEGORY is determined to be **6. ACBM with the potential for damage**

DAMAGE REASON:

DISTURBANCE POTENTIAL: **MODERATE**

MATERIAL LOCATION: **2nd Floor Restroom-NE**

MATERIAL QUANTITY: **100**

MATERIAL UNITS: **SF**

DAMAGE QUANTITY:

DAMAGE UNITS: **SF**

COMMENTS:

Inspector's Signature:



Date: **04/13/2013**

Chicago Public Schools

GSG Consultants, Inc.
2013 AHERA REINSPECTION

Management Planner Review Form

LEA NAME: **Chicago Public Schools** UNIT NUMBER: **66611** BUILDING ID: **1121Q**
CITY/STATE: **Chicago, Illinois** MANAGEMENT PLANNER: **Santiago Garcia**
SCHOOL NAME: **Youth Connection - Austin Career Education Center** REVIEW DATE: **5/14/2013**
ADDRESS: **5352 W. Chicago Ave.** IDPH LICENSE NO: **100-18350**

HOMOGENEOUS AREA: **26**
MATERIAL DESCRIPTION: **12"x 12" White Circle Patterned VFT**
MATERIAL LOCATION: **2nd Floor Restroom-NE**
MATERIAL QUANTITY: **100** MATERIAL UNITS: **SF**
DAMAGE QUANTITY: **0** DAMAGE UNITS: **SF**

In accordance with Sections 763.88 and 763.90 of the Asbestos Hazard Emergency Response Act (AHERA) the LEA must select a management planner to review the results of the inspection and assessment and recommend appropriate response actions. The original inspection of the above identified homogeneous area has been reviewed in accordance with Sections 763.88 and 763.90 with the following recommendations.

The RESPONSE ACTION recommendation is:

Operations and Maintenance

Comments:

Management Planner's Signature: _____



Date: **05/14/2013**

Chicago Public Schools

GSG Consultants, Inc. 2013 AHERA REINSPECTION

Inspector Assessment Form (REASSESSMENT)

LEA NAME: **Chicago Public Schools** UNIT NUMBER: **66611** BUIDLING ID: **1121Q**
CITY/STATE: **Chicago, Illinois** AHERA INSPECTOR: **Joseph Hennigan**
SCHOOL NAME: **Youth Connection - Austin Career Education Center** INSPECTION DATE: **4/13/2013**
ADDRESS: **5352 W. Chicago Ave.** IDPH LICENSE NO: **100-18350**

INFORMATION FROM PREVIOUS INSPECTION

HOMOGENEOUS AREA: **27**
MATERIAL DESCRIPTION: **Mastic Associated w/12"x12" White VFT (HA 26)**
HISTORICAL AHERA DAMAGE CATEGORY **6 ACBM with the potential for damage**
HISTORICAL DAMAGE REASON:
HISTORICAL RESPONSE ACTION: **Operations and Maintenance**
ASBESTOS TYPE: **Assumed** FRIABLE: **No**

RESULTS OF REINSPECTION AND REASSESSMENT

This homogeneous area was reinspected and reassessed in accordance with Section 763.85 and 763.88 of AHERA and it's condition HAS NOT CHANGED when compared to the conditions of the last AHERA reinspection.

The current AHERA DAMAGE CATEGORY is determined to be **6. ACBM with the potential for damage**

DAMAGE REASON:

DISTURBANCE POTENTIAL: **LOW**

MATERIAL LOCATION: **2nd Floor Bathroom-NE**

MATERIAL QUANTITY: **100**

MATERIAL UNITS: **SF**

DAMAGE QUANTITY:

DAMAGE UNITS: **SF**

COMMENTS:

Inspector's Signature: _____



Date: 04/13/2013

Chicago Public Schools

GSG Consultants, Inc.
2013 AHERA REINSPECTION

Management Planner Review Form

LEA NAME: **Chicago Public Schools** UNIT NUMBER: **66611** BUILDING ID: **1121Q**
CITY/STATE: **Chicago, Illinois** MANAGEMENT PLANNER: **Santiago Garcia**
SCHOOL NAME: **Youth Connection - Austin Career Education Center** REVIEW DATE: **5/14/2013**
ADDRESS: **5352 W. Chicago Ave.** IDPH LICENSE NO: **100-18350**

HOMOGENEOUS AREA: **27**
MATERIAL DESCRIPTION: **Mastic Associated w/12"x12" White VFT (HA 26)**
MATERIAL LOCATION: **2nd Floor Bathroom-NE**
MATERIAL QUANTITY: **100** MATERIAL UNITS: **SF**
DAMAGE QUANTITY: **0** DAMAGE UNITS: **SF**

In accordance with Sections 763.88 and 763.90 of the Asbestos Hazard Emergency Response Act (AHERA) the LEA must select a management planner to review the results of the inspection and assessment and recommend appropriate response actions. The original inspection of the above identified homogeneous area has been reviewed in accordance with Sections 763.88 and 763.90 with the following recommendations.

The RESPONSE ACTION recommendation is:

Operations and Maintenance

Comments:

Management Planner's Signature: _____



Date: **05/14/2013**

Chicago Public Schools

GSG Consultants, Inc.
2013 AHERA REINSPECTION

Inspector Assessment Form (REASSESSMENT)

LEA NAME: **Chicago Public Schools** UNIT NUMBER: **66611** BUIDLING ID: **1121Q**
CITY/STATE: **Chicago, Illinois** AHERA INSPECTOR: **Joseph Hennigan**
SCHOOL NAME: **Youth Connection - Austin Career Education Center** INSPECTION DATE: **4/13/2013**
ADDRESS: **5352 W. Chicago Ave.** IDPH LICENSE NO: **100-18350**

INFORMATION FROM PREVIOUS INSPECTION

HOMOGENEOUS AREA: **28**
MATERIAL DESCRIPTION: **12 x 12 Orengy Brown Ceramic Tile Grout**
HISTORICAL AHERA DAMAGE CATEGORY **6 ACBM with the potential for damage**
HISTORICAL DAMAGE REASON:
HISTORICAL RESPONSE ACTION: **Operations and Maintenance**
ASBESTOS TYPE: **Assumed** FRIABLE: **Yes**

RESULTS OF REINSPECTION AND REASSESSMENT

This homogeneous area was reinspected and reassessed in accordance with Section 763.85 and 763.88 of AHERA and it's condition HAS NOT CHANGED when compared to the conditions of the last AHERA reinspection.

The current AHERA DAMAGE CATEGORY is determined to be **6. ACBM with the potential for damage**

DAMAGE REASON:

DISTURBANCE POTENTIAL: **LOW**
MATERIAL LOCATION: **1st Floor NE Classroom and 1st Floor Corridor**
MATERIAL QUANTITY: **1500** MATERIAL UNITS: **SF**
DAMAGE QUANTITY: DAMAGE UNITS: **SF**

COMMENTS:

Inspector's Signature:



Date: **04/13/2013**

Chicago Public Schools

GSG Consultants, Inc.
2013 AHERA REINSPECTION

Management Planner Review Form

LEA NAME: **Chicago Public Schools** UNIT NUMBER: **66611** BUILDING ID: **1121Q**
CITY/STATE: **Chicago, Illinois** MANAGEMENT PLANNER: **Santiago Garcia**
SCHOOL NAME: **Youth Connection - Austin Career Education Center** REVIEW DATE: **5/14/2013**
ADDRESS: **5352 W. Chicago Ave.** IDPH LICENSE NO: **100-18350**

HOMOGENEOUS AREA: **28**
MATERIAL DESCRIPTION: **12 x 12 Orengey Brown Ceramic Tile Grout**
MATERIAL LOCATION: **1st Floor NE Classroom and 1st Floor Corridor**
MATERIAL QUANTITY: **1500** MATERIAL UNITS: **SF**
DAMAGE QUANTITY: **0** DAMAGE UNITS: **SF**

In accordance with Sections 763.88 and 763.90 of the Asbestos Hazard Emergency Response Act (AHERA) the LEA must select a management planner to review the results of the inspection and assessment and recommend appropriate response actions. The original inspection of the above identified homogeneous area has been reviewed in accordance with Sections 763.88 and 763.90 with the following recommendations.

The RESPONSE ACTION recommendation is:

Operations and Maintenance

Comments:

Management Planner's Signature: _____



Date: **05/14/2013**

Chicago Public Schools

GSG Consultants, Inc.
2013 AHERA REINSPECTION

Inspector Assessment Form (REASSESSMENT)

LEA NAME: **Chicago Public Schools** UNIT NUMBER: **66611** BUIDLING ID: **1121Q**
CITY/STATE: **Chicago, Illinois** AHERA INSPECTOR: **Joseph Hennigan**
SCHOOL NAME: **Youth Connection - Austin Career Education Center** INSPECTION DATE: **4/13/2013**
ADDRESS: **5352 W. Chicago Ave.** IDPH LICENSE NO: **100-18350**

INFORMATION FROM PREVIOUS INSPECTION

HOMOGENEOUS AREA: **29**
MATERIAL DESCRIPTION: **12 x 12 Orangy Brown Ceramic Tile Adhesive**
HISTORICAL AHERA DAMAGE CATEGORY **6 ACBM with the potential for damage**
HISTORICAL DAMAGE REASON:
HISTORICAL RESPONSE ACTION: **Operations and Maintenance**
ASBESTOS TYPE: **Assumed** FRIABLE: **No**

RESULTS OF REINSPECTION AND REASSESSMENT

This homogeneous area was reinspected and reassessed in accordance with Section 763.85 and 763.88 of AHERA and it's condition HAS NOT CHANGED when compared to the conditions of the last AHERA reinspection.

The current AHERA DAMAGE CATEGORY is determined to be **6. ACBM with the potential for damage**

DAMAGE REASON:

DISTURBANCE POTENTIAL: **LOW**

MATERIAL LOCATION: **1st Floor NE Classroom and 1st Floor Corridor**

MATERIAL QUANTITY: **1500**

MATERIAL UNITS: **SF**

DAMAGE QUANTITY:

DAMAGE UNITS: **SF**

COMMENTS:

Inspector's Signature: _____



Date: 04/13/2013

Chicago Public Schools

GSG Consultants, Inc.
2013 AHERA REINSPECTION

Management Planner Review Form

LEA NAME: **Chicago Public Schools** UNIT NUMBER: **66611** BUILDING ID: **1121Q**
CITY/STATE: **Chicago, Illinois** MANAGEMENT PLANNER: **Santiago Garcia**
SCHOOL NAME: **Youth Connection - Austin Career Education Center** REVIEW DATE: **5/14/2013**
ADDRESS: **5352 W. Chicago Ave.** IDPH LICENSE NO: **100-18350**

HOMOGENEOUS AREA: **29**
MATERIAL DESCRIPTION: **12 x 12 Orangy Brown Ceramic Tile Adhesive**
MATERIAL LOCATION: **1st Floor NE Classroom and 1st Floor Corridor**
MATERIAL QUANTITY: **1500** MATERIAL UNITS: **SF**
DAMAGE QUANTITY: **0** DAMAGE UNITS: **SF**

In accordance with Sections 763.88 and 763.90 of the Asbestos Hazard Emergency Response Act (AHERA) the LEA must select a management planner to review the results of the inspection and assessment and recommend appropriate response actions. The original inspection of the above identified homogeneous area has been reviewed in accordance with Sections 763.88 and 763.90 with the following recommendations.

The RESPONSE ACTION recommendation is:

Operations and Maintenance

Comments:

Management Planner's Signature: _____



Date: **05/14/2013**

Chicago Public Schools

GSG Consultants, Inc. 2013 AHERA REINSPECTION

Inspector Assessment Form (REASSESSMENT)

LEA NAME: **Chicago Public Schools** UNIT NUMBER: **66611** BUIDLING ID: **1121Q**
CITY/STATE: **Chicago, Illinois** AHERA INSPECTOR: **Joseph Hennigan**
SCHOOL NAME: **Youth Connection - Austin Career Education Center** INSPECTION DATE: **4/13/2013**
ADDRESS: **5352 W. Chicago Ave.** IDPH LICENSE NO: **100-18350**

INFORMATION FROM PREVIOUS INSPECTION

HOMOGENEOUS AREA: **30**
MATERIAL DESCRIPTION: **Terrazzo**
HISTORICAL AHERA DAMAGE CATEGORY **6 ACBM with the potential for damage**
HISTORICAL DAMAGE REASON:
HISTORICAL RESPONSE ACTION: **Operations and Maintenance**
ASBESTOS TYPE: **Assumed** FRIABLE: **No**

RESULTS OF REINSPECTION AND REASSESSMENT

This homogeneous area was reinspected and reassessed in accordance with Section 763.85 and 763.88 of AHERA and it's condition HAS NOT CHANGED when compared to the conditions of the last AHERA reinspection.

The current AHERA DAMAGE CATEGORY is determined to be **6. ACBM with the potential for damage**

DAMAGE REASON:

DISTURBANCE POTENTIAL: **LOW**
MATERIAL LOCATION: **SE Classroom; 1st Hallway at Computer Lab & Computer Lab**
MATERIAL QUANTITY: **1800** MATERIAL UNITS: **SF**
DAMAGE QUANTITY: DAMAGE UNITS: **SF**
COMMENTS:

Inspector's Signature: _____



Date: 04/13/2013

Chicago Public Schools

GSG Consultants, Inc.

2013 AHERA REINSPECTION

Management Planner Review Form

LEA NAME: **Chicago Public Schools** UNIT NUMBER: **66611** BUILDING ID: **1121Q**
CITY/STATE: **Chicago, Illinois** MANAGEMENT PLANNER: **Santiago Garcia**
SCHOOL NAME: **Youth Connection - Austin Career Education Center** REVIEW DATE: **5/14/2013**
ADDRESS: **5352 W. Chicago Ave.** IDPH LICENSE NO: **100-18350**

HOMOGENEOUS AREA: **30**
MATERIAL DESCRIPTION: **Terrazzo**
MATERIAL LOCATION: **SE Classroom; 1st Hallway at Computer Lab & Computer Lab**
MATERIAL QUANTITY: **1800** MATERIAL UNITS: **SF**
DAMAGE QUANTITY: **0** DAMAGE UNITS: **SF**

In accordance with Sections 763.88 and 763.90 of the Asbestos Hazard Emergency Response Act (AHERA) the LEA must select a management planner to review the results of the inspection and assessment and recommend appropriate response actions. The original inspection of the above identified homogeneous area has been reviewed in accordance with Sections 763.88 and 763.90 with the following recommendations.

The RESPONSE ACTION recommendation is:

Operations and Maintenance

Comments:

Management Planner's Signature: _____



Date: **05/14/2013**

Chicago Public Schools

GSG Consultants, Inc.
2013 AHERA REINSPECTION

Inspector Assessment Form (REASSESSMENT)

LEA NAME: **Chicago Public Schools** UNIT NUMBER: **66611** BUIDLING ID: **1121Q**
CITY/STATE: **Chicago, Illinois** AHERA INSPECTOR: **Joseph Hennigan**
SCHOOL NAME: **Youth Connection - Austin Career Education Center** INSPECTION DATE: **4/13/2013**
ADDRESS: **5352 W. Chicago Ave.** IDPH LICENSE NO: **100-18350**

INFORMATION FROM PREVIOUS INSPECTION

HOMOGENEOUS AREA: **31**
MATERIAL DESCRIPTION: **Science Countertop**
HISTORICAL AHERA DAMAGE CATEGORY **6 ACBM with the potential for damage**
HISTORICAL DAMAGE REASON:
HISTORICAL RESPONSE ACTION: **Operations and Maintenance**
ASBESTOS TYPE: **Assumed** FRIABLE: **No**

RESULTS OF REINSPECTION AND REASSESSMENT

This homogeneous area was reinspected and reassessed in accordance with Section 763.85 and 763.88 of AHERA and it's condition HAS NOT CHANGED when compared to the conditions of the last AHERA reinspection.

The current AHERA DAMAGE CATEGORY is determined to be **6. ACBM with the potential for damage**

DAMAGE REASON:

DISTURBANCE POTENTIAL: **LOW**
MATERIAL LOCATION: **SE Classroom**
MATERIAL QUANTITY: **18** MATERIAL UNITS: **SF**
DAMAGE QUANTITY: DAMAGE UNITS: **SF**
COMMENTS:

Inspector's Signature: _____



Date: 04/13/2013

Chicago Public Schools

GSG Consultants, Inc.
2013 AHERA REINSPECTION

Management Planner Review Form

LEA NAME: **Chicago Public Schools** UNIT NUMBER: **66611** BUILDING ID: **1121Q**
CITY/STATE: **Chicago, Illinois** MANAGEMENT PLANNER: **Santiago Garcia**
SCHOOL NAME: **Youth Connection - Austin Career Education Center** REVIEW DATE: **5/14/2013**
ADDRESS: **5352 W. Chicago Ave.** IDPH LICENSE NO: **100-18350**

HOMOGENEOUS AREA: **31**
MATERIAL DESCRIPTION: **Science Countertop**
MATERIAL LOCATION: **SE Classroom**
MATERIAL QUANTITY: **18** MATERIAL UNITS: **SF**
DAMAGE QUANTITY: **0** DAMAGE UNITS: **SF**

In accordance with Sections 763.88 and 763.90 of the Asbestos Hazard Emergency Response Act (AHERA) the LEA must select a management planner to review the results of the inspection and assessment and recommend appropriate response actions. The original inspection of the above identified homogeneous area has been reviewed in accordance with Sections 763.88 and 763.90 with the following recommendations.

The RESPONSE ACTION recommendation is:

Operations and Maintenance

Comments:

Management Planner's Signature: _____



Date: **05/14/2013**

Chicago Public Schools

GSG Consultants, Inc. 2013 AHERA REINSPECTION

Inspector Assessment Form (REASSESSMENT)

LEA NAME: **Chicago Public Schools** UNIT NUMBER: **66611** BUIDLING ID: **1121Q**
CITY/STATE: **Chicago, Illinois** AHERA INSPECTOR: **Joseph Hennigan**
SCHOOL NAME: **Youth Connection - Austin Career Education Center** INSPECTION DATE: **4/13/2013**
ADDRESS: **5352 W. Chicago Ave.** IDPH LICENSE NO: **100-18350**

INFORMATION FROM PREVIOUS INSPECTION

HOMOGENEOUS AREA: **32**
MATERIAL DESCRIPTION: **Laminated Hardwood Floor**
HISTORICAL AHERA DAMAGE CATEGORY **6 ACBM with the potential for damage**
HISTORICAL DAMAGE REASON:
HISTORICAL RESPONSE ACTION: **Operations and Maintenance**
ASBESTOS TYPE: **Assumed** FRIABLE: **No**

RESULTS OF REINSPECTION AND REASSESSMENT

This homogeneous area was reinspected and reassessed in accordance with Section 763.85 and 763.88 of AHERA and it's condition HAS NOT CHANGED when compared to the conditions of the last AHERA reinspection.

The current AHERA DAMAGE CATEGORY is determined to be **6. ACBM with the potential for damage**

DAMAGE REASON:

DISTURBANCE POTENTIAL: **LOW**

MATERIAL LOCATION: **Rooms 1, 2, 3, 4, 5, 6**

MATERIAL QUANTITY: **1800**

MATERIAL UNITS: **SF**

DAMAGE QUANTITY:

DAMAGE UNITS: **SF**

COMMENTS:

Inspector's Signature: _____



Date: 04/13/2013

Chicago Public Schools

GSG Consultants, Inc. 2013 AHERA REINSPECTION

Management Planner Review Form

LEA NAME: **Chicago Public Schools** UNIT NUMBER: **66611** BUILDING ID: **1121Q**
CITY/STATE: **Chicago, Illinois** MANAGEMENT PLANNER: **Santiago Garcia**
SCHOOL NAME: **Youth Connection - Austin Career Education Center** REVIEW DATE: **5/14/2013**
ADDRESS: **5352 W. Chicago Ave.** IDPH LICENSE NO: **100-18350**

HOMOGENEOUS AREA: **32**
MATERIAL DESCRIPTION: **Laminated Hardwood Floor**
MATERIAL LOCATION: **Rooms 1, 2, 3, 4, 5, 6**
MATERIAL QUANTITY: **1800** MATERIAL UNITS: **SF**
DAMAGE QUANTITY: **0** DAMAGE UNITS: **SF**

In accordance with Sections 763.88 and 763.90 of the Asbestos Hazard Emergency Response Act (AHERA) the LEA must select a management planner to review the results of the inspection and assessment and recommend appropriate response actions. The original inspection of the above identified homogeneous area has been reviewed in accordance with Sections 763.88 and 763.90 with the following recommendations.

The RESPONSE ACTION recommendation is:

Operations and Maintenance

Comments:

Management Planner's Signature: _____



Date: **05/14/2013**

Chicago Public Schools

GSG Consultants, Inc.
2013 AHERA REINSPECTION

Inspector Assessment Form (REASSESSMENT)

LEA NAME: **Chicago Public Schools** UNIT NUMBER: **66611** BUIDLING ID: **1121Q**
CITY/STATE: **Chicago, Illinois** AHERA INSPECTOR: **Joseph Hennigan**
SCHOOL NAME: **Youth Connection - Austin Career Education Center** INSPECTION DATE: **4/13/2013**
ADDRESS: **5352 W. Chicago Ave.** IDPH LICENSE NO: **100-18350**

INFORMATION FROM PREVIOUS INSPECTION

HOMOGENEOUS AREA: **33**
MATERIAL DESCRIPTION: **Blue Carpet Mastic**
HISTORICAL AHERA DAMAGE CATEGORY **6 ACBM with the potential for damage**
HISTORICAL DAMAGE REASON:
HISTORICAL RESPONSE ACTION: **Operations and Maintenance**
ASBESTOS TYPE: **Assumed** FRIABLE: **No**

RESULTS OF REINSPECTION AND REASSESSMENT

This homogeneous area was reinspected and reassessed in accordance with Section 763.85 and 763.88 of AHERA and it's condition HAS NOT CHANGED when compared to the conditions of the last AHERA reinspection.

The current AHERA DAMAGE CATEGORY is determined to be **6. ACBM with the potential for damage**

DAMAGE REASON:

DISTURBANCE POTENTIAL: **LOW**

MATERIAL LOCATION: **1st Floor; Main Office Special Ed Room, Registrar Office Counselor's Records Office & Directors Offices**

MATERIAL QUANTITY: **1100** MATERIAL UNITS: **SF**

DAMAGE QUANTITY: DAMAGE UNITS: **SF**

COMMENTS:

Inspector's Signature:



Date: **04/13/2013**

Chicago Public Schools

GSG Consultants, Inc.
2013 AHERA REINSPECTION

Management Planner Review Form

LEA NAME: **Chicago Public Schools** UNIT NUMBER: **66611** BUIDLING ID: **1121Q**
CITY/STATE: **Chicago, Illinois** MANAGEMENT PLANNER: **Santiago Garcia**
SCHOOL NAME: **Youth Connection - Austin Career Education Center** REVIEW DATE: **5/14/2013**
ADDRESS: **5352 W. Chicago Ave.** IDPH LICENSE NO: **100-18350**

HOMOGENEOUS AREA: **33**
MATERIAL DESCRIPTION: **Blue Carpet Mastic**
MATERIAL LOCATION: **1st Floor; Main Office Special Ed Room, Registrar Office Counselor's Records Office & Directors Offices**
MATERIAL QUANTITY: **1100** MATERIAL UNITS: **SF**
DAMAGE QUANTITY: **0** DAMAGE UNITS: **SF**

In accordance with Sections 763.88 and 763.90 of the Asbestos Hazard Emergency Response Act (AHERA) the LEA must select a management planner to review the results of the inspection and assessment and recommend appropriate response actions. The original inspection of the above identified homogeneous area has been reviewed in accordance with Sections 763.88 and 763.90 with the following recommendations.

The RESPONSE ACTION recommendation is:

Operations and Maintenance

Comments:

Management Planner's Signature: _____



Date: **05/14/2013**

Chicago Public Schools

GSG Consultants, Inc. 2013 AHERA REINSPECTION

Inspector Assessment Form (REASSESSMENT)

LEA NAME: **Chicago Public Schools** UNIT NUMBER: **66611** BUIDLING ID: **1121Q**
CITY/STATE: **Chicago, Illinois** AHERA INSPECTOR: **Joseph Hennigan**
SCHOOL NAME: **Youth Connection - Austin Career Education Center** INSPECTION DATE: **4/13/2013**
ADDRESS: **5352 W. Chicago Ave.** IDPH LICENSE NO: **100-18350**

INFORMATION FROM PREVIOUS INSPECTION

HOMOGENEOUS AREA: **34**
MATERIAL DESCRIPTION: **Red and Black, Grey, Black, Red and Cream Carpet Mastic**
HISTORICAL AHERA DAMAGE CATEGORY **6 ACBM with the potential for damage**
HISTORICAL DAMAGE REASON:
HISTORICAL RESPONSE ACTION: **Operations and Maintenance**
ASBESTOS TYPE: **Assumed** FRIABLE: **No**

RESULTS OF REINSPECTION AND REASSESSMENT

This homogeneous area was reinspected and reassessed in accordance with Section 763.85 and 763.88 of AHERA and it's condition HAS NOT CHANGED when compared to the conditions of the last AHERA reinspection.

The current AHERA DAMAGE CATEGORY is determined to be **6. ACBM with the potential for damage**

DAMAGE REASON:

DISTURBANCE POTENTIAL: **LOW**

MATERIAL LOCATION: **Stairwells, 2nd Floor Storage Areas**

MATERIAL QUANTITY: **1000**

MATERIAL UNITS: **SF**

DAMAGE QUANTITY:

DAMAGE UNITS: **SF**

COMMENTS:

Inspector's Signature:



Date: **04/13/2013**

Chicago Public Schools

GSG Consultants, Inc. 2013 AHERA REINSPECTION

Management Planner Review Form

LEA NAME: **Chicago Public Schools** UNIT NUMBER: **66611** BUILDING ID: **1121Q**
CITY/STATE: **Chicago, Illinois** MANAGEMENT PLANNER: **Santiago Garcia**
SCHOOL NAME: **Youth Connection - Austin Career Education Center** REVIEW DATE: **5/14/2013**
ADDRESS: **5352 W. Chicago Ave.** IDPH LICENSE NO: **100-18350**

HOMOGENEOUS AREA: **34**
MATERIAL DESCRIPTION: **Red and Black, Grey, Black, Red and Cream Carpet Mastic**
MATERIAL LOCATION: **Stairwells, 2nd Floor Storage Areas**
MATERIAL QUANTITY: **1000** MATERIAL UNITS: **SF**
DAMAGE QUANTITY: **0** DAMAGE UNITS: **SF**

In accordance with Sections 763.88 and 763.90 of the Asbestos Hazard Emergency Response Act (AHERA) the LEA must select a management planner to review the results of the inspection and assessment and recommend appropriate response actions. The original inspection of the above identified homogeneous area has been reviewed in accordance with Sections 763.88 and 763.90 with the following recommendations.

The RESPONSE ACTION recommendation is:

Operations and Maintenance

Comments:

Management Planner's Signature: _____



Date: **05/14/2013**

Chicago Public Schools

GSG Consultants, Inc.
2013 AHERA REINSPECTION

Inspector Assessment Form (New Homogeneous Area)

LEA NAME: **Chicago Public Schools** UNIT NUMBER: **66611** BUILDING ID: **1121Q**
CITY/STATE: **Chicago, Illinois** AHERA INSPECTOR: **Joseph Hennigan**
SCHOOL NAME: **Youth Connection - Austin Career Education Center** INSPECTION DATE: **4/13/2013**
ADDRESS: **5352 W. Chicago Ave.** IDPH LICENSE NO: **100-18350**

INFORMATION FROM CURRENT INSPECTION

HOMOGENEOUS AREA: **25A**
MATERIAL DESCRIPTION: **9 x 9 Mastic Blue w/ White Streaks**
MATERIAL LOCATION: **2nd Floor Storage Rooms**
MATERIAL QUANTITY: **150** MATERIAL UNITS: **SF**
MATERIAL CATEGORY: **MISC** FRIABLE: **No**
ASBESTOS TYPE: **Assumed**
DISTURBANCE POTENTIAL: **LOW** CONDITION:
AHERA DAMAGE CATEGORY: **6 ACBM with the potential for damage**
ACCESSIBILITY: **Barely Reachable** DAMAGE REASON:
DAMAGE QUANTITY: **0** DAMAGE REASON:
DAMAGE UNITS: **SF**
COMMENTS:

Inspector's Signature: _____



Date: 04/13/2013

Chicago Public Schools

GSG Consultants, Inc.
2013 AHERA REINSPECTION

Management Planner Review Form

LEA NAME: **Chicago Public Schools** UNIT NUMBER: **66611** BUILDING ID: **1121Q**
CITY/STATE: **Chicago, Illinois** MANAGEMENT PLANNER: **Santiago Garcia**
SCHOOL NAME: **Youth Connection - Austin Career Education Center** REVIEW DATE: **5/14/2013**
ADDRESS: **5352 W. Chicago Ave.** IDPH LICENSE NO: **100-18350**

HOMOGENEOUS AREA: **25A**
MATERIAL DESCRIPTION: **9 x 9 Mastic Blue w/ White Streaks**
MATERIAL LOCATION: **2nd Floor Storage Rooms**
MATERIAL QUANTITY: **150** MATERIAL UNITS: **SF**
DAMAGE QUANTITY: **0** DAMAGE UNITS: **SF**

In accordance with Sections 763.88 and 763.90 of the Asbestos Hazard Emergency Response Act (AHERA) the LEA must select a management planner to review the results of the inspection and assessment and recommend appropriate response actions. The original inspection of the above identified homogeneous area has been reviewed in accordance with Sections 763.88 and 763.90 with the following recommendations.

The RESPONSE ACTION recommendation is:

COMMENTS:

Management Planner's Signature: _____



Date: **05/14/2013**

Chicago Public Schools

GSG Consultants, Inc.
2013 AHERA REINSPECTION

Inspector Assessment Form (New Homogeneous Area)

LEA NAME: **Chicago Public Schools** UNIT NUMBER: **66611** BUILDING ID: **1121Q**
CITY/STATE: **Chicago, Illinois** AHERA INSPECTOR: **Joseph Hennigan**
SCHOOL NAME: **Youth Connection - Austin Career Education Center** INSPECTION DATE: **4/13/2013**
ADDRESS: **5352 W. Chicago Ave.** IDPH LICENSE NO: **100-18350**

INFORMATION FROM CURRENT INSPECTION

HOMOGENEOUS AREA: **24C**
MATERIAL DESCRIPTION: **9 x 9 VFT Gray w/ Black & White Streaks**
MATERIAL LOCATION: **2nd Floor Storage Rooms**
MATERIAL QUANTITY: **150** MATERIAL UNITS: **SF**
MATERIAL CATEGORY: **MISC** FRIABLE: **No**
ASBESTOS TYPE: **Assumed**
DISTURBANCE POTENTIAL: **LOW** CONDITION:
AHERA DAMAGE CATEGORY: **4 Damaged or significantly damaged friable misc. ACBM**
ACCESSIBILITY: **Within Reach** DAMAGE REASON:
DAMAGE QUANTITY: **5** DAMAGE REASON:
DAMAGE UNITS: **SF**
COMMENTS:

Inspector's Signature: _____

Joseph Hennigan

Date: 04/13/2013

Chicago Public Schools

GSG Consultants, Inc. 2013 AHERA REINSPECTION

Management Planner Review Form

LEA NAME: **Chicago Public Schools** UNIT NUMBER: **66611** BUILDING ID: **1121Q**
CITY/STATE: **Chicago, Illinois** MANAGEMENT PLANNER: **Santiago Garcia**
SCHOOL NAME: **Youth Connection - Austin Career Education Center** REVIEW DATE: **5/14/2013**
ADDRESS: **5352 W. Chicago Ave.** IDPH LICENSE NO: **100-18350**

HOMOGENEOUS AREA: **24C**

MATERIAL DESCRIPTION: **9 x 9 VFT Gray w/ Black & White Streaks**

MATERIAL LOCATION: **2nd Floor Storage Rooms**

MATERIAL QUANTITY: **150** MATERIAL UNITS: **SF**

DAMAGE QUANTITY: **5** DAMAGE UNITS: **SF**

In accordance with Sections 763.88 and 763.90 of the Asbestos Hazard Emergency Response Act (AHERA) the LEA must select a management planner to review the results of the inspection and assessment and recommend appropriate response actions. The original inspection of the above identified homogeneous area has been reviewed in accordance with Sections 763.88 and 763.90 with the following recommendations.

The RESPONSE ACTION recommendation is:

COMMENTS:

Repair Damage as soon as possible

Management Planner's Signature: _____



Date: **05/14/2013**

Chicago Public Schools

GSG Consultants, Inc.
2013 AHERA REINSPECTION

Inspector Assessment Form (New Homogeneous Area)

LEA NAME: **Chicago Public Schools** UNIT NUMBER: **66611** BUILDING ID: **1121Q**
CITY/STATE: **Chicago, Illinois** AHERA INSPECTOR: **Joseph Hennigan**
SCHOOL NAME: **Youth Connection - Austin Career Education Center** INSPECTION DATE: **4/13/2013**
ADDRESS: **5352 W. Chicago Ave.** IDPH LICENSE NO: **100-18350**

INFORMATION FROM CURRENT INSPECTION

HOMOGENEOUS AREA: **39**
MATERIAL DESCRIPTION: **9 x 9 Yellow w/ Green Streaks VFT**
MATERIAL LOCATION: **2nd Floor Storage Center**
MATERIAL QUANTITY: **150** MATERIAL UNITS: **SF**
MATERIAL CATEGORY: **MISC** FRIABLE: **No**
ASBESTOS TYPE: **Assumed**
DISTURBANCE POTENTIAL: **LOW** CONDITION:
AHERA DAMAGE CATEGORY: **6 ACBM with the potential for damage**
ACCESSIBILITY: **Within Reach** DAMAGE REASON:
DAMAGE QUANTITY: **0** DAMAGE REASON:
DAMAGE UNITS: **SF**
COMMENTS:

Inspector's Signature: _____

Joseph Hennigan

Date: **04/13/2013**

Chicago Public Schools

GSG Consultants, Inc. 2013 AHERA REINSPECTION

Management Planner Review Form

LEA NAME: **Chicago Public Schools** UNIT NUMBER: **66611** BUILDING ID: **1121Q**
CITY/STATE: **Chicago, Illinois** MANAGEMENT PLANNER: **Santiago Garcia**
SCHOOL NAME: **Youth Connection -
Austin Career Education
Center** REVIEW DATE: **5/14/2013**
ADDRESS: **5352 W. Chicago Ave.** IDPH LICENSE NO: **100-18350**

HOMOGENEOUS AREA: **39**
MATERIAL DESCRIPTION: **9 x 9 Yellow w/ Green Streaks VFT**
MATERIAL LOCATION: **2nd Floor Storage Center**
MATERIAL QUANTITY: **150** MATERIAL UNITS: **SF**
DAMAGE QUANTITY: **0** DAMAGE UNITS: **SF**

In accordance with Sections 763.88 and 763.90 of the Asbestos Hazard Emergency Response Act (AHERA) the LEA must select a management planner to review the results of the inspection and assessment and recommend appropriate response actions. The original inspection of the above identified homogeneous area has been reviewed in accordance with Sections 763.88 and 763.90 with the following recommendations.

The RESPONSE ACTION recommendation is:

COMMENTS:

Management Planner's Signature: _____



Date: **05/14/2013**

NEW! HA # 39
 9"x9" Yellow with GREEN
 VFT STAIRS

YOUTH CONNECTION -
 AUSTIN CAREER EDUCATION
 CENTER
 5352 W. CHICAGO AVE.

150 S.F

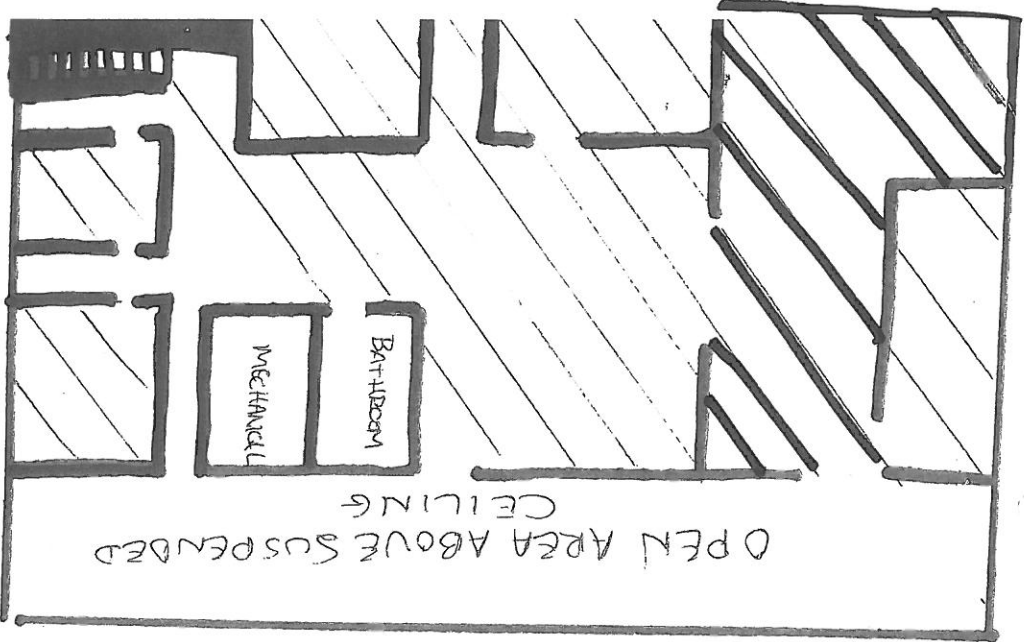

2ND FLOOR
 (NOT TO SCALE!)

2013 ASBESTOS
 RE-INSPECTION

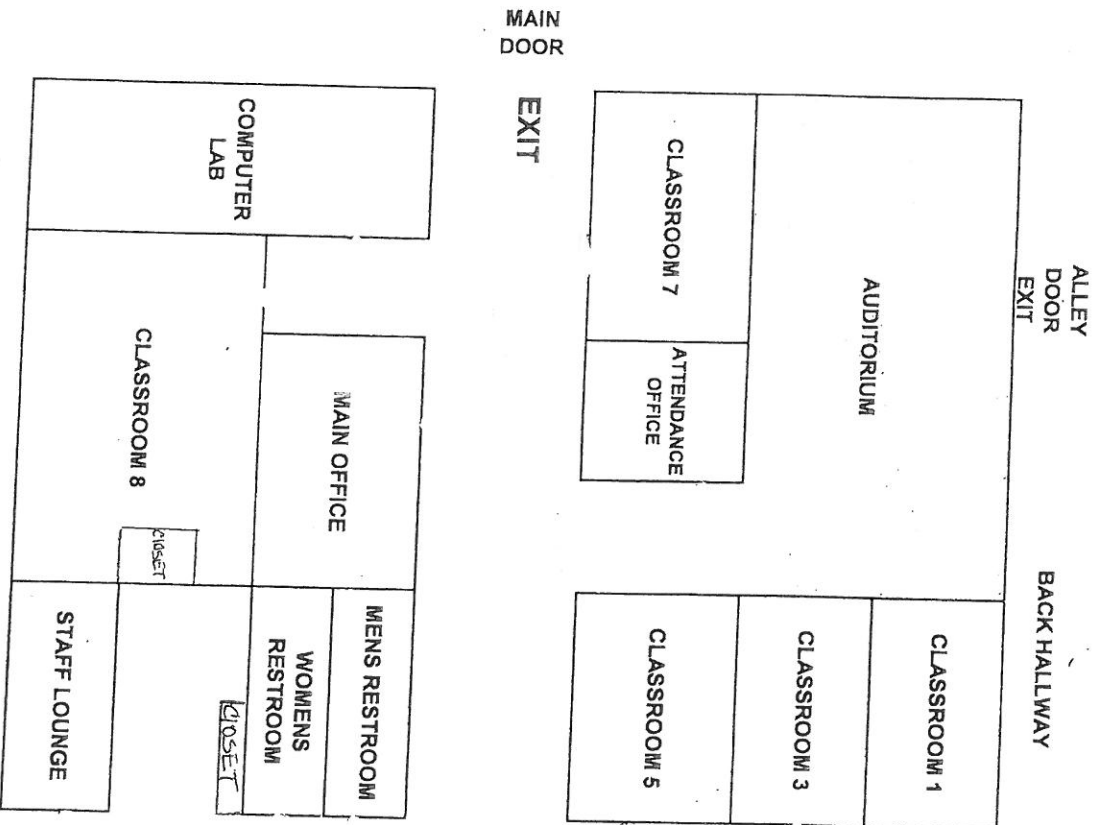

1ST FLOOR

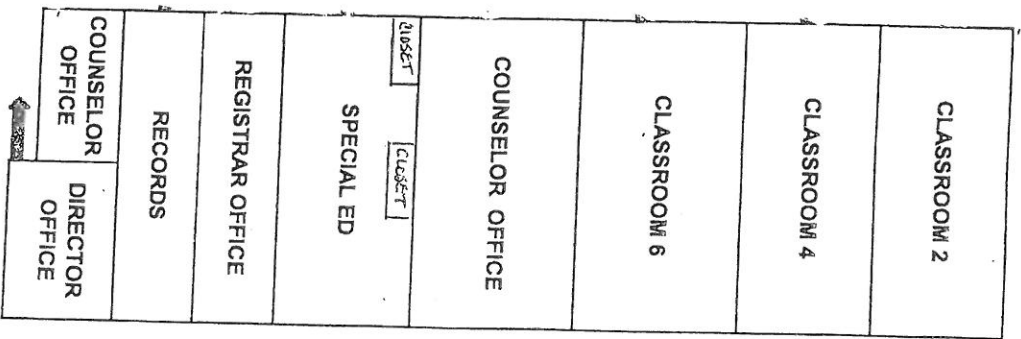

Chicago Public Schools

GSG Consultants, Inc.
2013 AHERA REINSPECTION

Inspector Assessment Form (New Homogeneous Area)

LEA NAME: **Chicago Public Schools** UNIT NUMBER: **66611** BUILDING ID: **1121Q**
CITY/STATE: **Chicago, Illinois** AHERA INSPECTOR: **Joseph Hennigan**
SCHOOL NAME: **Youth Connection - Austin Career Education Center** INSPECTION DATE: **4/13/2013**
ADDRESS: **5352 W. Chicago Ave.** IDPH LICENSE NO: **100-18350**

INFORMATION FROM CURRENT INSPECTION

HOMOGENEOUS AREA: **42**
MATERIAL DESCRIPTION: **9 x 9 Dark Blue with Black & Gray Streaks Mastic**
MATERIAL LOCATION: **2nd Floor Storage Room**
MATERIAL QUANTITY: **50** MATERIAL UNITS: **SF**
MATERIAL CATEGORY: **MISC** FRIABLE: **No**
ASBESTOS TYPE: **Assumed**
DISTURBANCE POTENTIAL: **LOW** CONDITION:
AHERA DAMAGE CATEGORY: **6 ACBM with the potential for damage**
ACCESSIBILITY: **Barely Reachable** DAMAGE REASON:
DAMAGE QUANTITY: **0** DAMAGE REASON:
DAMAGE UNITS: **SF**
COMMENTS:

Inspector's Signature: _____

Joseph Hennigan

Date: 04/13/2013

Chicago Public Schools

GSG Consultants, Inc.
2013 AHERA REINSPECTION

Management Planner Review Form

LEA NAME: **Chicago Public Schools** UNIT NUMBER: **66611** BUILDING ID: **1121Q**
CITY/STATE: **Chicago, Illinois** MANAGEMENT PLANNER: **Santiago Garcia**
SCHOOL NAME: **Youth Connection - Austin Career Education Center** REVIEW DATE: **5/14/2013**
ADDRESS: **5352 W. Chicago Ave.** IDPH LICENSE NO: **100-18350**

HOMOGENEOUS AREA: **42**
MATERIAL DESCRIPTION: **9 x 9 Dark Blue with Black & Gray Streaks Mastic**
MATERIAL LOCATION: **2nd Floor Storage Room**
MATERIAL QUANTITY: **50** MATERIAL UNITS: **SF**
DAMAGE QUANTITY: **0** DAMAGE UNITS: **SF**

In accordance with Sections 763.88 and 763.90 of the Asbestos Hazard Emergency Response Act (AHERA) the LEA must select a management planner to review the results of the inspection and assessment and recommend appropriate response actions. The original inspection of the above identified homogeneous area has been reviewed in accordance with Sections 763.88 and 763.90 with the following recommendations.

The RESPONSE ACTION recommendation is:

COMMENTS:

Management Planner's Signature: _____



Date: **05/14/2013**

NEW! HA # 42 MASTIC Assoc. WITH HA # 41

YOUTH CONNECTION -
AUSTIN CAREER EDUCATION
CENTER
5352 W. CHICAGO AVE.

50 S.F.

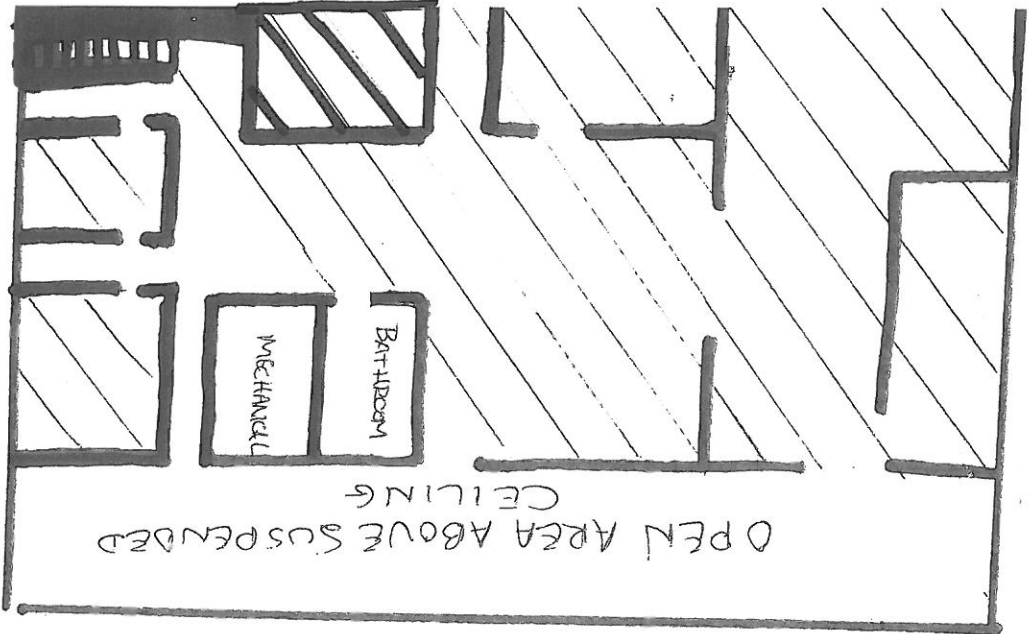

2ND FLOOR
(NOT TO SCALE!)

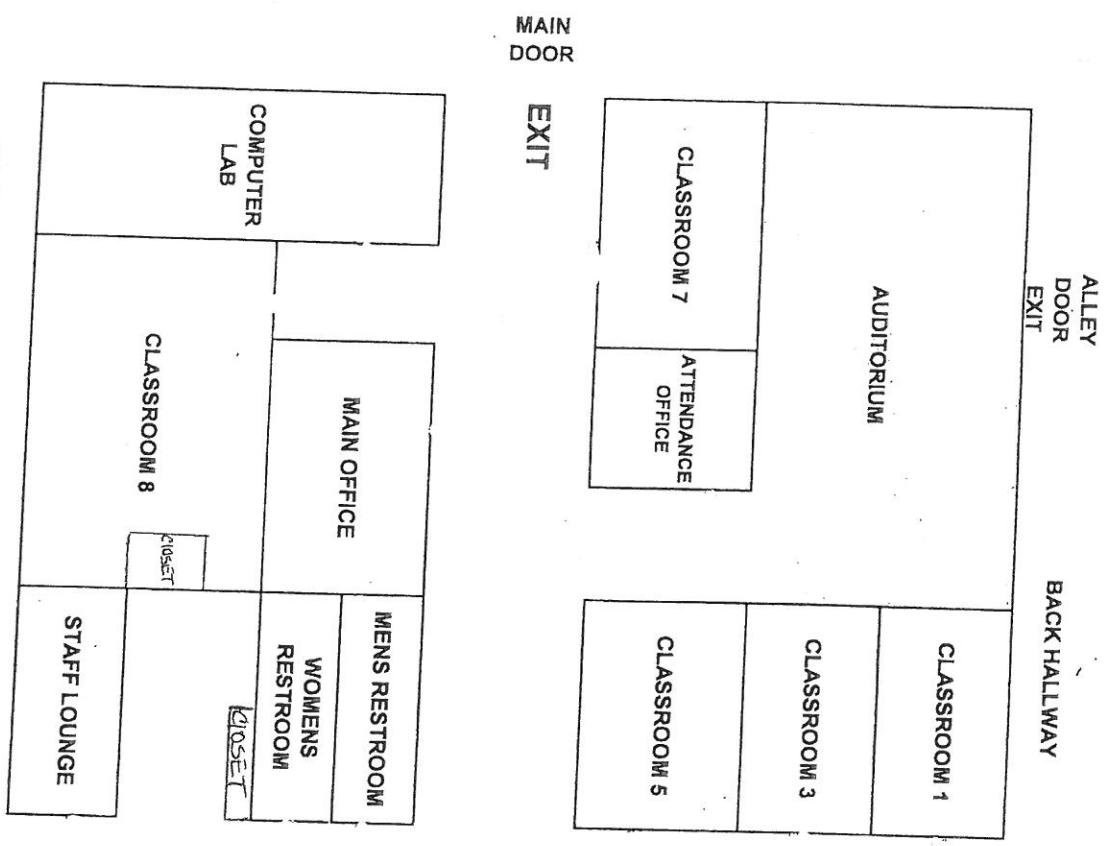

1ST FLOOR

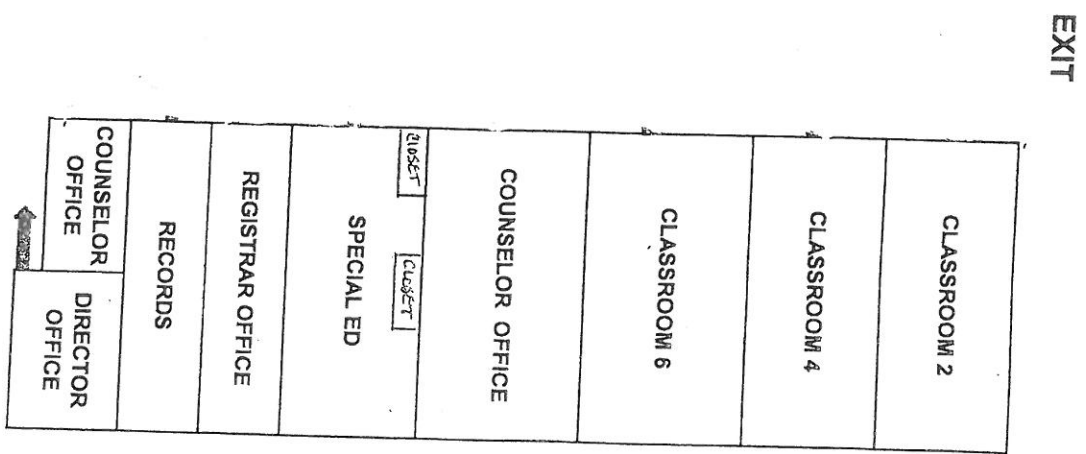

2013 ASBESTOS
RE-INSPECTION

Chicago Public Schools

GSG Consultants, Inc.
2013 AHERA REINSPECTION

Inspector Assessment Form (New Homogeneous Area)

LEA NAME: **Chicago Public Schools** UNIT NUMBER: **66611** BUILDING ID: **1121Q**
CITY/STATE: **Chicago, Illinois** AHERA INSPECTOR: **Joseph Hennigan**
SCHOOL NAME: **Youth Connection - Austin Career Education Center** INSPECTION DATE: **4/13/2013**
ADDRESS: **5352 W. Chicago Ave.** IDPH LICENSE NO: **100-18350**

INFORMATION FROM CURRENT INSPECTION

HOMOGENEOUS AREA: **25B**
MATERIAL DESCRIPTION: **9 x 9 Mastic Brown w/ Tan Streaks**
MATERIAL LOCATION: **2nd Floor Storage Rooms**
MATERIAL QUANTITY: **150** MATERIAL UNITS: **SF**
MATERIAL CATEGORY: **MISC** FRIABLE: **No**
ASBESTOS TYPE: **Assumed**
DISTURBANCE POTENTIAL: **LOW** CONDITION:
AHERA DAMAGE CATEGORY: **6 ACBM with the potential for damage**
ACCESSIBILITY: **Barely Reachable** DAMAGE REASON:
DAMAGE QUANTITY: **0** DAMAGE REASON:
DAMAGE UNITS: **SF**
COMMENTS:

Inspector's Signature:



Date: **04/13/2013**

Chicago Public Schools

GSG Consultants, Inc.
2013 AHERA REINSPECTION

Management Planner Review Form

LEA NAME: **Chicago Public Schools** UNIT NUMBER: **66611** BUILDING ID: **1121Q**
CITY/STATE: **Chicago, Illinois** MANAGEMENT PLANNER: **Santiago Garcia**
SCHOOL NAME: **Youth Connection - Austin Career Education Center** REVIEW DATE: **5/14/2013**
ADDRESS: **5352 W. Chicago Ave.** IDPH LICENSE NO: **100-18350**

HOMOGENEOUS AREA: **25B**
MATERIAL DESCRIPTION: **9 x 9 Mastic Brown w/ Tan Streaks**
MATERIAL LOCATION: **2nd Floor Storage Rooms**
MATERIAL QUANTITY: **150** MATERIAL UNITS: **SF**
DAMAGE QUANTITY: **0** DAMAGE UNITS: **SF**

In accordance with Sections 763.88 and 763.90 of the Asbestos Hazard Emergency Response Act (AHERA) the LEA must select a management planner to review the results of the inspection and assessment and recommend appropriate response actions. The original inspection of the above identified homogeneous area has been reviewed in accordance with Sections 763.88 and 763.90 with the following recommendations.

The RESPONSE ACTION recommendation is:

COMMENTS:

Management Planner's Signature: _____



Date: 05/14/2013

Chicago Public Schools

GSG Consultants, Inc.
2013 AHERA REINSPECTION

Inspector Assessment Form (New Homogeneous Area)

LEA NAME: **Chicago Public Schools** UNIT NUMBER: **66611** BUILDING ID: **1121Q**
CITY/STATE: **Chicago, Illinois** AHERA INSPECTOR: **Joseph Hennigan**
SCHOOL NAME: **Youth Connection - Austin Career Education Center** INSPECTION DATE: **4/13/2013**
ADDRESS: **5352 W. Chicago Ave.** IDPH LICENSE NO: **100-18350**

INFORMATION FROM CURRENT INSPECTION

HOMOGENEOUS AREA: **24B**
MATERIAL DESCRIPTION: **9 x 9 VFT Brown w/ Tan Streaks**
MATERIAL LOCATION: **2nd Floor Storage Rooms**
MATERIAL QUANTITY: **150** MATERIAL UNITS: **SF**
MATERIAL CATEGORY: **MISC** FRIABLE: **No**
ASBESTOS TYPE: **Assumed**
DISTURBANCE POTENTIAL: **LOW** CONDITION:
AHERA DAMAGE CATEGORY: **4 Damaged or significantly damaged friable misc. ACBM**
ACCESSIBILITY: **Within Reach** DAMAGE REASON:
DAMAGE QUANTITY: **5** DAMAGE REASON:
DAMAGE UNITS: **SF**
COMMENTS:

Inspector's Signature: _____

Joseph Hennigan

Date: **04/13/2013**

Chicago Public Schools

GSG Consultants, Inc. 2013 AHERA REINSPECTION

Management Planner Review Form

LEA NAME: **Chicago Public Schools** UNIT NUMBER: **66611** BUILDING ID: **1121Q**
CITY/STATE: **Chicago, Illinois** MANAGEMENT PLANNER: **Santiago Garcia**
SCHOOL NAME: **Youth Connection - Austin Career Education Center** REVIEW DATE: **5/14/2013**
ADDRESS: **5352 W. Chicago Ave.** IDPH LICENSE NO: **100-18350**

HOMOGENEOUS AREA: **24B**
MATERIAL DESCRIPTION: **9 x 9 VFT Brown w/ Tan Streaks**
MATERIAL LOCATION: **2nd Floor Storage Rooms**
MATERIAL QUANTITY: **150** MATERIAL UNITS: **SF**
DAMAGE QUANTITY: **5** DAMAGE UNITS: **SF**

In accordance with Sections 763.88 and 763.90 of the Asbestos Hazard Emergency Response Act (AHERA) the LEA must select a management planner to review the results of the inspection and assessment and recommend appropriate response actions. The original inspection of the above identified homogeneous area has been reviewed in accordance with Sections 763.88 and 763.90 with the following recommendations.

The RESPONSE ACTION recommendation is:

COMMENTS:

Repair Damage as soon as possible

Management Planner's Signature: _____



Date: **05/14/2013**

Chicago Public Schools

GSG Consultants, Inc.
2013 AHERA REINSPECTION

Inspector Assessment Form (New Homogeneous Area)

LEA NAME: **Chicago Public Schools** UNIT NUMBER: **66611** BUILDING ID: **1121Q**
CITY/STATE: **Chicago, Illinois** AHERA INSPECTOR: **Joseph Hennigan**
SCHOOL NAME: **Youth Connection - Austin Career Education Center** INSPECTION DATE: **4/13/2013**
ADDRESS: **5352 W. Chicago Ave.** IDPH LICENSE NO: **100-18350**

INFORMATION FROM CURRENT INSPECTION

HOMOGENEOUS AREA: **25C**
MATERIAL DESCRIPTION: **9 x 9 Mastic Gray w/ Black & White Streaks**
MATERIAL LOCATION: **2nd Floor Storage Rooms**
MATERIAL QUANTITY: **150** MATERIAL UNITS: **SF**
MATERIAL CATEGORY: **MISC** FRIABLE: **No**
ASBESTOS TYPE: **Assumed**
DISTURBANCE POTENTIAL: **LOW** CONDITION:
AHERA DAMAGE CATEGORY: **6 ACBM with the potential for damage**
ACCESSIBILITY: **Barely Reachable** DAMAGE REASON:
DAMAGE QUANTITY: **0** DAMAGE REASON:
DAMAGE UNITS: **SF**
COMMENTS:

Inspector's Signature: _____

Joseph Hennigan

Date: 04/13/2013

Chicago Public Schools

GSG Consultants, Inc.
2013 AHERA REINSPECTION

Management Planner Review Form

LEA NAME: **Chicago Public Schools** UNIT NUMBER: **66611** BUILDING ID: **1121Q**
CITY/STATE: **Chicago, Illinois** MANAGEMENT PLANNER: **Santiago Garcia**
SCHOOL NAME: **Youth Connection -
Austin Career Education
Center** REVIEW DATE: **5/14/2013**
ADDRESS: **5352 W. Chicago Ave.** IDPH LICENSE NO: **100-18350**

HOMOGENEOUS AREA: **25C**
MATERIAL DESCRIPTION: **9 x 9 Mastic Gray w/ Black & White Streaks**
MATERIAL LOCATION: **2nd Floor Storage Rooms**
MATERIAL QUANTITY: **150** MATERIAL UNITS: **SF**
DAMAGE QUANTITY: **0** DAMAGE UNITS: **SF**

In accordance with Sections 763.88 and 763.90 of the Asbestos Hazard Emergency Response Act (AHERA) the LEA must select a management planner to review the results of the inspection and assessment and recommend appropriate response actions. The original inspection of the above identified homogeneous area has been reviewed in accordance with Sections 763.88 and 763.90 with the following recommendations.

The RESPONSE ACTION recommendation is:

COMMENTS:

Management Planner's Signature: _____



Date: **05/14/2013**

NEW! HA # 25C MASTIC

ASSOC. WITH HA # 24C VRT
5 S.F.

DAMAGED - DISTRIBUTED

YOUTH CONNECTION -
AUSTIN CAREER EDUCATION
CENTER
5352 W. CHICAGO AVE.

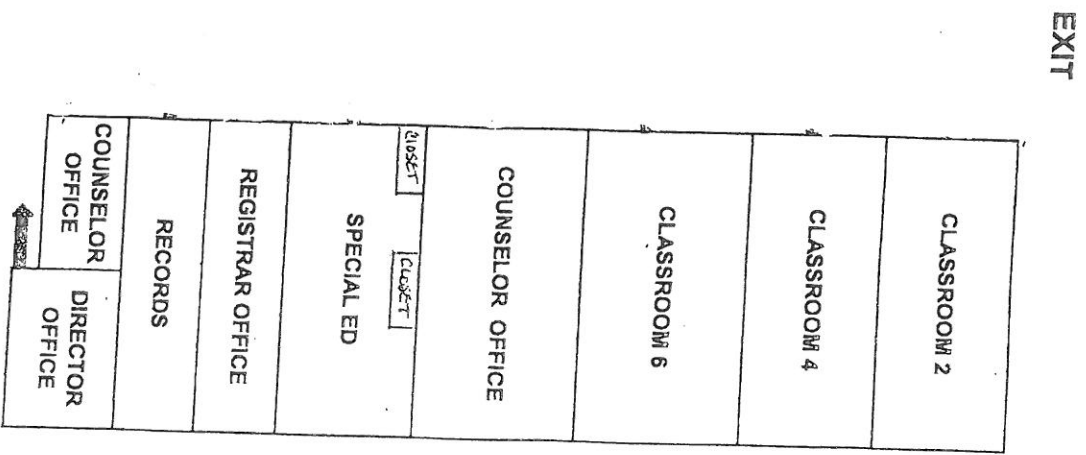
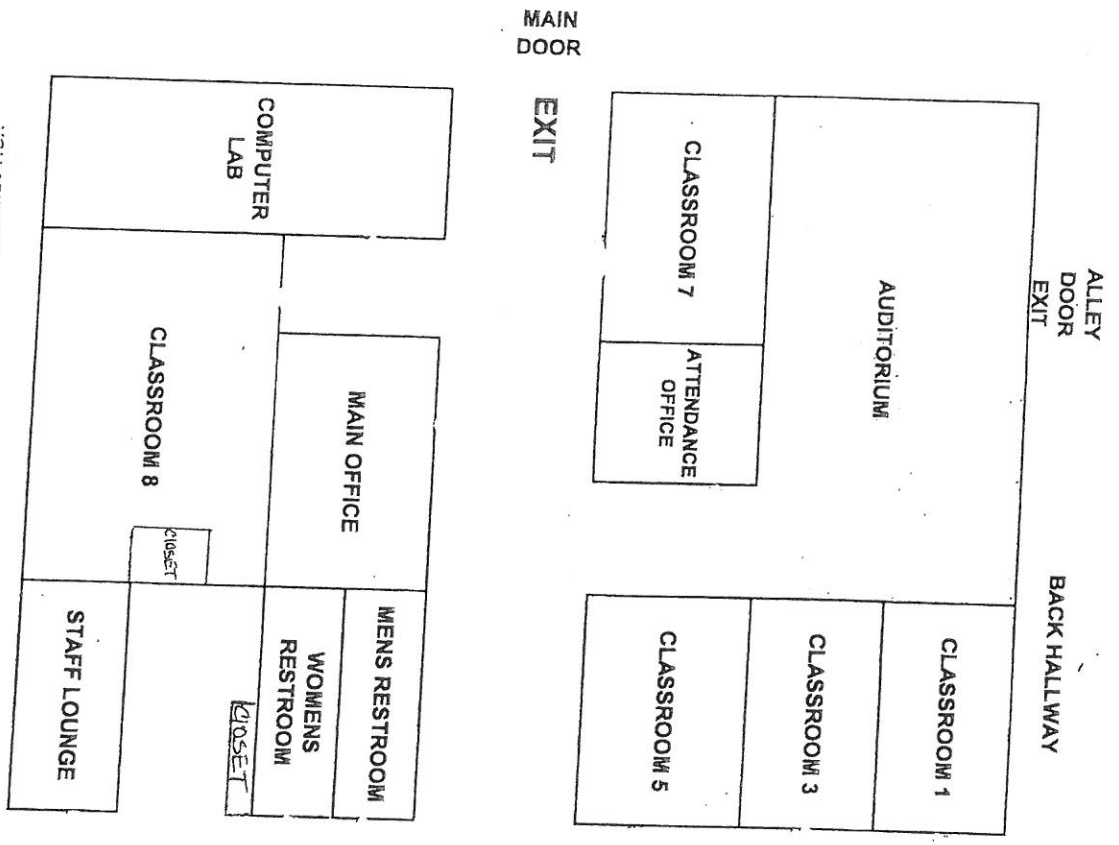
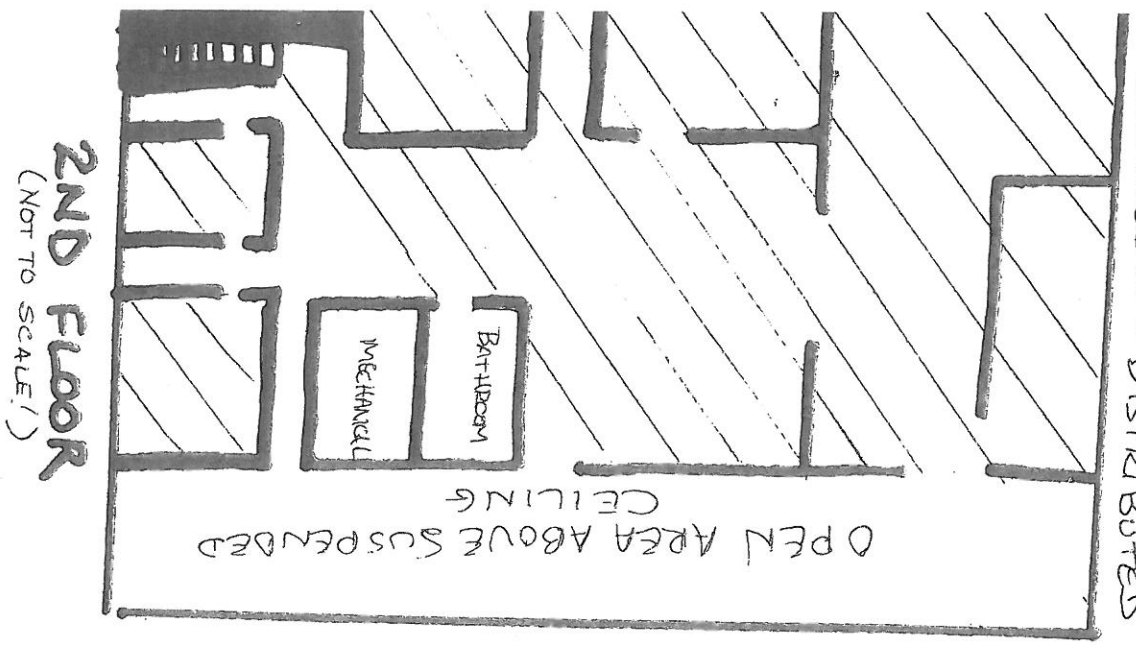

2013 ASBESTOS
RE-INSPECTION

NEW! HA # 25 B

MASTIC

5 S.F. Assoc. with #24 B - Ver
DAMAGED - DISTRIBUTED

YOUTH CONNECTION -
AUSTIN CAREER EDUCATION
CENTER
5352 W. CHICAGO AVE.

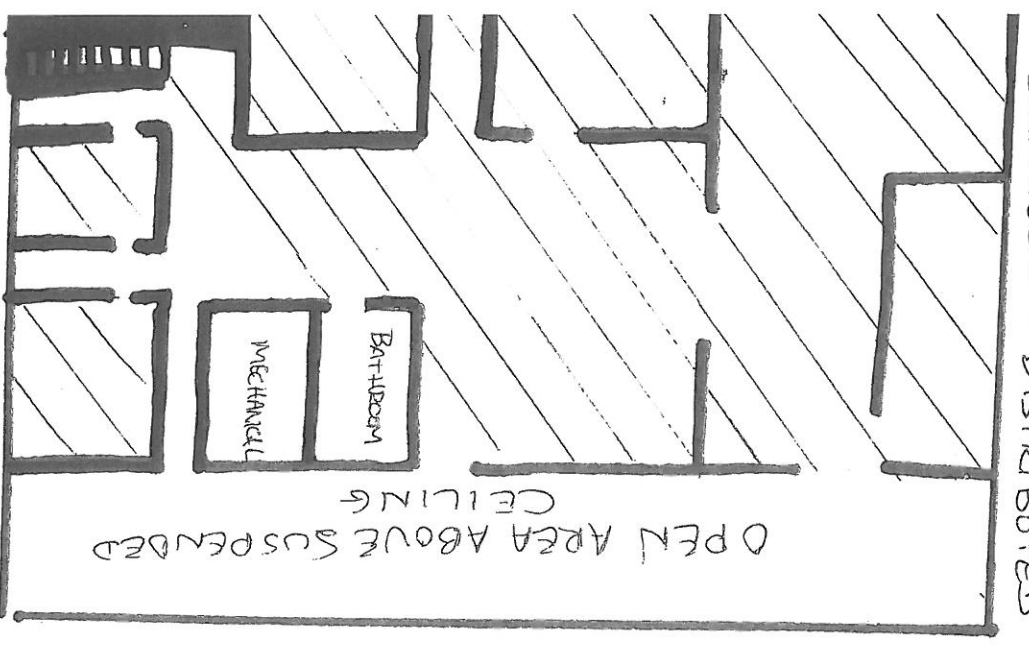

2ND FLOOR
(NOT TO SCALE!)

2013 ASBESTOS
RE-INSPECTION

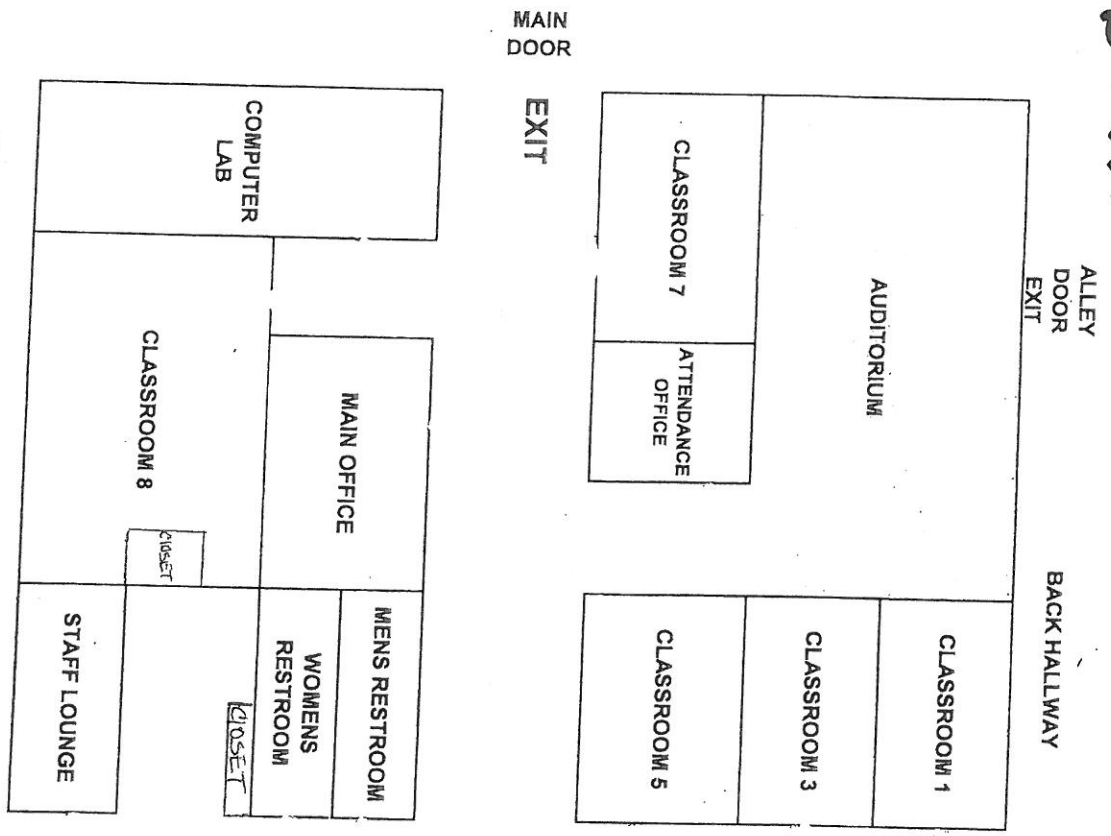

1ST FLOOR

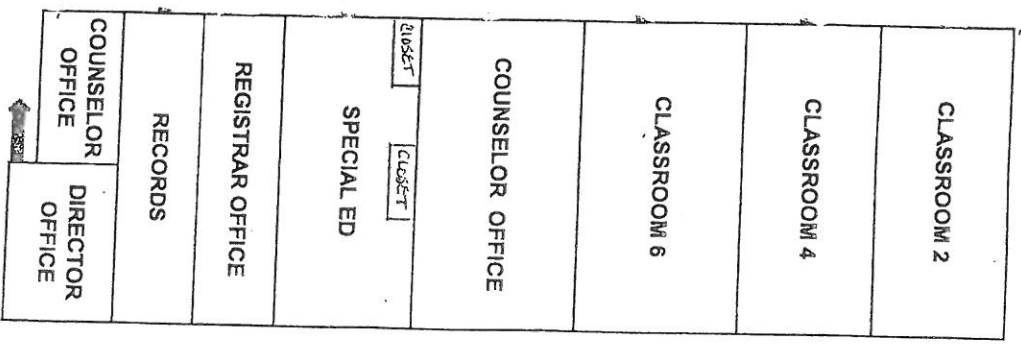

NEW! HA # 25A

MASTIC

5 S.F. ASSOC. WITH 24 A VER

DAMAGED - DISTRIBUTED

YOUTH CONNECTION

AUSTIN CAREER EDUCATION CENTER

5352 W. CHICAGO AVE.

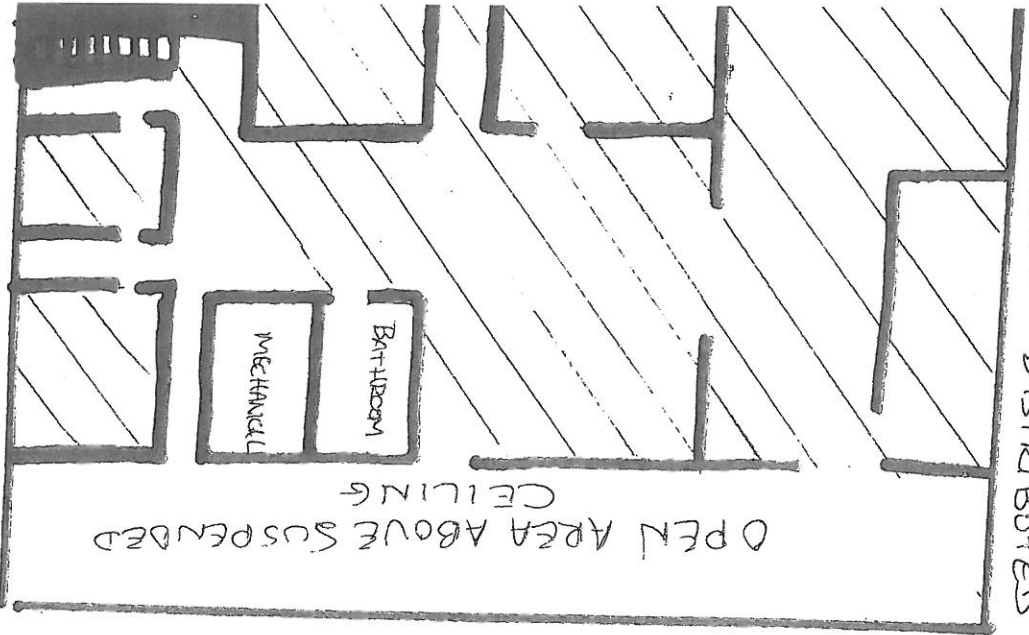

2ND FLOOR
(NOT TO SCALE!)

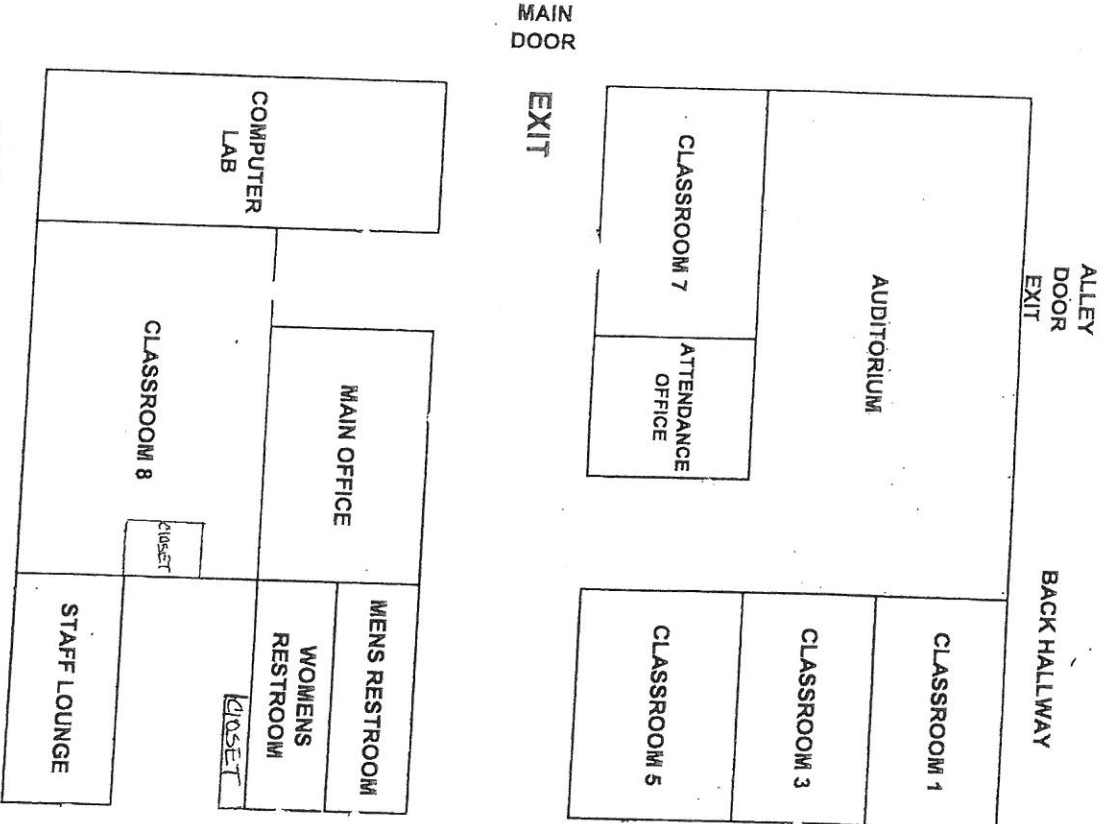

1ST FLOOR

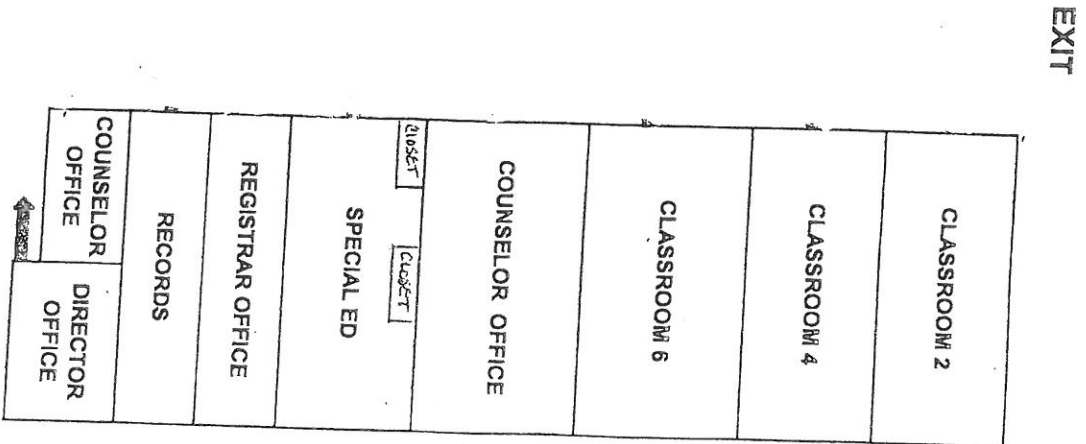

2013 ASBESTOS
RE-INSPECTION

Chicago Public Schools

GSG Consultants, Inc.
2013 AHERA REINSPECTION

Inspector Assessment Form (New Homogeneous Area)

LEA NAME: **Chicago Public Schools** UNIT NUMBER: **66611** BUILDING ID: **1121Q**
CITY/STATE: **Chicago, Illinois** AHERA INSPECTOR: **Joseph Hennigan**
SCHOOL NAME: **Youth Connection - Austin Career Education Center** INSPECTION DATE: **4/13/2013**
ADDRESS: **5352 W. Chicago Ave.** IDPH LICENSE NO: **100-18350**

INFORMATION FROM CURRENT INSPECTION

HOMOGENEOUS AREA: **36**
MATERIAL DESCRIPTION: **9 x 9 Mastic Brown w/ Orange & White Streaks**
MATERIAL LOCATION: **1st Floor- Special Ed Office-Both Closets & Back Hallway under #16 & #17; 2nd Floor Storage- East & West**
MATERIAL QUANTITY: **550** MATERIAL UNITS: **SF**
MATERIAL CATEGORY: **MISC** FRIABLE: **No**
ASBESTOS TYPE: **Assumed**
DISTURBANCE POTENTIAL: **LOW** CONDITION:
AHERA DAMAGE CATEGORY: **6 ACBM with the potential for damage**
ACCESSIBILITY: **Barely Reachable** DAMAGE REASON:
DAMAGE QUANTITY: **0** DAMAGE REASON:
DAMAGE UNITS: **SF**
COMMENTS:

Inspector's Signature: _____



Date: **04/13/2013**

Chicago Public Schools

GSG Consultants, Inc.
2013 AHERA REINSPECTION

Management Planner Review Form

LEA NAME: **Chicago Public Schools** UNIT NUMBER: **66611** BUILDING ID: **1121Q**
CITY/STATE: **Chicago, Illinois** MANAGEMENT PLANNER: **Santiago Garcia**
SCHOOL NAME: **Youth Connection - Austin Career Education Center** REVIEW DATE: **5/14/2013**
ADDRESS: **5352 W. Chicago Ave.** IDPH LICENSE NO: **100-18350**

HOMOGENEOUS AREA: **36**

MATERIAL DESCRIPTION: **9 x 9 Mastic Brown w/ Orange & White Streaks**

MATERIAL LOCATION: **1st Floor- Special Ed Office-Both Closets & Back Hallway under #16 & #17; 2nd Floor Storage- East & West**

MATERIAL QUANTITY: **550** MATERIAL UNITS: **SF**

DAMAGE QUANTITY: **0** DAMAGE UNITS: **SF**

In accordance with Sections 763.88 and 763.90 of the Asbestos Hazard Emergency Response Act (AHERA) the LEA must select a management planner to review the results of the inspection and assessment and recommend appropriate response actions. The original inspection of the above identified homogeneous area has been reviewed in accordance with Sections 763.88 and 763.90 with the following recommendations.

The RESPONSE ACTION recommendation is:

COMMENTS:

Management Planner's Signature: _____



Date: 05/14/2013

NEW! HA # 36

9"x9" BROWN WITH ORANGE
MASTIC + WHITE STREAKS

DAMAGED - DISTRIBUTED

YOUTH CONNECTION -

AUSTIN CAREER EDUCATION
CENTER

5352 W. CHICAGO AVE.

550 S.F.

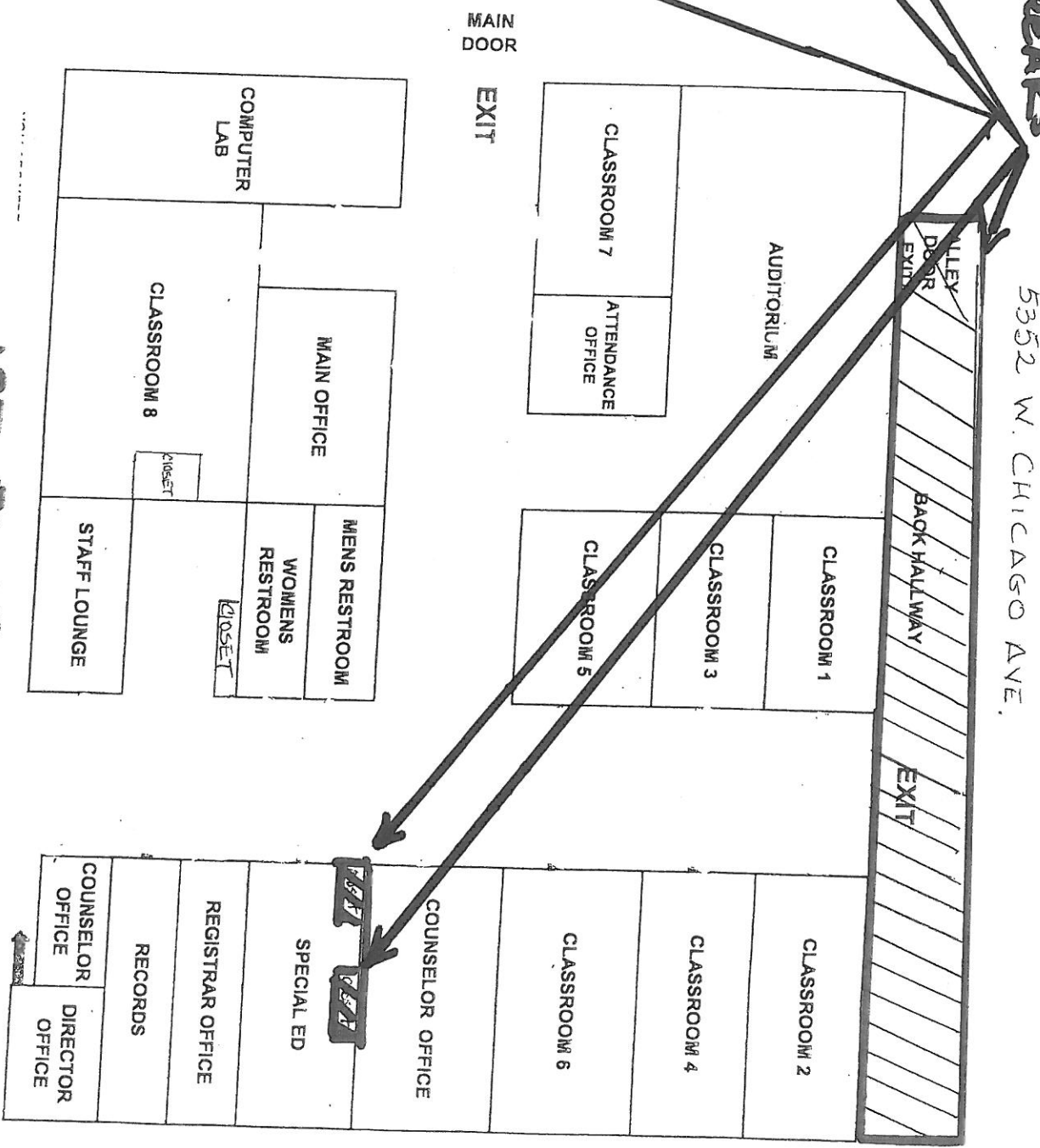
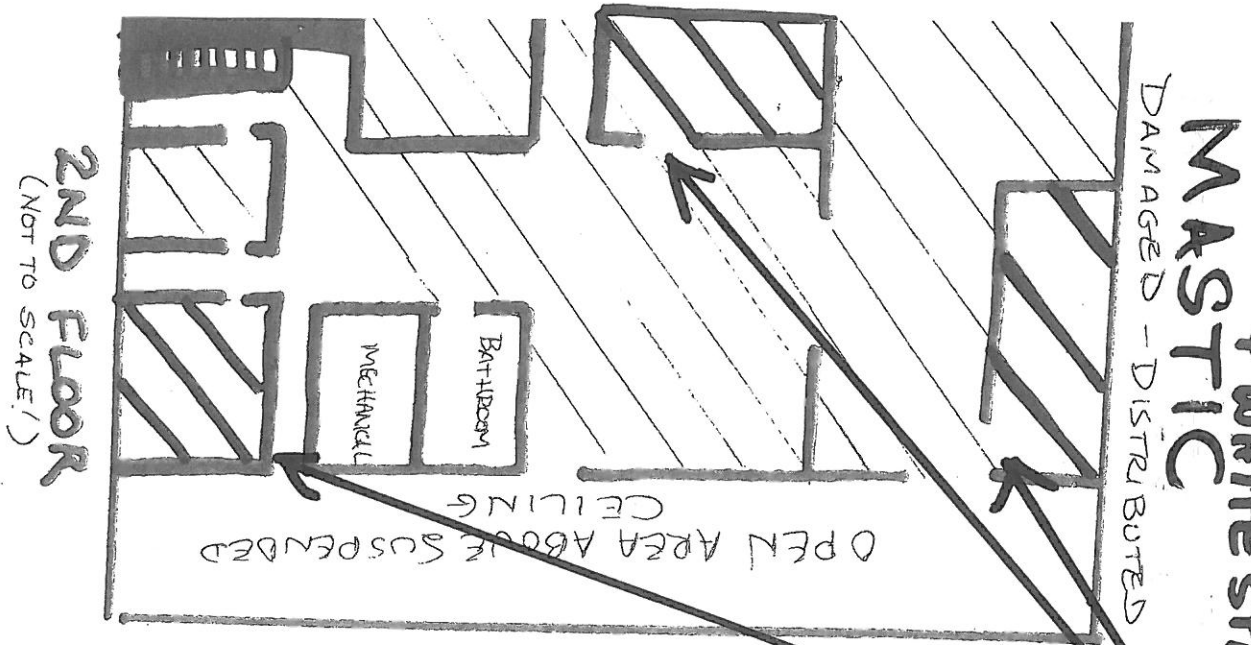

2013 ASBESTOS
RE-INSPECTION

Chicago Public Schools

GSG Consultants, Inc.
2013 AHERA REINSPECTION

Inspector Assessment Form (New Homogeneous Area)

LEA NAME: **Chicago Public Schools** UNIT NUMBER: **66611** BUILDING ID: **1121Q**
CITY/STATE: **Chicago, Illinois** AHERA INSPECTOR: **Joseph Hennigan**
SCHOOL NAME: **Youth Connection - Austin Career Education Center** INSPECTION DATE: **4/13/2013**
ADDRESS: **5352 W. Chicago Ave.** IDPH LICENSE NO: **100-18350**

INFORMATION FROM CURRENT INSPECTION

HOMOGENEOUS AREA: **38**
MATERIAL DESCRIPTION: **9 x 9 Green with Gray Streaks Mastic**
MATERIAL LOCATION: **2nd Floor Storage Room Center**
MATERIAL QUANTITY: **200** MATERIAL UNITS: **SF**
MATERIAL CATEGORY: **MISC** FRIABLE: **No**
ASBESTOS TYPE: **Assumed**
DISTURBANCE POTENTIAL: **LOW** CONDITION:
AHERA DAMAGE CATEGORY: **6 ACBM with the potential for damage**
ACCESSIBILITY: **Barely Reachable** DAMAGE REASON:
DAMAGE QUANTITY: **0** DAMAGE REASON:
DAMAGE UNITS: **SF**
COMMENTS:

Inspector's Signature: _____



Date: 04/13/2013

Chicago Public Schools

GSG Consultants, Inc.
2013 AHERA REINSPECTION

Management Planner Review Form

LEA NAME: **Chicago Public Schools** UNIT NUMBER: **66611** BUILDING ID: **1121Q**
CITY/STATE: **Chicago, Illinois** MANAGEMENT PLANNER: **Santiago Garcia**
SCHOOL NAME: **Youth Connection - Austin Career Education Center** REVIEW DATE: **5/14/2013**
ADDRESS: **5352 W. Chicago Ave.** IDPH LICENSE NO: **100-18350**

HOMOGENEOUS AREA: **38**
MATERIAL DESCRIPTION: **9 x 9 Green with Gray Streaks Mastic**
MATERIAL LOCATION: **2nd Floor Storage Room Center**
MATERIAL QUANTITY: **200** MATERIAL UNITS: **SF**
DAMAGE QUANTITY: **0** DAMAGE UNITS: **SF**

In accordance with Sections 763.88 and 763.90 of the Asbestos Hazard Emergency Response Act (AHERA) the LEA must select a management planner to review the results of the inspection and assessment and recommend appropriate response actions. The original inspection of the above identified homogeneous area has been reviewed in accordance with Sections 763.88 and 763.90 with the following recommendations.

The RESPONSE ACTION recommendation is:

COMMENTS:

Management Planner's Signature: _____



Date: **05/14/2013**

NEW! HA # 38

MASTIC

ASSOCIATES WITH HA # 37 W/F

DAMAGED - DISTRIBUTED

200 S.F.

YOUTH CONNECTION -
AUSTIN CAREER EDUCATION
CENTER
5352 W. CHICAGO AVE.

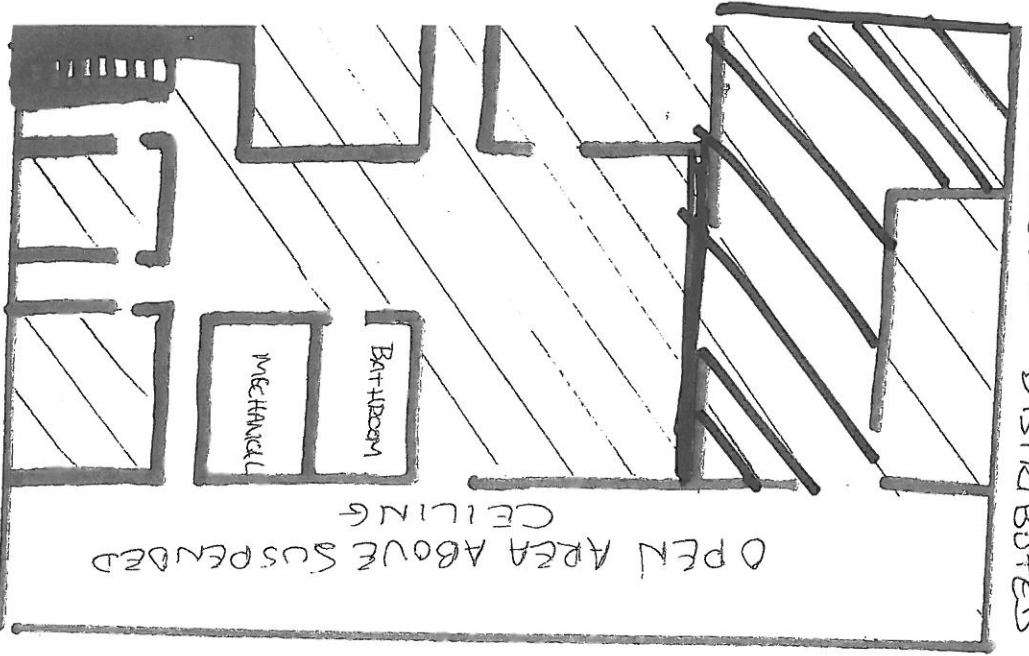

2ND FLOOR
(NOT TO SCALE!)

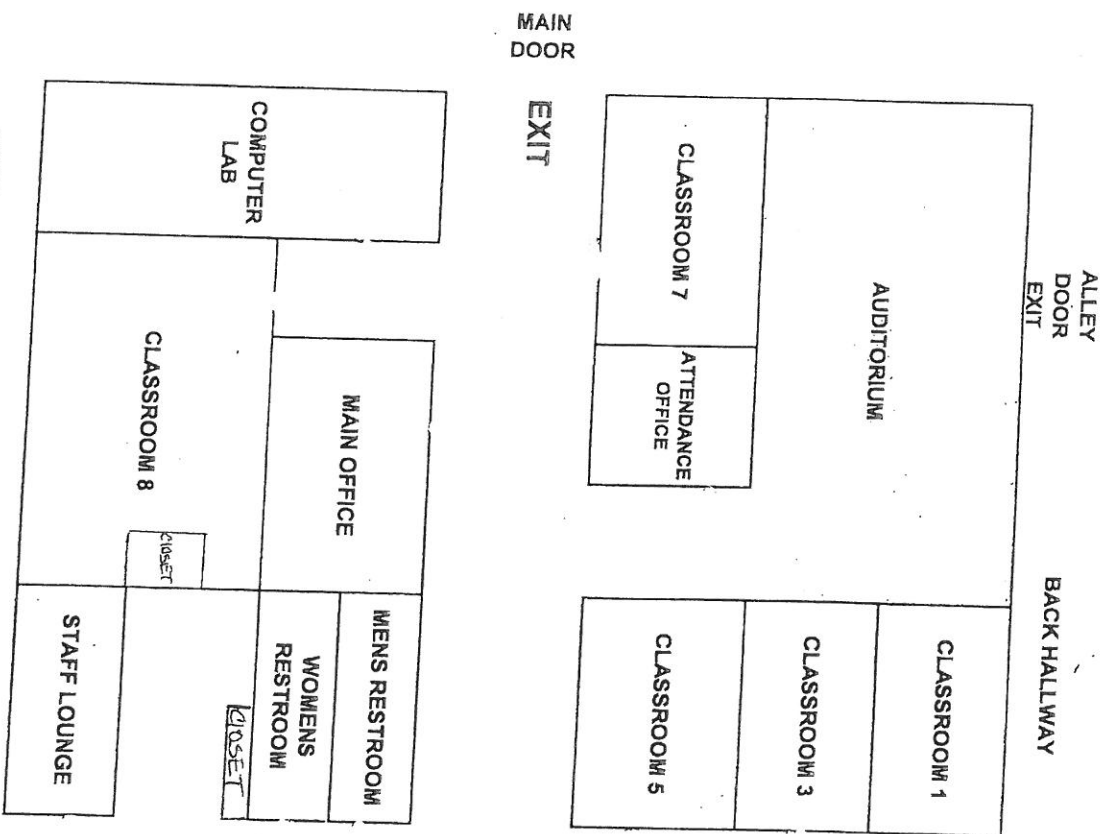

1ST FLOOR

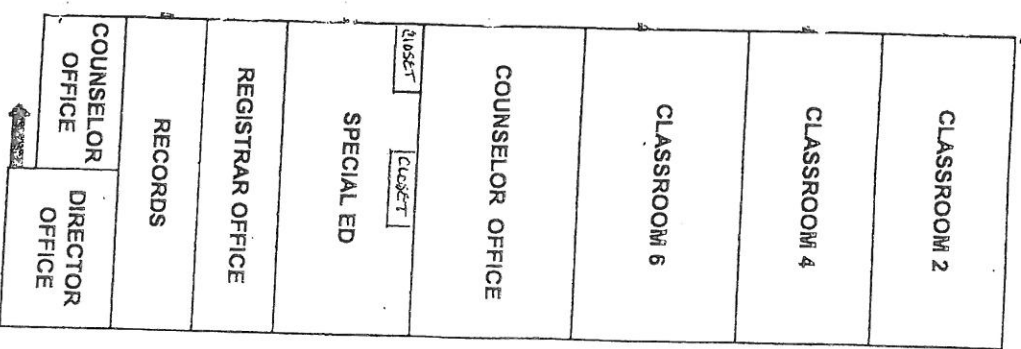

2013 ASBESTOS
RE-INSPECTION

Chicago Public Schools

GSG Consultants, Inc.
2013 AHERA REINSPECTION

Inspector Assessment Form (New Homogeneous Area)

LEA NAME: **Chicago Public Schools** UNIT NUMBER: **66611** BUILDING ID: **1121Q**
CITY/STATE: **Chicago, Illinois** AHERA INSPECTOR: **Joseph Hennigan**
SCHOOL NAME: **Youth Connection - Austin Career Education Center** INSPECTION DATE: **4/13/2013**
ADDRESS: **5352 W. Chicago Ave.** IDPH LICENSE NO: **100-18350**

INFORMATION FROM CURRENT INSPECTION

HOMOGENEOUS AREA: **40**
MATERIAL DESCRIPTION: **9 x 9 Yellow w/ Green Streaks Mastic**
MATERIAL LOCATION: **2nd Floor Storage Center**
MATERIAL QUANTITY: **150** MATERIAL UNITS: **SF**
MATERIAL CATEGORY: **MISC** FRIABLE: **No**
ASBESTOS TYPE: **Assumed**
DISTURBANCE POTENTIAL: **LOW** CONDITION:
AHERA DAMAGE CATEGORY: **6 ACBM with the potential for damage**
ACCESSIBILITY: **Barely Reachable** DAMAGE REASON:
DAMAGE QUANTITY: **0** DAMAGE REASON:
DAMAGE UNITS: **SF**
COMMENTS:

Inspector's Signature: _____



Date: 04/13/2013

Chicago Public Schools

GSG Consultants, Inc. 2013 AHERA REINSPECTION

Management Planner Review Form

LEA NAME: **Chicago Public Schools** UNIT NUMBER: **66611** BUILDING ID: **1121Q**
CITY/STATE: **Chicago, Illinois** MANAGEMENT PLANNER: **Santiago Garcia**
SCHOOL NAME: **Youth Connection - Austin Career Education Center** REVIEW DATE: **5/14/2013**
ADDRESS: **5352 W. Chicago Ave.** IDPH LICENSE NO: **100-18350**

HOMOGENEOUS AREA: **40**
MATERIAL DESCRIPTION: **9 x 9 Yellow w/ Green Streaks Mastic**
MATERIAL LOCATION: **2nd Floor Storage Center**
MATERIAL QUANTITY: **150** MATERIAL UNITS: **SF**
DAMAGE QUANTITY: **0** DAMAGE UNITS: **SF**

In accordance with Sections 763.88 and 763.90 of the Asbestos Hazard Emergency Response Act (AHERA) the LEA must select a management planner to review the results of the inspection and assessment and recommend appropriate response actions. The original inspection of the above identified homogeneous area has been reviewed in accordance with Sections 763.88 and 763.90 with the following recommendations.

The RESPONSE ACTION recommendation is:

COMMENTS:

Management Planner's Signature: _____



Date: **05/14/2013**

NEW! HA # 40 MASTIC Assoc. with HA # 39

YOUTH CONNECTION -
AUSTIN CAREER EDUCATION
CENTER
5352 W. CHICAGO AVE.

150 S.F.

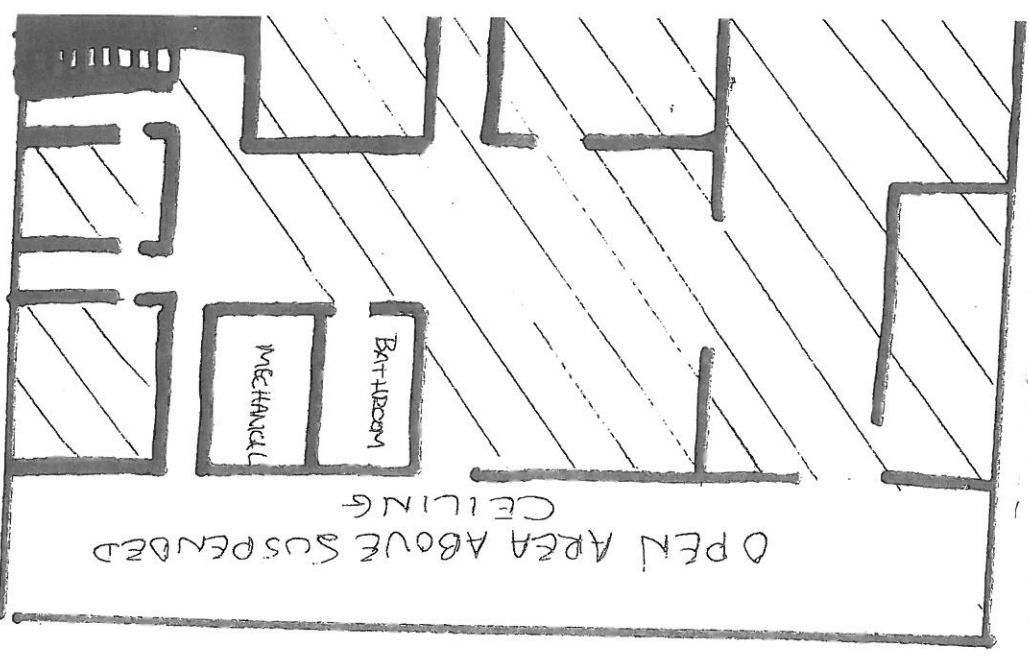

2ND FLOOR
(NOT TO SCALE!)

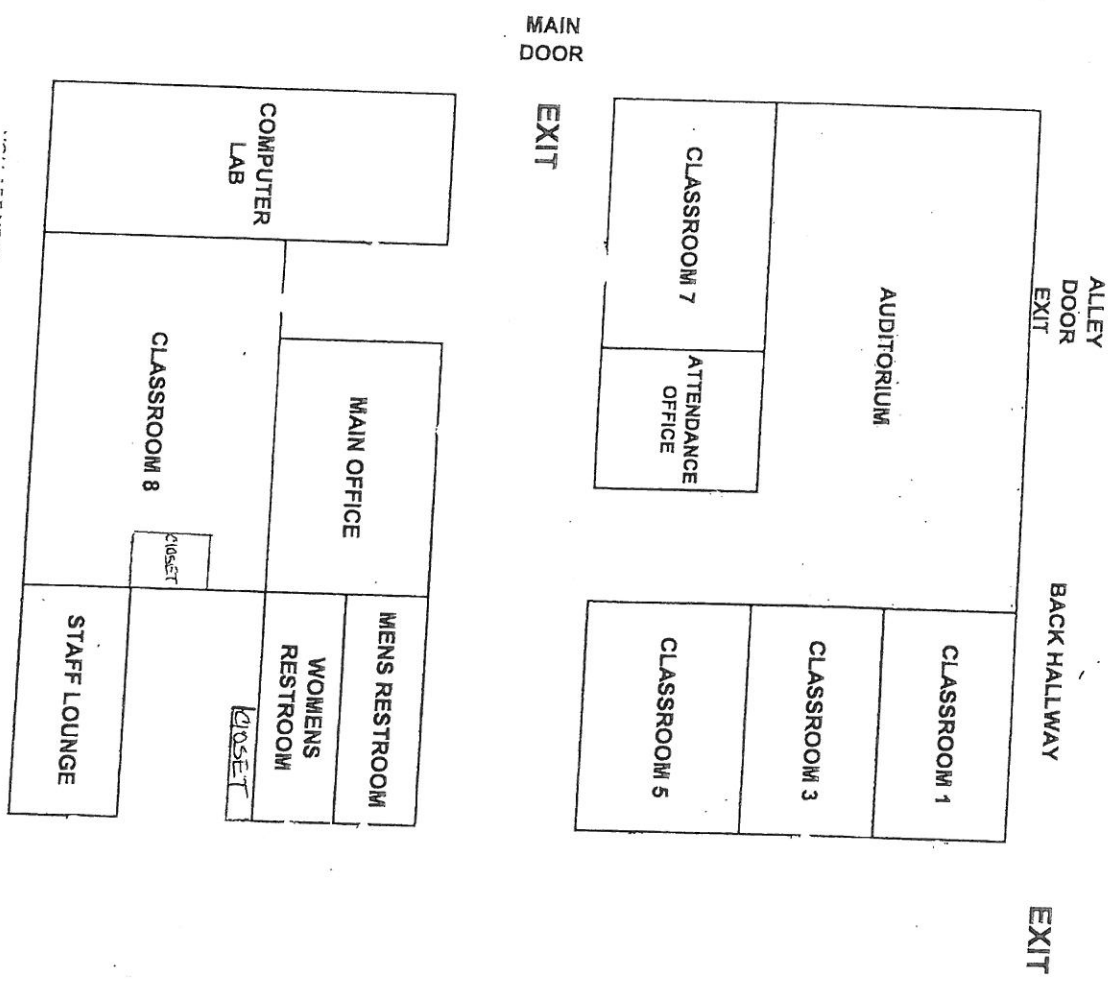

1ST FLOOR

2013 ASBESTOS
RE-INSPECTION

Chicago Public Schools

GSG Consultants, Inc.
2013 AHERA REINSPECTION

Inspector Assessment Form (New Homogeneous Area)

LEA NAME: **Chicago Public Schools** UNIT NUMBER: **66611** BUILDING ID: **1121Q**
CITY/STATE: **Chicago, Illinois** AHERA INSPECTOR: **Joseph Hennigan**
SCHOOL NAME: **Youth Connection - Austin Career Education Center** INSPECTION DATE: **4/13/2013**
ADDRESS: **5352 W. Chicago Ave.** IDPH LICENSE NO: **100-18350**

INFORMATION FROM CURRENT INSPECTION

HOMOGENEOUS AREA: **41**
MATERIAL DESCRIPTION: **9 x 9 Dark Blue w/ Black & Gray Streaks VFT**
MATERIAL LOCATION: **2nd Floor Storage Room**
MATERIAL QUANTITY: **50** MATERIAL UNITS: **SF**
MATERIAL CATEGORY: **MISC** FRIABLE: **No**
ASBESTOS TYPE: **Assumed**
DISTURBANCE POTENTIAL: **LOW** CONDITION:
AHERA DAMAGE CATEGORY: **6 ACBM with the potential for damage**
ACCESSIBILITY: **Barely Reachable** DAMAGE REASON:
DAMAGE QUANTITY: **0** DAMAGE REASON:
DAMAGE UNITS: **SF**
COMMENTS:

Inspector's Signature: _____

Joseph Hennigan

Date: 04/13/2013

Chicago Public Schools

GSG Consultants, Inc. 2013 AHERA REINSPECTION

Management Planner Review Form

LEA NAME: **Chicago Public Schools** UNIT NUMBER: **66611** BUILDING ID: **1121Q**
CITY/STATE: **Chicago, Illinois** MANAGEMENT PLANNER: **Santiago Garcia**
SCHOOL NAME: **Youth Connection -
Austin Career Education
Center** REVIEW DATE: **5/14/2013**
ADDRESS: **5352 W. Chicago Ave.** IDPH LICENSE NO: **100-18350**

HOMOGENEOUS AREA: **41**
MATERIAL DESCRIPTION: **9 x 9 Dark Blue w/ Black & Gray Streaks VFT**
MATERIAL LOCATION: **2nd Floor Storage Room**
MATERIAL QUANTITY: **50** MATERIAL UNITS: **SF**
DAMAGE QUANTITY: **0** DAMAGE UNITS: **SF**

In accordance with Sections 763.88 and 763.90 of the Asbestos Hazard Emergency Response Act (AHERA) the LEA must select a management planner to review the results of the inspection and assessment and recommend appropriate response actions. The original inspection of the above identified homogeneous area has been reviewed in accordance with Sections 763.88 and 763.90 with the following recommendations.

The RESPONSE ACTION recommendation is:

COMMENTS:

Management Planner's Signature: _____



Date: **05/14/2013**

NEW! HA # 41
 9"x9" DARK BLUE with
 BLACK + GRAY STREAKS

VFT

YOUTH CONNECTION -
 AUSTIN CAREER EDUCATION
 CENTER
 5352 W. CHICAGO AVE.

50 S.F.

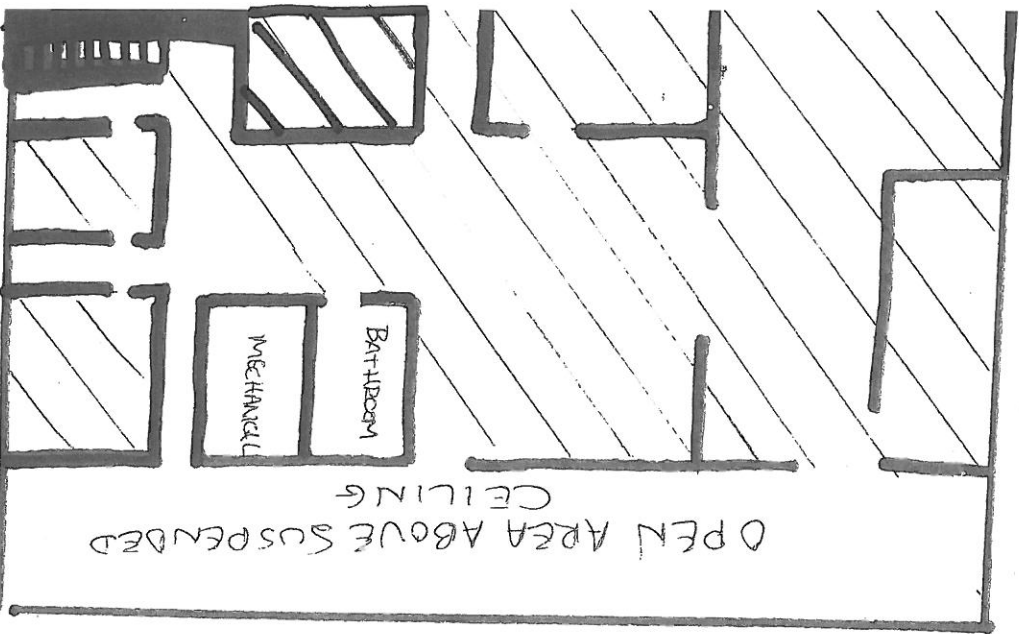

2ND FLOOR
 (NOT TO SCALE!)

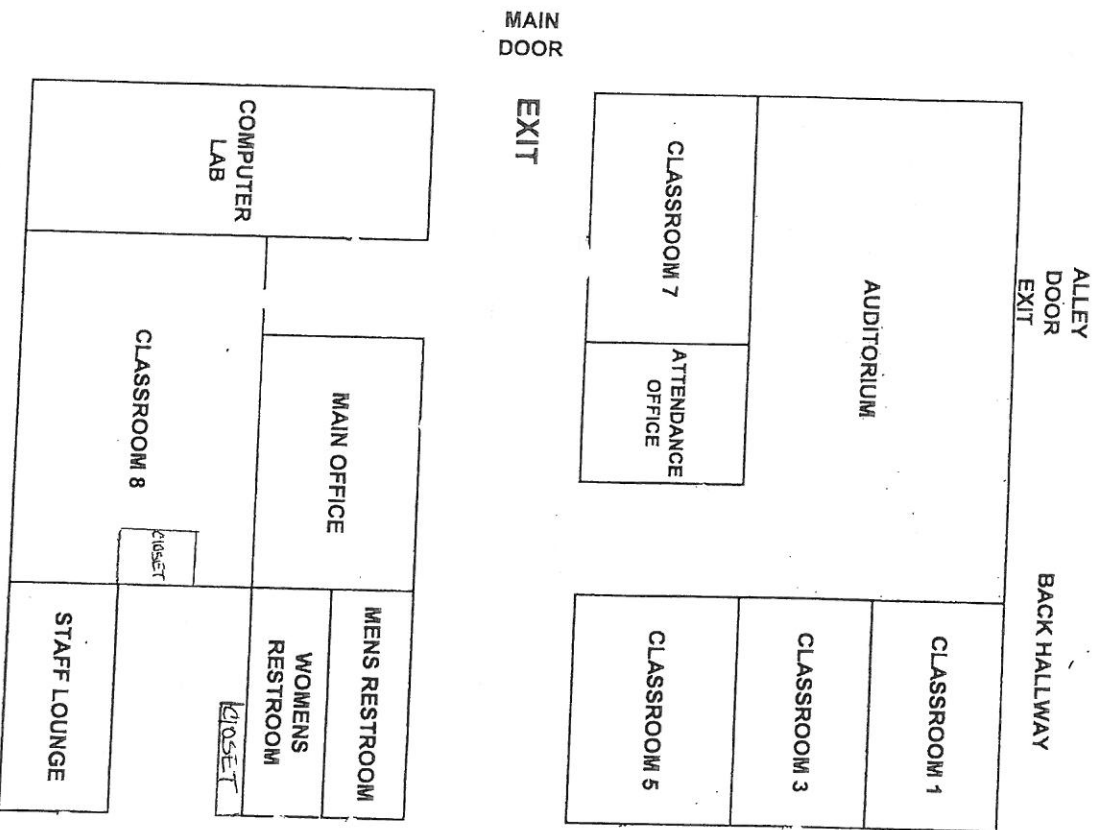

1ST FLOOR

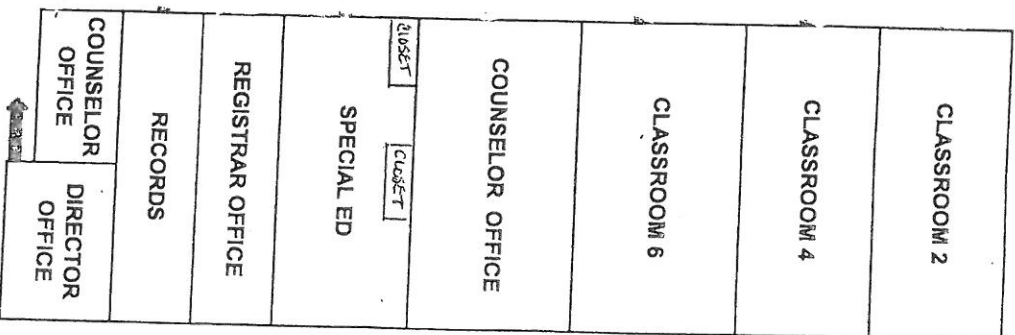

2013 ASBESTOS
 RE-INSPECTION

Chicago Public Schools

GSG Consultants, Inc.
2013 AHERA REINSPECTION

Inspector Assessment Form (New Homogeneous Area)

LEA NAME: **Chicago Public Schools** UNIT NUMBER: **66611** BUILDING ID: **1121Q**
CITY/STATE: **Chicago, Illinois** AHERA INSPECTOR: **Joseph Hennigan**
SCHOOL NAME: **Youth Connection - Austin Career Education Center** INSPECTION DATE: **4/13/2013**
ADDRESS: **5352 W. Chicago Ave.** IDPH LICENSE NO: **100-18350**

INFORMATION FROM CURRENT INSPECTION

HOMOGENEOUS AREA: **24A**
MATERIAL DESCRIPTION: **9 x 9 VFT Blue w/ white streaks**
MATERIAL LOCATION: **2nd Floor Storage Rooms**
MATERIAL QUANTITY: **150** MATERIAL UNITS: **SF**
MATERIAL CATEGORY: **MISC** FRIABLE: **No**
ASBESTOS TYPE: **Assumed**
DISTURBANCE POTENTIAL: **LOW** CONDITION:
AHERA DAMAGE CATEGORY: **4 Damaged or significantly damaged friable misc. ACBM**
ACCESSIBILITY: **Within Reach** DAMAGE REASON:
DAMAGE QUANTITY: **5** DAMAGE REASON:
DAMAGE UNITS: **SF**
COMMENTS:

Inspector's Signature: _____



Date: 04/13/2013

Chicago Public Schools

GSG Consultants, Inc.
2013 AHERA REINSPECTION

Management Planner Review Form

LEA NAME: **Chicago Public Schools** UNIT NUMBER: **66611** BUILDING ID: **1121Q**
CITY/STATE: **Chicago, Illinois** MANAGEMENT PLANNER: **Santiago Garcia**
SCHOOL NAME: **Youth Connection - Austin Career Education Center** REVIEW DATE: **5/14/2013**
ADDRESS: **5352 W. Chicago Ave.** IDPH LICENSE NO: **100-18350**

HOMOGENEOUS AREA: **24A**
MATERIAL DESCRIPTION: **9 x 9 VFT Blue w/ white streaks**
MATERIAL LOCATION: **2nd Floor Storage Rooms**
MATERIAL QUANTITY: **150** MATERIAL UNITS: **SF**
DAMAGE QUANTITY: **5** DAMAGE UNITS: **SF**

In accordance with Sections 763.88 and 763.90 of the Asbestos Hazard Emergency Response Act (AHERA) the LEA must select a management planner to review the results of the inspection and assessment and recommend appropriate response actions. The original inspection of the above identified homogeneous area has been reviewed in accordance with Sections 763.88 and 763.90 with the following recommendations.

The RESPONSE ACTION recommendation is:

COMMENTS:

Repair Damage as soon as possible

Management Planner's Signature: _____



Date: **05/14/2013**

Chicago Public Schools

GSG Consultants, Inc.
2013 AHERA REINSPECTION

Inspector Assessment Form (New Homogeneous Area)

LEA NAME: **Chicago Public Schools** UNIT NUMBER: **66611** BUILDING ID: **1121Q**
CITY/STATE: **Chicago, Illinois** AHERA INSPECTOR: **Joseph Hennigan**
SCHOOL NAME: **Youth Connection - Austin Career Education Center** INSPECTION DATE: **4/13/2013**
ADDRESS: **5352 W. Chicago Ave.** IDPH LICENSE NO: **100-18350**

INFORMATION FROM CURRENT INSPECTION

HOMOGENEOUS AREA: **37**
MATERIAL DESCRIPTION: **9 x 9 Green w/ Gray Streaks -VFT**
MATERIAL LOCATION: **2nd Floor Storage Room Center**
MATERIAL QUANTITY: **200** MATERIAL UNITS: **SF**
MATERIAL CATEGORY: **MISC** FRIABLE: **No**
ASBESTOS TYPE: **Assumed**
DISTURBANCE POTENTIAL: **LOW** CONDITION:
AHERA DAMAGE CATEGORY: **6 ACBM with the potential for damage**
ACCESSIBILITY: **Within Reach** DAMAGE REASON:
DAMAGE QUANTITY: **0** DAMAGE REASON:
DAMAGE UNITS: **SF**
COMMENTS:

Inspector's Signature: _____



Date: 04/13/2013

Chicago Public Schools

GSG Consultants, Inc.
2013 AHERA REINSPECTION

Management Planner Review Form

LEA NAME: **Chicago Public Schools** UNIT NUMBER: **66611** BUILDING ID: **1121Q**
CITY/STATE: **Chicago, Illinois** MANAGEMENT PLANNER: **Santiago Garcia**
SCHOOL NAME: **Youth Connection - Austin Career Education Center** REVIEW DATE: **5/14/2013**
ADDRESS: **5352 W. Chicago Ave.** IDPH LICENSE NO: **100-18350**

HOMOGENEOUS AREA: **37**
MATERIAL DESCRIPTION: **9 x 9 Green w/ Gray Streaks -VFT**
MATERIAL LOCATION: **2nd Floor Storage Room Center**
MATERIAL QUANTITY: **200** MATERIAL UNITS: **SF**
DAMAGE QUANTITY: **0** DAMAGE UNITS: **SF**

In accordance with Sections 763.88 and 763.90 of the Asbestos Hazard Emergency Response Act (AHERA) the LEA must select a management planner to review the results of the inspection and assessment and recommend appropriate response actions. The original inspection of the above identified homogeneous area has been reviewed in accordance with Sections 763.88 and 763.90 with the following recommendations.

The RESPONSE ACTION recommendation is:

COMMENTS:

Management Planner's Signature: _____



Date: **05/14/2013**

NEW! HA # 37

9"x9" GREEN with GRAY STAIRS

YOUTH CONNECTION -
AUSTIN CAREER EDUCATION
CENTER

5352 W. CHICAGO AVE.

200 S.F.

VFT

5 S.F.
DAMAGED - DISTRIBUTED

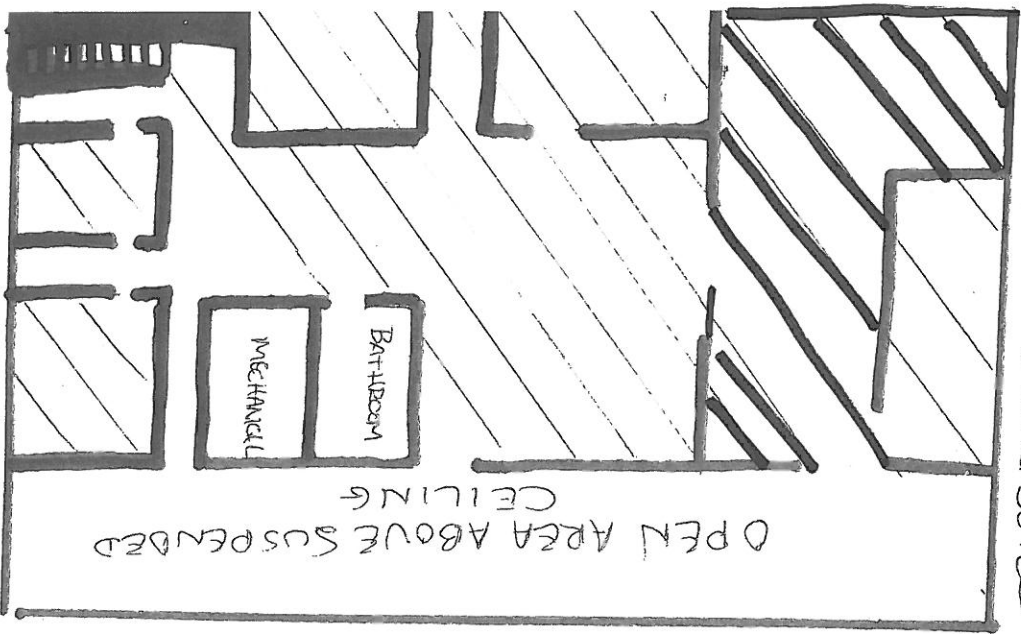

2ND FLOOR
(NOT TO SCALE!)

2013 ASBESTOS
RE-INSPECTION

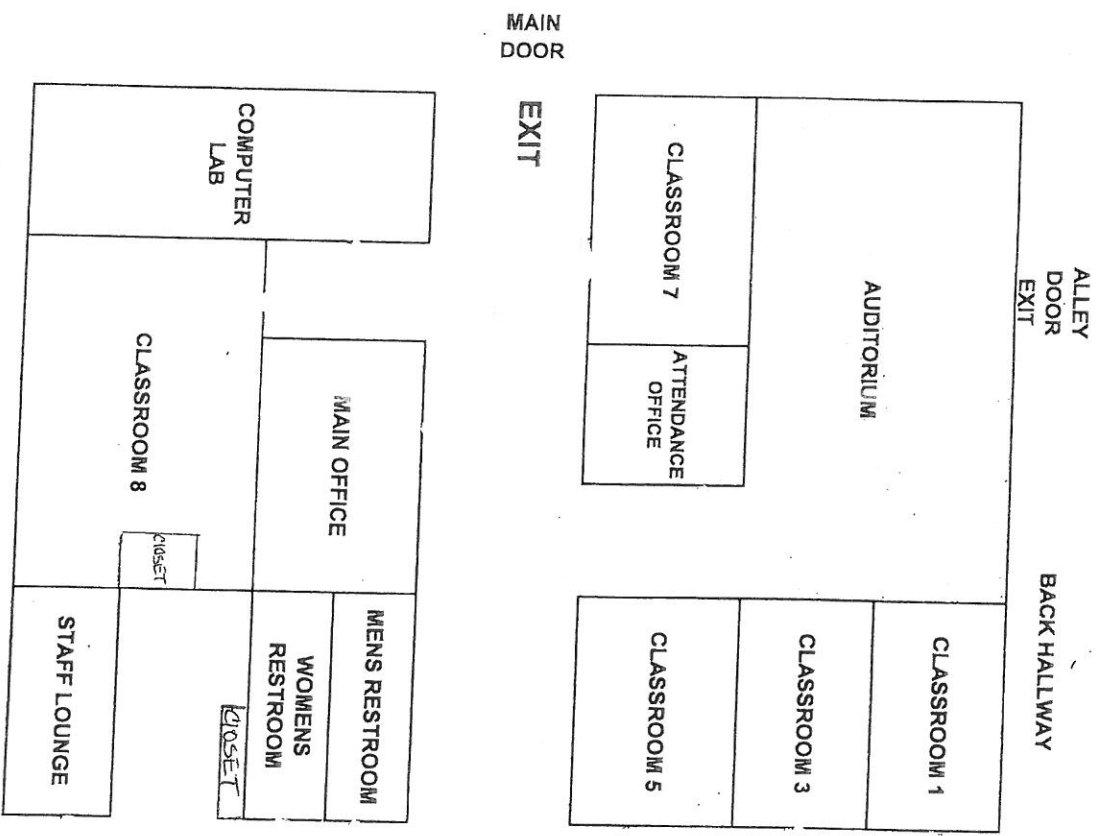

1ST FLOOR

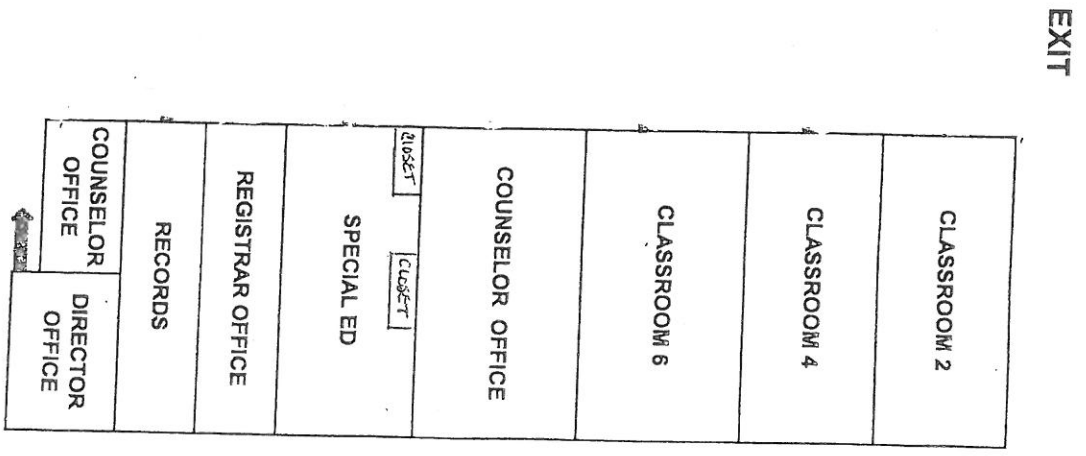

2013 ASBESTOS
RE-INSPECTION

Chicago Public Schools

GSG Consultants, Inc.
2013 AHERA REINSPECTION

Inspector Assessment Form (New Homogeneous Area)

LEA NAME: **Chicago Public Schools** UNIT NUMBER: **66611** BUILDING ID: **1121Q**
CITY/STATE: **Chicago, Illinois** AHERA INSPECTOR: **Joseph Hennigan**
SCHOOL NAME: **Youth Connection - Austin Career Education Center** INSPECTION DATE: **4/13/2013**
ADDRESS: **5352 W. Chicago Ave.** IDPH LICENSE NO: **100-18350**

INFORMATION FROM CURRENT INSPECTION

HOMOGENEOUS AREA: **35**
MATERIAL DESCRIPTION: **9 X 9 VFT Brown w/ Orange & White Streaks**
MATERIAL LOCATION: **1st Floor- Special Ed Office-Both Closets & Back Hallway under #16 & #17; 2nd Floor Storage- East & West**
MATERIAL QUANTITY: **550** MATERIAL UNITS: **SF**
MATERIAL CATEGORY: **MISC** FRIABLE: **No**
ASBESTOS TYPE: **Assumed**
DISTURBANCE POTENTIAL: **LOW** CONDITION:
AHERA DAMAGE CATEGORY: **4 Damaged or significantly damaged friable misc. ACBM**
ACCESSIBILITY: **Within Reach** DAMAGE REASON:
DAMAGE QUANTITY: **10** DAMAGE REASON:
DAMAGE UNITS: **SF**
COMMENTS:

Inspector's Signature: _____



Date: 04/13/2013

Chicago Public Schools

GSG Consultants, Inc. 2013 AHERA REINSPECTION

Management Planner Review Form

LEA NAME: **Chicago Public Schools** UNIT NUMBER: **66611** BUILDING ID: **1121Q**
CITY/STATE: **Chicago, Illinois** MANAGEMENT PLANNER: **Santiago Garcia**
SCHOOL NAME: **Youth Connection -
Austin Career Education
Center** REVIEW DATE: **5/14/2013**
ADDRESS: **5352 W. Chicago Ave.** IDPH LICENSE NO: **100-18350**

HOMOGENEOUS AREA: **35**

MATERIAL DESCRIPTION: **9 X 9 VFT Brown w/ Orange & White Streaks**

MATERIAL LOCATION: **1st Floor- Special Ed Office-Both Closets & Back Hallway under #16 & #17; 2nd Floor
Storage- East & West**

MATERIAL QUANTITY: **550** MATERIAL UNITS: **SF**

DAMAGE QUANTITY: **10** DAMAGE UNITS: **SF**

In accordance with Sections 763.88 and 763.90 of the Asbestos Hazard Emergency Response Act (AHERA) the LEA must select a management planner to review the results of the inspection and assessment and recommend appropriate response actions. The original inspection of the above identified homogeneous area has been reviewed in accordance with Sections 763.88 and 763.90 with the following recommendations.

The RESPONSE ACTION recommendation is:

COMMENTS:

Repair Damage as soon as possible

Management Planner's Signature: _____



Date: 05/14/2013

NEW HA # 35
 9"x9" BROWN WITH ORANGE
 + WHITE STREAKS
VFT

5 S.F.
 DAMAGED - DISTRIBUTED

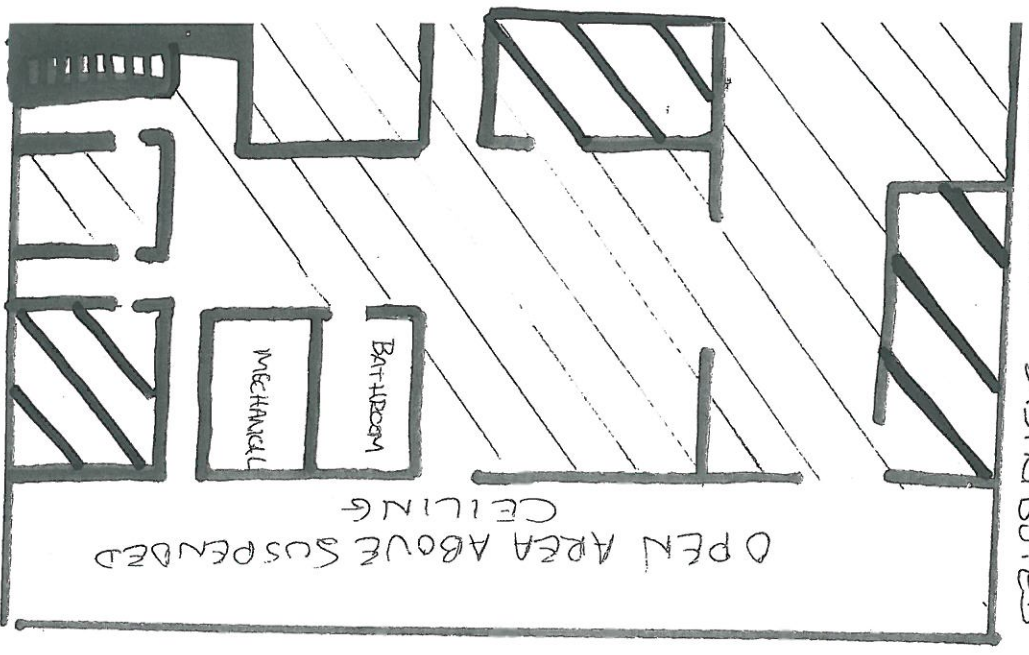

2ND FLOOR
 (NOT TO SCALE!)

2013 ASBESTOS
 RE-INSPECTION

YOUTH CONNECTION -
 AUSTIN CAREER EDUCATION
 CENTER
 5352 W. CHICAGO AVE.

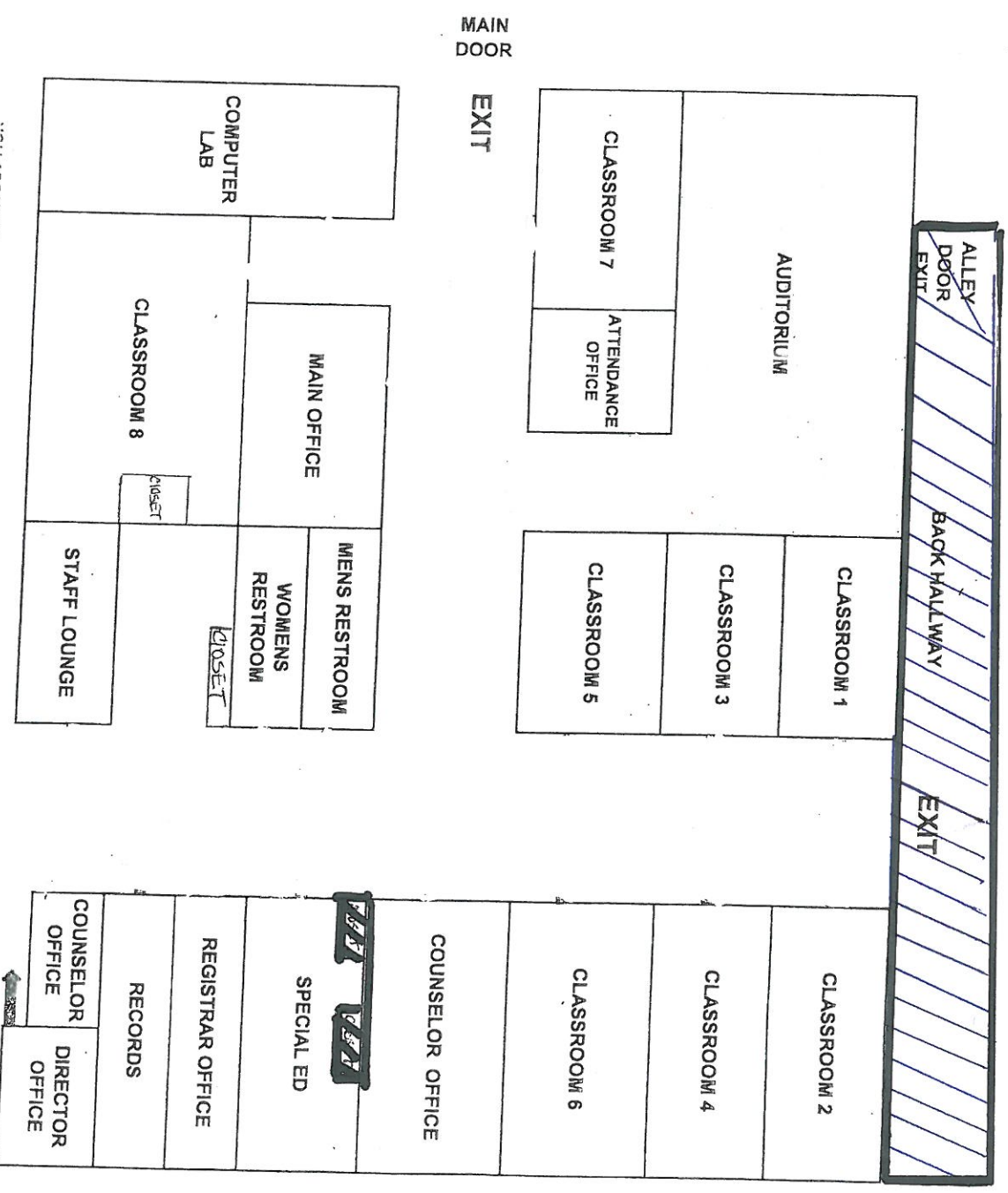

1ST FLOOR

APPENDIX B

Inspector and Management Planner Licenses

CERTIFICATE OF ACHIEVEMENT ASBESTOS ABATEMENT

Approved by the Illinois Department of Public Health and Indiana Department of Environmental Management

This is to certify that JOSEPH L. HENNINGAN
has completed the Contractor/Supervisor Recertification course and passed the examination
on 02/09/2013 with a minimum score of 70% or better. Training was in accordance with U.S.
E.P.A. 40 CFR 763 Subpart E, Appendix C, Asbestos Containing Materials in Schools: Model
Accreditation Plan, TSCA II, Authorized by both AHERA & ASHARA and Indiana Rule 326 IAC
18-2.



Y. Kravoff, DPA

02/09/2013

Course Dates:

02/09/2014

Expires:

13102SR025

Certificate Number:

Phone Number: (312) 461-6001

Director of Training

Nicholas J. Pinoff

Director of Public Health

FORM # A-006



**ASBESTOS
PROFESSIONAL
LICENSE**

ENDORSEMENTS

TC EXPIRES

INSPECTOR

2/18/2014

ID NUMBER

ISSUED

EXPIRES

100 - 18350

3/21/2013

05/15/2014

PROJECT MANAGER

2/9/2014

AIR SAMPLING PROFESSIONAL

JOSEPH L HENNIGAN

855 W ADAMS, SUITE 200

CHICAGO, IL 60607



Environmental Health

Alteration of this license shall result in legal action

This license issued under authority of the State of Illinois

Department of Public Health

**This license is valid only when accompanied by a valid
training course certificate.**



ASBESTOS PROFESSIONAL LICENSE

ENDORSEMENTS	TC EXPIRES
INSPECTOR	2/4/2014
MANAGEMENT PLANNER	2/28/2014
PROJECT MANAGER	2/9/2014
AIR SAMPLING PROFESSIONAL	

ID NUMBER	ISSUED	EXPIRES
100 - 06325	3/21/2013	05/15/2014

SANTIAGO GARCIA
855 W ADAMS ST SUITE 200
CHICAGO, IL 60607



Environmental Health

Alteration of this license shall result in legal action
This license issued under authority of the State of Illinois
Department of Public Health
This license is valid only when accompanied by a valid
training course certificate.

CERTIFICATE OF ACHIEVEMENT ASBESTOS ABATEMENT

Approved by the Illinois Department of Public Health and Indiana Department of Environmental Management

This is to certify that SANTIAGO GARCIA
has completed the Contractor/Supervisor Recertification course and passed the examination
on 02/09/2013 with a minimum score of 70% or better. Training was in accordance with U.S.
E.P.A. 40 CFR 763 Subpart E, Appendix C, Asbestos Containing Materials in Schools: Model
Accreditation Plan, TSCA II, Authorized by both AHERA & ASHARA and Indiana Rule 326 IAC
18-2.



N. Penick

02/09/2013

Course Dates:

02/09/2014

Expires:

1302CSR24

Certificate Number:

Phone Number: (312) 491-0081

Director of Training

Nicholas J. Penick

Doctor of Public Health

FORM # A-008

APPENDIX C

Laboratory Accreditations

APPENDIX D

Laboratory Results

APPENDIX E

Chain of Custody Forms

Three-Year Reinspection Key to Terms

	CODE	KEY
MATERIAL		
	ACBM	Asbestos Containing Building Materials
MATERIAL CATEGORY		
	MISC	Miscellaneous
	SURF	Surfacing
	TSI	Thermal System Insulation
MATERIAL UNITS		
	LF	Linear Feet
	SF	Square Feet
	CF	Cubic Feet
DAMAGE TYPE		
	Loc	Localized
	Dist	Distributed