

**ILLINOIS DEPARTMENT OF PUBLIC HEALTH  
AHERA THREE YEAR REINSPECTION  
ASBESTOS ABATEMENT PROGRAM  
SCHOOL INFORMATION FORM**

**SECTION I**

NAME OF SCHOOL DISTRICT: CHICAGO SCHOOL DIST 299  
SCHOOL ID NUMBER: 14-016-2990-600x  
SCHOOL NAME: Learn Charter School Excel Campus  
ADDRESS OF SCHOOL: 2401 W. Congress  
CITY: Chicago, IL, 60612

DATE LAST THREE YEAR REINSPECTION WAS COMPLETED **4/15/2010**

**If the address on this form is different than the address of the building, submit a written explanation.**

---

**SECTION II** (Please type or print)

**PLEASE COMPLETE THE FOLLOWING FOR YOUR THREE YEAR REINSPECTION:**

DATE REINSPECTION COMPLETED: 4/12/2013 ENROLLMENT 437  
IDPH INSPECTOR LICENSE NUMBER: 100-11460  
IDPH LICENSED INSPECTOR NAME (Please Print): Marcus Tsilimos  
IDPH MP LICENSE NUMBER: 100-09870  
IDPH LICENSED MANAGEMENT PLANNER NAME (Please Print): Todd Huffer

DESIGNATED PERSON (Please Print): Ms. Lynn Crivello PHONE: (773) 553-3113



4/12/2013

*Signature of Designated Person*

*Date*

---

**SECTION III**

PLEASE COMPLETE THE FOLLOWING INFORMATION FOR ANY CHANGES WITHIN THE SCHOOL DISTRICT.

School building has been sold. Date of Sale: \_\_\_\_\_

School has been closed. Date closed: \_\_\_\_\_

School building has been demolished. Date: \_\_\_\_\_

School building is asbestos free since last reinspection: \_\_\_\_\_

**Please explain in writing why the school building is now asbestos free and include the supporting documentation.**

If a new school building has been added to the district, submit either an exclusionary statement or a management plan and inspection report. Include the complete name, address and city of school building.

**Explain in writing if the address of the building is different than the address on this form:**

**THREE-YEAR REINSPECTION**

**CHICAGO SCHOOL DIST 299**

**Learn Charter School Excel Campus**

2401 W. Congress  
Chicago, IL, 60612

Unit: 66131  
Building ID: 5810-Congress

IDPH ID Number: 14-016-2990-600x

**REPORT DATE:**

Friday, April 12, 2013

**Prepared for:**

**Chicago Public Schools**  
**125 S. Clark Street**  
**Chicago, IL 60603**

**Prepared by:**

**Carnow, Conibear and Associates**

600 West Van Buren St., Ste 500

Phone (312) 762-2900

Fax (312) 782-5145

**DO NOT REMOVE FROM SCHOOL  
REQUIRED BY FEDERAL LAW**

March 14, 2013

Mr. R. Kent Cook  
Asbestos Program  
Illinois Department of Public Health  
525 West Jefferson Street  
Springfield, Illinois 62761

Re: Chicago Public Schools - 2013 Three-Year Reinspections

Dear Mr. Cook:

Carnow, Conibear and Associates, Managing Environmental Consultant (MEC), conducted the Three-Year Reinspections and performed management plan updates for the Chicago Public Schools (CPS) facilities in Region 3,4,5 Elementary Schools. Please update your records with the following information.

School District: 299                      Unit: 66131                      Region: 02                      IDPH ID: 14-016-2990-600x

School: Learn Charter School Excel Campus                      Building ID: 5810-Congress

Address: 2401 W. Congress  
Chicago, IL, 60612

Building Contact:                      Contact Phone:

Current Building Owners: Chicago Public Schools

Review Date: 4/12/2013

Inspector: Marcus Tsilimos

Inspector IDPH License: 100-11460

Management Planner: Todd Huffer

Management Planner IDPH License: 100-09870

If you have any questions or comments, please contact us at (312) 762-2900

Sincerely,  
Carnow, Conibear and Associates



Todd Huffer  
100-09870

## **Environmental Notification to Occupants**

To: Faculty, Staff and Parents  
From: Chicago Public Schools  
Date: March 14, 2013

RE: Learn Charter School Excel Campus, Unit 66131  
2401 W. Congress  
Chicago, IL, 60612

Dear Faculty, Staff and Parents,

This letter is to notify you that the 2013 asbestos three year re-inspection has been completed at Learn Charter School Excel Campus , following the Federal Asbestos Hazard Emergency Response Act (AHERA), 40 CFR Part 763, Subpart E and is available for your review at the main office of the school.

Although asbestos-containing materials have been identified at Learn Charter School Excel Campus, there is no reason to believe that any threat to the health of students or staff exists at this time. CPS will continue to carefully monitor the condition of asbestos-containing materials and if conditions warrant, all appropriate steps will be taken to maintain the health and safety of all building occupants.

If you have any questions regarding this matter or require additional information, please feel free to contact Ms. Lynn Crivello, the designated Local Education Authority's Designated Person at (773) 553-3113 .

## **Table of Contents**

- I. School and Inspection Information
- II. Executive Summary
- III. Methodology
- IV. Abatement History
- V. Reassessments and Recommendations
- VI. Conclusions

Table I: Inspector's Reinspection Findings

Table II: Management Planner's Review

### **APPENDICES:**

- Appendix A: Assessment Sheets, Drawings and Photos
- Appendix B: Inspector and Management Planner Licenses
- Appendix C: Laboratory Accreditations
- Appendix D: Laboratory Results
- Appendix E: Chain of Custody Forms

## SCHOOL AND INSPECTION INFORMATION

### 1. School Information

School: Learn Charter School Excel Unit: 66131 Region: 02  
Campus  
Address: 2401 W. Congress Chicago, IL, 60612  
IDPH ID: 14-016-2990-600x Building ID: 5810-Congress  
Contact: Phone:

### 2. Description of Facility

Original Construction: Additional Construction:  
Total Square Footage: No of Floors:  
Current Occupancy: 437

### 3. LEA Designated Person

Contact: Ms. Lynn Crivello Phone: (773) 553-3113  
Address: 125 South Clark Street, 17th Floor  
Chicago, IL 60603

### 4. Managing Environmental Consultant

MEC: Carnow, Conibear and Associates  
Contact: Dan Juneau  
Address 600 West Van Buren St., Ste 500  
Phone: (312) 762-2900 Fax: (312) 782-5145

### 5. Inspector

Inspector Name: Marcus Tsilimos

Inspector IDPH license # 100-11460

Signature:   
Date: 3/14/2013

### 6. Management Planner

Management Planner Name: Todd Huffer

Management Planner IDPH license # 100-09870

Signature:   
Date: 4/12/2013

### 7. Review Date: 4/12/2013

### 8. LEA Designated Person's Acknowledgement

The reinspection report and recommendations have been received by me and appropriate action will be taken by the School District.

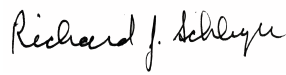
Signature: 

Date: 4/12/2013

Name: Ms. Lynn Crivello

## II. EXECUTIVE SUMMARY

Carnow, Conibear and Associates was retained by the Chicago Public Schools (CPS) to perform a three-year asbestos reinspection of the Learn Charter School Excel Campus. This inspection was conducted in accordance with the United States Environmental Protection Agency (USEPA) Asbestos Hazard Emergency Response Act (AHERA) part 763.92 (b), and the ongoing Operations and Maintenance Program (O&M) originally designed in the School's Asbestos Management Plan. The purpose of this three-year reinspection is to record any condition changes in the asbestos-containing building material (ACBM) in the school since the previous three-year reinspection and the six-month periodic surveillance, to identify, assess, and include any Homogeneous Areas (HA) not identified in the Management Plan, and to recommend an appropriate response action to manage asbestos.

The inspector conducted a three-year reinspection of this facility under Illinois Department of Public Health (IDPH) school reinspection requirements and AHERA, sections 763.85 and 763.88. The main building and each addition to the main building, if constructed at different dates, were inspected separately. Laboratory accreditations are included in Appendix C, laboratory results are included in Appendix D, and chain of custody forms are included in Appendix E.

Note: During previous inspections, some of the HA(s) were identified together as 9" x 9" floor tile (FT), mastics assoc. with 9" x 9" FT, 12" x 12" FT, mastics assoc. with 12" x 12" FT, pipe insulation, etc. Some of these HA(s) have been re-identified by areas that are uniform in color, texture, construction date, application date, and general appearance.

The inspector has determined the following:

A. The following HAs have changed assessment categories for Building 5810-Congress:

006	Boiler Breeching
013	Hard Plaster Wall and Ceiling Material
05	Aircell Duct Insulation

B. The following new homogenous areas have been identified for Building 5810-Congress:

- 38 Door Caulk
- 39 Window Caulk



C. This reinspection covered only physically accessible and visible areas and materials that were identified in the LEA's management plan. The following materials were concealed and/or contained in areas that were inaccessible for sampling and have been classified as Assumed:

007	12"x12" Yellow w/White & Beige Floor Tile
008	12"x12" Yellow w/White & Beige Floor Tile Mastic
009	12"x12" Purple w/Dk Blue & Gray Floor Tile
010	12"x12" Purple w/Dk Blue & Gray Floor Tile Mastic
011	12"x12" Green w/Dk Green Floor Tile
012	12"x12" Green w/Dk Green Floor Tile Mastic
013	Hard Plaster Wall and Ceiling Material
014	Gray Carpet Mastic
015	12"x12" Blue w/White & Gray Floor Tile
017	12"x12" Blue w/White & Dk Blue Floor Tile
018	12"x12" Blue w/White & Dk Blue Floor Tile Mastic
020	12"x12" Yellow w/White Streaks Floor Tile Mastic
021	12"x12" White w/Multicolored Streaks Floor Tile
022	12"x12" White w/Multicolors Floor Tile Mastic
023	Gray Linoleum
024	Gray Linoleum Adhesive
025	Tan Square Linoleum
026	Tan Square Linoleum Adhesive
027	Tan Linoleum
028	Tan Linoleum Adhesive
029	Blue Carpet Adhesive
030	2" Purple Baseboard
031	2" Purple Baseboard Adhesive
032	2" Black Baseboard
033	2" Black Baseboard Adhesive
034	2" Beige Baseboard
035	2" Beige Baseboard Adhesive
036	12"x12" Beige w/Tan Specks Floor Tile
037	12"x12" Beige w/Tan Specks Floor Tile Mastic
16	12"x12" Blue w/White & Gray Floor Tile Mastic
19	12"x12" Yellow w/White Streaks Floor Tile
36	Brown carpet adhesive
37	2' x 4' Drywall ceiling tile
38	Door Caulk
39	Window Caulk

The following areas were deemed to be inaccessible:

008	12"x12" Yellow w/White & Beige Floor Tile Mastic
010	12"x12" Purple w/Dk Blue & Gray Floor Tile Mastic
012	12"x12" Green w/Dk Green Floor Tile Mastic
018	12"x12" Blue w/White & Dk Blue Floor Tile Mastic

020	12"x12" Yellow w/White Streaks Floor Tile Mastic
022	12"x12" White w/Multicolors Floor Tile Mastic
024	Gray Linoleum Adhesive
026	Tan Square Linoleum Adhesive
028	Tan Linoleum Adhesive
029	Blue Carpet Adhesive
031	2" Purple Baseboard Adhesive
033	2" Black Baseboard Adhesive
035	2" Beige Baseboard Adhesive
037	12"x12" Beige w/Tan Specks Floor Tile Mastic
04	Vinyl Floor Tile Mastic
16	12"x12" Blue w/White & Gray Floor Tile Mastic
36	Brown carpet adhesive

Materials were also listed as "assumed" if they were in good condition and sampling was not conducted to avoid damage.

This reinspection was conducted by Marcus Tsilimos, IDPH License # 100-11460. The Management Plan was updated by Todd Huffer, IDPH License # 100-09870. Inspector and Management Planner Licenses are included in Appendix B.

### **III. METHODOLOGY**

Tasks performed on-site included the following:

1. Review current management plan, identify HA(s) and extract appropriate information.
2. Examine and verify abatement records.
3. Touch and visually and physically reinspect and reassess the condition of all friable known or assumed ACBM.
4. Touch and visually and physically reinspect all non-friable known or assumed ACBM to determine whether these materials have become friable since the last inspection or periodic surveillance.
5. Identify any condition changes that may affect Hazard Ranking of known ACBM or Assumed ACBM, as well as any HA(s) that have become friable since the last reinspection.
6. Collect bulk samples from each newly discovered friable HA or previously assumed and submit for laboratory analysis.
7. Tabulate reinspection findings and submit for management planner review and recommendations with appropriate response actions based on the AHERA Damage Category of the ACBM.
8. Submit reinspection findings and management planner recommendations to the LEA within thirty (30) days for inclusion into the management plan.

### **IV. ABATEMENT HISTORY**

The information collected from the existing management plan and inspection report(s) and from interviews with the school official revealed that the following asbestos abatement was conducted at the school since the previous Three year Reinspection.

Abatement Dates:

### **V. REASSESSMENTS AND RECOMMENDATIONS**

The reassessments and recommendations are summarized in Tables I and II on the following pages. Detailed Hazard Assessment Sheets and Drawings and Photos (if applicable) are included in Appendix A.

### **VI. CONCLUSIONS**

The Learn Charter School Excel Campus Building 5810-Congress Three-Year reinspection has been completed and response actions have been recommended for both friable and non-friable materials. A timely execution of the response actions recommended will enable the LEA and the Designated Person(s) to effectively manage the existing ACBM.

This three-year reinspection report should be inspected in the current Management plan at the CPS Central Office, and one (1) copy should be kept at the school for use when planning any renovation and/or demolition activities in areas where ACBM has been identified. Also, periodic surveillance documentation and any summary reports from any response actions that are executed at the school should be used to update the Management Plan.

**Table I**  
**Inspector's Reinspection Findings**

---

# Chicago Public Schools

School Learn Charter School Excel Campus Unit 66131 Building ID 5810-Congress  
 Address 2401 W. Congress Region 02

## ASBESTOS REINSPECTION FINDINGS AND RECOMMENDATIONS

### Inspector's Reinspection Findings Table 1

Managing Environmental Consultant (MEC) Carnow, Conibear and Associates

600 West Van Buren St., Ste 500

Phone: (312) 762-2900 Fax: (312) 782-5145

*Inspector's Comments are Summarized at the End of the Report*

HA No	Material Description	Material Quantity	Material Units	Material Location	Asbestos Type	Material Category	Friable	Damage Type	Damage Quantity	Damage Units	Change in Assessment Category	Damage Category	Damage Reason	Disturbance Potential
006	Boiler Breaching	30	LF	Boiler Room	CHR	TSI	Y	NONE	0		Yes	Any remaining friable ACBM or friable suspect ACBM		MODERATE
007	12"x12" Yellow w/White & Beige Floor Tile	3,600	SF	Basement, Music Room, Art Room, Teacher's Lounge, Stage, 2nd & 3rd Floor Hall,	ASSUMED	MISC	N	NONE	0		No	ACBM with the potential for damage		MODERATE
008	12"x12" Yellow w/White & Beige Floor Tile Mastic	3,600	SF	Basement, Music Room, Art Room, Teacher's Lounge, Stage, 2nd & 3rd Floor Hall	ASSUMED	MISC	Y	NONE	0		No	Any remaining friable ACBM or friable suspect ACBM		LOW
009	12"x12" Purple w/Dk Blue & Gray Floor Tile	1,200	SF	Basement, Music Room, Art Room, Teacher's Lounge, Stage, 2nd & 3rd Floor Corridors	ASSUMED	MISC	N	NONE	0		No	ACBM with the potential for damage		MODERATE
01	MJP on Corrugated Pipe Covering	105	LF	Throughout Building	CHR	TSI	Y	NONE	0		No	ACBM with the potential for damage		MODERATE
010	12"x12" Purple w/Dk Blue & Gray Floor Tile Mastic	1,200	SF	Basement, Music Room, Art Room, Teacher's Lounge, Stage, 2nd & 3rd Floor Corridors, 1st Floor Church	ASSUMED	MISC	N	NONE	0		No	ACBM with the potential for damage		LOW
011	12"x12" Green w/Dk Green Floor Tile	5,325	SF	Basement, Music Room, Art Room, Teacher's Lounge, WWR, 2nd & 3rd Floor Corridors, Stage	ASSUMED	MISC	N	LOC	20		No	ACBM with the potential for damage	5	LOW
012	12"x12" Green w/Dk Green Floor Tile Mastic	5,325	SF	Basement, Music Room, Art Room, Teacher's Lounge, WWR, 2nd & 3rd Floor Corridors,	ASSUMED	MISC	N	NONE	0		No	ACBM with the potential for damage		LOW
013	Hard Plaster Wall and Ceiling Material	180,000	SF	All Floors of Building	ASSUMED	SURFACE	Y	NONE	0		Yes	Any remaining friable ACBM or friable suspect ACBM		LOW
014	Gray Carpet Mastic			Principal's Office	ASSUMED	MISC	N							
015	12"x12" Blue w/White & Gray Floor Tile	80	SF	Basement Stairway	ASSUMED	MISC	N	NONE	0		No	ACBM with the potential for damage		LOW
017	12"x12" Blue w/White & Dk Blue Floor Tile	2,988	SF	Elevator, Office, Church, 2nd & 3rd	ASSUMED	MISC	N	NONE	0		No	ACBM with the potential for damage		LOW

# Chicago Public Schools

School Learn Charter School Excel Campus Unit 66131 Building ID 5810-Congress

Address 2401 W. Congress Region 02

## ASBESTOS REINSPECTION FINDINGS AND RECOMMENDATIONS

### Inspector's Reinspection Findings Table 1

Managing Environmental Consultant (MEC) Carnow, Conibear and Associates

600 West Van Buren St., Ste 500

Phone: (312) 762-2900 Fax: (312) 782-5145

*Inspector's Comments are Summarized at the End of the Report*

HA No	Material Description	Material Quantity	Material Units	Material Location	Asbestos Type	Material Category	Friable	Damage Type	Damage Quantity	Damage Units	Change in Assessment Category	Damage Category	Damage Reason	Disturbance Potential
				Floor Corridors, Staircases										
018	12"x12" Blue w/White & Dk Blue Floor Tile Mastic	2,988	SF	Elevator, Office, 2nd & 3rd Floor Corridors, Staircases	ASSUMED	MISC	N	NONE	0		No	ACBM with the potential for damage		LOW
02	Corrugated Pipe Covering	1,033	LF	Basement, Stage, Stairwells, Teacher's Lounge, Art Room, MWR, Engineer, Mechanical Room, Fire Pump Rm	CHR	TSI	Y	NONE	0		No	Any remaining friable ACBM or friable suspect ACBM		LOW
020	12"x12" Yellow w/White Streaks Floor Tile Mastic	650	SF	Office	ASSUMED	MISC	N	NONE	0		No	ACBM with the potential for damage		LOW
021	12"x12" White w/Multicolored Streaks Floor Tile	12,000	SF	All Classrooms and Closets on the 2nd & 3rd Floors	ASSUMED	MISC	N	NONE	0		No	ACBM with the potential for damage		LOW
022	12"x12" White w/Multicolors Floor Tile Mastic	12,000	SF	All Classrooms and Closets on the 2nd & 3rd Floors	ASSUMED	MISC	N	NONE	0		No	ACBM with the potential for damage		LOW
023	Gray Linoleum	1,800	SF	Church	ASSUMED	MISC	N	NONE	0		No	ACBM with the potential for damage		LOW
024	Gray Linoleum Adhesive	1,800	SF	Church	ASSUMED	MISC	N	NONE	0		No	ACBM with the potential for damage		LOW
025	Tan Square Linoleum	200	SF	Church	ASSUMED	MISC	N	NONE	0		No	ACBM with the potential for damage		LOW
026	Tan Square Linoleum Adhesive	200	SF	Church	ASSUMED	MISC	N	NONE	0		No	ACBM with the potential for damage		LOW
027	Tan Linoleum	200	SF	Church	ASSUMED	MISC	N	NONE	0		No	ACBM with the potential for damage		LOW
028	Tan Linoleum Adhesive	200	SF	Church	ASSUMED	MISC	N	NONE	0		No	ACBM with the potential for damage		LOW
029	Blue Carpet Adhesive	4,500	SF	Church	ASSUMED	MISC	N	NONE	0		No	ACBM with the potential for damage		LOW
03	Vinyl Floor Tile	8,160	SF	All Floors of Building	CHR	MISC	N	NONE	0		No	ACBM with the potential for damage		LOW
030	2" Purple Baseboard	40	LF	Basement	ASSUMED	MISC	N	NONE	0		No	ACBM with the potential for damage		LOW
031	2" Purple Baseboard Adhesive	40	LF	Basement	ASSUMED	MISC	N	NONE	0		No	ACBM with the potential for damage		LOW
032	2" Black Baseboard	132	LF	Basement	ASSUMED	MISC	N	NONE	0		No	ACBM with the potential for damage		LOW
033	2" Black Baseboard Adhesive	132	LF	Basement	ASSUMED	MISC	N	NONE	0		No	ACBM with the potential for damage		LOW

# Chicago Public Schools

School Learn Charter School Excel Campus Unit 66131 Building ID 5810-Congress  
 Address 2401 W. Congress Region 02

## ASBESTOS REINSPECTION FINDINGS AND RECOMMENDATIONS

### Inspector's Reinspection Findings Table 1

Managing Environmental Consultant (MEC) Carnow, Conibear and Associates

600 West Van Buren St., Ste 500

Phone: (312) 762-2900 Fax: (312) 782-5145

*Inspector's Comments are Summarized at the End of the Report*

HA No	Material Description	Material Quantity	Material Units	Material Location	Asbestos Type	Material Category	Friable	Damage Type	Damage Quantity	Damage Units	Change in Assessment Category	Damage Category	Damage Reason	Disturbance Potential
034	2" Beige Baseboard	280	LF	Music Room, Art Room, Teacher's Lounge	ASSUMED	MISC	N	NONE	0		No	ACBM with the potential for damage		LOW
035	2" Beige Baseboard Adhesive	280	LF	Music Room, Art Room, Teacher's Lounge	ASSUMED	MISC	N	NONE	0		No	ACBM with the potential for damage		LOW
036	12"x12" Beige w/Tan Specks Floor Tile	3,400	SF	Basement	ASSUMED	MISC	N	NONE	0		No	ACBM with the potential for damage		LOW
037	12"x12" Beige w/Tan Specks Floor Tile Mastic	3,400	SF	Basement	ASSUMED	MISC	N	NONE	0		No	ACBM with the potential for damage		LOW
04	Vinyl Floor Tile Mastic	2,040	SF	All Floors of Building	CHR	MISC	N	NONE	0		No	ACBM with the potential for damage		LOW
05	Aircell Duct Insulation	320	SF	Boiler Room	CHR	TSI	Y	NONE	0		Yes	Any remaining friable ACBM or friable suspect ACBM		LOW
16	12"x12" Blue w/White & Gray Floor Tile Mastic	80	SF	Basement Stairway	ASSUMED	MISC	N	NONE	0		No	ACBM with the potential for damage		LOW
19	12"x12" Yellow w/White Streaks Floor Tile	650	SF	Office	ASSUMED	MISC	N	NONE	0		No	ACBM with the potential for damage		LOW
36	Brown carpet adhesive	50	SF	Office storage room	ASSUMED	MISC	N	NONE	0		No	ACBM with the potential for damage		LOW
37	2' x 4' Drywall ceiling tile	300	SF	Kitchen	ASSUMED	MISC	N	NONE	0		No	ACBM with the potential for damage		LOW
38	Door Caulk	2,000	LF	Throughout	ASSUMED	MISC	N	NONE	0			ACBM with the potential for damage		LOW
39	Window Caulk	4,000	LF	Throughout	ASSUMED	MISC	N	NONE	0			ACBM with the potential for damage		LOW

# Chicago Public Schools

School Learn Charter School Excel Campus Unit 66131 Building ID 5810-Congress  
Address 2401 W. Congress Region 02

## ASBESTOS REINSPECTION FINDINGS AND RECOMMENDATIONS

### Inspector's Reinspection Findings Table 1

Managing Environmental Consultant (MEC) Carnow, Conibear and Associates

600 West Van Buren St., Ste 500

Phone: (312) 762-2900 Fax: (312) 782-5145

*Inspector's Comments are Summarized at the End of the Report*

Reinspection Date <b>3/14/2013</b>
Inspector Name <b>Marcus Tsilimos</b>
<b>100-11460</b> <b>5/15/2013</b>
Inspector's IDPH License Number / Expiration Date

### Inspector's Comments

HA Number:	Inspector Comments:
006	Repaired 2010
007	
008	
009	
01	
010	
011	
012	
013	
014	Material Not Observed 2013- No abatement records
015	
017	
018	
02	Repaired 2010
020	
021	
022	
023	
024	
025	
026	
027	
028	
029	



# Chicago Public Schools

**School** Learn Charter School Excel Campus **Unit** 66131 **Building ID** 5810-Congress  
**Address** 2401 W. Congress **Region** 02

## ASBESTOS REINSPECTION FINDINGS AND RECOMMENDATIONS

### Inspector's Reinspection Findings Table 1

**Managing Environmental Consultant (MEC)** Carnow, Conibear and Associates

600 West Van Buren St., Ste 500

Phone: (312) 762-2900 Fax: (312) 782-5145

*Inspector's Comments are Summarized at the End of the Report*

---

HA Number:	Inspector Comments:
03	
030	
031	
032	
033	
034	
035	
036	
037	
04	
05	
16	
19	
36	
37	
38	
39	

**Table II**

**Management Planner's Review**

---

# Chicago Public Schools

**School** Learn Charter School  
Excel Campus

**Unit** 66131

**Building ID** 5810-Congress

**Address** 2401 W. Congress

Chicago, IL, 60612

**Region** 02

## ASBESTOS REINSPECTION FINDINGS AND RECOMMENDATIONS

### Management Planner's Review Table II

**Managing Environmental Consultant (MEC)** Carnow, Conibear and Associates

600 West Van Buren St., Ste 500

Phone: (312) 762-2900

Fax: (312) 782-5145

### Management Planner's Comments Summarized at the End of the Report

HA Num	Material Description	Material Quantity	Material Units	Material Location	Asbestos Type	Material Category	Friable	Damage Quantity	Damage Units	Damage Category	Response
006	Boiler Breeching	30	LF	Boiler Room	Chrysotile	TSI	Yes	0	LF	7 Any remaining friable ACBM or friable suspect ACBM	Operations and Maintenance
007	12"x12" Yellow w/White & Beige Floor Tile	3,600	SF	Basement, Music Room, Art Room, Teacher's Lounge, Stage, 2nd & 3rd Floor Hall,	Assumed	MISC	No	0	SF	6 ACBM with the potential for damage	Operations and Maintenance
008	12"x12" Yellow w/White & Beige Floor Tile Mastic	3,600	SF	Basement, Music Room, Art Room, Teacher's Lounge, Stage, 2nd & 3rd Floor Hall	Assumed	MISC	Yes	0	SF	7 Any remaining friable ACBM or friable suspect ACBM	Operations and Maintenance
009	12"x12" Purple w/Dk Blue & Gray Floor Tile	1,200	SF	Basement, Music Room, Art Room, Teacher's Lounge, Stage, 2nd & 3rd Floor Corridors	Assumed	MISC	No	0	SF	6 ACBM with the potential for damage	Operations and Maintenance
01	MJP on Corrugated Pipe Covering	105	LF	Throughout Building	Chrysotile	TSI	Yes	0	LF	6 ACBM with the potential for damage	Operations and Maintenance
010	12"x12" Purple w/Dk Blue & Gray Floor Tile Mastic	1,200	SF	Basement, Music Room, Art Room, Teacher's Lounge, Stage, 2nd & 3rd Floor Corridors, 1st Floor Church	Assumed	MISC	No	0	SF	6 ACBM with the potential for damage	Operations and Maintenance
011	12"x12" Green w/Dk Green Floor Tile	5,325	SF	Basement, Music Room, Art Room, Teacher's Lounge, WWR, 2nd & 3rd Floor Corridors, Stage	Assumed	MISC	No	20	SF	6 ACBM with the potential for damage	Operations and Maintenance
012	12"x12" Green w/Dk Green Floor Tile Mastic	5,325	SF	Basement, Music Room, Art Room, Teacher's Lounge, WWR, 2nd & 3rd Floor Corridors,	Assumed	MISC	No	0	SF	6 ACBM with the potential for damage	Operations and Maintenance
013	Hard Plaster Wall and Ceiling Material	180,000	SF	All Floors of Building	Assumed	SURFACE	Yes	0	SF	7 Any remaining friable ACBM or friable suspect ACBM	Operations and Maintenance
014	Gray Carpet Mastic			Principal's Office	Assumed	MISC	No				
015	12"x12" Blue w/White & Gray Floor Tile	80	SF	Basement Stairway	Assumed	MISC	No	0	SF	6 ACBM with the potential for damage	Operations and Maintenance
017	12"x12" Blue w/White & Dk Blue Floor Tile	2,988	SF	Elevator, Office, Church, 2nd & 3rd Floor Corridors, Staircases	Assumed	MISC	No	0	SF	6 ACBM with the potential for damage	Operations and Maintenance
018	12"x12" Blue w/White & Dk Blue Floor Tile Mastic	2,988	SF	Elevator, Office, 2nd & 3rd Floor Corridors, Staircases	Assumed	MISC	No	0	SF	6 ACBM with the potential for damage	Operations and Maintenance
02	Corrugated Pipe Covering	1,033	LF	Basement, Stage, Stairwells, Teacher's Lounge, Art Room, MWR, Engineer, Mechanical Room, Fire Pump Rm	Chrysotile	TSI	Yes	0	LF	7 Any remaining friable ACBM or friable suspect ACBM	Operations and Maintenance
020	12"x12" Yellow w/White Streaks Floor Tile Mastic	650	SF	Office	Assumed	MISC	No	0	SF	6 ACBM with the potential for damage	Operations and Maintenance
021	12"x12" White w/Multicolored Streaks Floor Tile	12,000	SF	All Classrooms and Closets on the 2nd & 3rd Floors	Assumed	MISC	No	0	SF	6 ACBM with the potential for damage	Operations and Maintenance

# Chicago Public Schools

**School** Learn Charter School  
Excel Campus

**Unit** 66131

**Building ID** 5810-Congress

**Address** 2401 W. Congress

Chicago, IL, 60612

**Region** 02

## ASBESTOS REINSPECTION FINDINGS AND RECOMMENDATIONS

### Management Planner's Review Table II

**Managing Environmental Consultant (MEC)** Carnow, Conibear and Associates

600 West Van Buren St., Ste 500

Phone: (312) 762-2900

Fax: (312) 782-5145

### Management Planner's Comments Summarized at the End of the Report

HA Num	Material Description	Material Quantity	Material Units	Material Location	Asbestos Type	Material Category	Friable	Damage Quantity	Damage Units	Damage Category	Response
022	12"x12" White w/Multicolors Floor Tile Mastic	12,000	SF	All Classrooms and Closets on the 2nd & 3rd Floors	Assumed	MISC	No	0	SF	6 ACBM with the potential for damage	Operations and Maintenance
023	Gray Linoleum	1,800	SF	Church	Assumed	MISC	No	0	SF	6 ACBM with the potential for damage	Operations and Maintenance
024	Gray Linoleum Adhesive	1,800	SF	Church	Assumed	MISC	No	0	SF	6 ACBM with the potential for damage	Operations and Maintenance
025	Tan Square Linoleum	200	SF	Church	Assumed	MISC	No	0	SF	6 ACBM with the potential for damage	Operations and Maintenance
026	Tan Square Linoleum Adhesive	200	SF	Church	Assumed	MISC	No	0	SF	6 ACBM with the potential for damage	Operations and Maintenance
027	Tan Linoleum	200	SF	Church	Assumed	MISC	No	0	SF	6 ACBM with the potential for damage	Operations and Maintenance
028	Tan Linoleum Adhesive	200	SF	Church	Assumed	MISC	No	0	SF	6 ACBM with the potential for damage	Operations and Maintenance
029	Blue Carpet Adhesive	4,500	SF	Church	Assumed	MISC	No	0	SF	6 ACBM with the potential for damage	Operations and Maintenance
03	Vinyl Floor Tile	8,160	SF	All Floors of Building	Chrysotile	MISC	No	0	SF	6 ACBM with the potential for damage	Operations and Maintenance
030	2" Purple Baseboard	40	LF	Basement	Assumed	MISC	No	0	LF	6 ACBM with the potential for damage	Operations and Maintenance
031	2" Purple Baseboard Adhesive	40	LF	Basement	Assumed	MISC	No	0	LF	6 ACBM with the potential for damage	Operations and Maintenance
032	2" Black Baseboard	132	LF	Basement	Assumed	MISC	No	0	LF	6 ACBM with the potential for damage	Operations and Maintenance
033	2" Black Baseboard Adhesive	132	LF	Basement	Assumed	MISC	No	0	LF	6 ACBM with the potential for damage	Operations and Maintenance
034	2" Beige Baseboard	280	LF	Music Room, Art Room, Teacher's Lounge	Assumed	MISC	No	0	LF	6 ACBM with the potential for damage	Operations and Maintenance
035	2" Beige Baseboard Adhesive	280	LF	Music Room, Art Room, Teacher's Lounge	Assumed	MISC	No	0	LF	6 ACBM with the potential for damage	Operations and Maintenance
036	12"x12" Beige w/Tan Specks Floor Tile	3,400	SF	Basement	Assumed	MISC	No	0	SF	6 ACBM with the potential for damage	Operations and Maintenance
037	12"x12" Beige w/Tan Specks Floor Tile Mastic	3,400	SF	Basement	Assumed	MISC	No	0	SF	6 ACBM with the potential for damage	Operations and Maintenance
04	Vinyl Floor Tile Mastic	2,040	SF	All Floors of Building	Chrysotile	MISC	No	0	SF	6 ACBM with the potential for damage	Operations and Maintenance
05	Aircell Duct Insulation	320	SF	Boiler Room	Chrysotile	TSI	Yes	0	SF	7 Any remaining friable ACBM or friable suspect ACBM	Operations and Maintenance
16	12"x12" Blue w/White & Gray Floor Tile Mastic	80	SF	Basement Stairway	Assumed	MISC	No	0	SF	6 ACBM with the potential for damage	Operations and Maintenance
19	12"x12" Yellow w/White Streaks Floor Tile	650	SF	Office	Assumed	MISC	No	0	SF	6 ACBM with the potential for damage	Operations and Maintenance
36	Brown carpet adhesive	50	SF	Office storage room	Assumed	MISC	No	0	SF	6 ACBM with the potential for damage	Operations and Maintenance
37	2' x 4' Drywall ceiling tile	300	SF	Kitchen	Assumed	MISC	No	0	SF	6 ACBM with the potential for damage	Operations and Maintenance
38	Door Caulk	2,000	LF	Throughout	Assumed	MISC	No	0	LF	6 ACBM with the potential for damage	Operations and Maintenance
39	Window Caulk	4,000	LF	Throughout	Assumed	MISC	No	0	LF	6 ACBM with the potential for damage	Operations and Maintenance

# Chicago Public Schools

**School** Learn Charter School  
Excel Campus

**Unit** 66131

**Building ID** 5810-Congress

**Address** 2401 W. Congress

Chicago, IL, 60612

**Region** 02

## ASBESTOS REINSPECTION FINDINGS AND RECOMMENDATIONS

### Management Planner's Review Table II

**Managing Environmental Consultant (MEC)** Carnow, Conibear and Associates

600 West Van Buren St., Ste 500

Phone: (312) 762-2900

Fax: (312) 782-5145

*Management Planner's Comments Summarized at the End of the Report*

Review Date	4/12/2013
Manager Planner Name	Todd Huffer
100-09870	5/15/2013
Manager IDPH License No/Expiration	

HA Number	Management Comments
006	
007	
008	
009	
01	
010	
011	
012	
013	
014	s Material Not Observed 2013- No abatement records
015	

# Chicago Public Schools

**School** Learn Charter School  
Excel Campus

**Unit** 66131

**Building ID** 5810-Congress

**Address** 2401 W. Congress

Chicago, IL, 60612

**Region** 02

## ASBESTOS REINSPECTION FINDINGS AND RECOMMENDATIONS

### Management Planner's Review Table II

**Managing Environmental Consultant (MEC)** Carnow, Conibear and Associates

600 West Van Buren St., Ste 500

Phone: (312) 762-2900

Fax: (312) 782-5145

### *Management Planner's Comments Summarized at the End of the Report*

HA Number	Management Comments
017	
018	
02	
020	
021	
022	
023	
024	
025	
026	
027	
028	
029	
03	
030	
031	
032	
033	
034	
035	
036	
037	
04	
05	
16	
19	

# Chicago Public Schools

**School** Learn Charter School  
Excel Campus

**Unit** 66131

**Building ID** 5810-Congress

**Address** 2401 W. Congress

Chicago, IL, 60612

**Region** 02

## ASBESTOS REINSPECTION FINDINGS AND RECOMMENDATIONS

### Management Planner's Review Table II

**Managing Environmental Consultant (MEC)** Carnow, Conibear and Associates

600 West Van Buren St., Ste 500

Phone: (312) 762-2900

Fax: (312) 782-5145

### *Management Planner's Comments Summarized at the End of the Report*

HA Number	Management Comments
36	
37	
38	
39	

# Chicago Public Schools

Carnow, Conibear and Associates

2013 AHERA REINSPECTION

## Inspector Assessment Form (REASSESSMENT)

LEA NAME: **Chicago Public Schools** UNIT NUMBER: **66131** BUILDING ID: **5810-Congress**  
CITY/STATE: **Chicago, Illinois** AHERA INSPECTOR: **Marcus Tsilimos**  
SCHOOL NAME: **Learn Charter School Excel Campus** INSPECTION DATE: **3/14/2013**  
ADDRESS: **2401 W. Congress** IDPH LICENSE NO: **100-11460**

---

### INFORMATION FROM PREVIOUS INSPECTION

HOMOGENEOUS AREA: **006**  
MATERIAL DESCRIPTION: **Boiler Breeching**  
HISTORICAL AHERA DAMAGE CATEGORY: **7 Damaged or significantly damaged friable thermal system insulating ACBM**  
HISTORICAL DAMAGE REASON:  
HISTORICAL RESPONSE ACTION: **Repair Operations and Maintenance**  
ASBESTOS TYPE: **Chrysotile** FRIABLE: **Yes**

---

### RESULTS OF REINSPECTION AND REASSESSMENT

This homogeneous area was reinspected and reassessed in accordance with Section 763.85 and 763.88 of AHERA and it's condition HAS NOT CHANGED when compared to the conditions of the last AHERA reinspection.

The current AHERA DAMAGE CATEGORY is determined to be **7. Any remaining friable ACBM or friable suspect ACBM**

DAMAGE REASON:

DISTURBANCE POTENTIAL: **MODERATE**  
MATERIAL LOCATION: **Boiler Room**  
MATERIAL QUANTITY: **30** MATERIAL UNITS: **LF**  
DAMAGE QUANTITY: DAMAGE UNITS: **LF**  
COMMENTS: **Repaired 2010**

Inspector's Signature: \_\_\_\_\_



Date: 03/14/2013



# Chicago Public Schools

Carnow, Conibear and Associates

2013 AHERA REINSPECTION

## Management Planner Review Form

LEA NAME: **Chicago Public Schools** UNIT NUMBER: **66131** BUIDLING ID: **5810-Congress**  
CITY/STATE: **Chicago, Illinois** MANAGEMENT PLANNER: **Todd Huffer**  
SCHOOL NAME: **Learn Charter School  
Excel Campus** REVIEW DATE: **4/12/2013**  
ADDRESS: **2401 W. Congress** IDPH LICENSE NO: **100-11460**

---

HOMOGENEOUS AREA: **006**  
MATERIAL DESCRIPTION: **Boiler Breeching**  
MATERIAL LOCATION: **Boiler Room**  
MATERIAL QUANTITY: **30** MATERIAL UNITS: **LF**  
DAMAGE QUANTITY: **0** DAMAGE UNITS: **LF**

---

In accordance with Sections 763.88 and 763.90 of the Asbestos Hazard Emergency Response Act (AHERA) the LEA must select a management planner to review the results of the inspection and assessment and recommend appropriate response actions. The original inspection of the above identified homogeneous area has been reviewed in accordance with Sections 763.88 and 763.90 with the following recommendations.

The RESPONSE ACTION recommendation is:

**Repair  
Operations and Maintenance**

Comments:

Management Planner's Signature: \_\_\_\_\_



Date: **04/12/2013**

# Chicago Public Schools

Carnow, Conibear and Associates

2013 AHERA REINSPECTION

## Inspector Assessment Form (REASSESSMENT)

LEA NAME: **Chicago Public Schools** UNIT NUMBER: **66131** BUIDLING ID: **5810-Congress**  
CITY/STATE: **Chicago, Illinois** AHERA INSPECTOR: **Marcus Tsilimos**  
SCHOOL NAME: **Learn Charter School Excel Campus** INSPECTION DATE: **3/14/2013**  
ADDRESS: **2401 W. Congress** IDPH LICENSE NO: **100-11460**

---

## INFORMATION FROM PREVIOUS INSPECTION

HOMOGENEOUS AREA: **007**  
MATERIAL DESCRIPTION: **12"x12" Yellow w/White & Beige Floor Tile**  
HISTORICAL AHERA DAMAGE CATEGORY **6 ACBM with the potential for damage**  
HISTORICAL DAMAGE REASON:  
HISTORICAL RESPONSE ACTION: **Operations and Maintenance**  
ASBESTOS TYPE: **Assumed** FRIABLE: **No**

---

## RESULTS OF REINSPECTION AND REASSESSMENT

This homogeneous area was reinspected and reassessed in accordance with Section 763.85 and 763.88 of AHERA and it's condition HAS NOT CHANGED when compared to the conditions of the last AHERA reinspection.

The current AHERA DAMAGE CATEGORY is determined to be **6. ACBM with the potential for damage**

DAMAGE REASON:

DISTURBANCE POTENTIAL: **MODERATE**

MATERIAL LOCATION: **Basement, Music Room, Art Room, Teacher's Lounge, Stage, 2nd & 3rd Floor Hall,**

MATERIAL QUANTITY: **3600** MATERIAL UNITS: **SF**

DAMAGE QUANTITY: DAMAGE UNITS: **SF**

COMMENTS:

Inspector's Signature: \_\_\_\_\_



Date: 03/14/2013

# Chicago Public Schools

Carnow, Conibear and Associates

2013 AHERA REINSPECTION

## Management Planner Review Form

LEA NAME: **Chicago Public Schools** UNIT NUMBER: **66131** BUIDLING ID: **5810-Congress**  
CITY/STATE: **Chicago, Illinois** MANAGEMENT PLANNER: **Todd Huffer**  
SCHOOL NAME: **Learn Charter School  
Excel Campus** REVIEW DATE: **4/12/2013**  
ADDRESS: **2401 W. Congress** IDPH LICENSE NO: **100-11460**

---

HOMOGENEOUS AREA: **007**  
MATERIAL DESCRIPTION: **12"x12" Yellow w/White & Beige Floor Tile**  
MATERIAL LOCATION: **Basement, Music Room, Art Room, Teacher's Lounge, Stage, 2nd & 3rd Floor Hall,**  
MATERIAL QUANTITY: **3600** MATERIAL UNITS: **SF**  
DAMAGE QUANTITY: **0** DAMAGE UNITS: **SF**

---

In accordance with Sections 763.88 and 763.90 of the Asbestos Hazard Emergency Response Act (AHERA) the LEA must select a management planner to review the results of the inspection and assessment and recommend appropriate response actions. The original inspection of the above identified homogeneous area has been reviewed in accordance with Sections 763.88 and 763.90 with the following recommendations.

The RESPONSE ACTION recommendation is:

### Operations and Maintenance

Comments:

Management Planner's Signature: \_\_\_\_\_



Date: 04/12/2013

# Chicago Public Schools

Carnow, Conibear and Associates

2013 AHERA REINSPECTION

## Inspector Assessment Form (REASSESSMENT)

LEA NAME: **Chicago Public Schools** UNIT NUMBER: **66131** BUIDLING ID: **5810-Congress**  
CITY/STATE: **Chicago, Illinois** AHERA INSPECTOR: **Marcus Tsilimos**  
SCHOOL NAME: **Learn Charter School Excel Campus** INSPECTION DATE: **3/14/2013**  
ADDRESS: **2401 W. Congress** IDPH LICENSE NO: **100-11460**

---

## INFORMATION FROM PREVIOUS INSPECTION

HOMOGENEOUS AREA: **008**  
MATERIAL DESCRIPTION: **12"x12" Yellow w/White & Beige Floor Tile Mastic**  
HISTORICAL AHERA DAMAGE CATEGORY **7 ACBM with the potential for damage**  
HISTORICAL DAMAGE REASON:  
HISTORICAL RESPONSE ACTION: **Operations and Maintenance**  
ASBESTOS TYPE: **Assumed** FRIABLE: **Yes**

---

## RESULTS OF REINSPECTION AND REASSESSMENT

This homogeneous area was reinspected and reassessed in accordance with Section 763.85 and 763.88 of AHERA and it's condition HAS NOT CHANGED when compared to the conditions of the last AHERA reinspection.

The current AHERA DAMAGE CATEGORY is determined to be **7. Any remaining friable ACBM or friable suspect ACBM**

DAMAGE REASON:

DISTURBANCE POTENTIAL: **LOW**  
MATERIAL LOCATION: **Basement, Music Room, Art Room, Teacher's Lounge, Stage, 2nd & 3rd Floor Hall**  
MATERIAL QUANTITY: **3600** MATERIAL UNITS: **SF**  
DAMAGE QUANTITY: DAMAGE UNITS: **SF**

COMMENTS:

Inspector's Signature:



Date: **03/14/2013**

# Chicago Public Schools

Carnow, Conibear and Associates

2013 AHERA REINSPECTION

## Management Planner Review Form

LEA NAME: **Chicago Public Schools** UNIT NUMBER: **66131** BUIDLING ID: **5810-Congress**  
CITY/STATE: **Chicago, Illinois** MANAGEMENT PLANNER: **Todd Huffer**  
SCHOOL NAME: **Learn Charter School  
Excel Campus** REVIEW DATE: **4/12/2013**  
ADDRESS: **2401 W. Congress** IDPH LICENSE NO: **100-11460**

---

HOMOGENEOUS AREA: **008**  
MATERIAL DESCRIPTION: **12"x12" Yellow w/White & Beige Floor Tile Mastic**  
MATERIAL LOCATION: **Basement, Music Room, Art Room, Teacher's Lounge, Stage, 2nd & 3rd Floor Hall**  
MATERIAL QUANTITY: **3600** MATERIAL UNITS: **SF**  
DAMAGE QUANTITY: **0** DAMAGE UNITS: **SF**

---

In accordance with Sections 763.88 and 763.90 of the Asbestos Hazard Emergency Response Act (AHERA) the LEA must select a management planner to review the results of the inspection and assessment and recommend appropriate response actions. The original inspection of the above identified homogeneous area has been reviewed in accordance with Sections 763.88 and 763.90 with the following recommendations.

The RESPONSE ACTION recommendation is:

### Operations and Maintenance

Comments:

Management Planner's Signature: \_\_\_\_\_



Date: **04/12/2013**

# Chicago Public Schools

Carnow, Conibear and Associates

2013 AHERA REINSPECTION

## Inspector Assessment Form (REASSESSMENT)

LEA NAME: **Chicago Public Schools** UNIT NUMBER: **66131** BUIDLING ID: **5810-Congress**  
CITY/STATE: **Chicago, Illinois** AHERA INSPECTOR: **Marcus Tsilimos**  
SCHOOL NAME: **Learn Charter School Excel Campus** INSPECTION DATE: **3/14/2013**  
ADDRESS: **2401 W. Congress** IDPH LICENSE NO: **100-11460**

---

## INFORMATION FROM PREVIOUS INSPECTION

HOMOGENEOUS AREA: **009**  
MATERIAL DESCRIPTION: **12"x12" Purple w/Dk Blue & Gray Floor Tile**  
HISTORICAL AHERA DAMAGE CATEGORY **6 ACBM with the potential for damage**  
HISTORICAL DAMAGE REASON:  
HISTORICAL RESPONSE ACTION: **Operations and Maintenance**  
ASBESTOS TYPE: **Assumed** FRIABLE: **No**

---

## RESULTS OF REINSPECTION AND REASSESSMENT

This homogeneous area was reinspected and reassessed in accordance with Section 763.85 and 763.88 of AHERA and it's condition HAS NOT CHANGED when compared to the conditions of the last AHERA reinspection.

The current AHERA DAMAGE CATEGORY is determined to be **6. ACBM with the potential for damage**

DAMAGE REASON:

DISTURBANCE POTENTIAL: **MODERATE**

MATERIAL LOCATION: **Basement, Music Room, Art Room, Teacher's Lounge, Stage, 2nd & 3rd Floor Corridors**

MATERIAL QUANTITY: **1200** MATERIAL UNITS: **SF**

DAMAGE QUANTITY: DAMAGE UNITS: **SF**

COMMENTS:

Inspector's Signature:



Date: **03/14/2013**

# Chicago Public Schools

Carnow, Conibear and Associates

2013 AHERA REINSPECTION

## Management Planner Review Form

LEA NAME: **Chicago Public Schools** UNIT NUMBER: **66131** BUIDLING ID: **5810-Congress**  
CITY/STATE: **Chicago, Illinois** MANAGEMENT PLANNER: **Todd Huffer**  
SCHOOL NAME: **Learn Charter School  
Excel Campus** REVIEW DATE: **4/12/2013**  
ADDRESS: **2401 W. Congress** IDPH LICENSE NO: **100-11460**

---

HOMOGENEOUS AREA: **009**  
MATERIAL DESCRIPTION: **12"x12" Purple w/Dk Blue & Gray Floor Tile**  
MATERIAL LOCATION: **Basement, Music Room, Art Room, Teacher's Lounge, Stage, 2nd & 3rd Floor Corridors**  
MATERIAL QUANTITY: **1200** MATERIAL UNITS: **SF**  
DAMAGE QUANTITY: **0** DAMAGE UNITS: **SF**

---

In accordance with Sections 763.88 and 763.90 of the Asbestos Hazard Emergency Response Act (AHERA) the LEA must select a management planner to review the results of the inspection and assessment and recommend appropriate response actions. The original inspection of the above identified homogeneous area has been reviewed in accordance with Sections 763.88 and 763.90 with the following recommendations.

The RESPONSE ACTION recommendation is:

### Operations and Maintenance

Comments:

Management Planner's Signature: \_\_\_\_\_



Date: **04/12/2013**

# Chicago Public Schools

Carnow, Conibear and Associates

2013 AHERA REINSPECTION

## Inspector Assessment Form (REASSESSMENT)

LEA NAME: **Chicago Public Schools** UNIT NUMBER: **66131** BUIDLING ID: **5810-Congress**  
CITY/STATE: **Chicago, Illinois** AHERA INSPECTOR: **Marcus Tsilimos**  
SCHOOL NAME: **Learn Charter School Excel Campus** INSPECTION DATE: **3/14/2013**  
ADDRESS: **2401 W. Congress** IDPH LICENSE NO: **100-11460**

---

## INFORMATION FROM PREVIOUS INSPECTION

HOMOGENEOUS AREA: **01**  
MATERIAL DESCRIPTION: **MJP on Corrugated Pipe Covering**  
HISTORICAL AHERA DAMAGE CATEGORY **6 ACBM with the potential for damage**  
HISTORICAL DAMAGE REASON:  
HISTORICAL RESPONSE ACTION: **Operations and Maintenance**  
ASBESTOS TYPE: **Chrysotile** FRIABLE: **Yes**

---

## RESULTS OF REINSPECTION AND REASSESSMENT

This homogeneous area was reinspected and reassessed in accordance with Section 763.85 and 763.88 of AHERA and it's condition HAS NOT CHANGED when compared to the conditions of the last AHERA reinspection.

The current AHERA DAMAGE CATEGORY is determined to be **6. ACBM with the potential for damage**

DAMAGE REASON:

DISTURBANCE POTENTIAL: **MODERATE**

MATERIAL LOCATION: **Throughout Building**

MATERIAL QUANTITY: **105**

MATERIAL UNITS: **LF**

DAMAGE QUANTITY:

DAMAGE UNITS: **LF**

COMMENTS:

Inspector's Signature: \_\_\_\_\_



Date: 03/14/2013



# Chicago Public Schools

Carnow, Conibear and Associates

2013 AHERA REINSPECTION

## Management Planner Review Form

LEA NAME: **Chicago Public Schools** UNIT NUMBER: **66131** BUIDLING ID: **5810-Congress**  
CITY/STATE: **Chicago, Illinois** MANAGEMENT PLANNER: **Todd Huffer**  
SCHOOL NAME: **Learn Charter School  
Excel Campus** REVIEW DATE: **4/12/2013**  
ADDRESS: **2401 W. Congress** IDPH LICENSE NO: **100-11460**

---

HOMOGENEOUS AREA: **01**  
MATERIAL DESCRIPTION: **MJP on Corrugated Pipe Covering**  
MATERIAL LOCATION: **Throughout Building**  
MATERIAL QUANTITY: **105** MATERIAL UNITS: **LF**  
DAMAGE QUANTITY: **0** DAMAGE UNITS: **LF**

---

In accordance with Sections 763.88 and 763.90 of the Asbestos Hazard Emergency Response Act (AHERA) the LEA must select a management planner to review the results of the inspection and assessment and recommend appropriate response actions. The original inspection of the above identified homogeneous area has been reviewed in accordance with Sections 763.88 and 763.90 with the following recommendations.

The RESPONSE ACTION recommendation is:

### Operations and Maintenance

Comments:

Management Planner's Signature: \_\_\_\_\_



Date: **04/12/2013**

# Chicago Public Schools

Carnow, Conibear and Associates

2013 AHERA REINSPECTION

## Inspector Assessment Form (REASSESSMENT)

LEA NAME: **Chicago Public Schools** UNIT NUMBER: **66131** BUIDLING ID: **5810-Congress**  
CITY/STATE: **Chicago, Illinois** AHERA INSPECTOR: **Marcus Tsilimos**  
SCHOOL NAME: **Learn Charter School Excel Campus** INSPECTION DATE: **3/14/2013**  
ADDRESS: **2401 W. Congress** IDPH LICENSE NO: **100-11460**

---

## INFORMATION FROM PREVIOUS INSPECTION

HOMOGENEOUS AREA: **010**  
MATERIAL DESCRIPTION: **12"x12" Purple w/Dk Blue & Gray Floor Tile Mastic**  
HISTORICAL AHERA DAMAGE CATEGORY **6 ACBM with the potential for damage**  
HISTORICAL DAMAGE REASON:  
HISTORICAL RESPONSE ACTION: **Operations and Maintenance**  
ASBESTOS TYPE: **Assumed** FRIABLE: **No**

---

## RESULTS OF REINSPECTION AND REASSESSMENT

This homogeneous area was reinspected and reassessed in accordance with Section 763.85 and 763.88 of AHERA and it's condition HAS NOT CHANGED when compared to the conditions of the last AHERA reinspection.

The current AHERA DAMAGE CATEGORY is determined to be **6. ACBM with the potential for damage**

DAMAGE REASON:

DISTURBANCE POTENTIAL: **LOW**

MATERIAL LOCATION: **Basement, Music Room, Art Room, Teacher's Lounge, Stage, 2nd & 3rd Floor Corridors, 1st Floor Church**

MATERIAL QUANTITY: **1200**

MATERIAL UNITS: **SF**

DAMAGE QUANTITY:

DAMAGE UNITS: **SF**

COMMENTS:

Inspector's Signature:



Date: **03/14/2013**

# Chicago Public Schools

Carnow, Conibear and Associates

2013 AHERA REINSPECTION

## Management Planner Review Form

LEA NAME: **Chicago Public Schools** UNIT NUMBER: **66131** BUIDLING ID: **5810-Congress**  
CITY/STATE: **Chicago, Illinois** MANAGEMENT PLANNER: **Todd Huffer**  
SCHOOL NAME: **Learn Charter School  
Excel Campus** REVIEW DATE: **4/12/2013**  
ADDRESS: **2401 W. Congress** IDPH LICENSE NO: **100-11460**

---

HOMOGENEOUS AREA: **010**  
MATERIAL DESCRIPTION: **12"x12" Purple w/Dk Blue & Gray Floor Tile Mastic**  
MATERIAL LOCATION: **Basement, Music Room, Art Room, Teacher's Lounge, Stage, 2nd & 3rd Floor Corridors, 1st Floor Church**  
MATERIAL QUANTITY: **1200** MATERIAL UNITS: **SF**  
DAMAGE QUANTITY: **0** DAMAGE UNITS: **SF**

---

In accordance with Sections 763.88 and 763.90 of the Asbestos Hazard Emergency Response Act (AHERA) the LEA must select a management planner to review the results of the inspection and assessment and recommend appropriate response actions. The original inspection of the above identified homogeneous area has been reviewed in accordance with Sections 763.88 and 763.90 with the following recommendations.

The RESPONSE ACTION recommendation is:

### Operations and Maintenance

Comments:

Management Planner's Signature: \_\_\_\_\_



Date: **04/12/2013**

# Chicago Public Schools

Carnow, Conibear and Associates

2013 AHERA REINSPECTION

## Inspector Assessment Form (REASSESSMENT)

LEA NAME: **Chicago Public Schools** UNIT NUMBER: **66131** BUIDLING ID: **5810-Congress**  
CITY/STATE: **Chicago, Illinois** AHERA INSPECTOR: **Marcus Tsilimos**  
SCHOOL NAME: **Learn Charter School Excel Campus** INSPECTION DATE: **3/14/2013**  
ADDRESS: **2401 W. Congress** IDPH LICENSE NO: **100-11460**

---

## INFORMATION FROM PREVIOUS INSPECTION

HOMOGENEOUS AREA: **011**  
MATERIAL DESCRIPTION: **12"x12" Green w/Dk Green Floor Tile**  
HISTORICAL AHERA DAMAGE CATEGORY **6 ACBM with the potential for damage**  
HISTORICAL DAMAGE REASON:  
HISTORICAL RESPONSE ACTION: **Operations and Maintenance**  
ASBESTOS TYPE: **Assumed** FRIABLE: **No**

---

## RESULTS OF REINSPECTION AND REASSESSMENT

This homogeneous area was reinspected and reassessed in accordance with Section 763.85 and 763.88 of AHERA and it's condition HAS NOT CHANGED when compared to the conditions of the last AHERA reinspection.

The current AHERA DAMAGE CATEGORY is determined to be **6. ACBM with the potential for damage**

DAMAGE REASON: **Physical Damage**  
DISTURBANCE POTENTIAL: **LOW**  
MATERIAL LOCATION: **Basement, Music Room, Art Room, Teacher's Lounge, WWR, 2nd & 3rd Floor Corridors, Stage**  
MATERIAL QUANTITY: **5325** MATERIAL UNITS: **SF**  
DAMAGE QUANTITY: DAMAGE UNITS: **SF**  
COMMENTS:

Inspector's Signature: \_\_\_\_\_



Date: 03/14/2013

# Chicago Public Schools

Carnow, Conibear and Associates

2013 AHERA REINSPECTION

## Management Planner Review Form

LEA NAME: **Chicago Public Schools** UNIT NUMBER: **66131** BUIDLING ID: **5810-Congress**  
CITY/STATE: **Chicago, Illinois** MANAGEMENT PLANNER: **Todd Huffer**  
SCHOOL NAME: **Learn Charter School  
Excel Campus** REVIEW DATE: **4/12/2013**  
ADDRESS: **2401 W. Congress** IDPH LICENSE NO: **100-11460**

---

HOMOGENEOUS AREA: **011**  
MATERIAL DESCRIPTION: **12"x12" Green w/Dk Green Floor Tile**  
MATERIAL LOCATION: **Basement, Music Room, Art Room, Teacher's Lounge, WWR, 2nd & 3rd Floor Corridors, Stage**  
MATERIAL QUANTITY: **5325** MATERIAL UNITS: **SF**  
DAMAGE QUANTITY: **20** DAMAGE UNITS: **SF**

---

In accordance with Sections 763.88 and 763.90 of the Asbestos Hazard Emergency Response Act (AHERA) the LEA must select a management planner to review the results of the inspection and assessment and recommend appropriate response actions. The original inspection of the above identified homogeneous area has been reviewed in accordance with Sections 763.88 and 763.90 with the following recommendations.

The RESPONSE ACTION recommendation is:

### Operations and Maintenance

Comments:

Management Planner's Signature: \_\_\_\_\_



Date: **04/12/2013**

# Chicago Public Schools

Carnow, Conibear and Associates

2013 AHERA REINSPECTION

## Inspector Assessment Form (REASSESSMENT)

LEA NAME: **Chicago Public Schools** UNIT NUMBER: **66131** BUIDLING ID: **5810-Congress**  
CITY/STATE: **Chicago, Illinois** AHERA INSPECTOR: **Marcus Tsilimos**  
SCHOOL NAME: **Learn Charter School Excel Campus** INSPECTION DATE: **3/14/2013**  
ADDRESS: **2401 W. Congress** IDPH LICENSE NO: **100-11460**

---

## INFORMATION FROM PREVIOUS INSPECTION

HOMOGENEOUS AREA: **012**  
MATERIAL DESCRIPTION: **12"x12" Green w/Dk Green Floor Tile Mastic**  
HISTORICAL AHERA DAMAGE CATEGORY **6 ACBM with the potential for damage**  
HISTORICAL DAMAGE REASON:  
HISTORICAL RESPONSE ACTION: **Operations and Maintenance**  
ASBESTOS TYPE: **Assumed** FRIABLE: **No**

---

## RESULTS OF REINSPECTION AND REASSESSMENT

This homogeneous area was reinspected and reassessed in accordance with Section 763.85 and 763.88 of AHERA and it's condition HAS NOT CHANGED when compared to the conditions of the last AHERA reinspection.

The current AHERA DAMAGE CATEGORY is determined to be **6. ACBM with the potential for damage**

DAMAGE REASON:

DISTURBANCE POTENTIAL: **LOW**

MATERIAL LOCATION: **Basement, Music Room, Art Room, Teacher's Lounge, WWR, 2nd & 3rd Floor Corridors,**

MATERIAL QUANTITY: **5325**

MATERIAL UNITS: **SF**

DAMAGE QUANTITY:

DAMAGE UNITS: **SF**

COMMENTS:

Inspector's Signature:



Date: **03/14/2013**

# Chicago Public Schools

Carnow, Conibear and Associates

2013 AHERA REINSPECTION

## Management Planner Review Form

LEA NAME: **Chicago Public Schools** UNIT NUMBER: **66131** BUIDLING ID: **5810-Congress**  
CITY/STATE: **Chicago, Illinois** MANAGEMENT PLANNER: **Todd Huffer**  
SCHOOL NAME: **Learn Charter School  
Excel Campus** REVIEW DATE: **4/12/2013**  
ADDRESS: **2401 W. Congress** IDPH LICENSE NO: **100-11460**

---

HOMOGENEOUS AREA: **012**  
MATERIAL DESCRIPTION: **12"x12" Green w/Dk Green Floor Tile Mastic**  
MATERIAL LOCATION: **Basement, Music Room, Art Room, Teacher's Lounge, WWR, 2nd & 3rd Floor Corridors,**  
MATERIAL QUANTITY: **5325** MATERIAL UNITS: **SF**  
DAMAGE QUANTITY: **0** DAMAGE UNITS: **SF**

---

In accordance with Sections 763.88 and 763.90 of the Asbestos Hazard Emergency Response Act (AHERA) the LEA must select a management planner to review the results of the inspection and assessment and recommend appropriate response actions. The original inspection of the above identified homogeneous area has been reviewed in accordance with Sections 763.88 and 763.90 with the following recommendations.

The RESPONSE ACTION recommendation is:

### Operations and Maintenance

Comments:

Management Planner's Signature: \_\_\_\_\_



Date: **04/12/2013**

# Chicago Public Schools

Carnow, Conibear and Associates

2013 AHERA REINSPECTION

## Inspector Assessment Form (REASSESSMENT)

LEA NAME: **Chicago Public Schools** UNIT NUMBER: **66131** BUILDING ID: **5810-Congress**  
CITY/STATE: **Chicago, Illinois** AHERA INSPECTOR: **Marcus Tsilimos**  
SCHOOL NAME: **Learn Charter School Excel Campus** INSPECTION DATE: **3/14/2013**  
ADDRESS: **2401 W. Congress** IDPH LICENSE NO: **100-11460**

---

## INFORMATION FROM PREVIOUS INSPECTION

HOMOGENEOUS AREA: **013**  
MATERIAL DESCRIPTION: **Hard Plaster Wall and Ceiling Material**  
HISTORICAL AHERA DAMAGE CATEGORY **7**  
HISTORICAL DAMAGE REASON:  
HISTORICAL RESPONSE ACTION:  
ASBESTOS TYPE: **Assumed** FRIABLE: **Yes**

---

## RESULTS OF REINSPECTION AND REASSESSMENT

This homogeneous area was reinspected and reassessed in accordance with Section 763.85 and 763.88 of AHERA and it's condition HAS NOT CHANGED when compared to the conditions of the last AHERA reinspection.

The current AHERA DAMAGE CATEGORY is determined to be **7**. **Any remaining friable ACBM or friable suspect ACBM**

DAMAGE REASON:

DISTURBANCE POTENTIAL: **LOW**  
MATERIAL LOCATION: **All Floors of Building**  
MATERIAL QUANTITY: **180000** MATERIAL UNITS: **SF**  
DAMAGE QUANTITY: DAMAGE UNITS: **SF**

COMMENTS:

Inspector's Signature:



Date: **03/14/2013**



# Chicago Public Schools

Carnow, Conibear and Associates

2013 AHERA REINSPECTION

## Management Planner Review Form

LEA NAME: **Chicago Public Schools** UNIT NUMBER: **66131** BUIDLING ID: **5810-Congress**  
CITY/STATE: **Chicago, Illinois** MANAGEMENT PLANNER: **Todd Huffer**  
SCHOOL NAME: **Learn Charter School  
Excel Campus** REVIEW DATE: **4/12/2013**  
ADDRESS: **2401 W. Congress** IDPH LICENSE NO: **100-11460**

---

HOMOGENEOUS AREA: **013**  
MATERIAL DESCRIPTION: **Hard Plaster Wall and Ceiling Material**  
MATERIAL LOCATION: **All Floors of Building**  
MATERIAL QUANTITY: **180000** MATERIAL UNITS: **SF**  
DAMAGE QUANTITY: **0** DAMAGE UNITS: **SF**

---

In accordance with Sections 763.88 and 763.90 of the Asbestos Hazard Emergency Response Act (AHERA) the LEA must select a management planner to review the results of the inspection and assessment and recommend appropriate response actions. The original inspection of the above identified homogeneous area has been reviewed in accordance with Sections 763.88 and 763.90 with the following recommendations.

The RESPONSE ACTION recommendation is:

Comments:

Management Planner's Signature: \_\_\_\_\_



Date: **04/12/2013**

# Chicago Public Schools

Carnow, Conibear and Associates

2013 AHERA REINSPECTION

## Inspector Assessment Form (REASSESSMENT)

LEA NAME: **Chicago Public Schools** UNIT NUMBER: **66131** BUIDLING ID: **5810-Congress**  
CITY/STATE: **Chicago, Illinois** AHERA INSPECTOR: **Marcus Tsilimos**  
SCHOOL NAME: **Learn Charter School Excel Campus** INSPECTION DATE: **3/14/2013**  
ADDRESS: **2401 W. Congress** IDPH LICENSE NO: **100-11460**

---

## INFORMATION FROM PREVIOUS INSPECTION

HOMOGENEOUS AREA: **014**  
MATERIAL DESCRIPTION: **Gray Carpet Mastic**  
HISTORICAL AHERA DAMAGE CATEGORY  
HISTORICAL DAMAGE REASON:  
HISTORICAL RESPONSE ACTION:  
ASBESTOS TYPE: **Assumed** FRIABLE: **No**

---

## RESULTS OF REINSPECTION AND REASSESSMENT

This homogeneous area was reinspected and reassessed in accordance with Section 763.85 and 763.88 of AHERA and it's condition HAS NOT CHANGED when compared to the conditions of the last AHERA reinspection.

The current AHERA DAMAGE CATEGORY is determined to be .

DAMAGE REASON:

DISTURBANCE POTENTIAL:

MATERIAL LOCATION: **Principal's Office**

MATERIAL QUANTITY:

MATERIAL UNITS:

DAMAGE QUANTITY:

DAMAGE UNITS:

COMMENTS: **Material Not Observed 2013- No abatement records**

Inspector's Signature:



Date: **03/14/2013**

# Chicago Public Schools

Carnow, Conibear and Associates

2013 AHERA REINSPECTION

## Management Planner Review Form

LEA NAME: **Chicago Public Schools** UNIT NUMBER: **66131** BUIDLING ID: **5810-Congress**  
CITY/STATE: **Chicago, Illinois** MANAGEMENT PLANNER: **Todd Huffer**  
SCHOOL NAME: **Learn Charter School  
Excel Campus** REVIEW DATE: **4/12/2013**  
ADDRESS: **2401 W. Congress** IDPH LICENSE NO: **100-11460**

---

HOMOGENEOUS AREA: **014**  
MATERIAL DESCRIPTION: **Gray Carpet Mastic**  
MATERIAL LOCATION: **Principal's Office**  
MATERIAL QUANTITY: MATERIAL UNITS:  
DAMAGE QUANTITY: DAMAGE UNITS:

---

In accordance with Sections 763.88 and 763.90 of the Asbestos Hazard Emergency Response Act (AHERA) the LEA must select a management planner to review the results of the inspection and assessment and recommend appropriate response actions. The original inspection of the above identified homogeneous area has been reviewed in accordance with Sections 763.88 and 763.90 with the following recommendations.

The RESPONSE ACTION recommendation is:

Comments:

s Material Not Observed 2013- No abatement records

Management Planner's Signature: \_\_\_\_\_



Date: 04/12/2013

# Chicago Public Schools

Carnow, Conibear and Associates

2013 AHERA REINSPECTION

## Inspector Assessment Form (REASSESSMENT)

LEA NAME: **Chicago Public Schools** UNIT NUMBER: **66131** BUIDLING ID: **5810-Congress**  
CITY/STATE: **Chicago, Illinois** AHERA INSPECTOR: **Marcus Tsilimos**  
SCHOOL NAME: **Learn Charter School Excel Campus** INSPECTION DATE: **3/14/2013**  
ADDRESS: **2401 W. Congress** IDPH LICENSE NO: **100-11460**

---

## INFORMATION FROM PREVIOUS INSPECTION

HOMOGENEOUS AREA: **015**  
MATERIAL DESCRIPTION: **12"x12" Blue w/White & Gray Floor Tile**  
HISTORICAL AHERA DAMAGE CATEGORY **6 ACBM with the potential for damage**  
HISTORICAL DAMAGE REASON:  
HISTORICAL RESPONSE ACTION: **Operations and Maintenance**  
ASBESTOS TYPE: **Assumed** FRIABLE: **No**

---

## RESULTS OF REINSPECTION AND REASSESSMENT

This homogeneous area was reinspected and reassessed in accordance with Section 763.85 and 763.88 of AHERA and it's condition HAS NOT CHANGED when compared to the conditions of the last AHERA reinspection.

The current AHERA DAMAGE CATEGORY is determined to be **6. ACBM with the potential for damage**

DAMAGE REASON:

DISTURBANCE POTENTIAL: **LOW**

MATERIAL LOCATION: **Basement Stairway**

MATERIAL QUANTITY: **80**

MATERIAL UNITS: **SF**

DAMAGE QUANTITY:

DAMAGE UNITS: **SF**

COMMENTS:

Inspector's Signature:



Date: **03/14/2013**

# Chicago Public Schools

Carnow, Conibear and Associates

2013 AHERA REINSPECTION

## Management Planner Review Form

LEA NAME: **Chicago Public Schools** UNIT NUMBER: **66131** BUIDLING ID: **5810-Congress**  
CITY/STATE: **Chicago, Illinois** MANAGEMENT PLANNER: **Todd Huffer**  
SCHOOL NAME: **Learn Charter School  
Excel Campus** REVIEW DATE: **4/12/2013**  
ADDRESS: **2401 W. Congress** IDPH LICENSE NO: **100-11460**

---

HOMOGENEOUS AREA: **015**  
MATERIAL DESCRIPTION: **12"x12" Blue w/White & Gray Floor Tile**  
MATERIAL LOCATION: **Basement Stairway**  
MATERIAL QUANTITY: **80** MATERIAL UNITS: **SF**  
DAMAGE QUANTITY: **0** DAMAGE UNITS: **SF**

---

In accordance with Sections 763.88 and 763.90 of the Asbestos Hazard Emergency Response Act (AHERA) the LEA must select a management planner to review the results of the inspection and assessment and recommend appropriate response actions. The original inspection of the above identified homogeneous area has been reviewed in accordance with Sections 763.88 and 763.90 with the following recommendations.

The RESPONSE ACTION recommendation is:

### Operations and Maintenance

Comments:

Management Planner's Signature: \_\_\_\_\_



Date: **04/12/2013**

# Chicago Public Schools

Carnow, Conibear and Associates

2013 AHERA REINSPECTION

## Inspector Assessment Form (REASSESSMENT)

LEA NAME: **Chicago Public Schools** UNIT NUMBER: **66131** BUIDLING ID: **5810-Congress**  
CITY/STATE: **Chicago, Illinois** AHERA INSPECTOR: **Marcus Tsilimos**  
SCHOOL NAME: **Learn Charter School Excel Campus** INSPECTION DATE: **3/14/2013**  
ADDRESS: **2401 W. Congress** IDPH LICENSE NO: **100-11460**

---

## INFORMATION FROM PREVIOUS INSPECTION

HOMOGENEOUS AREA: **017**  
MATERIAL DESCRIPTION: **12"x12" Blue w/White & Dk Blue Floor Tile**  
HISTORICAL AHERA DAMAGE CATEGORY **6 ACBM with the potential for damage**  
HISTORICAL DAMAGE REASON:  
HISTORICAL RESPONSE ACTION: **Operations and Maintenance**  
ASBESTOS TYPE: **Assumed** FRIABLE: **No**

---

## RESULTS OF REINSPECTION AND REASSESSMENT

This homogeneous area was reinspected and reassessed in accordance with Section 763.85 and 763.88 of AHERA and it's condition HAS NOT CHANGED when compared to the conditions of the last AHERA reinspection.

The current AHERA DAMAGE CATEGORY is determined to be **6. ACBM with the potential for damage**

DAMAGE REASON:

DISTURBANCE POTENTIAL: **LOW**  
MATERIAL LOCATION: **Elevator, Office, Church, 2nd & 3rd Floor Corridors, Staircases**  
MATERIAL QUANTITY: **2988** MATERIAL UNITS: **SF**  
DAMAGE QUANTITY: DAMAGE UNITS: **SF**

COMMENTS:

Inspector's Signature: \_\_\_\_\_



Date: **03/14/2013**

# Chicago Public Schools

Carnow, Conibear and Associates

2013 AHERA REINSPECTION

## Management Planner Review Form

LEA NAME: **Chicago Public Schools** UNIT NUMBER: **66131** BUIDLING ID: **5810-Congress**  
CITY/STATE: **Chicago, Illinois** MANAGEMENT PLANNER: **Todd Huffer**  
SCHOOL NAME: **Learn Charter School  
Excel Campus** REVIEW DATE: **4/12/2013**  
ADDRESS: **2401 W. Congress** IDPH LICENSE NO: **100-11460**

---

HOMOGENEOUS AREA: **017**  
MATERIAL DESCRIPTION: **12"x12" Blue w/White & Dk Blue Floor Tile**  
MATERIAL LOCATION: **Elevator, Office, Church, 2nd & 3rd Floor Corridors, Staircases**  
MATERIAL QUANTITY: **2988** MATERIAL UNITS: **SF**  
DAMAGE QUANTITY: **0** DAMAGE UNITS: **SF**

---

In accordance with Sections 763.88 and 763.90 of the Asbestos Hazard Emergency Response Act (AHERA) the LEA must select a management planner to review the results of the inspection and assessment and recommend appropriate response actions. The original inspection of the above identified homogeneous area has been reviewed in accordance with Sections 763.88 and 763.90 with the following recommendations.

The RESPONSE ACTION recommendation is:

### Operations and Maintenance

Comments:

Management Planner's Signature: \_\_\_\_\_



Date: **04/12/2013**

# Chicago Public Schools

Carnow, Conibear and Associates

2013 AHERA REINSPECTION

## Inspector Assessment Form (REASSESSMENT)

LEA NAME: **Chicago Public Schools** UNIT NUMBER: **66131** BUIDLING ID: **5810-Congress**  
CITY/STATE: **Chicago, Illinois** AHERA INSPECTOR: **Marcus Tsilimos**  
SCHOOL NAME: **Learn Charter School Excel Campus** INSPECTION DATE: **3/14/2013**  
ADDRESS: **2401 W. Congress** IDPH LICENSE NO: **100-11460**

---

## INFORMATION FROM PREVIOUS INSPECTION

HOMOGENEOUS AREA: **018**  
MATERIAL DESCRIPTION: **12"x12" Blue w/White & Dk Blue Floor Tile Mastic**  
HISTORICAL AHERA DAMAGE CATEGORY **6 ACBM with the potential for damage**  
HISTORICAL DAMAGE REASON:  
HISTORICAL RESPONSE ACTION: **Operations and Maintenance**  
ASBESTOS TYPE: **Assumed** FRIABLE: **No**

---

## RESULTS OF REINSPECTION AND REASSESSMENT

This homogeneous area was reinspected and reassessed in accordance with Section 763.85 and 763.88 of AHERA and it's condition HAS NOT CHANGED when compared to the conditions of the last AHERA reinspection.

The current AHERA DAMAGE CATEGORY is determined to be **6. ACBM with the potential for damage**

DAMAGE REASON:

DISTURBANCE POTENTIAL: **LOW**

MATERIAL LOCATION: **Elevator, Office, 2nd & 3rd Floor Corridors, Staircases**

MATERIAL QUANTITY: **2988** MATERIAL UNITS: **SF**

DAMAGE QUANTITY: DAMAGE UNITS: **SF**

COMMENTS:

Inspector's Signature:



Date: **03/14/2013**



# Chicago Public Schools

Carnow, Conibear and Associates

2013 AHERA REINSPECTION

## Management Planner Review Form

LEA NAME: **Chicago Public Schools** UNIT NUMBER: **66131** BUIDLING ID: **5810-Congress**  
CITY/STATE: **Chicago, Illinois** MANAGEMENT PLANNER: **Todd Huffer**  
SCHOOL NAME: **Learn Charter School  
Excel Campus** REVIEW DATE: **4/12/2013**  
ADDRESS: **2401 W. Congress** IDPH LICENSE NO: **100-11460**

---

HOMOGENEOUS AREA: **018**  
MATERIAL DESCRIPTION: **12"x12" Blue w/White & Dk Blue Floor Tile Mastic**  
MATERIAL LOCATION: **Elevator, Office, 2nd & 3rd Floor Corridors, Staircases**  
MATERIAL QUANTITY: **2988** MATERIAL UNITS: **SF**  
DAMAGE QUANTITY: **0** DAMAGE UNITS: **SF**

---

In accordance with Sections 763.88 and 763.90 of the Asbestos Hazard Emergency Response Act (AHERA) the LEA must select a management planner to review the results of the inspection and assessment and recommend appropriate response actions. The original inspection of the above identified homogeneous area has been reviewed in accordance with Sections 763.88 and 763.90 with the following recommendations.

The RESPONSE ACTION recommendation is:

### Operations and Maintenance

Comments:

Management Planner's Signature: \_\_\_\_\_



Date: **04/12/2013**

# Chicago Public Schools

Carnow, Conibear and Associates

2013 AHERA REINSPECTION

## Inspector Assessment Form (REASSESSMENT)

LEA NAME: **Chicago Public Schools** UNIT NUMBER: **66131** BUIDLING ID: **5810-Congress**  
CITY/STATE: **Chicago, Illinois** AHERA INSPECTOR: **Marcus Tsilimos**  
SCHOOL NAME: **Learn Charter School Excel Campus** INSPECTION DATE: **3/14/2013**  
ADDRESS: **2401 W. Congress** IDPH LICENSE NO: **100-11460**

---

## INFORMATION FROM PREVIOUS INSPECTION

HOMOGENEOUS AREA: **02**  
MATERIAL DESCRIPTION: **Corrugated Pipe Covering**  
HISTORICAL AHERA DAMAGE CATEGORY **7 Damaged or significantly damaged friable thermal system insulating ACBM**  
HISTORICAL DAMAGE REASON:  
HISTORICAL RESPONSE ACTION: **Repair Operations and Maintenance**  
ASBESTOS TYPE: **Chrysotile** FRIABLE: **Yes**

---

## RESULTS OF REINSPECTION AND REASSESSMENT

This homogeneous area was reinspected and reassessed in accordance with Section 763.85 and 763.88 of AHERA and it's condition HAS NOT CHANGED when compared to the conditions of the last AHERA reinspection.

The current AHERA DAMAGE CATEGORY is determined to be **7. Any remaining friable ACBM or friable suspect ACBM**

DAMAGE REASON:

DISTURBANCE POTENTIAL: **LOW**

MATERIAL LOCATION: **Basement, Stage, Stairwells, Teacher's Lounge, Art Room, MWR, Engineer, Mechanical Room, Fire Pump Rm**

MATERIAL QUANTITY: **1033** MATERIAL UNITS: **LF**

DAMAGE QUANTITY: DAMAGE UNITS: **LF**

COMMENTS: **Repaired 2010**

Inspector's Signature: \_\_\_\_\_



Date: 03/14/2013

# Chicago Public Schools

Carnow, Conibear and Associates

2013 AHERA REINSPECTION

## Management Planner Review Form

LEA NAME: **Chicago Public Schools** UNIT NUMBER: **66131** BUIDLING ID: **5810-Congress**  
CITY/STATE: **Chicago, Illinois** MANAGEMENT PLANNER: **Todd Huffer**  
SCHOOL NAME: **Learn Charter School  
Excel Campus** REVIEW DATE: **4/12/2013**  
ADDRESS: **2401 W. Congress** IDPH LICENSE NO: **100-11460**

---

HOMOGENEOUS AREA: **02**  
MATERIAL DESCRIPTION: **Corrugated Pipe Covering**  
MATERIAL LOCATION: **Basement, Stage, Stairwells, Teacher's Lounge, Art Room, MWR, Engineer, Mechanical Room, Fire Pump Rm**  
MATERIAL QUANTITY: **1033** MATERIAL UNITS: **LF**  
DAMAGE QUANTITY: **0** DAMAGE UNITS: **LF**

---

In accordance with Sections 763.88 and 763.90 of the Asbestos Hazard Emergency Response Act (AHERA) the LEA must select a management planner to review the results of the inspection and assessment and recommend appropriate response actions. The original inspection of the above identified homogeneous area has been reviewed in accordance with Sections 763.88 and 763.90 with the following recommendations.

The RESPONSE ACTION recommendation is:

**Repair  
Operations and Maintenance**

Comments:

Management Planner's Signature: \_\_\_\_\_



Date: **04/12/2013**

# Chicago Public Schools

Carnow, Conibear and Associates

2013 AHERA REINSPECTION

## Inspector Assessment Form (REASSESSMENT)

LEA NAME: **Chicago Public Schools** UNIT NUMBER: **66131** BUIDLING ID: **5810-Congress**  
CITY/STATE: **Chicago, Illinois** AHERA INSPECTOR: **Marcus Tsilimos**  
SCHOOL NAME: **Learn Charter School Excel Campus** INSPECTION DATE: **3/14/2013**  
ADDRESS: **2401 W. Congress** IDPH LICENSE NO: **100-11460**

---

## INFORMATION FROM PREVIOUS INSPECTION

HOMOGENEOUS AREA: **020**  
MATERIAL DESCRIPTION: **12"x12" Yellow w/White Streaks Floor Tile Mastic**  
HISTORICAL AHERA DAMAGE CATEGORY **6 ACBM with the potential for damage**  
HISTORICAL DAMAGE REASON:  
HISTORICAL RESPONSE ACTION: **Operations and Maintenance**  
ASBESTOS TYPE: **Assumed** FRIABLE: **No**

---

## RESULTS OF REINSPECTION AND REASSESSMENT

This homogeneous area was reinspected and reassessed in accordance with Section 763.85 and 763.88 of AHERA and it's condition HAS NOT CHANGED when compared to the conditions of the last AHERA reinspection.

The current AHERA DAMAGE CATEGORY is determined to be **6. ACBM with the potential for damage**

DAMAGE REASON:

DISTURBANCE POTENTIAL: **LOW**

MATERIAL LOCATION: **Office**

MATERIAL QUANTITY: **650**

MATERIAL UNITS: **SF**

DAMAGE QUANTITY:

DAMAGE UNITS: **SF**

COMMENTS:

Inspector's Signature: \_\_\_\_\_



Date: 03/14/2013

# Chicago Public Schools

Carnow, Conibear and Associates

2013 AHERA REINSPECTION

## Management Planner Review Form

LEA NAME: **Chicago Public Schools** UNIT NUMBER: **66131** BUIDLING ID: **5810-Congress**  
CITY/STATE: **Chicago, Illinois** MANAGEMENT PLANNER: **Todd Huffer**  
SCHOOL NAME: **Learn Charter School  
Excel Campus** REVIEW DATE: **4/12/2013**  
ADDRESS: **2401 W. Congress** IDPH LICENSE NO: **100-11460**

---

HOMOGENEOUS AREA: **020**  
MATERIAL DESCRIPTION: **12"x12" Yellow w/White Streaks Floor Tile Mastic**  
MATERIAL LOCATION: **Office**  
MATERIAL QUANTITY: **650** MATERIAL UNITS: **SF**  
DAMAGE QUANTITY: **0** DAMAGE UNITS: **SF**

---

In accordance with Sections 763.88 and 763.90 of the Asbestos Hazard Emergency Response Act (AHERA) the LEA must select a management planner to review the results of the inspection and assessment and recommend appropriate response actions. The original inspection of the above identified homogeneous area has been reviewed in accordance with Sections 763.88 and 763.90 with the following recommendations.

The RESPONSE ACTION recommendation is:

### Operations and Maintenance

Comments:

Management Planner's Signature: \_\_\_\_\_



Date: 04/12/2013

# Chicago Public Schools

Carnow, Conibear and Associates

2013 AHERA REINSPECTION

## Inspector Assessment Form (REASSESSMENT)

LEA NAME: **Chicago Public Schools** UNIT NUMBER: **66131** BUIDLING ID: **5810-Congress**  
CITY/STATE: **Chicago, Illinois** AHERA INSPECTOR: **Marcus Tsilimos**  
SCHOOL NAME: **Learn Charter School Excel Campus** INSPECTION DATE: **3/14/2013**  
ADDRESS: **2401 W. Congress** IDPH LICENSE NO: **100-11460**

---

## INFORMATION FROM PREVIOUS INSPECTION

HOMOGENEOUS AREA: **021**  
MATERIAL DESCRIPTION: **12"x12" White w/Multicolored Streaks Floor Tile**  
HISTORICAL AHERA DAMAGE CATEGORY **6 ACBM with the potential for damage**  
HISTORICAL DAMAGE REASON:  
HISTORICAL RESPONSE ACTION: **Operations and Maintenance**  
ASBESTOS TYPE: **Assumed** FRIABLE: **No**

---

## RESULTS OF REINSPECTION AND REASSESSMENT

This homogeneous area was reinspected and reassessed in accordance with Section 763.85 and 763.88 of AHERA and it's condition HAS NOT CHANGED when compared to the conditions of the last AHERA reinspection.

The current AHERA DAMAGE CATEGORY is determined to be **6. ACBM with the potential for damage**

DAMAGE REASON:

DISTURBANCE POTENTIAL: **LOW**  
MATERIAL LOCATION: **All Classrooms and Closets on the 2nd & 3rd Floors**  
MATERIAL QUANTITY: **12000** MATERIAL UNITS: **SF**  
DAMAGE QUANTITY: DAMAGE UNITS: **SF**

COMMENTS:

Inspector's Signature:



Date: **03/14/2013**

# Chicago Public Schools

Carnow, Conibear and Associates

2013 AHERA REINSPECTION

## Management Planner Review Form

LEA NAME: **Chicago Public Schools** UNIT NUMBER: **66131** BUIDLING ID: **5810-Congress**  
CITY/STATE: **Chicago, Illinois** MANAGEMENT PLANNER: **Todd Huffer**  
SCHOOL NAME: **Learn Charter School  
Excel Campus** REVIEW DATE: **4/12/2013**  
ADDRESS: **2401 W. Congress** IDPH LICENSE NO: **100-11460**

---

HOMOGENEOUS AREA: **021**  
MATERIAL DESCRIPTION: **12"x12" White w/Multicolored Streaks Floor Tile**  
MATERIAL LOCATION: **All Classrooms and Closets on the 2nd & 3rd Floors**  
MATERIAL QUANTITY: **12000** MATERIAL UNITS: **SF**  
DAMAGE QUANTITY: **0** DAMAGE UNITS: **SF**

---

In accordance with Sections 763.88 and 763.90 of the Asbestos Hazard Emergency Response Act (AHERA) the LEA must select a management planner to review the results of the inspection and assessment and recommend appropriate response actions. The original inspection of the above identified homogeneous area has been reviewed in accordance with Sections 763.88 and 763.90 with the following recommendations.

The RESPONSE ACTION recommendation is:

### Operations and Maintenance

Comments:

Management Planner's Signature: \_\_\_\_\_



Date: 04/12/2013

# Chicago Public Schools

Carnow, Conibear and Associates

2013 AHERA REINSPECTION

## Inspector Assessment Form (REASSESSMENT)

LEA NAME: **Chicago Public Schools** UNIT NUMBER: **66131** BUIDLING ID: **5810-Congress**  
CITY/STATE: **Chicago, Illinois** AHERA INSPECTOR: **Marcus Tsilimos**  
SCHOOL NAME: **Learn Charter School Excel Campus** INSPECTION DATE: **3/14/2013**  
ADDRESS: **2401 W. Congress** IDPH LICENSE NO: **100-11460**

---

## INFORMATION FROM PREVIOUS INSPECTION

HOMOGENEOUS AREA: **022**  
MATERIAL DESCRIPTION: **12"x12" White w/Multicolors Floor Tile Mastic**  
HISTORICAL AHERA DAMAGE CATEGORY **6 ACBM with the potential for damage**  
HISTORICAL DAMAGE REASON:  
HISTORICAL RESPONSE ACTION: **Operations and Maintenance**  
ASBESTOS TYPE: **Assumed** FRIABLE: **No**

---

## RESULTS OF REINSPECTION AND REASSESSMENT

This homogeneous area was reinspected and reassessed in accordance with Section 763.85 and 763.88 of AHERA and it's condition HAS NOT CHANGED when compared to the conditions of the last AHERA reinspection.

The current AHERA DAMAGE CATEGORY is determined to be **6. ACBM with the potential for damage**

DAMAGE REASON:

DISTURBANCE POTENTIAL: **LOW**  
MATERIAL LOCATION: **All Classrooms and Closets on the 2nd & 3rd Floors**  
MATERIAL QUANTITY: **12000** MATERIAL UNITS: **SF**  
DAMAGE QUANTITY: DAMAGE UNITS: **SF**

COMMENTS:

Inspector's Signature:



Date: **03/14/2013**



# Chicago Public Schools

Carnow, Conibear and Associates

2013 AHERA REINSPECTION

## Management Planner Review Form

LEA NAME: **Chicago Public Schools** UNIT NUMBER: **66131** BUIDLING ID: **5810-Congress**  
CITY/STATE: **Chicago, Illinois** MANAGEMENT PLANNER: **Todd Huffer**  
SCHOOL NAME: **Learn Charter School  
Excel Campus** REVIEW DATE: **4/12/2013**  
ADDRESS: **2401 W. Congress** IDPH LICENSE NO: **100-11460**

---

HOMOGENEOUS AREA: **022**  
MATERIAL DESCRIPTION: **12"x12" White w/Multicolors Floor Tile Mastic**  
MATERIAL LOCATION: **All Classrooms and Closets on the 2nd & 3rd Floors**  
MATERIAL QUANTITY: **12000** MATERIAL UNITS: **SF**  
DAMAGE QUANTITY: **0** DAMAGE UNITS: **SF**

---

In accordance with Sections 763.88 and 763.90 of the Asbestos Hazard Emergency Response Act (AHERA) the LEA must select a management planner to review the results of the inspection and assessment and recommend appropriate response actions. The original inspection of the above identified homogeneous area has been reviewed in accordance with Sections 763.88 and 763.90 with the following recommendations.

The RESPONSE ACTION recommendation is:

### Operations and Maintenance

Comments:

Management Planner's Signature: \_\_\_\_\_



Date: **04/12/2013**

# Chicago Public Schools

Carnow, Conibear and Associates

2013 AHERA REINSPECTION

## Inspector Assessment Form (REASSESSMENT)

LEA NAME: **Chicago Public Schools** UNIT NUMBER: **66131** BUIDLING ID: **5810-Congress**  
CITY/STATE: **Chicago, Illinois** AHERA INSPECTOR: **Marcus Tsilimos**  
SCHOOL NAME: **Learn Charter School Excel Campus** INSPECTION DATE: **3/14/2013**  
ADDRESS: **2401 W. Congress** IDPH LICENSE NO: **100-11460**

---

## INFORMATION FROM PREVIOUS INSPECTION

HOMOGENEOUS AREA: **023**  
MATERIAL DESCRIPTION: **Gray Linoleum**  
HISTORICAL AHERA DAMAGE CATEGORY **6**  
HISTORICAL DAMAGE REASON:  
HISTORICAL RESPONSE ACTION:  
ASBESTOS TYPE: **Assumed** FRIABLE: **No**

---

## RESULTS OF REINSPECTION AND REASSESSMENT

This homogeneous area was reinspected and reassessed in accordance with Section 763.85 and 763.88 of AHERA and it's condition HAS NOT CHANGED when compared to the conditions of the last AHERA reinspection.

The current AHERA DAMAGE CATEGORY is determined to be **6. ACBM with the potential for damage**

DAMAGE REASON:

DISTURBANCE POTENTIAL: **LOW**  
MATERIAL LOCATION: **Church**  
MATERIAL QUANTITY: **1800** MATERIAL UNITS: **SF**  
DAMAGE QUANTITY: DAMAGE UNITS: **SF**

COMMENTS:

Inspector's Signature:



Date: **03/14/2013**

# Chicago Public Schools

Carnow, Conibear and Associates

2013 AHERA REINSPECTION

## Management Planner Review Form

LEA NAME: **Chicago Public Schools** UNIT NUMBER: **66131** BUIDLING ID: **5810-Congress**  
CITY/STATE: **Chicago, Illinois** MANAGEMENT PLANNER: **Todd Huffer**  
SCHOOL NAME: **Learn Charter School  
Excel Campus** REVIEW DATE: **4/12/2013**  
ADDRESS: **2401 W. Congress** IDPH LICENSE NO: **100-11460**

---

HOMOGENEOUS AREA: **023**  
MATERIAL DESCRIPTION: **Gray Linoleum**  
MATERIAL LOCATION: **Church**  
MATERIAL QUANTITY: **1800** MATERIAL UNITS: **SF**  
DAMAGE QUANTITY: **0** DAMAGE UNITS: **SF**

---

In accordance with Sections 763.88 and 763.90 of the Asbestos Hazard Emergency Response Act (AHERA) the LEA must select a management planner to review the results of the inspection and assessment and recommend appropriate response actions. The original inspection of the above identified homogeneous area has been reviewed in accordance with Sections 763.88 and 763.90 with the following recommendations.

The RESPONSE ACTION recommendation is:

Comments:

Management Planner's Signature: \_\_\_\_\_



Date: 04/12/2013

# Chicago Public Schools

Carnow, Conibear and Associates

2013 AHERA REINSPECTION

## Inspector Assessment Form (REASSESSMENT)

LEA NAME: **Chicago Public Schools** UNIT NUMBER: **66131** BUIDLING ID: **5810-Congress**  
CITY/STATE: **Chicago, Illinois** AHERA INSPECTOR: **Marcus Tsilimos**  
SCHOOL NAME: **Learn Charter School Excel Campus** INSPECTION DATE: **3/14/2013**  
ADDRESS: **2401 W. Congress** IDPH LICENSE NO: **100-11460**

---

## INFORMATION FROM PREVIOUS INSPECTION

HOMOGENEOUS AREA: **024**  
MATERIAL DESCRIPTION: **Gray Linoleum Adhesive**  
HISTORICAL AHERA DAMAGE CATEGORY **6**  
HISTORICAL DAMAGE REASON:  
HISTORICAL RESPONSE ACTION:  
ASBESTOS TYPE: **Assumed** FRIABLE: **No**

---

## RESULTS OF REINSPECTION AND REASSESSMENT

This homogeneous area was reinspected and reassessed in accordance with Section 763.85 and 763.88 of AHERA and it's condition HAS NOT CHANGED when compared to the conditions of the last AHERA reinspection.

The current AHERA DAMAGE CATEGORY is determined to be **6. ACBM with the potential for damage**

DAMAGE REASON:

DISTURBANCE POTENTIAL: **LOW**  
MATERIAL LOCATION: **Church**  
MATERIAL QUANTITY: **1800** MATERIAL UNITS: **SF**  
DAMAGE QUANTITY: DAMAGE UNITS: **SF**

COMMENTS:

Inspector's Signature:



Date: **03/14/2013**

# Chicago Public Schools

Carnow, Conibear and Associates

2013 AHERA REINSPECTION

## Management Planner Review Form

LEA NAME: **Chicago Public Schools** UNIT NUMBER: **66131** BUIDLING ID: **5810-Congress**  
CITY/STATE: **Chicago, Illinois** MANAGEMENT PLANNER: **Todd Huffer**  
SCHOOL NAME: **Learn Charter School  
Excel Campus** REVIEW DATE: **4/12/2013**  
ADDRESS: **2401 W. Congress** IDPH LICENSE NO: **100-11460**

---

HOMOGENEOUS AREA: **024**  
MATERIAL DESCRIPTION: **Gray Linoleum Adhesive**  
MATERIAL LOCATION: **Church**  
MATERIAL QUANTITY: **1800** MATERIAL UNITS: **SF**  
DAMAGE QUANTITY: **0** DAMAGE UNITS: **SF**

---

In accordance with Sections 763.88 and 763.90 of the Asbestos Hazard Emergency Response Act (AHERA) the LEA must select a management planner to review the results of the inspection and assessment and recommend appropriate response actions. The original inspection of the above identified homogeneous area has been reviewed in accordance with Sections 763.88 and 763.90 with the following recommendations.

The RESPONSE ACTION recommendation is:

Comments:

Management Planner's Signature: \_\_\_\_\_



Date: **04/12/2013**

# Chicago Public Schools

Carnow, Conibear and Associates

2013 AHERA REINSPECTION

## Inspector Assessment Form (REASSESSMENT)

LEA NAME: **Chicago Public Schools** UNIT NUMBER: **66131** BUIDLING ID: **5810-Congress**  
CITY/STATE: **Chicago, Illinois** AHERA INSPECTOR: **Marcus Tsilimos**  
SCHOOL NAME: **Learn Charter School Excel Campus** INSPECTION DATE: **3/14/2013**  
ADDRESS: **2401 W. Congress** IDPH LICENSE NO: **100-11460**

---

## INFORMATION FROM PREVIOUS INSPECTION

HOMOGENEOUS AREA: **025**  
MATERIAL DESCRIPTION: **Tan Square Linoleum**  
HISTORICAL AHERA DAMAGE CATEGORY **6**  
HISTORICAL DAMAGE REASON:  
HISTORICAL RESPONSE ACTION:  
ASBESTOS TYPE: **Assumed** FRIABLE: **No**

---

## RESULTS OF REINSPECTION AND REASSESSMENT

This homogeneous area was reinspected and reassessed in accordance with Section 763.85 and 763.88 of AHERA and it's condition HAS NOT CHANGED when compared to the conditions of the last AHERA reinspection.

The current AHERA DAMAGE CATEGORY is determined to be **6. ACBM with the potential for damage**

DAMAGE REASON:

DISTURBANCE POTENTIAL: **LOW**  
MATERIAL LOCATION: **Church**  
MATERIAL QUANTITY: **200** MATERIAL UNITS: **SF**  
DAMAGE QUANTITY: DAMAGE UNITS: **SF**

COMMENTS:

Inspector's Signature:



Date: **03/14/2013**

# Chicago Public Schools

Carnow, Conibear and Associates

2013 AHERA REINSPECTION

## Management Planner Review Form

LEA NAME: **Chicago Public Schools** UNIT NUMBER: **66131** BUIDLING ID: **5810-Congress**  
CITY/STATE: **Chicago, Illinois** MANAGEMENT PLANNER: **Todd Huffer**  
SCHOOL NAME: **Learn Charter School  
Excel Campus** REVIEW DATE: **4/12/2013**  
ADDRESS: **2401 W. Congress** IDPH LICENSE NO: **100-11460**

---

HOMOGENEOUS AREA: **025**  
MATERIAL DESCRIPTION: **Tan Square Linoleum**  
MATERIAL LOCATION: **Church**  
MATERIAL QUANTITY: **200** MATERIAL UNITS: **SF**  
DAMAGE QUANTITY: **0** DAMAGE UNITS: **SF**

---

In accordance with Sections 763.88 and 763.90 of the Asbestos Hazard Emergency Response Act (AHERA) the LEA must select a management planner to review the results of the inspection and assessment and recommend appropriate response actions. The original inspection of the above identified homogeneous area has been reviewed in accordance with Sections 763.88 and 763.90 with the following recommendations.

The RESPONSE ACTION recommendation is:

Comments:

Management Planner's Signature: \_\_\_\_\_



Date: 04/12/2013

# Chicago Public Schools

Carnow, Conibear and Associates

2013 AHERA REINSPECTION

## Inspector Assessment Form (REASSESSMENT)

LEA NAME: **Chicago Public Schools** UNIT NUMBER: **66131** BUIDLING ID: **5810-Congress**  
CITY/STATE: **Chicago, Illinois** AHERA INSPECTOR: **Marcus Tsilimos**  
SCHOOL NAME: **Learn Charter School Excel Campus** INSPECTION DATE: **3/14/2013**  
ADDRESS: **2401 W. Congress** IDPH LICENSE NO: **100-11460**

---

## INFORMATION FROM PREVIOUS INSPECTION

HOMOGENEOUS AREA: **026**  
MATERIAL DESCRIPTION: **Tan Square Linoleum Adhesive**  
HISTORICAL AHERA DAMAGE CATEGORY **6**  
HISTORICAL DAMAGE REASON:  
HISTORICAL RESPONSE ACTION:  
ASBESTOS TYPE: **Assumed** FRIABLE: **No**

---

## RESULTS OF REINSPECTION AND REASSESSMENT

This homogeneous area was reinspected and reassessed in accordance with Section 763.85 and 763.88 of AHERA and it's condition HAS NOT CHANGED when compared to the conditions of the last AHERA reinspection.

The current AHERA DAMAGE CATEGORY is determined to be **6. ACBM with the potential for damage**

DAMAGE REASON:

DISTURBANCE POTENTIAL: **LOW**  
MATERIAL LOCATION: **Church**  
MATERIAL QUANTITY: **200** MATERIAL UNITS: **SF**  
DAMAGE QUANTITY: DAMAGE UNITS: **SF**

COMMENTS:

Inspector's Signature:



Date: **03/14/2013**



# Chicago Public Schools

Carnow, Conibear and Associates

2013 AHERA REINSPECTION

## Management Planner Review Form

LEA NAME: **Chicago Public Schools** UNIT NUMBER: **66131** BUIDLING ID: **5810-Congress**  
CITY/STATE: **Chicago, Illinois** MANAGEMENT PLANNER: **Todd Huffer**  
SCHOOL NAME: **Learn Charter School  
Excel Campus** REVIEW DATE: **4/12/2013**  
ADDRESS: **2401 W. Congress** IDPH LICENSE NO: **100-11460**

---

HOMOGENEOUS AREA: **026**  
MATERIAL DESCRIPTION: **Tan Square Linoleum Adhesive**  
MATERIAL LOCATION: **Church**  
MATERIAL QUANTITY: **200** MATERIAL UNITS: **SF**  
DAMAGE QUANTITY: **0** DAMAGE UNITS: **SF**

---

In accordance with Sections 763.88 and 763.90 of the Asbestos Hazard Emergency Response Act (AHERA) the LEA must select a management planner to review the results of the inspection and assessment and recommend appropriate response actions. The original inspection of the above identified homogeneous area has been reviewed in accordance with Sections 763.88 and 763.90 with the following recommendations.

The RESPONSE ACTION recommendation is:

Comments:

Management Planner's Signature: \_\_\_\_\_



Date: **04/12/2013**

# Chicago Public Schools

Carnow, Conibear and Associates

2013 AHERA REINSPECTION

## Inspector Assessment Form (REASSESSMENT)

LEA NAME: **Chicago Public Schools** UNIT NUMBER: **66131** BUIDLING ID: **5810-Congress**  
CITY/STATE: **Chicago, Illinois** AHERA INSPECTOR: **Marcus Tsilimos**  
SCHOOL NAME: **Learn Charter School Excel Campus** INSPECTION DATE: **3/14/2013**  
ADDRESS: **2401 W. Congress** IDPH LICENSE NO: **100-11460**

---

## INFORMATION FROM PREVIOUS INSPECTION

HOMOGENEOUS AREA: **027**  
MATERIAL DESCRIPTION: **Tan Linoleum**  
HISTORICAL AHERA DAMAGE CATEGORY **6**  
HISTORICAL DAMAGE REASON:  
HISTORICAL RESPONSE ACTION:  
ASBESTOS TYPE: **Assumed** FRIABLE: **No**

---

## RESULTS OF REINSPECTION AND REASSESSMENT

This homogeneous area was reinspected and reassessed in accordance with Section 763.85 and 763.88 of AHERA and it's condition HAS NOT CHANGED when compared to the conditions of the last AHERA reinspection.

The current AHERA DAMAGE CATEGORY is determined to be **6. ACBM with the potential for damage**

DAMAGE REASON:

DISTURBANCE POTENTIAL: **LOW**  
MATERIAL LOCATION: **Church**  
MATERIAL QUANTITY: **200** MATERIAL UNITS: **SF**  
DAMAGE QUANTITY: DAMAGE UNITS: **SF**

COMMENTS:

Inspector's Signature:



Date: **03/14/2013**

# Chicago Public Schools

Carnow, Conibear and Associates

2013 AHERA REINSPECTION

## Management Planner Review Form

LEA NAME: **Chicago Public Schools** UNIT NUMBER: **66131** BUIDLING ID: **5810-Congress**  
CITY/STATE: **Chicago, Illinois** MANAGEMENT PLANNER: **Todd Huffer**  
SCHOOL NAME: **Learn Charter School  
Excel Campus** REVIEW DATE: **4/12/2013**  
ADDRESS: **2401 W. Congress** IDPH LICENSE NO: **100-11460**

---

HOMOGENEOUS AREA: **027**  
MATERIAL DESCRIPTION: **Tan Linoleum**  
MATERIAL LOCATION: **Church**  
MATERIAL QUANTITY: **200** MATERIAL UNITS: **SF**  
DAMAGE QUANTITY: **0** DAMAGE UNITS: **SF**

---

In accordance with Sections 763.88 and 763.90 of the Asbestos Hazard Emergency Response Act (AHERA) the LEA must select a management planner to review the results of the inspection and assessment and recommend appropriate response actions. The original inspection of the above identified homogeneous area has been reviewed in accordance with Sections 763.88 and 763.90 with the following recommendations.

The RESPONSE ACTION recommendation is:

Comments:

Management Planner's Signature: \_\_\_\_\_



Date: **04/12/2013**

# Chicago Public Schools

Carnow, Conibear and Associates

2013 AHERA REINSPECTION

## Inspector Assessment Form (REASSESSMENT)

LEA NAME: **Chicago Public Schools** UNIT NUMBER: **66131** BUIDLING ID: **5810-Congress**  
CITY/STATE: **Chicago, Illinois** AHERA INSPECTOR: **Marcus Tsilimos**  
SCHOOL NAME: **Learn Charter School Excel Campus** INSPECTION DATE: **3/14/2013**  
ADDRESS: **2401 W. Congress** IDPH LICENSE NO: **100-11460**

---

## INFORMATION FROM PREVIOUS INSPECTION

HOMOGENEOUS AREA: **028**  
MATERIAL DESCRIPTION: **Tan Linoleum Adhesive**  
HISTORICAL AHERA DAMAGE CATEGORY **6**  
HISTORICAL DAMAGE REASON:  
HISTORICAL RESPONSE ACTION:  
ASBESTOS TYPE: **Assumed** FRIABLE: **No**

---

## RESULTS OF REINSPECTION AND REASSESSMENT

This homogeneous area was reinspected and reassessed in accordance with Section 763.85 and 763.88 of AHERA and it's condition HAS NOT CHANGED when compared to the conditions of the last AHERA reinspection.

The current AHERA DAMAGE CATEGORY is determined to be **6. ACBM with the potential for damage**

DAMAGE REASON:

DISTURBANCE POTENTIAL: **LOW**  
MATERIAL LOCATION: **Church**  
MATERIAL QUANTITY: **200** MATERIAL UNITS: **SF**  
DAMAGE QUANTITY: DAMAGE UNITS: **SF**

COMMENTS:

Inspector's Signature:



Date: **03/14/2013**

# Chicago Public Schools

Carnow, Conibear and Associates

2013 AHERA REINSPECTION

## Management Planner Review Form

LEA NAME: **Chicago Public Schools** UNIT NUMBER: **66131** BUIDLING ID: **5810-Congress**  
CITY/STATE: **Chicago, Illinois** MANAGEMENT PLANNER: **Todd Huffer**  
SCHOOL NAME: **Learn Charter School  
Excel Campus** REVIEW DATE: **4/12/2013**  
ADDRESS: **2401 W. Congress** IDPH LICENSE NO: **100-11460**

---

HOMOGENEOUS AREA: **028**  
MATERIAL DESCRIPTION: **Tan Linoleum Adhesive**  
MATERIAL LOCATION: **Church**  
MATERIAL QUANTITY: **200** MATERIAL UNITS: **SF**  
DAMAGE QUANTITY: **0** DAMAGE UNITS: **SF**

---

In accordance with Sections 763.88 and 763.90 of the Asbestos Hazard Emergency Response Act (AHERA) the LEA must select a management planner to review the results of the inspection and assessment and recommend appropriate response actions. The original inspection of the above identified homogeneous area has been reviewed in accordance with Sections 763.88 and 763.90 with the following recommendations.

The RESPONSE ACTION recommendation is:

Comments:

Management Planner's Signature: \_\_\_\_\_



Date: **04/12/2013**

# Chicago Public Schools

Carnow, Conibear and Associates

2013 AHERA REINSPECTION

## Inspector Assessment Form (REASSESSMENT)

LEA NAME: **Chicago Public Schools** UNIT NUMBER: **66131** BUIDLING ID: **5810-Congress**  
CITY/STATE: **Chicago, Illinois** AHERA INSPECTOR: **Marcus Tsilimos**  
SCHOOL NAME: **Learn Charter School Excel Campus** INSPECTION DATE: **3/14/2013**  
ADDRESS: **2401 W. Congress** IDPH LICENSE NO: **100-11460**

---

## INFORMATION FROM PREVIOUS INSPECTION

HOMOGENEOUS AREA: **029**  
MATERIAL DESCRIPTION: **Blue Carpet Adhesive**  
HISTORICAL AHERA DAMAGE CATEGORY **6**  
HISTORICAL DAMAGE REASON:  
HISTORICAL RESPONSE ACTION:  
ASBESTOS TYPE: **Assumed** FRIABLE: **No**

---

## RESULTS OF REINSPECTION AND REASSESSMENT

This homogeneous area was reinspected and reassessed in accordance with Section 763.85 and 763.88 of AHERA and it's condition HAS NOT CHANGED when compared to the conditions of the last AHERA reinspection.

The current AHERA DAMAGE CATEGORY is determined to be **6. ACBM with the potential for damage**

DAMAGE REASON:

DISTURBANCE POTENTIAL: **LOW**  
MATERIAL LOCATION: **Church**  
MATERIAL QUANTITY: **4500** MATERIAL UNITS: **SF**  
DAMAGE QUANTITY: DAMAGE UNITS: **SF**

COMMENTS:

Inspector's Signature:



Date: **03/14/2013**

# Chicago Public Schools

Carnow, Conibear and Associates

2013 AHERA REINSPECTION

## Management Planner Review Form

LEA NAME: **Chicago Public Schools** UNIT NUMBER: **66131** BUIDLING ID: **5810-Congress**  
CITY/STATE: **Chicago, Illinois** MANAGEMENT PLANNER: **Todd Huffer**  
SCHOOL NAME: **Learn Charter School  
Excel Campus** REVIEW DATE: **4/12/2013**  
ADDRESS: **2401 W. Congress** IDPH LICENSE NO: **100-11460**

---

HOMOGENEOUS AREA: **029**  
MATERIAL DESCRIPTION: **Blue Carpet Adhesive**  
MATERIAL LOCATION: **Church**  
MATERIAL QUANTITY: **4500** MATERIAL UNITS: **SF**  
DAMAGE QUANTITY: **0** DAMAGE UNITS: **SF**

---

In accordance with Sections 763.88 and 763.90 of the Asbestos Hazard Emergency Response Act (AHERA) the LEA must select a management planner to review the results of the inspection and assessment and recommend appropriate response actions. The original inspection of the above identified homogeneous area has been reviewed in accordance with Sections 763.88 and 763.90 with the following recommendations.

The RESPONSE ACTION recommendation is:

Comments:

Management Planner's Signature: \_\_\_\_\_



Date: 04/12/2013

# Chicago Public Schools

Carnow, Conibear and Associates

2013 AHERA REINSPECTION

## Inspector Assessment Form (REASSESSMENT)

LEA NAME: **Chicago Public Schools** UNIT NUMBER: **66131** BUILDING ID: **5810-Congress**  
CITY/STATE: **Chicago, Illinois** AHERA INSPECTOR: **Marcus Tsilimos**  
SCHOOL NAME: **Learn Charter School Excel Campus** INSPECTION DATE: **3/14/2013**  
ADDRESS: **2401 W. Congress** IDPH LICENSE NO: **100-11460**

---

## INFORMATION FROM PREVIOUS INSPECTION

HOMOGENEOUS AREA: **03**  
MATERIAL DESCRIPTION: **Vinyl Floor Tile**  
HISTORICAL AHERA DAMAGE CATEGORY **6**  
HISTORICAL DAMAGE REASON:  
HISTORICAL RESPONSE ACTION:  
ASBESTOS TYPE: **Chrysotile** FRIABLE: **No**

---

## RESULTS OF REINSPECTION AND REASSESSMENT

This homogeneous area was reinspected and reassessed in accordance with Section 763.85 and 763.88 of AHERA and it's condition HAS NOT CHANGED when compared to the conditions of the last AHERA reinspection.

The current AHERA DAMAGE CATEGORY is determined to be **6. ACBM with the potential for damage**

DAMAGE REASON:

DISTURBANCE POTENTIAL: **LOW**

MATERIAL LOCATION: **All Floors of Building**

MATERIAL QUANTITY: **8160**

MATERIAL UNITS: **SF**

DAMAGE QUANTITY:

DAMAGE UNITS: **SF**

COMMENTS:

Inspector's Signature:



Date: **03/14/2013**



# Chicago Public Schools

Carnow, Conibear and Associates

2013 AHERA REINSPECTION

## Management Planner Review Form

LEA NAME: **Chicago Public Schools** UNIT NUMBER: **66131** BUIDLING ID: **5810-Congress**  
CITY/STATE: **Chicago, Illinois** MANAGEMENT PLANNER: **Todd Huffer**  
SCHOOL NAME: **Learn Charter School  
Excel Campus** REVIEW DATE: **4/12/2013**  
ADDRESS: **2401 W. Congress** IDPH LICENSE NO: **100-11460**

---

HOMOGENEOUS AREA: **03**  
MATERIAL DESCRIPTION: **Vinyl Floor Tile**  
MATERIAL LOCATION: **All Floors of Building**  
MATERIAL QUANTITY: **8160** MATERIAL UNITS: **SF**  
DAMAGE QUANTITY: **0** DAMAGE UNITS: **SF**

---

In accordance with Sections 763.88 and 763.90 of the Asbestos Hazard Emergency Response Act (AHERA) the LEA must select a management planner to review the results of the inspection and assessment and recommend appropriate response actions. The original inspection of the above identified homogeneous area has been reviewed in accordance with Sections 763.88 and 763.90 with the following recommendations.

The RESPONSE ACTION recommendation is:

Comments:

Management Planner's Signature: \_\_\_\_\_



Date: **04/12/2013**

# Chicago Public Schools

Carnow, Conibear and Associates

2013 AHERA REINSPECTION

## Inspector Assessment Form (REASSESSMENT)

LEA NAME: **Chicago Public Schools** UNIT NUMBER: **66131** BUIDLING ID: **5810-Congress**  
CITY/STATE: **Chicago, Illinois** AHERA INSPECTOR: **Marcus Tsilimos**  
SCHOOL NAME: **Learn Charter School Excel Campus** INSPECTION DATE: **3/14/2013**  
ADDRESS: **2401 W. Congress** IDPH LICENSE NO: **100-11460**

---

## INFORMATION FROM PREVIOUS INSPECTION

HOMOGENEOUS AREA: **030**  
MATERIAL DESCRIPTION: **2" Purple Baseboard**  
HISTORICAL AHERA DAMAGE CATEGORY **6 ACBM with the potential for damage**  
HISTORICAL DAMAGE REASON:  
HISTORICAL RESPONSE ACTION: **Operations and Maintenance**  
ASBESTOS TYPE: **Assumed** FRIABLE: **No**

---

## RESULTS OF REINSPECTION AND REASSESSMENT

This homogeneous area was reinspected and reassessed in accordance with Section 763.85 and 763.88 of AHERA and it's condition HAS NOT CHANGED when compared to the conditions of the last AHERA reinspection.

The current AHERA DAMAGE CATEGORY is determined to be **6. ACBM with the potential for damage**

DAMAGE REASON:

DISTURBANCE POTENTIAL: **LOW**

MATERIAL LOCATION: **Basement**

MATERIAL QUANTITY: **40**

MATERIAL UNITS: **LF**

DAMAGE QUANTITY:

DAMAGE UNITS: **LF**

COMMENTS:

Inspector's Signature:



Date: **03/14/2013**

# Chicago Public Schools

Carnow, Conibear and Associates

2013 AHERA REINSPECTION

## Management Planner Review Form

LEA NAME: **Chicago Public Schools** UNIT NUMBER: **66131** BUIDLING ID: **5810-Congress**  
CITY/STATE: **Chicago, Illinois** MANAGEMENT PLANNER: **Todd Huffer**  
SCHOOL NAME: **Learn Charter School  
Excel Campus** REVIEW DATE: **4/12/2013**  
ADDRESS: **2401 W. Congress** IDPH LICENSE NO: **100-11460**

---

HOMOGENEOUS AREA: **030**  
MATERIAL DESCRIPTION: **2" Purple Baseboard**  
MATERIAL LOCATION: **Basement**  
MATERIAL QUANTITY: **40** MATERIAL UNITS: **LF**  
DAMAGE QUANTITY: **0** DAMAGE UNITS: **LF**

---

In accordance with Sections 763.88 and 763.90 of the Asbestos Hazard Emergency Response Act (AHERA) the LEA must select a management planner to review the results of the inspection and assessment and recommend appropriate response actions. The original inspection of the above identified homogeneous area has been reviewed in accordance with Sections 763.88 and 763.90 with the following recommendations.

The RESPONSE ACTION recommendation is:

### Operations and Maintenance

Comments:

Management Planner's Signature: \_\_\_\_\_



Date: **04/12/2013**

# Chicago Public Schools

Carnow, Conibear and Associates

2013 AHERA REINSPECTION

## Inspector Assessment Form (REASSESSMENT)

LEA NAME: **Chicago Public Schools** UNIT NUMBER: **66131** BUIDLING ID: **5810-Congress**  
CITY/STATE: **Chicago, Illinois** AHERA INSPECTOR: **Marcus Tsilimos**  
SCHOOL NAME: **Learn Charter School Excel Campus** INSPECTION DATE: **3/14/2013**  
ADDRESS: **2401 W. Congress** IDPH LICENSE NO: **100-11460**

---

## INFORMATION FROM PREVIOUS INSPECTION

HOMOGENEOUS AREA: **031**  
MATERIAL DESCRIPTION: **2" Purple Baseboard Adhesive**  
HISTORICAL AHERA DAMAGE CATEGORY **6 ACBM with the potential for damage**  
HISTORICAL DAMAGE REASON:  
HISTORICAL RESPONSE ACTION: **Operations and Maintenance**  
ASBESTOS TYPE: **Assumed** FRIABLE: **No**

---

## RESULTS OF REINSPECTION AND REASSESSMENT

This homogeneous area was reinspected and reassessed in accordance with Section 763.85 and 763.88 of AHERA and it's condition HAS NOT CHANGED when compared to the conditions of the last AHERA reinspection.

The current AHERA DAMAGE CATEGORY is determined to be **6. ACBM with the potential for damage**

DAMAGE REASON:

DISTURBANCE POTENTIAL: **LOW**

MATERIAL LOCATION: **Basement**

MATERIAL QUANTITY: **40**

MATERIAL UNITS: **LF**

DAMAGE QUANTITY:

DAMAGE UNITS: **LF**

COMMENTS:

Inspector's Signature:



Date: **03/14/2013**

# Chicago Public Schools

Carnow, Conibear and Associates

2013 AHERA REINSPECTION

## Management Planner Review Form

LEA NAME: **Chicago Public Schools** UNIT NUMBER: **66131** BUIDLING ID: **5810-Congress**  
CITY/STATE: **Chicago, Illinois** MANAGEMENT PLANNER: **Todd Huffer**  
SCHOOL NAME: **Learn Charter School  
Excel Campus** REVIEW DATE: **4/12/2013**  
ADDRESS: **2401 W. Congress** IDPH LICENSE NO: **100-11460**

---

HOMOGENEOUS AREA: **031**  
MATERIAL DESCRIPTION: **2" Purple Baseboard Adhesive**  
MATERIAL LOCATION: **Basement**  
MATERIAL QUANTITY: **40** MATERIAL UNITS: **LF**  
DAMAGE QUANTITY: **0** DAMAGE UNITS: **LF**

---

In accordance with Sections 763.88 and 763.90 of the Asbestos Hazard Emergency Response Act (AHERA) the LEA must select a management planner to review the results of the inspection and assessment and recommend appropriate response actions. The original inspection of the above identified homogeneous area has been reviewed in accordance with Sections 763.88 and 763.90 with the following recommendations.

The RESPONSE ACTION recommendation is:

### Operations and Maintenance

Comments:

Management Planner's Signature: \_\_\_\_\_



Date: **04/12/2013**

# Chicago Public Schools

Carnow, Conibear and Associates

2013 AHERA REINSPECTION

## Inspector Assessment Form (REASSESSMENT)

LEA NAME: **Chicago Public Schools** UNIT NUMBER: **66131** BUIDLING ID: **5810-Congress**  
CITY/STATE: **Chicago, Illinois** AHERA INSPECTOR: **Marcus Tsilimos**  
SCHOOL NAME: **Learn Charter School Excel Campus** INSPECTION DATE: **3/14/2013**  
ADDRESS: **2401 W. Congress** IDPH LICENSE NO: **100-11460**

---

## INFORMATION FROM PREVIOUS INSPECTION

HOMOGENEOUS AREA: **032**  
MATERIAL DESCRIPTION: **2" Black Baseboard**  
HISTORICAL AHERA DAMAGE CATEGORY **6 ACBM with the potential for damage**  
HISTORICAL DAMAGE REASON:  
HISTORICAL RESPONSE ACTION: **Operations and Maintenance**  
ASBESTOS TYPE: **Assumed** FRIABLE: **No**

---

## RESULTS OF REINSPECTION AND REASSESSMENT

This homogeneous area was reinspected and reassessed in accordance with Section 763.85 and 763.88 of AHERA and it's condition HAS NOT CHANGED when compared to the conditions of the last AHERA reinspection.

The current AHERA DAMAGE CATEGORY is determined to be **6. ACBM with the potential for damage**

DAMAGE REASON:

DISTURBANCE POTENTIAL: **LOW**

MATERIAL LOCATION: **Basement**

MATERIAL QUANTITY: **132**

MATERIAL UNITS: **LF**

DAMAGE QUANTITY:

DAMAGE UNITS: **LF**

COMMENTS:

Inspector's Signature:



Date: **03/14/2013**

# Chicago Public Schools

Carnow, Conibear and Associates

2013 AHERA REINSPECTION

## Management Planner Review Form

LEA NAME: **Chicago Public Schools** UNIT NUMBER: **66131** BUIDLING ID: **5810-Congress**  
CITY/STATE: **Chicago, Illinois** MANAGEMENT PLANNER: **Todd Huffer**  
SCHOOL NAME: **Learn Charter School  
Excel Campus** REVIEW DATE: **4/12/2013**  
ADDRESS: **2401 W. Congress** IDPH LICENSE NO: **100-11460**

---

HOMOGENEOUS AREA: **032**  
MATERIAL DESCRIPTION: **2" Black Baseboard**  
MATERIAL LOCATION: **Basement**  
MATERIAL QUANTITY: **132** MATERIAL UNITS: **LF**  
DAMAGE QUANTITY: **0** DAMAGE UNITS: **LF**

---

In accordance with Sections 763.88 and 763.90 of the Asbestos Hazard Emergency Response Act (AHERA) the LEA must select a management planner to review the results of the inspection and assessment and recommend appropriate response actions. The original inspection of the above identified homogeneous area has been reviewed in accordance with Sections 763.88 and 763.90 with the following recommendations.

The RESPONSE ACTION recommendation is:

### Operations and Maintenance

Comments:

Management Planner's Signature: \_\_\_\_\_



Date: **04/12/2013**

# Chicago Public Schools

Carnow, Conibear and Associates

2013 AHERA REINSPECTION

## Inspector Assessment Form (REASSESSMENT)

LEA NAME: **Chicago Public Schools** UNIT NUMBER: **66131** BUIDLING ID: **5810-Congress**  
CITY/STATE: **Chicago, Illinois** AHERA INSPECTOR: **Marcus Tsilimos**  
SCHOOL NAME: **Learn Charter School Excel Campus** INSPECTION DATE: **3/14/2013**  
ADDRESS: **2401 W. Congress** IDPH LICENSE NO: **100-11460**

---

## INFORMATION FROM PREVIOUS INSPECTION

HOMOGENEOUS AREA: **033**  
MATERIAL DESCRIPTION: **2" Black Baseboard Adhesive**  
HISTORICAL AHERA DAMAGE CATEGORY **6 ACBM with the potential for damage**  
HISTORICAL DAMAGE REASON:  
HISTORICAL RESPONSE ACTION: **Operations and Maintenance**  
ASBESTOS TYPE: **Assumed** FRIABLE: **No**

---

## RESULTS OF REINSPECTION AND REASSESSMENT

This homogeneous area was reinspected and reassessed in accordance with Section 763.85 and 763.88 of AHERA and it's condition HAS NOT CHANGED when compared to the conditions of the last AHERA reinspection.

The current AHERA DAMAGE CATEGORY is determined to be **6. ACBM with the potential for damage**

DAMAGE REASON:

DISTURBANCE POTENTIAL: **LOW**

MATERIAL LOCATION: **Basement**

MATERIAL QUANTITY: **132**

MATERIAL UNITS: **LF**

DAMAGE QUANTITY:

DAMAGE UNITS: **LF**

COMMENTS:

Inspector's Signature:



Date: **03/14/2013**



# Chicago Public Schools

Carnow, Conibear and Associates

2013 AHERA REINSPECTION

## Management Planner Review Form

LEA NAME: **Chicago Public Schools** UNIT NUMBER: **66131** BUIDLING ID: **5810-Congress**  
CITY/STATE: **Chicago, Illinois** MANAGEMENT PLANNER: **Todd Huffer**  
SCHOOL NAME: **Learn Charter School  
Excel Campus** REVIEW DATE: **4/12/2013**  
ADDRESS: **2401 W. Congress** IDPH LICENSE NO: **100-11460**

---

HOMOGENEOUS AREA: **033**  
MATERIAL DESCRIPTION: **2" Black Baseboard Adhesive**  
MATERIAL LOCATION: **Basement**  
MATERIAL QUANTITY: **132** MATERIAL UNITS: **LF**  
DAMAGE QUANTITY: **0** DAMAGE UNITS: **LF**

---

In accordance with Sections 763.88 and 763.90 of the Asbestos Hazard Emergency Response Act (AHERA) the LEA must select a management planner to review the results of the inspection and assessment and recommend appropriate response actions. The original inspection of the above identified homogeneous area has been reviewed in accordance with Sections 763.88 and 763.90 with the following recommendations.

The RESPONSE ACTION recommendation is:

### Operations and Maintenance

Comments:

Management Planner's Signature: \_\_\_\_\_



Date: **04/12/2013**

# Chicago Public Schools

Carnow, Conibear and Associates

2013 AHERA REINSPECTION

## Inspector Assessment Form (REASSESSMENT)

LEA NAME: **Chicago Public Schools** UNIT NUMBER: **66131** BUIDLING ID: **5810-Congress**  
CITY/STATE: **Chicago, Illinois** AHERA INSPECTOR: **Marcus Tsilimos**  
SCHOOL NAME: **Learn Charter School Excel Campus** INSPECTION DATE: **3/14/2013**  
ADDRESS: **2401 W. Congress** IDPH LICENSE NO: **100-11460**

---

## INFORMATION FROM PREVIOUS INSPECTION

HOMOGENEOUS AREA: **034**  
MATERIAL DESCRIPTION: **2" Beige Baseboard**  
HISTORICAL AHERA DAMAGE CATEGORY **6 ACBM with the potential for damage**  
HISTORICAL DAMAGE REASON:  
HISTORICAL RESPONSE ACTION: **Operations and Maintenance**  
ASBESTOS TYPE: **Assumed** FRIABLE: **No**

---

## RESULTS OF REINSPECTION AND REASSESSMENT

This homogeneous area was reinspected and reassessed in accordance with Section 763.85 and 763.88 of AHERA and it's condition HAS NOT CHANGED when compared to the conditions of the last AHERA reinspection.

The current AHERA DAMAGE CATEGORY is determined to be **6. ACBM with the potential for damage**

DAMAGE REASON:

DISTURBANCE POTENTIAL: **LOW**

MATERIAL LOCATION: **Music Room, Art Room, Teacher's Lounge**

MATERIAL QUANTITY: **280**

MATERIAL UNITS: **LF**

DAMAGE QUANTITY:

DAMAGE UNITS: **LF**

COMMENTS:

Inspector's Signature: \_\_\_\_\_



Date: 03/14/2013

# Chicago Public Schools

Carnow, Conibear and Associates

2013 AHERA REINSPECTION

## Management Planner Review Form

LEA NAME: **Chicago Public Schools** UNIT NUMBER: **66131** BUIDLING ID: **5810-Congress**  
CITY/STATE: **Chicago, Illinois** MANAGEMENT PLANNER: **Todd Huffer**  
SCHOOL NAME: **Learn Charter School  
Excel Campus** REVIEW DATE: **4/12/2013**  
ADDRESS: **2401 W. Congress** IDPH LICENSE NO: **100-11460**

---

HOMOGENEOUS AREA: **034**  
MATERIAL DESCRIPTION: **2" Beige Baseboard**  
MATERIAL LOCATION: **Music Room, Art Room, Teacher's Lounge**  
MATERIAL QUANTITY: **280** MATERIAL UNITS: **LF**  
DAMAGE QUANTITY: **0** DAMAGE UNITS: **LF**

---

In accordance with Sections 763.88 and 763.90 of the Asbestos Hazard Emergency Response Act (AHERA) the LEA must select a management planner to review the results of the inspection and assessment and recommend appropriate response actions. The original inspection of the above identified homogeneous area has been reviewed in accordance with Sections 763.88 and 763.90 with the following recommendations.

The RESPONSE ACTION recommendation is:

### Operations and Maintenance

Comments:

Management Planner's Signature: \_\_\_\_\_



Date: **04/12/2013**

# Chicago Public Schools

Carnow, Conibear and Associates

2013 AHERA REINSPECTION

## Inspector Assessment Form (REASSESSMENT)

LEA NAME: **Chicago Public Schools** UNIT NUMBER: **66131** BUIDLING ID: **5810-Congress**  
CITY/STATE: **Chicago, Illinois** AHERA INSPECTOR: **Marcus Tsilimos**  
SCHOOL NAME: **Learn Charter School Excel Campus** INSPECTION DATE: **3/14/2013**  
ADDRESS: **2401 W. Congress** IDPH LICENSE NO: **100-11460**

---

## INFORMATION FROM PREVIOUS INSPECTION

HOMOGENEOUS AREA: **035**  
MATERIAL DESCRIPTION: **2" Beige Baseboard Adhesive**  
HISTORICAL AHERA DAMAGE CATEGORY **6 ACBM with the potential for damage**  
HISTORICAL DAMAGE REASON:  
HISTORICAL RESPONSE ACTION: **Operations and Maintenance**  
ASBESTOS TYPE: **Assumed** FRIABLE: **No**

---

## RESULTS OF REINSPECTION AND REASSESSMENT

This homogeneous area was reinspected and reassessed in accordance with Section 763.85 and 763.88 of AHERA and it's condition HAS NOT CHANGED when compared to the conditions of the last AHERA reinspection.

The current AHERA DAMAGE CATEGORY is determined to be **6. ACBM with the potential for damage**

DAMAGE REASON:

DISTURBANCE POTENTIAL: **LOW**

MATERIAL LOCATION: **Music Room, Art Room, Teacher's Lounge**

MATERIAL QUANTITY: **280**

MATERIAL UNITS: **LF**

DAMAGE QUANTITY:

DAMAGE UNITS: **LF**

COMMENTS:

Inspector's Signature: \_\_\_\_\_



Date: 03/14/2013

# Chicago Public Schools

Carnow, Conibear and Associates

2013 AHERA REINSPECTION

## Management Planner Review Form

LEA NAME: **Chicago Public Schools** UNIT NUMBER: **66131** BUIDLING ID: **5810-Congress**  
CITY/STATE: **Chicago, Illinois** MANAGEMENT PLANNER: **Todd Huffer**  
SCHOOL NAME: **Learn Charter School  
Excel Campus** REVIEW DATE: **4/12/2013**  
ADDRESS: **2401 W. Congress** IDPH LICENSE NO: **100-11460**

---

HOMOGENEOUS AREA: **035**  
MATERIAL DESCRIPTION: **2" Beige Baseboard Adhesive**  
MATERIAL LOCATION: **Music Room, Art Room, Teacher's Lounge**  
MATERIAL QUANTITY: **280** MATERIAL UNITS: **LF**  
DAMAGE QUANTITY: **0** DAMAGE UNITS: **LF**

---

In accordance with Sections 763.88 and 763.90 of the Asbestos Hazard Emergency Response Act (AHERA) the LEA must select a management planner to review the results of the inspection and assessment and recommend appropriate response actions. The original inspection of the above identified homogeneous area has been reviewed in accordance with Sections 763.88 and 763.90 with the following recommendations.

The RESPONSE ACTION recommendation is:

### Operations and Maintenance

Comments:

Management Planner's Signature: \_\_\_\_\_



Date: 04/12/2013

# Chicago Public Schools

Carnow, Conibear and Associates

2013 AHERA REINSPECTION

## Inspector Assessment Form (REASSESSMENT)

LEA NAME: **Chicago Public Schools** UNIT NUMBER: **66131** BUIDLING ID: **5810-Congress**  
CITY/STATE: **Chicago, Illinois** AHERA INSPECTOR: **Marcus Tsilimos**  
SCHOOL NAME: **Learn Charter School Excel Campus** INSPECTION DATE: **3/14/2013**  
ADDRESS: **2401 W. Congress** IDPH LICENSE NO: **100-11460**

---

## INFORMATION FROM PREVIOUS INSPECTION

HOMOGENEOUS AREA: **036**  
MATERIAL DESCRIPTION: **12"x12" Beige w/Tan Specks Floor Tile**  
HISTORICAL AHERA DAMAGE CATEGORY **6 ACBM with the potential for damage**  
HISTORICAL DAMAGE REASON:  
HISTORICAL RESPONSE ACTION: **Operations and Maintenance**  
ASBESTOS TYPE: **Assumed** FRIABLE: **No**

---

## RESULTS OF REINSPECTION AND REASSESSMENT

This homogeneous area was reinspected and reassessed in accordance with Section 763.85 and 763.88 of AHERA and it's condition HAS NOT CHANGED when compared to the conditions of the last AHERA reinspection.

The current AHERA DAMAGE CATEGORY is determined to be **6. ACBM with the potential for damage**

DAMAGE REASON:

DISTURBANCE POTENTIAL: **LOW**  
MATERIAL LOCATION: **Basement**  
MATERIAL QUANTITY: **3400** MATERIAL UNITS: **SF**  
DAMAGE QUANTITY: DAMAGE UNITS: **SF**

COMMENTS:

Inspector's Signature:



Date: **03/14/2013**

# Chicago Public Schools

Carnow, Conibear and Associates

2013 AHERA REINSPECTION

## Management Planner Review Form

LEA NAME: **Chicago Public Schools** UNIT NUMBER: **66131** BUIDLING ID: **5810-Congress**  
CITY/STATE: **Chicago, Illinois** MANAGEMENT PLANNER: **Todd Huffer**  
SCHOOL NAME: **Learn Charter School  
Excel Campus** REVIEW DATE: **4/12/2013**  
ADDRESS: **2401 W. Congress** IDPH LICENSE NO: **100-11460**

---

HOMOGENEOUS AREA: **036**  
MATERIAL DESCRIPTION: **12"x12" Beige w/Tan Specks Floor Tile**  
MATERIAL LOCATION: **Basement**  
MATERIAL QUANTITY: **3400** MATERIAL UNITS: **SF**  
DAMAGE QUANTITY: **0** DAMAGE UNITS: **SF**

---

In accordance with Sections 763.88 and 763.90 of the Asbestos Hazard Emergency Response Act (AHERA) the LEA must select a management planner to review the results of the inspection and assessment and recommend appropriate response actions. The original inspection of the above identified homogeneous area has been reviewed in accordance with Sections 763.88 and 763.90 with the following recommendations.

The RESPONSE ACTION recommendation is:

### Operations and Maintenance

Comments:

Management Planner's Signature: \_\_\_\_\_



Date: **04/12/2013**

# Chicago Public Schools

Carnow, Conibear and Associates

2013 AHERA REINSPECTION

## Inspector Assessment Form (REASSESSMENT)

LEA NAME: **Chicago Public Schools** UNIT NUMBER: **66131** BUIDLING ID: **5810-Congress**  
CITY/STATE: **Chicago, Illinois** AHERA INSPECTOR: **Marcus Tsilimos**  
SCHOOL NAME: **Learn Charter School Excel Campus** INSPECTION DATE: **3/14/2013**  
ADDRESS: **2401 W. Congress** IDPH LICENSE NO: **100-11460**

---

## INFORMATION FROM PREVIOUS INSPECTION

HOMOGENEOUS AREA: **037**  
MATERIAL DESCRIPTION: **12"x12" Beige w/Tan Specks Floor Tile Mastic**  
HISTORICAL AHERA DAMAGE CATEGORY **6 ACBM with the potential for damage**  
HISTORICAL DAMAGE REASON:  
HISTORICAL RESPONSE ACTION: **Operations and Maintenance**  
ASBESTOS TYPE: **Assumed** FRIABLE: **No**

---

## RESULTS OF REINSPECTION AND REASSESSMENT

This homogeneous area was reinspected and reassessed in accordance with Section 763.85 and 763.88 of AHERA and it's condition HAS NOT CHANGED when compared to the conditions of the last AHERA reinspection.

The current AHERA DAMAGE CATEGORY is determined to be **6. ACBM with the potential for damage**

DAMAGE REASON:

DISTURBANCE POTENTIAL: **LOW**  
MATERIAL LOCATION: **Basement**  
MATERIAL QUANTITY: **3400** MATERIAL UNITS: **SF**  
DAMAGE QUANTITY: DAMAGE UNITS: **SF**

COMMENTS:

Inspector's Signature: \_\_\_\_\_



Date: 03/14/2013



# Chicago Public Schools

Carnow, Conibear and Associates

2013 AHERA REINSPECTION

## Management Planner Review Form

LEA NAME: **Chicago Public Schools** UNIT NUMBER: **66131** BUIDLING ID: **5810-Congress**  
CITY/STATE: **Chicago, Illinois** MANAGEMENT PLANNER: **Todd Huffer**  
SCHOOL NAME: **Learn Charter School  
Excel Campus** REVIEW DATE: **4/12/2013**  
ADDRESS: **2401 W. Congress** IDPH LICENSE NO: **100-11460**

---

HOMOGENEOUS AREA: **037**  
MATERIAL DESCRIPTION: **12"x12" Beige w/Tan Specks Floor Tile Mastic**  
MATERIAL LOCATION: **Basement**  
MATERIAL QUANTITY: **3400** MATERIAL UNITS: **SF**  
DAMAGE QUANTITY: **0** DAMAGE UNITS: **SF**

---

In accordance with Sections 763.88 and 763.90 of the Asbestos Hazard Emergency Response Act (AHERA) the LEA must select a management planner to review the results of the inspection and assessment and recommend appropriate response actions. The original inspection of the above identified homogeneous area has been reviewed in accordance with Sections 763.88 and 763.90 with the following recommendations.

The RESPONSE ACTION recommendation is:

### Operations and Maintenance

Comments:

Management Planner's Signature: \_\_\_\_\_



Date: **04/12/2013**

# Chicago Public Schools

Carnow, Conibear and Associates

2013 AHERA REINSPECTION

## Inspector Assessment Form (REASSESSMENT)

LEA NAME: **Chicago Public Schools** UNIT NUMBER: **66131** BUILDING ID: **5810-Congress**  
CITY/STATE: **Chicago, Illinois** AHERA INSPECTOR: **Marcus Tsilimos**  
SCHOOL NAME: **Learn Charter School Excel Campus** INSPECTION DATE: **3/14/2013**  
ADDRESS: **2401 W. Congress** IDPH LICENSE NO: **100-11460**

---

## INFORMATION FROM PREVIOUS INSPECTION

HOMOGENEOUS AREA: **04**  
MATERIAL DESCRIPTION: **Vinyl Floor Tile Mastic**  
HISTORICAL AHERA DAMAGE CATEGORY **6**  
HISTORICAL DAMAGE REASON:  
HISTORICAL RESPONSE ACTION:  
ASBESTOS TYPE: **Chrysotile** FRIABLE: **No**

---

## RESULTS OF REINSPECTION AND REASSESSMENT

This homogeneous area was reinspected and reassessed in accordance with Section 763.85 and 763.88 of AHERA and it's condition HAS NOT CHANGED when compared to the conditions of the last AHERA reinspection.

The current AHERA DAMAGE CATEGORY is determined to be **6. ACBM with the potential for damage**

DAMAGE REASON:

DISTURBANCE POTENTIAL: **LOW**  
MATERIAL LOCATION: **All Floors of Building**  
MATERIAL QUANTITY: **2040** MATERIAL UNITS: **SF**  
DAMAGE QUANTITY: DAMAGE UNITS: **SF**  
COMMENTS:

Inspector's Signature: \_\_\_\_\_



Date: 03/14/2013

# Chicago Public Schools

Carnow, Conibear and Associates

2013 AHERA REINSPECTION

## Management Planner Review Form

LEA NAME: **Chicago Public Schools** UNIT NUMBER: **66131** BUILDING ID: **5810-Congress**  
CITY/STATE: **Chicago, Illinois** MANAGEMENT PLANNER: **Todd Huffer**  
SCHOOL NAME: **Learn Charter School  
Excel Campus** REVIEW DATE: **4/12/2013**  
ADDRESS: **2401 W. Congress** IDPH LICENSE NO: **100-11460**

---

HOMOGENEOUS AREA: **04**  
MATERIAL DESCRIPTION: **Vinyl Floor Tile Mastic**  
MATERIAL LOCATION: **All Floors of Building**  
MATERIAL QUANTITY: **2040** MATERIAL UNITS: **SF**  
DAMAGE QUANTITY: **0** DAMAGE UNITS: **SF**

---

In accordance with Sections 763.88 and 763.90 of the Asbestos Hazard Emergency Response Act (AHERA) the LEA must select a management planner to review the results of the inspection and assessment and recommend appropriate response actions. The original inspection of the above identified homogeneous area has been reviewed in accordance with Sections 763.88 and 763.90 with the following recommendations.

The RESPONSE ACTION recommendation is:

Comments:

Management Planner's Signature: \_\_\_\_\_



Date: **04/12/2013**

# Chicago Public Schools

Carnow, Conibear and Associates

2013 AHERA REINSPECTION

## Inspector Assessment Form (REASSESSMENT)

LEA NAME: **Chicago Public Schools** UNIT NUMBER: **66131** BUIDLING ID: **5810-Congress**  
CITY/STATE: **Chicago, Illinois** AHERA INSPECTOR: **Marcus Tsilimos**  
SCHOOL NAME: **Learn Charter School Excel Campus** INSPECTION DATE: **3/14/2013**  
ADDRESS: **2401 W. Congress** IDPH LICENSE NO: **100-11460**

---

## INFORMATION FROM PREVIOUS INSPECTION

HOMOGENEOUS AREA: **05**  
MATERIAL DESCRIPTION: **Aircell Duct Insulation**  
HISTORICAL AHERA DAMAGE CATEGORY **7 Damaged or significantly damaged friable thermal system insulating ACBM**  
HISTORICAL DAMAGE REASON:  
HISTORICAL RESPONSE ACTION: **Repair Operations and Maintenance**  
ASBESTOS TYPE: **Chrysotile** FRIABLE: **Yes**

---

## RESULTS OF REINSPECTION AND REASSESSMENT

This homogeneous area was reinspected and reassessed in accordance with Section 763.85 and 763.88 of AHERA and it's condition HAS NOT CHANGED when compared to the conditions of the last AHERA reinspection.

The current AHERA DAMAGE CATEGORY is determined to be **7. Any remaining friable ACBM or friable suspect ACBM**

DAMAGE REASON:

DISTURBANCE POTENTIAL: **LOW**

MATERIAL LOCATION: **Boiler Room**

MATERIAL QUANTITY: **320**

MATERIAL UNITS: **SF**

DAMAGE QUANTITY:

DAMAGE UNITS: **SF**

COMMENTS:

Inspector's Signature: \_\_\_\_\_



Date: 03/14/2013

# Chicago Public Schools

Carnow, Conibear and Associates

2013 AHERA REINSPECTION

## Management Planner Review Form

LEA NAME: **Chicago Public Schools** UNIT NUMBER: **66131** BUIDLING ID: **5810-Congress**  
CITY/STATE: **Chicago, Illinois** MANAGEMENT PLANNER: **Todd Huffer**  
SCHOOL NAME: **Learn Charter School  
Excel Campus** REVIEW DATE: **4/12/2013**  
ADDRESS: **2401 W. Congress** IDPH LICENSE NO: **100-11460**

---

HOMOGENEOUS AREA: **05**  
MATERIAL DESCRIPTION: **Aircell Duct Insulation**  
MATERIAL LOCATION: **Boiler Room**  
MATERIAL QUANTITY: **320** MATERIAL UNITS: **SF**  
DAMAGE QUANTITY: **0** DAMAGE UNITS: **SF**

---

In accordance with Sections 763.88 and 763.90 of the Asbestos Hazard Emergency Response Act (AHERA) the LEA must select a management planner to review the results of the inspection and assessment and recommend appropriate response actions. The original inspection of the above identified homogeneous area has been reviewed in accordance with Sections 763.88 and 763.90 with the following recommendations.

The RESPONSE ACTION recommendation is:

**Repair  
Operations and Maintenance**

Comments:

Management Planner's Signature: \_\_\_\_\_



Date: **04/12/2013**

# Chicago Public Schools

Carnow, Conibear and Associates

2013 AHERA REINSPECTION

## Inspector Assessment Form (REASSESSMENT)

LEA NAME: **Chicago Public Schools** UNIT NUMBER: **66131** BUIDLING ID: **5810-Congress**  
CITY/STATE: **Chicago, Illinois** AHERA INSPECTOR: **Marcus Tsilimos**  
SCHOOL NAME: **Learn Charter School Excel Campus** INSPECTION DATE: **3/14/2013**  
ADDRESS: **2401 W. Congress** IDPH LICENSE NO: **100-11460**

---

## INFORMATION FROM PREVIOUS INSPECTION

HOMOGENEOUS AREA: **16**  
MATERIAL DESCRIPTION: **12"x12" Blue w/White & Gray Floor Tile Mastic**  
HISTORICAL AHERA DAMAGE CATEGORY **6 ACBM with the potential for damage**  
HISTORICAL DAMAGE REASON:  
HISTORICAL RESPONSE ACTION: **Operations and Maintenance**  
ASBESTOS TYPE: **Assumed** FRIABLE: **No**

---

## RESULTS OF REINSPECTION AND REASSESSMENT

This homogeneous area was reinspected and reassessed in accordance with Section 763.85 and 763.88 of AHERA and it's condition HAS NOT CHANGED when compared to the conditions of the last AHERA reinspection.

The current AHERA DAMAGE CATEGORY is determined to be **6. ACBM with the potential for damage**

DAMAGE REASON:

DISTURBANCE POTENTIAL: **LOW**

MATERIAL LOCATION: **Basement Stairway**

MATERIAL QUANTITY: **80**

MATERIAL UNITS: **SF**

DAMAGE QUANTITY:

DAMAGE UNITS: **SF**

COMMENTS:

Inspector's Signature: \_\_\_\_\_



Date: 03/14/2013

# Chicago Public Schools

Carnow, Conibear and Associates

2013 AHERA REINSPECTION

## Management Planner Review Form

LEA NAME: **Chicago Public Schools** UNIT NUMBER: **66131** BUIDLING ID: **5810-Congress**  
CITY/STATE: **Chicago, Illinois** MANAGEMENT PLANNER: **Todd Huffer**  
SCHOOL NAME: **Learn Charter School  
Excel Campus** REVIEW DATE: **4/12/2013**  
ADDRESS: **2401 W. Congress** IDPH LICENSE NO: **100-11460**

---

HOMOGENEOUS AREA: **16**  
MATERIAL DESCRIPTION: **12"x12" Blue w/White & Gray Floor Tile Mastic**  
MATERIAL LOCATION: **Basement Stairway**  
MATERIAL QUANTITY: **80** MATERIAL UNITS: **SF**  
DAMAGE QUANTITY: **0** DAMAGE UNITS: **SF**

---

In accordance with Sections 763.88 and 763.90 of the Asbestos Hazard Emergency Response Act (AHERA) the LEA must select a management planner to review the results of the inspection and assessment and recommend appropriate response actions. The original inspection of the above identified homogeneous area has been reviewed in accordance with Sections 763.88 and 763.90 with the following recommendations.

The RESPONSE ACTION recommendation is:

### Operations and Maintenance

Comments:

Management Planner's Signature: \_\_\_\_\_



Date: **04/12/2013**

# Chicago Public Schools

Carnow, Conibear and Associates

2013 AHERA REINSPECTION

## Inspector Assessment Form (REASSESSMENT)

LEA NAME: **Chicago Public Schools** UNIT NUMBER: **66131** BUIDLING ID: **5810-Congress**  
CITY/STATE: **Chicago, Illinois** AHERA INSPECTOR: **Marcus Tsilimos**  
SCHOOL NAME: **Learn Charter School Excel Campus** INSPECTION DATE: **3/14/2013**  
ADDRESS: **2401 W. Congress** IDPH LICENSE NO: **100-11460**

---

## INFORMATION FROM PREVIOUS INSPECTION

HOMOGENEOUS AREA: **19**  
MATERIAL DESCRIPTION: **12"x12" Yellow w/White Streaks Floor Tile**  
HISTORICAL AHERA DAMAGE CATEGORY **6 ACBM with the potential for damage**  
HISTORICAL DAMAGE REASON:  
HISTORICAL RESPONSE ACTION: **Operations and Maintenance**  
ASBESTOS TYPE: **Assumed** FRIABLE: **No**

---

## RESULTS OF REINSPECTION AND REASSESSMENT

This homogeneous area was reinspected and reassessed in accordance with Section 763.85 and 763.88 of AHERA and it's condition HAS NOT CHANGED when compared to the conditions of the last AHERA reinspection.

The current AHERA DAMAGE CATEGORY is determined to be **6. ACBM with the potential for damage**

DAMAGE REASON:

DISTURBANCE POTENTIAL: **LOW**

MATERIAL LOCATION: **Office**

MATERIAL QUANTITY: **650**

MATERIAL UNITS: **SF**

DAMAGE QUANTITY:

DAMAGE UNITS: **SF**

COMMENTS:

Inspector's Signature:



Date: **03/14/2013**



# Chicago Public Schools

Carnow, Conibear and Associates

2013 AHERA REINSPECTION

## Management Planner Review Form

LEA NAME: **Chicago Public Schools** UNIT NUMBER: **66131** BUIDLING ID: **5810-Congress**  
CITY/STATE: **Chicago, Illinois** MANAGEMENT PLANNER: **Todd Huffer**  
SCHOOL NAME: **Learn Charter School  
Excel Campus** REVIEW DATE: **4/12/2013**  
ADDRESS: **2401 W. Congress** IDPH LICENSE NO: **100-11460**

---

HOMOGENEOUS AREA: **19**  
MATERIAL DESCRIPTION: **12"x12" Yellow w/White Streaks Floor Tile**  
MATERIAL LOCATION: **Office**  
MATERIAL QUANTITY: **650** MATERIAL UNITS: **SF**  
DAMAGE QUANTITY: **0** DAMAGE UNITS: **SF**

---

In accordance with Sections 763.88 and 763.90 of the Asbestos Hazard Emergency Response Act (AHERA) the LEA must select a management planner to review the results of the inspection and assessment and recommend appropriate response actions. The original inspection of the above identified homogeneous area has been reviewed in accordance with Sections 763.88 and 763.90 with the following recommendations.

The RESPONSE ACTION recommendation is:

### Operations and Maintenance

Comments:

Management Planner's Signature: \_\_\_\_\_



Date: **04/12/2013**

# Chicago Public Schools

Carnow, Conibear and Associates

2013 AHERA REINSPECTION

## Inspector Assessment Form (REASSESSMENT)

LEA NAME: **Chicago Public Schools** UNIT NUMBER: **66131** BUIDLING ID: **5810-Congress**  
CITY/STATE: **Chicago, Illinois** AHERA INSPECTOR: **Marcus Tsilimos**  
SCHOOL NAME: **Learn Charter School Excel Campus** INSPECTION DATE: **3/14/2013**  
ADDRESS: **2401 W. Congress** IDPH LICENSE NO: **100-11460**

---

## INFORMATION FROM PREVIOUS INSPECTION

HOMOGENEOUS AREA: **36**  
MATERIAL DESCRIPTION: **Brown carpet adhesive**  
HISTORICAL AHERA DAMAGE CATEGORY **6 ACBM with the potential for damage**  
HISTORICAL DAMAGE REASON:  
HISTORICAL RESPONSE ACTION: **Operations and Maintenance**  
ASBESTOS TYPE: **Assumed** FRIABLE: **No**

---

## RESULTS OF REINSPECTION AND REASSESSMENT

This homogeneous area was reinspected and reassessed in accordance with Section 763.85 and 763.88 of AHERA and it's condition HAS NOT CHANGED when compared to the conditions of the last AHERA reinspection.

The current AHERA DAMAGE CATEGORY is determined to be **6. ACBM with the potential for damage**

DAMAGE REASON:

DISTURBANCE POTENTIAL: **LOW**

MATERIAL LOCATION: **Office storage room**

MATERIAL QUANTITY: **50**

MATERIAL UNITS: **SF**

DAMAGE QUANTITY:

DAMAGE UNITS: **SF**

COMMENTS:

Inspector's Signature:



Date: **03/14/2013**

# Chicago Public Schools

Carnow, Conibear and Associates

2013 AHERA REINSPECTION

## Management Planner Review Form

LEA NAME: **Chicago Public Schools** UNIT NUMBER: **66131** BUIDLING ID: **5810-Congress**  
CITY/STATE: **Chicago, Illinois** MANAGEMENT PLANNER: **Todd Huffer**  
SCHOOL NAME: **Learn Charter School  
Excel Campus** REVIEW DATE: **4/12/2013**  
ADDRESS: **2401 W. Congress** IDPH LICENSE NO: **100-11460**

---

HOMOGENEOUS AREA: **36**  
MATERIAL DESCRIPTION: **Brown carpet adhesive**  
MATERIAL LOCATION: **Office storage room**  
MATERIAL QUANTITY: **50** MATERIAL UNITS: **SF**  
DAMAGE QUANTITY: **0** DAMAGE UNITS: **SF**

---

In accordance with Sections 763.88 and 763.90 of the Asbestos Hazard Emergency Response Act (AHERA) the LEA must select a management planner to review the results of the inspection and assessment and recommend appropriate response actions. The original inspection of the above identified homogeneous area has been reviewed in accordance with Sections 763.88 and 763.90 with the following recommendations.

The RESPONSE ACTION recommendation is:

### Operations and Maintenance

Comments:

Management Planner's Signature: \_\_\_\_\_



Date: **04/12/2013**

# Chicago Public Schools

Carnow, Conibear and Associates

2013 AHERA REINSPECTION

## Inspector Assessment Form (REASSESSMENT)

LEA NAME: **Chicago Public Schools** UNIT NUMBER: **66131** BUIDLING ID: **5810-Congress**  
CITY/STATE: **Chicago, Illinois** AHERA INSPECTOR: **Marcus Tsilimos**  
SCHOOL NAME: **Learn Charter School Excel Campus** INSPECTION DATE: **3/14/2013**  
ADDRESS: **2401 W. Congress** IDPH LICENSE NO: **100-11460**

---

## INFORMATION FROM PREVIOUS INSPECTION

HOMOGENEOUS AREA: **37**  
MATERIAL DESCRIPTION: **2' x 4' Drywall ceiling tile**  
HISTORICAL AHERA DAMAGE CATEGORY **6 ACBM with the potential for damage**  
HISTORICAL DAMAGE REASON:  
HISTORICAL RESPONSE ACTION: **Operations and Maintenance**  
ASBESTOS TYPE: **Assumed** FRIABLE: **No**

---

## RESULTS OF REINSPECTION AND REASSESSMENT

This homogeneous area was reinspected and reassessed in accordance with Section 763.85 and 763.88 of AHERA and it's condition HAS NOT CHANGED when compared to the conditions of the last AHERA reinspection.

The current AHERA DAMAGE CATEGORY is determined to be **6. ACBM with the potential for damage**

DAMAGE REASON:

DISTURBANCE POTENTIAL: **LOW**  
MATERIAL LOCATION: **Kitchen**  
MATERIAL QUANTITY: **300** MATERIAL UNITS: **SF**  
DAMAGE QUANTITY: DAMAGE UNITS: **SF**

COMMENTS:

Inspector's Signature:



Date: **03/14/2013**

# Chicago Public Schools

Carnow, Conibear and Associates

2013 AHERA REINSPECTION

## Management Planner Review Form

LEA NAME: **Chicago Public Schools** UNIT NUMBER: **66131** BUIDLING ID: **5810-Congress**  
CITY/STATE: **Chicago, Illinois** MANAGEMENT PLANNER: **Todd Huffer**  
SCHOOL NAME: **Learn Charter School  
Excel Campus** REVIEW DATE: **4/12/2013**  
ADDRESS: **2401 W. Congress** IDPH LICENSE NO: **100-11460**

---

HOMOGENEOUS AREA: **37**  
MATERIAL DESCRIPTION: **2' x 4' Drywall ceiling tile**  
MATERIAL LOCATION: **Kitchen**  
MATERIAL QUANTITY: **300** MATERIAL UNITS: **SF**  
DAMAGE QUANTITY: **0** DAMAGE UNITS: **SF**

---

In accordance with Sections 763.88 and 763.90 of the Asbestos Hazard Emergency Response Act (AHERA) the LEA must select a management planner to review the results of the inspection and assessment and recommend appropriate response actions. The original inspection of the above identified homogeneous area has been reviewed in accordance with Sections 763.88 and 763.90 with the following recommendations.

The RESPONSE ACTION recommendation is:

### Operations and Maintenance

Comments:

Management Planner's Signature: \_\_\_\_\_



Date: **04/12/2013**

# Chicago Public Schools

Carnow, Conibear and Associates

2013 AHERA REINSPECTION

## Inspector Assessment Form (New Homogeneous Area)

LEA NAME: **Chicago Public Schools**      UNIT NUMBER: **66131**      BUILDING ID: **5810-Congress**  
CITY/STATE: **Chicago, Illinois**      AHERA INSPECTOR: **Marcus Tsilimos**  
SCHOOL NAME: **Learn Charter School  
Excel Campus**      INSPECTION DATE: **3/14/2013**  
ADDRESS: **2401 W. Congress**      IDPH LICENSE NO: **100-11460**

---

### INFORMATION FROM CURRENT INSPECTION

HOMOGENEOUS AREA: **38**  
MATERIAL DESCRIPTION: **Door Caulk**  
MATERIAL LOCATION: **Throughout**  
MATERIAL QUANTITY: **2000**      MATERIAL UNITS: **LF**  
MATERIAL CATEGORY: **MISC**      FRIABLE: **No**  
ASBESTOS TYPE: **Assumed**  
DISTURBANCE POTENTIAL: **LOW**      CONDITION:  
AHERA DAMAGE CATEGORY: **6 ACBM with the potential for damage**  
ACCESSIBILITY: **Within Reach**      DAMAGE REASON:  
DAMAGE QUANTITY: **0**      DAMAGE REASON:  
DAMAGE UNITS: **LF**  
COMMENTS:

Inspector's Signature: \_\_\_\_\_



Date: 03/14/2013

# Chicago Public Schools

Carnow, Conibear and Associates

2013 AHERA REINSPECTION

## Management Planner Review Form

LEA NAME: **Chicago Public Schools**      UNIT NUMBER: **66131**      BUILDING ID: **5810-Congress**  
CITY/STATE: **Chicago, Illinois**      MANAGEMENT PLANNER: **Todd Huffer**  
SCHOOL NAME: **Learn Charter School  
Excel Campus**      REVIEW DATE: **4/12/2013**  
ADDRESS: **2401 W. Congress**      IDPH LICENSE NO: **100-11460**

HOMOGENEOUS AREA: **38**

MATERIAL DESCRIPTION: **Door Caulk**

MATERIAL LOCATION: **Throughout**

MATERIAL QUANTITY: **2000**

MATERIAL UNITS:

**LF**

DAMAGE QUANTITY: **0**

DAMAGE UNITS:

**LF**

---

In accordance with Sections 763.88 and 763.90 of the Asbestos Hazard Emergency Response Act (AHERA) the LEA must select a management planner to review the results of the inspection and assessment and recommend appropriate response actions. The original inspection of the above identified homogeneous area has been reviewed in accordance with Sections 763.88 and 763.90 with the following recommendations.

The RESPONSE ACTION recommendation is:

COMMENTS:

Management Planner's Signature: \_\_\_\_\_



Date: **04/12/2013**

K:\CPS 2011\2013 Three Year\A\Asst Drawings\Region 3\UD\LEARN (Pz Congress)\Charter\Learn - Excel Campus - Lower Level.dwg

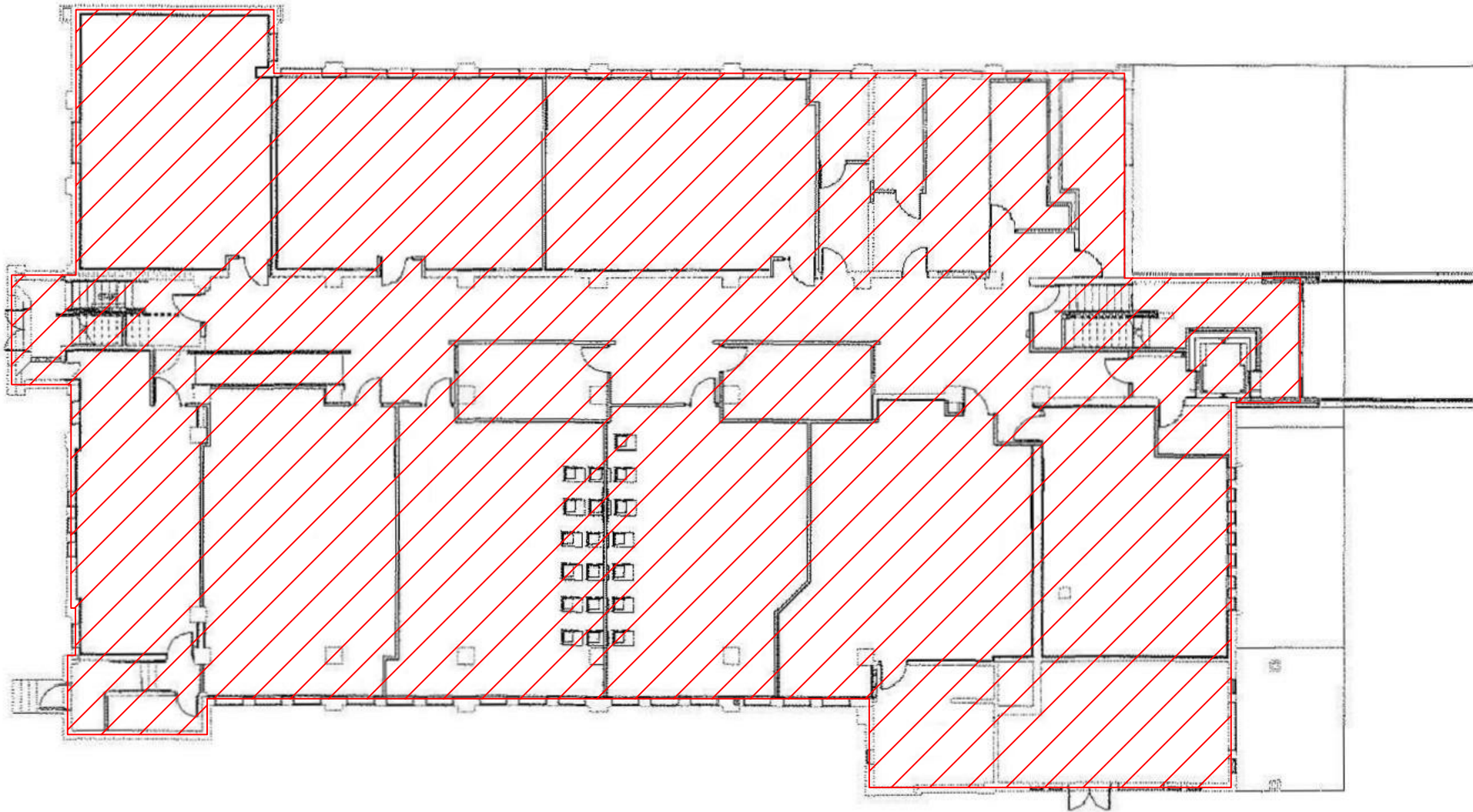

**ASBESTOS REINSPECTION KEY NOTES:**

 HA-38 Door Caulk

Learn - Excel Campus - Lower Level  
2013 Asbestos Reinspection

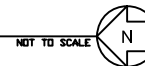

CLIENT:  
Chicago Public Schools  
125 South Clark Street,  
Chicago, Illinois 60603

PROJECT NAME:  
2013 AHERA Reinspection  
LEARN Charter Elementary School -  
Excel Campus  
2401 W Congress Pkwy  
Chicago, IL 60612

SHEET NAME:  
Learn - Excel Campus -  
Lower Level - HA-38  
INSPECTED BY:  
Marcus Tsilimos

DRAWN BY: MJW	DATE: 04/12/2013	CHECKED BY:
REVISED BY:	DATE:	CHECKED BY:
REVISED BY:	DATE:	CHECKED BY:
REVISED BY:	DATE:	CHECKED BY:

IDPH License #:100- 11460

Carnow, Conibear & Assoc., Ltd.  
Environmental Consulting Services  
600 W. Van Buren St., Suite 500, Chicago, IL 60607  
t: 312.782.4486 f: 312.782.5145  
www.ccaatd.com

**CARNOW  
CONIBEAR**

CCA PROJECT NUMBER  
A320130001-83  
DATE  
03/14/2013  
SHEET NUMBER  
**HA-38**



K:\CPS 2011\2013 Three Year\A\Asst Drawings\Region 3\UD\LEARN (Pz Congress)\Learn - Excel Campus - First Floor.dwg

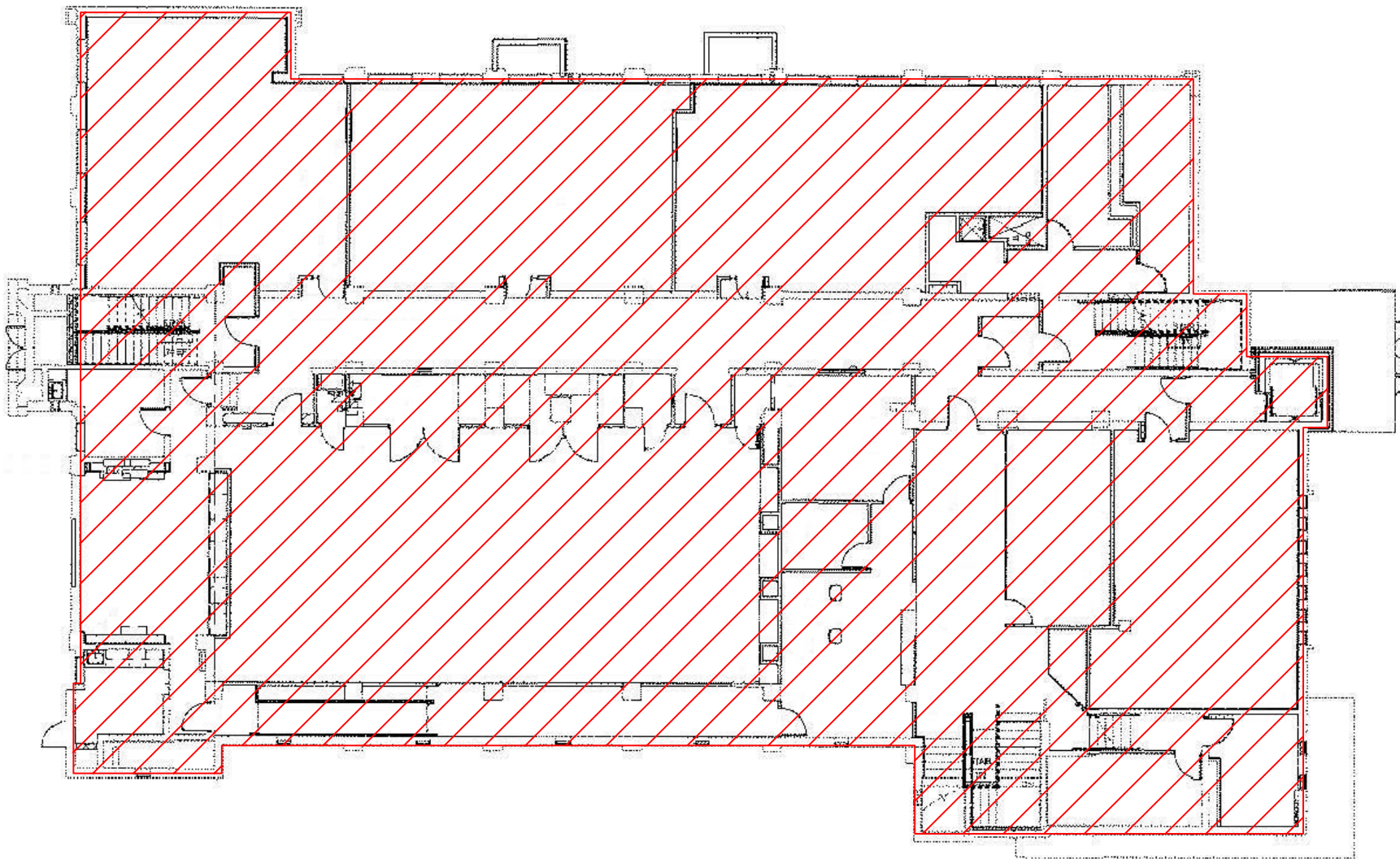

**ASBESTOS REINSPECTION KEY NOTES:**

 HA-38 Door Caulk

Learn - Excel Campus - First Floor  
2013 Asbestos Reinspection

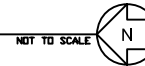

CLIENT:  
Chicago Public Schools  
125 South Clark Street,  
Chicago, Illinois 60603

PROJECT NAME:  
2013 AHERA Reinspection  
LEARN Charter Elementary School -  
Excel Campus  
2401 W Congress Pkwy  
Chicago, IL 60612

SHEET NAME:  
Learn - Excel Campus - First  
Floor - HA-38  
INSPECTED BY:  
Marcus Tsilimos

DRAWN BY: MJW	DATE: 04/12/2013	CHECKED BY:
REVISED BY:	DATE:	CHECKED BY:
REVISED BY:	DATE:	CHECKED BY:
REVISED BY:	DATE:	CHECKED BY:

IDPH License #:100- 11460

Carnow, Conibear & Assoc., Ltd.  
Environmental Consulting Services  
600 W. Van Buren St., Suite 500, Chicago, IL 60607  
t: 312.782.4486 f: 312.782.5145  
www.ccaatd.com

**CARNOW  
CONIBEAR**

CCA PROJECT NUMBER  
A320130001-83  
DATE  
03/14/2013  
SHEET NUMBER  
**HA-38**

K:\CPS 2011\2013 Three Year\A\Gad Drawings\Region 3\UD\LEARN (Pz Congress)\Charter\Learn - Excel Campus - Second Floor.dwg

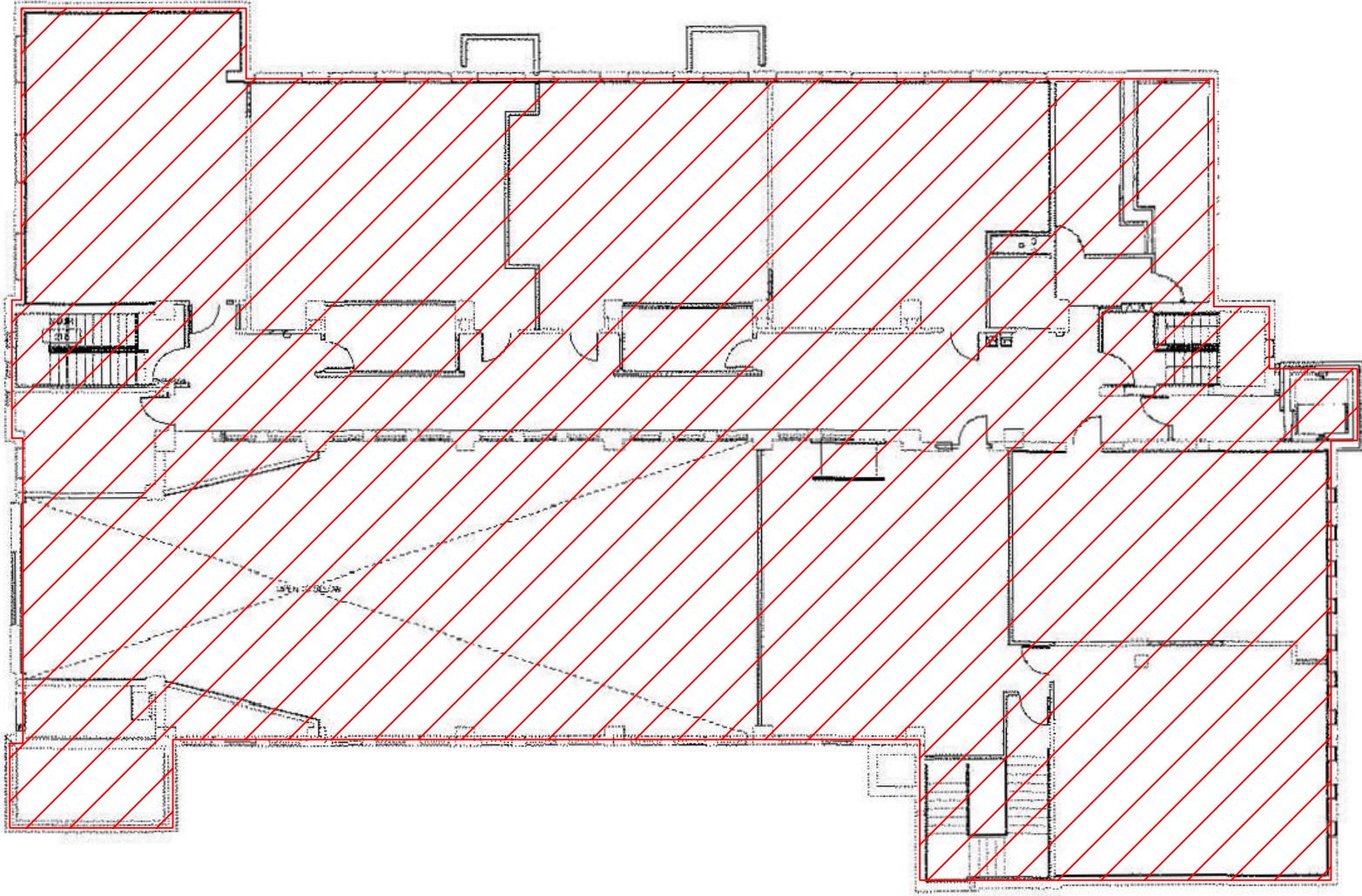

**ASBESTOS REINSPECTION KEY NOTES:**

 HA-38 Door Caulk

Learn - Excel Campus - Second Floor  
2013 Asbestos Reinspection

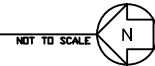

CLIENT:  
Chicago Public Schools  
125 South Clark Street,  
Chicago, Illinois 60603

PROJECT NAME:  
2013 AHERA Reinspection  
LEARN Charter Elementary School -  
Excel Campus  
2401 W Congress Pkwy  
Chicago, IL 60612

SHEET NAME:  
Learn - Excel Campus -  
Second Floor - HA-38  
INSPECTED BY:  
Marcus Tsilimos

DRAWN BY: MJW	DATE: 04/12/2013	CHECKED BY:
REVISED BY:	DATE:	CHECKED BY:
REVISED BY:	DATE:	CHECKED BY:
REVISED BY:	DATE:	CHECKED BY:

IDPH License #:100- 11460

Carnow, Conibear & Assoc., Ltd.  
Environmental Consulting Services  
600 W. Van Buren St., Suite 500, Chicago, IL 60607  
t: 312.782.4486 f: 312.782.5145  
www.ccaatd.com

**CARNOW  
CONIBEAR**

CCA PROJECT NUMBER  
A320130001-83  
DATE  
03/14/2013  
SHEET NUMBER  
**HA-38**

# Chicago Public Schools

Carnow, Conibear and Associates

2013 AHERA REINSPECTION

## Inspector Assessment Form (New Homogeneous Area)

LEA NAME: **Chicago Public Schools**      UNIT NUMBER: **66131**      BUILDING ID: **5810-Congress**  
CITY/STATE: **Chicago, Illinois**      AHERA INSPECTOR: **Marcus Tsilimos**  
SCHOOL NAME: **Learn Charter School  
Excel Campus**      INSPECTION DATE: **3/14/2013**  
ADDRESS: **2401 W. Congress**      IDPH LICENSE NO: **100-11460**

---

### INFORMATION FROM CURRENT INSPECTION

HOMOGENEOUS AREA: **39**  
MATERIAL DESCRIPTION: **Window Caulk**  
MATERIAL LOCATION: **Throughout**  
MATERIAL QUANTITY: **4000**      MATERIAL UNITS: **LF**  
MATERIAL CATEGORY: **MISC**      FRIABLE: **No**  
ASBESTOS TYPE: **Assumed**  
DISTURBANCE POTENTIAL: **LOW**      CONDITION:  
AHERA DAMAGE CATEGORY: **6 ACBM with the potential for damage**  
ACCESSIBILITY: **Within Reach**      DAMAGE REASON:  
DAMAGE QUANTITY: **0**      DAMAGE REASON:  
DAMAGE UNITS: **LF**  
COMMENTS:

Inspector's Signature: \_\_\_\_\_



Date: 03/14/2013

# Chicago Public Schools

Carnow, Conibear and Associates

2013 AHERA REINSPECTION

## Management Planner Review Form

LEA NAME: **Chicago Public Schools**      UNIT NUMBER: **66131**      BUILDING ID: **5810-Congress**  
CITY/STATE: **Chicago, Illinois**      MANAGEMENT PLANNER: **Todd Huffer**  
SCHOOL NAME: **Learn Charter School  
Excel Campus**      REVIEW DATE: **4/12/2013**  
ADDRESS: **2401 W. Congress**      IDPH LICENSE NO: **100-11460**

HOMOGENEOUS AREA: **39**  
MATERIAL DESCRIPTION: **Window Caulk**  
MATERIAL LOCATION: **Throughout**  
MATERIAL QUANTITY: **4000**      MATERIAL UNITS: **LF**  
DAMAGE QUANTITY: **0**      DAMAGE UNITS: **LF**

---

In accordance with Sections 763.88 and 763.90 of the Asbestos Hazard Emergency Response Act (AHERA) the LEA must select a management planner to review the results of the inspection and assessment and recommend appropriate response actions. The original inspection of the above identified homogeneous area has been reviewed in accordance with Sections 763.88 and 763.90 with the following recommendations.

The RESPONSE ACTION recommendation is:

COMMENTS:

Management Planner's Signature: \_\_\_\_\_



Date: **04/12/2013**

K:\CPS 2011\2013 Three Year\A\Asst Drawings\Region 3\UD\LEARN (Pz Congress)\Charter\Learn - Excel Campus - Lower Level.dwg

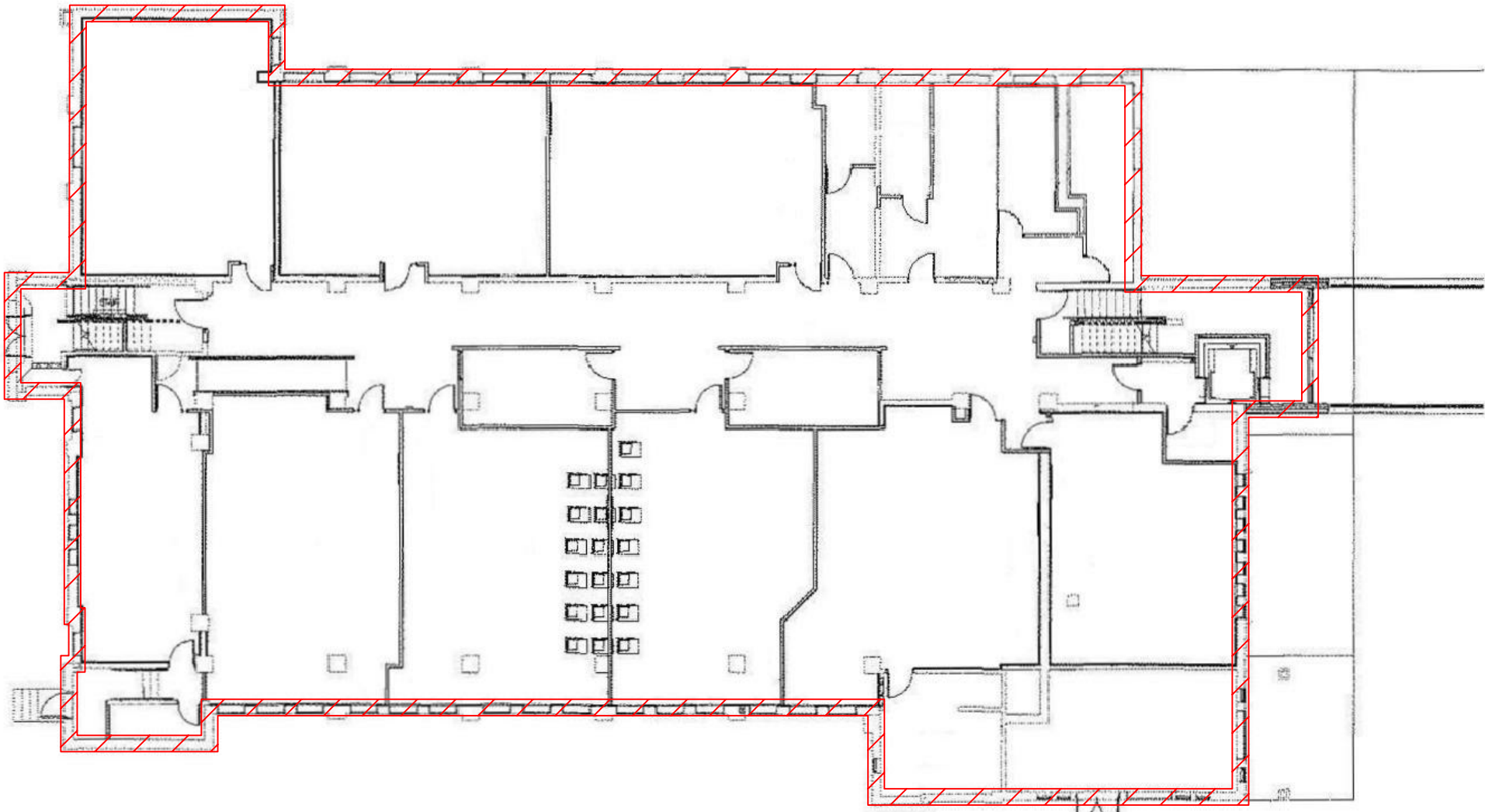

**ASBESTOS REINSPECTION KEY NOTES:**

 HA-39 12"x 12" Yellow Floor Tile

Learn - Excel Campus - Lower Level  
2013 Asbestos Reinspection

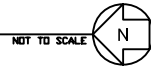

CLIENT:  
Chicago Public Schools  
125 South Clark Street,  
Chicago, Illinois 60603

PROJECT NAME:  
2013 AHERA Reinspection  
LEARN Charter Elementary School -  
Excel Campus  
2401 W Congress Pkwy  
Chicago, IL 60612

SHEET NAME:  
Learn - Excel Campus -  
Lower Level - HA-39  
INSPECTED BY:  
Marcus Tsilimos

DRAWN BY: MJW	DATE: 04/12/2013	CHECKED BY:
REVISED BY:	DATE:	CHECKED BY:
REVISED BY:	DATE:	CHECKED BY:
REVISED BY:	DATE:	CHECKED BY:

IDPH License #:100- 11460

Carnow, Conibear & Assoc., Ltd.  
Environmental Consulting Services  
600 W. Van Buren St., Suite 500, Chicago, IL 60607  
t: 312.782.4486 f: 312.782.5145  
www.ccaatd.com

**CARNOW  
CONIBEAR**

CCA PROJECT NUMBER  
A320130001-83  
DATE  
03/14/2013  
SHEET NUMBER  
**HA-39**

K:\CPS 2011\2013 Three Year\A\Gad Drawings\Region 3\LD\LEARN (Pz Congress)\Charter\Learn - Excel Campus - First Floor.dwg

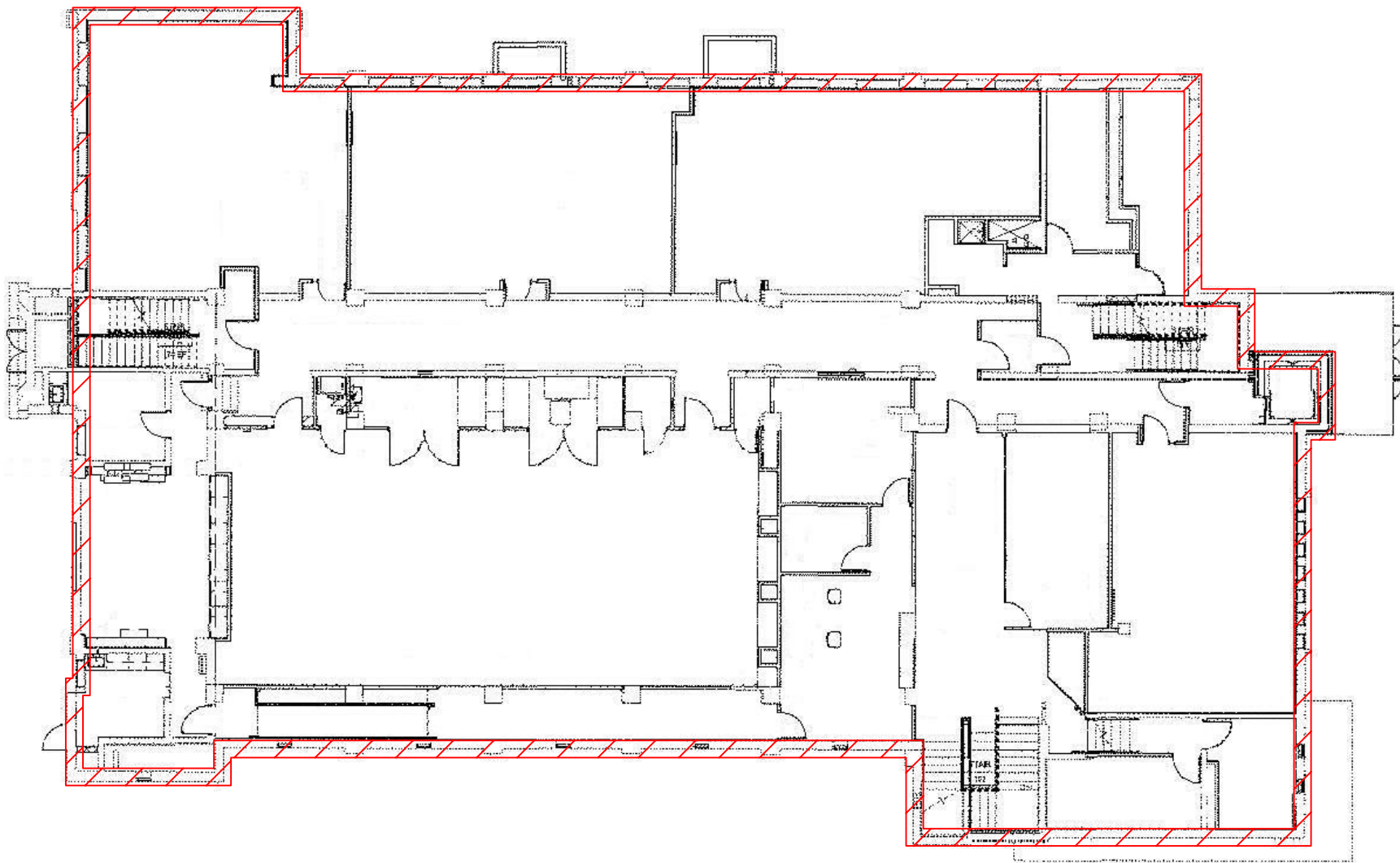

**ASBESTOS REINSPECTION KEY NOTES:**

 HA-39 12"x 12" Yellow Floor Tile

Learn - Excel Campus - First Floor  
2013 Asbestos Reinspection

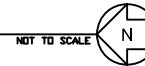

CLIENT:  
Chicago Public Schools  
125 South Clark Street,  
Chicago, Illinois 60603

PROJECT NAME:  
2013 AHERA Reinspection  
LEARN Charter Elementary School -  
Excel Campus  
2401 W Congress Pkwy  
Chicago, IL 60612

SHEET NAME:  
Learn - Excel Campus - First  
Floor - HA-39  
INSPECTED BY:  
Marcus Tsilimos

DRAWN BY: MJW	DATE: 04/12/2013	CHECKED BY:
REVISED BY:	DATE:	CHECKED BY:
REVISED BY:	DATE:	CHECKED BY:
REVISED BY:	DATE:	CHECKED BY:

INSPECTED BY:  
Marcus Tsilimos

IDPH License #:100- 11460

Carnow, Conibear & Assoc., Ltd.  
Environmental Consulting Services  
600 W. Van Buren St., Suite 500, Chicago, IL 60607  
t: 312.782.4486 f: 312.782.5145  
www.ccaatd.com

**CARNOW  
CONIBEAR**

CCA PROJECT NUMBER  
A320130001-83  
DATE  
03/14/2013  
SHEET NUMBER  
**HA-39**

K:\CPS 2011\2013 Three Year\A\Gad Drawings\Region 3\LD\LEARN (Pz Congress)\Charter\Learn - Excel Campus - Second Floor.dwg

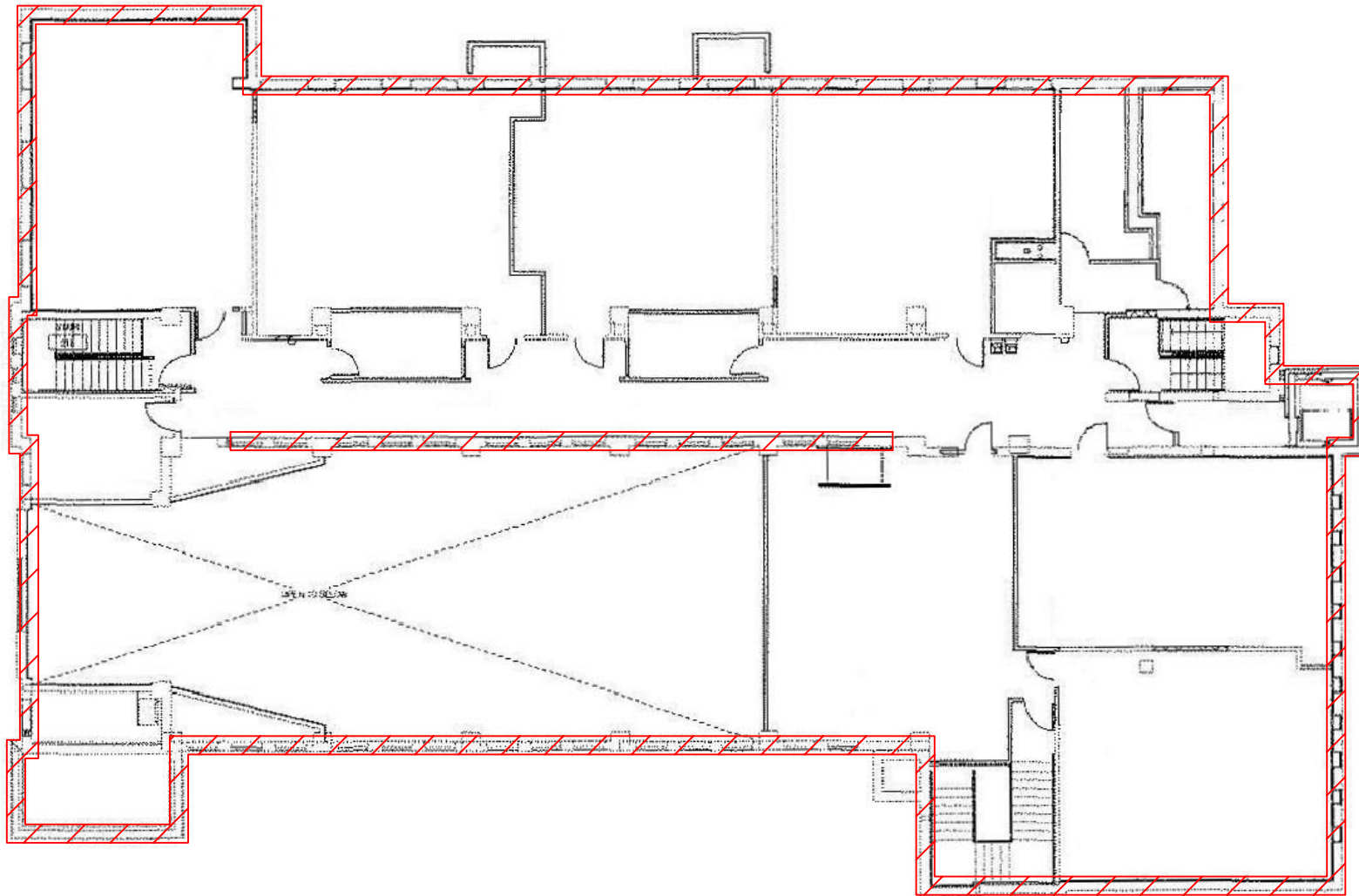

**ASBESTOS REINSPECTION KEY NOTES:**

 HA-39 12"x 12" Yellow Floor Tile

Learn - Excel Campus - Second Floor  
2013 Asbestos Reinspection

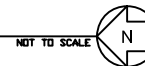

CLIENT:  
Chicago Public Schools  
125 South Clark Street,  
Chicago, Illinois 60603

PROJECT NAME:  
2013 AHERA Reinspection  
LEARN Charter Elementary School -  
Excel Campus  
2401 W Congress Pkwy  
Chicago, IL 60612

SHEET NAME:  
Learn - Excel Campus -  
Second Floor - HA-39  
INSPECTED BY:  
Marcus Tsilimos

DRAWN BY: MJW	DATE: 04/12/2013	CHECKED BY:
REVISED BY:	DATE:	CHECKED BY:
REVISED BY:	DATE:	CHECKED BY:
REVISED BY:	DATE:	CHECKED BY:

IDPH License #:100- 11460

Carnow, Conibear & Assoc., Ltd.  
Environmental Consulting Services  
600 W. Van Buren St., Suite 500, Chicago, IL 60607  
t: 312.782.4486 f: 312.782.5145  
www.ccaatd.com

CCA PROJECT NUMBER  
A320130001-83  
DATE  
03/14/2013  
SHEET NUMBER  
**HA-39**



# APPENDIX B

## Inspector and Management Planner Licenses

---



# Marcus Tsilimos

Illinois Licensed Asbestos Inspector, Project Manager, and  
Air Sampling Professional

Illinois Department of  
**PUBLIC HEALTH**

**ASBESTOS  
PROFESSIONAL  
LICENSE**

<b>ID NUMBER</b>	<b>ISSUED</b>	<b>EXPIRES</b>
<b>100 - 11460</b>	<b>4/4/2012</b>	<b>05/15/2013</b>

**MARCUS J TSILIMOS**  
2126 WEST CHICAGO AVE, 1R  
CHICAGO, IL 60622

Environmental Health



<b>ENDORSEMENTS</b>	<b>TC EXPIRES</b>
INSPECTOR	12/8/2012
PROJECT MANAGER AIR SAMPLING PROFESSIONAL	12/15/2012

**Alteration of this license shall result in legal action**  
This license issued under authority of the State of Illinois  
Department of Public Health  
This license is valid only when accompanied by a valid  
training course certificate.

**CARNOW  
CONIBEAR**

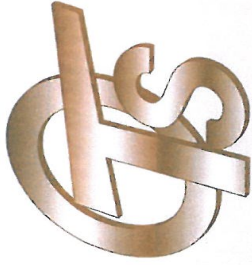

# Occupational Training & Supply, Inc.

7233 Adams Street • Willowbrook, IL 60527 • (630) 655-3900

## Marcus Tsilimos

has successfully completed the 4 hour Asbestos Building Inspector Refresher Course and has passed the competency exam with a minimum score of 70%. This course is accredited by the Illinois Department of Public Health and the Indiana Department of Environmental Management for purposes of accreditation in accordance with EPA 40 CFR 763, Asbestos Hazard Emergency Response Act (AHERA) and TSCA Title II. This training course complies with the requirements of TSCA Title II and is accredited by the state of Wisconsin Department of Health Services under CH.DHS159, Wisconsin Administration Code.

### Asbestos Abatement Building Inspector Refresher

Certificate: BIRWI1301110188

Location: 12304 75<sup>th</sup> Street Kenosha, WI 53142

Course Date: 1/11/2013

Examination Date: 1/11/2013

Expiration Date: 1/11/2014



Kathy DeSalvo/Director

2013



# Occupational Training & Supply, Inc.

7233 Adams Street • Willowbrook, IL 60527 • (630) 655-3900

## Asbestos Building Inspector Refresher

Occupational Training and Supply, Inc. certifies that

# Todd Huffer

**has successfully completed the 4 hour Asbestos Building Inspector Refresher Course** and has passed the competency exam with a minimum score of 70%. The course is accredited by the Illinois Department of Public Health and Indiana Department of Environmental Management for purposes of accreditation in accordance with EPA 10 CFR 763 Asbestos Hazard Emergency Response Act (AHERA) and TSCA Title II.

Certificate: BIR1212042317

Exam Date: 12/4/2012

Course Date: 12/4/2012

Expiration Date: 12/4/2013

Kathy DeSalvo, Director

# 2012



# Todd Huffer

Illinois Licensed Asbestos Inspector, Management Planner,  
Project Manager, and Air Sampling Professional

 **ASBESTOS PROFESSIONAL LICENSE**

<b>ID NUMBER</b> 100 - 09870	<b>ISSUED</b> 4/4/2012	<b>EXPIRES</b> 05/15/2013
---------------------------------	---------------------------	------------------------------

**TODD T HUFFER**  
918 N WOLCOTT UNIT 6  
CHICAGO, IL 60622

   
Environmental Health

<b>ENDORSEMENTS</b>	<b>TC EXPIRES</b>
INSPECTOR	12/8/2012
MANAGEMENT PLANNER	1/19/2013
PROJECT MANAGER	9/8/2012
AIR SAMPLING PROFESSIONAL	

**Alteration of this license shall result in legal action**  
This license issued under authority of the State of Illinois  
Department of Public Health  
This license is valid only when accompanied by a valid  
training course certificate.

**CARNOW  
CONIBEAR**



# Occupational Training & Supply, Inc.

7233 Adams Street ♦ Willowbrook, IL 60527 ♦ (630) 655-3900

## Asbestos Management Planner Refresher

*Occupational Training and Supply, Inc. certifies that*

# Todd Huffer

**has successfully completed the 4 hour Asbestos Management Planner Refresher Course**  
and has passed the competency exam with a minimum score of 70%. The course is accredited by the Illinois Department of Public Health and Indiana Department of Environmental Management for purposes of accreditation in accordance with EPA 10 CFR 763 Asbestos Hazard Emergency Response Act (AHERA) and TSCA Title II.

Certificate: MPRI302250735

Exam Date: 2/25/2013

Course Date: 2/25/2013

Expiration Date: 2/25/2014

Kathy DeSalvo, Director

2013

# APPENDIX C

## Laboratory Accreditations

---

# APPENDIX D

## Laboratory Results

---

# APPENDIX E

## Chain of Custody Forms

---



## Three-Year Reinspection Key to Terms

	<b>CODE</b>	<b>KEY</b>
<b>MATERIAL</b>		
	ACBM	Asbestos Containing Building Materials
<b>MATERIAL CATEGORY</b>		
	MISC	Miscellaneous
	SURF	Surfacing
	TSI	Thermal System Insulation
<b>MATERIAL UNITS</b>		
	LF	Linear Feet
	SF	Square Feet
	CF	Cubic Feet
<b>DAMAGE TYPE</b>		
	Loc	Localized
	Dist	Distributed