

**ILLINOIS DEPARTMENT OF PUBLIC HEALTH
AHERA THREE YEAR REINSPECTION
ASBESTOS ABATEMENT PROGRAM
SCHOOL INFORMATION FORM**

SECTION I

NAME OF SCHOOL DISTRICT: CHICAGO SCHOOL DIST 299
SCHOOL ID NUMBER: 14-016-2990-232C
SCHOOL NAME: Chicago International Charter - West Belden
Campus
ADDRESS OF SCHOOL: 2245 North McVicker Avenue
CITY: Chicago, IL, 60639

DATE LAST THREE YEAR REINSPECTION WAS COMPLETED 3/12/2010

If the address on this form is different than the address of the building, submit a written explanation.

SECTION II *(Please type or print)*

PLEASE COMPLETE THE FOLLOWING FOR YOUR THREE YEAR REINSPECTION:

DATE REINSPECTION COMPLETED: 4/5/2013 ENROLLMENT 500
IDPH INSPECTOR LICENSE NUMBER: 100-11093
IDPH LICENSED INSPECTOR NAME (Please Print): David Avila
IDPH MP LICENSE NUMBER: 100-07342
IDPH LICENSED MANAGEMENT PLANNER NAME (Please Print): Jigar Shah

DESIGNATED PERSON (Please Print): Ms. Lynn Crivello PHONE: (773) 553-3113



4/5/2013

Signature of Designated Person

Date

SECTION III

PLEASE COMPLETE THE FOLLOWING INFORMATION FOR ANY CHANGES WITHIN THE SCHOOL DISTRICT.

School building has been sold. Date of Sale: _____
School has been closed. Date closed: _____
School building has been demolished. Date: _____
School building is asbestos free since last reinspection: _____

Please explain in writing why the school building is now asbestos free and include the supporting documentation.

If a new school building has been added to the district, submit either an exclusionary statement or a management plan and inspection report. Include the complete name, address and city of school building.

Explain in writing if the address of the building is different than the address on this form:

THREE-YEAR REINSPECTION

CHICAGO SCHOOL DIST 299

Chicago International Charter - West Belden Campus

2245 North McVicker Avenue
Chicago, IL, 60639

Unit: 66221
Building ID: 7120

IDPH ID Number: 14-016-2990-232C

REPORT DATE:

Friday, April 05, 2013

Prepared for:

Chicago Public Schools
125 S. Clark Street
Chicago, IL 60603

Prepared by:

GSG Consultants, Inc.

855 W. Adams St., Ste. 200

Phone (312) 733-6262

Fax (312) 733-5612

**DO NOT REMOVE FROM SCHOOL
REQUIRED BY FEDERAL LAW**

February 27, 2013

Mr. R. Kent Cook
Asbestos Program
Illinois Department of Public Health
525 West Jefferson Street
Springfield, Illinois 62761

Re: Chicago Public Schools - 2013 Three-Year Reinspections

Dear Mr. Cook:

GSG Consultants, Inc., Managing Environmental Consultant (MEC), conducted the Three-Year Reinspections and performed management plan updates for the Chicago Public Schools (CPS) facilities in Region 1,2,6 Elementary Schools. Please update your records with the following information.

School District: 299 Unit: 66221 Region: 02 IDPH ID: 14-016-2990-232C

School: Chicago International Charter - West Belden Campus Building ID: 7120

Address: 2245 North McVicker Avenue
Chicago, IL, 60639

Building Contact: Contact Phone:

Current Building Owners: Chicago Public Schools

Review Date: 4/4/2013

Inspector: David Avila Inspector IDPH License: 100-11093
Management Planner: Jigar Shah Management Planner IDPH License: 100-07342

If you have any questions or comments, please contact us at (312) 733-6262

Sincerely,
GSG Consultants, Inc.



Jigar Shah
100-07342

Environmental Notification to Occupants

To: Faculty, Staff and Parents
From: Chicago Public Schools
Date: February 27, 2013

RE: Chicago International Charter - West Belden Campus, Unit 66221
2245 North McVicker Avenue
Chicago, IL, 60639

Dear Faculty, Staff and Parents,

This letter is to notify you that the 2013 asbestos three year re-inspection has been completed at Chicago International Charter - West Belden Campus , following the Federal Asbestos Hazard Emergency Response Act (AHERA), 40 CFR Part 763, Subpart E and is available for your review at the main office of the school.

Although asbestos-containing materials have been identified at Chicago International Charter - West Belden Campus, there is no reason to believe that any threat to the health of students or staff exists at this time. CPS will continue to carefully monitor the condition of asbestos-containing materials and if conditions warrant, all appropriate steps will be taken to maintain the health and safety of all building occupants.

If you have any questions regarding this matter or require additional information, please feel free to contact Ms. Lynn Crivello, the designated Local Education Authority's Designated Person at (773) 553-3113 .

Table of Contents

- I. School and Inspection Information
- II. Executive Summary
- III. Methodology
- IV. Abatement History
- V. Reassessments and Recommendations
- VI. Conclusions

Table I: Inspector's Reinspection Findings

Table II: Management Planner's Review

APPENDICES:

- Appendix A: Assessment Sheets, Drawings and Photos
- Appendix B: Inspector and Management Planner Licenses
- Appendix C: Laboratory Accreditations
- Appendix D: Laboratory Results
- Appendix E: Chain of Custody Forms

SCHOOL AND INSPECTION INFORMATION

1. School Information

School: Chicago International Charter - West Belden Campus
Address: 2245 North McVicker Avenue
IDPH ID: 14-016-2990-232C
Contact: Chicago International Charter - West Belden Campus
Unit: 66221
Chicago, IL, 60639
Building ID: 7120
Phone: Region: 02

2. Description of Facility

Original Construction: Additional Construction:
Total Square Footage: No of Floors:
Current Occupancy: 500

3. LEA Designated Person

Contact: Ms. Lynn Crivello
Address: 125 South Clark Street, 17th Floor
Chicago, IL 60603
Phone: (773) 553-3113

4. Managing Environmental Consultant

MEC: GSG Consultants, Inc.
Contact: Arturo Saenz
Address 855 W. Adams St., Ste. 200
Phone: (312) 733-6262
Fax: (312) 733-5612

5. Inspector

Inspector Name: David Avila

Inspector IDPH license # 100-11093

Signature: 
Date: 2/27/2013

6. Management Planner

Management Planner Name: Jigar Shah

Management Planner IDPH license # 100-07342

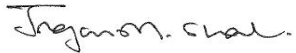
Signature: 
Date: 4/4/2013

7. Review Date: 4/4/2013

8. LEA Designated Person's Acknowledgement

The reinspection report and recommendations have been received by me and appropriate action will be taken by the School District.

Signature: 

Date: 4/5/2013

Name: Ms. Lynn Crivello

II. EXECUTIVE SUMMARY

GSG Consultants, Inc. was retained by the Chicago Public Schools (CPS) to perform a three-year asbestos reinspection of the Chicago International Charter - West Belden Campus. This inspection was conducted in accordance with the United States Environmental Protection Agency (USEPA) Asbestos Hazard Emergency Response Act (AHERA) part 763.92 (b), and the ongoing Operations and Maintenance Program (O&M) originally designed in the School's Asbestos Management Plan. The purpose of this three-year reinspection is to record any condition changes in the asbestos-containing building material (ACBM) in the school since the previous three-year reinspection and the six-month periodic surveillance, to identify, assess, and include any Homogeneous Areas (HA) not identified in the Management Plan, and to recommend an appropriate response action to manage asbestos.

The inspector conducted a three-year reinspection of this facility under Illinois Department of Public Health (IDPH) school reinspection requirements and AHERA, sections 763.85 and 763.88. The main building and each addition to the main building, if constructed at different dates, were inspected separately. Laboratory accreditations are included in Appendix C, laboratory results are included in Appendix D, and chain of custody forms are included in Appendix E.

Note: During previous inspections, some of the HA(s) were identified together as 9" x 9" floor tile (FT), mastics assoc. with 9" x 9" FT, 12" x 12" FT, mastics assoc. with 12" x 12" FT, pipe insulation, etc. Some of these HA(s) have been re-identified by areas that are uniform in color, texture, construction date, application date, and general appearance.

The inspector has determined the following:

A. The following HAs have changed assessment categories for Building 7120:

01	Aircell Pipe Insulation
04	MJP E/V/F Cardboard Pipe Insulation
05	Magblock Pipe Insulation
45	Green Floor Sheeting

B. The following new homogenous areas have been identified for Building 7120:

- 50 12" X 12" gray with light gray specks, VFT
- 51 12" X 12" gray with light gray specks, Mastic
- 52 12" X 12" white with beige specks, VFT
- 53 12" X 12" white with beige specks, Mastic

C. This reinspection covered only physically accessible and visible areas and materials that were identified in the LEA's management plan. The following materials were concealed and/or contained in areas that were inaccessible for sampling and have been classified as Assumed:

03	Cardboard Pipe Insulation
09	9"x9" Dark Brown w/beige streaks VFT
10	9"x9" Dark Red Floor Tile (ROOM CARPETED - NOT OBSERVED)
11	9"x9" Dark Red Floor Tile Mastic (ROOM CARPETED - NOT OBSERVED)
12	6"x18" Black Floor Tile
13	6"x18" Black Floor Tile Mastic
14	9"x9" Dark Brown VFT
15	9"x9" Dark Brown Floor Tile Mastic
16	6"x18" Dark Brown VFT
17	6"x18" Dark Brown VFT Mastic
18	9"x9" Brown w/white streaks Floor Tile
19	9"x9" Brown w/white streaks Floor Tile Mastic
20	12"x12" Off white w/brown spots floor tile
21	12"x12" Off white w/brown spots floor tile Mastic
22	9"x9" White W/Blue Streaks Floor Tile
23	9"x9" White W/Blue Streaks Floor Tile Mastic
24	Carpet Mastic
25	Vinyl Baseboard
26	Vinal Baseboard Mastic
27	Drywall
28	Drywall Joint Compound
29	Hard Coat Plaster
30	9"x9" Green Vinyl Floor Tile
31	9"x9" Green VFT Mastic
32	Aircell Pipe Insulation (NOT OBSERVED)
33	MJP E/V/F on Aircell Pipe Insulation (NOT OBSERVED)
34	Hard Coat Plaster
36	12 X 12 Beige Floor Tile Mastic
37	12 x 12 Purple Floor Tile
38	12 x 12 Purple Floor Tile Mastic
39	12 x 12 Green with Specs Floor Tile
40	12 x 12 Green with Specs Floor Tile Mastic
41	Ceramic Tile Grout
41A	Ceramic Tile Adhesive
42	Terrazzo
43	12 x 12 Blue Floor Tile
44	12 x 12 Blue Floor Tile Mastic
45	Green Floor Sheeting
46	Green Floor Sheeting Mastic
47	2 x 4 Lay-in Ceiling Panels
48	12 x 12 Tan Floor Tile

49	12 x 12 Tan Floor Tile Mastic
50	12" X 12" gray with light gray specks, VFT
51	12" X 12" gray with light gray specks, Mastic
52	12" X 12" white with beige specks, VFT
53	12" X 12" white with beige specks, Mastic
7120	12 X 12 Beige Floor Tile

The following areas were deemed to be inaccessible:

24	Carpet Mastic
26	Vinal Baseboard Mastic
36	12 X 12 Beige Floor Tile Mastic
38	12 x 12 Purple Floor Tile Mastic
40	12 x 12 Green with Specs Floor Tile Mastic
41A	Ceramic Tile Adhesive
44	12 x 12 Blue Floor Tile Mastic
46	Green Floor Sheeting Mastic
49	12 x 12 Tan Floor Tile Mastic
51	12" X 12" gray with light gray specks, Mastic
53	12" X 12" white with beige specks, Mastic

Materials were also listed as "assumed" if they were in good condition and sampling was not conducted to avoid damage.

This reinspection was conducted by David Avila, IDPH License # 100-11093. The Management Plan was updated by Jigar Shah, IDPH License # 100-07342. Inspector and Management Planner Licenses are included in Appendix B.

III. METHODOLOGY

Tasks performed on-site included the following:

1. Review current management plan, identify HA(s) and extract appropriate information.
2. Examine and verify abatement records.
3. Touch and visually and physically reinspect and reassess the condition of all friable known or assumed ACBM.
4. Touch and visually and physically reinspect all non-friable known or assumed ACBM to determine whether these materials have become friable since the last inspection or periodic surveillance.
5. Identify any condition changes that may affect Hazard Ranking of known ACBM or Assumed ACBM, as well as any HA(s) that have become friable since the last reinspection.
6. Collect bulk samples from each newly discovered friable HA or previously assumed and submit for laboratory analysis.
7. Tabulate reinspection findings and submit for management planner review and recommendations with appropriate response actions based on the AHERA Damage Category of the ACBM.
8. Submit reinspection findings and management planner recommendations to the LEA within thirty (30) days for inclusion into the management plan.

IV. ABATEMENT HISTORY

The information collected from the existing management plan and inspection report(s) and from interviews with the school official revealed that the following asbestos abatement was conducted at the school since the previous Three year Reinspection.

Abatement Dates:

V. REASSESSMENTS AND RECOMMENDATIONS

The reassessments and recommendations are summarized in Tables I and II on the following pages. Detailed Hazard Assessment Sheets and Drawings and Photos (if applicable) are included in Appendix A.

VI. CONCLUSIONS

The Chicago International Charter - West Belden Campus Building 7120 Three-Year reinspection has been completed and response actions have been recommended for both friable and non-friable materials. A timely execution of the response actions recommended will enable the LEA and the Designated Person(s) to effectively manage the existing ACBM.

This three-year reinspection report should be inspected in the current Management plan at the CPS Central Office, and one (1) copy should be kept at the school for use when planning any renovation and/or demolition activities in areas where ACBM has been identified. Also, periodic surveillance documentation and any summary reports from any response actions that are executed at the school should be used to update the Management Plan.

Table I
Inspector's Reinspection Findings

Chicago Public Schools

School Chicago International Charter - West Belden Campus Unit 66221 Building ID 7120

Address 2245 North McVicker Avenue Region 02

ASBESTOS REINSPECTION FINDINGS AND RECOMMENDATIONS

Inspector's Reinspection Findings Table 1

Managing Environmental Consultant (MEC) GSG Consultants, Inc.

855 W. Adams St., Ste. 200

Phone: (312) 733-6262 Fax: (312) 733-5612

Inspector's Comments are Summarized at the End of the Report

HA No	Material Description	Material Quantity	Material Units	Material Location	Asbestos Type	Material Category	Friable	Damage Type	Damage Quantity	Damage Units	Change in Assessment Category	Damage Category	Damage Reason	Disturbance Potential
01	Aircell Pipe Insulation	2,100	LF	Throughout Building (1935 bldg)	CHR	TSI	Y	LOC	4		Yes	Damaged or significantly damaged friable thermal system insulating ACBM	5	LOW
02	Mudded Joint Packing E/V/F on Aircell	350	Fitting	Throughout Building (1935 bldg)	CHR	TSI	Y	None	0		No	ACBM with the potential for damage		LOW
03	Cardboard Pipe Insulation	200	LF	Boiler, Electrical & lunch rooms, boys/girls toilet, storage by lunch, crawl space (1935 bldg)	ASSUMED	TSI	Y	NONE	0		No	ACBM with the potential for damage		LOW
04	MJP E/V/F Cardboard Pipe Insulation	30	LF	Boiler, electrical, lunch rooms, boys/girls toilet, storage by lunch rm, crawl space (1935bldg)	CHR	TSI	Y	LOC	1		Yes	Damaged or significantly damaged friable thermal system insulating ACBM	5	LOW
05	Magblock Pipe Insulation	675	LF	Boiler, electrical, pump rooms, boys/girls toilet, storage by lunch room (1935bldg)	CHR	TSI	Y	LOC	10		Yes	Damaged or significantly damaged friable thermal system insulating ACBM	5	LOW
06	MJP E/V/F on Magblock Pipe Insulation	65	LF	Boiler, electrical, pump rms, boys/girls toilets, storage by lunch room (1935bldg)	CHR	TSI	Y	NONE	0		No	ACBM with potential for significant damage		LOW
07	Boiler Jacket Insulation	300	SF	Boiler Room	CHR	TSI	Y	NONE	0		No	ACBM with the potential for damage		LOW
08	9"x9" Dark Brown w/beige streaks VFT	4,700	SF	Room 207, 206, 205, 204, 108, 107, 106 and 105 (1935bldg)	CHR	MISC	N	NONE	0		No	ACBM with the potential for damage		MODERATE
09	9"x9" Dark Brown w/beige streaks VFT	4,700	SF	Room 207, 206, 205, 204, 108, 107, 106 and 105 (1935bldg)	ASSUMED	MISC	N	NONE	0		No	ACBM with the potential for damage		LOW
10	9"x9" Dark Red Floor Tile (ROOM CARPETED - NOT OBSERVED)	1,000	SF	Room 208 (1935 bldg)	ASSUMED	MISC					No			
11	9"x9" Dark Red Floor Tile Mastic (ROOM CARPETED - NOT OBSERVED)	1,000	SF	Room 208 (1935 bldg)	ASSUMED	MISC					No			
12	6"x18" Black Floor Tile	2,700	SF	Throughout Building (1935 bldg)	ASSUMED	MISC	N	NONE	0		No	ACBM with the potential for damage		MODERATE
13	6"x18" Black Floor Tile Mastic	2,700	SF	Throughout Building (1935 bldg)	ASSUMED	MISC	Y	NONE	0		No	ACBM with the potential for damage		LOW

Chicago Public Schools

School Chicago International Charter - West Belden Campus Unit 66221 Building ID 7120
 Address 2245 North McVicker Avenue Region 02

ASBESTOS REINSPECTION FINDINGS AND RECOMMENDATIONS

Inspector's Reinspection Findings Table 1

Managing Environmental Consultant (MEC) GSG Consultants, Inc.

855 W. Adams St., Ste. 200

Phone: (312) 733-6262 Fax: (312) 733-5612

Inspector's Comments are Summarized at the End of the Report

HA No	Material Description	Material Quantity	Material Units	Material Location	Asbestos Type	Material Category	Friable	Damage Type	Damage Quantity	Damage Units	Change in Assessment Category	Damage Category	Damage Reason	Disturbance Potential
14	9"x9" Dark Brown VFT	9,000	SF	Throughout	ASSUMED	MISC	N	NONE	0		No	ACBM with the potential for damage		MODERATE
15	9"x9" Dark Brown Floor Tile Mastic	9,000	SF	Throughout Building (1935 bldg)	ASSUMED	MISC	N	NONE	0		No	ACBM with the potential for damage		LOW
16	6"x18" Dark Brown VFT	460	SF	Southeast, north, west stairwells	ASSUMED	MISC	N	NONE	0		No	ACBM with the potential for damage		MODERATE
17	6"x18" Dark Brown VFT Mastic	460	SF	Southeast, north, west stairwells (1935 bldg)	ASSUMED	MISC	N	NONE	0		No	ACBM with the potential for damage		LOW
18	9"x9" Brown w/white streaks Floor Tile	1,200	SF	Rooms 206,205,200,201,203,108,106,105 and north stairwell (1935 bldg)	ASSUMED	MISC	N	NONE	0		No	ACBM with the potential for damage		MODERATE
19	9"x9" Brown w/white streaks Floor Tile Mastic	1,200	SF	Rooms 206,205,200,201,203,108,106,105 and north stairwell	ASSUMED	MISC	N	NONE	0		No	ACBM with the potential for damage		LOW
20	12"x12" Off white w/brown spots floor tile	1,000	SF	Main Entrance and north stairwell (1935 bldg)	ASSUMED	MISC	N	NONE	0		No	ACBM with the potential for damage		MODERATE
21	12"x12" Off white w/brown spots floor tile Mastic	1,160	SF	Main Entrance and north stairwell (1935 bldg)	ASSUMED	MISC	N	NONE	0		No	ACBM with the potential for damage		LOW
22	9"x9" White W/Blue Streaks Floor Tile	270	SF	Gymnasium NE Stairwell & North Stairwell	ASSUMED	MISC	N	NONE	0		No	ACBM with the potential for damage		MODERATE
23	9"x9" White W/Blue Streaks Floor Tile Mastic	270	SF	Gymnasium NE Stairwell & North Stairwell (1935 Bldg)	ASSUMED	MISC	N	NONE	0		No	ACBM with the potential for damage		LOW
24	Carpet Mastic	100	SF	Directors Office A&B (1935 Bldg)	ASSUMED	MISC	N	NONE	0		No	ACBM with the potential for damage		MODERATE
25	Vinyl Baseboard	2,000	LF	Throughout (See Hatching Maps) (1935 Bldg)	ASSUMED	MISC	N	NONE	0		No	ACBM with the potential for damage		LOW
26	Vinal Baseboard Mastic	2,000	LF	Troughout (See Hatching Maps) (1935 Bldg)	ASSUMED	MISC	N	NONE	0		No	ACBM with the potential for damage		LOW
27	Drywall	700	SF	Sec. Room & Directors Office A&B (1935 Bldg)	ASSUMED	MISC	Y	NONE	0		No	ACBM with potential for significant damage		HIGH
28	Drywall Joint Compound	200	SF	Sec. Room & Directors Office	ASSUMED	MISC	Y	NONE	0		No	ACBM with potential for significant damage		HIGH

Chicago Public Schools

School Chicago International Charter - West Belden Campus Unit 66221 Building ID 7120
 Address 2245 North McVicker Avenue Region 02

ASBESTOS REINSPECTION FINDINGS AND RECOMMENDATIONS

Inspector's Reinspection Findings Table 1

Managing Environmental Consultant (MEC) GSG Consultants, Inc.

855 W. Adams St., Ste. 200

Phone: (312) 733-6262 Fax: (312) 733-5612

Inspector's Comments are Summarized at the End of the Report

HA No	Material Description	Material Quantity	Material Units	Material Location	Asbestos Type	Material Category	Friable	Damage Type	Damage Quantity	Damage Units	Change in Assessment Category	Damage Category	Damage Reason	Disturbance Potential
				A&B (1935 Bldg)										
29	Hard Coat Plaster	17,000	SF	Throughout (See Hatching Maps) (1935 Bldg)	ASSUMED	SURFACE	Y	NONE	0		No	ACBM with potential for significant damage		MODERATE
30	9"x9" Green Vinyl Floor Tile	6,500	SF	Throughout (See Hatching Maps) (Annex Bldg)	ASSUMED	MISC	N	NONE	0		No	ACBM with the potential for damage		MODERATE
31	9"x9" Green VFT Mastic	6,500	SF	Throughout (See Hatching Maps) (Annex Bldg)	ASSUMED	MISC	N	NONE	0		No	ACBM with the potential for damage		LOW
32	Aircell Pipe Insulation (NOT OBSERVED)			First Floor Janitor's Closet (Annex Bldg)	ASSUMED	TSI					No			
33	MJP E/V/F on Aircell Pipe Insulation (NOT OBSERVED)	3	LF	First Floor Janitor's Closet (Annex Bldg)	ASSUMED	TSI					No			
34	Hard Coat Plaster	10,000	SF	Throughout (See Hatching Maps) (Annex Bldg)	ASSUMED	MISC	Y	NONE	0		No	ACBM with potential for significant damage		MODERATE
36	12 X 12 Beige Floor Tile Mastic	1,500	SF	Basement Corridor, Basement Office	ASSUMED	MISC	N	NONE	0		No	ACBM with the potential for damage		MODERATE
37	12 x 12 Purple Floor Tile	345	SF	Nurse Office, Corridor, 2nd, 1st and basement Stairs, Director's Office A/B	ASSUMED	MISC	N	NONE	0		No	ACBM with the potential for damage		LOW
38	12 x 12 Purple Floor Tile Mastic	345	SF	Nurse Office, Corridor, 2nd, 1st and basement Stairs, Director's Office A/B	ASSUMED	MISC	N	NONE	0		No	ACBM with the potential for damage		LOW
39	12 x 12 Green with Specs Floor Tile	950	SF	Teacher Lounge Annex, Office	ASSUMED	MISC	N	NONE	0		No	ACBM with the potential for damage		MODERATE
40	12 x 12 Green with Specs Floor Tile Mastic	950	SF	Teacher Lounge Annex, Office	ASSUMED	MISC	N	NONE	0		No	ACBM with the potential for damage		LOW
41	Ceramic Tile Grout	825	SF	Vestibule, Stair (annex), 2nd Floor Girls and Boys Washroom, Room 004 Restroom (annex), and Room 003 Restroom	ASSUMED	MISC	Y	NONE	0		No	ACBM with the potential for damage		LOW
41A	Ceramic Tile Adhesive	825	SF	Vestibule, Stair (annex), 2nd Floor Girls and Boys Washroom, Room	ASSUMED	MISC	N	NONE	0		No	ACBM with the potential for damage		LOW

Chicago Public Schools

School Chicago International Charter - West Belden Campus Unit 66221 Building ID 7120
 Address 2245 North McVicker Avenue Region 02

ASBESTOS REINSPECTION FINDINGS AND RECOMMENDATIONS

Inspector's Reinspection Findings Table 1

Managing Environmental Consultant (MEC) GSG Consultants, Inc.

855 W. Adams St., Ste. 200

Phone: (312) 733-6262 Fax: (312) 733-5612

Inspector's Comments are Summarized at the End of the Report

HA No	Material Description	Material Quantity	Material Units	Material Location	Asbestos Type	Material Category	Friable	Damage Type	Damage Quantity	Damage Units	Change in Assessment Category	Damage Category	Damage Reason	Disturbance Potential
				004 Restroom (annex), and Room 003 Restroom										
42	Terrazzo	760	SF	2nd Floor Girls Restroom, 1st Floor Corridor (1935), Lunchroom restroom, Basement Boys Restroom, Library restroom	ASSUMED	MISC	N	NONE	0		No	ACBM with the potential for damage		MODERATE
43	12 x 12 Blue Floor Tile	160	SF	North Stairwell (1935)	ASSUMED	MISC	N	NONE	0		No	ACBM with the potential for damage		MODERATE
44	12 x 12 Blue Floor Tile Mastic	160	SF	North Stairwell (1935)	ASSUMED	MISC	N	NONE	0		No	ACBM with the potential for damage		LOW
45	Green Floor Sheeting	200	SF	Gym Office and Store Room	ASSUMED	MISC	N	LOC	20		Yes	ACBM with the potential for damage	5	LOW
46	Green Floor Sheeting Mastic	200	SF	Gym Office and Store Room	ASSUMED	MISC	N	LOC	20		No	ACBM with the potential for damage	3	LOW
47	2 x 4 Lay-in Ceiling Panels	700	SF	Basement Offices and Corridor	ASSUMED	MISC	Y	NONE	0		No	ACBM with the potential for damage		LOW
48	12 x 12 Tan Floor Tile	500	SF	Basement Room Near Crawl Space	ASSUMED	MISC	N	NONE	0		No	ACBM with the potential for damage		MODERATE
49	12 x 12 Tan Floor Tile Mastic	500	SF	Basement Room Near Crawl Space	ASSUMED	MISC	N	NONE	0		No	ACBM with the potential for damage		LOW
50	12" X 12" gray with light gray specks, VFT	2,400	SF	Lunch Room (1935 Bldg)	ASSUMED	MISC	N	NONE			No	ACBM with the potential for damage		MODERATE
51	12" X 12" gray with light gray specks, Mastic	2,400	SF	Lunch Room (1935 Bldg)	ASSUMED	MISC	N	NONE			No	ACBM with the potential for damage		LOW
52	12" X 12" white with beige specks, VFT	400	SF	Entrance Corridor, Annex Bldg	ASSUMED	MISC	Y	NONE				ACBM with the potential for damage		MODERATE
53	12" X 12" white with beige specks, Mastic	400	SF	Entrance Corridor, Annex Bldg	ASSUMED	MISC	Y	NONE			No	ACBM with the potential for damage		LOW
7120	12 X 12 Beige Floor Tile	1,500	SF	Basement Corridor, Basement Office	ASSUMED	MISC	N	NONE	0		No	ACBM with the potential for damage		LOW

Chicago Public Schools

School Chicago International Charter - West Belden Campus Unit 66221 Building ID 7120
Address 2245 North McVicker Avenue Region 02

ASBESTOS REINSPECTION FINDINGS AND RECOMMENDATIONS

Inspector's Reinspection Findings Table 1

Managing Environmental Consultant (MEC) GSG Consultants, Inc.

855 W. Adams St., Ste. 200

Phone: (312) 733-6262 Fax: (312) 733-5612

Inspector's Comments are Summarized at the End of the Report

Reinspection Date 2/27/2013
Inspector Name David Avila
100-11093 5/15/2013
Inspector's IDPH License Number / Expiration Date

Inspector's Comments

HA Number:	Inspector Comments:
01	
02	
03	
04	
05	
06	
07	
08	
09	
10	
11	
12	
13	
14	
15	
16	
17	
18	Gym abated. No records.
19	
20	
21	
22	
23	
24	

Chicago Public Schools

School Chicago International Charter - West Belden Campus **Unit** 66221 **Building ID** 7120
Address 2245 North McVicker Avenue **Region** 02

ASBESTOS REINSPECTION FINDINGS AND RECOMMENDATIONS

Inspector's Reinspection Findings Table 1

Managing Environmental Consultant (MEC) GSG Consultants, Inc.

855 W. Adams St., Ste. 200

Phone: (312) 733-6262 Fax: (312) 733-5612

Inspector's Comments are Summarized at the End of the Report

HA Number:	Inspector Comments:
25	
26	
27	
28	
29	
30	
31	
32	
33	
34	
36	
37	
38	
39	
40	
41	
41A	
42	
43	
44	
45	
46	
47	
48	
49	
50	
51	
52	
53	

Chicago Public Schools

School Chicago International Charter - West Belden Campus **Unit** 66221 **Building ID** 7120
Address 2245 North McVicker Avenue **Region** 02

ASBESTOS REINSPECTION FINDINGS AND RECOMMENDATIONS

Inspector's Reinspection Findings Table 1

Managing Environmental Consultant (MEC) GSG Consultants, Inc.

855 W. Adams St., Ste. 200

Phone: (312) 733-6262 Fax: (312) 733-5612

Inspector's Comments are Summarized at the End of the Report

HA Number:	Inspector Comments:
7120	

Table II

Management Planner's Review

Chicago Public Schools

School Chicago International
Charter - West Belden
Campus
Address 2245 North McVicker Avenue

Unit 66221
Chicago, IL, 60639

Building ID 7120
Region 02

ASBESTOS REINSPECTION FINDINGS AND RECOMMENDATIONS

Management Planner's Review Table II

Managing Environmental Consultant (MEC) GSG Consultants, Inc.

855 W. Adams St., Ste. 200

Phone: (312) 733-6262

Fax: (312) 733-5612

Management Planner's Comments Summarized at the End of the Report

HA Num	Material Description	Material Quantity	Material Units	Material Location	Asbestos Type	Material Category	Friable	Damage Quantity	Damage Units	Damage Category	Response
01	Aircell Pipe Insulation	2,100	LF	Throughout Building (1935 bldg)	Chrysotile	TSI	Yes	4	LF	1 Damaged or significantly damaged friable thermal system insulating ACBM	Repair
02	Mudded Joint Packing E/V/F on Aircell	350	Fitting	Throughout Building (1935 bldg)	Chrysotile	TSI	Yes	0	Fitting	6 ACBM with the potential for damage	Operations and Maintenance
03	Cardboard Pipe Insulation	200	LF	Boiler, Electrical & lunch rooms, boys/girls toilet, storage by lunch, crawl space (1935 bldg)	Assumed	TSI	Yes	0	LF	6 ACBM with the potential for damage	Operations and Maintenance
04	MJP E/V/F Cardboard Pipe Insulation	30	LF	Boiler, electrical, lunch rooms, boys/girls toilet, storage by lunch rm, crawl space (1935bldg)	Chrysotile	TSI	Yes	1	LF	1 Damaged or significantly damaged friable thermal system insulating ACBM	Repair
05	Magblock Pipe Insulation	675	LF	Boiler, electrical, pump rooms, boys/girls toilet, storage by lunch room (1935bldg)	Chrysotile	TSI	Yes	10	LF	1 Damaged or significantly damaged friable thermal system insulating ACBM	Repair
06	MJP E/V/F on Magblock Pipe Insulation	65	LF	Boiler, electrical, pump rms, boys/girls toilets, storage by lunch room (1935bldg)	Chrysotile	TSI	Yes	0	LF	5 ACBM with potential for significant damage	Operations and Maintenance
07	Boiler Jacket Insulation	300	SF	Boiler Room	Chrysotile	TSI	Yes	0	SF	6 ACBM with the potential for damage	Operations and Maintenance
08	9"x9" Dark Brown w/beige streaks VFT	4,700	SF	Room 207, 206, 205, 204, 108, 107, 106 and 105 (1935bldg)	Chrysotile	MISC	No	0	SF	6 ACBM with the potential for damage	Operations and Maintenance
09	9"x9" Dark Brown w/beige streaks VFT	4,700	SF	Room 207, 206, 205, 204, 108, 107, 106 and 105 (1935bldg)	Assumed	MISC	No	0	SF	6 ACBM with the potential for damage	Operations and Maintenance
10	9"x9" Dark Red Floor Tile (ROOM CARPETED - NOT OBSERVED)	1,000	SF	Room 208 (1935 bldg)	Assumed	MISC			SF		Operations and Maintenance
11	9"x9" Dark Red Floor Tile Mastic (ROOM CARPETED - NOT OBSERVED)	1,000	SF	Room 208 (1935 bldg)	Assumed	MISC			SF		Operations and Maintenance
12	6"x18" Black Floor Tile	2,700	SF	Throughout Building (1935 bldg)	Assumed	MISC	No	0	SF	6 ACBM with the potential for damage	Operations and Maintenance
13	6"x18" Black Floor Tile Mastic	2,700	SF	Throughout Building (1935 bldg)	Assumed	MISC	Yes	0	SF	6 ACBM with the potential for damage	Operations and Maintenance
14	9"x9" Dark Brown VFT	9,000	SF	Throughout	Assumed	MISC	No	0	SF	6 ACBM with the potential for damage	Operations and Maintenance
15	9"x9" Dark Brown Floor Tile Mastic	9,000	SF	Throughout Building (1935 bldg)	Assumed	MISC	No	0	SF	6 ACBM with the potential for damage	Operations and Maintenance
16	6"x18" Dark Brown VFT	460	SF	Southeast, north, west stairwells	Assumed	MISC	No	0	SF	6 ACBM with the potential for damage	Operations and Maintenance
17	6"x18" Dark Brown VFT Mastic	460	SF	Southeast, north, west stairwells (1935 bldg)	Assumed	MISC	No	0	SF	6 ACBM with the potential for damage	Operations and Maintenance
18	9"x9" Brown w/white streaks Floor Tile	1,200	SF	Rooms 206,205,200,201,203,108,106,105 and north stairwell (1935 bldg)	Assumed	MISC	No	0	SF	6 ACBM with the potential for damage	Operations and Maintenance

Chicago Public Schools

School Chicago International
Charter - West Belden
Campus
Address 2245 North McVicker Avenue

Unit 66221
Chicago, IL, 60639

Building ID 7120
Region 02

ASBESTOS REINSPECTION FINDINGS AND RECOMMENDATIONS

Management Planner's Review Table II

Managing Environmental Consultant (MEC) GSG Consultants, Inc.

855 W. Adams St., Ste. 200

Phone: (312) 733-6262

Fax: (312) 733-5612

Management Planner's Comments Summarized at the End of the Report

HA Num	Material Description	Material Quantity	Material Units	Material Location	Asbestos Type	Material Category	Friable	Damage Quantity	Damage Units	Damage Category	Response
19	9"x9" Brown w/white streaks Floor Tile Mastic	1,200	SF	Rooms 206,205,200,201,203,108,106,105 and north stairwell	Assumed	MISC	No	0	SF	6 ACBM with the potential for damage	Operations and Maintenance
20	12"x12" Off white w/brown spots floor tile	1,000	SF	Main Entrance and north stairwell (1935 bldg)	Assumed	MISC	No	0	SF	6 ACBM with the potential for damage	Operations and Maintenance
21	12"x12" Off white w/brown spots floor tile Mastic	1,160	SF	Main Entrance and north stairwell (1935 bldg)	Assumed	MISC	No	0	SF	6 ACBM with the potential for damage	Operations and Maintenance
22	9"x9" White W/Blue Streaks Floor Tile	270	SF	Gymnasium NE Stairwell & North Stairwell	Assumed	MISC	No	0	SF	6 ACBM with the potential for damage	Operations and Maintenance
23	9"x9" White W/Blue Streaks Floor Tile Mastic	270	SF	Gymnasium NE Stairwell & North Stairwell (1935 Bldg)	Assumed	MISC	No	0	SF	6 ACBM with the potential for damage	Operations and Maintenance
24	Carpet Mastic	100	SF	Directors Office A& B (1935 Bldg)	Assumed	MISC	No	0	SF	6 ACBM with the potential for damage	Operations and Maintenance
25	Vinyl Baseboard	2,000	LF	Throughout (See Hatching Maps) (1935 Bldg)	Assumed	MISC	No	0	LF	6 ACBM with the potential for damage	Operations and Maintenance
26	Vinal Baseboard Mastic	2,000	LF	Throughout (See Hatching Maps) (1935 Bldg)	Assumed	MISC	No	0	LF	6 ACBM with the potential for damage	Operations and Maintenance
27	Drywall	700	SF	Sec. Room & Directors Office A&B (1935 Bldg)	Assumed	MISC	Yes	0	SF	5 ACBM with potential for significant damage	Operations and Maintenance
28	Drywall Joint Compound	200	SF	Sec. Room & Directors Office A&B (1935 Bldg)	Assumed	MISC	Yes	0	SF	5 ACBM with potential for significant damage	Operations and Maintenance
29	Hard Coat Plaster	17,000	SF	Throughout (See Hatching Maps) (1935 Bldg)	Assumed	SURFACE	Yes	0	SF	5 ACBM with potential for significant damage	Operations and Maintenance
30	9"x9" Green Vinyl Floor Tile	6,500	SF	Throughout (See Hatching Maps) (Annex Bldg)	Assumed	MISC	No	0	SF	6 ACBM with the potential for damage	Operations and Maintenance
31	9"x9" Green VFT Mastic	6,500	SF	Throughout (See Hatching Maps) (Annex Bldg)	Assumed	MISC	No	0	SF	6 ACBM with the potential for damage	Operations and Maintenance
32	Aircell Pipe Insulation (NOT OBSERVED)			First Floor Janitor's Closet (Annex Bldg)	Assumed	TSI					
33	MJP E/V/F on Aircell Pipe Insulation (NOT OBSERVED)	3	LF	First Floor Janitor's Closet (Annex Bldg)	Assumed	TSI			LF		Operations and Maintenance
34	Hard Coat Plaster	10,000	SF	Throughout (See Hatching Maps) (Annex Bldg)	Assumed	MISC	Yes	0	SF	5 ACBM with potential for significant damage	Operations and Maintenance
36	12 X 12 Beige Floor Tile Mastic	1,500	SF	Basement Corridor, Basement Office	Assumed	MISC	No	0	SF	6 ACBM with the potential for damage	Operations and Maintenance
37	12 x 12 Purple Floor Tile	345	SF	Nurse Office, Corridor, 2nd, 1st and basement Stairs, Director's Office A/B	Assumed	MISC	No	0	SF	6 ACBM with the potential for damage	Operations and Maintenance

Chicago Public Schools

School Chicago International
Charter - West Belden
Campus
Address 2245 North McVicker Avenue

Unit 66221
Chicago, IL, 60639

Building ID 7120
Region 02

ASBESTOS REINSPECTION FINDINGS AND RECOMMENDATIONS

Management Planner's Review Table II

Managing Environmental Consultant (MEC) GSG Consultants, Inc.

855 W. Adams St., Ste. 200

Phone: (312) 733-6262

Fax: (312) 733-5612

Management Planner's Comments Summarized at the End of the Report

HA Num	Material Description	Material Quantity	Material Units	Material Location	Asbestos Type	Material Category	Friable	Damage Quantity	Damage Units	Damage Category	Response
38	12 x 12 Purple Floor Tile Mastic	345	SF	Nurse Office, Corridor, 2nd, 1st and basement Stairs, Director's Office A/B	Assumed	MISC	No	0	SF	6 ACBM with the potential for damage	Operations and Maintenance
39	12 x 12 Green with Specs Floor Tile	950	SF	Teacher Lounge Annex, Office	Assumed	MISC	No	0	SF	6 ACBM with the potential for damage	Operations and Maintenance
40	12 x 12 Green with Specs Floor Tile Mastic	950	SF	Teacher Lounge Annex, Office	Assumed	MISC	No	0	SF	6 ACBM with the potential for damage	Operations and Maintenance
41	Ceramic Tile Grout	825	SF	Vestibule, Stair (annex), 2nd Floor Girls and Boys Washroom, Room 004 Restroom (annex), and Room 003 Restroom	Assumed	MISC	Yes	0	SF	6 ACBM with the potential for damage	Operations and Maintenance
41A	Ceramic Tile Adhesive	825	SF	Vestibule, Stair (annex), 2nd Floor Girls and Boys Washroom, Room 004 Restroom (annex), and Room 003 Restroom	Assumed	MISC	No	0	SF	6 ACBM with the potential for damage	Operations and Maintenance
42	Terrazzo	760	SF	2nd Floor Girls Restroom, 1st Floor Corridor (1935), Lunchroom restroom, Basement Boys Restroom, Library restroom	Assumed	MISC	No	0	SF	6 ACBM with the potential for damage	Operations and Maintenance
43	12 x 12 Blue Floor Tile	160	SF	North Stairwell (1935)	Assumed	MISC	No	0	SF	6 ACBM with the potential for damage	Operations and Maintenance
44	12 x 12 Blue Floor Tile Mastic	160	SF	North Stairwell (1935)	Assumed	MISC	No	0	SF	6 ACBM with the potential for damage	Operations and Maintenance
45	Green Floor Sheeting	200	SF	Gym Office and Store Room	Assumed	MISC	No	20	SF	6 ACBM with the potential for damage	Remove
46	Green Floor Sheeting Mastic	200	SF	Gym Office and Store Room	Assumed	MISC	No	20	SF	6 ACBM with the potential for damage	Remove
47	2 x 4 Lay-in Ceiling Panels	700	SF	Basement Offices and Corridor	Assumed	MISC	Yes	0	SF	6 ACBM with the potential for damage	Operations and Maintenance
48	12 x 12 Tan Floor Tile	500	SF	Basement Room Near Crawl Space	Assumed	MISC	No	0	SF	6 ACBM with the potential for damage	Operations and Maintenance
49	12 x 12 Tan Floor Tile Mastic	500	SF	Basement Room Near Crawl Space	Assumed	MISC	No	0	SF	6 ACBM with the potential for damage	Operations and Maintenance
50	12" X 12" gray with light gray specks, VFT	2,400	SF	Lunch Room (1935 Bldg)	Assumed	MISC	No		SF	6 ACBM with the potential for damage	Operations and Maintenance
51	12" X 12" gray with light gray specks, Mastic	2,400	SF	Lunch Room (1935 Bldg)	Assumed	MISC	No		SF	6 ACBM with the potential for damage	Operations and Maintenance
52	12" X 12" white with beige specks, VFT	400	SF	Entrance Corridor, Annex Bldg	Assumed	MISC	Yes		SF	6 ACBM with the potential for damage	Operations and Maintenance
53	12" X 12" white with beige specks, Mastic	400	SF	Entrance Corridor, Annex Bldg	Assumed	MISC	Yes		SF	6 ACBM with the potential for damage	Operations and Maintenance
7120	12 X 12 Beige Floor Tile	1,500	SF	Basement Corridor, Basement Office	Assumed	MISC	No	0	SF	6 ACBM with the potential for damage	Operations and Maintenance

Chicago Public Schools

School Chicago International
 Charter - West Belden
 Campus
Address 2245 North McVicker Avenue
 Chicago, IL, 60639
Unit 66221
Building ID 7120
Region 02

ASBESTOS REINSPECTION FINDINGS AND RECOMMENDATIONS

Management Planner's Review Table II

Managing Environmental Consultant (MEC) GSG Consultants, Inc.
 855 W. Adams St., Ste. 200
 Phone: (312) 733-6262 Fax: (312) 733-5612

Management Planner's Comments Summarized at the End of the Report

Review Date	4/4/2013
Manager Planner Name	Jigar Shah
100-07342	5/15/2013
Manager IDPH License No/Expiration	

HA Number	Management Comments
01	Repair damage as soon as possible
02	
03	
04	Repair damage as soon as possible
05	Repair damage as soon as possible
06	
07	
08	
09	
10	

Chicago Public Schools

School Chicago International
Charter - West Belden
Campus
Address 2245 North McVicker Avenue

Unit 66221
Chicago, IL, 60639

Building ID 7120
Region 02

ASBESTOS REINSPECTION FINDINGS AND RECOMMENDATIONS

Management Planner's Review Table II

Managing Environmental Consultant (MEC) GSG Consultants, Inc.

855 W. Adams St., Ste. 200

Phone: (312) 733-6262 Fax: (312) 733-5612

Management Planner's Comments Summarized at the End of the Report

HA Number	Management Comments
11	
12	
13	
14	
15	
16	
17	
18	
19	
20	
21	
22	
23	
24	
25	
26	
27	
28	
29	
30	
31	
32	
33	
34	
36	

Chicago Public Schools

School Chicago International
Charter - West Belden
Campus
Address 2245 North McVicker Avenue

Unit 66221
Chicago, IL, 60639

Building ID 7120
Region 02

ASBESTOS REINSPECTION FINDINGS AND RECOMMENDATIONS

Management Planner's Review Table II

Managing Environmental Consultant (MEC) GSG Consultants, Inc.

855 W. Adams St., Ste. 200

Phone: (312) 733-6262 Fax: (312) 733-5612

Management Planner's Comments Summarized at the End of the Report

HA Number	Management Comments
37	
38	
39	
40	
41	
41A	
42	
43	
44	
45	Remove damage as soon as possible
46	Remove Damage as soon as possible
47	
48	
49	
50	
51	
52	
53	
7120	

Chicago Public Schools

GSG Consultants, Inc.

2013 AHERA REINSPECTION

Inspector Assessment Form (REASSESSMENT)

LEA NAME: **Chicago Public Schools** UNIT NUMBER: **66221** BUILDING ID: **7120**
CITY/STATE: **Chicago, Illinois** AHERA INSPECTOR: **David Avila**
SCHOOL NAME: **Chicago International Charter - West
Belden Campus** INSPECTION DATE: **2/27/2013**
ADDRESS: **2245 North McVicker Avenue** IDPH LICENSE NO: **100-11093**

INFORMATION FROM PREVIOUS INSPECTION

HOMOGENEOUS AREA: **01**
MATERIAL DESCRIPTION: **Aircell Pipe Insulation**
HISTORICAL AHERA DAMAGE CATEGORY **1 Damaged or significantly damaged friable thermal system insulating
ACBM**
HISTORICAL DAMAGE REASON: **Physical Damage**
HISTORICAL RESPONSE ACTION: **Repair
Operations and Maintenance**
ASBESTOS TYPE: **Chrysotile** FRIABLE: **Yes**

RESULTS OF REINSPECTION AND REASSESSMENT

This homogeneous area was reinspected and reassessed in accordance with Section 763.85 and 763.88 of AHERA and it's condition HAS NOT CHANGED when compared to the conditions of the last AHERA reinspection.

The current AHERA DAMAGE CATEGORY is determined to be **1. Damaged or significantly damaged friable thermal system insulating ACBM**

DAMAGE REASON: **Physical Damage**
DISTURBANCE POTENTIAL: **LOW**
MATERIAL LOCATION: **Throughout Building (1935 bldg)**
MATERIAL QUANTITY: **2100** MATERIAL UNITS: **LF**
DAMAGE QUANTITY: DAMAGE UNITS: **LF**
COMMENTS:

Inspector's Signature: _____



Date: **02/27/2013**

Chicago Public Schools

GSG Consultants, Inc. 2013 AHERA REINSPECTION

Management Planner Review Form

LEA NAME: **Chicago Public Schools** UNIT NUMBER: **66221** BUILDING ID: **7120**
CITY/STATE: **Chicago, Illinois** MANAGEMENT PLANNER: **Jigar Shah**
SCHOOL NAME: **Chicago International Charter - West Belden Campus** REVIEW DATE: **4/4/2013**
ADDRESS: **2245 North McVicker Avenue** IDPH LICENSE NO: **100-11093**

HOMOGENEOUS AREA: **01**
MATERIAL DESCRIPTION: **Aircell Pipe Insulation**
MATERIAL LOCATION: **Throughout Building (1935 bldg)**
MATERIAL QUANTITY: **2100** MATERIAL UNITS: **LF**
DAMAGE QUANTITY: **4** DAMAGE UNITS: **LF**

In accordance with Sections 763.88 and 763.90 of the Asbestos Hazard Emergency Response Act (AHERA) the LEA must select a management planner to review the results of the inspection and assessment and recommend appropriate response actions. The original inspection of the above identified homogeneous area has been reviewed in accordance with Sections 763.88 and 763.90 with the following recommendations.

The RESPONSE ACTION recommendation is:

**Repair
Operations and Maintenance**

Comments:

Repair damage as soon as possible

Management Planner's Signature: _____

Jigar Shah

Date: 04/04/2013

Chicago Public Schools

GSG Consultants, Inc.
2013 AHERA REINSPECTION

Inspector Assessment Form (REASSESSMENT)

LEA NAME: **Chicago Public Schools** UNIT NUMBER: **66221** BUIDLING ID: **7120**
CITY/STATE: **Chicago, Illinois** AHERA INSPECTOR: **David Avila**
SCHOOL NAME: **Chicago International Charter - West Belden Campus** INSPECTION DATE: **2/27/2013**
ADDRESS: **2245 North McVicker Avenue** IDPH LICENSE NO: **100-11093**

INFORMATION FROM PREVIOUS INSPECTION

HOMOGENEOUS AREA: **02**
MATERIAL DESCRIPTION: **Mudded Joint Packing E/V/F on Aircell**
HISTORICAL AHERA DAMAGE CATEGORY **6 ACBM with the potential for damage**
HISTORICAL DAMAGE REASON:
HISTORICAL RESPONSE ACTION:
ASBESTOS TYPE: **Chrysotile** FRIABLE: **Yes**

RESULTS OF REINSPECTION AND REASSESSMENT

This homogeneous area was reinspected and reassessed in accordance with Section 763.85 and 763.88 of AHERA and it's condition HAS NOT CHANGED when compared to the conditions of the last AHERA reinspection.

The current AHERA DAMAGE CATEGORY is determined to be **6. ACBM with the potential for damage**

DAMAGE REASON:

DISTURBANCE POTENTIAL: **LOW**
MATERIAL LOCATION: **Throughout Building (1935 bldg)**
MATERIAL QUANTITY: **350** MATERIAL UNITS: **Fitting**
DAMAGE QUANTITY: DAMAGE UNITS: **Fitting**
COMMENTS:

Inspector's Signature: _____



Date: 02/27/2013

Chicago Public Schools

GSG Consultants, Inc.
2013 AHERA REINSPECTION

Management Planner Review Form

LEA NAME: **Chicago Public Schools** UNIT NUMBER: **66221** BUIDLING ID: **7120**
CITY/STATE: **Chicago, Illinois** MANAGEMENT PLANNER: **Jigar Shah**
SCHOOL NAME: **Chicago International Charter - West Belden Campus** REVIEW DATE: **4/4/2013**
ADDRESS: **2245 North McVicker Avenue** IDPH LICENSE NO: **100-11093**

HOMOGENEOUS AREA: **02**
MATERIAL DESCRIPTION: **Mudded Joint Packing E/V/F on Aircell**
MATERIAL LOCATION: **Throughout Building (1935 bldg)**
MATERIAL QUANTITY: **350** MATERIAL UNITS: **Fitting**
DAMAGE QUANTITY: **0** DAMAGE UNITS: **Fitting**

In accordance with Sections 763.88 and 763.90 of the Asbestos Hazard Emergency Response Act (AHERA) the LEA must select a management planner to review the results of the inspection and assessment and recommend appropriate response actions. The original inspection of the above identified homogeneous area has been reviewed in accordance with Sections 763.88 and 763.90 with the following recommendations.

The RESPONSE ACTION recommendation is:

Comments:

Management Planner's Signature: _____



Date: **04/04/2013**

Chicago Public Schools

GSG Consultants, Inc.
2013 AHERA REINSPECTION

Inspector Assessment Form (REASSESSMENT)

LEA NAME: **Chicago Public Schools** UNIT NUMBER: **66221** BUIDLING ID: **7120**
CITY/STATE: **Chicago, Illinois** AHERA INSPECTOR: **David Avila**
SCHOOL NAME: **Chicago International Charter - West Belden Campus** INSPECTION DATE: **2/27/2013**
ADDRESS: **2245 North McVicker Avenue** IDPH LICENSE NO: **100-11093**

INFORMATION FROM PREVIOUS INSPECTION

HOMOGENEOUS AREA: **03**
MATERIAL DESCRIPTION: **Cardboard Pipe Insulation**
HISTORICAL AHERA DAMAGE CATEGORY **6 ACBM with the potential for damage**
HISTORICAL DAMAGE REASON:
HISTORICAL RESPONSE ACTION: **Operations and Maintenance**
ASBESTOS TYPE: **Assumed** FRIABLE: **Yes**

RESULTS OF REINSPECTION AND REASSESSMENT

This homogeneous area was reinspected and reassessed in accordance with Section 763.85 and 763.88 of AHERA and it's condition HAS NOT CHANGED when compared to the conditions of the last AHERA reinspection.

The current AHERA DAMAGE CATEGORY is determined to be **6. ACBM with the potential for damage**

DAMAGE REASON:

DISTURBANCE POTENTIAL: **LOW**

MATERIAL LOCATION: **Boiler, Electrical & lunch rooms, boys/girls toilet, storage by lunch, crawl space (1935 bldg)**

MATERIAL QUANTITY: **200** MATERIAL UNITS: **LF**

DAMAGE QUANTITY: DAMAGE UNITS: **LF**

COMMENTS:

Inspector's Signature:



Date: **02/27/2013**

Chicago Public Schools

GSG Consultants, Inc.

2013 AHERA REINSPECTION

Management Planner Review Form

LEA NAME: **Chicago Public Schools** UNIT NUMBER: **66221** BUIDLING ID: **7120**
CITY/STATE: **Chicago, Illinois** MANAGEMENT PLANNER: **Jigar Shah**
SCHOOL NAME: **Chicago International Charter - West Belden Campus** REVIEW DATE: **4/4/2013**
ADDRESS: **2245 North McVicker Avenue** IDPH LICENSE NO: **100-11093**

HOMOGENEOUS AREA: **03**
MATERIAL DESCRIPTION: **Cardboard Pipe Insulation**
MATERIAL LOCATION: **Boiler, Electrical & lunch rooms, boys/girls toilet, storage by lunch, crawl space (1935 bldg)**
MATERIAL QUANTITY: **200** MATERIAL UNITS: **LF**
DAMAGE QUANTITY: **0** DAMAGE UNITS: **LF**

In accordance with Sections 763.88 and 763.90 of the Asbestos Hazard Emergency Response Act (AHERA) the LEA must select a management planner to review the results of the inspection and assessment and recommend appropriate response actions. The original inspection of the above identified homogeneous area has been reviewed in accordance with Sections 763.88 and 763.90 with the following recommendations.

The RESPONSE ACTION recommendation is:

Operations and Maintenance

Comments:

Management Planner's Signature: _____



Date: **04/04/2013**

Chicago Public Schools

GSG Consultants, Inc.
2013 AHERA REINSPECTION

Inspector Assessment Form (REASSESSMENT)

LEA NAME: Chicago Public Schools UNIT NUMBER: 66221 BUIDLING ID: 7120
CITY/STATE: Chicago, Illinois AHERA INSPECTOR: David Avila
SCHOOL NAME: Chicago International Charter - West Belden Campus INSPECTION DATE: 2/27/2013
ADDRESS: 2245 North McVicker Avenue IDPH LICENSE NO: 100-11093

INFORMATION FROM PREVIOUS INSPECTION

HOMOGENEOUS AREA: 04
MATERIAL DESCRIPTION: MJP E/V/F Cardboard Pipe Insulation
HISTORICAL AHERA DAMAGE CATEGORY 1 Damaged or significantly damaged friable thermal system insulating ACBM
HISTORICAL DAMAGE REASON: Physical Damage Deterioration
HISTORICAL RESPONSE ACTION: Repair Operations and Maintenance
ASBESTOS TYPE: Chrysotile FRIABLE: Yes

RESULTS OF REINSPECTION AND REASSESSMENT

This homogeneous area was reinspected and reassessed in accordance with Section 763.85 and 763.88 of AHERA and it's condition HAS NOT CHANGED when compared to the conditions of the last AHERA reinspection.

The current AHERA DAMAGE CATEGORY is determined to be 1. **Damaged or significantly damaged friable thermal system insulating ACBM**

DAMAGE REASON: Physical Damage Deterioration
DISTURBANCE POTENTIAL: LOW
MATERIAL LOCATION: Boiler, electrical, lunch rooms, boys/girls toilet, storage by luch rm, crawl space (1935bldg)
MATERIAL QUANTITY: 30 MATERIAL UNITS: LF
DAMAGE QUANTITY: DAMAGE UNITS: LF
COMMENTS:

Inspector's Signature:



Date: 02/27/2013

Chicago Public Schools

GSG Consultants, Inc.

2013 AHERA REINSPECTION

Management Planner Review Form

LEA NAME: **Chicago Public Schools** UNIT NUMBER: **66221** BUIDLING ID: **7120**
CITY/STATE: **Chicago, Illinois** MANAGEMENT PLANNER: **Jigar Shah**
SCHOOL NAME: **Chicago International Charter - West Belden Campus** REVIEW DATE: **4/4/2013**
ADDRESS: **2245 North McVicker Avenue** IDPH LICENSE NO: **100-11093**

HOMOGENEOUS AREA: **04**
MATERIAL DESCRIPTION: **MJP E/V/F Cardboard Pipe Insulation**
MATERIAL LOCATION: **Boiler, electrical, lunch rooms, boys/girls toilet, storage by lunch rm, crawl space (1935bldg)**
MATERIAL QUANTITY: **30** MATERIAL UNITS: **LF**
DAMAGE QUANTITY: **1** DAMAGE UNITS: **LF**

In accordance with Sections 763.88 and 763.90 of the Asbestos Hazard Emergency Response Act (AHERA) the LEA must select a management planner to review the results of the inspection and assessment and recommend appropriate response actions. The original inspection of the above identified homogeneous area has been reviewed in accordance with Sections 763.88 and 763.90 with the following recommendations.

The RESPONSE ACTION recommendation is:

**Repair
Operations and Maintenance**

Comments:

Repair damage as soon as possible

Management Planner's Signature: _____

Jigar Shah

Date: 04/04/2013

Chicago Public Schools

GSG Consultants, Inc. 2013 AHERA REINSPECTION

Inspector Assessment Form (REASSESSMENT)

LEA NAME: **Chicago Public Schools** UNIT NUMBER: **66221** BUIDLING ID: **7120**
CITY/STATE: **Chicago, Illinois** AHERA INSPECTOR: **David Avila**
SCHOOL NAME: **Chicago International Charter - West Belden Campus** INSPECTION DATE: **2/27/2013**
ADDRESS: **2245 North McVicker Avenue** IDPH LICENSE NO: **100-11093**

INFORMATION FROM PREVIOUS INSPECTION

HOMOGENEOUS AREA: **05**
MATERIAL DESCRIPTION: **Magblock Pipe Insulation**
HISTORICAL AHERA DAMAGE CATEGORY **1 Damaged or significantly damaged friable thermal system insulating ACBM**
HISTORICAL DAMAGE REASON: **Physical Damage Deterioration**
HISTORICAL RESPONSE ACTION: **Repair Operations and Maintenance**
ASBESTOS TYPE: **Chrysotile** FRIABLE: **Yes**

RESULTS OF REINSPECTION AND REASSESSMENT

This homogeneous area was reinspected and reassessed in accordance with Section 763.85 and 763.88 of AHERA and it's condition HAS NOT CHANGED when compared to the conditions of the last AHERA reinspection.

The current AHERA DAMAGE CATEGORY is determined to be **1. Damaged or significantly damaged friable thermal system insulating ACBM**

DAMAGE REASON: **Physical Damage Deterioration**
DISTURBANCE POTENTIAL: **LOW**
MATERIAL LOCATION: **Boiler, electrical, pump rooms, boys/girls toilet, storage by lunch room (1935bldg)**
MATERIAL QUANTITY: **675** MATERIAL UNITS: **LF**
DAMAGE QUANTITY: **675** DAMAGE UNITS: **LF**
COMMENTS:

Inspector's Signature: _____



Date: 02/27/2013

Chicago Public Schools

GSG Consultants, Inc.

2013 AHERA REINSPECTION

Management Planner Review Form

LEA NAME: **Chicago Public Schools** UNIT NUMBER: **66221** BUIDLING ID: **7120**
CITY/STATE: **Chicago, Illinois** MANAGEMENT PLANNER: **Jigar Shah**
SCHOOL NAME: **Chicago International
Charter - West Belden
Campus** REVIEW DATE: **4/4/2013**
ADDRESS: **2245 North McVicker
Avenue** IDPH LICENSE NO: **100-11093**

HOMOGENEOUS AREA: **05**
MATERIAL DESCRIPTION: **Magblock Pipe Insulation**
MATERIAL LOCATION: **Boiler, electrical, pump rooms, boys/girls toilet, storage by lunch room (1935bldg)**
MATERIAL QUANTITY: **675** MATERIAL UNITS: **LF**
DAMAGE QUANTITY: **10** DAMAGE UNITS: **LF**

In accordance with Sections 763.88 and 763.90 of the Asbestos Hazard Emergency Response Act (AHERA) the LEA must select a management planner to review the results of the inspection and assessment and recommend appropriate response actions. The original inspection of the above identified homogeneous area has been reviewed in accordance with Sections 763.88 and 763.90 with the following recommendations.

The RESPONSE ACTION recommendation is:

**Repair
Operations and Maintenance**

Comments:

Repair damage as soon as possible

Management Planner's Signature: _____

Jigar Shah

Date: 04/04/2013

Chicago Public Schools

GSG Consultants, Inc.
2013 AHERA REINSPECTION

Inspector Assessment Form (REASSESSMENT)

LEA NAME: **Chicago Public Schools** UNIT NUMBER: **66221** BUIDLING ID: **7120**
CITY/STATE: **Chicago, Illinois** AHERA INSPECTOR: **David Avila**
SCHOOL NAME: **Chicago International Charter - West Belden Campus** INSPECTION DATE: **2/27/2013**
ADDRESS: **2245 North McVicker Avenue** IDPH LICENSE NO: **100-11093**

INFORMATION FROM PREVIOUS INSPECTION

HOMOGENEOUS AREA: **06**
MATERIAL DESCRIPTION: **MJP E/V/F on Magblock Pipe Insulation**
HISTORICAL AHERA DAMAGE CATEGORY **5 ACBM with potential for significant damage**
HISTORICAL DAMAGE REASON:
HISTORICAL RESPONSE ACTION: **Operations and Maintenance**
ASBESTOS TYPE: **Chrysotile** FRIABLE: **Yes**

RESULTS OF REINSPECTION AND REASSESSMENT

This homogeneous area was reinspected and reassessed in accordance with Section 763.85 and 763.88 of AHERA and it's condition HAS NOT CHANGED when compared to the conditions of the last AHERA reinspection.

The current AHERA DAMAGE CATEGORY is determined to be **5. ACBM with potential for significant damage**

DAMAGE REASON:

DISTURBANCE POTENTIAL: **LOW**

MATERIAL LOCATION: **Boiler, electrical, pump rms, boys/girls toilets, storage by lunch room (1935bldg)**

MATERIAL QUANTITY: **65** MATERIAL UNITS: **LF**

DAMAGE QUANTITY: DAMAGE UNITS: **LF**

COMMENTS:

Inspector's Signature:



Date: **02/27/2013**

Chicago Public Schools

GSG Consultants, Inc.

2013 AHERA REINSPECTION

Management Planner Review Form

LEA NAME: **Chicago Public Schools** UNIT NUMBER: **66221** BUIDLING ID: **7120**
CITY/STATE: **Chicago, Illinois** MANAGEMENT PLANNER: **Jigar Shah**
SCHOOL NAME: **Chicago International Charter - West Belden Campus** REVIEW DATE: **4/4/2013**
ADDRESS: **2245 North McVicker Avenue** IDPH LICENSE NO: **100-11093**

HOMOGENEOUS AREA: **06**
MATERIAL DESCRIPTION: **MJP E/V/F on Magblock Pipe Insulation**
MATERIAL LOCATION: **Boiler, electrical, pump rms, boys/girls toilets, storage by lunch room (1935bldg)**
MATERIAL QUANTITY: **65** MATERIAL UNITS: **LF**
DAMAGE QUANTITY: **0** DAMAGE UNITS: **LF**

In accordance with Sections 763.88 and 763.90 of the Asbestos Hazard Emergency Response Act (AHERA) the LEA must select a management planner to review the results of the inspection and assessment and recommend appropriate response actions. The original inspection of the above identified homogeneous area has been reviewed in accordance with Sections 763.88 and 763.90 with the following recommendations.

The RESPONSE ACTION recommendation is:

Operations and Maintenance

Comments:

Management Planner's Signature: _____

Jigar Shah

Date: **04/04/2013**

Chicago Public Schools

GSG Consultants, Inc.
2013 AHERA REINSPECTION

Inspector Assessment Form (REASSESSMENT)

LEA NAME: **Chicago Public Schools** UNIT NUMBER: **66221** BUIDLING ID: **7120**
CITY/STATE: **Chicago, Illinois** AHERA INSPECTOR: **David Avila**
SCHOOL NAME: **Chicago International Charter - West Belden Campus** INSPECTION DATE: **2/27/2013**
ADDRESS: **2245 North McVicker Avenue** IDPH LICENSE NO: **100-11093**

INFORMATION FROM PREVIOUS INSPECTION

HOMOGENEOUS AREA: **07**
MATERIAL DESCRIPTION: **Boiler Jacket Insulation**
HISTORICAL AHERA DAMAGE CATEGORY **6 ACBM with the potential for damage**
HISTORICAL DAMAGE REASON:
HISTORICAL RESPONSE ACTION: **Operations and Maintenance**
ASBESTOS TYPE: **Chrysotile** FRIABLE: **Yes**

RESULTS OF REINSPECTION AND REASSESSMENT

This homogeneous area was reinspected and reassessed in accordance with Section 763.85 and 763.88 of AHERA and it's condition HAS NOT CHANGED when compared to the conditions of the last AHERA reinspection.

The current AHERA DAMAGE CATEGORY is determined to be **6. ACBM with the potential for damage**

DAMAGE REASON:

DISTURBANCE POTENTIAL: **LOW**

MATERIAL LOCATION: **Boiler Room**

MATERIAL QUANTITY: **300**

MATERIAL UNITS: **SF**

DAMAGE QUANTITY:

DAMAGE UNITS: **SF**

COMMENTS:

Inspector's Signature:



Date: **02/27/2013**

Chicago Public Schools

GSG Consultants, Inc.

2013 AHERA REINSPECTION

Management Planner Review Form

LEA NAME: **Chicago Public Schools** UNIT NUMBER: **66221** BUIDLING ID: **7120**
CITY/STATE: **Chicago, Illinois** MANAGEMENT PLANNER: **Jigar Shah**
SCHOOL NAME: **Chicago International Charter - West Belden Campus** REVIEW DATE: **4/4/2013**
ADDRESS: **2245 North McVicker Avenue** IDPH LICENSE NO: **100-11093**

HOMOGENEOUS AREA: **07**
MATERIAL DESCRIPTION: **Boiler Jacket Insulation**
MATERIAL LOCATION: **Boiler Room**
MATERIAL QUANTITY: **300** MATERIAL UNITS: **SF**
DAMAGE QUANTITY: **0** DAMAGE UNITS: **SF**

In accordance with Sections 763.88 and 763.90 of the Asbestos Hazard Emergency Response Act (AHERA) the LEA must select a management planner to review the results of the inspection and assessment and recommend appropriate response actions. The original inspection of the above identified homogeneous area has been reviewed in accordance with Sections 763.88 and 763.90 with the following recommendations.

The RESPONSE ACTION recommendation is:

Operations and Maintenance

Comments:

Management Planner's Signature: _____

Jigar Shah

Date: **04/04/2013**

Chicago Public Schools

GSG Consultants, Inc.
2013 AHERA REINSPECTION

Inspector Assessment Form (REASSESSMENT)

LEA NAME: **Chicago Public Schools** UNIT NUMBER: **66221** BUIDLING ID: **7120**
CITY/STATE: **Chicago, Illinois** AHERA INSPECTOR: **David Avila**
SCHOOL NAME: **Chicago International Charter - West Belden Campus** INSPECTION DATE: **2/27/2013**
ADDRESS: **2245 North McVicker Avenue** IDPH LICENSE NO: **100-11093**

INFORMATION FROM PREVIOUS INSPECTION

HOMOGENEOUS AREA: **08**
MATERIAL DESCRIPTION: **9"x9" Dark Brown w/beige streaks VFT**
HISTORICAL AHERA DAMAGE CATEGORY **6 ACBM with the potential for damage**
HISTORICAL DAMAGE REASON:
HISTORICAL RESPONSE ACTION: **Operations and Maintenance**
ASBESTOS TYPE: **Chrysotile** FRIABLE: **No**

RESULTS OF REINSPECTION AND REASSESSMENT

This homogeneous area was reinspected and reassessed in accordance with Section 763.85 and 763.88 of AHERA and it's condition HAS NOT CHANGED when compared to the conditions of the last AHERA reinspection.

The current AHERA DAMAGE CATEGORY is determined to be **6. ACBM with the potential for damage**

DAMAGE REASON:

DISTURBANCE POTENTIAL: **MODERATE**

MATERIAL LOCATION: **Room 207, 206, 205, 204, 108, 107, 106 and 105 (1935bldg)**

MATERIAL QUANTITY: **4700** MATERIAL UNITS: **SF**

DAMAGE QUANTITY: DAMAGE UNITS: **SF**

COMMENTS:

Inspector's Signature: _____



Date: 02/27/2013

Chicago Public Schools

GSG Consultants, Inc.

2013 AHERA REINSPECTION

Management Planner Review Form

LEA NAME: **Chicago Public Schools** UNIT NUMBER: **66221** BUIDLING ID: **7120**
CITY/STATE: **Chicago, Illinois** MANAGEMENT PLANNER: **Jigar Shah**
SCHOOL NAME: **Chicago International Charter - West Belden Campus** REVIEW DATE: **4/4/2013**
ADDRESS: **2245 North McVicker Avenue** IDPH LICENSE NO: **100-11093**

HOMOGENEOUS AREA: **08**
MATERIAL DESCRIPTION: **9"x9" Dark Brown w/beige streaks VFT**
MATERIAL LOCATION: **Room 207, 206, 205, 204, 108, 107, 106 and 105 (1935bldg)**
MATERIAL QUANTITY: **4700** MATERIAL UNITS: **SF**
DAMAGE QUANTITY: **0** DAMAGE UNITS: **SF**

In accordance with Sections 763.88 and 763.90 of the Asbestos Hazard Emergency Response Act (AHERA) the LEA must select a management planner to review the results of the inspection and assessment and recommend appropriate response actions. The original inspection of the above identified homogeneous area has been reviewed in accordance with Sections 763.88 and 763.90 with the following recommendations.

The RESPONSE ACTION recommendation is:

Operations and Maintenance

Comments:

Management Planner's Signature: _____



Date: **04/04/2013**

Chicago Public Schools

GSG Consultants, Inc.
2013 AHERA REINSPECTION

Inspector Assessment Form (REASSESSMENT)

LEA NAME: **Chicago Public Schools** UNIT NUMBER: **66221** BUILDING ID: **7120**
CITY/STATE: **Chicago, Illinois** AHERA INSPECTOR: **David Avila**
SCHOOL NAME: **Chicago International Charter - West Belden Campus** INSPECTION DATE: **2/27/2013**
ADDRESS: **2245 North McVicker Avenue** IDPH LICENSE NO: **100-11093**

INFORMATION FROM PREVIOUS INSPECTION

HOMOGENEOUS AREA: **09**
MATERIAL DESCRIPTION: **9"x9" Dark Brown w/beige streaks VFT**
HISTORICAL AHERA DAMAGE CATEGORY **6 ACBM with the potential for damage**
HISTORICAL DAMAGE REASON:
HISTORICAL RESPONSE ACTION: **Operations and Maintenance**
ASBESTOS TYPE: **Assumed** FRIABLE: **No**

RESULTS OF REINSPECTION AND REASSESSMENT

This homogeneous area was reinspected and reassessed in accordance with Section 763.85 and 763.88 of AHERA and it's condition HAS NOT CHANGED when compared to the conditions of the last AHERA reinspection.

The current AHERA DAMAGE CATEGORY is determined to be **6. ACBM with the potential for damage**

DAMAGE REASON:

DISTURBANCE POTENTIAL: **LOW**

MATERIAL LOCATION: **Room 207, 206, 205, 204, 108, 107, 106 and 105 (1935bldg)**

MATERIAL QUANTITY: **4700** MATERIAL UNITS: **SF**

DAMAGE QUANTITY: DAMAGE UNITS: **SF**

COMMENTS:

Inspector's Signature: _____



Date: 02/27/2013

Chicago Public Schools

GSG Consultants, Inc.

2013 AHERA REINSPECTION

Management Planner Review Form

LEA NAME: **Chicago Public Schools** UNIT NUMBER: **66221** BUIDLING ID: **7120**
CITY/STATE: **Chicago, Illinois** MANAGEMENT PLANNER: **Jigar Shah**
SCHOOL NAME: **Chicago International Charter - West Belden Campus** REVIEW DATE: **4/4/2013**
ADDRESS: **2245 North McVicker Avenue** IDPH LICENSE NO: **100-11093**

HOMOGENEOUS AREA: **09**
MATERIAL DESCRIPTION: **9"x9" Dark Brown w/beige streaks VFT**
MATERIAL LOCATION: **Room 207, 206, 205, 204, 108, 107, 106 and 105 (1935bldg)**
MATERIAL QUANTITY: **4700** MATERIAL UNITS: **SF**
DAMAGE QUANTITY: **0** DAMAGE UNITS: **SF**

In accordance with Sections 763.88 and 763.90 of the Asbestos Hazard Emergency Response Act (AHERA) the LEA must select a management planner to review the results of the inspection and assessment and recommend appropriate response actions. The original inspection of the above identified homogeneous area has been reviewed in accordance with Sections 763.88 and 763.90 with the following recommendations.

The RESPONSE ACTION recommendation is:

Operations and Maintenance

Comments:

Management Planner's Signature: _____

Jigar Shah

Date: **04/04/2013**

Chicago Public Schools

GSG Consultants, Inc.
2013 AHERA REINSPECTION

Inspector Assessment Form (REASSESSMENT)

LEA NAME: **Chicago Public Schools** UNIT NUMBER: **66221** BUIDLING ID: **7120**
CITY/STATE: **Chicago, Illinois** AHERA INSPECTOR: **David Avila**
SCHOOL NAME: **Chicago International Charter - West Belden Campus** INSPECTION DATE: **2/27/2013**
ADDRESS: **2245 North McVicker Avenue** IDPH LICENSE NO: **100-11093**

INFORMATION FROM PREVIOUS INSPECTION

HOMOGENEOUS AREA: **10**
MATERIAL DESCRIPTION: **9"x9" Dark Red Floor Tile (ROOM CARPETED - NOT OBSERVED)**
HISTORICAL AHERA DAMAGE CATEGORY
HISTORICAL DAMAGE REASON:
HISTORICAL RESPONSE ACTION:
ASBESTOS TYPE: **Assumed** FRIABLE:

RESULTS OF REINSPECTION AND REASSESSMENT

This homogeneous area was reinspected and reassessed in accordance with Section 763.85 and 763.88 of AHERA and it's condition HAS NOT CHANGED when compared to the conditions of the last AHERA reinspection.

The current AHERA DAMAGE CATEGORY is determined to be .

DAMAGE REASON:

DISTURBANCE POTENTIAL:

MATERIAL LOCATION: **Room 208 (1935 bldg)**

MATERIAL QUANTITY: **1000**

MATERIAL UNITS: **SF**

DAMAGE QUANTITY:

DAMAGE UNITS: **SF**

COMMENTS:

Inspector's Signature:



Date: **02/27/2013**

Chicago Public Schools

GSG Consultants, Inc.

2013 AHERA REINSPECTION

Management Planner Review Form

LEA NAME: **Chicago Public Schools** UNIT NUMBER: **66221** BUIDLING ID: **7120**
CITY/STATE: **Chicago, Illinois** MANAGEMENT PLANNER: **Jigar Shah**
SCHOOL NAME: **Chicago International Charter - West Belden Campus** REVIEW DATE: **4/4/2013**
ADDRESS: **2245 North McVicker Avenue** IDPH LICENSE NO: **100-11093**

HOMOGENEOUS AREA: **10**
MATERIAL DESCRIPTION: **9"x9" Dark Red Floor Tile (ROOM CARPETED - NOT OBSERVED)**
MATERIAL LOCATION: **Room 208 (1935 bldg)**
MATERIAL QUANTITY: **1000** MATERIAL UNITS: **SF**
DAMAGE QUANTITY: DAMAGE UNITS: **SF**

In accordance with Sections 763.88 and 763.90 of the Asbestos Hazard Emergency Response Act (AHERA) the LEA must select a management planner to review the results of the inspection and assessment and recommend appropriate response actions. The original inspection of the above identified homogeneous area has been reviewed in accordance with Sections 763.88 and 763.90 with the following recommendations.

The RESPONSE ACTION recommendation is:

Comments:

Management Planner's Signature: _____



Date: **04/04/2013**

Chicago Public Schools

GSG Consultants, Inc.
2013 AHERA REINSPECTION

Inspector Assessment Form (REASSESSMENT)

LEA NAME: **Chicago Public Schools** UNIT NUMBER: **66221** BUIDLING ID: **7120**
CITY/STATE: **Chicago, Illinois** AHERA INSPECTOR: **David Avila**
SCHOOL NAME: **Chicago International Charter - West Belden Campus** INSPECTION DATE: **2/27/2013**
ADDRESS: **2245 North McVicker Avenue** IDPH LICENSE NO: **100-11093**

INFORMATION FROM PREVIOUS INSPECTION

HOMOGENEOUS AREA: **11**
MATERIAL DESCRIPTION: **9"x9" Dark Red Floor Tile Mastic (ROOM CARPETED - NOT OBSERVED)**
HISTORICAL AHERA DAMAGE CATEGORY
HISTORICAL DAMAGE REASON:
HISTORICAL RESPONSE ACTION:
ASBESTOS TYPE: **Assumed** FRIABLE:

RESULTS OF REINSPECTION AND REASSESSMENT

This homogeneous area was reinspected and reassessed in accordance with Section 763.85 and 763.88 of AHERA and it's condition HAS NOT CHANGED when compared to the conditions of the last AHERA reinspection.

The current AHERA DAMAGE CATEGORY is determined to be .

DAMAGE REASON:

DISTURBANCE POTENTIAL:

MATERIAL LOCATION: **Room 208 (1935 bldg)**

MATERIAL QUANTITY: **1000**

MATERIAL UNITS: **SF**

DAMAGE QUANTITY:

DAMAGE UNITS: **SF**

COMMENTS:

Inspector's Signature:



Date: **02/27/2013**

Chicago Public Schools

GSG Consultants, Inc.

2013 AHERA REINSPECTION

Management Planner Review Form

LEA NAME: **Chicago Public Schools** UNIT NUMBER: **66221** BUIDLING ID: **7120**
CITY/STATE: **Chicago, Illinois** MANAGEMENT PLANNER: **Jigar Shah**
SCHOOL NAME: **Chicago International Charter - West Belden Campus** REVIEW DATE: **4/4/2013**
ADDRESS: **2245 North McVicker Avenue** IDPH LICENSE NO: **100-11093**

HOMOGENEOUS AREA: **11**
MATERIAL DESCRIPTION: **9"x9" Dark Red Floor Tile Mastic (ROOM CARPETED - NOT OBSERVED)**
MATERIAL LOCATION: **Room 208 (1935 bldg)**
MATERIAL QUANTITY: **1000** MATERIAL UNITS: **SF**
DAMAGE QUANTITY: DAMAGE UNITS: **SF**

In accordance with Sections 763.88 and 763.90 of the Asbestos Hazard Emergency Response Act (AHERA) the LEA must select a management planner to review the results of the inspection and assessment and recommend appropriate response actions. The original inspection of the above identified homogeneous area has been reviewed in accordance with Sections 763.88 and 763.90 with the following recommendations.

The RESPONSE ACTION recommendation is:

Comments:

Management Planner's Signature: _____

Jigar Shah

Date: **04/04/2013**

Chicago Public Schools

GSG Consultants, Inc.
2013 AHERA REINSPECTION

Inspector Assessment Form (REASSESSMENT)

LEA NAME: **Chicago Public Schools** UNIT NUMBER: **66221** BUIDLING ID: **7120**
CITY/STATE: **Chicago, Illinois** AHERA INSPECTOR: **David Avila**
SCHOOL NAME: **Chicago International Charter - West Belden Campus** INSPECTION DATE: **2/27/2013**
ADDRESS: **2245 North McVicker Avenue** IDPH LICENSE NO: **100-11093**

INFORMATION FROM PREVIOUS INSPECTION

HOMOGENEOUS AREA: **12**
MATERIAL DESCRIPTION: **6"x18" Black Floor Tile**
HISTORICAL AHERA DAMAGE CATEGORY **6 ACBM with the potential for damage**
HISTORICAL DAMAGE REASON:
HISTORICAL RESPONSE ACTION: **Operations and Maintenance**
ASBESTOS TYPE: **Assumed** FRIABLE: **No**

RESULTS OF REINSPECTION AND REASSESSMENT

This homogeneous area was reinspected and reassessed in accordance with Section 763.85 and 763.88 of AHERA and it's condition HAS NOT CHANGED when compared to the conditions of the last AHERA reinspection.

The current AHERA DAMAGE CATEGORY is determined to be **6. ACBM with the potential for damage**

DAMAGE REASON:

DISTURBANCE POTENTIAL: **MODERATE**

MATERIAL LOCATION: **Throughout Building (1935 bldg)**

MATERIAL QUANTITY: **2700**

MATERIAL UNITS: **SF**

DAMAGE QUANTITY:

DAMAGE UNITS: **SF**

COMMENTS:

Inspector's Signature: _____



Date: 02/27/2013

Chicago Public Schools

GSG Consultants, Inc.
2013 AHERA REINSPECTION

Management Planner Review Form

LEA NAME: **Chicago Public Schools** UNIT NUMBER: **66221** BUIDLING ID: **7120**
CITY/STATE: **Chicago, Illinois** MANAGEMENT PLANNER: **Jigar Shah**
SCHOOL NAME: **Chicago International Charter - West Belden Campus** REVIEW DATE: **4/4/2013**
ADDRESS: **2245 North McVicker Avenue** IDPH LICENSE NO: **100-11093**

HOMOGENEOUS AREA: **12**
MATERIAL DESCRIPTION: **6"x18" Black Floor Tile**
MATERIAL LOCATION: **Throughout Building (1935 bldg)**
MATERIAL QUANTITY: **2700** MATERIAL UNITS: **SF**
DAMAGE QUANTITY: **0** DAMAGE UNITS: **SF**

In accordance with Sections 763.88 and 763.90 of the Asbestos Hazard Emergency Response Act (AHERA) the LEA must select a management planner to review the results of the inspection and assessment and recommend appropriate response actions. The original inspection of the above identified homogeneous area has been reviewed in accordance with Sections 763.88 and 763.90 with the following recommendations.

The RESPONSE ACTION recommendation is:

Operations and Maintenance

Comments:

Management Planner's Signature: _____



Date: **04/04/2013**

Chicago Public Schools

GSG Consultants, Inc.
2013 AHERA REINSPECTION

Inspector Assessment Form (REASSESSMENT)

LEA NAME: **Chicago Public Schools** UNIT NUMBER: **66221** BUIDLING ID: **7120**
CITY/STATE: **Chicago, Illinois** AHERA INSPECTOR: **David Avila**
SCHOOL NAME: **Chicago International Charter - West Belden Campus** INSPECTION DATE: **2/27/2013**
ADDRESS: **2245 North McVicker Avenue** IDPH LICENSE NO: **100-11093**

INFORMATION FROM PREVIOUS INSPECTION

HOMOGENEOUS AREA: **13**
MATERIAL DESCRIPTION: **6"x18" Black Floor Tile Mastic**
HISTORICAL AHERA DAMAGE CATEGORY **6 ACBM with the potential for damage**
HISTORICAL DAMAGE REASON:
HISTORICAL RESPONSE ACTION: **Operations and Maintenance**
ASBESTOS TYPE: **Assumed** FRIABLE: **Yes**

RESULTS OF REINSPECTION AND REASSESSMENT

This homogeneous area was reinspected and reassessed in accordance with Section 763.85 and 763.88 of AHERA and it's condition HAS NOT CHANGED when compared to the conditions of the last AHERA reinspection.

The current AHERA DAMAGE CATEGORY is determined to be **6. ACBM with the potential for damage**

DAMAGE REASON:

DISTURBANCE POTENTIAL: **LOW**

MATERIAL LOCATION: **Throughout Building (1935 bldg)**

MATERIAL QUANTITY: **2700**

MATERIAL UNITS: **SF**

DAMAGE QUANTITY:

DAMAGE UNITS: **SF**

COMMENTS:

Inspector's Signature:



Date: **02/27/2013**

Chicago Public Schools

GSG Consultants, Inc. 2013 AHERA REINSPECTION

Management Planner Review Form

LEA NAME: **Chicago Public Schools** UNIT NUMBER: **66221** BUIDLING ID: **7120**
CITY/STATE: **Chicago, Illinois** MANAGEMENT PLANNER: **Jigar Shah**
SCHOOL NAME: **Chicago International Charter - West Belden Campus** REVIEW DATE: **4/4/2013**
ADDRESS: **2245 North McVicker Avenue** IDPH LICENSE NO: **100-11093**

HOMOGENEOUS AREA: **13**
MATERIAL DESCRIPTION: **6"x18" Black Floor Tile Mastic**
MATERIAL LOCATION: **Throughout Building (1935 bldg)**
MATERIAL QUANTITY: **2700** MATERIAL UNITS: **SF**
DAMAGE QUANTITY: **0** DAMAGE UNITS: **SF**

In accordance with Sections 763.88 and 763.90 of the Asbestos Hazard Emergency Response Act (AHERA) the LEA must select a management planner to review the results of the inspection and assessment and recommend appropriate response actions. The original inspection of the above identified homogeneous area has been reviewed in accordance with Sections 763.88 and 763.90 with the following recommendations.

The RESPONSE ACTION recommendation is:

Operations and Maintenance

Comments:

Management Planner's Signature: _____



Date: **04/04/2013**

Chicago Public Schools

GSG Consultants, Inc.
2013 AHERA REINSPECTION

Inspector Assessment Form (REASSESSMENT)

LEA NAME: **Chicago Public Schools** UNIT NUMBER: **66221** BUIDLING ID: **7120**
CITY/STATE: **Chicago, Illinois** AHERA INSPECTOR: **David Avila**
SCHOOL NAME: **Chicago International Charter - West Belden Campus** INSPECTION DATE: **2/27/2013**
ADDRESS: **2245 North McVicker Avenue** IDPH LICENSE NO: **100-11093**

INFORMATION FROM PREVIOUS INSPECTION

HOMOGENEOUS AREA: **14**
MATERIAL DESCRIPTION: **9"x9" Dark Brown VFT**
HISTORICAL AHERA DAMAGE CATEGORY **6 ACBM with the potential for damage**
HISTORICAL DAMAGE REASON:
HISTORICAL RESPONSE ACTION: **Operations and Maintenance**
ASBESTOS TYPE: **Assumed** FRIABLE: **No**

RESULTS OF REINSPECTION AND REASSESSMENT

This homogeneous area was reinspected and reassessed in accordance with Section 763.85 and 763.88 of AHERA and it's condition HAS NOT CHANGED when compared to the conditions of the last AHERA reinspection.

The current AHERA DAMAGE CATEGORY is determined to be **6. ACBM with the potential for damage**

DAMAGE REASON:

DISTURBANCE POTENTIAL: **MODERATE**

MATERIAL LOCATION: **Throughout**

MATERIAL QUANTITY: **9000**

MATERIAL UNITS: **SF**

DAMAGE QUANTITY:

DAMAGE UNITS: **SF**

COMMENTS:

Inspector's Signature:



Date: **02/27/2013**

Chicago Public Schools

GSG Consultants, Inc.

2013 AHERA REINSPECTION

Management Planner Review Form

LEA NAME: **Chicago Public Schools** UNIT NUMBER: **66221** BUIDLING ID: **7120**
CITY/STATE: **Chicago, Illinois** MANAGEMENT PLANNER: **Jigar Shah**
SCHOOL NAME: **Chicago International Charter - West Belden Campus** REVIEW DATE: **4/4/2013**
ADDRESS: **2245 North McVicker Avenue** IDPH LICENSE NO: **100-11093**

HOMOGENEOUS AREA: **14**
MATERIAL DESCRIPTION: **9"x9" Dark Brown VFT**
MATERIAL LOCATION: **Throughout**
MATERIAL QUANTITY: **9000** MATERIAL UNITS: **SF**
DAMAGE QUANTITY: **0** DAMAGE UNITS: **SF**

In accordance with Sections 763.88 and 763.90 of the Asbestos Hazard Emergency Response Act (AHERA) the LEA must select a management planner to review the results of the inspection and assessment and recommend appropriate response actions. The original inspection of the above identified homogeneous area has been reviewed in accordance with Sections 763.88 and 763.90 with the following recommendations.

The RESPONSE ACTION recommendation is:

Operations and Maintenance

Comments:

Management Planner's Signature: _____

Jigar Shah

Date: **04/04/2013**

Chicago Public Schools

GSG Consultants, Inc.
2013 AHERA REINSPECTION

Inspector Assessment Form (REASSESSMENT)

LEA NAME: **Chicago Public Schools** UNIT NUMBER: **66221** BUILDING ID: **7120**
CITY/STATE: **Chicago, Illinois** AHERA INSPECTOR: **David Avila**
SCHOOL NAME: **Chicago International Charter - West Belden Campus** INSPECTION DATE: **2/27/2013**
ADDRESS: **2245 North McVicker Avenue** IDPH LICENSE NO: **100-11093**

INFORMATION FROM PREVIOUS INSPECTION

HOMOGENEOUS AREA: **15**
MATERIAL DESCRIPTION: **9"x9" Dark Brown Floor Tile Mastic**
HISTORICAL AHERA DAMAGE CATEGORY: **6 ACBM with the potential for damage**
HISTORICAL DAMAGE REASON:
HISTORICAL RESPONSE ACTION: **Operations and Maintenance**
ASBESTOS TYPE: **Assumed** FRIABLE: **No**

RESULTS OF REINSPECTION AND REASSESSMENT

This homogeneous area was reinspected and reassessed in accordance with Section 763.85 and 763.88 of AHERA and its condition HAS NOT CHANGED when compared to the conditions of the last AHERA reinspection.

The current AHERA DAMAGE CATEGORY is determined to be **6. ACBM with the potential for damage**

DAMAGE REASON:

DISTURBANCE POTENTIAL: **LOW**

MATERIAL LOCATION: **Throughout Building (1935 bldg)**

MATERIAL QUANTITY: **9000**

MATERIAL UNITS: **SF**

DAMAGE QUANTITY:

DAMAGE UNITS: **SF**

COMMENTS:

Inspector's Signature:



Date: **02/27/2013**

Chicago Public Schools

GSG Consultants, Inc.
2013 AHERA REINSPECTION

Management Planner Review Form

LEA NAME: **Chicago Public Schools** UNIT NUMBER: **66221** BUILDING ID: **7120**
CITY/STATE: **Chicago, Illinois** MANAGEMENT PLANNER: **Jigar Shah**
SCHOOL NAME: **Chicago International Charter - West Belden Campus** REVIEW DATE: **4/4/2013**
ADDRESS: **2245 North McVicker Avenue** IDPH LICENSE NO: **100-11093**

HOMOGENEOUS AREA: **15**
MATERIAL DESCRIPTION: **9"x9" Dark Brown Floor Tile Mastic**
MATERIAL LOCATION: **Throughout Building (1935 bldg)**
MATERIAL QUANTITY: **9000** MATERIAL UNITS: **SF**
DAMAGE QUANTITY: **0** DAMAGE UNITS: **SF**

In accordance with Sections 763.88 and 763.90 of the Asbestos Hazard Emergency Response Act (AHERA) the LEA must select a management planner to review the results of the inspection and assessment and recommend appropriate response actions. The original inspection of the above identified homogeneous area has been reviewed in accordance with Sections 763.88 and 763.90 with the following recommendations.

The RESPONSE ACTION recommendation is:

Operations and Maintenance

Comments:

Management Planner's Signature: _____



Date: **04/04/2013**

Chicago Public Schools

GSG Consultants, Inc. 2013 AHERA REINSPECTION

Inspector Assessment Form (REASSESSMENT)

LEA NAME: **Chicago Public Schools** UNIT NUMBER: **66221** BUIDLING ID: **7120**
CITY/STATE: **Chicago, Illinois** AHERA INSPECTOR: **David Avila**
SCHOOL NAME: **Chicago International Charter - West Belden Campus** INSPECTION DATE: **2/27/2013**
ADDRESS: **2245 North McVicker Avenue** IDPH LICENSE NO: **100-11093**

INFORMATION FROM PREVIOUS INSPECTION

HOMOGENEOUS AREA: **16**
MATERIAL DESCRIPTION: **6"x18" Dark Brown VFT**
HISTORICAL AHERA DAMAGE CATEGORY **6 ACBM with the potential for damage**
HISTORICAL DAMAGE REASON:
HISTORICAL RESPONSE ACTION: **Operations and Maintenance**
ASBESTOS TYPE: **Assumed** FRIABLE: **No**

RESULTS OF REINSPECTION AND REASSESSMENT

This homogeneous area was reinspected and reassessed in accordance with Section 763.85 and 763.88 of AHERA and it's condition HAS NOT CHANGED when compared to the conditions of the last AHERA reinspection.

The current AHERA DAMAGE CATEGORY is determined to be **6. ACBM with the potential for damage**

DAMAGE REASON:

DISTURBANCE POTENTIAL: **MODERATE**

MATERIAL LOCATION: **Southeast, north, west stairwells**

MATERIAL QUANTITY: **460**

MATERIAL UNITS: **SF**

DAMAGE QUANTITY:

DAMAGE UNITS: **SF**

COMMENTS:

Inspector's Signature: _____



Date: 02/27/2013

Chicago Public Schools

GSG Consultants, Inc.
2013 AHERA REINSPECTION

Management Planner Review Form

LEA NAME: **Chicago Public Schools** UNIT NUMBER: **66221** BUIDLING ID: **7120**
CITY/STATE: **Chicago, Illinois** MANAGEMENT PLANNER: **Jigar Shah**
SCHOOL NAME: **Chicago International Charter - West Belden Campus** REVIEW DATE: **4/4/2013**
ADDRESS: **2245 North McVicker Avenue** IDPH LICENSE NO: **100-11093**

HOMOGENEOUS AREA: **16**
MATERIAL DESCRIPTION: **6"x18" Dark Brown VFT**
MATERIAL LOCATION: **Southeast, north, west stairwells**
MATERIAL QUANTITY: **460** MATERIAL UNITS: **SF**
DAMAGE QUANTITY: **0** DAMAGE UNITS: **SF**

In accordance with Sections 763.88 and 763.90 of the Asbestos Hazard Emergency Response Act (AHERA) the LEA must select a management planner to review the results of the inspection and assessment and recommend appropriate response actions. The original inspection of the above identified homogeneous area has been reviewed in accordance with Sections 763.88 and 763.90 with the following recommendations.

The RESPONSE ACTION recommendation is:

Operations and Maintenance

Comments:

Management Planner's Signature: _____



Date: **04/04/2013**

Chicago Public Schools

GSG Consultants, Inc.
2013 AHERA REINSPECTION

Inspector Assessment Form (REASSESSMENT)

LEA NAME: **Chicago Public Schools** UNIT NUMBER: **66221** BUIDLING ID: **7120**
CITY/STATE: **Chicago, Illinois** AHERA INSPECTOR: **David Avila**
SCHOOL NAME: **Chicago International Charter - West Belden Campus** INSPECTION DATE: **2/27/2013**
ADDRESS: **2245 North McVicker Avenue** IDPH LICENSE NO: **100-11093**

INFORMATION FROM PREVIOUS INSPECTION

HOMOGENEOUS AREA: **17**
MATERIAL DESCRIPTION: **6"x18" Dark Brown VFT Mastic**
HISTORICAL AHERA DAMAGE CATEGORY **6 ACBM with the potential for damage**
HISTORICAL DAMAGE REASON:
HISTORICAL RESPONSE ACTION: **Operations and Maintenance**
ASBESTOS TYPE: **Assumed** FRIABLE: **No**

RESULTS OF REINSPECTION AND REASSESSMENT

This homogeneous area was reinspected and reassessed in accordance with Section 763.85 and 763.88 of AHERA and it's condition HAS NOT CHANGED when compared to the conditions of the last AHERA reinspection.

The current AHERA DAMAGE CATEGORY is determined to be **6. ACBM with the potential for damage**

DAMAGE REASON:

DISTURBANCE POTENTIAL: **LOW**

MATERIAL LOCATION: **Southeast, north, west stairwells (1935 bldg)**

MATERIAL QUANTITY: **460** MATERIAL UNITS: **SF**

DAMAGE QUANTITY: DAMAGE UNITS: **SF**

COMMENTS:

Inspector's Signature: _____



Date: 02/27/2013

Chicago Public Schools

GSG Consultants, Inc.

2013 AHERA REINSPECTION

Management Planner Review Form

LEA NAME: **Chicago Public Schools** UNIT NUMBER: **66221** BUIDLING ID: **7120**
CITY/STATE: **Chicago, Illinois** MANAGEMENT PLANNER: **Jigar Shah**
SCHOOL NAME: **Chicago International Charter - West Belden Campus** REVIEW DATE: **4/4/2013**
ADDRESS: **2245 North McVicker Avenue** IDPH LICENSE NO: **100-11093**

HOMOGENEOUS AREA: **17**
MATERIAL DESCRIPTION: **6"x18" Dark Brown VFT Mastic**
MATERIAL LOCATION: **Southeast, north, west stairwells (1935 bldg)**
MATERIAL QUANTITY: **460** MATERIAL UNITS: **SF**
DAMAGE QUANTITY: **0** DAMAGE UNITS: **SF**

In accordance with Sections 763.88 and 763.90 of the Asbestos Hazard Emergency Response Act (AHERA) the LEA must select a management planner to review the results of the inspection and assessment and recommend appropriate response actions. The original inspection of the above identified homogeneous area has been reviewed in accordance with Sections 763.88 and 763.90 with the following recommendations.

The RESPONSE ACTION recommendation is:

Operations and Maintenance

Comments:

Management Planner's Signature: _____

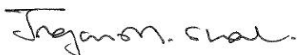

Date: **04/04/2013**

Chicago Public Schools

GSG Consultants, Inc. 2013 AHERA REINSPECTION

Inspector Assessment Form (REASSESSMENT)

LEA NAME: **Chicago Public Schools** UNIT NUMBER: **66221** BUIDLING ID: **7120**
CITY/STATE: **Chicago, Illinois** AHERA INSPECTOR: **David Avila**
SCHOOL NAME: **Chicago International Charter - West Belden Campus** INSPECTION DATE: **2/27/2013**
ADDRESS: **2245 North McVicker Avenue** IDPH LICENSE NO: **100-11093**

INFORMATION FROM PREVIOUS INSPECTION

HOMOGENEOUS AREA: **18**
MATERIAL DESCRIPTION: **9"x9" Brown w/white streaks Floor Tile**
HISTORICAL AHERA DAMAGE CATEGORY **6 ACBM with the potential for damage**
HISTORICAL DAMAGE REASON:
HISTORICAL RESPONSE ACTION: **Operations and Maintenance**
ASBESTOS TYPE: **Assumed** FRIABLE: **No**

RESULTS OF REINSPECTION AND REASSESSMENT

This homogeneous area was reinspected and reassessed in accordance with Section 763.85 and 763.88 of AHERA and it's condition HAS NOT CHANGED when compared to the conditions of the last AHERA reinspection.

The current AHERA DAMAGE CATEGORY is determined to be **6. ACBM with the potential for damage**

DAMAGE REASON:

DISTURBANCE POTENTIAL: **MODERATE**
MATERIAL LOCATION: **Rooms 206,205,200,201,203,108,106,105 and north stairwell (1935 bldg)**
MATERIAL QUANTITY: **1200** MATERIAL UNITS: **SF**
DAMAGE QUANTITY: DAMAGE UNITS: **SF**
COMMENTS: **Gym abated. No records.**

Inspector's Signature: _____



Date: 02/27/2013

Chicago Public Schools

GSG Consultants, Inc.

2013 AHERA REINSPECTION

Management Planner Review Form

LEA NAME: **Chicago Public Schools** UNIT NUMBER: **66221** BUIDLING ID: **7120**
CITY/STATE: **Chicago, Illinois** MANAGEMENT PLANNER: **Jigar Shah**
SCHOOL NAME: **Chicago International Charter - West Belden Campus** REVIEW DATE: **4/4/2013**
ADDRESS: **2245 North McVicker Avenue** IDPH LICENSE NO: **100-11093**

HOMOGENEOUS AREA: **18**
MATERIAL DESCRIPTION: **9"x9" Brown w/white streaks Floor Tile**
MATERIAL LOCATION: **Rooms 206,205,200,201,203,108,106,105 and north stairwell (1935 bldg)**
MATERIAL QUANTITY: **1200** MATERIAL UNITS: **SF**
DAMAGE QUANTITY: **0** DAMAGE UNITS: **SF**

In accordance with Sections 763.88 and 763.90 of the Asbestos Hazard Emergency Response Act (AHERA) the LEA must select a management planner to review the results of the inspection and assessment and recommend appropriate response actions. The original inspection of the above identified homogeneous area has been reviewed in accordance with Sections 763.88 and 763.90 with the following recommendations.

The RESPONSE ACTION recommendation is:

Operations and Maintenance

Comments:

Management Planner's Signature: _____



Date: **04/04/2013**

Chicago Public Schools

GSG Consultants, Inc.
2013 AHERA REINSPECTION

Inspector Assessment Form (REASSESSMENT)

LEA NAME: **Chicago Public Schools** UNIT NUMBER: **66221** BUILDING ID: **7120**
CITY/STATE: **Chicago, Illinois** AHERA INSPECTOR: **David Avila**
SCHOOL NAME: **Chicago International Charter - West Belden Campus** INSPECTION DATE: **2/27/2013**
ADDRESS: **2245 North McVicker Avenue** IDPH LICENSE NO: **100-11093**

INFORMATION FROM PREVIOUS INSPECTION

HOMOGENEOUS AREA: **19**
MATERIAL DESCRIPTION: **9"x9" Brown w/white streaks Floor Tile Mastic**
HISTORICAL AHERA DAMAGE CATEGORY **6 ACBM with the potential for damage**
HISTORICAL DAMAGE REASON:
HISTORICAL RESPONSE ACTION: **Operations and Maintenance**
ASBESTOS TYPE: **Assumed** FRIABLE: **No**

RESULTS OF REINSPECTION AND REASSESSMENT

This homogeneous area was reinspected and reassessed in accordance with Section 763.85 and 763.88 of AHERA and it's condition HAS NOT CHANGED when compared to the conditions of the last AHERA reinspection.

The current AHERA DAMAGE CATEGORY is determined to be **6. ACBM with the potential for damage**

DAMAGE REASON:

DISTURBANCE POTENTIAL: **LOW**
MATERIAL LOCATION: **Rooms 206,205,200,201,203,108,106,105 and north stairwell**
MATERIAL QUANTITY: **1200** MATERIAL UNITS: **SF**
DAMAGE QUANTITY: DAMAGE UNITS: **SF**
COMMENTS:

Inspector's Signature: _____



Date: 02/27/2013

Chicago Public Schools

GSG Consultants, Inc.
2013 AHERA REINSPECTION

Management Planner Review Form

LEA NAME: **Chicago Public Schools** UNIT NUMBER: **66221** BUILDING ID: **7120**
CITY/STATE: **Chicago, Illinois** MANAGEMENT PLANNER: **Jigar Shah**
SCHOOL NAME: **Chicago International Charter - West Belden Campus** REVIEW DATE: **4/4/2013**
ADDRESS: **2245 North McVicker Avenue** IDPH LICENSE NO: **100-11093**

HOMOGENEOUS AREA: **19**
MATERIAL DESCRIPTION: **9"x9" Brown w/white streaks Floor Tile Mastic**
MATERIAL LOCATION: **Rooms 206,205,200,201,203,108,106,105 and north stairwell**
MATERIAL QUANTITY: **1200** MATERIAL UNITS: **SF**
DAMAGE QUANTITY: **0** DAMAGE UNITS: **SF**

In accordance with Sections 763.88 and 763.90 of the Asbestos Hazard Emergency Response Act (AHERA) the LEA must select a management planner to review the results of the inspection and assessment and recommend appropriate response actions. The original inspection of the above identified homogeneous area has been reviewed in accordance with Sections 763.88 and 763.90 with the following recommendations.

The RESPONSE ACTION recommendation is:

Operations and Maintenance

Comments:

Management Planner's Signature: _____



Date: **04/04/2013**

Chicago Public Schools

GSG Consultants, Inc.
2013 AHERA REINSPECTION

Inspector Assessment Form (REASSESSMENT)

LEA NAME: **Chicago Public Schools** UNIT NUMBER: **66221** BUIDLING ID: **7120**
CITY/STATE: **Chicago, Illinois** AHERA INSPECTOR: **David Avila**
SCHOOL NAME: **Chicago International Charter - West Belden Campus** INSPECTION DATE: **2/27/2013**
ADDRESS: **2245 North McVicker Avenue** IDPH LICENSE NO: **100-11093**

INFORMATION FROM PREVIOUS INSPECTION

HOMOGENEOUS AREA: **20**
MATERIAL DESCRIPTION: **12"x12" Off white w/brown spots floor tile**
HISTORICAL AHERA DAMAGE CATEGORY **6 ACBM with the potential for damage**
HISTORICAL DAMAGE REASON:
HISTORICAL RESPONSE ACTION: **Operations and Maintenance**
ASBESTOS TYPE: **Assumed** FRIABLE: **No**

RESULTS OF REINSPECTION AND REASSESSMENT

This homogeneous area was reinspected and reassessed in accordance with Section 763.85 and 763.88 of AHERA and it's condition HAS NOT CHANGED when compared to the conditions of the last AHERA reinspection.

The current AHERA DAMAGE CATEGORY is determined to be **6. ACBM with the potential for damage**

DAMAGE REASON:

DISTURBANCE POTENTIAL: **MODERATE**

MATERIAL LOCATION: **Main Entrance and north stairwell (1935 bldg)**

MATERIAL QUANTITY: **1000** MATERIAL UNITS: **SF**

DAMAGE QUANTITY: DAMAGE UNITS: **SF**

COMMENTS:

Inspector's Signature: _____



Date: 02/27/2013

Chicago Public Schools

GSG Consultants, Inc.
2013 AHERA REINSPECTION

Management Planner Review Form

LEA NAME: **Chicago Public Schools** UNIT NUMBER: **66221** BUILDING ID: **7120**
CITY/STATE: **Chicago, Illinois** MANAGEMENT PLANNER: **Jigar Shah**
SCHOOL NAME: **Chicago International Charter - West Belden Campus** REVIEW DATE: **4/4/2013**
ADDRESS: **2245 North McVicker Avenue** IDPH LICENSE NO: **100-11093**

HOMOGENEOUS AREA: **20**
MATERIAL DESCRIPTION: **12"x12" Off white w/brown spots floor tile**
MATERIAL LOCATION: **Main Entrance and north stairwell (1935 bldg)**
MATERIAL QUANTITY: **1000** MATERIAL UNITS: **SF**
DAMAGE QUANTITY: **0** DAMAGE UNITS: **SF**

In accordance with Sections 763.88 and 763.90 of the Asbestos Hazard Emergency Response Act (AHERA) the LEA must select a management planner to review the results of the inspection and assessment and recommend appropriate response actions. The original inspection of the above identified homogeneous area has been reviewed in accordance with Sections 763.88 and 763.90 with the following recommendations.

The RESPONSE ACTION recommendation is:

Operations and Maintenance

Comments:

Management Planner's Signature: _____



Date: **04/04/2013**

Chicago Public Schools

GSG Consultants, Inc.
2013 AHERA REINSPECTION

Inspector Assessment Form (REASSESSMENT)

LEA NAME: **Chicago Public Schools** UNIT NUMBER: **66221** BUILDING ID: **7120**
CITY/STATE: **Chicago, Illinois** AHERA INSPECTOR: **David Avila**
SCHOOL NAME: **Chicago International Charter - West Belden Campus** INSPECTION DATE: **2/27/2013**
ADDRESS: **2245 North McVicker Avenue** IDPH LICENSE NO: **100-11093**

INFORMATION FROM PREVIOUS INSPECTION

HOMOGENEOUS AREA: **21**
MATERIAL DESCRIPTION: **12"x12" Off white w/brown spots floor tile Mastic**
HISTORICAL AHERA DAMAGE CATEGORY: **6 ACBM with the potential for damage**
HISTORICAL DAMAGE REASON:
HISTORICAL RESPONSE ACTION: **Operations and Maintenance**
ASBESTOS TYPE: **Assumed** FRIABLE: **No**

RESULTS OF REINSPECTION AND REASSESSMENT

This homogeneous area was reinspected and reassessed in accordance with Section 763.85 and 763.88 of AHERA and its condition HAS NOT CHANGED when compared to the conditions of the last AHERA reinspection.

The current AHERA DAMAGE CATEGORY is determined to be **6. ACBM with the potential for damage**

DAMAGE REASON:

DISTURBANCE POTENTIAL: **LOW**

MATERIAL LOCATION: **Main Entrance and north stairwell (1935 bldg)**

MATERIAL QUANTITY: **1160**

MATERIAL UNITS: **SF**

DAMAGE QUANTITY:

DAMAGE UNITS: **SF**

COMMENTS:

Inspector's Signature:



Date: **02/27/2013**

Chicago Public Schools

GSG Consultants, Inc.

2013 AHERA REINSPECTION

Management Planner Review Form

LEA NAME: **Chicago Public Schools** UNIT NUMBER: **66221** BUIDLING ID: **7120**
CITY/STATE: **Chicago, Illinois** MANAGEMENT PLANNER: **Jigar Shah**
SCHOOL NAME: **Chicago International Charter - West Belden Campus** REVIEW DATE: **4/4/2013**
ADDRESS: **2245 North McVicker Avenue** IDPH LICENSE NO: **100-11093**

HOMOGENEOUS AREA: **21**
MATERIAL DESCRIPTION: **12"x12" Off white w/brown spots floor tile Mastic**
MATERIAL LOCATION: **Main Entrance and north stairwell (1935 bldg)**
MATERIAL QUANTITY: **1160** MATERIAL UNITS: **SF**
DAMAGE QUANTITY: **0** DAMAGE UNITS: **SF**

In accordance with Sections 763.88 and 763.90 of the Asbestos Hazard Emergency Response Act (AHERA) the LEA must select a management planner to review the results of the inspection and assessment and recommend appropriate response actions. The original inspection of the above identified homogeneous area has been reviewed in accordance with Sections 763.88 and 763.90 with the following recommendations.

The RESPONSE ACTION recommendation is:

Operations and Maintenance

Comments:

Management Planner's Signature: _____



Date: **04/04/2013**

Chicago Public Schools

GSG Consultants, Inc.
2013 AHERA REINSPECTION

Inspector Assessment Form (REASSESSMENT)

LEA NAME: **Chicago Public Schools** UNIT NUMBER: **66221** BUILDING ID: **7120**
CITY/STATE: **Chicago, Illinois** AHERA INSPECTOR: **David Avila**
SCHOOL NAME: **Chicago International Charter - West Belden Campus** INSPECTION DATE: **2/27/2013**
ADDRESS: **2245 North McVicker Avenue** IDPH LICENSE NO: **100-11093**

INFORMATION FROM PREVIOUS INSPECTION

HOMOGENEOUS AREA: **22**
MATERIAL DESCRIPTION: **9"X9" White W/Blue Streaks Floor Tile**
HISTORICAL AHERA DAMAGE CATEGORY **6 ACBM with the potential for damage**
HISTORICAL DAMAGE REASON:
HISTORICAL RESPONSE ACTION: **Operations and Maintenance**
ASBESTOS TYPE: **Assumed** FRIABLE: **No**

RESULTS OF REINSPECTION AND REASSESSMENT

This homogeneous area was reinspected and reassessed in accordance with Section 763.85 and 763.88 of AHERA and it's condition HAS NOT CHANGED when compared to the conditions of the last AHERA reinspection.

The current AHERA DAMAGE CATEGORY is determined to be **6. ACBM with the potential for damage**

DAMAGE REASON:

DISTURBANCE POTENTIAL: **MODERATE**

MATERIAL LOCATION: **Gymnasium NE Stairwell & North Stairwell**

MATERIAL QUANTITY: **270** MATERIAL UNITS: **SF**

DAMAGE QUANTITY: DAMAGE UNITS: **SF**

COMMENTS:

Inspector's Signature:



Date: **02/27/2013**

Chicago Public Schools

GSG Consultants, Inc.

2013 AHERA REINSPECTION

Management Planner Review Form

LEA NAME: **Chicago Public Schools** UNIT NUMBER: **66221** BUIDLING ID: **7120**
CITY/STATE: **Chicago, Illinois** MANAGEMENT PLANNER: **Jigar Shah**
SCHOOL NAME: **Chicago International Charter - West Belden Campus** REVIEW DATE: **4/4/2013**
ADDRESS: **2245 North McVicker Avenue** IDPH LICENSE NO: **100-11093**

HOMOGENEOUS AREA: **22**
MATERIAL DESCRIPTION: **9"X9" White W/Blue Streaks Floor Tile**
MATERIAL LOCATION: **Gymnasium NE Stairwell & North Stairwell**
MATERIAL QUANTITY: **270** MATERIAL UNITS: **SF**
DAMAGE QUANTITY: **0** DAMAGE UNITS: **SF**

In accordance with Sections 763.88 and 763.90 of the Asbestos Hazard Emergency Response Act (AHERA) the LEA must select a management planner to review the results of the inspection and assessment and recommend appropriate response actions. The original inspection of the above identified homogeneous area has been reviewed in accordance with Sections 763.88 and 763.90 with the following recommendations.

The RESPONSE ACTION recommendation is:

Operations and Maintenance

Comments:

Management Planner's Signature: _____



Date: **04/04/2013**

Chicago Public Schools

GSG Consultants, Inc.
2013 AHERA REINSPECTION

Inspector Assessment Form (REASSESSMENT)

LEA NAME: **Chicago Public Schools** UNIT NUMBER: **66221** BUIDLING ID: **7120**
CITY/STATE: **Chicago, Illinois** AHERA INSPECTOR: **David Avila**
SCHOOL NAME: **Chicago International Charter - West Belden Campus** INSPECTION DATE: **2/27/2013**
ADDRESS: **2245 North McVicker Avenue** IDPH LICENSE NO: **100-11093**

INFORMATION FROM PREVIOUS INSPECTION

HOMOGENEOUS AREA: **23**
MATERIAL DESCRIPTION: **9"x9" White W/Blue Streaks Floor Tile Mastic**
HISTORICAL AHERA DAMAGE CATEGORY **6 ACBM with the potential for damage**
HISTORICAL DAMAGE REASON:
HISTORICAL RESPONSE ACTION: **Operations and Maintenance**
ASBESTOS TYPE: **Assumed** FRIABLE: **No**

RESULTS OF REINSPECTION AND REASSESSMENT

This homogeneous area was reinspected and reassessed in accordance with Section 763.85 and 763.88 of AHERA and it's condition HAS NOT CHANGED when compared to the conditions of the last AHERA reinspection.

The current AHERA DAMAGE CATEGORY is determined to be **6. ACBM with the potential for damage**

DAMAGE REASON:

DISTURBANCE POTENTIAL: **LOW**

MATERIAL LOCATION: **Gymnasium NE Stairwell & North Stairwell (1935 Bldg)**

MATERIAL QUANTITY: **270** MATERIAL UNITS: **SF**

DAMAGE QUANTITY: DAMAGE UNITS: **SF**

COMMENTS:

Inspector's Signature:



Date: **02/27/2013**

Chicago Public Schools

GSG Consultants, Inc.
2013 AHERA REINSPECTION

Management Planner Review Form

LEA NAME: **Chicago Public Schools** UNIT NUMBER: **66221** BUIDLING ID: **7120**
CITY/STATE: **Chicago, Illinois** MANAGEMENT PLANNER: **Jigar Shah**
SCHOOL NAME: **Chicago International Charter - West Belden Campus** REVIEW DATE: **4/4/2013**
ADDRESS: **2245 North McVicker Avenue** IDPH LICENSE NO: **100-11093**

HOMOGENEOUS AREA: **23**
MATERIAL DESCRIPTION: **9"x9" White W/Blue Streaks Floor Tile Mastic**
MATERIAL LOCATION: **Gymnasium NE Stairwell & North Stairwell (1935 Bldg)**
MATERIAL QUANTITY: **270** MATERIAL UNITS: **SF**
DAMAGE QUANTITY: **0** DAMAGE UNITS: **SF**

In accordance with Sections 763.88 and 763.90 of the Asbestos Hazard Emergency Response Act (AHERA) the LEA must select a management planner to review the results of the inspection and assessment and recommend appropriate response actions. The original inspection of the above identified homogeneous area has been reviewed in accordance with Sections 763.88 and 763.90 with the following recommendations.

The RESPONSE ACTION recommendation is:

Operations and Maintenance

Comments:

Management Planner's Signature: _____



Date: **04/04/2013**

Chicago Public Schools

GSG Consultants, Inc.
2013 AHERA REINSPECTION

Inspector Assessment Form (REASSESSMENT)

LEA NAME: **Chicago Public Schools** UNIT NUMBER: **66221** BUIDLING ID: **7120**
CITY/STATE: **Chicago, Illinois** AHERA INSPECTOR: **David Avila**
SCHOOL NAME: **Chicago International Charter - West Belden Campus** INSPECTION DATE: **2/27/2013**
ADDRESS: **2245 North McVicker Avenue** IDPH LICENSE NO: **100-11093**

INFORMATION FROM PREVIOUS INSPECTION

HOMOGENEOUS AREA: **24**
MATERIAL DESCRIPTION: **Carpet Mastic**
HISTORICAL AHERA DAMAGE CATEGORY **6 ACBM with the potential for damage**
HISTORICAL DAMAGE REASON:
HISTORICAL RESPONSE ACTION: **Operations and Maintenance**
ASBESTOS TYPE: **Assumed** FRIABLE: **No**

RESULTS OF REINSPECTION AND REASSESSMENT

This homogeneous area was reinspected and reassessed in accordance with Section 763.85 and 763.88 of AHERA and it's condition HAS NOT CHANGED when compared to the conditions of the last AHERA reinspection.

The current AHERA DAMAGE CATEGORY is determined to be **6. ACBM with the potential for damage**

DAMAGE REASON:

DISTURBANCE POTENTIAL: **MODERATE**

MATERIAL LOCATION: **Directors Office A& B (1935 Bldg)**

MATERIAL QUANTITY: **100**

MATERIAL UNITS: **SF**

DAMAGE QUANTITY:

DAMAGE UNITS: **SF**

COMMENTS:

Inspector's Signature: _____



Date: 02/27/2013

Chicago Public Schools

GSG Consultants, Inc.
2013 AHERA REINSPECTION

Management Planner Review Form

LEA NAME: **Chicago Public Schools** UNIT NUMBER: **66221** BUIDLING ID: **7120**
CITY/STATE: **Chicago, Illinois** MANAGEMENT PLANNER: **Jigar Shah**
SCHOOL NAME: **Chicago International Charter - West Belden Campus** REVIEW DATE: **4/4/2013**
ADDRESS: **2245 North McVicker Avenue** IDPH LICENSE NO: **100-11093**

HOMOGENEOUS AREA: **24**
MATERIAL DESCRIPTION: **Carpet Mastic**
MATERIAL LOCATION: **Directors Office A& B (1935 Bldg)**
MATERIAL QUANTITY: **100** MATERIAL UNITS: **SF**
DAMAGE QUANTITY: **0** DAMAGE UNITS: **SF**

In accordance with Sections 763.88 and 763.90 of the Asbestos Hazard Emergency Response Act (AHERA) the LEA must select a management planner to review the results of the inspection and assessment and recommend appropriate response actions. The original inspection of the above identified homogeneous area has been reviewed in accordance with Sections 763.88 and 763.90 with the following recommendations.

The RESPONSE ACTION recommendation is:

Operations and Maintenance

Comments:

Management Planner's Signature: _____



Date: **04/04/2013**

Chicago Public Schools

GSG Consultants, Inc.
2013 AHERA REINSPECTION

Inspector Assessment Form (REASSESSMENT)

LEA NAME: **Chicago Public Schools** UNIT NUMBER: **66221** BUIDLING ID: **7120**
CITY/STATE: **Chicago, Illinois** AHERA INSPECTOR: **David Avila**
SCHOOL NAME: **Chicago International Charter - West Belden Campus** INSPECTION DATE: **2/27/2013**
ADDRESS: **2245 North McVicker Avenue** IDPH LICENSE NO: **100-11093**

INFORMATION FROM PREVIOUS INSPECTION

HOMOGENEOUS AREA: **25**
MATERIAL DESCRIPTION: **Vinyl Baseboard**
HISTORICAL AHERA DAMAGE CATEGORY **6 ACBM with the potential for damage**
HISTORICAL DAMAGE REASON:
HISTORICAL RESPONSE ACTION: **Operations and Maintenance**
ASBESTOS TYPE: **Assumed** FRIABLE: **No**

RESULTS OF REINSPECTION AND REASSESSMENT

This homogeneous area was reinspected and reassessed in accordance with Section 763.85 and 763.88 of AHERA and it's condition HAS NOT CHANGED when compared to the conditions of the last AHERA reinspection.

The current AHERA DAMAGE CATEGORY is determined to be **6. ACBM with the potential for damage**

DAMAGE REASON:

DISTURBANCE POTENTIAL: **LOW**

MATERIAL LOCATION: **Throughout (See Hatching Maps) (1935 Bldg)**

MATERIAL QUANTITY: **2000** MATERIAL UNITS: **LF**

DAMAGE QUANTITY: DAMAGE UNITS: **LF**

COMMENTS:

Inspector's Signature: _____



Date: 02/27/2013

Chicago Public Schools

GSG Consultants, Inc. 2013 AHERA REINSPECTION

Management Planner Review Form

LEA NAME: **Chicago Public Schools** UNIT NUMBER: **66221** BUIDLING ID: **7120**
CITY/STATE: **Chicago, Illinois** MANAGEMENT PLANNER: **Jigar Shah**
SCHOOL NAME: **Chicago International
Charter - West Belden
Campus** REVIEW DATE: **4/4/2013**
ADDRESS: **2245 North McVicker
Avenue** IDPH LICENSE NO: **100-11093**

HOMOGENEOUS AREA: **25**
MATERIAL DESCRIPTION: **Vinyl Baseboard**
MATERIAL LOCATION: **Throughout (See Hatching Maps) (1935 Bldg)**
MATERIAL QUANTITY: **2000** MATERIAL UNITS: **LF**
DAMAGE QUANTITY: **0** DAMAGE UNITS: **LF**

In accordance with Sections 763.88 and 763.90 of the Asbestos Hazard Emergency Response Act (AHERA) the LEA must select a management planner to review the results of the inspection and assessment and recommend appropriate response actions. The original inspection of the above identified homogeneous area has been reviewed in accordance with Sections 763.88 and 763.90 with the following recommendations.

The RESPONSE ACTION recommendation is:

Operations and Maintenance

Comments:

Management Planner's Signature: _____



Date: **04/04/2013**

Chicago Public Schools

GSG Consultants, Inc.
2013 AHERA REINSPECTION

Inspector Assessment Form (REASSESSMENT)

LEA NAME: **Chicago Public Schools** UNIT NUMBER: **66221** BUIDLING ID: **7120**
CITY/STATE: **Chicago, Illinois** AHERA INSPECTOR: **David Avila**
SCHOOL NAME: **Chicago International Charter - West Belden Campus** INSPECTION DATE: **2/27/2013**
ADDRESS: **2245 North McVicker Avenue** IDPH LICENSE NO: **100-11093**

INFORMATION FROM PREVIOUS INSPECTION

HOMOGENEOUS AREA: **26**
MATERIAL DESCRIPTION: **Vinal Baseboard Mastic**
HISTORICAL AHERA DAMAGE CATEGORY **6 ACBM with the potential for damage**
HISTORICAL DAMAGE REASON:
HISTORICAL RESPONSE ACTION: **Operations and Maintenance**
ASBESTOS TYPE: **Assumed** FRIABLE: **No**

RESULTS OF REINSPECTION AND REASSESSMENT

This homogeneous area was reinspected and reassessed in accordance with Section 763.85 and 763.88 of AHERA and it's condition HAS NOT CHANGED when compared to the conditions of the last AHERA reinspection.

The current AHERA DAMAGE CATEGORY is determined to be **6. ACBM with the potential for damage**

DAMAGE REASON:

DISTURBANCE POTENTIAL: **LOW**

MATERIAL LOCATION: **Troughout (See Hatching Maps) (1935 Bldg)**

MATERIAL QUANTITY: **2000** MATERIAL UNITS: **LF**

DAMAGE QUANTITY: DAMAGE UNITS: **LF**

COMMENTS:

Inspector's Signature: _____



Date: 02/27/2013

Chicago Public Schools

GSG Consultants, Inc.

2013 AHERA REINSPECTION

Management Planner Review Form

LEA NAME: **Chicago Public Schools** UNIT NUMBER: **66221** BUIDLING ID: **7120**
CITY/STATE: **Chicago, Illinois** MANAGEMENT PLANNER: **Jigar Shah**
SCHOOL NAME: **Chicago International Charter - West Belden Campus** REVIEW DATE: **4/4/2013**
ADDRESS: **2245 North McVicker Avenue** IDPH LICENSE NO: **100-11093**

HOMOGENEOUS AREA: **26**
MATERIAL DESCRIPTION: **Vinal Baseboard Mastic**
MATERIAL LOCATION: **Troughout (See Hatching Maps) (1935 Bldg)**
MATERIAL QUANTITY: **2000** MATERIAL UNITS: **LF**
DAMAGE QUANTITY: **0** DAMAGE UNITS: **LF**

In accordance with Sections 763.88 and 763.90 of the Asbestos Hazard Emergency Response Act (AHERA) the LEA must select a management planner to review the results of the inspection and assessment and recommend appropriate response actions. The original inspection of the above identified homogeneous area has been reviewed in accordance with Sections 763.88 and 763.90 with the following recommendations.

The RESPONSE ACTION recommendation is:

Operations and Maintenance

Comments:

Management Planner's Signature: _____



Date: **04/04/2013**

Chicago Public Schools

GSG Consultants, Inc.
2013 AHERA REINSPECTION

Inspector Assessment Form (REASSESSMENT)

LEA NAME: **Chicago Public Schools** UNIT NUMBER: **66221** BUIDLING ID: **7120**
CITY/STATE: **Chicago, Illinois** AHERA INSPECTOR: **David Avila**
SCHOOL NAME: **Chicago International Charter - West Belden Campus** INSPECTION DATE: **2/27/2013**
ADDRESS: **2245 North McVicker Avenue** IDPH LICENSE NO: **100-11093**

INFORMATION FROM PREVIOUS INSPECTION

HOMOGENEOUS AREA: **27**
MATERIAL DESCRIPTION: **Drywall**
HISTORICAL AHERA DAMAGE CATEGORY **5 ACBM with potential for significant damage**
HISTORICAL DAMAGE REASON:
HISTORICAL RESPONSE ACTION: **Operations and Maintenance**
ASBESTOS TYPE: **Assumed** FRIABLE: **Yes**

RESULTS OF REINSPECTION AND REASSESSMENT

This homogeneous area was reinspected and reassessed in accordance with Section 763.85 and 763.88 of AHERA and it's condition HAS NOT CHANGED when compared to the conditions of the last AHERA reinspection.

The current AHERA DAMAGE CATEGORY is determined to be **5. ACBM with potential for significant damage**

DAMAGE REASON:

DISTURBANCE POTENTIAL: **HIGH**
MATERIAL LOCATION: **Sec. Room & Directors Office A&B (1935 Bldg)**
MATERIAL QUANTITY: **700** MATERIAL UNITS: **SF**
DAMAGE QUANTITY: DAMAGE UNITS: **SF**
COMMENTS:

Inspector's Signature: _____



Date: 02/27/2013

Chicago Public Schools

GSG Consultants, Inc.

2013 AHERA REINSPECTION

Management Planner Review Form

LEA NAME: **Chicago Public Schools** UNIT NUMBER: **66221** BUIDLING ID: **7120**
CITY/STATE: **Chicago, Illinois** MANAGEMENT PLANNER: **Jigar Shah**
SCHOOL NAME: **Chicago International Charter - West Belden Campus** REVIEW DATE: **4/4/2013**
ADDRESS: **2245 North McVicker Avenue** IDPH LICENSE NO: **100-11093**

HOMOGENEOUS AREA: **27**
MATERIAL DESCRIPTION: **Drywall**
MATERIAL LOCATION: **Sec. Room & Directors Office A&B (1935 Bldg)**
MATERIAL QUANTITY: **700** MATERIAL UNITS: **SF**
DAMAGE QUANTITY: **0** DAMAGE UNITS: **SF**

In accordance with Sections 763.88 and 763.90 of the Asbestos Hazard Emergency Response Act (AHERA) the LEA must select a management planner to review the results of the inspection and assessment and recommend appropriate response actions. The original inspection of the above identified homogeneous area has been reviewed in accordance with Sections 763.88 and 763.90 with the following recommendations.

The RESPONSE ACTION recommendation is:

Operations and Maintenance

Comments:

Management Planner's Signature: _____

Jigar Shah

Date: **04/04/2013**

Chicago Public Schools

GSG Consultants, Inc.
2013 AHERA REINSPECTION

Inspector Assessment Form (REASSESSMENT)

LEA NAME: **Chicago Public Schools** UNIT NUMBER: **66221** BUIDLING ID: **7120**
CITY/STATE: **Chicago, Illinois** AHERA INSPECTOR: **David Avila**
SCHOOL NAME: **Chicago International Charter - West Belden Campus** INSPECTION DATE: **2/27/2013**
ADDRESS: **2245 North McVicker Avenue** IDPH LICENSE NO: **100-11093**

INFORMATION FROM PREVIOUS INSPECTION

HOMOGENEOUS AREA: **28**
MATERIAL DESCRIPTION: **Drywall Joint Compound**
HISTORICAL AHERA DAMAGE CATEGORY **5 ACBM with potential for significant damage**
HISTORICAL DAMAGE REASON:
HISTORICAL RESPONSE ACTION: **Operations and Maintenance**
ASBESTOS TYPE: **Assumed** FRIABLE: **Yes**

RESULTS OF REINSPECTION AND REASSESSMENT

This homogeneous area was reinspected and reassessed in accordance with Section 763.85 and 763.88 of AHERA and it's condition HAS NOT CHANGED when compared to the conditions of the last AHERA reinspection.

The current AHERA DAMAGE CATEGORY is determined to be **5. ACBM with potential for significant damage**

DAMAGE REASON:

DISTURBANCE POTENTIAL: **HIGH**
MATERIAL LOCATION: **Sec. Room & Directors Office A&B (1935 Bldg)**
MATERIAL QUANTITY: **200** MATERIAL UNITS: **SF**
DAMAGE QUANTITY: DAMAGE UNITS: **SF**

COMMENTS:

Inspector's Signature: _____



Date: 02/27/2013

Chicago Public Schools

GSG Consultants, Inc.
2013 AHERA REINSPECTION

Management Planner Review Form

LEA NAME: **Chicago Public Schools** UNIT NUMBER: **66221** BUILDING ID: **7120**
CITY/STATE: **Chicago, Illinois** MANAGEMENT PLANNER: **Jigar Shah**
SCHOOL NAME: **Chicago International Charter - West Belden Campus** REVIEW DATE: **4/4/2013**
ADDRESS: **2245 North McVicker Avenue** IDPH LICENSE NO: **100-11093**

HOMOGENEOUS AREA: **28**
MATERIAL DESCRIPTION: **Drywall Joint Compound**
MATERIAL LOCATION: **Sec. Room & Directors Office A&B (1935 Bldg)**
MATERIAL QUANTITY: **200** MATERIAL UNITS: **SF**
DAMAGE QUANTITY: **0** DAMAGE UNITS: **SF**

In accordance with Sections 763.88 and 763.90 of the Asbestos Hazard Emergency Response Act (AHERA) the LEA must select a management planner to review the results of the inspection and assessment and recommend appropriate response actions. The original inspection of the above identified homogeneous area has been reviewed in accordance with Sections 763.88 and 763.90 with the following recommendations.

The RESPONSE ACTION recommendation is:

Operations and Maintenance

Comments:

Management Planner's Signature: _____



Date: **04/04/2013**

Chicago Public Schools

GSG Consultants, Inc.
2013 AHERA REINSPECTION

Inspector Assessment Form (REASSESSMENT)

LEA NAME: **Chicago Public Schools** UNIT NUMBER: **66221** BUIDLING ID: **7120**
CITY/STATE: **Chicago, Illinois** AHERA INSPECTOR: **David Avila**
SCHOOL NAME: **Chicago International Charter - West Belden Campus** INSPECTION DATE: **2/27/2013**
ADDRESS: **2245 North McVicker Avenue** IDPH LICENSE NO: **100-11093**

INFORMATION FROM PREVIOUS INSPECTION

HOMOGENEOUS AREA: **29**
MATERIAL DESCRIPTION: **Hard Coat Plaster**
HISTORICAL AHERA DAMAGE CATEGORY **5 ACBM with potential for significant damage**
HISTORICAL DAMAGE REASON:
HISTORICAL RESPONSE ACTION: **Operations and Maintenance**
ASBESTOS TYPE: **Assumed** FRIABLE: **Yes**

RESULTS OF REINSPECTION AND REASSESSMENT

This homogeneous area was reinspected and reassessed in accordance with Section 763.85 and 763.88 of AHERA and it's condition HAS NOT CHANGED when compared to the conditions of the last AHERA reinspection.

The current AHERA DAMAGE CATEGORY is determined to be **5. ACBM with potential for significant damage**

DAMAGE REASON:

DISTURBANCE POTENTIAL: **MODERATE**
MATERIAL LOCATION: **Throughout (See Hatching Maps) (1935 Bldg)**
MATERIAL QUANTITY: **17000** MATERIAL UNITS: **SF**
DAMAGE QUANTITY: DAMAGE UNITS: **SF**
COMMENTS:

Inspector's Signature: _____



Date: 02/27/2013

Chicago Public Schools

GSG Consultants, Inc.
2013 AHERA REINSPECTION

Management Planner Review Form

LEA NAME: **Chicago Public Schools** UNIT NUMBER: **66221** BUILDING ID: **7120**
CITY/STATE: **Chicago, Illinois** MANAGEMENT PLANNER: **Jigar Shah**
SCHOOL NAME: **Chicago International Charter - West Belden Campus** REVIEW DATE: **4/4/2013**
ADDRESS: **2245 North McVicker Avenue** IDPH LICENSE NO: **100-11093**

HOMOGENEOUS AREA: **29**
MATERIAL DESCRIPTION: **Hard Coat Plaster**
MATERIAL LOCATION: **Throughout (See Hatching Maps) (1935 Bldg)**
MATERIAL QUANTITY: **17000** MATERIAL UNITS: **SF**
DAMAGE QUANTITY: **0** DAMAGE UNITS: **SF**

In accordance with Sections 763.88 and 763.90 of the Asbestos Hazard Emergency Response Act (AHERA) the LEA must select a management planner to review the results of the inspection and assessment and recommend appropriate response actions. The original inspection of the above identified homogeneous area has been reviewed in accordance with Sections 763.88 and 763.90 with the following recommendations.

The RESPONSE ACTION recommendation is:

Operations and Maintenance

Comments:

Management Planner's Signature: _____



Date: **04/04/2013**

Chicago Public Schools

GSG Consultants, Inc.
2013 AHERA REINSPECTION

Inspector Assessment Form (REASSESSMENT)

LEA NAME: **Chicago Public Schools** UNIT NUMBER: **66221** BUIDLING ID: **7120**
CITY/STATE: **Chicago, Illinois** AHERA INSPECTOR: **David Avila**
SCHOOL NAME: **Chicago International Charter - West Belden Campus** INSPECTION DATE: **2/27/2013**
ADDRESS: **2245 North McVicker Avenue** IDPH LICENSE NO: **100-11093**

INFORMATION FROM PREVIOUS INSPECTION

HOMOGENEOUS AREA: **30**
MATERIAL DESCRIPTION: **9"x9" Green Vinyl Floor Tile**
HISTORICAL AHERA DAMAGE CATEGORY **6 ACBM with the potential for damage**
HISTORICAL DAMAGE REASON:
HISTORICAL RESPONSE ACTION: **Operations and Maintenance**
ASBESTOS TYPE: **Assumed** FRIABLE: **No**

RESULTS OF REINSPECTION AND REASSESSMENT

This homogeneous area was reinspected and reassessed in accordance with Section 763.85 and 763.88 of AHERA and it's condition HAS NOT CHANGED when compared to the conditions of the last AHERA reinspection.

The current AHERA DAMAGE CATEGORY is determined to be **6. ACBM with the potential for damage**

DAMAGE REASON:

DISTURBANCE POTENTIAL: **MODERATE**

MATERIAL LOCATION: **Throughout (See Hatching Maps) (Annex Bldg)**

MATERIAL QUANTITY: **6500** MATERIAL UNITS: **SF**

DAMAGE QUANTITY: DAMAGE UNITS: **SF**

COMMENTS:

Inspector's Signature: _____



Date: 02/27/2013

Chicago Public Schools

GSG Consultants, Inc.

2013 AHERA REINSPECTION

Management Planner Review Form

LEA NAME: **Chicago Public Schools** UNIT NUMBER: **66221** BUIDLING ID: **7120**
CITY/STATE: **Chicago, Illinois** MANAGEMENT PLANNER: **Jigar Shah**
SCHOOL NAME: **Chicago International Charter - West Belden Campus** REVIEW DATE: **4/4/2013**
ADDRESS: **2245 North McVicker Avenue** IDPH LICENSE NO: **100-11093**

HOMOGENEOUS AREA: **30**
MATERIAL DESCRIPTION: **9"x9" Green Vinyl Floor Tile**
MATERIAL LOCATION: **Throughout (See Hatching Maps) (Annex Bldg)**
MATERIAL QUANTITY: **6500** MATERIAL UNITS: **SF**
DAMAGE QUANTITY: **0** DAMAGE UNITS: **SF**

In accordance with Sections 763.88 and 763.90 of the Asbestos Hazard Emergency Response Act (AHERA) the LEA must select a management planner to review the results of the inspection and assessment and recommend appropriate response actions. The original inspection of the above identified homogeneous area has been reviewed in accordance with Sections 763.88 and 763.90 with the following recommendations.

The RESPONSE ACTION recommendation is:

Operations and Maintenance

Comments:

Management Planner's Signature: _____



Date: **04/04/2013**

Chicago Public Schools

GSG Consultants, Inc.
2013 AHERA REINSPECTION

Inspector Assessment Form (REASSESSMENT)

LEA NAME: **Chicago Public Schools** UNIT NUMBER: **66221** BUIDLING ID: **7120**
CITY/STATE: **Chicago, Illinois** AHERA INSPECTOR: **David Avila**
SCHOOL NAME: **Chicago International Charter - West Belden Campus** INSPECTION DATE: **2/27/2013**
ADDRESS: **2245 North McVicker Avenue** IDPH LICENSE NO: **100-11093**

INFORMATION FROM PREVIOUS INSPECTION

HOMOGENEOUS AREA: **31**
MATERIAL DESCRIPTION: **9"x9" Green VFT Mastic**
HISTORICAL AHERA DAMAGE CATEGORY **6 ACBM with the potential for damage**
HISTORICAL DAMAGE REASON:
HISTORICAL RESPONSE ACTION: **Operations and Maintenance**
ASBESTOS TYPE: **Assumed** FRIABLE: **No**

RESULTS OF REINSPECTION AND REASSESSMENT

This homogeneous area was reinspected and reassessed in accordance with Section 763.85 and 763.88 of AHERA and it's condition HAS NOT CHANGED when compared to the conditions of the last AHERA reinspection.

The current AHERA DAMAGE CATEGORY is determined to be **6. ACBM with the potential for damage**

DAMAGE REASON:

DISTURBANCE POTENTIAL: **LOW**

MATERIAL LOCATION: **Throughout (See Hatching Maps) (Annex Bldg)**

MATERIAL QUANTITY: **6500** MATERIAL UNITS: **SF**

DAMAGE QUANTITY: DAMAGE UNITS: **SF**

COMMENTS:

Inspector's Signature: _____



Date: 02/27/2013

Chicago Public Schools

GSG Consultants, Inc.

2013 AHERA REINSPECTION

Management Planner Review Form

LEA NAME: **Chicago Public Schools** UNIT NUMBER: **66221** BUIDLING ID: **7120**
CITY/STATE: **Chicago, Illinois** MANAGEMENT PLANNER: **Jigar Shah**
SCHOOL NAME: **Chicago International Charter - West Belden Campus** REVIEW DATE: **4/4/2013**
ADDRESS: **2245 North McVicker Avenue** IDPH LICENSE NO: **100-11093**

HOMOGENEOUS AREA: **31**
MATERIAL DESCRIPTION: **9"x9" Green VFT Mastic**
MATERIAL LOCATION: **Throughout (See Hatching Maps) (Annex Bldg)**
MATERIAL QUANTITY: **6500** MATERIAL UNITS: **SF**
DAMAGE QUANTITY: **0** DAMAGE UNITS: **SF**

In accordance with Sections 763.88 and 763.90 of the Asbestos Hazard Emergency Response Act (AHERA) the LEA must select a management planner to review the results of the inspection and assessment and recommend appropriate response actions. The original inspection of the above identified homogeneous area has been reviewed in accordance with Sections 763.88 and 763.90 with the following recommendations.

The RESPONSE ACTION recommendation is:

Operations and Maintenance

Comments:

Management Planner's Signature: _____



Date: **04/04/2013**

Chicago Public Schools

GSG Consultants, Inc.
2013 AHERA REINSPECTION

Inspector Assessment Form (REASSESSMENT)

LEA NAME: **Chicago Public Schools** UNIT NUMBER: **66221** BUIDLING ID: **7120**
CITY/STATE: **Chicago, Illinois** AHERA INSPECTOR: **David Avila**
SCHOOL NAME: **Chicago International Charter - West Belden Campus** INSPECTION DATE: **2/27/2013**
ADDRESS: **2245 North McVicker Avenue** IDPH LICENSE NO: **100-11093**

INFORMATION FROM PREVIOUS INSPECTION

HOMOGENEOUS AREA: **32**
MATERIAL DESCRIPTION: **Aircell Pipe Insulation (NOT OBSERVED)**
HISTORICAL AHERA DAMAGE CATEGORY
HISTORICAL DAMAGE REASON:
HISTORICAL RESPONSE ACTION:
ASBESTOS TYPE: **Assumed** FRIABLE:

RESULTS OF REINSPECTION AND REASSESSMENT

This homogeneous area was reinspected and reassessed in accordance with Section 763.85 and 763.88 of AHERA and it's condition HAS NOT CHANGED when compared to the conditions of the last AHERA reinspection.

The current AHERA DAMAGE CATEGORY is determined to be .

DAMAGE REASON:

DISTURBANCE POTENTIAL:

MATERIAL LOCATION: **First Floor Janitor's Closet (Annex Bldg)**

MATERIAL QUANTITY: MATERIAL UNITS:

DAMAGE QUANTITY: DAMAGE UNITS:

COMMENTS:

Inspector's Signature:



Date: **02/27/2013**

Chicago Public Schools

GSG Consultants, Inc.
2013 AHERA REINSPECTION

Management Planner Review Form

LEA NAME: **Chicago Public Schools** UNIT NUMBER: **66221** BUILDING ID: **7120**
CITY/STATE: **Chicago, Illinois** MANAGEMENT PLANNER: **Jigar Shah**
SCHOOL NAME: **Chicago International Charter - West Belden Campus** REVIEW DATE: **4/4/2013**
ADDRESS: **2245 North McVicker Avenue** IDPH LICENSE NO: **100-11093**

HOMOGENEOUS AREA: **32**
MATERIAL DESCRIPTION: **Aircell Pipe Insulation (NOT OBSERVED)**
MATERIAL LOCATION: **First Floor Janitor's Closet (Annex Bldg)**
MATERIAL QUANTITY: MATERIAL UNITS:
DAMAGE QUANTITY: DAMAGE UNITS:

In accordance with Sections 763.88 and 763.90 of the Asbestos Hazard Emergency Response Act (AHERA) the LEA must select a management planner to review the results of the inspection and assessment and recommend appropriate response actions. The original inspection of the above identified homogeneous area has been reviewed in accordance with Sections 763.88 and 763.90 with the following recommendations.

The RESPONSE ACTION recommendation is:

Comments:

Management Planner's Signature: _____

Jigar Shah

Date: **04/04/2013**

Chicago Public Schools

GSG Consultants, Inc.
2013 AHERA REINSPECTION

Inspector Assessment Form (REASSESSMENT)

LEA NAME: Chicago Public Schools UNIT NUMBER: 66221 BUIDLING ID: 7120
CITY/STATE: Chicago, Illinois AHERA INSPECTOR: David Avila
SCHOOL NAME: Chicago International Charter - West Belden Campus INSPECTION DATE: 2/27/2013
ADDRESS: 2245 North McVicker Avenue IDPH LICENSE NO: 100-11093

INFORMATION FROM PREVIOUS INSPECTION

HOMOGENEOUS AREA: 33
MATERIAL DESCRIPTION: MJP E/V/F on Aircell Pipe Insulation (NOT OBSERVED)
HISTORICAL AHERA DAMAGE CATEGORY
HISTORICAL DAMAGE REASON:
HISTORICAL RESPONSE ACTION:
ASBESTOS TYPE: Assumed FRIABLE:

RESULTS OF REINSPECTION AND REASSESSMENT

This homogeneous area was reinspected and reassessed in accordance with Section 763.85 and 763.88 of AHERA and it's condition HAS NOT CHANGED when compared to the conditions of the last AHERA reinspection.

The current AHERA DAMAGE CATEGORY is determined to be .

DAMAGE REASON:

DISTURBANCE POTENTIAL:

MATERIAL LOCATION: First Floor Janitor's Closet (Annex Bldg)

MATERIAL QUANTITY: 3 MATERIAL UNITS: LF

DAMAGE QUANTITY: DAMAGE UNITS: LF

COMMENTS:

Inspector's Signature:



Date: 02/27/2013

Chicago Public Schools

GSG Consultants, Inc.

2013 AHERA REINSPECTION

Management Planner Review Form

LEA NAME: **Chicago Public Schools** UNIT NUMBER: **66221** BUIDLING ID: **7120**
CITY/STATE: **Chicago, Illinois** MANAGEMENT PLANNER: **Jigar Shah**
SCHOOL NAME: **Chicago International Charter - West Belden Campus** REVIEW DATE: **4/4/2013**
ADDRESS: **2245 North McVicker Avenue** IDPH LICENSE NO: **100-11093**

HOMOGENEOUS AREA: **33**
MATERIAL DESCRIPTION: **MJP E/V/F on Aircell Pipe Insulation (NOT OBSERVED)**
MATERIAL LOCATION: **First Floor Janitor's Closet (Annex Bldg)**
MATERIAL QUANTITY: **3** MATERIAL UNITS: **LF**
DAMAGE QUANTITY: DAMAGE UNITS: **LF**

In accordance with Sections 763.88 and 763.90 of the Asbestos Hazard Emergency Response Act (AHERA) the LEA must select a management planner to review the results of the inspection and assessment and recommend appropriate response actions. The original inspection of the above identified homogeneous area has been reviewed in accordance with Sections 763.88 and 763.90 with the following recommendations.

The RESPONSE ACTION recommendation is:

Comments:

Management Planner's Signature: _____

Jigar Shah

Date: **04/04/2013**

Chicago Public Schools

GSG Consultants, Inc.
2013 AHERA REINSPECTION

Inspector Assessment Form (REASSESSMENT)

LEA NAME: **Chicago Public Schools** UNIT NUMBER: **66221** BUIDLING ID: **7120**
CITY/STATE: **Chicago, Illinois** AHERA INSPECTOR: **David Avila**
SCHOOL NAME: **Chicago International Charter - West Belden Campus** INSPECTION DATE: **2/27/2013**
ADDRESS: **2245 North McVicker Avenue** IDPH LICENSE NO: **100-11093**

INFORMATION FROM PREVIOUS INSPECTION

HOMOGENEOUS AREA: **34**
MATERIAL DESCRIPTION: **Hard Coat Plaster**
HISTORICAL AHERA DAMAGE CATEGORY **5 ACBM with potential for significant damage**
HISTORICAL DAMAGE REASON:
HISTORICAL RESPONSE ACTION: **Operations and Maintenance**
ASBESTOS TYPE: **Assumed** FRIABLE: **Yes**

RESULTS OF REINSPECTION AND REASSESSMENT

This homogeneous area was reinspected and reassessed in accordance with Section 763.85 and 763.88 of AHERA and it's condition HAS NOT CHANGED when compared to the conditions of the last AHERA reinspection.

The current AHERA DAMAGE CATEGORY is determined to be **5. ACBM with potential for significant damage**

DAMAGE REASON:

DISTURBANCE POTENTIAL: **MODERATE**

MATERIAL LOCATION: **Throughout (See Hatching Maps) (Annex Bldg)**

MATERIAL QUANTITY: **10000** MATERIAL UNITS: **SF**

DAMAGE QUANTITY: DAMAGE UNITS: **SF**

COMMENTS:

Inspector's Signature: _____



Date: 02/27/2013

Chicago Public Schools

GSG Consultants, Inc.
2013 AHERA REINSPECTION

Management Planner Review Form

LEA NAME: **Chicago Public Schools** UNIT NUMBER: **66221** BUILDING ID: **7120**
CITY/STATE: **Chicago, Illinois** MANAGEMENT PLANNER: **Jigar Shah**
SCHOOL NAME: **Chicago International Charter - West Belden Campus** REVIEW DATE: **4/4/2013**
ADDRESS: **2245 North McVicker Avenue** IDPH LICENSE NO: **100-11093**

HOMOGENEOUS AREA: **34**
MATERIAL DESCRIPTION: **Hard Coat Plaster**
MATERIAL LOCATION: **Throughout (See Hatching Maps) (Annex Bldg)**
MATERIAL QUANTITY: **10000** MATERIAL UNITS: **SF**
DAMAGE QUANTITY: **0** DAMAGE UNITS: **SF**

In accordance with Sections 763.88 and 763.90 of the Asbestos Hazard Emergency Response Act (AHERA) the LEA must select a management planner to review the results of the inspection and assessment and recommend appropriate response actions. The original inspection of the above identified homogeneous area has been reviewed in accordance with Sections 763.88 and 763.90 with the following recommendations.

The RESPONSE ACTION recommendation is:

Operations and Maintenance

Comments:

Management Planner's Signature: _____



Date: **04/04/2013**

Chicago Public Schools

GSG Consultants, Inc.
2013 AHERA REINSPECTION

Inspector Assessment Form (REASSESSMENT)

LEA NAME: **Chicago Public Schools** UNIT NUMBER: **66221** BUILDING ID: **7120**
CITY/STATE: **Chicago, Illinois** AHERA INSPECTOR: **David Avila**
SCHOOL NAME: **Chicago International Charter - West Belden Campus** INSPECTION DATE: **2/27/2013**
ADDRESS: **2245 North McVicker Avenue** IDPH LICENSE NO: **100-11093**

INFORMATION FROM PREVIOUS INSPECTION

HOMOGENEOUS AREA: **36**
MATERIAL DESCRIPTION: **12 X 12 Beige Floor Tile Mastic**
HISTORICAL AHERA DAMAGE CATEGORY **6 ACBM with the potential for damage**
HISTORICAL DAMAGE REASON:
HISTORICAL RESPONSE ACTION: **Operations and Maintenance**
ASBESTOS TYPE: **Assumed** FRIABLE: **No**

RESULTS OF REINSPECTION AND REASSESSMENT

This homogeneous area was reinspected and reassessed in accordance with Section 763.85 and 763.88 of AHERA and it's condition HAS NOT CHANGED when compared to the conditions of the last AHERA reinspection.

The current AHERA DAMAGE CATEGORY is determined to be **6. ACBM with the potential for damage**

DAMAGE REASON:

DISTURBANCE POTENTIAL: **MODERATE**

MATERIAL LOCATION: **Basement Corridor, Basement Office**

MATERIAL QUANTITY: **1500**

MATERIAL UNITS: **SF**

DAMAGE QUANTITY:

DAMAGE UNITS: **SF**

COMMENTS:

Inspector's Signature:



Date: **02/27/2013**

Chicago Public Schools

GSG Consultants, Inc.

2013 AHERA REINSPECTION

Management Planner Review Form

LEA NAME: **Chicago Public Schools** UNIT NUMBER: **66221** BUIDLING ID: **7120**
CITY/STATE: **Chicago, Illinois** MANAGEMENT PLANNER: **Jigar Shah**
SCHOOL NAME: **Chicago International Charter - West Belden Campus** REVIEW DATE: **4/4/2013**
ADDRESS: **2245 North McVicker Avenue** IDPH LICENSE NO: **100-11093**

HOMOGENEOUS AREA: **36**
MATERIAL DESCRIPTION: **12 X 12 Beige Floor Tile Mastic**
MATERIAL LOCATION: **Basement Corridor, Basement Office**
MATERIAL QUANTITY: **1500** MATERIAL UNITS: **SF**
DAMAGE QUANTITY: **0** DAMAGE UNITS: **SF**

In accordance with Sections 763.88 and 763.90 of the Asbestos Hazard Emergency Response Act (AHERA) the LEA must select a management planner to review the results of the inspection and assessment and recommend appropriate response actions. The original inspection of the above identified homogeneous area has been reviewed in accordance with Sections 763.88 and 763.90 with the following recommendations.

The RESPONSE ACTION recommendation is:

Operations and Maintenance

Comments:

Management Planner's Signature: _____



Date: **04/04/2013**

Chicago Public Schools

GSG Consultants, Inc. 2013 AHERA REINSPECTION

Inspector Assessment Form (REASSESSMENT)

LEA NAME: **Chicago Public Schools** UNIT NUMBER: **66221** BUIDLING ID: **7120**
CITY/STATE: **Chicago, Illinois** AHERA INSPECTOR: **David Avila**
SCHOOL NAME: **Chicago International Charter - West Belden Campus** INSPECTION DATE: **2/27/2013**
ADDRESS: **2245 North McVicker Avenue** IDPH LICENSE NO: **100-11093**

INFORMATION FROM PREVIOUS INSPECTION

HOMOGENEOUS AREA: **37**
MATERIAL DESCRIPTION: **12 x 12 Purple Floor Tile**
HISTORICAL AHERA DAMAGE CATEGORY **6 ACBM with the potential for damage**
HISTORICAL DAMAGE REASON:
HISTORICAL RESPONSE ACTION: **Operations and Maintenance**
ASBESTOS TYPE: **Assumed** FRIABLE: **No**

RESULTS OF REINSPECTION AND REASSESSMENT

This homogeneous area was reinspected and reassessed in accordance with Section 763.85 and 763.88 of AHERA and it's condition HAS NOT CHANGED when compared to the conditions of the last AHERA reinspection.

The current AHERA DAMAGE CATEGORY is determined to be **6. ACBM with the potential for damage**

DAMAGE REASON:

DISTURBANCE POTENTIAL: **LOW**

MATERIAL LOCATION: **Nurse Office, Corridor, 2nd, 1st and basement Stairs, Director's Office A/B**

MATERIAL QUANTITY: **345** MATERIAL UNITS: **SF**

DAMAGE QUANTITY: DAMAGE UNITS: **SF**

COMMENTS:

Inspector's Signature:



Date: **02/27/2013**

Chicago Public Schools

GSG Consultants, Inc.

2013 AHERA REINSPECTION

Management Planner Review Form

LEA NAME: **Chicago Public Schools** UNIT NUMBER: **66221** BUIDLING ID: **7120**
CITY/STATE: **Chicago, Illinois** MANAGEMENT PLANNER: **Jigar Shah**
SCHOOL NAME: **Chicago International Charter - West Belden Campus** REVIEW DATE: **4/4/2013**
ADDRESS: **2245 North McVicker Avenue** IDPH LICENSE NO: **100-11093**

HOMOGENEOUS AREA: **37**
MATERIAL DESCRIPTION: **12 x 12 Purple Floor Tile**
MATERIAL LOCATION: **Nurse Office, Corridor, 2nd, 1st and basement Stairs, Director's Office A/B**
MATERIAL QUANTITY: **345** MATERIAL UNITS: **SF**
DAMAGE QUANTITY: **0** DAMAGE UNITS: **SF**

In accordance with Sections 763.88 and 763.90 of the Asbestos Hazard Emergency Response Act (AHERA) the LEA must select a management planner to review the results of the inspection and assessment and recommend appropriate response actions. The original inspection of the above identified homogeneous area has been reviewed in accordance with Sections 763.88 and 763.90 with the following recommendations.

The RESPONSE ACTION recommendation is:

Operations and Maintenance

Comments:

Management Planner's Signature: _____

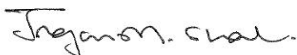

Date: **04/04/2013**

Chicago Public Schools

GSG Consultants, Inc. 2013 AHERA REINSPECTION

Inspector Assessment Form (REASSESSMENT)

LEA NAME: **Chicago Public Schools** UNIT NUMBER: **66221** BUIDLING ID: **7120**
CITY/STATE: **Chicago, Illinois** AHERA INSPECTOR: **David Avila**
SCHOOL NAME: **Chicago International Charter - West Belden Campus** INSPECTION DATE: **2/27/2013**
ADDRESS: **2245 North McVicker Avenue** IDPH LICENSE NO: **100-11093**

INFORMATION FROM PREVIOUS INSPECTION

HOMOGENEOUS AREA: **38**
MATERIAL DESCRIPTION: **12 x 12 Purple Floor Tile Mastic**
HISTORICAL AHERA DAMAGE CATEGORY **6 ACBM with the potential for damage**
HISTORICAL DAMAGE REASON:
HISTORICAL RESPONSE ACTION: **Operations and Maintenance**
ASBESTOS TYPE: **Assumed** FRIABLE: **No**

RESULTS OF REINSPECTION AND REASSESSMENT

This homogeneous area was reinspected and reassessed in accordance with Section 763.85 and 763.88 of AHERA and it's condition HAS NOT CHANGED when compared to the conditions of the last AHERA reinspection.

The current AHERA DAMAGE CATEGORY is determined to be **6. ACBM with the potential for damage**

DAMAGE REASON:

DISTURBANCE POTENTIAL: **LOW**

MATERIAL LOCATION: **Nurse Office, Corridor, 2nd, 1st and basement Stairs, Director's Office A/B**

MATERIAL QUANTITY: **345** MATERIAL UNITS: **SF**

DAMAGE QUANTITY: DAMAGE UNITS: **SF**

COMMENTS:

Inspector's Signature: _____



Date: 02/27/2013

Chicago Public Schools

GSG Consultants, Inc.

2013 AHERA REINSPECTION

Management Planner Review Form

LEA NAME: **Chicago Public Schools** UNIT NUMBER: **66221** BUIDLING ID: **7120**
CITY/STATE: **Chicago, Illinois** MANAGEMENT PLANNER: **Jigar Shah**
SCHOOL NAME: **Chicago International Charter - West Belden Campus** REVIEW DATE: **4/4/2013**
ADDRESS: **2245 North McVicker Avenue** IDPH LICENSE NO: **100-11093**

HOMOGENEOUS AREA: **38**
MATERIAL DESCRIPTION: **12 x 12 Purple Floor Tile Mastic**
MATERIAL LOCATION: **Nurse Office, Corridor, 2nd, 1st and basement Stairs, Director's Office A/B**
MATERIAL QUANTITY: **345** MATERIAL UNITS: **SF**
DAMAGE QUANTITY: **0** DAMAGE UNITS: **SF**

In accordance with Sections 763.88 and 763.90 of the Asbestos Hazard Emergency Response Act (AHERA) the LEA must select a management planner to review the results of the inspection and assessment and recommend appropriate response actions. The original inspection of the above identified homogeneous area has been reviewed in accordance with Sections 763.88 and 763.90 with the following recommendations.

The RESPONSE ACTION recommendation is:

Operations and Maintenance

Comments:

Management Planner's Signature: _____



Date: **04/04/2013**

Chicago Public Schools

GSG Consultants, Inc.
2013 AHERA REINSPECTION

Inspector Assessment Form (REASSESSMENT)

LEA NAME: **Chicago Public Schools** UNIT NUMBER: **66221** BUIDLING ID: **7120**
CITY/STATE: **Chicago, Illinois** AHERA INSPECTOR: **David Avila**
SCHOOL NAME: **Chicago International Charter - West Belden Campus** INSPECTION DATE: **2/27/2013**
ADDRESS: **2245 North McVicker Avenue** IDPH LICENSE NO: **100-11093**

INFORMATION FROM PREVIOUS INSPECTION

HOMOGENEOUS AREA: **39**
MATERIAL DESCRIPTION: **12 x 12 Green with Specs Floor Tile**
HISTORICAL AHERA DAMAGE CATEGORY **6 ACBM with the potential for damage**
HISTORICAL DAMAGE REASON:
HISTORICAL RESPONSE ACTION: **Operations and Maintenance**
ASBESTOS TYPE: **Assumed** FRIABLE: **No**

RESULTS OF REINSPECTION AND REASSESSMENT

This homogeneous area was reinspected and reassessed in accordance with Section 763.85 and 763.88 of AHERA and it's condition HAS NOT CHANGED when compared to the conditions of the last AHERA reinspection.

The current AHERA DAMAGE CATEGORY is determined to be **6. ACBM with the potential for damage**

DAMAGE REASON:

DISTURBANCE POTENTIAL: **MODERATE**

MATERIAL LOCATION: **Teacher Lounge Annex, Office**

MATERIAL QUANTITY: **950**

MATERIAL UNITS: **SF**

DAMAGE QUANTITY:

DAMAGE UNITS: **SF**

COMMENTS:

Inspector's Signature:



Date: **02/27/2013**

Chicago Public Schools

GSG Consultants, Inc.
2013 AHERA REINSPECTION

Management Planner Review Form

LEA NAME: **Chicago Public Schools** UNIT NUMBER: **66221** BUILDING ID: **7120**
CITY/STATE: **Chicago, Illinois** MANAGEMENT PLANNER: **Jigar Shah**
SCHOOL NAME: **Chicago International Charter - West Belden Campus** REVIEW DATE: **4/4/2013**
ADDRESS: **2245 North McVicker Avenue** IDPH LICENSE NO: **100-11093**

HOMOGENEOUS AREA: **39**
MATERIAL DESCRIPTION: **12 x 12 Green with Specs Floor Tile**
MATERIAL LOCATION: **Teacher Lounge Annex, Office**
MATERIAL QUANTITY: **950** MATERIAL UNITS: **SF**
DAMAGE QUANTITY: **0** DAMAGE UNITS: **SF**

In accordance with Sections 763.88 and 763.90 of the Asbestos Hazard Emergency Response Act (AHERA) the LEA must select a management planner to review the results of the inspection and assessment and recommend appropriate response actions. The original inspection of the above identified homogeneous area has been reviewed in accordance with Sections 763.88 and 763.90 with the following recommendations.

The RESPONSE ACTION recommendation is:

Operations and Maintenance

Comments:

Management Planner's Signature: _____

Jigar Shah

Date: **04/04/2013**

Chicago Public Schools

GSG Consultants, Inc. 2013 AHERA REINSPECTION

Inspector Assessment Form (REASSESSMENT)

LEA NAME: **Chicago Public Schools** UNIT NUMBER: **66221** BUIDLING ID: **7120**
CITY/STATE: **Chicago, Illinois** AHERA INSPECTOR: **David Avila**
SCHOOL NAME: **Chicago International Charter - West Belden Campus** INSPECTION DATE: **2/27/2013**
ADDRESS: **2245 North McVicker Avenue** IDPH LICENSE NO: **100-11093**

INFORMATION FROM PREVIOUS INSPECTION

HOMOGENEOUS AREA: **40**
MATERIAL DESCRIPTION: **12 x 12 Green with Specs Floor Tile Mastic**
HISTORICAL AHERA DAMAGE CATEGORY **6 ACBM with the potential for damage**
HISTORICAL DAMAGE REASON:
HISTORICAL RESPONSE ACTION: **Operations and Maintenance**
ASBESTOS TYPE: **Assumed** FRIABLE: **No**

RESULTS OF REINSPECTION AND REASSESSMENT

This homogeneous area was reinspected and reassessed in accordance with Section 763.85 and 763.88 of AHERA and it's condition HAS NOT CHANGED when compared to the conditions of the last AHERA reinspection.

The current AHERA DAMAGE CATEGORY is determined to be **6. ACBM with the potential for damage**

DAMAGE REASON:

DISTURBANCE POTENTIAL: **LOW**

MATERIAL LOCATION: **Teacher Lounge Annex, Office**

MATERIAL QUANTITY: **950**

MATERIAL UNITS: **SF**

DAMAGE QUANTITY:

DAMAGE UNITS: **SF**

COMMENTS:

Inspector's Signature: _____



Date: 02/27/2013

Chicago Public Schools

GSG Consultants, Inc.
2013 AHERA REINSPECTION

Management Planner Review Form

LEA NAME: **Chicago Public Schools** UNIT NUMBER: **66221** BUIDLING ID: **7120**
CITY/STATE: **Chicago, Illinois** MANAGEMENT PLANNER: **Jigar Shah**
SCHOOL NAME: **Chicago International Charter - West Belden Campus** REVIEW DATE: **4/4/2013**
ADDRESS: **2245 North McVicker Avenue** IDPH LICENSE NO: **100-11093**

HOMOGENEOUS AREA: **40**
MATERIAL DESCRIPTION: **12 x 12 Green with Specs Floor Tile Mastic**
MATERIAL LOCATION: **Teacher Lounge Annex, Office**
MATERIAL QUANTITY: **950** MATERIAL UNITS: **SF**
DAMAGE QUANTITY: **0** DAMAGE UNITS: **SF**

In accordance with Sections 763.88 and 763.90 of the Asbestos Hazard Emergency Response Act (AHERA) the LEA must select a management planner to review the results of the inspection and assessment and recommend appropriate response actions. The original inspection of the above identified homogeneous area has been reviewed in accordance with Sections 763.88 and 763.90 with the following recommendations.

The RESPONSE ACTION recommendation is:

Operations and Maintenance

Comments:

Management Planner's Signature: _____



Date: **04/04/2013**

Chicago Public Schools

GSG Consultants, Inc.
2013 AHERA REINSPECTION

Inspector Assessment Form (REASSESSMENT)

LEA NAME: **Chicago Public Schools** UNIT NUMBER: **66221** BUIDLING ID: **7120**
CITY/STATE: **Chicago, Illinois** AHERA INSPECTOR: **David Avila**
SCHOOL NAME: **Chicago International Charter - West Belden Campus** INSPECTION DATE: **2/27/2013**
ADDRESS: **2245 North McVicker Avenue** IDPH LICENSE NO: **100-11093**

INFORMATION FROM PREVIOUS INSPECTION

HOMOGENEOUS AREA: **41**
MATERIAL DESCRIPTION: **Ceramic Tile Grout**
HISTORICAL AHERA DAMAGE CATEGORY **6 ACBM with the potential for damage**
HISTORICAL DAMAGE REASON:
HISTORICAL RESPONSE ACTION: **Operations and Maintenance**
ASBESTOS TYPE: **Assumed** FRIABLE: **Yes**

RESULTS OF REINSPECTION AND REASSESSMENT

This homogeneous area was reinspected and reassessed in accordance with Section 763.85 and 763.88 of AHERA and it's condition HAS NOT CHANGED when compared to the conditions of the last AHERA reinspection.

The current AHERA DAMAGE CATEGORY is determined to be **6. ACBM with the potential for damage**

DAMAGE REASON:

DISTURBANCE POTENTIAL: **LOW**

MATERIAL LOCATION: **Vestibule, Stair (annex), 2nd Floor Girls and Boys Washroom, Room 004 Restroom (annex), and Room 003 Restroom**

MATERIAL QUANTITY: **825** MATERIAL UNITS: **SF**

DAMAGE QUANTITY: DAMAGE UNITS: **SF**

COMMENTS:

Inspector's Signature:



Date: **02/27/2013**

Chicago Public Schools

GSG Consultants, Inc.

2013 AHERA REINSPECTION

Management Planner Review Form

LEA NAME: **Chicago Public Schools** UNIT NUMBER: **66221** BUIDLING ID: **7120**
CITY/STATE: **Chicago, Illinois** MANAGEMENT PLANNER: **Jigar Shah**
SCHOOL NAME: **Chicago International Charter - West Belden Campus** REVIEW DATE: **4/4/2013**
ADDRESS: **2245 North McVicker Avenue** IDPH LICENSE NO: **100-11093**

HOMOGENEOUS AREA: **41**
MATERIAL DESCRIPTION: **Ceramic Tile Grout**
MATERIAL LOCATION: **Vestibule, Stair (annex), 2nd Floor Girls and Boys Washroom, Room 004 Restroom (annex), and Room 003 Restroom**
MATERIAL QUANTITY: **825** MATERIAL UNITS: **SF**
DAMAGE QUANTITY: **0** DAMAGE UNITS: **SF**

In accordance with Sections 763.88 and 763.90 of the Asbestos Hazard Emergency Response Act (AHERA) the LEA must select a management planner to review the results of the inspection and assessment and recommend appropriate response actions. The original inspection of the above identified homogeneous area has been reviewed in accordance with Sections 763.88 and 763.90 with the following recommendations.

The RESPONSE ACTION recommendation is:

Operations and Maintenance

Comments:

Management Planner's Signature: _____

Jigar Shah

Date: **04/04/2013**

Chicago Public Schools

GSG Consultants, Inc.
2013 AHERA REINSPECTION

Inspector Assessment Form (REASSESSMENT)

LEA NAME: **Chicago Public Schools** UNIT NUMBER: **66221** BUIDLING ID: **7120**
CITY/STATE: **Chicago, Illinois** AHERA INSPECTOR: **David Avila**
SCHOOL NAME: **Chicago International Charter - West Belden Campus** INSPECTION DATE: **2/27/2013**
ADDRESS: **2245 North McVicker Avenue** IDPH LICENSE NO: **100-11093**

INFORMATION FROM PREVIOUS INSPECTION

HOMOGENEOUS AREA: **41A**
MATERIAL DESCRIPTION: **Ceramic Tile Adhesive**
HISTORICAL AHERA DAMAGE CATEGORY **6 ACBM with the potential for damage**
HISTORICAL DAMAGE REASON:
HISTORICAL RESPONSE ACTION: **Operations and Maintenance**
ASBESTOS TYPE: **Assumed** FRIABLE: **No**

RESULTS OF REINSPECTION AND REASSESSMENT

This homogeneous area was reinspected and reassessed in accordance with Section 763.85 and 763.88 of AHERA and it's condition HAS NOT CHANGED when compared to the conditions of the last AHERA reinspection.

The current AHERA DAMAGE CATEGORY is determined to be **6. ACBM with the potential for damage**

DAMAGE REASON:

DISTURBANCE POTENTIAL: **LOW**

MATERIAL LOCATION: **Vestibule, Stair (annex), 2nd Floor Girls and Boys Washroom, Room 004 Restroom (annex), and Room 003 Restroom**

MATERIAL QUANTITY: **825** MATERIAL UNITS: **SF**

DAMAGE QUANTITY: DAMAGE UNITS: **SF**

COMMENTS:

Inspector's Signature:



Date: **02/27/2013**

Chicago Public Schools

GSG Consultants, Inc.
2013 AHERA REINSPECTION

Management Planner Review Form

LEA NAME: **Chicago Public Schools** UNIT NUMBER: **66221** BUIDLING ID: **7120**
CITY/STATE: **Chicago, Illinois** MANAGEMENT PLANNER: **Jigar Shah**
SCHOOL NAME: **Chicago International
Charter - West Belden
Campus** REVIEW DATE: **4/4/2013**
ADDRESS: **2245 North McVicker
Avenue** IDPH LICENSE NO: **100-11093**

HOMOGENEOUS AREA: **41A**
MATERIAL DESCRIPTION: **Ceramic Tile Adhesive**
MATERIAL LOCATION: **Vestibule, Stair (annex), 2nd Floor Girls and Boys Washroom, Room 004 Restroom (annex), and
Room 003 Restroom**
MATERIAL QUANTITY: **825** MATERIAL UNITS: **SF**
DAMAGE QUANTITY: **0** DAMAGE UNITS: **SF**

In accordance with Sections 763.88 and 763.90 of the Asbestos Hazard Emergency Response Act (AHERA) the LEA must select a management planner to review the results of the inspection and assessment and recommend appropriate response actions. The original inspection of the above identified homogeneous area has been reviewed in accordance with Sections 763.88 and 763.90 with the following recommendations.

The RESPONSE ACTION recommendation is:

Operations and Maintenance

Comments:

Management Planner's Signature: _____

Jigar Shah

Date: **04/04/2013**

Chicago Public Schools

GSG Consultants, Inc. 2013 AHERA REINSPECTION

Inspector Assessment Form (REASSESSMENT)

LEA NAME: **Chicago Public Schools** UNIT NUMBER: **66221** BUIDLING ID: **7120**
CITY/STATE: **Chicago, Illinois** AHERA INSPECTOR: **David Avila**
SCHOOL NAME: **Chicago International Charter - West
Belden Campus** INSPECTION DATE: **2/27/2013**
ADDRESS: **2245 North McVicker Avenue** IDPH LICENSE NO: **100-11093**

INFORMATION FROM PREVIOUS INSPECTION

HOMOGENEOUS AREA: **42**
MATERIAL DESCRIPTION: **Terrazzo**
HISTORICAL AHERA DAMAGE CATEGORY **6 ACBM with the potential for damage**
HISTORICAL DAMAGE REASON:
HISTORICAL RESPONSE ACTION: **Operations and Maintenance**
ASBESTOS TYPE: **Assumed** FRIABLE: **No**

RESULTS OF REINSPECTION AND REASSESSMENT

This homogeneous area was reinspected and reassessed in accordance with Section 763.85 and 763.88 of AHERA and it's condition HAS NOT CHANGED when compared to the conditions of the last AHERA reinspection.

The current AHERA DAMAGE CATEGORY is determined to be **6. ACBM with the potential for damage**

DAMAGE REASON:

DISTURBANCE POTENTIAL: **MODERATE**

MATERIAL LOCATION: **2nd Floor Girls Restroom, 1st Floor Corridor (1935), Lunchroom restroom, Basement Boys Restroom, Library restroom**

MATERIAL QUANTITY: **760** MATERIAL UNITS: **SF**

DAMAGE QUANTITY: DAMAGE UNITS: **SF**

COMMENTS:

Inspector's Signature:



Date: **02/27/2013**

Chicago Public Schools

GSG Consultants, Inc.

2013 AHERA REINSPECTION

Management Planner Review Form

LEA NAME: **Chicago Public Schools** UNIT NUMBER: **66221** BUIDLING ID: **7120**
CITY/STATE: **Chicago, Illinois** MANAGEMENT PLANNER: **Jigar Shah**
SCHOOL NAME: **Chicago International Charter - West Belden Campus** REVIEW DATE: **4/4/2013**
ADDRESS: **2245 North McVicker Avenue** IDPH LICENSE NO: **100-11093**

HOMOGENEOUS AREA: **42**
MATERIAL DESCRIPTION: **Terrazzo**
MATERIAL LOCATION: **2nd Floor Girls Restroom, 1st Floor Corridor (1935), Lunchroom restroom, Basement Boys Restroom, Library restroom**
MATERIAL QUANTITY: **760** MATERIAL UNITS: **SF**
DAMAGE QUANTITY: **0** DAMAGE UNITS: **SF**

In accordance with Sections 763.88 and 763.90 of the Asbestos Hazard Emergency Response Act (AHERA) the LEA must select a management planner to review the results of the inspection and assessment and recommend appropriate response actions. The original inspection of the above identified homogeneous area has been reviewed in accordance with Sections 763.88 and 763.90 with the following recommendations.

The RESPONSE ACTION recommendation is:

Operations and Maintenance

Comments:

Management Planner's Signature: _____

Jigar Shah

Date: **04/04/2013**

Chicago Public Schools

GSG Consultants, Inc. 2013 AHERA REINSPECTION

Inspector Assessment Form (REASSESSMENT)

LEA NAME: **Chicago Public Schools** UNIT NUMBER: **66221** BUIDLING ID: **7120**
CITY/STATE: **Chicago, Illinois** AHERA INSPECTOR: **David Avila**
SCHOOL NAME: **Chicago International Charter - West Belden Campus** INSPECTION DATE: **2/27/2013**
ADDRESS: **2245 North McVicker Avenue** IDPH LICENSE NO: **100-11093**

INFORMATION FROM PREVIOUS INSPECTION

HOMOGENEOUS AREA: **43**
MATERIAL DESCRIPTION: **12 x 12 Blue Floor Tile**
HISTORICAL AHERA DAMAGE CATEGORY **6 ACBM with the potential for damage**
HISTORICAL DAMAGE REASON:
HISTORICAL RESPONSE ACTION: **Operations and Maintenance**
ASBESTOS TYPE: **Assumed** FRIABLE: **No**

RESULTS OF REINSPECTION AND REASSESSMENT

This homogeneous area was reinspected and reassessed in accordance with Section 763.85 and 763.88 of AHERA and it's condition HAS NOT CHANGED when compared to the conditions of the last AHERA reinspection.

The current AHERA DAMAGE CATEGORY is determined to be **6. ACBM with the potential for damage**

DAMAGE REASON:

DISTURBANCE POTENTIAL: **MODERATE**

MATERIAL LOCATION: **North Stairwell (1935)**

MATERIAL QUANTITY: **160**

MATERIAL UNITS: **SF**

DAMAGE QUANTITY:

DAMAGE UNITS: **SF**

COMMENTS:

Inspector's Signature: _____



Date: 02/27/2013

Chicago Public Schools

GSG Consultants, Inc.
2013 AHERA REINSPECTION

Management Planner Review Form

LEA NAME: **Chicago Public Schools** UNIT NUMBER: **66221** BUILDING ID: **7120**
CITY/STATE: **Chicago, Illinois** MANAGEMENT PLANNER: **Jigar Shah**
SCHOOL NAME: **Chicago International Charter - West Belden Campus** REVIEW DATE: **4/4/2013**
ADDRESS: **2245 North McVicker Avenue** IDPH LICENSE NO: **100-11093**

HOMOGENEOUS AREA: **43**
MATERIAL DESCRIPTION: **12 x 12 Blue Floor Tile**
MATERIAL LOCATION: **North Stairwell (1935)**
MATERIAL QUANTITY: **160** MATERIAL UNITS: **SF**
DAMAGE QUANTITY: **0** DAMAGE UNITS: **SF**

In accordance with Sections 763.88 and 763.90 of the Asbestos Hazard Emergency Response Act (AHERA) the LEA must select a management planner to review the results of the inspection and assessment and recommend appropriate response actions. The original inspection of the above identified homogeneous area has been reviewed in accordance with Sections 763.88 and 763.90 with the following recommendations.

The RESPONSE ACTION recommendation is:

Operations and Maintenance

Comments:

Management Planner's Signature: _____



Date: **04/04/2013**

Chicago Public Schools

GSG Consultants, Inc.
2013 AHERA REINSPECTION

Inspector Assessment Form (REASSESSMENT)

LEA NAME: **Chicago Public Schools** UNIT NUMBER: **66221** BUIDLING ID: **7120**
CITY/STATE: **Chicago, Illinois** AHERA INSPECTOR: **David Avila**
SCHOOL NAME: **Chicago International Charter - West Belden Campus** INSPECTION DATE: **2/27/2013**
ADDRESS: **2245 North McVicker Avenue** IDPH LICENSE NO: **100-11093**

INFORMATION FROM PREVIOUS INSPECTION

HOMOGENEOUS AREA: **44**
MATERIAL DESCRIPTION: **12 x 12 Blue Floor Tile Mastic**
HISTORICAL AHERA DAMAGE CATEGORY **6 ACBM with the potential for damage**
HISTORICAL DAMAGE REASON:
HISTORICAL RESPONSE ACTION: **Operations and Maintenance**
ASBESTOS TYPE: **Assumed** FRIABLE: **No**

RESULTS OF REINSPECTION AND REASSESSMENT

This homogeneous area was reinspected and reassessed in accordance with Section 763.85 and 763.88 of AHERA and it's condition HAS NOT CHANGED when compared to the conditions of the last AHERA reinspection.

The current AHERA DAMAGE CATEGORY is determined to be **6. ACBM with the potential for damage**

DAMAGE REASON:

DISTURBANCE POTENTIAL: **LOW**

MATERIAL LOCATION: **North Stairwell (1935)**

MATERIAL QUANTITY: **160**

MATERIAL UNITS: **SF**

DAMAGE QUANTITY:

DAMAGE UNITS: **SF**

COMMENTS:

Inspector's Signature:



Date: **02/27/2013**

Chicago Public Schools

GSG Consultants, Inc.

2013 AHERA REINSPECTION

Management Planner Review Form

LEA NAME: **Chicago Public Schools** UNIT NUMBER: **66221** BUIDLING ID: **7120**
CITY/STATE: **Chicago, Illinois** MANAGEMENT PLANNER: **Jigar Shah**
SCHOOL NAME: **Chicago International Charter - West Belden Campus** REVIEW DATE: **4/4/2013**
ADDRESS: **2245 North McVicker Avenue** IDPH LICENSE NO: **100-11093**

HOMOGENEOUS AREA: **44**
MATERIAL DESCRIPTION: **12 x 12 Blue Floor Tile Mastic**
MATERIAL LOCATION: **North Stairwell (1935)**
MATERIAL QUANTITY: **160** MATERIAL UNITS: **SF**
DAMAGE QUANTITY: **0** DAMAGE UNITS: **SF**

In accordance with Sections 763.88 and 763.90 of the Asbestos Hazard Emergency Response Act (AHERA) the LEA must select a management planner to review the results of the inspection and assessment and recommend appropriate response actions. The original inspection of the above identified homogeneous area has been reviewed in accordance with Sections 763.88 and 763.90 with the following recommendations.

The RESPONSE ACTION recommendation is:

Operations and Maintenance

Comments:

Management Planner's Signature: _____



Date: **04/04/2013**

Chicago Public Schools

GSG Consultants, Inc.
2013 AHERA REINSPECTION

Inspector Assessment Form (REASSESSMENT)

LEA NAME: **Chicago Public Schools** UNIT NUMBER: **66221** BUILDING ID: **7120**
CITY/STATE: **Chicago, Illinois** AHERA INSPECTOR: **David Avila**
SCHOOL NAME: **Chicago International Charter - West Belden Campus** INSPECTION DATE: **2/27/2013**
ADDRESS: **2245 North McVicker Avenue** IDPH LICENSE NO: **100-11093**

INFORMATION FROM PREVIOUS INSPECTION

HOMOGENEOUS AREA: **45**
MATERIAL DESCRIPTION: **Green Floor Sheeting**
HISTORICAL AHERA DAMAGE CATEGORY **6 ACBM with the potential for damage**
HISTORICAL DAMAGE REASON:
HISTORICAL RESPONSE ACTION: **Operations and Maintenance**
ASBESTOS TYPE: **Assumed** FRIABLE: **No**

RESULTS OF REINSPECTION AND REASSESSMENT

This homogeneous area was reinspected and reassessed in accordance with Section 763.85 and 763.88 of AHERA and it's condition HAS NOT CHANGED when compared to the conditions of the last AHERA reinspection.

The current AHERA DAMAGE CATEGORY is determined to be **6. ACBM with the potential for damage**

DAMAGE REASON: **Physical Damage Deterioration**
DISTURBANCE POTENTIAL: **LOW**
MATERIAL LOCATION: **Gym Office and Store Room**
MATERIAL QUANTITY: **200** MATERIAL UNITS: **SF**
DAMAGE QUANTITY: DAMAGE UNITS: **SF**
COMMENTS:

Inspector's Signature:



Date: **02/27/2013**

Chicago Public Schools

GSG Consultants, Inc.

2013 AHERA REINSPECTION

Management Planner Review Form

LEA NAME: **Chicago Public Schools** UNIT NUMBER: **66221** BUIDLING ID: **7120**
CITY/STATE: **Chicago, Illinois** MANAGEMENT PLANNER: **Jigar Shah**
SCHOOL NAME: **Chicago International
Charter - West Belden
Campus** REVIEW DATE: **4/4/2013**
ADDRESS: **2245 North McVicker
Avenue** IDPH LICENSE NO: **100-11093**

HOMOGENEOUS AREA: **45**
MATERIAL DESCRIPTION: **Green Floor Sheeting**
MATERIAL LOCATION: **Gym Office and Store Room**
MATERIAL QUANTITY: **200** MATERIAL UNITS: **SF**
DAMAGE QUANTITY: **20** DAMAGE UNITS: **SF**

In accordance with Sections 763.88 and 763.90 of the Asbestos Hazard Emergency Response Act (AHERA) the LEA must select a management planner to review the results of the inspection and assessment and recommend appropriate response actions. The original inspection of the above identified homogeneous area has been reviewed in accordance with Sections 763.88 and 763.90 with the following recommendations.

The RESPONSE ACTION recommendation is:

Operations and Maintenance

Comments:

Remove damage as soon as possible

Management Planner's Signature: _____



Date: **04/04/2013**

Chicago Public Schools

GSG Consultants, Inc.
2013 AHERA REINSPECTION

Inspector Assessment Form (REASSESSMENT)

LEA NAME: **Chicago Public Schools** UNIT NUMBER: **66221** BUIDLING ID: **7120**
CITY/STATE: **Chicago, Illinois** AHERA INSPECTOR: **David Avila**
SCHOOL NAME: **Chicago International Charter - West Belden Campus** INSPECTION DATE: **2/27/2013**
ADDRESS: **2245 North McVicker Avenue** IDPH LICENSE NO: **100-11093**

INFORMATION FROM PREVIOUS INSPECTION

HOMOGENEOUS AREA: **46**
MATERIAL DESCRIPTION: **Green Floor Sheeting Mastic**
HISTORICAL AHERA DAMAGE CATEGORY **6 ACBM with the potential for damage**
HISTORICAL DAMAGE REASON:
HISTORICAL RESPONSE ACTION: **Operations and Maintenance**
ASBESTOS TYPE: **Assumed** FRIABLE: **No**

RESULTS OF REINSPECTION AND REASSESSMENT

This homogeneous area was reinspected and reassessed in accordance with Section 763.85 and 763.88 of AHERA and it's condition HAS NOT CHANGED when compared to the conditions of the last AHERA reinspection.

The current AHERA DAMAGE CATEGORY is determined to be **6. ACBM with the potential for damage**

DAMAGE REASON: **Deterioration
Physical Damage**
DISTURBANCE POTENTIAL: **LOW**
MATERIAL LOCATION: **Gym Office and Store Room**
MATERIAL QUANTITY: **200** MATERIAL UNITS: **SF**
DAMAGE QUANTITY: DAMAGE UNITS: **SF**
COMMENTS:

Inspector's Signature:



Date: **02/27/2013**

Chicago Public Schools

GSG Consultants, Inc.

2013 AHERA REINSPECTION

Management Planner Review Form

LEA NAME: **Chicago Public Schools** UNIT NUMBER: **66221** BUILDING ID: **7120**
CITY/STATE: **Chicago, Illinois** MANAGEMENT PLANNER: **Jigar Shah**
SCHOOL NAME: **Chicago International Charter - West Belden Campus** REVIEW DATE: **4/4/2013**
ADDRESS: **2245 North McVicker Avenue** IDPH LICENSE NO: **100-11093**

HOMOGENEOUS AREA: **46**
MATERIAL DESCRIPTION: **Green Floor Sheeting Mastic**
MATERIAL LOCATION: **Gym Office and Store Room**
MATERIAL QUANTITY: **200** MATERIAL UNITS: **SF**
DAMAGE QUANTITY: **20** DAMAGE UNITS: **SF**

In accordance with Sections 763.88 and 763.90 of the Asbestos Hazard Emergency Response Act (AHERA) the LEA must select a management planner to review the results of the inspection and assessment and recommend appropriate response actions. The original inspection of the above identified homogeneous area has been reviewed in accordance with Sections 763.88 and 763.90 with the following recommendations.

The RESPONSE ACTION recommendation is:

Operations and Maintenance

Comments:

Remove Damage as soon as possible

Management Planner's Signature: _____



Date: **04/04/2013**

Chicago Public Schools

GSG Consultants, Inc.
2013 AHERA REINSPECTION

Inspector Assessment Form (REASSESSMENT)

LEA NAME: **Chicago Public Schools** UNIT NUMBER: **66221** BUIDLING ID: **7120**
CITY/STATE: **Chicago, Illinois** AHERA INSPECTOR: **David Avila**
SCHOOL NAME: **Chicago International Charter - West Belden Campus** INSPECTION DATE: **2/27/2013**
ADDRESS: **2245 North McVicker Avenue** IDPH LICENSE NO: **100-11093**

INFORMATION FROM PREVIOUS INSPECTION

HOMOGENEOUS AREA: **47**
MATERIAL DESCRIPTION: **2 x 4 Lay-in Ceiling Panels**
HISTORICAL AHERA DAMAGE CATEGORY **6 ACBM with the potential for damage**
HISTORICAL DAMAGE REASON:
HISTORICAL RESPONSE ACTION: **Operations and Maintenance**
ASBESTOS TYPE: **Assumed** FRIABLE: **Yes**

RESULTS OF REINSPECTION AND REASSESSMENT

This homogeneous area was reinspected and reassessed in accordance with Section 763.85 and 763.88 of AHERA and it's condition HAS NOT CHANGED when compared to the conditions of the last AHERA reinspection.

The current AHERA DAMAGE CATEGORY is determined to be **6. ACBM with the potential for damage**

DAMAGE REASON:

DISTURBANCE POTENTIAL: **LOW**

MATERIAL LOCATION: **Basement Offices and Corridor**

MATERIAL QUANTITY: **700**

MATERIAL UNITS: **SF**

DAMAGE QUANTITY:

DAMAGE UNITS: **SF**

COMMENTS:

Inspector's Signature:



Date: **02/27/2013**

Chicago Public Schools

GSG Consultants, Inc.
2013 AHERA REINSPECTION

Management Planner Review Form

LEA NAME: **Chicago Public Schools** UNIT NUMBER: **66221** BUIDLING ID: **7120**
CITY/STATE: **Chicago, Illinois** MANAGEMENT PLANNER: **Jigar Shah**
SCHOOL NAME: **Chicago International Charter - West Belden Campus** REVIEW DATE: **4/4/2013**
ADDRESS: **2245 North McVicker Avenue** IDPH LICENSE NO: **100-11093**

HOMOGENEOUS AREA: **47**
MATERIAL DESCRIPTION: **2 x 4 Lay-in Ceiling Panels**
MATERIAL LOCATION: **Basement Offices and Corridor**
MATERIAL QUANTITY: **700** MATERIAL UNITS: **SF**
DAMAGE QUANTITY: **0** DAMAGE UNITS: **SF**

In accordance with Sections 763.88 and 763.90 of the Asbestos Hazard Emergency Response Act (AHERA) the LEA must select a management planner to review the results of the inspection and assessment and recommend appropriate response actions. The original inspection of the above identified homogeneous area has been reviewed in accordance with Sections 763.88 and 763.90 with the following recommendations.

The RESPONSE ACTION recommendation is:

Operations and Maintenance

Comments:

Management Planner's Signature: _____



Date: **04/04/2013**

Chicago Public Schools

GSG Consultants, Inc.
2013 AHERA REINSPECTION

Inspector Assessment Form (REASSESSMENT)

LEA NAME: **Chicago Public Schools** UNIT NUMBER: **66221** BUILDING ID: **7120**
CITY/STATE: **Chicago, Illinois** AHERA INSPECTOR: **David Avila**
SCHOOL NAME: **Chicago International Charter - West Belden Campus** INSPECTION DATE: **2/27/2013**
ADDRESS: **2245 North McVicker Avenue** IDPH LICENSE NO: **100-11093**

INFORMATION FROM PREVIOUS INSPECTION

HOMOGENEOUS AREA: **48**
MATERIAL DESCRIPTION: **12 x 12 Tan Floor Tile**
HISTORICAL AHERA DAMAGE CATEGORY **6 ACBM with the potential for damage**
HISTORICAL DAMAGE REASON:
HISTORICAL RESPONSE ACTION: **Operations and Maintenance**
ASBESTOS TYPE: **Assumed** FRIABLE: **No**

RESULTS OF REINSPECTION AND REASSESSMENT

This homogeneous area was reinspected and reassessed in accordance with Section 763.85 and 763.88 of AHERA and it's condition HAS NOT CHANGED when compared to the conditions of the last AHERA reinspection.

The current AHERA DAMAGE CATEGORY is determined to be **6. ACBM with the potential for damage**

DAMAGE REASON:

DISTURBANCE POTENTIAL: **MODERATE**

MATERIAL LOCATION: **Basement Room Near Crawl Space**

MATERIAL QUANTITY: **500** MATERIAL UNITS: **SF**

DAMAGE QUANTITY: DAMAGE UNITS: **SF**

COMMENTS:

Inspector's Signature: _____



Date: 02/27/2013

Chicago Public Schools

GSG Consultants, Inc.

2013 AHERA REINSPECTION

Management Planner Review Form

LEA NAME: **Chicago Public Schools** UNIT NUMBER: **66221** BUIDLING ID: **7120**
CITY/STATE: **Chicago, Illinois** MANAGEMENT PLANNER: **Jigar Shah**
SCHOOL NAME: **Chicago International Charter - West Belden Campus** REVIEW DATE: **4/4/2013**
ADDRESS: **2245 North McVicker Avenue** IDPH LICENSE NO: **100-11093**

HOMOGENEOUS AREA: **48**
MATERIAL DESCRIPTION: **12 x 12 Tan Floor Tile**
MATERIAL LOCATION: **Basement Room Near Crawl Space**
MATERIAL QUANTITY: **500** MATERIAL UNITS: **SF**
DAMAGE QUANTITY: **0** DAMAGE UNITS: **SF**

In accordance with Sections 763.88 and 763.90 of the Asbestos Hazard Emergency Response Act (AHERA) the LEA must select a management planner to review the results of the inspection and assessment and recommend appropriate response actions. The original inspection of the above identified homogeneous area has been reviewed in accordance with Sections 763.88 and 763.90 with the following recommendations.

The RESPONSE ACTION recommendation is:

Operations and Maintenance

Comments:

Management Planner's Signature: _____



Date: **04/04/2013**

Chicago Public Schools

GSG Consultants, Inc.
2013 AHERA REINSPECTION

Inspector Assessment Form (REASSESSMENT)

LEA NAME: **Chicago Public Schools** UNIT NUMBER: **66221** BUIDLING ID: **7120**
CITY/STATE: **Chicago, Illinois** AHERA INSPECTOR: **David Avila**
SCHOOL NAME: **Chicago International Charter - West Belden Campus** INSPECTION DATE: **2/27/2013**
ADDRESS: **2245 North McVicker Avenue** IDPH LICENSE NO: **100-11093**

INFORMATION FROM PREVIOUS INSPECTION

HOMOGENEOUS AREA: **49**
MATERIAL DESCRIPTION: **12 x 12 Tan Floor Tile Mastic**
HISTORICAL AHERA DAMAGE CATEGORY **6 ACBM with the potential for damage**
HISTORICAL DAMAGE REASON:
HISTORICAL RESPONSE ACTION: **Operations and Maintenance**
ASBESTOS TYPE: **Assumed** FRIABLE: **No**

RESULTS OF REINSPECTION AND REASSESSMENT

This homogeneous area was reinspected and reassessed in accordance with Section 763.85 and 763.88 of AHERA and it's condition HAS NOT CHANGED when compared to the conditions of the last AHERA reinspection.

The current AHERA DAMAGE CATEGORY is determined to be **6. ACBM with the potential for damage**

DAMAGE REASON:

DISTURBANCE POTENTIAL: **LOW**

MATERIAL LOCATION: **Basement Room Near Crawl Space**

MATERIAL QUANTITY: **500**

MATERIAL UNITS: **SF**

DAMAGE QUANTITY:

DAMAGE UNITS: **SF**

COMMENTS:

Inspector's Signature:



Date: **02/27/2013**

Chicago Public Schools

GSG Consultants, Inc.
2013 AHERA REINSPECTION

Management Planner Review Form

LEA NAME: **Chicago Public Schools** UNIT NUMBER: **66221** BUIDLING ID: **7120**
CITY/STATE: **Chicago, Illinois** MANAGEMENT PLANNER: **Jigar Shah**
SCHOOL NAME: **Chicago International Charter - West Belden Campus** REVIEW DATE: **4/4/2013**
ADDRESS: **2245 North McVicker Avenue** IDPH LICENSE NO: **100-11093**

HOMOGENEOUS AREA: **49**
MATERIAL DESCRIPTION: **12 x 12 Tan Floor Tile Mastic**
MATERIAL LOCATION: **Basement Room Near Crawl Space**
MATERIAL QUANTITY: **500** MATERIAL UNITS: **SF**
DAMAGE QUANTITY: **0** DAMAGE UNITS: **SF**

In accordance with Sections 763.88 and 763.90 of the Asbestos Hazard Emergency Response Act (AHERA) the LEA must select a management planner to review the results of the inspection and assessment and recommend appropriate response actions. The original inspection of the above identified homogeneous area has been reviewed in accordance with Sections 763.88 and 763.90 with the following recommendations.

The RESPONSE ACTION recommendation is:

Operations and Maintenance

Comments:

Management Planner's Signature: _____



Date: **04/04/2013**

Chicago Public Schools

GSG Consultants, Inc. 2013 AHERA REINSPECTION

Inspector Assessment Form (REASSESSMENT)

LEA NAME: **Chicago Public Schools** UNIT NUMBER: **66221** BUIDLING ID: **7120**
CITY/STATE: **Chicago, Illinois** AHERA INSPECTOR: **David Avila**
SCHOOL NAME: **Chicago International Charter - West Belden Campus** INSPECTION DATE: **2/27/2013**
ADDRESS: **2245 North McVicker Avenue** IDPH LICENSE NO: **100-11093**

INFORMATION FROM PREVIOUS INSPECTION

HOMOGENEOUS AREA: **7120**
MATERIAL DESCRIPTION: **12 X 12 Beige Floor Tile**
HISTORICAL AHERA DAMAGE CATEGORY **6 ACBM with the potential for damage**
HISTORICAL DAMAGE REASON:
HISTORICAL RESPONSE ACTION: **Operations and Maintenance**
ASBESTOS TYPE: **Assumed** FRIABLE: **No**

RESULTS OF REINSPECTION AND REASSESSMENT

This homogeneous area was reinspected and reassessed in accordance with Section 763.85 and 763.88 of AHERA and it's condition HAS NOT CHANGED when compared to the conditions of the last AHERA reinspection.

The current AHERA DAMAGE CATEGORY is determined to be **6. ACBM with the potential for damage**

DAMAGE REASON:

DISTURBANCE POTENTIAL: **LOW**

MATERIAL LOCATION: **Basement Corridor, Basement Office**

MATERIAL QUANTITY: **1500**

MATERIAL UNITS: **SF**

DAMAGE QUANTITY:

DAMAGE UNITS: **SF**

COMMENTS:

Inspector's Signature:



Date: **02/27/2013**

Chicago Public Schools

GSG Consultants, Inc.

2013 AHERA REINSPECTION

Management Planner Review Form

LEA NAME: **Chicago Public Schools** UNIT NUMBER: **66221** BUIDLING ID: **7120**
CITY/STATE: **Chicago, Illinois** MANAGEMENT PLANNER: **Jigar Shah**
SCHOOL NAME: **Chicago International Charter - West Belden Campus** REVIEW DATE: **4/4/2013**
ADDRESS: **2245 North McVicker Avenue** IDPH LICENSE NO: **100-11093**

HOMOGENEOUS AREA: **7120**
MATERIAL DESCRIPTION: **12 X 12 Beige Floor Tile**
MATERIAL LOCATION: **Basement Corridor, Basement Office**
MATERIAL QUANTITY: **1500** MATERIAL UNITS: **SF**
DAMAGE QUANTITY: **0** DAMAGE UNITS: **SF**

In accordance with Sections 763.88 and 763.90 of the Asbestos Hazard Emergency Response Act (AHERA) the LEA must select a management planner to review the results of the inspection and assessment and recommend appropriate response actions. The original inspection of the above identified homogeneous area has been reviewed in accordance with Sections 763.88 and 763.90 with the following recommendations.

The RESPONSE ACTION recommendation is:

Operations and Maintenance

Comments:

Management Planner's Signature: _____



Date: **04/04/2013**

Chicago Public Schools

GSG Consultants, Inc.
2013 AHERA REINSPECTION

Inspector Assessment Form (New Homogeneous Area)

LEA NAME: **Chicago Public Schools** UNIT NUMBER: **66221** BUILDING ID: **7120**
CITY/STATE: **Chicago, Illinois** AHERA INSPECTOR: **David Avila**
SCHOOL NAME: **Chicago International
Charter - West Belden
Campus** INSPECTION DATE: **2/27/2013**
ADDRESS: **2245 North McVicker
Avenue** IDPH LICENSE NO: **100-11093**

INFORMATION FROM CURRENT INSPECTION

HOMOGENEOUS AREA: **50**
MATERIAL DESCRIPTION: **12" X 12" gray with light gray specks, VFT**
MATERIAL LOCATION: **Lunch Room (1935 Bldg)**
MATERIAL QUANTITY: **2400** MATERIAL UNITS: **SF**
MATERIAL CATEGORY: **MISC** FRIABLE: **No**
ASBESTOS TYPE: **Assumed**
DISTURBANCE POTENTIAL: **MODERATE** CONDITION:
AHERA DAMAGE CATEGORY: **6 ACBM with the potential for damage**
ACCESSIBILITY: **Within Reach** DAMAGE REASON:
DAMAGE QUANTITY: DAMAGE REASON:
DAMAGE UNITS: **SF**
COMMENTS:

Inspector's Signature: _____



Date: 02/27/2013

Chicago Public Schools

GSG Consultants, Inc.
2013 AHERA REINSPECTION

Management Planner Review Form

LEA NAME: **Chicago Public Schools** UNIT NUMBER: **66221** BUILDING ID: **7120**
CITY/STATE: **Chicago, Illinois** MANAGEMENT PLANNER: **Jigar Shah**
SCHOOL NAME: **Chicago International
Charter - West Belden
Campus** REVIEW DATE: **4/4/2013**
ADDRESS: **2245 North McVicker
Avenue** IDPH LICENSE NO: **100-11093**

HOMOGENEOUS AREA: **50**
MATERIAL DESCRIPTION: **12" X 12" gray with light gray specks, VFT**
MATERIAL LOCATION: **Lunch Room (1935 Bldg)**
MATERIAL QUANTITY: **2400** MATERIAL UNITS: **SF**
DAMAGE QUANTITY: DAMAGE UNITS: **SF**

In accordance with Sections 763.88 and 763.90 of the Asbestos Hazard Emergency Response Act (AHERA) the LEA must select a management planner to review the results of the inspection and assessment and recommend appropriate response actions. The original inspection of the above identified homogeneous area has been reviewed in accordance with Sections 763.88 and 763.90 with the following recommendations.

The RESPONSE ACTION recommendation is:

COMMENTS:

Management Planner's Signature: _____

Jigar Shah

Date: 04/04/2013

Chicago Public Schools

GSG Consultants, Inc.
2013 AHERA REINSPECTION

Inspector Assessment Form (New Homogeneous Area)

LEA NAME: **Chicago Public Schools** UNIT NUMBER: **66221** BUILDING ID: **7120**
CITY/STATE: **Chicago, Illinois** AHERA INSPECTOR: **David Avila**
SCHOOL NAME: **Chicago International
Charter - West Belden
Campus** INSPECTION DATE: **2/27/2013**
ADDRESS: **2245 North McVicker
Avenue** IDPH LICENSE NO: **100-11093**

INFORMATION FROM CURRENT INSPECTION

HOMOGENEOUS AREA: **51**
MATERIAL DESCRIPTION: **12" X 12" gray with light gray specks, Mastic**
MATERIAL LOCATION: **Lunch Room (1935 Bldg)**
MATERIAL QUANTITY: **2400** MATERIAL UNITS: **SF**
MATERIAL CATEGORY: **MISC** FRIABLE: **No**
ASBESTOS TYPE: **Assumed**
DISTURBANCE POTENTIAL: **LOW** CONDITION:
AHERA DAMAGE CATEGORY: **6 ACBM with the potential for damage**
ACCESSIBILITY: **Not Reachable** DAMAGE REASON:
DAMAGE QUANTITY: DAMAGE REASON:
DAMAGE UNITS: **SF**
COMMENTS:

Inspector's Signature: _____



Date: 02/27/2013

Chicago Public Schools

GSG Consultants, Inc.
2013 AHERA REINSPECTION

Management Planner Review Form

LEA NAME: **Chicago Public Schools** UNIT NUMBER: **66221** BUILDING ID: **7120**
CITY/STATE: **Chicago, Illinois** MANAGEMENT PLANNER: **Jigar Shah**
SCHOOL NAME: **Chicago International
Charter - West Belden
Campus** REVIEW DATE: **4/4/2013**
ADDRESS: **2245 North McVicker
Avenue** IDPH LICENSE NO: **100-11093**

HOMOGENEOUS AREA: **51**
MATERIAL DESCRIPTION: **12" X 12" gray with light gray specks, Mastic**
MATERIAL LOCATION: **Lunch Room (1935 Bldg)**
MATERIAL QUANTITY: **2400** MATERIAL UNITS: **SF**
DAMAGE QUANTITY: DAMAGE UNITS: **SF**

In accordance with Sections 763.88 and 763.90 of the Asbestos Hazard Emergency Response Act (AHERA) the LEA must select a management planner to review the results of the inspection and assessment and recommend appropriate response actions. The original inspection of the above identified homogeneous area has been reviewed in accordance with Sections 763.88 and 763.90 with the following recommendations.

The RESPONSE ACTION recommendation is:

COMMENTS:

Management Planner's Signature: _____



Date: 04/04/2013

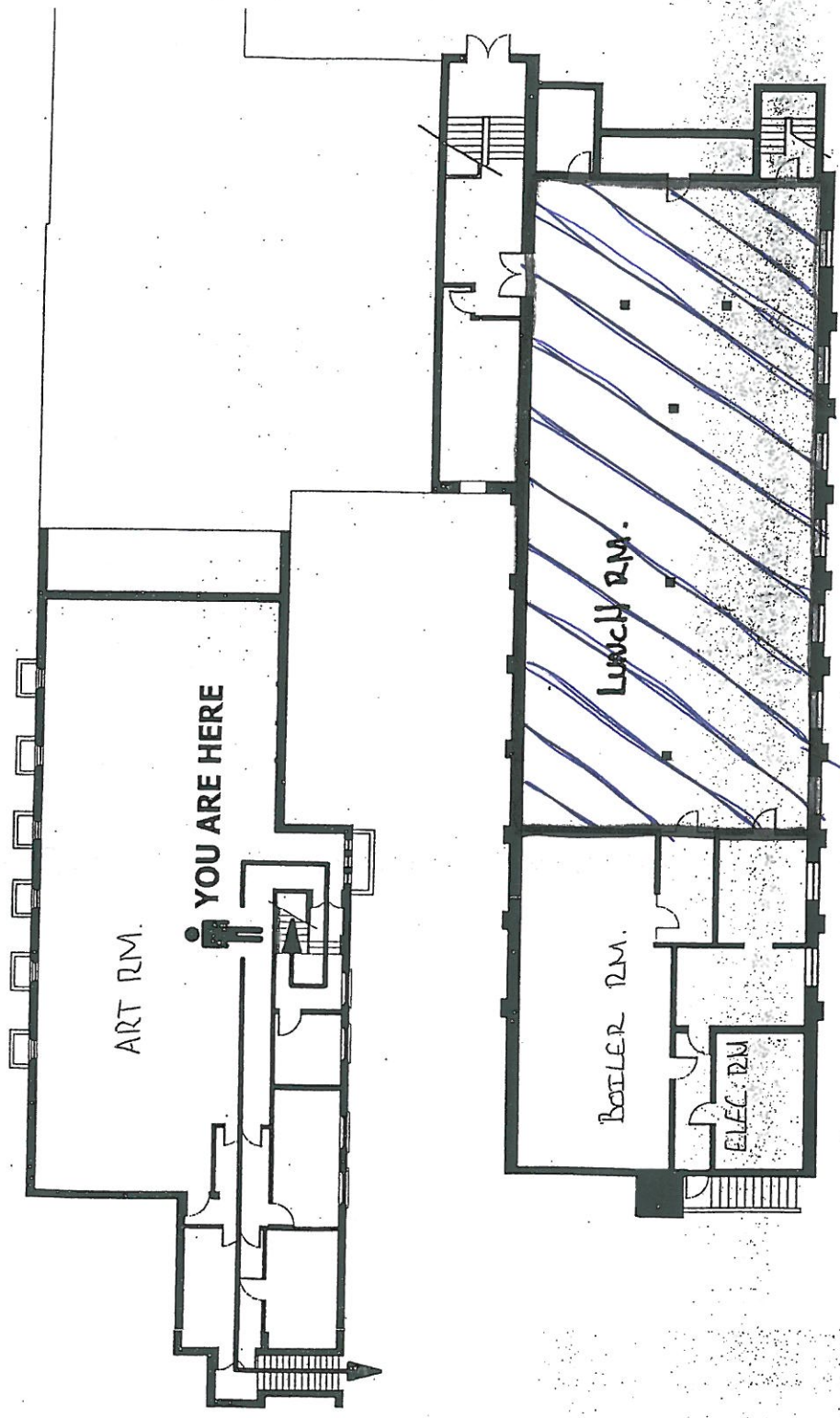

HASO & HASO /
VAT MASTIC

12x12 GRAY w/ LIGHT GRAY SPECKS VAT & MASTIC

BASEMENT

Chicago Public Schools

GSG Consultants, Inc.
2013 AHERA REINSPECTION

Inspector Assessment Form (New Homogeneous Area)

LEA NAME: **Chicago Public Schools** UNIT NUMBER: **66221** BUILDING ID: **7120**
CITY/STATE: **Chicago, Illinois** AHERA INSPECTOR: **David Avila**
SCHOOL NAME: **Chicago International
Charter - West Belden
Campus** INSPECTION DATE: **2/27/2013**
ADDRESS: **2245 North McVicker
Avenue** IDPH LICENSE NO: **100-11093**

INFORMATION FROM CURRENT INSPECTION

HOMOGENEOUS AREA: **52**
MATERIAL DESCRIPTION: **12" X 12" white with beige specks, VFT**
MATERIAL LOCATION: **Entrance Corridor, Annex Bldg**
MATERIAL QUANTITY: **400** MATERIAL UNITS: **SF**
MATERIAL CATEGORY: **MISC** FRIABLE: **Yes**
ASBESTOS TYPE: **Assumed**
DISTURBANCE POTENTIAL: **MODERATE** CONDITION:
AHERA DAMAGE CATEGORY: **6 ACBM with the potential for damage**
ACCESSIBILITY: **Within Reach** DAMAGE REASON:
DAMAGE QUANTITY: DAMAGE REASON:
DAMAGE UNITS: **SF**
COMMENTS:

Inspector's Signature: _____



Date: 02/27/2013

Chicago Public Schools

GSG Consultants, Inc.
2013 AHERA REINSPECTION

Management Planner Review Form

LEA NAME: **Chicago Public Schools** UNIT NUMBER: **66221** BUILDING ID: **7120**
CITY/STATE: **Chicago, Illinois** MANAGEMENT PLANNER: **Jigar Shah**
SCHOOL NAME: **Chicago International
Charter - West Belden
Campus** REVIEW DATE: **4/4/2013**
ADDRESS: **2245 North McVicker
Avenue** IDPH LICENSE NO: **100-11093**

HOMOGENEOUS AREA: **52**
MATERIAL DESCRIPTION: **12" X 12" white with beige specks, VFT**
MATERIAL LOCATION: **Entrance Corridor, Annex Bldg**
MATERIAL QUANTITY: **400** MATERIAL UNITS: **SF**
DAMAGE QUANTITY: DAMAGE UNITS: **SF**

In accordance with Sections 763.88 and 763.90 of the Asbestos Hazard Emergency Response Act (AHERA) the LEA must select a management planner to review the results of the inspection and assessment and recommend appropriate response actions. The original inspection of the above identified homogeneous area has been reviewed in accordance with Sections 763.88 and 763.90 with the following recommendations.

The RESPONSE ACTION recommendation is:

COMMENTS:

Management Planner's Signature: _____



Date: 04/04/2013

Chicago Public Schools

GSG Consultants, Inc.
2013 AHERA REINSPECTION

Inspector Assessment Form (New Homogeneous Area)

LEA NAME: **Chicago Public Schools** UNIT NUMBER: **66221** BUILDING ID: **7120**
CITY/STATE: **Chicago, Illinois** AHERA INSPECTOR: **David Avila**
SCHOOL NAME: **Chicago International
Charter - West Belden
Campus** INSPECTION DATE: **2/27/2013**
ADDRESS: **2245 North McVicker
Avenue** IDPH LICENSE NO: **100-11093**

INFORMATION FROM CURRENT INSPECTION

HOMOGENEOUS AREA: **53**
MATERIAL DESCRIPTION: **12" X 12" white with beige specks, Mastic**
MATERIAL LOCATION: **Entrance Corridor, Annex Bldg**
MATERIAL QUANTITY: **400** MATERIAL UNITS: **SF**
MATERIAL CATEGORY: **MISC** FRIABLE: **Yes**
ASBESTOS TYPE: **Assumed**
DISTURBANCE POTENTIAL: **LOW** CONDITION:
AHERA DAMAGE CATEGORY: **6 ACBM with the potential for damage**
ACCESSIBILITY: **Not Reachable** DAMAGE REASON:
DAMAGE QUANTITY: DAMAGE REASON:
DAMAGE UNITS: **SF**
COMMENTS:

Inspector's Signature: _____



Date: 02/27/2013

Chicago Public Schools

GSG Consultants, Inc.
2013 AHERA REINSPECTION

Management Planner Review Form

LEA NAME: **Chicago Public Schools** UNIT NUMBER: **66221** BUILDING ID: **7120**
CITY/STATE: **Chicago, Illinois** MANAGEMENT PLANNER: **Jigar Shah**
SCHOOL NAME: **Chicago International
Charter - West Belden
Campus** REVIEW DATE: **4/4/2013**
ADDRESS: **2245 North McVicker
Avenue** IDPH LICENSE NO: **100-11093**

HOMOGENEOUS AREA: **53**
MATERIAL DESCRIPTION: **12" X 12" white with beige specks, Mastic**
MATERIAL LOCATION: **Entrance Corridor, Annex Bldg**
MATERIAL QUANTITY: **400** MATERIAL UNITS: **SF**
DAMAGE QUANTITY: DAMAGE UNITS: **SF**

In accordance with Sections 763.88 and 763.90 of the Asbestos Hazard Emergency Response Act (AHERA) the LEA must select a management planner to review the results of the inspection and assessment and recommend appropriate response actions. The original inspection of the above identified homogeneous area has been reviewed in accordance with Sections 763.88 and 763.90 with the following recommendations.

The RESPONSE ACTION recommendation is:

COMMENTS:

Management Planner's Signature: _____

Jigar Shah

Date: 04/04/2013

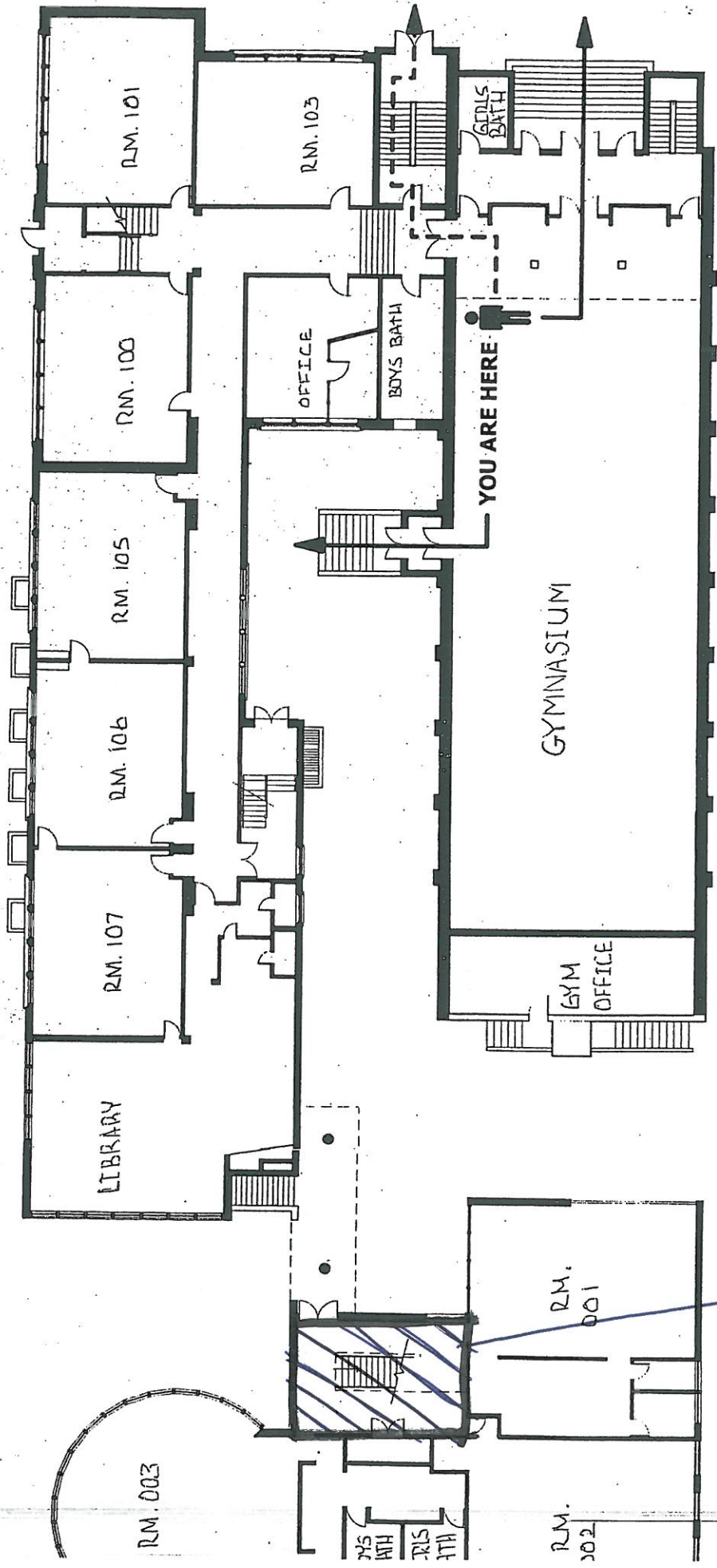

FIRST FLOOR

MAS2 & MAS3
VFT
MASTIC

12X12 WHITE W/ BEIGE SPECKS VFT & MASTIC

APPENDIX B

Inspector and Management Planner Licenses



**ASBESTOS
PROFESSIONAL
LICENSE**

ENDORSEMENTS

TC EXPIRES

ID NUMBER

100 - 11093

ISSUED

3/21/2013

EXPIRES

05/15/2014

INSPECTOR

2/16/2014

PROJECT MANAGER

2/9/2014

AIR SAMPLING PROFESSIONAL

DAVID AVILA

855 WEST ADAMS STREET

CHICAGO, IL 60607

Environmental Health



Alteration of this license shall result in legal action

This license issued under authority of the State of Illinois

Department of Public Health

This license is valid only when accompanied by a valid

training course certificate.

CERTIFICATE OF ACHIEVEMENT ASBESTOS ABATEMENT

Accredited by the Illinois Department of Public Health

This is to certify that DAVID AVILA
has completed the ASBESTOS INSPECTOR'S REFRESHER course and successfully passed the
examination on 02/16/2013 with a minimum score of 70% or better. Training was in accordance
with U.S. E.P.A. 40 CFR 763 Subpart E, Appendix C, Asbestos Containing Materials in Schools;
Model Accreditation Plan, TSCA II, Authorized by both AHERA & ASHARA.



Nicholas J. Penneff

02/16/2013

Course Dates: _____

02/16/2014

Expires: _____

1302BIR16

Certificate Number: _____

Phone Number: (312) 491-0081

Director of Training

Nicholas J. Penneff

Director of Public Health

FORM # A-010



ASBESTOS PROFESSIONAL LICENSE

ID NUMBER

100 - 07342

ISSUED

3/21/2013

EXPIRES

05/15/2014

JIGAR M SHAH

855 W ADAMS ST, SUITE 200

CHICAGO, IL 60607

Environmental Health



INCREMENTS

TO EXPIRES

INSPECTOR

3/21/2014

PROJECT DESIGNER

3/21/2014

MANAGEMENT PLANNER

3/21/2014

PROJECT MANAGER

3/21/2014

AIR SAMPLING PROFESSIONAL

Alteration of this license shall result in legal action

This license issued under authority of the State of Illinois

Department of Public Health

This license is valid only when accompanied by a valid

training course certificate.

CERTIFICATE OF ACHIEVEMENT ASBESTOS ABATEMENT

Accredited by the Illinois Department of Public Health

This is to certify that JIGAR SHAH
has completed the **ASBESTOS INSPECTOR'S REFRESHER** course and successfully passed the
examination on 02/16/2013 with a minimum score of 70% or better. Training was in accordance
with U.S. E.P.A. 40 CFR 763 Subpart E, Appendix C, Asbestos Containing Materials in Schools:
Model Accreditation Plan, TSCA II, Authorized by both AHERA & ASHARA.



N. Kung'ya

02/16/2013

Course Dates:

02/16/2014

Expires:

1302BIR29

Certificate Number:

Phone Number: (312) 491-0081

Director of Training
Nicholas J. Peneff
Doctor of Public Health

FORM # A-010

APPENDIX C

Laboratory Accreditations

APPENDIX D

Laboratory Results

APPENDIX E

Chain of Custody Forms

Three-Year Reinspection Key to Terms

	CODE	KEY
MATERIAL		
	ACBM	Asbestos Containing Building Materials
MATERIAL CATEGORY		
	MISC	Miscellaneous
	SURF	Surfacing
	TSI	Thermal System Insulation
MATERIAL UNITS		
	LF	Linear Feet
	SF	Square Feet
	CF	Cubic Feet
DAMAGE TYPE		
	Loc	Localized
	Dist	Distributed