

**ILLINOIS DEPARTMENT OF PUBLIC HEALTH  
AHERA THREE YEAR REINSPECTION  
ASBESTOS ABATEMENT PROGRAM  
SCHOOL INFORMATION FORM**

**SECTION I**

NAME OF SCHOOL DISTRICT: CHICAGO SCHOOL DIST 299  
SCHOOL ID NUMBER: 14-016-2990-0032  
SCHOOL NAME: Orr Community Academy HS  
ADDRESS OF SCHOOL: 730 N. Pulaski Rd.  
CITY: Chicago, IL, 60624

DATE LAST THREE YEAR REINSPECTION WAS COMPLETED **2/10/2010**

**If the address on this form is different than the address of the building, submit a written explanation.**

---

**SECTION II** *(Please type or print)*

**PLEASE COMPLETE THE FOLLOWING FOR YOUR THREE YEAR REINSPECTION:**

DATE REINSPECTION COMPLETED: 4/19/2013 ENROLLMENT 0  
IDPH INSPECTOR LICENSE NUMBER: 100-11093  
IDPH LICENSED INSPECTOR NAME (Please Print): David Avila  
IDPH MP LICENSE NUMBER: 100-01786  
IDPH LICENSED MANAGEMENT PLANNER NAME (Please Print): Guillermo Garcia

DESIGNATED PERSON (Please Print): Ms. Lynn Crivello PHONE: (773) 553-3113



4/19/2013

*Signature of Designated Person*

*Date*

---

**SECTION III**

PLEASE COMPLETE THE FOLLOWING INFORMATION FOR ANY CHANGES WITHIN THE SCHOOL DISTRICT.

School building has been sold. Date of Sale: \_\_\_\_\_

School has been closed. Date closed: \_\_\_\_\_

School building has been demolished. Date: \_\_\_\_\_

School building is asbestos free since last reinspection: \_\_\_\_\_

**Please explain in writing why the school building is now asbestos free and include the supporting documentation.**

If a new school building has been added to the district, submit either an exclusionary statement or a management plan and inspection report. Include the complete name, address and city of school building.

**Explain in writing if the address of the building is different than the address on this form:**

**THREE-YEAR REINSPECTION**

**CHICAGO SCHOOL DIST 299**

**Orr Community Academy HS**

730 N. Pulaski Rd.  
Chicago, IL, 60624

Unit: 51081  
Building ID: 1830

IDPH ID Number: 14-016-2990-0032

**REPORT DATE:**

Friday, April 19, 2013

**Prepared for:**

**Chicago Public Schools  
125 S. Clark Street  
Chicago, IL 60603**

**Prepared by:**

**GSG Consultants, Inc.**

855 W. Adams St., Ste. 200

Phone (312) 733-6262

Fax (312) 733-5612

**DO NOT REMOVE FROM SCHOOL  
REQUIRED BY FEDERAL LAW**

March 8, 2012

Mr. R. Kent Cook  
Asbestos Program  
Illinois Department of Public Health  
525 West Jefferson Street  
Springfield, Illinois 62761

Re: Chicago Public Schools - 2013 Three-Year Reinspections

Dear Mr. Cook:

GSG Consultants, Inc., Managing Environmental Consultant (MEC), conducted the Three-Year Reinspections and performed management plan updates for the Chicago Public Schools (CPS) facilities in Region 1,2,6 Elementary Schools. Please update your records with the following information.

School District: 299                      Unit: 51081                      Region: 02                      IDPH ID: 14-016-2990-0032

School: Orr Community Academy HS                      Building ID: 1830

Address: 730 N. Pulaski Rd.  
Chicago, IL, 60624

Building Contact:                      Contact Phone:

Current Building Owners: Chicago Public Schools

Review Date: 4/19/2013

Inspector: David Avila                      Inspector IDPH License: 100-11093  
Management Planner: Guillermo Garcia                      Management Planner IDPH License: 100-01786

If you have any questions or comments, please contact us at (312) 733-6262

Sincerely,  
GSG Consultants, Inc.



Guillermo Garcia  
100-01786

## **Environmental Notification to Occupants**

To: Faculty, Staff and Parents  
From: Chicago Public Schools  
Date: March 08, 2012

RE: Orr Community Academy HS, Unit 51081  
730 N. Pulaski Rd.  
Chicago, IL, 60624

Dear Faculty, Staff and Parents,

This letter is to notify you that the 2013 asbestos three year re-inspection has been completed at Orr Community Academy HS , following the Federal Asbestos Hazard Emergency Response Act (AHERA), 40 CFR Part 763, Subpart E and is available for your review at the main office of the school.

Although asbestos-containing materials have been identified at Orr Community Academy HS, there is no reason to believe that any threat to the health of students or staff exists at this time. CPS will continue to carefully monitor the condition of asbestos-containing materials and if conditions warrant, all appropriate steps will be taken to maintain the health and safety of all building occupants.

If you have any questions regarding this matter or require additional information, please feel free to contact Ms. Lynn Crivello, the designated Local Education Authority's Designated Person at (773) 553-3113 .

## **Table of Contents**

- I. School and Inspection Information
- II. Executive Summary
- III. Methodology
- IV. Abatement History
- V. Reassessments and Recommendations
- VI. Conclusions

Table I: Inspector's Reinspection Findings

Table II: Management Planner's Review

### **APPENDICES:**

- Appendix A: Assessment Sheets, Drawings and Photos
- Appendix B: Inspector and Management Planner Licenses
- Appendix C: Laboratory Accreditations
- Appendix D: Laboratory Results
- Appendix E: Chain of Custody Forms

## SCHOOL AND INSPECTION INFORMATION

### 1. School Information

School: Orr Community Academy HS      Unit: 51081      Region: 02  
Address: 730 N. Pulaski Rd.      Chicago, IL, 60624  
IDPH ID: 14-016-2990-0032      Building ID: 1830  
Contact:      Phone:

### 2. Description of Facility

Original Construction:      Additional Construction:  
Total Square Footage:      No of Floors:  
Current Occupancy: 0

### 3. LEA Designated Person

Contact: Ms. Lynn Crivello      Phone: (773) 553-3113  
Address: 125 South Clark Street, 17th Floor  
Chicago, IL 60603

### 4. Managing Environmental Consultant

MEC: GSG Consultants, Inc.  
Contact: Arturo Saenz      Fax: (312) 733-5612  
Address 855 W. Adams St., Ste. 200  
Phone: (312) 733-6262

### 5. Inspector

Inspector Name: David Avila

Inspector IDPH license # 100-11093

Signature:   
Date: 3/8/2012

### 6. Management Planner

Management Planner Name: Guillermo Garcia

Management Planner IDPH license # 100-01786

Signature:   
Date: 4/19/2013

### 7. Review Date: 4/19/2013

### 8. LEA Designated Person's Acknowledgement

The reinspection report and recommendations have been received by me and appropriate action will be taken by the School District.

Signature: 

Date: 4/19/2013

Name: Ms. Lynn Crivello



B. The following new homogenous areas have been identified for Building 1830:

34	2'X4' Ceiling Tile, 1'x4' and 1'x1' White w/ Pinhole
35	12x12 white with blue specs and red specs VFT
36	12x12 white with blue specs and red specs VFT (Mastic)
37	12x12 blue speckled VFT
38	12x12 Blue speckled VFT (Mastic)
39	12x12 white with dark green specs VFT
40	12x12 white with dark green specs VFT (Mastic)
41	Fume Hoods
42	12x12 white with black specs VFT
43	12x12 white with black specs VFT (Mastic)
44	Beige Linoleum
45	Beige Linoleum (Mastic)
46	12x12 white with green specs VFT
47	12x12 white with green specs VFT(Mastic)
48	Spray On Insulation
49	Carpet Mastic
50	2"x2' white pinhole ceiling tile
51	Terrozo



C. This reinspection covered only physically accessible and visible areas and materials that were identified in the LEA's management plan. The following materials were concealed and/or contained in areas that were inaccessible for sampling and have been classified as Assumed:

09	12"x12" Brown Floor Tile
16	12"x12" Taupe Floor Tile
17	12"x12" Taupe Floor Tile Mastic
18	12"x12" Cream Floor Tile
20	Cream Baseboard
21	Cream Baseboard Mastic
25	12"x 12" White Floor Tile
26	12" x 12" Black Floor Tile
27	Grey Linoleum
27A	Gray Linoleum Mastic
28	12" x 12" White w/Blue Specks Floor Tile
28 A	12" x 12" White w/Blue Specks Floor Tile Mastic
29	12"x12" Green w/Beige Floor Tile (Not Observed)
29 A	12"x12" Green w/Beige Floor Tile Mastic (Non Observed)
30	12"x12" Green w/Beige Floor Tile (Not Observed)
30 A	12"x12" Green w/Beige Floor Tile Mastic (Non Observed)
31	12"x12" Rust w/ Beige Linoleum
31 A	12"x12" Rust w/ Beige Linoleum Mastic
32	12x12 Light Brown Mix Specks VFT
32 A	12"x12" Light Brown Mix Specks VFT Mastic
33	12"x12" Beige/White/Tan Mix Floor tile
33A	12"x12" Beige/White/Tan Mix Floor Tile Adhesive
34	2'X4' Ceiling Tile, 1'x4' and 1'x1' White w/ Pinhole
35	12x12 white with blue specs and red specs VFT
36	12x12 white with blue specs and red specs VFT (Mastic)
37	12x12 blue speckled VFT
38	12x12 Blue speckled VFT (Mastic)
39	12x12 white with dark green specs VFT
40	12x12 white with dark green specs VFT (Mastic)
41	Fume Hoods
42	12x12 white with black specs VFT
43	12x12 white with black specs VFT (Mastic)
44	Beige Linoleum
45	Beige Linoleum (Mastic)
46	12x12 white with green specs VFT
47	12x12 white with green specs VFT(Mastic)
48	Spray On Insulation
49	Carpet Mastic
50	2"x2' white pinhole ceiling tile
51	Terrozo
G	Cardboard Pipe Insulation



### **III. METHODOLOGY**

Tasks performed on-site included the following:

1. Review current management plan, identify HA(s) and extract appropriate information.
2. Examine and verify abatement records.
3. Touch and visually and physically reinspect and reassess the condition of all friable known or assumed ACBM.
4. Touch and visually and physically reinspect all non-friable known or assumed ACBM to determine whether these materials have become friable since the last inspection or periodic surveillance.
5. Identify any condition changes that may affect Hazard Ranking of known ACBM or Assumed ACBM, as well as any HA(s) that have become friable since the last reinspection.
6. Collect bulk samples from each newly discovered friable HA or previously assumed and submit for laboratory analysis.
7. Tabulate reinspection findings and submit for management planner review and recommendations with appropriate response actions based on the AHERA Damage Category of the ACBM.
8. Submit reinspection findings and management planner recommendations to the LEA within thirty (30) days for inclusion into the management plan.

### **IV. ABATEMENT HISTORY**

The information collected from the existing management plan and inspection report(s) and from interviews with the school official revealed that the following asbestos abatement was conducted at the school since the previous Three year Reinspection.

Abatement Dates:

### **V. REASSESSMENTS AND RECOMMENDATIONS**

The reassessments and recommendations are summarized in Tables I and II on the following pages. Detailed Hazard Assessment Sheets and Drawings and Photos (if applicable) are included in Appendix A.

### **VI. CONCLUSIONS**

The Orr Community Academy HS Building 1830 Three-Year reinspection has been completed and response actions have been recommended for both friable and non-friable materials. A timely execution of the response actions recommended will enable the LEA and the Designated Person(s) to effectively manage the existing ACBM.

This three-year reinspection report should be inspected in the current Management plan at the CPS Central Office, and one (1) copy should be kept at the school for use when planning any renovation and/or demolition activities in areas where ACBM has been identified. Also, periodic surveillance documentation and any summary reports from any response actions that are executed at the school should be used to update the Management Plan.

**Table I**  
**Inspector's Reinspection Findings**

---

# Chicago Public Schools

School Orr Community Academy HS Unit 51081 Building ID 1830

Address 730 N. Pulaski Rd. Region 02

## ASBESTOS REINSPECTION FINDINGS AND RECOMMENDATIONS

### Inspector's Reinspection Findings Table 1

Managing Environmental Consultant (MEC) GSG Consultants, Inc.

855 W. Adams St., Ste. 200

Phone: (312) 733-6262 Fax: (312) 733-5612

*Inspector's Comments are Summarized at the End of the Report*

HA No	Material Description	Material Quantity	Material Units	Material Location	Asbestos Type	Material Category	Friable	Damage Type	Damage Quantity	Damage Units	Change in Assessment Category	Damage Category	Damage Reason	Disturbance Potential
01	Hard Plaster			Throughout	NO_ACBM						No			
09	12"x12" Brown Floor Tile	20,000	SF	Basement Corridor, Most Storage Rooms, Gymnasium Corridor, Room 134, 301, 306	ASSUMED	MISC	N	NONE	0		No	ACBM with the potential for damage		MODERATE
10	Lab Table Top			Room 318, 320, 207, 214, 216, 218	NO_ACBM						No			
11	12"x12" Brown Floor Tile Mastic	1,800	SF	Basement Corridor, Most Storage Rooms, Gymnasium Corridor, Room 134, 301, 306	CHR	MISC	N	NONE	0		No	ACBM with the potential for damage		LOW
12	Black Baseboard			Basement Corridors	NO_ACBM						No			
13	Black Baseboard Mastic			Basement Corridors	NO_ACBM						No			
14	Drywall			Throughout	NO_ACBM						No			
15	Drywall Joint Compound			Throughout	NO_ACBM						No			
16	12"x12" Taupe Floor Tile	10,000	SF	2nd & 3rd Floor Corridors, Rooms 319, 321, 219, & 221, Outside 236 & 242	ASSUMED	MISC	N	NONE	0		No	ACBM with the potential for damage		MODERATE
17	12"x12" Taupe Floor Tile Mastic	10,000	SF	2nd & 3rd Floor Corridors, Rooms 319, 321, 219, & 221, Outside 236 & 242	ASSUMED	MISC	N	NONE	0		No	ACBM with the potential for damage		LOW
18	12"x12" Cream Floor Tile	17,000	SF	2nd & 3rd Floor Corridors, 321, Outside 320 & 336 & 339, Outside 236 & 242	ASSUMED	MISC	N	NONE	0		No	ACBM with the potential for damage		MODERATE
19	12"x12" Cream Floor Tile Mastic	17,000	SF	2nd & 3rd Floor Corridors, 321, Outside 320 & 336 & 339, Outside 236 & 242	CHR	MISC	N	None	0		No	ACBM with the potential for damage		LOW
20	Cream Baseboard			Basement Corridors	ASSUMED						No			
21	Cream Baseboard Mastic			Basement Corridors	ASSUMED						No			
22	Interior Window Caulk (ABATED 2002-2003)	0		All Windows	CHR	MISC					No			
23	Interior Window Glaze			Interior Windows	NO_ACBM						No			
24	Exterior Window Caulk (ABATED 2002-2003)	0		All Windows	CHR	MISC					No			

# Chicago Public Schools

School Orr Community Academy HS Unit 51081 Building ID 1830

Address 730 N. Pulaski Rd. Region 02

## ASBESTOS REINSPECTION FINDINGS AND RECOMMENDATIONS

### Inspector's Reinspection Findings Table 1

Managing Environmental Consultant (MEC) GSG Consultants, Inc.

855 W. Adams St., Ste. 200

Phone: (312) 733-6262 Fax: (312) 733-5612

*Inspector's Comments are Summarized at the End of the Report*

HA No	Material Description	Material Quantity	Material Units	Material Location	Asbestos Type	Material Category	Friable	Damage Type	Damage Quantity	Damage Units	Change in Assessment Category	Damage Category	Damage Reason	Disturbance Potential
25	12"x 12" White Floor Tile	1,800	SF	Room: 236, 240 & 242	ASSUMED	MISC	N	NONE	0		No	ACBM with the potential for damage		MODERATE
25A	12"x 12" White Floor Tile Mastic	1,800	SF	Room: 236, 240 & 242	CHR	MISC	N	NONE	0		No	ACBM with the potential for damage		LOW
26	12" x 12" Black Floor Tile	1,800	SF	Room: 236, 240 & 242	ASSUMED	MISC	N	NONE	0		No	ACBM with the potential for damage		MODERATE
26A	12"x 12" Black Floor Tile Mastic	1,800	SF	Room: 236, 240 & 242	CHR	MISC	N	NONE	0		No	ACBM with the potential for damage		LOW
27	Grey Linoleum	2,400	SF	Room 340	ASSUMED	MISC	N	NONE	0		No	ACBM with the potential for damage		MODERATE
27A	Gray Linoleum Mastic	2,400	SF	Room 340	ASSUMED	MISC	N	NONE	0		No	ACBM with the potential for damage		LOW
28	12" x 12" White w/Blue Specks Floor Tile	3,750	SF	Rooms: 234, 236 & 237	ASSUMED	MISC	N	NONE	0		No	ACBM with the potential for damage		MODERATE
28 A	12" x 12" White w/Blue Specks Floor Tile Mastic	3,750	SF	Rooms: 234, 236 & 237	ASSUMED	MISC	N	NONE	0		No	ACBM with the potential for damage		LOW
29	12"x12" Green w/Beige Floor Tile (Not Observed)	2,700	SF	Room 219	ASSUMED	MISC	N	NONE	0		No	ACBM with the potential for damage		
29 A	12"x12" Green w/Beige Floor Tile Mastic (Non Observed)	2,700	SF	Room 219	ASSUMED	MISC	N	NONE	0		No	ACBM with the potential for damage		
30	12"x12" Green w/Beige Floor Tile (Not Observed)	2,700	SF	Room 221	ASSUMED	MISC	N	NONE	0		No	ACBM with the potential for damage		
30 A	12"x12" Green w/Beige Floor Tile Mastic (Non Observed)	2,700	SF	Room 221	ASSUMED	MISC	N	NONE	0		No	ACBM with the potential for damage		
31	12"x12" Rust w/ Beige Linoleum	1,800	SF	Room 134	ASSUMED	MISC	N	NONE	0		No	ACBM with the potential for damage		MODERATE
31 A	12"x12" Rust w/ Beige Linoleum Mastic	1,800	SF	Room 134	ASSUMED	MISC	N	NONE	0		No	ACBM with the potential for damage		LOW
32	12x12 Light Brown Mix Specks VFT	5,000	SF	North End of 3rd Floor Corridor, Classrooms & Main Office	ASSUMED	MISC	N	NONE	0		No	ACBM with the potential for damage		MODERATE
32 A	12"x12" Light Brown Mix Specks VFT Mastic	5,000	SF	North End of 3rd Floor Corridor, Classrooms & Main Office	ASSUMED	MISC	N	None	0		No	ACBM with the potential for damage		MODERATE
33	12"x12" Beige/White/Tan Mix Floor tile	25,000	SF	Rooms: 300, 301, 304, 305, 307, 308, 310, 314, 318, 332, 333, 334, 336, 337, 338, 338A, 338B, 340, 341, 342, 200, 201, 202, 203, 204, 205, 207, 208, 209.	ASSUMED	MISC	N	NONE	0		No	ACBM with the potential for damage		MODERATE

# Chicago Public Schools

School Orr Community Academy HS Unit 51081 Building ID 1830

Address 730 N. Pulaski Rd. Region 02

## ASBESTOS REINSPECTION FINDINGS AND RECOMMENDATIONS

### Inspector's Reinspection Findings Table 1

Managing Environmental Consultant (MEC) GSG Consultants, Inc.

855 W. Adams St., Ste. 200

Phone: (312) 733-6262 Fax: (312) 733-5612

*Inspector's Comments are Summarized at the End of the Report*

HA No	Material Description	Material Quantity	Material Units	Material Location	Asbestos Type	Material Category	Friable	Damage Type	Damage Quantity	Damage Units	Change in Assessment Category	Damage Category	Damage Reason	Disturbance Potential
				210, 211, 212, 213, 242, 109, 115, 121, 129, 130 and North Building 3rd Floor Corridor										
33A	12"x12" Beige/White/Tan Mix Floor Tile Adhesive	25,000	SF	Rooms: 300, 301, 304, 305, 307, 308, 310, 314, 318, 332, 333, 334, 336, 337, 338, 338A, 338B, 340, 341, 342, 200, 201, 202, 203, 204, 205, 207, 208, 209, 210, 211, 212, 213, 242, 109, 115, 121, 129, 130 and North Building 3rd Floor Corridor	ASSUMED	MISC	N	NONE	0		No	ACBM with the potential for damage		MODERATE
34	2'X4' Ceiling Tile, 1'x4' and 1'x1' White w/ Pinhole	80,000	SF	Throughout	ASSUMED	MISC	N	NONE	0		No	ACBM with the potential for damage		LOW
35	12x12 white with blue specs and red specs VFT	10,000	SF	300A and 300B, 302, 303, 309, 315, 230A, 229, 232, 233, 234, 236, 237	ASSUMED	MISC	N	NONE	0					
36	12x12 white with blue specs and red specs VFT (Mastic)	10,000	SF	300A and 300B, 302, 303, 309, 315, 230A, 229, 232, 233, 234, 236, 23	ASSUMED	MISC	N	NONE	0		No			LOW
37	12x12 blue speckled VFT	1,500	SF	Room 309, 114, 114A, 105, 103, All offices in 101, 140, 126, 122, 120, 116	ASSUMED	MISC	N	NONE	0		No			MODERATE
38	12x12 Blue speckled VFT (Mastic)	1,500	SF	Room 309, 114, 114A, 105, 103, All offices in 101, 140, 126, 122, 120, 116	ASSUMED	MISC	N	NONE	0		No			LOW
39	12x12 white with dark green specs VFT	1,300	SF	Room 311, 312	ASSUMED	MISC	N	NONE	0		No			MODERATE
40	12x12 white with dark green specs VFT (Mastic)	1,300	SF	Room 311, 312	ASSUMED	MISC	N	NONE	0		No			LOW
41	Fume Hoods	200	SF	Rm 316, 321, 221, 216	ASSUMED	MISC	N	NONE	0		No			MODERATE
42	12x12 white with black specs VFT	15,000	SF	Room 339, 220, 223, 224, 225, 227, 228, 239, 114, 114A, 105, 103, 101	ASSUMED	MISC	N	NONE	0		No			LOW

# Chicago Public Schools

School Orr Community Academy HS Unit 51081 Building ID 1830

Address 730 N. Pulaski Rd. Region 02

## ASBESTOS REINSPECTION FINDINGS AND RECOMMENDATIONS

### Inspector's Reinspection Findings Table 1

Managing Environmental Consultant (MEC) GSG Consultants, Inc.

855 W. Adams St., Ste. 200

Phone: (312) 733-6262 Fax: (312) 733-5612

*Inspector's Comments are Summarized at the End of the Report*

HA No	Material Description	Material Quantity	Material Units	Material Location	Asbestos Type	Material Category	Friable	Damage Type	Damage Quantity	Damage Units	Change in Assessment Category	Damage Category	Damage Reason	Disturbance Potential
				offices, 140, 125, 126, 122, 120, 118, 116, 119										
43	12x12 white with black specs VFT (Mastic)	15,000	SF	Room 339, 220, 223, 224, 225, 227, 228, 239, 114, 114A, 105, 103, 101 offices, 140, 125, 126, 122, 120, 118, 116, 119	ASSUMED	MISC	N	NONE	0		No			LOW
44	Beige Linoleum	3,500	SF	Room: 221, 206, 214, 216, 218	ASSUMED	MISC	N	NONE	0		No			MODERATE
45	Beige Linoleum (Mastic)	3,500	SF	Room: 221, 206, 214, 216, 218	ASSUMED	MISC	N	NONE	0		No			LOW
46	12x12 white with green specs VFT	1,500	SF	Room 226, 235, 138	ASSUMED	MISC	N	NONE	0		No			MODERATE
47	12x12 white with green specs VFT(Mastic)	1,500	SF	Room 226, 235, 138	ASSUMED	MISC	N	NONE	0		No			LOW
48	Spray On Insulation	50,000	SF	Throughout Bldg	ASSUMED	SURFACE	Y	NONE	0		No			LOW
49	Carpet Mastic	12,000	SF	Auditorium	ASSUMED	MISC	N	NONE	0		No			LOW
50	2"x2' white pinhole ceiling tile	5,000	SF	pool	ASSUMED	MISC	Y	NONE	0		No			LOW
51	Terrozo	30,000	SF	all stairwells and bathrooms, cafeteria kitchens, and 1st floor corridor	ASSUMED	MISC	N	NONE	0		No			MODERATE
A	Tank Insulation	200	SF	Athletic Basement	CHR	TSI	Y	LOC	2		No	Damaged or significantly damaged friable thermal system insulating ACBM	5	LOW
E	Tank Insulation	200	SF	Penthouse North Roof	CHR	TSI	Y	NONE	0		No	Any remaining friable ACBM or friable suspect ACBM		LOW
F	Duct Insulation	30	SF	Penthouse North Roof	CHR	TSI	Y	NONE	0		No	Any remaining friable ACBM or friable suspect ACBM		LOW
G	Cardboard Pipe Insulation	100	LF	Pump Room	ASSUMED	TSI	Y	NONE	0		No	ACBM with the potential for damage		LOW
H	MJP, E/F/V on Fiberglass	20	LF	Athletic Basement, North Roof Penthouse, 134, Basement	ASSUMED	TSI	Y	LOC	2		Yes	Damaged or significantly damaged friable thermal system insulating ACBM	5	LOW



# Chicago Public Schools

School Orr Community Academy HS Unit 51081 Building ID 1830

Address 730 N. Pulaski Rd. Region 02

## ASBESTOS REINSPECTION FINDINGS AND RECOMMENDATIONS

### Inspector's Reinspection Findings Table 1

Managing Environmental Consultant (MEC) GSG Consultants, Inc.

855 W. Adams St., Ste. 200

Phone: (312) 733-6262 Fax: (312) 733-5612

*Inspector's Comments are Summarized at the End of the Report*

Reinspection Date <b>3/8/2012</b>
Inspector Name <b>David Avila</b>
<b>100-11093</b> <b>5/15/2013</b>
Inspector's IDPH License Number / Expiration Date

### Inspector's Comments

HA Number:	Inspector Comments:
01	
09	
10	
11	
12	
13	
14	
15	
16	
17	
18	
19	
20	
21	
22	
23	
24	
25	
25A	
26	
26A	
27	
27A	
28	

# Chicago Public Schools

School Orr Community Academy HS Unit 51081 Building ID 1830

Address 730 N. Pulaski Rd. Region 02

## ASBESTOS REINSPECTION FINDINGS AND RECOMMENDATIONS

### Inspector's Reinspection Findings Table 1

Managing Environmental Consultant (MEC) GSG Consultants, Inc.

855 W. Adams St., Ste. 200

Phone: (312) 733-6262 Fax: (312) 733-5612

*Inspector's Comments are Summarized at the End of the Report*

---

HA Number:	Inspector Comments:
28 A	
29	Not Observed
29 A	Not Observed
30	Not Observed
30 A	Not Observed
31	
31 A	
32	
32 A	
33	
33A	
34	
35	
36	
37	
38	
39	
40	
41	
42	
43	
44	
45	
46	
47	
48	
49	
50	
51	

# Chicago Public Schools

**School** Orr Community Academy HS **Unit** 51081 **Building ID** 1830

**Address** 730 N. Pulaski Rd. **Region** 02

## ASBESTOS REINSPECTION FINDINGS AND RECOMMENDATIONS

### Inspector's Reinspection Findings Table 1

**Managing Environmental Consultant (MEC)** GSG Consultants, Inc.

855 W. Adams St., Ste. 200

Phone: (312) 733-6262 Fax: (312) 733-5612

*Inspector's Comments are Summarized at the End of the Report*

---

HA Number:	Inspector Comments:
A	
E	
F	
G	
H	

**Table II**

**Management Planner's Review**

---

# Chicago Public Schools

School Orr Community Academy  
HS

Unit 51081

Building ID 1830

Address 730 N. Pulaski Rd.

Chicago, IL, 60624

Region 02

## ASBESTOS REINSPECTION FINDINGS AND RECOMMENDATIONS

### Management Planner's Review Table II

Managing Environmental Consultant (MEC) GSG Consultants, Inc.

855 W. Adams St., Ste. 200

Phone: (312) 733-6262

Fax: (312) 733-5612

### Management Planner's Comments Summarized at the End of the Report

HA Num	Material Description	Material Quantity	Material Units	Material Location	Asbestos Type	Material Category	Friable	Damage Quantity	Damage Units	Damage Category	Response
01	Hard Plaster			Throughout	No ACBM						
09	12"x12" Brown Floor Tile	20,000	SF	Basement Corridor, Most Storage Rooms, Gymnasium Corridor, Room 134, 301, 306	Assumed	MISC	No	0	SF	6 ACBM with the potential for damage	Operations and Maintenance
10	Lab Table Top			Room 318, 320, 207, 214, 216, 218	No ACBM						
11	12"x12" Brown Floor Tile Mastic	1,800	SF	Basement Corridor, Most Storage Rooms, Gymnasium Corridor, Room 134, 301, 306	Chrysotile	MISC	No	0	SF	6 ACBM with the potential for damage	Operations and Maintenance
12	Black Baseboard			Basement Corridors	No ACBM						
13	Black Baseboard Mastic			Basement Corridors	No ACBM						
14	Drywall			Throughout	No ACBM						
15	Drywall Joint Compound			Throughout	No ACBM						
16	12"x12" Taupe Floor Tile	10,000	SF	2nd & 3rd Floor Corridors, Rooms 319, 321, 219, & 221, Outside 236 & 242	Assumed	MISC	No	0	SF	6 ACBM with the potential for damage	Operations and Maintenance
17	12"x12" Taupe Floor Tile Mastic	10,000	SF	2nd & 3rd Floor Corridors, Rooms 319, 321, 219, & 221, Outside 236 & 242	Assumed	MISC	No	0	SF	6 ACBM with the potential for damage	Operations and Maintenance
18	12"x12" Cream Floor Tile	17,000	SF	2nd & 3rd Floor Corridors, 321, Outside 320 & 336 & 339, Outside 236 & 242	Assumed	MISC	No	0	SF	6 ACBM with the potential for damage	Operations and Maintenance
19	12"x12" Cream Floor Tile Mastic	17,000	SF	2nd & 3rd Floor Corridors, 321, Outside 320 & 336 & 339, Outside 236 & 242	Chrysotile	MISC	No	0	SF	6 ACBM with the potential for damage	Operations and Maintenance
20	Cream Baseboard			Basement Corridors	Assumed						Operations and Maintenance
21	Cream Baseboard Mastic			Basement Corridors	Assumed						Operations and Maintenance
22	Interior Window Caulk (ABATED 2002-2003)	0		All Windows	Chrysotile	MISC					
23	Interior Window Glaze			Interior Windows	No ACBM						
24	Exterior Window Caulk (ABATED 2002-2003)	0		All Windows	Chrysotile	MISC					
25	12" x 12" White Floor Tile	1,800	SF	Room: 236, 240 & 242	Assumed	MISC	No	0	SF	6 ACBM with the potential for damage	Operations and Maintenance
25A	12" x 12" White Floor Tile Mastic	1,800	SF	Room: 236, 240 & 242	Chrysotile	MISC	No	0	SF	6 ACBM with the potential for damage	Operations and Maintenance
26	12" x 12" Black Floor Tile	1,800	SF	Room: 236, 240 & 242	Assumed	MISC	No	0	SF	6 ACBM with the potential for damage	Operations and Maintenance
26A	12" x 12" Black Floor Tile Mastic	1,800	SF	Room: 236, 240 & 242	Chrysotile	MISC	No	0	SF	6 ACBM with the potential for damage	Operations and Maintenance
27	Grey Linoleum	2,400	SF	Room 340	Assumed	MISC	No	0	SF	6 ACBM with the potential for damage	Operations and Maintenance
27A	Gray Linoleum Mastic	2,400	SF	Room 340	Assumed	MISC	No	0	SF	6 ACBM with the potential for damage	Operations and Maintenance
28	12" x 12" White w/Blue Specks Floor Tile	3,750	SF	Rooms: 234, 236 & 237	Assumed	MISC	No	0	SF	6 ACBM with the potential for damage	Operations and Maintenance
28 A	12" x 12" White w/Blue Specks Floor Tile Mastic	3,750	SF	Rooms: 234, 236 & 237	Assumed	MISC	No	0	SF	6 ACBM with the potential for damage	Operations and Maintenance
29	12"x12" Green w/Beige Floor Tile (Not Observed)	2,700	SF	Room 219	Assumed	MISC	No	0	SF	6 ACBM with the potential for damage	Operations and Maintenance

# Chicago Public Schools

School Orr Community Academy  
HS

Unit 51081

Building ID 1830

Address 730 N. Pulaski Rd.

Chicago, IL, 60624

Region 02

## ASBESTOS REINSPECTION FINDINGS AND RECOMMENDATIONS

### Management Planner's Review Table II

Managing Environmental Consultant (MEC) GSG Consultants, Inc.

855 W. Adams St., Ste. 200

Phone: (312) 733-6262

Fax: (312) 733-5612

### Management Planner's Comments Summarized at the End of the Report

HA Num	Material Description	Material Quantity	Material Units	Material Location	Asbestos Type	Material Category	Friable	Damage Quantity	Damage Units	Damage Category	Response
29 A	12"x12" Green w/Beige Floor Tile Mastic (Non Observed)	2,700	SF	Room 219	Assumed	MISC	No	0	SF	6 ACBM with the potential for damage	Operations and Maintenance
30	12"x12" Green w/Beige Floor Tile (Not Observed)	2,700	SF	Room 221	Assumed	MISC	No	0	SF	6 ACBM with the potential for damage	Operations and Maintenance
30 A	12"x12" Green w/Beige Floor Tile Mastic (Non Observed)	2,700	SF	Room 221	Assumed	MISC	No	0	SF	6 ACBM with the potential for damage	Operations and Maintenance
31	12"x12" Rust w/ Beige Linoleum	1,800	SF	Room 134	Assumed	MISC	No	0	SF	6 ACBM with the potential for damage	Operations and Maintenance
31 A	12"x12" Rust w/ Beige Linoleum Mastic	1,800	SF	Room 134	Assumed	MISC	No	0	SF	6 ACBM with the potential for damage	Operations and Maintenance
32	12x12 Light Brown Mix Specks VFT	5,000	SF	North End of 3rd Floor Corridor, Classrooms & Main Office	Assumed	MISC	No	0	SF	6 ACBM with the potential for damage	Operations and Maintenance
32 A	12"x12" Light Brown Mix Specks VFT Mastic	5,000	SF	North End of 3rd Floor Corridor, Classrooms & Main Office	Assumed	MISC	No	0	SF	6 ACBM with the potential for damage	Operations and Maintenance
33	12"x12" Beige/White/Tan Mix Floor tile	25,000	SF	Rooms: 300, 301, 304, 305, 307, 308, 310, 314, 318, 332, 333, 334, 336, 337, 338, 338A, 338B, 340, 341, 342, 200, 201, 202, 203, 204, 205, 207, 208, 209, 210, 211, 212, 213, 242, 109, 115, 121, 129, 130 and North Building 3rd Floor Corridor	Assumed	MISC	No	0	SF	6 ACBM with the potential for damage	Operations and Maintenance
33A	12"x12" Beige/White/Tan Mix Floor Tile Adhesive	25,000	SF	Rooms: 300, 301, 304, 305, 307, 308, 310, 314, 318, 332, 333, 334, 336, 337, 338, 338A, 338B, 340, 341, 342, 200, 201, 202, 203, 204, 205, 207, 208, 209, 210, 211, 212, 213, 242, 109, 115, 121, 129, 130 and North Building 3rd Floor Corridor	Assumed	MISC	No	0	SF	6 ACBM with the potential for damage	Operations and Maintenance
34	2'X4' Ceiling Tile, 1'x4' and 1'x1' White w/ Pinhole	80,000	SF	Throughout	Assumed	MISC	No	0	SF	6 ACBM with the potential for damage	Operations and Maintenance
35	12x12 white with blue specs and red specs VFT	10,000	SF	300A and 300B, 302, 303, 309, 315, 230A, 229, 232, 233, 234, 236, 237	Assumed	MISC	No	0	SF		Operations and Maintenance
36	12x12 white with blue specs and red specs VFT (Mastic)	10,000	SF	300A and 300B, 302, 303, 309, 315, 230A, 229, 232, 233, 234, 236, 23	Assumed	MISC	No	0	SF		Operations and Maintenance
37	12x12 blue speckled VFT	1,500	SF	Room 309, 114, 114A, 105, 103, All offices in 101, 140, 126, 122, 120, 116	Assumed	MISC	No	0	SF		Operations and Maintenance
38	12x12 Blue speckled VFT (Mastic)	1,500	SF	Room 309, 114, 114A, 105, 103, All offices in 101, 140, 126, 122, 120, 116	Assumed	MISC	No	0	SF		Operations and Maintenance
39	12x12 white with dark green specs VFT	1,300	SF	Room 311, 312	Assumed	MISC	No	0	SF		Operations and Maintenance

# Chicago Public Schools

School Orr Community Academy  
HS

Unit 51081

Building ID 1830

Address 730 N. Pulaski Rd.

Chicago, IL, 60624

Region 02

## ASBESTOS REINSPECTION FINDINGS AND RECOMMENDATIONS

### Management Planner's Review Table II

Managing Environmental Consultant (MEC) GSG Consultants, Inc.

855 W. Adams St., Ste. 200

Phone: (312) 733-6262

Fax: (312) 733-5612

### Management Planner's Comments Summarized at the End of the Report

HA Num	Material Description	Material Quantity	Material Units	Material Location	Asbestos Type	Material Category	Friable	Damage Quantity	Damage Units	Damage Category	Response
40	12x12 white with dark green specs VFT (Mastic)	1,300	SF	Room 311, 312	Assumed	MISC	No	0	SF		Operations and Maintenance
41	Fume Hoods	200	SF	Rm 316, 321, 221, 216	Assumed	MISC	No	0	SF		Operations and Maintenance
42	12x12 white with black specs VFT	15,000	SF	Room 339, 220, 223, 224, 225, 227, 228, 239, 114, 114A, 105, 103, 101 offices, 140, 125, 126, 122, 120, 118, 116, 119	Assumed	MISC	No	0	SF		Operations and Maintenance
43	12x12 white with black specs VFT (Mastic)	15,000	SF	Room 339, 220, 223, 224, 225, 227, 228, 239, 114, 114A, 105, 103, 101 offices, 140, 125, 126, 122, 120, 118, 116, 119	Assumed	MISC	No	0	SF		Operations and Maintenance
44	Beige Linoleum	3,500	SF	Room: 221, 206, 214, 216, 218	Assumed	MISC	No	0	SF		Operations and Maintenance
45	Beige Linoleum (Mastic)	3,500	SF	Room: 221, 206, 214, 216, 218	Assumed	MISC	No	0	SF		Operations and Maintenance
46	12x12 white with green specs VFT	1,500	SF	Room 226, 235, 138	Assumed	MISC	No	0	SF		Operations and Maintenance
47	12x12 white with green specs VFT(Mastic)	1,500	SF	Room 226, 235, 138	Assumed	MISC	No	0	SF		Operations and Maintenance
48	Spray On Insulation	50,000	SF	Throughout Bldg	Assumed	SURFACE	Yes	0	SF		Operations and Maintenance
49	Carpet Mastic	12,000	SF	Auditorium	Assumed	MISC	No	0	SF		Operations and Maintenance
50	2"x2' white pinhole ceiling tile	5,000	SF	pool	Assumed	MISC	Yes	0	SF		Operations and Maintenance
51	Terrozo	30,000	SF	all stairwells and bathrooms, cafeteria kitchens, and 1st floor cooridor	Assumed	MISC	No	0	SF		Operations and Maintenance
A	Tank Insulation	200	SF	Athletic Basement	Chrysotile	TSI	Yes	2	SF	1 Damaged or significantly damaged friable thermal system insulating ACBM	Repair
E	Tank Insulation	200	SF	Penthouse North Roof	Chrysotile	TSI	Yes	0	SF	7 Any remaining friable ACBM or friable suspect ACBM	Operations and Maintenance
F	Duct Insulation	30	SF	Penthouse North Roof	Chrysotile	TSI	Yes	0	SF	7 Any remaining friable ACBM or friable suspect ACBM	Operations and Maintenance
G	Cardboard Pipe Insulation	100	LF	Pump Room	Assumed	TSI	Yes	0	LF	6 ACBM with the potential for damage	Operations and Maintenance
H	MJP, E/F/V on Fiberglass	20	LF	Athletic Basement, North Roof Penthouse, 134, Basement	Assumed	TSI	Yes	2	LF	1 Damaged or significantly damaged friable thermal system insulating ACBM	Repair

# Chicago Public Schools

**School** Orr Community Academy  
 HS  
**Address** 730 N. Pulaski Rd.

**Unit** 51081  
 Chicago, IL, 60624

**Building ID** 1830  
**Region** 02

## ASBESTOS REINSPECTION FINDINGS AND RECOMMENDATIONS

### Management Planner's Review Table II

**Managing Environmental Consultant (MEC)** GSG Consultants, Inc.  
 855 W. Adams St., Ste. 200  
 Phone: (312) 733-6262

Fax: (312) 733-5612

*Management Planner's Comments Summarized at the End of the Report*

Review Date	4/19/2013
Manager Planner Name	Guillermo Garcia
100-01786	5/15/2013
Manager IDPH License No/Expiration	

HA Number	Management Comments
01	
09	
10	
11	
12	
13	
14	
15	
16	
17	
18	



# Chicago Public Schools

**School** Orr Community Academy  
HS

**Unit** 51081

**Building ID** 1830

**Address** 730 N. Pulaski Rd.

Chicago, IL, 60624

**Region** 02

## ASBESTOS REINSPECTION FINDINGS AND RECOMMENDATIONS

### Management Planner's Review Table II

**Managing Environmental Consultant (MEC)** GSG Consultants, Inc.

855 W. Adams St., Ste. 200

Phone: (312) 733-6262

Fax: (312) 733-5612

### *Management Planner's Comments Summarized at the End of the Report*

HA Number	Management Comments
19	
20	
21	
22	
23	
24	
25	
25A	
26	
26A	
27	
27A	
28	
28 A	
29	
29 A	
30	
30 A	
31	
31 A	
32	
32 A	
33	
33A	
34	
35	

# Chicago Public Schools

**School** Orr Community Academy  
HS

**Unit** 51081

**Building ID** 1830

**Address** 730 N. Pulaski Rd.

Chicago, IL, 60624

**Region** 02

## ASBESTOS REINSPECTION FINDINGS AND RECOMMENDATIONS

### Management Planner's Review Table II

**Managing Environmental Consultant (MEC)** GSG Consultants, Inc.

855 W. Adams St., Ste. 200

Phone: (312) 733-6262

Fax: (312) 733-5612

### *Management Planner's Comments Summarized at the End of the Report*

HA Number	Management Comments
36	
37	
38	
39	
40	
41	
42	
43	
44	
45	
46	
47	
48	
49	
50	
51	
A	Repair Damage as soon as possible
E	
F	
G	
H	Repair Damage as soon as possible

# Chicago Public Schools

GSG Consultants, Inc.

## 2013 AHERA REINSPECTION

### Inspector Assessment Form (REASSESSMENT)

LEA NAME: **Chicago Public Schools** UNIT NUMBER: **51081** BUIDLING ID: **1830**  
CITY/STATE: **Chicago, Illinois** AHERA INSPECTOR: **David Avila**  
SCHOOL NAME: **Orr Community Academy HS** INSPECTION DATE: **3/8/2012**  
ADDRESS: **730 N. Pulaski Rd.** IDPH LICENSE NO: **100-11093**

---

### INFORMATION FROM PREVIOUS INSPECTION

HOMOGENEOUS AREA: **01**  
MATERIAL DESCRIPTION: **Hard Plaster**  
HISTORICAL AHERA DAMAGE CATEGORY  
HISTORICAL DAMAGE REASON:  
HISTORICAL RESPONSE ACTION:  
ASBESTOS TYPE: **No ACBM** FRIABLE:

---

### RESULTS OF REINSPECTION AND REASSESSMENT

This homogeneous area was reinspected and reassessed in accordance with Section 763.85 and 763.88 of AHERA and it's condition HAS NOT CHANGED when compared to the conditions of the last AHERA reinspection.

The current AHERA DAMAGE CATEGORY is determined to be .

DAMAGE REASON:

DISTURBANCE POTENTIAL:

MATERIAL LOCATION: **Throughout**

MATERIAL QUANTITY: MATERIAL UNITS:

DAMAGE QUANTITY: DAMAGE UNITS:

COMMENTS:

Inspector's Signature:



Date: **03/08/2012**

# Chicago Public Schools

GSG Consultants, Inc.

2013 AHERA REINSPECTION

## Management Planner Review Form

LEA NAME: **Chicago Public Schools** UNIT NUMBER: **51081** BUIDLING ID: **1830**  
CITY/STATE: **Chicago, Illinois** MANAGEMENT PLANNER: **Guillermo Garcia**  
SCHOOL NAME: **Orr Community Academy HS** REVIEW DATE: **4/19/2013**  
ADDRESS: **730 N. Pulaski Rd.** IDPH LICENSE NO: **100-11093**

---

HOMOGENEOUS AREA: **01**

MATERIAL DESCRIPTION: **Hard Plaster**

MATERIAL LOCATION: **Throughout**

MATERIAL QUANTITY:

MATERIAL UNITS:

DAMAGE QUANTITY:

DAMAGE UNITS:

---

In accordance with Sections 763.88 and 763.90 of the Asbestos Hazard Emergency Response Act (AHERA) the LEA must select a management planner to review the results of the inspection and assessment and recommend appropriate response actions. The original inspection of the above identified homogeneous area has been reviewed in accordance with Sections 763.88 and 763.90 with the following recommendations.

The RESPONSE ACTION recommendation is:

Comments:

Management Planner's Signature: \_\_\_\_\_



Date: 04/19/2013

# Chicago Public Schools

GSG Consultants, Inc.  
2013 AHERA REINSPECTION

## Inspector Assessment Form (REASSESSMENT)

LEA NAME: **Chicago Public Schools** UNIT NUMBER: **51081** BUILDING ID: **1830**  
CITY/STATE: **Chicago, Illinois** AHERA INSPECTOR: **David Avila**  
SCHOOL NAME: **Orr Community Academy HS** INSPECTION DATE: **3/8/2012**  
ADDRESS: **730 N. Pulaski Rd.** IDPH LICENSE NO: **100-11093**

---

## INFORMATION FROM PREVIOUS INSPECTION

HOMOGENEOUS AREA: **09**  
MATERIAL DESCRIPTION: **12"x12" Brown Floor Tile**  
HISTORICAL AHERA DAMAGE CATEGORY **6**  
HISTORICAL DAMAGE REASON:  
HISTORICAL RESPONSE ACTION:  
ASBESTOS TYPE: **Assumed** FRIABLE: **No**

---

## RESULTS OF REINSPECTION AND REASSESSMENT

This homogeneous area was reinspected and reassessed in accordance with Section 763.85 and 763.88 of AHERA and it's condition HAS NOT CHANGED when compared to the conditions of the last AHERA reinspection.

The current AHERA DAMAGE CATEGORY is determined to be **6. ACBM with the potential for damage**

DAMAGE REASON:

DISTURBANCE POTENTIAL: **MODERATE**  
MATERIAL LOCATION: **Basement Corridor, Most Storage Rooms, Gymnasium Corridor, Room 134, 301, 306**  
MATERIAL QUANTITY: **20000** MATERIAL UNITS: **SF**  
DAMAGE QUANTITY: DAMAGE UNITS: **SF**  
COMMENTS:

Inspector's Signature: \_\_\_\_\_



Date: 03/08/2012

# Chicago Public Schools

GSG Consultants, Inc.

2013 AHERA REINSPECTION

## Management Planner Review Form

LEA NAME: **Chicago Public Schools** UNIT NUMBER: **51081** BUILDING ID: **1830**  
CITY/STATE: **Chicago, Illinois** MANAGEMENT PLANNER: **Guillermo Garcia**  
SCHOOL NAME: **Orr Community Academy HS** REVIEW DATE: **4/19/2013**  
ADDRESS: **730 N. Pulaski Rd.** IDPH LICENSE NO: **100-11093**

---

HOMOGENEOUS AREA: **09**  
MATERIAL DESCRIPTION: **12"x12" Brown Floor Tile**  
MATERIAL LOCATION: **Basement Corridor, Most Storage Rooms, Gymnasium Corridor, Room 134, 301, 306**  
MATERIAL QUANTITY: **20000** MATERIAL UNITS: **SF**  
DAMAGE QUANTITY: **0** DAMAGE UNITS: **SF**

---

In accordance with Sections 763.88 and 763.90 of the Asbestos Hazard Emergency Response Act (AHERA) the LEA must select a management planner to review the results of the inspection and assessment and recommend appropriate response actions. The original inspection of the above identified homogeneous area has been reviewed in accordance with Sections 763.88 and 763.90 with the following recommendations.

The RESPONSE ACTION recommendation is:

Comments:

Management Planner's Signature: \_\_\_\_\_



Date: 04/19/2013

# Chicago Public Schools

GSG Consultants, Inc.  
2013 AHERA REINSPECTION

## Inspector Assessment Form (REASSESSMENT)

LEA NAME: **Chicago Public Schools** UNIT NUMBER: **51081** BUIDLING ID: **1830**  
CITY/STATE: **Chicago, Illinois** AHERA INSPECTOR: **David Avila**  
SCHOOL NAME: **Orr Community Academy HS** INSPECTION DATE: **3/8/2012**  
ADDRESS: **730 N. Pulaski Rd.** IDPH LICENSE NO: **100-11093**

---

## INFORMATION FROM PREVIOUS INSPECTION

HOMOGENEOUS AREA: **10**  
MATERIAL DESCRIPTION: **Lab Table Top**  
HISTORICAL AHERA DAMAGE CATEGORY  
HISTORICAL DAMAGE REASON:  
HISTORICAL RESPONSE ACTION:  
ASBESTOS TYPE: **No ACBM** FRIABLE:

---

## RESULTS OF REINSPECTION AND REASSESSMENT

This homogeneous area was reinspected and reassessed in accordance with Section 763.85 and 763.88 of AHERA and it's condition HAS NOT CHANGED when compared to the conditions of the last AHERA reinspection.

The current AHERA DAMAGE CATEGORY is determined to be .

DAMAGE REASON:

DISTURBANCE POTENTIAL:

MATERIAL LOCATION: **Room 318, 320, 207, 214, 216, 218**

MATERIAL QUANTITY:

MATERIAL UNITS:

DAMAGE QUANTITY:

DAMAGE UNITS:

COMMENTS:

Inspector's Signature:



Date: **03/08/2012**

# Chicago Public Schools

## GSG Consultants, Inc. 2013 AHERA REINSPECTION

### Management Planner Review Form

LEA NAME: **Chicago Public Schools** UNIT NUMBER: **51081** BUIDLING ID: **1830**  
CITY/STATE: **Chicago, Illinois** MANAGEMENT PLANNER: **Guillermo Garcia**  
SCHOOL NAME: **Orr Community Academy HS** REVIEW DATE: **4/19/2013**  
ADDRESS: **730 N. Pulaski Rd.** IDPH LICENSE NO: **100-11093**

---

HOMOGENEOUS AREA: **10**  
MATERIAL DESCRIPTION: **Lab Table Top**  
MATERIAL LOCATION: **Room 318, 320, 207, 214, 216, 218**  
MATERIAL QUANTITY: MATERIAL UNITS:  
DAMAGE QUANTITY: DAMAGE UNITS:

---

In accordance with Sections 763.88 and 763.90 of the Asbestos Hazard Emergency Response Act (AHERA) the LEA must select a management planner to review the results of the inspection and assessment and recommend appropriate response actions. The original inspection of the above identified homogeneous area has been reviewed in accordance with Sections 763.88 and 763.90 with the following recommendations.

The RESPONSE ACTION recommendation is:

Comments:

Management Planner's Signature: \_\_\_\_\_



Date: 04/19/2013



# Chicago Public Schools

GSG Consultants, Inc.  
2013 AHERA REINSPECTION

## Inspector Assessment Form (REASSESSMENT)

LEA NAME: **Chicago Public Schools** UNIT NUMBER: **51081** BUIDLING ID: **1830**  
CITY/STATE: **Chicago, Illinois** AHERA INSPECTOR: **David Avila**  
SCHOOL NAME: **Orr Community Academy HS** INSPECTION DATE: **3/8/2012**  
ADDRESS: **730 N. Pulaski Rd.** IDPH LICENSE NO: **100-11093**

---

## INFORMATION FROM PREVIOUS INSPECTION

HOMOGENEOUS AREA: **11**  
MATERIAL DESCRIPTION: **12"x12" Brown Floor Tile Mastic**  
HISTORICAL AHERA DAMAGE CATEGORY **6 ACBM with the potential for damage**  
HISTORICAL DAMAGE REASON:  
HISTORICAL RESPONSE ACTION: **Operations and Maintenance**  
ASBESTOS TYPE: **Chrysotile** FRIABLE: **No**

---

## RESULTS OF REINSPECTION AND REASSESSMENT

This homogeneous area was reinspected and reassessed in accordance with Section 763.85 and 763.88 of AHERA and it's condition HAS NOT CHANGED when compared to the conditions of the last AHERA reinspection.

The current AHERA DAMAGE CATEGORY is determined to be **6. ACBM with the potential for damage**

DAMAGE REASON:

DISTURBANCE POTENTIAL: **LOW**

MATERIAL LOCATION: **Basement Corridor, Most Storage Rooms, Gymnasium Corridor, Room 134, 301, 306**

MATERIAL QUANTITY: **1800** MATERIAL UNITS: **SF**

DAMAGE QUANTITY: DAMAGE UNITS: **SF**

COMMENTS:

Inspector's Signature: \_\_\_\_\_



Date: 03/08/2012

# Chicago Public Schools

GSG Consultants, Inc.  
2013 AHERA REINSPECTION

## Management Planner Review Form

LEA NAME: **Chicago Public Schools** UNIT NUMBER: **51081** BUIDLING ID: **1830**  
CITY/STATE: **Chicago, Illinois** MANAGEMENT PLANNER: **Guillermo Garcia**  
SCHOOL NAME: **Orr Community Academy HS** REVIEW DATE: **4/19/2013**  
ADDRESS: **730 N. Pulaski Rd.** IDPH LICENSE NO: **100-11093**

---

HOMOGENEOUS AREA: **11**  
MATERIAL DESCRIPTION: **12"x12" Brown Floor Tile Mastic**  
MATERIAL LOCATION: **Basement Corridor, Most Storage Rooms, Gymnasium Corridor, Room 134, 301, 306**  
MATERIAL QUANTITY: **1800** MATERIAL UNITS: **SF**  
DAMAGE QUANTITY: **0** DAMAGE UNITS: **SF**

---

In accordance with Sections 763.88 and 763.90 of the Asbestos Hazard Emergency Response Act (AHERA) the LEA must select a management planner to review the results of the inspection and assessment and recommend appropriate response actions. The original inspection of the above identified homogeneous area has been reviewed in accordance with Sections 763.88 and 763.90 with the following recommendations.

The RESPONSE ACTION recommendation is:

### Operations and Maintenance

Comments:

Management Planner's Signature: \_\_\_\_\_



Date: 04/19/2013

# Chicago Public Schools

GSG Consultants, Inc.  
2013 AHERA REINSPECTION

## Inspector Assessment Form (REASSESSMENT)

LEA NAME: **Chicago Public Schools** UNIT NUMBER: **51081** BUIDLING ID: **1830**  
CITY/STATE: **Chicago, Illinois** AHERA INSPECTOR: **David Avila**  
SCHOOL NAME: **Orr Community Academy HS** INSPECTION DATE: **3/8/2012**  
ADDRESS: **730 N. Pulaski Rd.** IDPH LICENSE NO: **100-11093**

---

## INFORMATION FROM PREVIOUS INSPECTION

HOMOGENEOUS AREA: **12**  
MATERIAL DESCRIPTION: **Black Baseboard**  
HISTORICAL AHERA DAMAGE CATEGORY  
HISTORICAL DAMAGE REASON:  
HISTORICAL RESPONSE ACTION:  
ASBESTOS TYPE: **No ACBM** FRIABLE:

---

## RESULTS OF REINSPECTION AND REASSESSMENT

This homogeneous area was reinspected and reassessed in accordance with Section 763.85 and 763.88 of AHERA and it's condition HAS NOT CHANGED when compared to the conditions of the last AHERA reinspection.

The current AHERA DAMAGE CATEGORY is determined to be .

DAMAGE REASON:

DISTURBANCE POTENTIAL:

MATERIAL LOCATION: **Basement Corridors**

MATERIAL QUANTITY:

MATERIAL UNITS:

DAMAGE QUANTITY:

DAMAGE UNITS:

COMMENTS:

Inspector's Signature:



Date: **03/08/2012**

# Chicago Public Schools

GSG Consultants, Inc.

2013 AHERA REINSPECTION

## Management Planner Review Form

LEA NAME: **Chicago Public Schools** UNIT NUMBER: **51081** BUIDLING ID: **1830**  
CITY/STATE: **Chicago, Illinois** MANAGEMENT PLANNER: **Guillermo Garcia**  
SCHOOL NAME: **Orr Community Academy HS** REVIEW DATE: **4/19/2013**  
ADDRESS: **730 N. Pulaski Rd.** IDPH LICENSE NO: **100-11093**

---

HOMOGENEOUS AREA: **12**

MATERIAL DESCRIPTION: **Black Baseboard**

MATERIAL LOCATION: **Basement Corridors**

MATERIAL QUANTITY:

MATERIAL UNITS:

DAMAGE QUANTITY:

DAMAGE UNITS:

---

In accordance with Sections 763.88 and 763.90 of the Asbestos Hazard Emergency Response Act (AHERA) the LEA must select a management planner to review the results of the inspection and assessment and recommend appropriate response actions. The original inspection of the above identified homogeneous area has been reviewed in accordance with Sections 763.88 and 763.90 with the following recommendations.

The RESPONSE ACTION recommendation is:

Comments:

Management Planner's Signature: \_\_\_\_\_



Date: **04/19/2013**

# Chicago Public Schools

GSG Consultants, Inc.  
2013 AHERA REINSPECTION

## Inspector Assessment Form (REASSESSMENT)

LEA NAME: **Chicago Public Schools** UNIT NUMBER: **51081** BUIDLING ID: **1830**  
CITY/STATE: **Chicago, Illinois** AHERA INSPECTOR: **David Avila**  
SCHOOL NAME: **Orr Community Academy HS** INSPECTION DATE: **3/8/2012**  
ADDRESS: **730 N. Pulaski Rd.** IDPH LICENSE NO: **100-11093**

---

## INFORMATION FROM PREVIOUS INSPECTION

HOMOGENEOUS AREA: **13**  
MATERIAL DESCRIPTION: **Black Baseboard Mastic**  
HISTORICAL AHERA DAMAGE CATEGORY  
HISTORICAL DAMAGE REASON:  
HISTORICAL RESPONSE ACTION:  
ASBESTOS TYPE: **No ACBM** FRIABLE:

---

## RESULTS OF REINSPECTION AND REASSESSMENT

This homogeneous area was reinspected and reassessed in accordance with Section 763.85 and 763.88 of AHERA and it's condition HAS NOT CHANGED when compared to the conditions of the last AHERA reinspection.

The current AHERA DAMAGE CATEGORY is determined to be .

DAMAGE REASON:

DISTURBANCE POTENTIAL:

MATERIAL LOCATION: **Basement Corridors**

MATERIAL QUANTITY:

MATERIAL UNITS:

DAMAGE QUANTITY:

DAMAGE UNITS:

COMMENTS:

Inspector's Signature:



Date: **03/08/2012**

# Chicago Public Schools

GSG Consultants, Inc.

2013 AHERA REINSPECTION

## Management Planner Review Form

LEA NAME: **Chicago Public Schools** UNIT NUMBER: **51081** BUIDLING ID: **1830**  
CITY/STATE: **Chicago, Illinois** MANAGEMENT PLANNER: **Guillermo Garcia**  
SCHOOL NAME: **Orr Community Academy HS** REVIEW DATE: **4/19/2013**  
ADDRESS: **730 N. Pulaski Rd.** IDPH LICENSE NO: **100-11093**

---

HOMOGENEOUS AREA: **13**

MATERIAL DESCRIPTION: **Black Baseboard Mastic**

MATERIAL LOCATION: **Basement Corridors**

MATERIAL QUANTITY:

MATERIAL UNITS:

DAMAGE QUANTITY:

DAMAGE UNITS:

---

In accordance with Sections 763.88 and 763.90 of the Asbestos Hazard Emergency Response Act (AHERA) the LEA must select a management planner to review the results of the inspection and assessment and recommend appropriate response actions. The original inspection of the above identified homogeneous area has been reviewed in accordance with Sections 763.88 and 763.90 with the following recommendations.

The RESPONSE ACTION recommendation is:

Comments:

Management Planner's Signature: \_\_\_\_\_



Date: 04/19/2013

# Chicago Public Schools

GSG Consultants, Inc.  
2013 AHERA REINSPECTION

## Inspector Assessment Form (REASSESSMENT)

LEA NAME: **Chicago Public Schools** UNIT NUMBER: **51081** BUIDLING ID: **1830**  
CITY/STATE: **Chicago, Illinois** AHERA INSPECTOR: **David Avila**  
SCHOOL NAME: **Orr Community Academy HS** INSPECTION DATE: **3/8/2012**  
ADDRESS: **730 N. Pulaski Rd.** IDPH LICENSE NO: **100-11093**

---

## INFORMATION FROM PREVIOUS INSPECTION

HOMOGENEOUS AREA: **14**  
MATERIAL DESCRIPTION: **Drywall**  
HISTORICAL AHERA DAMAGE CATEGORY  
HISTORICAL DAMAGE REASON:  
HISTORICAL RESPONSE ACTION:  
ASBESTOS TYPE: **No ACBM** FRIABLE:

---

## RESULTS OF REINSPECTION AND REASSESSMENT

This homogeneous area was reinspected and reassessed in accordance with Section 763.85 and 763.88 of AHERA and it's condition HAS NOT CHANGED when compared to the conditions of the last AHERA reinspection.

The current AHERA DAMAGE CATEGORY is determined to be .

DAMAGE REASON:

DISTURBANCE POTENTIAL:

MATERIAL LOCATION: **Throughout**

MATERIAL QUANTITY:

MATERIAL UNITS:

DAMAGE QUANTITY:

DAMAGE UNITS:

COMMENTS:

Inspector's Signature:



Date: **03/08/2012**

# Chicago Public Schools

GSG Consultants, Inc.  
2013 AHERA REINSPECTION

## Management Planner Review Form

LEA NAME: **Chicago Public Schools** UNIT NUMBER: **51081** BUIDLING ID: **1830**  
CITY/STATE: **Chicago, Illinois** MANAGEMENT PLANNER: **Guillermo Garcia**  
SCHOOL NAME: **Orr Community Academy HS** REVIEW DATE: **4/19/2013**  
ADDRESS: **730 N. Pulaski Rd.** IDPH LICENSE NO: **100-11093**

---

HOMOGENEOUS AREA: **14**  
MATERIAL DESCRIPTION: **Drywall**  
MATERIAL LOCATION: **Throughout**  
MATERIAL QUANTITY: MATERIAL UNITS:  
DAMAGE QUANTITY: DAMAGE UNITS:

---

In accordance with Sections 763.88 and 763.90 of the Asbestos Hazard Emergency Response Act (AHERA) the LEA must select a management planner to review the results of the inspection and assessment and recommend appropriate response actions. The original inspection of the above identified homogeneous area has been reviewed in accordance with Sections 763.88 and 763.90 with the following recommendations.

The RESPONSE ACTION recommendation is:

Comments:

Management Planner's Signature: \_\_\_\_\_



Date: 04/19/2013



# Chicago Public Schools

GSG Consultants, Inc.  
2013 AHERA REINSPECTION

## Inspector Assessment Form (REASSESSMENT)

LEA NAME: **Chicago Public Schools** UNIT NUMBER: **51081** BUIDLING ID: **1830**  
CITY/STATE: **Chicago, Illinois** AHERA INSPECTOR: **David Avila**  
SCHOOL NAME: **Orr Community Academy HS** INSPECTION DATE: **3/8/2012**  
ADDRESS: **730 N. Pulaski Rd.** IDPH LICENSE NO: **100-11093**

---

## INFORMATION FROM PREVIOUS INSPECTION

HOMOGENEOUS AREA: **15**  
MATERIAL DESCRIPTION: **Drywall Joint Compound**  
HISTORICAL AHERA DAMAGE CATEGORY  
HISTORICAL DAMAGE REASON:  
HISTORICAL RESPONSE ACTION:  
ASBESTOS TYPE: **No ACBM** FRIABLE:

---

## RESULTS OF REINSPECTION AND REASSESSMENT

This homogeneous area was reinspected and reassessed in accordance with Section 763.85 and 763.88 of AHERA and it's condition HAS NOT CHANGED when compared to the conditions of the last AHERA reinspection.

The current AHERA DAMAGE CATEGORY is determined to be .

DAMAGE REASON:

DISTURBANCE POTENTIAL:

MATERIAL LOCATION: **Throughout**

MATERIAL QUANTITY:

MATERIAL UNITS:

DAMAGE QUANTITY:

DAMAGE UNITS:

COMMENTS:

Inspector's Signature:



Date: **03/08/2012**

# Chicago Public Schools

## GSG Consultants, Inc. 2013 AHERA REINSPECTION

### Management Planner Review Form

LEA NAME: **Chicago Public Schools** UNIT NUMBER: **51081** BUIDLING ID: **1830**  
CITY/STATE: **Chicago, Illinois** MANAGEMENT PLANNER: **Guillermo Garcia**  
SCHOOL NAME: **Orr Community Academy HS** REVIEW DATE: **4/19/2013**  
ADDRESS: **730 N. Pulaski Rd.** IDPH LICENSE NO: **100-11093**

---

HOMOGENEOUS AREA: **15**  
MATERIAL DESCRIPTION: **Drywall Joint Compound**  
MATERIAL LOCATION: **Throughout**  
MATERIAL QUANTITY: MATERIAL UNITS:  
DAMAGE QUANTITY: DAMAGE UNITS:

---

In accordance with Sections 763.88 and 763.90 of the Asbestos Hazard Emergency Response Act (AHERA) the LEA must select a management planner to review the results of the inspection and assessment and recommend appropriate response actions. The original inspection of the above identified homogeneous area has been reviewed in accordance with Sections 763.88 and 763.90 with the following recommendations.

The RESPONSE ACTION recommendation is:

Comments:

Management Planner's Signature: \_\_\_\_\_



Date: 04/19/2013

# Chicago Public Schools

GSG Consultants, Inc.  
2013 AHERA REINSPECTION

## Inspector Assessment Form (REASSESSMENT)

LEA NAME: **Chicago Public Schools** UNIT NUMBER: **51081** BUILDING ID: **1830**  
CITY/STATE: **Chicago, Illinois** AHERA INSPECTOR: **David Avila**  
SCHOOL NAME: **Orr Community Academy HS** INSPECTION DATE: **3/8/2012**  
ADDRESS: **730 N. Pulaski Rd.** IDPH LICENSE NO: **100-11093**

---

## INFORMATION FROM PREVIOUS INSPECTION

HOMOGENEOUS AREA: **16**  
MATERIAL DESCRIPTION: **12"x12" Taupe Floor Tile**  
HISTORICAL AHERA DAMAGE CATEGORY **6**  
HISTORICAL DAMAGE REASON:  
HISTORICAL RESPONSE ACTION:  
ASBESTOS TYPE: **Assumed** FRIABLE: **No**

---

## RESULTS OF REINSPECTION AND REASSESSMENT

This homogeneous area was reinspected and reassessed in accordance with Section 763.85 and 763.88 of AHERA and it's condition HAS NOT CHANGED when compared to the conditions of the last AHERA reinspection.

The current AHERA DAMAGE CATEGORY is determined to be **6. ACBM with the potential for damage**

DAMAGE REASON:

DISTURBANCE POTENTIAL: **MODERATE**  
MATERIAL LOCATION: **2nd & 3rd Floor Corridors, Rooms 319, 321, 219, & 221, Outside 236 & 242**  
MATERIAL QUANTITY: **10000** MATERIAL UNITS: **SF**  
DAMAGE QUANTITY: DAMAGE UNITS: **SF**  
COMMENTS:

Inspector's Signature: \_\_\_\_\_



Date: 03/08/2012

# Chicago Public Schools

## GSG Consultants, Inc. 2013 AHERA REINSPECTION

### Management Planner Review Form

LEA NAME: **Chicago Public Schools** UNIT NUMBER: **51081** BUIDLING ID: **1830**  
CITY/STATE: **Chicago, Illinois** MANAGEMENT PLANNER: **Guillermo Garcia**  
SCHOOL NAME: **Orr Community Academy HS** REVIEW DATE: **4/19/2013**  
ADDRESS: **730 N. Pulaski Rd.** IDPH LICENSE NO: **100-11093**

---

HOMOGENEOUS AREA: **16**  
MATERIAL DESCRIPTION: **12"x12" Taupe Floor Tile**  
MATERIAL LOCATION: **2nd & 3rd Floor Corridors, Rooms 319, 321, 219, & 221, Outside 236 & 242**  
MATERIAL QUANTITY: **10000** MATERIAL UNITS: **SF**  
DAMAGE QUANTITY: **0** DAMAGE UNITS: **SF**

---

In accordance with Sections 763.88 and 763.90 of the Asbestos Hazard Emergency Response Act (AHERA) the LEA must select a management planner to review the results of the inspection and assessment and recommend appropriate response actions. The original inspection of the above identified homogeneous area has been reviewed in accordance with Sections 763.88 and 763.90 with the following recommendations.

The RESPONSE ACTION recommendation is:

Comments:

Management Planner's Signature: \_\_\_\_\_



Date: 04/19/2013

# Chicago Public Schools

GSG Consultants, Inc.  
2013 AHERA REINSPECTION

## Inspector Assessment Form (REASSESSMENT)

LEA NAME: **Chicago Public Schools** UNIT NUMBER: **51081** BUIDLING ID: **1830**  
CITY/STATE: **Chicago, Illinois** AHERA INSPECTOR: **David Avila**  
SCHOOL NAME: **Orr Community Academy HS** INSPECTION DATE: **3/8/2012**  
ADDRESS: **730 N. Pulaski Rd.** IDPH LICENSE NO: **100-11093**

---

## INFORMATION FROM PREVIOUS INSPECTION

HOMOGENEOUS AREA: **17**  
MATERIAL DESCRIPTION: **12"x12" Taupe Floor Tile Mastic**  
HISTORICAL AHERA DAMAGE CATEGORY **6**  
HISTORICAL DAMAGE REASON:  
HISTORICAL RESPONSE ACTION:  
ASBESTOS TYPE: **Assumed** FRIABLE: **No**

---

## RESULTS OF REINSPECTION AND REASSESSMENT

This homogeneous area was reinspected and reassessed in accordance with Section 763.85 and 763.88 of AHERA and it's condition HAS NOT CHANGED when compared to the conditions of the last AHERA reinspection.

The current AHERA DAMAGE CATEGORY is determined to be **6. ACBM with the potential for damage**

DAMAGE REASON:

DISTURBANCE POTENTIAL: **LOW**  
MATERIAL LOCATION: **2nd & 3rd Floor Corridors, Rooms 319, 321, 219, & 221, Outside 236 & 242**  
MATERIAL QUANTITY: **10000** MATERIAL UNITS: **SF**  
DAMAGE QUANTITY: DAMAGE UNITS: **SF**

COMMENTS:

Inspector's Signature:



Date: **03/08/2012**

# Chicago Public Schools

GSG Consultants, Inc.

2013 AHERA REINSPECTION

## Management Planner Review Form

LEA NAME: **Chicago Public Schools** UNIT NUMBER: **51081** BUIDLING ID: **1830**  
CITY/STATE: **Chicago, Illinois** MANAGEMENT PLANNER: **Guillermo Garcia**  
SCHOOL NAME: **Orr Community Academy HS** REVIEW DATE: **4/19/2013**  
ADDRESS: **730 N. Pulaski Rd.** IDPH LICENSE NO: **100-11093**

---

HOMOGENEOUS AREA: **17**  
MATERIAL DESCRIPTION: **12"x12" Taupe Floor Tile Mastic**  
MATERIAL LOCATION: **2nd & 3rd Floor Corridors, Rooms 319, 321, 219, & 221, Outside 236 & 242**  
MATERIAL QUANTITY: **10000** MATERIAL UNITS: **SF**  
DAMAGE QUANTITY: **0** DAMAGE UNITS: **SF**

---

In accordance with Sections 763.88 and 763.90 of the Asbestos Hazard Emergency Response Act (AHERA) the LEA must select a management planner to review the results of the inspection and assessment and recommend appropriate response actions. The original inspection of the above identified homogeneous area has been reviewed in accordance with Sections 763.88 and 763.90 with the following recommendations.

The RESPONSE ACTION recommendation is:

Comments:

Management Planner's Signature: \_\_\_\_\_



Date: 04/19/2013

# Chicago Public Schools

GSG Consultants, Inc.  
2013 AHERA REINSPECTION

## Inspector Assessment Form (REASSESSMENT)

LEA NAME: Chicago Public Schools UNIT NUMBER: 51081 BUIDLING ID: 1830  
CITY/STATE: Chicago, Illinois AHERA INSPECTOR: David Avila  
SCHOOL NAME: Orr Community Academy HS INSPECTION DATE: 3/8/2012  
ADDRESS: 730 N. Pulaski Rd. IDPH LICENSE NO: 100-11093

---

## INFORMATION FROM PREVIOUS INSPECTION

HOMOGENEOUS AREA: 18  
MATERIAL DESCRIPTION: 12"x12" Cream Floor Tile  
HISTORICAL AHERA DAMAGE CATEGORY 6  
HISTORICAL DAMAGE REASON:  
HISTORICAL RESPONSE ACTION:  
ASBESTOS TYPE: Assumed FRIABLE: No

---

## RESULTS OF REINSPECTION AND REASSESSMENT

This homogeneous area was reinspected and reassessed in accordance with Section 763.85 and 763.88 of AHERA and it's condition HAS NOT CHANGED when compared to the conditions of the last AHERA reinspection.

The current AHERA DAMAGE CATEGORY is determined to be **6. ACBM with the potential for damage**

DAMAGE REASON:

DISTURBANCE POTENTIAL: MODERATE  
MATERIAL LOCATION: 2nd & 3rd Floor Corridors, 321, Outside 320 & 336 & 339, Outside 236 & 242  
MATERIAL QUANTITY: 17000 MATERIAL UNITS: SF  
DAMAGE QUANTITY: DAMAGE UNITS: SF  
COMMENTS:

Inspector's Signature: \_\_\_\_\_



Date: 03/08/2012

# Chicago Public Schools

## GSG Consultants, Inc. 2013 AHERA REINSPECTION

### Management Planner Review Form

LEA NAME: **Chicago Public Schools** UNIT NUMBER: **51081** BUIDLING ID: **1830**  
CITY/STATE: **Chicago, Illinois** MANAGEMENT PLANNER: **Guillermo Garcia**  
SCHOOL NAME: **Orr Community Academy HS** REVIEW DATE: **4/19/2013**  
ADDRESS: **730 N. Pulaski Rd.** IDPH LICENSE NO: **100-11093**

---

HOMOGENEOUS AREA: **18**  
MATERIAL DESCRIPTION: **12"x12" Cream Floor Tile**  
MATERIAL LOCATION: **2nd & 3rd Floor Corridors, 321, Outside 320 & 336 & 339, Outside 236 & 242**  
MATERIAL QUANTITY: **17000** MATERIAL UNITS: **SF**  
DAMAGE QUANTITY: **0** DAMAGE UNITS: **SF**

---

In accordance with Sections 763.88 and 763.90 of the Asbestos Hazard Emergency Response Act (AHERA) the LEA must select a management planner to review the results of the inspection and assessment and recommend appropriate response actions. The original inspection of the above identified homogeneous area has been reviewed in accordance with Sections 763.88 and 763.90 with the following recommendations.

The RESPONSE ACTION recommendation is:

Comments:

Management Planner's Signature: \_\_\_\_\_



Date: 04/19/2013



# Chicago Public Schools

GSG Consultants, Inc.  
2013 AHERA REINSPECTION

## Inspector Assessment Form (REASSESSMENT)

LEA NAME: **Chicago Public Schools** UNIT NUMBER: **51081** BUIDLING ID: **1830**  
CITY/STATE: **Chicago, Illinois** AHERA INSPECTOR: **David Avila**  
SCHOOL NAME: **Orr Community Academy HS** INSPECTION DATE: **3/8/2012**  
ADDRESS: **730 N. Pulaski Rd.** IDPH LICENSE NO: **100-11093**

---

## INFORMATION FROM PREVIOUS INSPECTION

HOMOGENEOUS AREA: **19**  
MATERIAL DESCRIPTION: **12"x12" Cream Floor Tile Mastic**  
HISTORICAL AHERA DAMAGE CATEGORY **6 ACBM with the potential for damage**  
HISTORICAL DAMAGE REASON:  
HISTORICAL RESPONSE ACTION: **Operations and Maintenance**  
ASBESTOS TYPE: **Chrysotile** FRIABLE: **No**

---

## RESULTS OF REINSPECTION AND REASSESSMENT

This homogeneous area was reinspected and reassessed in accordance with Section 763.85 and 763.88 of AHERA and it's condition HAS NOT CHANGED when compared to the conditions of the last AHERA reinspection.

The current AHERA DAMAGE CATEGORY is determined to be **6. ACBM with the potential for damage**

DAMAGE REASON:

DISTURBANCE POTENTIAL: **LOW**  
MATERIAL LOCATION: **2nd & 3rd Floor Corridors, 321, Outside 320 & 336 & 339, Outside 236 & 242**  
MATERIAL QUANTITY: **17000** MATERIAL UNITS: **SF**  
DAMAGE QUANTITY: DAMAGE UNITS: **SF**

COMMENTS:

Inspector's Signature:



Date: **03/08/2012**

# Chicago Public Schools

GSG Consultants, Inc.  
2013 AHERA REINSPECTION

## Management Planner Review Form

LEA NAME: **Chicago Public Schools** UNIT NUMBER: **51081** BUIDLING ID: **1830**  
CITY/STATE: **Chicago, Illinois** MANAGEMENT PLANNER: **Guillermo Garcia**  
SCHOOL NAME: **Orr Community Academy HS** REVIEW DATE: **4/19/2013**  
ADDRESS: **730 N. Pulaski Rd.** IDPH LICENSE NO: **100-11093**

---

HOMOGENEOUS AREA: **19**  
MATERIAL DESCRIPTION: **12"x12" Cream Floor Tile Mastic**  
MATERIAL LOCATION: **2nd & 3rd Floor Corridors, 321, Outside 320 & 336 & 339, Outside 236 & 242**  
MATERIAL QUANTITY: **17000** MATERIAL UNITS: **SF**  
DAMAGE QUANTITY: **0** DAMAGE UNITS: **SF**

---

In accordance with Sections 763.88 and 763.90 of the Asbestos Hazard Emergency Response Act (AHERA) the LEA must select a management planner to review the results of the inspection and assessment and recommend appropriate response actions. The original inspection of the above identified homogeneous area has been reviewed in accordance with Sections 763.88 and 763.90 with the following recommendations.

The RESPONSE ACTION recommendation is:

### Operations and Maintenance

Comments:

Management Planner's Signature: \_\_\_\_\_



Date: 04/19/2013

# Chicago Public Schools

GSG Consultants, Inc.  
2013 AHERA REINSPECTION

## Inspector Assessment Form (REASSESSMENT)

LEA NAME: **Chicago Public Schools** UNIT NUMBER: **51081** BUIDLING ID: **1830**  
CITY/STATE: **Chicago, Illinois** AHERA INSPECTOR: **David Avila**  
SCHOOL NAME: **Orr Community Academy HS** INSPECTION DATE: **3/8/2012**  
ADDRESS: **730 N. Pulaski Rd.** IDPH LICENSE NO: **100-11093**

---

## INFORMATION FROM PREVIOUS INSPECTION

HOMOGENEOUS AREA: **20**  
MATERIAL DESCRIPTION: **Cream Baseboard**  
HISTORICAL AHERA DAMAGE CATEGORY  
HISTORICAL DAMAGE REASON:  
HISTORICAL RESPONSE ACTION:  
ASBESTOS TYPE: **Assumed** FRIABLE:

---

## RESULTS OF REINSPECTION AND REASSESSMENT

This homogeneous area was reinspected and reassessed in accordance with Section 763.85 and 763.88 of AHERA and it's condition HAS NOT CHANGED when compared to the conditions of the last AHERA reinspection.

The current AHERA DAMAGE CATEGORY is determined to be .

DAMAGE REASON:

DISTURBANCE POTENTIAL:

MATERIAL LOCATION: **Basement Corridors**

MATERIAL QUANTITY:

MATERIAL UNITS:

DAMAGE QUANTITY:

DAMAGE UNITS:

COMMENTS:

Inspector's Signature:



Date: **03/08/2012**

# Chicago Public Schools

## GSG Consultants, Inc. 2013 AHERA REINSPECTION

### Management Planner Review Form

LEA NAME: **Chicago Public Schools** UNIT NUMBER: **51081** BUILDING ID: **1830**  
CITY/STATE: **Chicago, Illinois** MANAGEMENT PLANNER: **Guillermo Garcia**  
SCHOOL NAME: **Orr Community Academy HS** REVIEW DATE: **4/19/2013**  
ADDRESS: **730 N. Pulaski Rd.** IDPH LICENSE NO: **100-11093**

---

HOMOGENEOUS AREA: **20**  
MATERIAL DESCRIPTION: **Cream Baseboard**  
MATERIAL LOCATION: **Basement Corridors**  
MATERIAL QUANTITY: MATERIAL UNITS:  
DAMAGE QUANTITY: DAMAGE UNITS:

---

In accordance with Sections 763.88 and 763.90 of the Asbestos Hazard Emergency Response Act (AHERA) the LEA must select a management planner to review the results of the inspection and assessment and recommend appropriate response actions. The original inspection of the above identified homogeneous area has been reviewed in accordance with Sections 763.88 and 763.90 with the following recommendations.

The RESPONSE ACTION recommendation is:

Comments:

Management Planner's Signature: \_\_\_\_\_



Date: **04/19/2013**

# Chicago Public Schools

GSG Consultants, Inc.  
2013 AHERA REINSPECTION

## Inspector Assessment Form (REASSESSMENT)

LEA NAME: **Chicago Public Schools** UNIT NUMBER: **51081** BUILDING ID: **1830**  
CITY/STATE: **Chicago, Illinois** AHERA INSPECTOR: **David Avila**  
SCHOOL NAME: **Orr Community Academy HS** INSPECTION DATE: **3/8/2012**  
ADDRESS: **730 N. Pulaski Rd.** IDPH LICENSE NO: **100-11093**

---

## INFORMATION FROM PREVIOUS INSPECTION

HOMOGENEOUS AREA: **21**  
MATERIAL DESCRIPTION: **Cream Baseboard Mastic**  
HISTORICAL AHERA DAMAGE CATEGORY  
HISTORICAL DAMAGE REASON:  
HISTORICAL RESPONSE ACTION:  
ASBESTOS TYPE: **Assumed** FRIABLE:

---

## RESULTS OF REINSPECTION AND REASSESSMENT

This homogeneous area was reinspected and reassessed in accordance with Section 763.85 and 763.88 of AHERA and it's condition HAS NOT CHANGED when compared to the conditions of the last AHERA reinspection.

The current AHERA DAMAGE CATEGORY is determined to be .

DAMAGE REASON:

DISTURBANCE POTENTIAL:

MATERIAL LOCATION: **Basement Corridors**

MATERIAL QUANTITY:

MATERIAL UNITS:

DAMAGE QUANTITY:

DAMAGE UNITS:

COMMENTS:

Inspector's Signature:



Date: **03/08/2012**

# Chicago Public Schools

GSG Consultants, Inc.

2013 AHERA REINSPECTION

## Management Planner Review Form

LEA NAME: **Chicago Public Schools** UNIT NUMBER: **51081** BUIDLING ID: **1830**  
CITY/STATE: **Chicago, Illinois** MANAGEMENT PLANNER: **Guillermo Garcia**  
SCHOOL NAME: **Orr Community Academy HS** REVIEW DATE: **4/19/2013**  
ADDRESS: **730 N. Pulaski Rd.** IDPH LICENSE NO: **100-11093**

---

HOMOGENEOUS AREA: **21**

MATERIAL DESCRIPTION: **Cream Baseboard Mastic**

MATERIAL LOCATION: **Basement Corridors**

MATERIAL QUANTITY:

MATERIAL UNITS:

DAMAGE QUANTITY:

DAMAGE UNITS:

---

In accordance with Sections 763.88 and 763.90 of the Asbestos Hazard Emergency Response Act (AHERA) the LEA must select a management planner to review the results of the inspection and assessment and recommend appropriate response actions. The original inspection of the above identified homogeneous area has been reviewed in accordance with Sections 763.88 and 763.90 with the following recommendations.

The RESPONSE ACTION recommendation is:

Comments:

Management Planner's Signature: \_\_\_\_\_



Date: 04/19/2013

# Chicago Public Schools

GSG Consultants, Inc.  
2013 AHERA REINSPECTION

## Inspector Assessment Form (REASSESSMENT)

LEA NAME: **Chicago Public Schools** UNIT NUMBER: **51081** BUIDLING ID: **1830**  
CITY/STATE: **Chicago, Illinois** AHERA INSPECTOR: **David Avila**  
SCHOOL NAME: **Orr Community Academy HS** INSPECTION DATE: **3/8/2012**  
ADDRESS: **730 N. Pulaski Rd.** IDPH LICENSE NO: **100-11093**

---

## INFORMATION FROM PREVIOUS INSPECTION

HOMOGENEOUS AREA: **22**  
MATERIAL DESCRIPTION: **Interior Window Caulk (ABATED 2002-2003)**  
HISTORICAL AHERA DAMAGE CATEGORY  
HISTORICAL DAMAGE REASON:  
HISTORICAL RESPONSE ACTION:  
ASBESTOS TYPE: **Chrysotile** FRIABLE:

---

## RESULTS OF REINSPECTION AND REASSESSMENT

This homogeneous area was reinspected and reassessed in accordance with Section 763.85 and 763.88 of AHERA and it's condition HAS NOT CHANGED when compared to the conditions of the last AHERA reinspection.

The current AHERA DAMAGE CATEGORY is determined to be .

DAMAGE REASON:

DISTURBANCE POTENTIAL:

MATERIAL LOCATION: **All Windows**

MATERIAL QUANTITY: **0** MATERIAL UNITS:

DAMAGE QUANTITY: DAMAGE UNITS:

COMMENTS:

Inspector's Signature:



Date: **03/08/2012**

# Chicago Public Schools

GSG Consultants, Inc.

2013 AHERA REINSPECTION

## Management Planner Review Form

LEA NAME: **Chicago Public Schools** UNIT NUMBER: **51081** BUILDING ID: **1830**  
CITY/STATE: **Chicago, Illinois** MANAGEMENT PLANNER: **Guillermo Garcia**  
SCHOOL NAME: **Orr Community Academy HS** REVIEW DATE: **4/19/2013**  
ADDRESS: **730 N. Pulaski Rd.** IDPH LICENSE NO: **100-11093**

---

HOMOGENEOUS AREA: **22**  
MATERIAL DESCRIPTION: **Interior Window Caulk (ABATED 2002-2003)**  
MATERIAL LOCATION: **All Windows**  
MATERIAL QUANTITY: **0** MATERIAL UNITS:  
DAMAGE QUANTITY: DAMAGE UNITS:

---

In accordance with Sections 763.88 and 763.90 of the Asbestos Hazard Emergency Response Act (AHERA) the LEA must select a management planner to review the results of the inspection and assessment and recommend appropriate response actions. The original inspection of the above identified homogeneous area has been reviewed in accordance with Sections 763.88 and 763.90 with the following recommendations.

The RESPONSE ACTION recommendation is:

Comments:

Management Planner's Signature: \_\_\_\_\_



Date: 04/19/2013



# Chicago Public Schools

GSG Consultants, Inc.  
2013 AHERA REINSPECTION

## Inspector Assessment Form (REASSESSMENT)

LEA NAME: **Chicago Public Schools** UNIT NUMBER: **51081** BUIDLING ID: **1830**  
CITY/STATE: **Chicago, Illinois** AHERA INSPECTOR: **David Avila**  
SCHOOL NAME: **Orr Community Academy HS** INSPECTION DATE: **3/8/2012**  
ADDRESS: **730 N. Pulaski Rd.** IDPH LICENSE NO: **100-11093**

---

## INFORMATION FROM PREVIOUS INSPECTION

HOMOGENEOUS AREA: **23**  
MATERIAL DESCRIPTION: **Interior Window Glaze**  
HISTORICAL AHERA DAMAGE CATEGORY  
HISTORICAL DAMAGE REASON:  
HISTORICAL RESPONSE ACTION:  
ASBESTOS TYPE: **No ACBM** FRIABLE:

---

## RESULTS OF REINSPECTION AND REASSESSMENT

This homogeneous area was reinspected and reassessed in accordance with Section 763.85 and 763.88 of AHERA and it's condition HAS NOT CHANGED when compared to the conditions of the last AHERA reinspection.

The current AHERA DAMAGE CATEGORY is determined to be .

DAMAGE REASON:

DISTURBANCE POTENTIAL:

MATERIAL LOCATION: **Interior Windows**

MATERIAL QUANTITY:

MATERIAL UNITS:

DAMAGE QUANTITY:

DAMAGE UNITS:

COMMENTS:

Inspector's Signature:



Date: **03/08/2012**

# Chicago Public Schools

## GSG Consultants, Inc. 2013 AHERA REINSPECTION

### Management Planner Review Form

LEA NAME: **Chicago Public Schools** UNIT NUMBER: **51081** BUIDLING ID: **1830**  
CITY/STATE: **Chicago, Illinois** MANAGEMENT PLANNER: **Guillermo Garcia**  
SCHOOL NAME: **Orr Community Academy HS** REVIEW DATE: **4/19/2013**  
ADDRESS: **730 N. Pulaski Rd.** IDPH LICENSE NO: **100-11093**

---

HOMOGENEOUS AREA: **23**  
MATERIAL DESCRIPTION: **Interior Window Glaze**  
MATERIAL LOCATION: **Interior Windows**  
MATERIAL QUANTITY: MATERIAL UNITS:  
DAMAGE QUANTITY: DAMAGE UNITS:

---

In accordance with Sections 763.88 and 763.90 of the Asbestos Hazard Emergency Response Act (AHERA) the LEA must select a management planner to review the results of the inspection and assessment and recommend appropriate response actions. The original inspection of the above identified homogeneous area has been reviewed in accordance with Sections 763.88 and 763.90 with the following recommendations.

The RESPONSE ACTION recommendation is:

Comments:

Management Planner's Signature: \_\_\_\_\_



Date: **04/19/2013**

# Chicago Public Schools

GSG Consultants, Inc.  
2013 AHERA REINSPECTION

## Inspector Assessment Form (REASSESSMENT)

LEA NAME: **Chicago Public Schools** UNIT NUMBER: **51081** BUIDLING ID: **1830**  
CITY/STATE: **Chicago, Illinois** AHERA INSPECTOR: **David Avila**  
SCHOOL NAME: **Orr Community Academy HS** INSPECTION DATE: **3/8/2012**  
ADDRESS: **730 N. Pulaski Rd.** IDPH LICENSE NO: **100-11093**

---

## INFORMATION FROM PREVIOUS INSPECTION

HOMOGENEOUS AREA: **24**  
MATERIAL DESCRIPTION: **Exterior Window Caulk (ABATED 2002-2003)**  
HISTORICAL AHERA DAMAGE CATEGORY  
HISTORICAL DAMAGE REASON:  
HISTORICAL RESPONSE ACTION:  
ASBESTOS TYPE: **Chrysotile** FRIABLE:

---

## RESULTS OF REINSPECTION AND REASSESSMENT

This homogeneous area was reinspected and reassessed in accordance with Section 763.85 and 763.88 of AHERA and it's condition HAS NOT CHANGED when compared to the conditions of the last AHERA reinspection.

The current AHERA DAMAGE CATEGORY is determined to be .

DAMAGE REASON:

DISTURBANCE POTENTIAL:

MATERIAL LOCATION: **All Windows**

MATERIAL QUANTITY: **0** MATERIAL UNITS:

DAMAGE QUANTITY: DAMAGE UNITS:

COMMENTS:

Inspector's Signature:



Date: **03/08/2012**

# Chicago Public Schools

GSG Consultants, Inc.

2013 AHERA REINSPECTION

## Management Planner Review Form

LEA NAME: **Chicago Public Schools** UNIT NUMBER: **51081** BUIDLING ID: **1830**  
CITY/STATE: **Chicago, Illinois** MANAGEMENT PLANNER: **Guillermo Garcia**  
SCHOOL NAME: **Orr Community Academy HS** REVIEW DATE: **4/19/2013**  
ADDRESS: **730 N. Pulaski Rd.** IDPH LICENSE NO: **100-11093**

---

HOMOGENEOUS AREA: **24**  
MATERIAL DESCRIPTION: **Exterior Window Caulk (ABATED 2002-2003)**  
MATERIAL LOCATION: **All Windows**  
MATERIAL QUANTITY: **0** MATERIAL UNITS:  
DAMAGE QUANTITY: DAMAGE UNITS:

---

In accordance with Sections 763.88 and 763.90 of the Asbestos Hazard Emergency Response Act (AHERA) the LEA must select a management planner to review the results of the inspection and assessment and recommend appropriate response actions. The original inspection of the above identified homogeneous area has been reviewed in accordance with Sections 763.88 and 763.90 with the following recommendations.

The RESPONSE ACTION recommendation is:

Comments:

Management Planner's Signature: \_\_\_\_\_



Date: **04/19/2013**

# Chicago Public Schools

GSG Consultants, Inc.  
2013 AHERA REINSPECTION

## Inspector Assessment Form (REASSESSMENT)

LEA NAME: **Chicago Public Schools** UNIT NUMBER: **51081** BUILDING ID: **1830**  
CITY/STATE: **Chicago, Illinois** AHERA INSPECTOR: **David Avila**  
SCHOOL NAME: **Orr Community Academy HS** INSPECTION DATE: **3/8/2012**  
ADDRESS: **730 N. Pulaski Rd.** IDPH LICENSE NO: **100-11093**

---

## INFORMATION FROM PREVIOUS INSPECTION

HOMOGENEOUS AREA: **25**  
MATERIAL DESCRIPTION: **12"x 12" White Floor Tile**  
HISTORICAL AHERA DAMAGE CATEGORY **6 ACBM with the potential for damage**  
HISTORICAL DAMAGE REASON:  
HISTORICAL RESPONSE ACTION: **Operations and Maintenance**  
ASBESTOS TYPE: **Assumed** FRIABLE: **No**

---

## RESULTS OF REINSPECTION AND REASSESSMENT

This homogeneous area was reinspected and reassessed in accordance with Section 763.85 and 763.88 of AHERA and it's condition HAS NOT CHANGED when compared to the conditions of the last AHERA reinspection.

The current AHERA DAMAGE CATEGORY is determined to be **6. ACBM with the potential for damage**

DAMAGE REASON:

DISTURBANCE POTENTIAL: **MODERATE**

MATERIAL LOCATION: **Room: 236, 240 & 242**

MATERIAL QUANTITY: **1800**

MATERIAL UNITS: **SF**

DAMAGE QUANTITY:

DAMAGE UNITS: **SF**

COMMENTS:

Inspector's Signature:



Date: **03/08/2012**

# Chicago Public Schools

GSG Consultants, Inc.

2013 AHERA REINSPECTION

## Management Planner Review Form

LEA NAME: **Chicago Public Schools** UNIT NUMBER: **51081** BUIDLING ID: **1830**  
CITY/STATE: **Chicago, Illinois** MANAGEMENT PLANNER: **Guillermo Garcia**  
SCHOOL NAME: **Orr Community Academy HS** REVIEW DATE: **4/19/2013**  
ADDRESS: **730 N. Pulaski Rd.** IDPH LICENSE NO: **100-11093**

---

HOMOGENEOUS AREA: **25**  
MATERIAL DESCRIPTION: **12"x 12" White Floor Tile**  
MATERIAL LOCATION: **Room: 236, 240 & 242**  
MATERIAL QUANTITY: **1800** MATERIAL UNITS: **SF**  
DAMAGE QUANTITY: **0** DAMAGE UNITS: **SF**

---

In accordance with Sections 763.88 and 763.90 of the Asbestos Hazard Emergency Response Act (AHERA) the LEA must select a management planner to review the results of the inspection and assessment and recommend appropriate response actions. The original inspection of the above identified homogeneous area has been reviewed in accordance with Sections 763.88 and 763.90 with the following recommendations.

The RESPONSE ACTION recommendation is:

### Operations and Maintenance

Comments:

Management Planner's Signature: \_\_\_\_\_



Date: 04/19/2013

# Chicago Public Schools

GSG Consultants, Inc.  
2013 AHERA REINSPECTION

## Inspector Assessment Form (REASSESSMENT)

LEA NAME: **Chicago Public Schools** UNIT NUMBER: **51081** BUIDLING ID: **1830**  
CITY/STATE: **Chicago, Illinois** AHERA INSPECTOR: **David Avila**  
SCHOOL NAME: **Orr Community Academy HS** INSPECTION DATE: **3/8/2012**  
ADDRESS: **730 N. Pulaski Rd.** IDPH LICENSE NO: **100-11093**

---

## INFORMATION FROM PREVIOUS INSPECTION

HOMOGENEOUS AREA: **25A**  
MATERIAL DESCRIPTION: **12"x 12" White Floor Tile Mastic**  
HISTORICAL AHERA DAMAGE CATEGORY **6 ACBM with the potential for damage**  
HISTORICAL DAMAGE REASON:  
HISTORICAL RESPONSE ACTION: **Operations and Maintenance**  
ASBESTOS TYPE: **Chrysotile** FRIABLE: **No**

---

## RESULTS OF REINSPECTION AND REASSESSMENT

This homogeneous area was reinspected and reassessed in accordance with Section 763.85 and 763.88 of AHERA and it's condition HAS NOT CHANGED when compared to the conditions of the last AHERA reinspection.

The current AHERA DAMAGE CATEGORY is determined to be **6. ACBM with the potential for damage**

DAMAGE REASON:

DISTURBANCE POTENTIAL: **LOW**  
MATERIAL LOCATION: **Room: 236, 240 & 242**  
MATERIAL QUANTITY: **1800** MATERIAL UNITS: **SF**  
DAMAGE QUANTITY: DAMAGE UNITS: **SF**

COMMENTS:

Inspector's Signature:



Date: **03/08/2012**

# Chicago Public Schools

GSG Consultants, Inc.  
2013 AHERA REINSPECTION

## Management Planner Review Form

LEA NAME: **Chicago Public Schools** UNIT NUMBER: **51081** BUIDLING ID: **1830**  
CITY/STATE: **Chicago, Illinois** MANAGEMENT PLANNER: **Guillermo Garcia**  
SCHOOL NAME: **Orr Community Academy HS** REVIEW DATE: **4/19/2013**  
ADDRESS: **730 N. Pulaski Rd.** IDPH LICENSE NO: **100-11093**

---

HOMOGENEOUS AREA: **25A**  
MATERIAL DESCRIPTION: **12"x 12" White Floor Tile Mastic**  
MATERIAL LOCATION: **Room: 236, 240 & 242**  
MATERIAL QUANTITY: **1800** MATERIAL UNITS: **SF**  
DAMAGE QUANTITY: **0** DAMAGE UNITS: **SF**

---

In accordance with Sections 763.88 and 763.90 of the Asbestos Hazard Emergency Response Act (AHERA) the LEA must select a management planner to review the results of the inspection and assessment and recommend appropriate response actions. The original inspection of the above identified homogeneous area has been reviewed in accordance with Sections 763.88 and 763.90 with the following recommendations.

The RESPONSE ACTION recommendation is:

### Operations and Maintenance

Comments:

Management Planner's Signature: \_\_\_\_\_



Date: 04/19/2013



# Chicago Public Schools

GSG Consultants, Inc.  
2013 AHERA REINSPECTION

## Inspector Assessment Form (REASSESSMENT)

LEA NAME: **Chicago Public Schools** UNIT NUMBER: **51081** BUIDLING ID: **1830**  
CITY/STATE: **Chicago, Illinois** AHERA INSPECTOR: **David Avila**  
SCHOOL NAME: **Orr Community Academy HS** INSPECTION DATE: **3/8/2012**  
ADDRESS: **730 N. Pulaski Rd.** IDPH LICENSE NO: **100-11093**

---

## INFORMATION FROM PREVIOUS INSPECTION

HOMOGENEOUS AREA: **26**  
MATERIAL DESCRIPTION: **12" x 12" Black Floor Tile**  
HISTORICAL AHERA DAMAGE CATEGORY **6 ACBM with the potential for damage**  
HISTORICAL DAMAGE REASON:  
HISTORICAL RESPONSE ACTION: **Operations and Maintenance**  
ASBESTOS TYPE: **Assumed** FRIABLE: **No**

---

## RESULTS OF REINSPECTION AND REASSESSMENT

This homogeneous area was reinspected and reassessed in accordance with Section 763.85 and 763.88 of AHERA and it's condition HAS NOT CHANGED when compared to the conditions of the last AHERA reinspection.

The current AHERA DAMAGE CATEGORY is determined to be **6. ACBM with the potential for damage**

DAMAGE REASON:

DISTURBANCE POTENTIAL: **MODERATE**

MATERIAL LOCATION: **Room: 236, 240 & 242**

MATERIAL QUANTITY: **1800**

MATERIAL UNITS: **SF**

DAMAGE QUANTITY:

DAMAGE UNITS: **SF**

COMMENTS:

Inspector's Signature: \_\_\_\_\_



Date: 03/08/2012

# Chicago Public Schools

GSG Consultants, Inc.

2013 AHERA REINSPECTION

## Management Planner Review Form

LEA NAME: **Chicago Public Schools** UNIT NUMBER: **51081** BUIDLING ID: **1830**  
CITY/STATE: **Chicago, Illinois** MANAGEMENT PLANNER: **Guillermo Garcia**  
SCHOOL NAME: **Orr Community Academy HS** REVIEW DATE: **4/19/2013**  
ADDRESS: **730 N. Pulaski Rd.** IDPH LICENSE NO: **100-11093**

---

HOMOGENEOUS AREA: **26**  
MATERIAL DESCRIPTION: **12" x 12" Black Floor Tile**  
MATERIAL LOCATION: **Room: 236, 240 & 242**  
MATERIAL QUANTITY: **1800** MATERIAL UNITS: **SF**  
DAMAGE QUANTITY: **0** DAMAGE UNITS: **SF**

---

In accordance with Sections 763.88 and 763.90 of the Asbestos Hazard Emergency Response Act (AHERA) the LEA must select a management planner to review the results of the inspection and assessment and recommend appropriate response actions. The original inspection of the above identified homogeneous area has been reviewed in accordance with Sections 763.88 and 763.90 with the following recommendations.

The RESPONSE ACTION recommendation is:

### Operations and Maintenance

Comments:

Management Planner's Signature: \_\_\_\_\_



Date: 04/19/2013

# Chicago Public Schools

GSG Consultants, Inc.  
2013 AHERA REINSPECTION

## Inspector Assessment Form (REASSESSMENT)

LEA NAME: **Chicago Public Schools** UNIT NUMBER: **51081** BUIDLING ID: **1830**  
CITY/STATE: **Chicago, Illinois** AHERA INSPECTOR: **David Avila**  
SCHOOL NAME: **Orr Community Academy HS** INSPECTION DATE: **3/8/2012**  
ADDRESS: **730 N. Pulaski Rd.** IDPH LICENSE NO: **100-11093**

---

## INFORMATION FROM PREVIOUS INSPECTION

HOMOGENEOUS AREA: **26A**  
MATERIAL DESCRIPTION: **12"x 12" Black Floor Tile Mastic**  
HISTORICAL AHERA DAMAGE CATEGORY **6 ACBM with the potential for damage**  
HISTORICAL DAMAGE REASON:  
HISTORICAL RESPONSE ACTION: **Operations and Maintenance**  
ASBESTOS TYPE: **Chrysotile** FRIABLE: **No**

---

## RESULTS OF REINSPECTION AND REASSESSMENT

This homogeneous area was reinspected and reassessed in accordance with Section 763.85 and 763.88 of AHERA and it's condition HAS NOT CHANGED when compared to the conditions of the last AHERA reinspection.

The current AHERA DAMAGE CATEGORY is determined to be **6. ACBM with the potential for damage**

DAMAGE REASON:

DISTURBANCE POTENTIAL: **LOW**  
MATERIAL LOCATION: **Room: 236, 240 & 242**  
MATERIAL QUANTITY: **1800** MATERIAL UNITS: **SF**  
DAMAGE QUANTITY: DAMAGE UNITS: **SF**

COMMENTS:

Inspector's Signature:



Date: **03/08/2012**

# Chicago Public Schools

GSG Consultants, Inc.

2013 AHERA REINSPECTION

## Management Planner Review Form

LEA NAME: **Chicago Public Schools** UNIT NUMBER: **51081** BUIDLING ID: **1830**  
CITY/STATE: **Chicago, Illinois** MANAGEMENT PLANNER: **Guillermo Garcia**  
SCHOOL NAME: **Orr Community Academy HS** REVIEW DATE: **4/19/2013**  
ADDRESS: **730 N. Pulaski Rd.** IDPH LICENSE NO: **100-11093**

---

HOMOGENEOUS AREA: **26A**  
MATERIAL DESCRIPTION: **12"x 12" Black Floor Tile Mastic**  
MATERIAL LOCATION: **Room: 236, 240 & 242**  
MATERIAL QUANTITY: **1800** MATERIAL UNITS: **SF**  
DAMAGE QUANTITY: **0** DAMAGE UNITS: **SF**

---

In accordance with Sections 763.88 and 763.90 of the Asbestos Hazard Emergency Response Act (AHERA) the LEA must select a management planner to review the results of the inspection and assessment and recommend appropriate response actions. The original inspection of the above identified homogeneous area has been reviewed in accordance with Sections 763.88 and 763.90 with the following recommendations.

The RESPONSE ACTION recommendation is:

### Operations and Maintenance

Comments:

Management Planner's Signature: \_\_\_\_\_



Date: 04/19/2013

# Chicago Public Schools

GSG Consultants, Inc.  
2013 AHERA REINSPECTION

## Inspector Assessment Form (REASSESSMENT)

LEA NAME: **Chicago Public Schools** UNIT NUMBER: **51081** BUIDLING ID: **1830**  
CITY/STATE: **Chicago, Illinois** AHERA INSPECTOR: **David Avila**  
SCHOOL NAME: **Orr Community Academy HS** INSPECTION DATE: **3/8/2012**  
ADDRESS: **730 N. Pulaski Rd.** IDPH LICENSE NO: **100-11093**

---

## INFORMATION FROM PREVIOUS INSPECTION

HOMOGENEOUS AREA: **27**  
MATERIAL DESCRIPTION: **Grey Linoleum**  
HISTORICAL AHERA DAMAGE CATEGORY **6**  
HISTORICAL DAMAGE REASON:  
HISTORICAL RESPONSE ACTION:  
ASBESTOS TYPE: **Assumed** FRIABLE: **No**

---

## RESULTS OF REINSPECTION AND REASSESSMENT

This homogeneous area was reinspected and reassessed in accordance with Section 763.85 and 763.88 of AHERA and it's condition HAS NOT CHANGED when compared to the conditions of the last AHERA reinspection.

The current AHERA DAMAGE CATEGORY is determined to be **6. ACBM with the potential for damage**

DAMAGE REASON:

DISTURBANCE POTENTIAL: **MODERATE**  
MATERIAL LOCATION: **Room 340**  
MATERIAL QUANTITY: **2400** MATERIAL UNITS: **SF**  
DAMAGE QUANTITY: DAMAGE UNITS: **SF**  
COMMENTS:

Inspector's Signature: \_\_\_\_\_



Date: 03/08/2012

# Chicago Public Schools

GSG Consultants, Inc.

2013 AHERA REINSPECTION

## Management Planner Review Form

LEA NAME: **Chicago Public Schools** UNIT NUMBER: **51081** BUIDLING ID: **1830**  
CITY/STATE: **Chicago, Illinois** MANAGEMENT PLANNER: **Guillermo Garcia**  
SCHOOL NAME: **Orr Community Academy HS** REVIEW DATE: **4/19/2013**  
ADDRESS: **730 N. Pulaski Rd.** IDPH LICENSE NO: **100-11093**

---

HOMOGENEOUS AREA: **27**  
MATERIAL DESCRIPTION: **Grey Linoleum**  
MATERIAL LOCATION: **Room 340**  
MATERIAL QUANTITY: **2400** MATERIAL UNITS: **SF**  
DAMAGE QUANTITY: **0** DAMAGE UNITS: **SF**

---

In accordance with Sections 763.88 and 763.90 of the Asbestos Hazard Emergency Response Act (AHERA) the LEA must select a management planner to review the results of the inspection and assessment and recommend appropriate response actions. The original inspection of the above identified homogeneous area has been reviewed in accordance with Sections 763.88 and 763.90 with the following recommendations.

The RESPONSE ACTION recommendation is:

Comments:

Management Planner's Signature: \_\_\_\_\_



Date: 04/19/2013

# Chicago Public Schools

GSG Consultants, Inc.  
2013 AHERA REINSPECTION

## Inspector Assessment Form (REASSESSMENT)

LEA NAME: **Chicago Public Schools** UNIT NUMBER: **51081** BUIDLING ID: **1830**  
CITY/STATE: **Chicago, Illinois** AHERA INSPECTOR: **David Avila**  
SCHOOL NAME: **Orr Community Academy HS** INSPECTION DATE: **3/8/2012**  
ADDRESS: **730 N. Pulaski Rd.** IDPH LICENSE NO: **100-11093**

---

## INFORMATION FROM PREVIOUS INSPECTION

HOMOGENEOUS AREA: **27A**  
MATERIAL DESCRIPTION: **Gray Linoleum Mastic**  
HISTORICAL AHERA DAMAGE CATEGORY **6**  
HISTORICAL DAMAGE REASON:  
HISTORICAL RESPONSE ACTION:  
ASBESTOS TYPE: **Assumed** FRIABLE: **No**

---

## RESULTS OF REINSPECTION AND REASSESSMENT

This homogeneous area was reinspected and reassessed in accordance with Section 763.85 and 763.88 of AHERA and it's condition HAS NOT CHANGED when compared to the conditions of the last AHERA reinspection.

The current AHERA DAMAGE CATEGORY is determined to be **6. ACBM with the potential for damage**

DAMAGE REASON:

DISTURBANCE POTENTIAL: **LOW**  
MATERIAL LOCATION: **Room 340**  
MATERIAL QUANTITY: **2400** MATERIAL UNITS: **SF**  
DAMAGE QUANTITY: DAMAGE UNITS: **SF**  
COMMENTS:

Inspector's Signature: \_\_\_\_\_



Date: **03/08/2012**

# Chicago Public Schools

GSG Consultants, Inc.

2013 AHERA REINSPECTION

## Management Planner Review Form

LEA NAME: **Chicago Public Schools** UNIT NUMBER: **51081** BUIDLING ID: **1830**  
CITY/STATE: **Chicago, Illinois** MANAGEMENT PLANNER: **Guillermo Garcia**  
SCHOOL NAME: **Orr Community Academy HS** REVIEW DATE: **4/19/2013**  
ADDRESS: **730 N. Pulaski Rd.** IDPH LICENSE NO: **100-11093**

---

HOMOGENEOUS AREA: **27A**  
MATERIAL DESCRIPTION: **Gray Linoleum Mastic**  
MATERIAL LOCATION: **Room 340**  
MATERIAL QUANTITY: **2400** MATERIAL UNITS: **SF**  
DAMAGE QUANTITY: **0** DAMAGE UNITS: **SF**

---

In accordance with Sections 763.88 and 763.90 of the Asbestos Hazard Emergency Response Act (AHERA) the LEA must select a management planner to review the results of the inspection and assessment and recommend appropriate response actions. The original inspection of the above identified homogeneous area has been reviewed in accordance with Sections 763.88 and 763.90 with the following recommendations.

The RESPONSE ACTION recommendation is:

Comments:

Management Planner's Signature: \_\_\_\_\_



Date: 04/19/2013



# Chicago Public Schools

GSG Consultants, Inc.  
2013 AHERA REINSPECTION

## Inspector Assessment Form (REASSESSMENT)

LEA NAME: **Chicago Public Schools** UNIT NUMBER: **51081** BUIDLING ID: **1830**  
CITY/STATE: **Chicago, Illinois** AHERA INSPECTOR: **David Avila**  
SCHOOL NAME: **Orr Community Academy HS** INSPECTION DATE: **3/8/2012**  
ADDRESS: **730 N. Pulaski Rd.** IDPH LICENSE NO: **100-11093**

---

## INFORMATION FROM PREVIOUS INSPECTION

HOMOGENEOUS AREA: **28**  
MATERIAL DESCRIPTION: **12" x 12" White w/Blue Specks Floor Tile**  
HISTORICAL AHERA DAMAGE CATEGORY **6 ACBM with the potential for damage**  
HISTORICAL DAMAGE REASON:  
HISTORICAL RESPONSE ACTION: **Operations and Maintenance**  
ASBESTOS TYPE: **Assumed** FRIABLE: **No**

---

## RESULTS OF REINSPECTION AND REASSESSMENT

This homogeneous area was reinspected and reassessed in accordance with Section 763.85 and 763.88 of AHERA and it's condition HAS NOT CHANGED when compared to the conditions of the last AHERA reinspection.

The current AHERA DAMAGE CATEGORY is determined to be **6. ACBM with the potential for damage**

DAMAGE REASON:

DISTURBANCE POTENTIAL: **MODERATE**

MATERIAL LOCATION: **Rooms: 234, 236 & 237**

MATERIAL QUANTITY: **3750**

MATERIAL UNITS: **SF**

DAMAGE QUANTITY:

DAMAGE UNITS: **SF**

COMMENTS:

Inspector's Signature:



Date: **03/08/2012**

# Chicago Public Schools

GSG Consultants, Inc.

2013 AHERA REINSPECTION

## Management Planner Review Form

LEA NAME: **Chicago Public Schools** UNIT NUMBER: **51081** BUIDLING ID: **1830**  
CITY/STATE: **Chicago, Illinois** MANAGEMENT PLANNER: **Guillermo Garcia**  
SCHOOL NAME: **Orr Community Academy HS** REVIEW DATE: **4/19/2013**  
ADDRESS: **730 N. Pulaski Rd.** IDPH LICENSE NO: **100-11093**

---

HOMOGENEOUS AREA: **28**  
MATERIAL DESCRIPTION: **12" x 12" White w/Blue Specks Floor Tile**  
MATERIAL LOCATION: **Rooms: 234, 236 & 237**  
MATERIAL QUANTITY: **3750** MATERIAL UNITS: **SF**  
DAMAGE QUANTITY: **0** DAMAGE UNITS: **SF**

---

In accordance with Sections 763.88 and 763.90 of the Asbestos Hazard Emergency Response Act (AHERA) the LEA must select a management planner to review the results of the inspection and assessment and recommend appropriate response actions. The original inspection of the above identified homogeneous area has been reviewed in accordance with Sections 763.88 and 763.90 with the following recommendations.

The RESPONSE ACTION recommendation is:

### Operations and Maintenance

Comments:

Management Planner's Signature: \_\_\_\_\_



Date: 04/19/2013

# Chicago Public Schools

GSG Consultants, Inc.  
2013 AHERA REINSPECTION

## Inspector Assessment Form (REASSESSMENT)

LEA NAME: **Chicago Public Schools** UNIT NUMBER: **51081** BUIDLING ID: **1830**  
CITY/STATE: **Chicago, Illinois** AHERA INSPECTOR: **David Avila**  
SCHOOL NAME: **Orr Community Academy HS** INSPECTION DATE: **3/8/2012**  
ADDRESS: **730 N. Pulaski Rd.** IDPH LICENSE NO: **100-11093**

---

## INFORMATION FROM PREVIOUS INSPECTION

HOMOGENEOUS AREA: **28 A**  
MATERIAL DESCRIPTION: **12" x 12" White w/Blue Specks Floor Tile Mastic**  
HISTORICAL AHERA DAMAGE CATEGORY **6 ACBM with the potential for damage**  
HISTORICAL DAMAGE REASON:  
HISTORICAL RESPONSE ACTION: **Operations and Maintenance**  
ASBESTOS TYPE: **Assumed** FRIABLE: **No**

---

## RESULTS OF REINSPECTION AND REASSESSMENT

This homogeneous area was reinspected and reassessed in accordance with Section 763.85 and 763.88 of AHERA and it's condition HAS NOT CHANGED when compared to the conditions of the last AHERA reinspection.

The current AHERA DAMAGE CATEGORY is determined to be **6. ACBM with the potential for damage**

DAMAGE REASON:

DISTURBANCE POTENTIAL: **LOW**  
MATERIAL LOCATION: **Rooms: 234, 236 & 237**  
MATERIAL QUANTITY: **3750** MATERIAL UNITS: **SF**  
DAMAGE QUANTITY: DAMAGE UNITS: **SF**  
COMMENTS:

Inspector's Signature: \_\_\_\_\_



Date: 03/08/2012

# Chicago Public Schools

GSG Consultants, Inc.

2013 AHERA REINSPECTION

## Management Planner Review Form

LEA NAME: **Chicago Public Schools** UNIT NUMBER: **51081** BUIDLING ID: **1830**  
CITY/STATE: **Chicago, Illinois** MANAGEMENT PLANNER: **Guillermo Garcia**  
SCHOOL NAME: **Orr Community Academy HS** REVIEW DATE: **4/19/2013**  
ADDRESS: **730 N. Pulaski Rd.** IDPH LICENSE NO: **100-11093**

---

HOMOGENEOUS AREA: **28 A**  
MATERIAL DESCRIPTION: **12" x 12" White w/Blue Specks Floor Tile Mastic**  
MATERIAL LOCATION: **Rooms: 234, 236 & 237**  
MATERIAL QUANTITY: **3750** MATERIAL UNITS: **SF**  
DAMAGE QUANTITY: **0** DAMAGE UNITS: **SF**

---

In accordance with Sections 763.88 and 763.90 of the Asbestos Hazard Emergency Response Act (AHERA) the LEA must select a management planner to review the results of the inspection and assessment and recommend appropriate response actions. The original inspection of the above identified homogeneous area has been reviewed in accordance with Sections 763.88 and 763.90 with the following recommendations.

The RESPONSE ACTION recommendation is:

### Operations and Maintenance

Comments:

Management Planner's Signature: \_\_\_\_\_



Date: **04/19/2013**

# Chicago Public Schools

GSG Consultants, Inc.  
2013 AHERA REINSPECTION

## Inspector Assessment Form (REASSESSMENT)

LEA NAME: **Chicago Public Schools** UNIT NUMBER: **51081** BUIDLING ID: **1830**  
CITY/STATE: **Chicago, Illinois** AHERA INSPECTOR: **David Avila**  
SCHOOL NAME: **Orr Community Academy HS** INSPECTION DATE: **3/8/2012**  
ADDRESS: **730 N. Pulaski Rd.** IDPH LICENSE NO: **100-11093**

---

## INFORMATION FROM PREVIOUS INSPECTION

HOMOGENEOUS AREA: **29**  
MATERIAL DESCRIPTION: **12"x12" Green w/Beige Floor Tile (Not Observed)**  
HISTORICAL AHERA DAMAGE CATEGORY **6 ACBM with the potential for damage**  
HISTORICAL DAMAGE REASON:  
HISTORICAL RESPONSE ACTION: **Operations and Maintenance**  
ASBESTOS TYPE: **Assumed** FRIABLE: **No**

---

## RESULTS OF REINSPECTION AND REASSESSMENT

This homogeneous area was reinspected and reassessed in accordance with Section 763.85 and 763.88 of AHERA and it's condition HAS NOT CHANGED when compared to the conditions of the last AHERA reinspection.

The current AHERA DAMAGE CATEGORY is determined to be **6. ACBM with the potential for damage**

DAMAGE REASON:

DISTURBANCE POTENTIAL:

MATERIAL LOCATION: **Room 219**

MATERIAL QUANTITY: **2700**

MATERIAL UNITS: **SF**

DAMAGE QUANTITY:

DAMAGE UNITS: **SF**

COMMENTS: **Not Observed**

Inspector's Signature: \_\_\_\_\_



Date: 03/08/2012

# Chicago Public Schools

GSG Consultants, Inc.

2013 AHERA REINSPECTION

## Management Planner Review Form

LEA NAME: **Chicago Public Schools** UNIT NUMBER: **51081** BUIDLING ID: **1830**  
CITY/STATE: **Chicago, Illinois** MANAGEMENT PLANNER: **Guillermo Garcia**  
SCHOOL NAME: **Orr Community Academy HS** REVIEW DATE: **4/19/2013**  
ADDRESS: **730 N. Pulaski Rd.** IDPH LICENSE NO: **100-11093**

---

HOMOGENEOUS AREA: **29**  
MATERIAL DESCRIPTION: **12"x12" Green w/Beige Floor Tile (Not Observed)**  
MATERIAL LOCATION: **Room 219**  
MATERIAL QUANTITY: **2700** MATERIAL UNITS: **SF**  
DAMAGE QUANTITY: **0** DAMAGE UNITS: **SF**

---

In accordance with Sections 763.88 and 763.90 of the Asbestos Hazard Emergency Response Act (AHERA) the LEA must select a management planner to review the results of the inspection and assessment and recommend appropriate response actions. The original inspection of the above identified homogeneous area has been reviewed in accordance with Sections 763.88 and 763.90 with the following recommendations.

The RESPONSE ACTION recommendation is:

### Operations and Maintenance

Comments:

Management Planner's Signature: \_\_\_\_\_



Date: **04/19/2013**

# Chicago Public Schools

GSG Consultants, Inc.  
2013 AHERA REINSPECTION

## Inspector Assessment Form (REASSESSMENT)

LEA NAME: **Chicago Public Schools** UNIT NUMBER: **51081** BUIDLING ID: **1830**  
CITY/STATE: **Chicago, Illinois** AHERA INSPECTOR: **David Avila**  
SCHOOL NAME: **Orr Community Academy HS** INSPECTION DATE: **3/8/2012**  
ADDRESS: **730 N. Pulaski Rd.** IDPH LICENSE NO: **100-11093**

---

## INFORMATION FROM PREVIOUS INSPECTION

HOMOGENEOUS AREA: **29 A**  
MATERIAL DESCRIPTION: **12"x12" Green w/Beige Floor Tile Mastic (Non Observed)**  
HISTORICAL AHERA DAMAGE CATEGORY **6 ACBM with the potential for damage**  
HISTORICAL DAMAGE REASON:  
HISTORICAL RESPONSE ACTION: **Operations and Maintenance**  
ASBESTOS TYPE: **Assumed** FRIABLE: **No**

---

## RESULTS OF REINSPECTION AND REASSESSMENT

This homogeneous area was reinspected and reassessed in accordance with Section 763.85 and 763.88 of AHERA and it's condition HAS NOT CHANGED when compared to the conditions of the last AHERA reinspection.

The current AHERA DAMAGE CATEGORY is determined to be **6. ACBM with the potential for damage**

DAMAGE REASON:

DISTURBANCE POTENTIAL:

MATERIAL LOCATION: **Room 219**

MATERIAL QUANTITY: **2700**

MATERIAL UNITS: **SF**

DAMAGE QUANTITY:

DAMAGE UNITS: **SF**

COMMENTS: **Not Observed**

Inspector's Signature:



Date: **03/08/2012**

# Chicago Public Schools

GSG Consultants, Inc.

2013 AHERA REINSPECTION

## Management Planner Review Form

LEA NAME: **Chicago Public Schools** UNIT NUMBER: **51081** BUIDLING ID: **1830**  
CITY/STATE: **Chicago, Illinois** MANAGEMENT PLANNER: **Guillermo Garcia**  
SCHOOL NAME: **Orr Community Academy HS** REVIEW DATE: **4/19/2013**  
ADDRESS: **730 N. Pulaski Rd.** IDPH LICENSE NO: **100-11093**

---

HOMOGENEOUS AREA: **29 A**  
MATERIAL DESCRIPTION: **12"x12" Green w/Beige Floor Tile Mastic (Non Observed)**  
MATERIAL LOCATION: **Room 219**  
MATERIAL QUANTITY: **2700** MATERIAL UNITS: **SF**  
DAMAGE QUANTITY: **0** DAMAGE UNITS: **SF**

---

In accordance with Sections 763.88 and 763.90 of the Asbestos Hazard Emergency Response Act (AHERA) the LEA must select a management planner to review the results of the inspection and assessment and recommend appropriate response actions. The original inspection of the above identified homogeneous area has been reviewed in accordance with Sections 763.88 and 763.90 with the following recommendations.

The RESPONSE ACTION recommendation is:

### Operations and Maintenance

Comments:

Management Planner's Signature: \_\_\_\_\_



Date: 04/19/2013



# Chicago Public Schools

GSG Consultants, Inc.  
2013 AHERA REINSPECTION

## Inspector Assessment Form (REASSESSMENT)

LEA NAME: **Chicago Public Schools** UNIT NUMBER: **51081** BUIDLING ID: **1830**  
CITY/STATE: **Chicago, Illinois** AHERA INSPECTOR: **David Avila**  
SCHOOL NAME: **Orr Community Academy HS** INSPECTION DATE: **3/8/2012**  
ADDRESS: **730 N. Pulaski Rd.** IDPH LICENSE NO: **100-11093**

---

## INFORMATION FROM PREVIOUS INSPECTION

HOMOGENEOUS AREA: **30**  
MATERIAL DESCRIPTION: **12"x12" Green w/Beige Floor Tile (Not Observed)**  
HISTORICAL AHERA DAMAGE CATEGORY **6 ACBM with the potential for damage**  
HISTORICAL DAMAGE REASON:  
HISTORICAL RESPONSE ACTION: **Operations and Maintenance**  
ASBESTOS TYPE: **Assumed** FRIABLE: **No**

---

## RESULTS OF REINSPECTION AND REASSESSMENT

This homogeneous area was reinspected and reassessed in accordance with Section 763.85 and 763.88 of AHERA and it's condition HAS NOT CHANGED when compared to the conditions of the last AHERA reinspection.

The current AHERA DAMAGE CATEGORY is determined to be **6. ACBM with the potential for damage**

DAMAGE REASON:

DISTURBANCE POTENTIAL:

MATERIAL LOCATION: **Room 221**

MATERIAL QUANTITY: **2700**

MATERIAL UNITS: **SF**

DAMAGE QUANTITY:

DAMAGE UNITS: **SF**

COMMENTS: **Not Observed**

Inspector's Signature: \_\_\_\_\_



Date: 03/08/2012

# Chicago Public Schools

GSG Consultants, Inc.

2013 AHERA REINSPECTION

## Management Planner Review Form

LEA NAME: **Chicago Public Schools** UNIT NUMBER: **51081** BUIDLING ID: **1830**  
CITY/STATE: **Chicago, Illinois** MANAGEMENT PLANNER: **Guillermo Garcia**  
SCHOOL NAME: **Orr Community Academy HS** REVIEW DATE: **4/19/2013**  
ADDRESS: **730 N. Pulaski Rd.** IDPH LICENSE NO: **100-11093**

---

HOMOGENEOUS AREA: **30**  
MATERIAL DESCRIPTION: **12"x12" Green w/Beige Floor Tile (Not Observed)**  
MATERIAL LOCATION: **Room 221**  
MATERIAL QUANTITY: **2700** MATERIAL UNITS: **SF**  
DAMAGE QUANTITY: **0** DAMAGE UNITS: **SF**

---

In accordance with Sections 763.88 and 763.90 of the Asbestos Hazard Emergency Response Act (AHERA) the LEA must select a management planner to review the results of the inspection and assessment and recommend appropriate response actions. The original inspection of the above identified homogeneous area has been reviewed in accordance with Sections 763.88 and 763.90 with the following recommendations.

The RESPONSE ACTION recommendation is:

### Operations and Maintenance

Comments:

Management Planner's Signature: \_\_\_\_\_



Date: 04/19/2013

# Chicago Public Schools

GSG Consultants, Inc.  
2013 AHERA REINSPECTION

## Inspector Assessment Form (REASSESSMENT)

LEA NAME: **Chicago Public Schools** UNIT NUMBER: **51081** BUIDLING ID: **1830**  
CITY/STATE: **Chicago, Illinois** AHERA INSPECTOR: **David Avila**  
SCHOOL NAME: **Orr Community Academy HS** INSPECTION DATE: **3/8/2012**  
ADDRESS: **730 N. Pulaski Rd.** IDPH LICENSE NO: **100-11093**

---

## INFORMATION FROM PREVIOUS INSPECTION

HOMOGENEOUS AREA: **30 A**  
MATERIAL DESCRIPTION: **12"x12" Green w/Beige Floor Tile Mastic (Non Observed)**  
HISTORICAL AHERA DAMAGE CATEGORY **6 ACBM with the potential for damage**  
HISTORICAL DAMAGE REASON:  
HISTORICAL RESPONSE ACTION: **Operations and Maintenance**  
ASBESTOS TYPE: **Assumed** FRIABLE: **No**

---

## RESULTS OF REINSPECTION AND REASSESSMENT

This homogeneous area was reinspected and reassessed in accordance with Section 763.85 and 763.88 of AHERA and it's condition HAS NOT CHANGED when compared to the conditions of the last AHERA reinspection.

The current AHERA DAMAGE CATEGORY is determined to be **6. ACBM with the potential for damage**

DAMAGE REASON:

DISTURBANCE POTENTIAL:

MATERIAL LOCATION: **Room 221**

MATERIAL QUANTITY: **2700**

MATERIAL UNITS: **SF**

DAMAGE QUANTITY:

DAMAGE UNITS: **SF**

COMMENTS: **Not Observed**

Inspector's Signature: \_\_\_\_\_



Date: 03/08/2012

# Chicago Public Schools

GSG Consultants, Inc.

2013 AHERA REINSPECTION

## Management Planner Review Form

LEA NAME: **Chicago Public Schools** UNIT NUMBER: **51081** BUIDLING ID: **1830**  
CITY/STATE: **Chicago, Illinois** MANAGEMENT PLANNER: **Guillermo Garcia**  
SCHOOL NAME: **Orr Community Academy HS** REVIEW DATE: **4/19/2013**  
ADDRESS: **730 N. Pulaski Rd.** IDPH LICENSE NO: **100-11093**

---

HOMOGENEOUS AREA: **30 A**  
MATERIAL DESCRIPTION: **12"x12" Green w/Beige Floor Tile Mastic (Non Observed)**  
MATERIAL LOCATION: **Room 221**  
MATERIAL QUANTITY: **2700** MATERIAL UNITS: **SF**  
DAMAGE QUANTITY: **0** DAMAGE UNITS: **SF**

---

In accordance with Sections 763.88 and 763.90 of the Asbestos Hazard Emergency Response Act (AHERA) the LEA must select a management planner to review the results of the inspection and assessment and recommend appropriate response actions. The original inspection of the above identified homogeneous area has been reviewed in accordance with Sections 763.88 and 763.90 with the following recommendations.

The RESPONSE ACTION recommendation is:

### Operations and Maintenance

Comments:

Management Planner's Signature: \_\_\_\_\_



Date: 04/19/2013

# Chicago Public Schools

GSG Consultants, Inc.  
2013 AHERA REINSPECTION

## Inspector Assessment Form (REASSESSMENT)

LEA NAME: **Chicago Public Schools** UNIT NUMBER: **51081** BUIDLING ID: **1830**  
CITY/STATE: **Chicago, Illinois** AHERA INSPECTOR: **David Avila**  
SCHOOL NAME: **Orr Community Academy HS** INSPECTION DATE: **3/8/2012**  
ADDRESS: **730 N. Pulaski Rd.** IDPH LICENSE NO: **100-11093**

---

## INFORMATION FROM PREVIOUS INSPECTION

HOMOGENEOUS AREA: **31**  
MATERIAL DESCRIPTION: **12"x12" Rust w/ Beige Linoleum**  
HISTORICAL AHERA DAMAGE CATEGORY **6 ACBM with the potential for damage**  
HISTORICAL DAMAGE REASON:  
HISTORICAL RESPONSE ACTION: **Operations and Maintenance**  
ASBESTOS TYPE: **Assumed** FRIABLE: **No**

---

## RESULTS OF REINSPECTION AND REASSESSMENT

This homogeneous area was reinspected and reassessed in accordance with Section 763.85 and 763.88 of AHERA and it's condition HAS NOT CHANGED when compared to the conditions of the last AHERA reinspection.

The current AHERA DAMAGE CATEGORY is determined to be **6. ACBM with the potential for damage**

DAMAGE REASON:

DISTURBANCE POTENTIAL: **MODERATE**  
MATERIAL LOCATION: **Room 134**  
MATERIAL QUANTITY: **1800** MATERIAL UNITS: **SF**  
DAMAGE QUANTITY: DAMAGE UNITS: **SF**

COMMENTS:

Inspector's Signature:



Date: **03/08/2012**

# Chicago Public Schools

GSG Consultants, Inc.

2013 AHERA REINSPECTION

## Management Planner Review Form

LEA NAME: **Chicago Public Schools** UNIT NUMBER: **51081** BUIDLING ID: **1830**  
CITY/STATE: **Chicago, Illinois** MANAGEMENT PLANNER: **Guillermo Garcia**  
SCHOOL NAME: **Orr Community Academy HS** REVIEW DATE: **4/19/2013**  
ADDRESS: **730 N. Pulaski Rd.** IDPH LICENSE NO: **100-11093**

---

HOMOGENEOUS AREA: **31**  
MATERIAL DESCRIPTION: **12"x12" Rust w/ Beige Linoleum**  
MATERIAL LOCATION: **Room 134**  
MATERIAL QUANTITY: **1800** MATERIAL UNITS: **SF**  
DAMAGE QUANTITY: **0** DAMAGE UNITS: **SF**

---

In accordance with Sections 763.88 and 763.90 of the Asbestos Hazard Emergency Response Act (AHERA) the LEA must select a management planner to review the results of the inspection and assessment and recommend appropriate response actions. The original inspection of the above identified homogeneous area has been reviewed in accordance with Sections 763.88 and 763.90 with the following recommendations.

The RESPONSE ACTION recommendation is:

### Operations and Maintenance

Comments:

Management Planner's Signature: \_\_\_\_\_



Date: 04/19/2013

# Chicago Public Schools

GSG Consultants, Inc.  
2013 AHERA REINSPECTION

## Inspector Assessment Form (REASSESSMENT)

LEA NAME: **Chicago Public Schools** UNIT NUMBER: **51081** BUIDLING ID: **1830**  
CITY/STATE: **Chicago, Illinois** AHERA INSPECTOR: **David Avila**  
SCHOOL NAME: **Orr Community Academy HS** INSPECTION DATE: **3/8/2012**  
ADDRESS: **730 N. Pulaski Rd.** IDPH LICENSE NO: **100-11093**

---

## INFORMATION FROM PREVIOUS INSPECTION

HOMOGENEOUS AREA: **31 A**  
MATERIAL DESCRIPTION: **12"x12" Rust w/ Beige Linoliem Mastic**  
HISTORICAL AHERA DAMAGE CATEGORY **6 ACBM with the potential for damage**  
HISTORICAL DAMAGE REASON:  
HISTORICAL RESPONSE ACTION: **Operations and Maintenance**  
ASBESTOS TYPE: **Assumed** FRIABLE: **No**

---

## RESULTS OF REINSPECTION AND REASSESSMENT

This homogeneous area was reinspected and reassessed in accordance with Section 763.85 and 763.88 of AHERA and it's condition HAS NOT CHANGED when compared to the conditions of the last AHERA reinspection.

The current AHERA DAMAGE CATEGORY is determined to be **6. ACBM with the potential for damage**

DAMAGE REASON:

DISTURBANCE POTENTIAL: **LOW**  
MATERIAL LOCATION: **Room 134**  
MATERIAL QUANTITY: **1800** MATERIAL UNITS: **SF**  
DAMAGE QUANTITY: DAMAGE UNITS: **SF**

COMMENTS:

Inspector's Signature:



Date: **03/08/2012**

# Chicago Public Schools

GSG Consultants, Inc.

2013 AHERA REINSPECTION

## Management Planner Review Form

LEA NAME: **Chicago Public Schools** UNIT NUMBER: **51081** BUIDLING ID: **1830**  
CITY/STATE: **Chicago, Illinois** MANAGEMENT PLANNER: **Guillermo Garcia**  
SCHOOL NAME: **Orr Community Academy HS** REVIEW DATE: **4/19/2013**  
ADDRESS: **730 N. Pulaski Rd.** IDPH LICENSE NO: **100-11093**

---

HOMOGENEOUS AREA: **31 A**  
MATERIAL DESCRIPTION: **12"x12" Rust w/ Beige Linolium Mastic**  
MATERIAL LOCATION: **Room 134**  
MATERIAL QUANTITY: **1800** MATERIAL UNITS: **SF**  
DAMAGE QUANTITY: **0** DAMAGE UNITS: **SF**

---

In accordance with Sections 763.88 and 763.90 of the Asbestos Hazard Emergency Response Act (AHERA) the LEA must select a management planner to review the results of the inspection and assessment and recommend appropriate response actions. The original inspection of the above identified homogeneous area has been reviewed in accordance with Sections 763.88 and 763.90 with the following recommendations.

The RESPONSE ACTION recommendation is:

### Operations and Maintenance

Comments:

Management Planner's Signature: \_\_\_\_\_



Date: 04/19/2013



# Chicago Public Schools

GSG Consultants, Inc.  
2013 AHERA REINSPECTION

## Inspector Assessment Form (REASSESSMENT)

LEA NAME: **Chicago Public Schools** UNIT NUMBER: **51081** BUIDLING ID: **1830**  
CITY/STATE: **Chicago, Illinois** AHERA INSPECTOR: **David Avila**  
SCHOOL NAME: **Orr Community Academy HS** INSPECTION DATE: **3/8/2012**  
ADDRESS: **730 N. Pulaski Rd.** IDPH LICENSE NO: **100-11093**

---

## INFORMATION FROM PREVIOUS INSPECTION

HOMOGENEOUS AREA: **32**  
MATERIAL DESCRIPTION: **12x12 Light Brown Mix Specks VFT**  
HISTORICAL AHERA DAMAGE CATEGORY **6 ACBM with the potential for damage**  
HISTORICAL DAMAGE REASON:  
HISTORICAL RESPONSE ACTION: **Operations and Maintenance**  
ASBESTOS TYPE: **Assumed** FRIABLE: **No**

---

## RESULTS OF REINSPECTION AND REASSESSMENT

This homogeneous area was reinspected and reassessed in accordance with Section 763.85 and 763.88 of AHERA and it's condition HAS NOT CHANGED when compared to the conditions of the last AHERA reinspection.

The current AHERA DAMAGE CATEGORY is determined to be **6. ACBM with the potential for damage**

DAMAGE REASON:

DISTURBANCE POTENTIAL: **MODERATE**

MATERIAL LOCATION: **North End of 3rd Floor Corridor, Classrooms & Main Office**

MATERIAL QUANTITY: **5000** MATERIAL UNITS: **SF**

DAMAGE QUANTITY: DAMAGE UNITS: **SF**

COMMENTS:

Inspector's Signature:



Date: **03/08/2012**

# Chicago Public Schools

GSG Consultants, Inc.

2013 AHERA REINSPECTION

## Management Planner Review Form

LEA NAME: **Chicago Public Schools** UNIT NUMBER: **51081** BUIDLING ID: **1830**  
CITY/STATE: **Chicago, Illinois** MANAGEMENT PLANNER: **Guillermo Garcia**  
SCHOOL NAME: **Orr Community Academy HS** REVIEW DATE: **4/19/2013**  
ADDRESS: **730 N. Pulaski Rd.** IDPH LICENSE NO: **100-11093**

---

HOMOGENEOUS AREA: **32**  
MATERIAL DESCRIPTION: **12x12 Light Brown Mix Specks VFT**  
MATERIAL LOCATION: **North End of 3rd Floor Corridor, Classrooms & Main Office**  
MATERIAL QUANTITY: **5000** MATERIAL UNITS: **SF**  
DAMAGE QUANTITY: **0** DAMAGE UNITS: **SF**

---

In accordance with Sections 763.88 and 763.90 of the Asbestos Hazard Emergency Response Act (AHERA) the LEA must select a management planner to review the results of the inspection and assessment and recommend appropriate response actions. The original inspection of the above identified homogeneous area has been reviewed in accordance with Sections 763.88 and 763.90 with the following recommendations.

The RESPONSE ACTION recommendation is:

### Operations and Maintenance

Comments:

Management Planner's Signature: \_\_\_\_\_



Date: 04/19/2013

# Chicago Public Schools

GSG Consultants, Inc.  
2013 AHERA REINSPECTION

## Inspector Assessment Form (REASSESSMENT)

LEA NAME: **Chicago Public Schools** UNIT NUMBER: **51081** BUIDLING ID: **1830**  
CITY/STATE: **Chicago, Illinois** AHERA INSPECTOR: **David Avila**  
SCHOOL NAME: **Orr Community Academy HS** INSPECTION DATE: **3/8/2012**  
ADDRESS: **730 N. Pulaski Rd.** IDPH LICENSE NO: **100-11093**

---

## INFORMATION FROM PREVIOUS INSPECTION

HOMOGENEOUS AREA: **32 A**  
MATERIAL DESCRIPTION: **12"x12" Light Brown Mix Speacks VFT Mastic**  
HISTORICAL AHERA DAMAGE CATEGORY **6 ACBM with the potential for damage**  
HISTORICAL DAMAGE REASON:  
HISTORICAL RESPONSE ACTION: **Operations and Maintenance**  
ASBESTOS TYPE: **Assumed** FRIABLE: **No**

---

## RESULTS OF REINSPECTION AND REASSESSMENT

This homogeneous area was reinspected and reassessed in accordance with Section 763.85 and 763.88 of AHERA and it's condition HAS NOT CHANGED when compared to the conditions of the last AHERA reinspection.

The current AHERA DAMAGE CATEGORY is determined to be **6. ACBM with the potential for damage**

DAMAGE REASON:

DISTURBANCE POTENTIAL: **MODERATE**  
MATERIAL LOCATION: **North End of 3rd Floor Corridor, Classrooms & Main Office**  
MATERIAL QUANTITY: **5000** MATERIAL UNITS: **SF**  
DAMAGE QUANTITY: DAMAGE UNITS: **SF**

COMMENTS:

Inspector's Signature: \_\_\_\_\_



Date: 03/08/2012

# Chicago Public Schools

GSG Consultants, Inc.

2013 AHERA REINSPECTION

## Management Planner Review Form

LEA NAME: **Chicago Public Schools** UNIT NUMBER: **51081** BUILDING ID: **1830**  
CITY/STATE: **Chicago, Illinois** MANAGEMENT PLANNER: **Guillermo Garcia**  
SCHOOL NAME: **Orr Community Academy HS** REVIEW DATE: **4/19/2013**  
ADDRESS: **730 N. Pulaski Rd.** IDPH LICENSE NO: **100-11093**

---

HOMOGENEOUS AREA: **32 A**  
MATERIAL DESCRIPTION: **12"x12" Light Brown Mix Speacks VFT Mastic**  
MATERIAL LOCATION: **North End of 3rd Floor Corridor, Classrooms & Main Office**  
MATERIAL QUANTITY: **5000** MATERIAL UNITS: **SF**  
DAMAGE QUANTITY: **0** DAMAGE UNITS: **SF**

---

In accordance with Sections 763.88 and 763.90 of the Asbestos Hazard Emergency Response Act (AHERA) the LEA must select a management planner to review the results of the inspection and assessment and recommend appropriate response actions. The original inspection of the above identified homogeneous area has been reviewed in accordance with Sections 763.88 and 763.90 with the following recommendations.

The RESPONSE ACTION recommendation is:

### Operations and Maintenance

Comments:

Management Planner's Signature: \_\_\_\_\_



Date: 04/19/2013

# Chicago Public Schools

GSG Consultants, Inc.  
2013 AHERA REINSPECTION

## Inspector Assessment Form (REASSESSMENT)

LEA NAME: **Chicago Public Schools** UNIT NUMBER: **51081** BUIDLING ID: **1830**  
CITY/STATE: **Chicago, Illinois** AHERA INSPECTOR: **David Avila**  
SCHOOL NAME: **Orr Community Academy HS** INSPECTION DATE: **3/8/2012**  
ADDRESS: **730 N. Pulaski Rd.** IDPH LICENSE NO: **100-11093**

---

## INFORMATION FROM PREVIOUS INSPECTION

HOMOGENEOUS AREA: **33**  
MATERIAL DESCRIPTION: **12"x12" Beige/White/Tan Mix Floor tile**  
HISTORICAL AHERA DAMAGE CATEGORY **6 ACBM with the potential for damage**  
HISTORICAL DAMAGE REASON:  
HISTORICAL RESPONSE ACTION: **Operations and Maintenance**  
ASBESTOS TYPE: **Assumed** FRIABLE: **No**

---

## RESULTS OF REINSPECTION AND REASSESSMENT

This homogeneous area was reinspected and reassessed in accordance with Section 763.85 and 763.88 of AHERA and it's condition HAS NOT CHANGED when compared to the conditions of the last AHERA reinspection.

The current AHERA DAMAGE CATEGORY is determined to be **6. ACBM with the potential for damage**

DAMAGE REASON:

DISTURBANCE POTENTIAL: **MODERATE**

MATERIAL LOCATION: **Rooms: 300, 301, 304, 305, 307, 308, 310, 314, 318, 332, 333, 334, 336, 337, 338, 338A, 338B, 340, 341, 342, 200, 201, 202, 203, 204, 205, 207, 208, 209, 210, 211, 212, 213, 242, 109, 115, 121, 129, 130 and North Building 3rd Floor Corridor**

MATERIAL QUANTITY: **25000** MATERIAL UNITS: **SF**

DAMAGE QUANTITY: DAMAGE UNITS: **SF**

COMMENTS:

Inspector's Signature: \_\_\_\_\_



Date: 03/08/2012

# Chicago Public Schools

## GSG Consultants, Inc. 2013 AHERA REINSPECTION

### Management Planner Review Form

LEA NAME: **Chicago Public Schools** UNIT NUMBER: **51081** BUILDING ID: **1830**  
CITY/STATE: **Chicago, Illinois** MANAGEMENT PLANNER: **Guillermo Garcia**  
SCHOOL NAME: **Orr Community Academy HS** REVIEW DATE: **4/19/2013**  
ADDRESS: **730 N. Pulaski Rd.** IDPH LICENSE NO: **100-11093**

---

HOMOGENEOUS AREA: **33**  
MATERIAL DESCRIPTION: **12"x12" Beige/White/Tan Mix Floor tile**  
MATERIAL LOCATION: **Rooms: 300, 301, 304, 305, 307, 308, 310, 314, 318, 332, 333, 334, 336, 337, 338, 338A, 338B, 340, 341, 342, 200, 201, 202, 203, 204, 205, 207, 208, 209, 210, 211, 212, 213, 242, 109, 115, 121, 129, 130 and North Building 3rd Floor Corridor**  
MATERIAL QUANTITY: **25000** MATERIAL UNITS: **SF**  
DAMAGE QUANTITY: **0** DAMAGE UNITS: **SF**

---

In accordance with Sections 763.88 and 763.90 of the Asbestos Hazard Emergency Response Act (AHERA) the LEA must select a management planner to review the results of the inspection and assessment and recommend appropriate response actions. The original inspection of the above identified homogeneous area has been reviewed in accordance with Sections 763.88 and 763.90 with the following recommendations.

The RESPONSE ACTION recommendation is:

#### Operations and Maintenance

Comments:

Management Planner's Signature: \_\_\_\_\_



Date: **04/19/2013**

# Chicago Public Schools

GSG Consultants, Inc.  
2013 AHERA REINSPECTION

## Inspector Assessment Form (REASSESSMENT)

LEA NAME: **Chicago Public Schools** UNIT NUMBER: **51081** BUIDLING ID: **1830**  
CITY/STATE: **Chicago, Illinois** AHERA INSPECTOR: **David Avila**  
SCHOOL NAME: **Orr Community Academy HS** INSPECTION DATE: **3/8/2012**  
ADDRESS: **730 N. Pulaski Rd.** IDPH LICENSE NO: **100-11093**

---

## INFORMATION FROM PREVIOUS INSPECTION

HOMOGENEOUS AREA: **33A**  
MATERIAL DESCRIPTION: **12"x12" Beige/White/Tan Mix Floor Tile Adhesive**  
HISTORICAL AHERA DAMAGE CATEGORY **6 ACBM with the potential for damage**  
HISTORICAL DAMAGE REASON:  
HISTORICAL RESPONSE ACTION: **Operations and Maintenance**  
ASBESTOS TYPE: **Assumed** FRIABLE: **No**

---

## RESULTS OF REINSPECTION AND REASSESSMENT

This homogeneous area was reinspected and reassessed in accordance with Section 763.85 and 763.88 of AHERA and it's condition HAS NOT CHANGED when compared to the conditions of the last AHERA reinspection.

The current AHERA DAMAGE CATEGORY is determined to be **6. ACBM with the potential for damage**

DAMAGE REASON:

DISTURBANCE POTENTIAL: **MODERATE**

MATERIAL LOCATION: **Rooms: 300, 301, 304, 305, 307, 308, 310, 314, 318, 332, 333, 334, 336, 337, 338, 338A, 338B, 340, 341, 342, 200, 201, 202, 203, 204, 205, 207, 208, 209, 210, 211, 212, 213, 242, 109, 115, 121, 129, 130 and North Building 3rd Floor Corridor**

MATERIAL QUANTITY: **25000** MATERIAL UNITS: **SF**

DAMAGE QUANTITY: DAMAGE UNITS: **SF**

COMMENTS:

Inspector's Signature: \_\_\_\_\_



Date: 03/08/2012

# Chicago Public Schools

GSG Consultants, Inc.

## 2013 AHERA REINSPECTION

### Management Planner Review Form

LEA NAME: **Chicago Public Schools** UNIT NUMBER: **51081** BUIDLING ID: **1830**  
CITY/STATE: **Chicago, Illinois** MANAGEMENT PLANNER: **Guillermo Garcia**  
SCHOOL NAME: **Orr Community Academy HS** REVIEW DATE: **4/19/2013**  
ADDRESS: **730 N. Pulaski Rd.** IDPH LICENSE NO: **100-11093**

---

HOMOGENEOUS AREA: **33A**  
MATERIAL DESCRIPTION: **12"x12" Beige/White/Tan Mix Floor Tile Adhesive**  
MATERIAL LOCATION: **Rooms: 300, 301, 304, 305, 307, 308, 310, 314, 318, 332, 333, 334, 336, 337, 338, 338A, 338B, 340, 341, 342, 200, 201, 202, 203, 204, 205, 207, 208, 209, 210, 211, 212, 213, 242, 109, 115, 121, 129, 130 and North Building 3rd Floor Corridor**  
MATERIAL QUANTITY: **25000** MATERIAL UNITS: **SF**  
DAMAGE QUANTITY: **0** DAMAGE UNITS: **SF**

---

In accordance with Sections 763.88 and 763.90 of the Asbestos Hazard Emergency Response Act (AHERA) the LEA must select a management planner to review the results of the inspection and assessment and recommend appropriate response actions. The original inspection of the above identified homogeneous area has been reviewed in accordance with Sections 763.88 and 763.90 with the following recommendations.

The RESPONSE ACTION recommendation is:

#### Operations and Maintenance

Comments:

Management Planner's Signature: \_\_\_\_\_



Date: **04/19/2013**



# Chicago Public Schools

GSG Consultants, Inc.  
2013 AHERA REINSPECTION

## Inspector Assessment Form (REASSESSMENT)

LEA NAME: **Chicago Public Schools** UNIT NUMBER: **51081** BUILDING ID: **1830**  
CITY/STATE: **Chicago, Illinois** AHERA INSPECTOR: **David Avila**  
SCHOOL NAME: **Orr Community Academy HS** INSPECTION DATE: **3/8/2012**  
ADDRESS: **730 N. Pulaski Rd.** IDPH LICENSE NO: **100-11093**

---

## INFORMATION FROM PREVIOUS INSPECTION

HOMOGENEOUS AREA: **A**  
MATERIAL DESCRIPTION: **Tank Insulation**  
HISTORICAL AHERA DAMAGE CATEGORY **1 Damaged or significantly damaged friable thermal system insulating ACBM**  
HISTORICAL DAMAGE REASON: **Physical Damage**  
HISTORICAL RESPONSE ACTION: **Repair Operations and Maintenance**  
ASBESTOS TYPE: **Chrysotile** FRIABLE: **Yes**

---

## RESULTS OF REINSPECTION AND REASSESSMENT

This homogeneous area was reinspected and reassessed in accordance with Section 763.85 and 763.88 of AHERA and it's condition HAS NOT CHANGED when compared to the conditions of the last AHERA reinspection.

The current AHERA DAMAGE CATEGORY is determined to be **1. Damaged or significantly damaged friable thermal system insulating ACBM**

DAMAGE REASON: **Physical Damage**  
DISTURBANCE POTENTIAL: **LOW**  
MATERIAL LOCATION: **Athletic Basement**  
MATERIAL QUANTITY: **200** MATERIAL UNITS: **SF**  
DAMAGE QUANTITY:  DAMAGE UNITS: **SF**  
COMMENTS:

Inspector's Signature: \_\_\_\_\_



Date: 03/08/2012

# Chicago Public Schools

GSG Consultants, Inc.

2013 AHERA REINSPECTION

## Management Planner Review Form

LEA NAME: **Chicago Public Schools** UNIT NUMBER: **51081** BUIDLING ID: **1830**  
CITY/STATE: **Chicago, Illinois** MANAGEMENT PLANNER: **Guillermo Garcia**  
SCHOOL NAME: **Orr Community Academy HS** REVIEW DATE: **4/19/2013**  
ADDRESS: **730 N. Pulaski Rd.** IDPH LICENSE NO: **100-11093**

---

HOMOGENEOUS AREA: **A**  
MATERIAL DESCRIPTION: **Tank Insulation**  
MATERIAL LOCATION: **Athletic Basement**  
MATERIAL QUANTITY: **200** MATERIAL UNITS: **SF**  
DAMAGE QUANTITY: **2** DAMAGE UNITS: **SF**

---

In accordance with Sections 763.88 and 763.90 of the Asbestos Hazard Emergency Response Act (AHERA) the LEA must select a management planner to review the results of the inspection and assessment and recommend appropriate response actions. The original inspection of the above identified homogeneous area has been reviewed in accordance with Sections 763.88 and 763.90 with the following recommendations.

The RESPONSE ACTION recommendation is:

**Repair  
Operations and Maintenance**

Comments:

Repair Damage as soon as possible

Management Planner's Signature: \_\_\_\_\_



Date: **04/19/2013**

# Chicago Public Schools

GSG Consultants, Inc.  
2013 AHERA REINSPECTION

## Inspector Assessment Form (REASSESSMENT)

LEA NAME: **Chicago Public Schools** UNIT NUMBER: **51081** BUIDLING ID: **1830**  
CITY/STATE: **Chicago, Illinois** AHERA INSPECTOR: **David Avila**  
SCHOOL NAME: **Orr Community Academy HS** INSPECTION DATE: **3/8/2012**  
ADDRESS: **730 N. Pulaski Rd.** IDPH LICENSE NO: **100-11093**

---

## INFORMATION FROM PREVIOUS INSPECTION

HOMOGENEOUS AREA: **E**  
MATERIAL DESCRIPTION: **Tank Insulation**  
HISTORICAL AHERA DAMAGE CATEGORY **7 Any remaining friable ACBM or friable suspect ACBM**  
HISTORICAL DAMAGE REASON:  
HISTORICAL RESPONSE ACTION: **Operations and Maintenance**  
ASBESTOS TYPE: **Chrysotile** FRIABLE: **Yes**

---

## RESULTS OF REINSPECTION AND REASSESSMENT

This homogeneous area was reinspected and reassessed in accordance with Section 763.85 and 763.88 of AHERA and it's condition HAS NOT CHANGED when compared to the conditions of the last AHERA reinspection.

The current AHERA DAMAGE CATEGORY is determined to be **7. Any remaining friable ACBM or friable suspect ACBM**

DAMAGE REASON:

DISTURBANCE POTENTIAL: **LOW**  
MATERIAL LOCATION: **Penthouse North Roof**  
MATERIAL QUANTITY: **200** MATERIAL UNITS: **SF**  
DAMAGE QUANTITY: DAMAGE UNITS: **SF**

COMMENTS:

Inspector's Signature:



Date: **03/08/2012**

# Chicago Public Schools

GSG Consultants, Inc.

2013 AHERA REINSPECTION

## Management Planner Review Form

LEA NAME: **Chicago Public Schools** UNIT NUMBER: **51081** BUIDLING ID: **1830**  
CITY/STATE: **Chicago, Illinois** MANAGEMENT PLANNER: **Guillermo Garcia**  
SCHOOL NAME: **Orr Community Academy HS** REVIEW DATE: **4/19/2013**  
ADDRESS: **730 N. Pulaski Rd.** IDPH LICENSE NO: **100-11093**

---

HOMOGENEOUS AREA: **E**  
MATERIAL DESCRIPTION: **Tank Insulation**  
MATERIAL LOCATION: **Penthouse North Roof**  
MATERIAL QUANTITY: **200** MATERIAL UNITS: **SF**  
DAMAGE QUANTITY: **0** DAMAGE UNITS: **SF**

---

In accordance with Sections 763.88 and 763.90 of the Asbestos Hazard Emergency Response Act (AHERA) the LEA must select a management planner to review the results of the inspection and assessment and recommend appropriate response actions. The original inspection of the above identified homogeneous area has been reviewed in accordance with Sections 763.88 and 763.90 with the following recommendations.

The RESPONSE ACTION recommendation is:

### Operations and Maintenance

Comments:

Management Planner's Signature: \_\_\_\_\_



Date: 04/19/2013

# Chicago Public Schools

GSG Consultants, Inc.  
2013 AHERA REINSPECTION

## Inspector Assessment Form (REASSESSMENT)

LEA NAME: **Chicago Public Schools** UNIT NUMBER: **51081** BUIDLING ID: **1830**  
CITY/STATE: **Chicago, Illinois** AHERA INSPECTOR: **David Avila**  
SCHOOL NAME: **Orr Community Academy HS** INSPECTION DATE: **3/8/2012**  
ADDRESS: **730 N. Pulaski Rd.** IDPH LICENSE NO: **100-11093**

---

## INFORMATION FROM PREVIOUS INSPECTION

HOMOGENEOUS AREA: **F**  
MATERIAL DESCRIPTION: **Duct Insulation**  
HISTORICAL AHERA DAMAGE CATEGORY **7 Any remaining friable ACBM or friable suspect ACBM**  
HISTORICAL DAMAGE REASON:  
HISTORICAL RESPONSE ACTION: **Operations and Maintenance**  
ASBESTOS TYPE: **Chrysotile** FRIABLE: **Yes**

---

## RESULTS OF REINSPECTION AND REASSESSMENT

This homogeneous area was reinspected and reassessed in accordance with Section 763.85 and 763.88 of AHERA and it's condition HAS NOT CHANGED when compared to the conditions of the last AHERA reinspection.

The current AHERA DAMAGE CATEGORY is determined to be **7. Any remaining friable ACBM or friable suspect ACBM**

DAMAGE REASON:

DISTURBANCE POTENTIAL: **LOW**  
MATERIAL LOCATION: **Penthouse North Roof**  
MATERIAL QUANTITY: **30** MATERIAL UNITS: **SF**  
DAMAGE QUANTITY: DAMAGE UNITS: **SF**

COMMENTS:

Inspector's Signature: \_\_\_\_\_



Date: 03/08/2012

# Chicago Public Schools

GSG Consultants, Inc.

2013 AHERA REINSPECTION

## Management Planner Review Form

LEA NAME: **Chicago Public Schools** UNIT NUMBER: **51081** BUIDLING ID: **1830**  
CITY/STATE: **Chicago, Illinois** MANAGEMENT PLANNER: **Guillermo Garcia**  
SCHOOL NAME: **Orr Community Academy HS** REVIEW DATE: **4/19/2013**  
ADDRESS: **730 N. Pulaski Rd.** IDPH LICENSE NO: **100-11093**

---

HOMOGENEOUS AREA: **F**  
MATERIAL DESCRIPTION: **Duct Insulation**  
MATERIAL LOCATION: **Penthouse North Roof**  
MATERIAL QUANTITY: **30** MATERIAL UNITS: **SF**  
DAMAGE QUANTITY: **0** DAMAGE UNITS: **SF**

---

In accordance with Sections 763.88 and 763.90 of the Asbestos Hazard Emergency Response Act (AHERA) the LEA must select a management planner to review the results of the inspection and assessment and recommend appropriate response actions. The original inspection of the above identified homogeneous area has been reviewed in accordance with Sections 763.88 and 763.90 with the following recommendations.

The RESPONSE ACTION recommendation is:

### Operations and Maintenance

Comments:

Management Planner's Signature: \_\_\_\_\_



Date: 04/19/2013

# Chicago Public Schools

GSG Consultants, Inc.  
2013 AHERA REINSPECTION

## Inspector Assessment Form (REASSESSMENT)

LEA NAME: **Chicago Public Schools** UNIT NUMBER: **51081** BUIDLING ID: **1830**  
CITY/STATE: **Chicago, Illinois** AHERA INSPECTOR: **David Avila**  
SCHOOL NAME: **Orr Community Academy HS** INSPECTION DATE: **3/8/2012**  
ADDRESS: **730 N. Pulaski Rd.** IDPH LICENSE NO: **100-11093**

---

## INFORMATION FROM PREVIOUS INSPECTION

HOMOGENEOUS AREA: **G**  
MATERIAL DESCRIPTION: **Cardboard Pipe Insulation**  
HISTORICAL AHERA DAMAGE CATEGORY **6 ACBM with the potential for damage**  
HISTORICAL DAMAGE REASON:  
HISTORICAL RESPONSE ACTION: **Operations and Maintenance**  
ASBESTOS TYPE: **Assumed** FRIABLE: **Yes**

---

## RESULTS OF REINSPECTION AND REASSESSMENT

This homogeneous area was reinspected and reassessed in accordance with Section 763.85 and 763.88 of AHERA and it's condition HAS NOT CHANGED when compared to the conditions of the last AHERA reinspection.

The current AHERA DAMAGE CATEGORY is determined to be **6. ACBM with the potential for damage**

DAMAGE REASON:

DISTURBANCE POTENTIAL: **LOW**  
MATERIAL LOCATION: **Pump Room**  
MATERIAL QUANTITY: **100** MATERIAL UNITS: **LF**  
DAMAGE QUANTITY: DAMAGE UNITS: **LF**

COMMENTS:

Inspector's Signature:



Date: **03/08/2012**

# Chicago Public Schools

GSG Consultants, Inc.

2013 AHERA REINSPECTION

## Management Planner Review Form

LEA NAME: **Chicago Public Schools** UNIT NUMBER: **51081** BUIDLING ID: **1830**  
CITY/STATE: **Chicago, Illinois** MANAGEMENT PLANNER: **Guillermo Garcia**  
SCHOOL NAME: **Orr Community Academy HS** REVIEW DATE: **4/19/2013**  
ADDRESS: **730 N. Pulaski Rd.** IDPH LICENSE NO: **100-11093**

---

HOMOGENEOUS AREA: **G**  
MATERIAL DESCRIPTION: **Cardboard Pipe Insulation**  
MATERIAL LOCATION: **Pump Room**  
MATERIAL QUANTITY: **100** MATERIAL UNITS: **LF**  
DAMAGE QUANTITY: **0** DAMAGE UNITS: **LF**

---

In accordance with Sections 763.88 and 763.90 of the Asbestos Hazard Emergency Response Act (AHERA) the LEA must select a management planner to review the results of the inspection and assessment and recommend appropriate response actions. The original inspection of the above identified homogeneous area has been reviewed in accordance with Sections 763.88 and 763.90 with the following recommendations.

The RESPONSE ACTION recommendation is:

### Operations and Maintenance

Comments:

Management Planner's Signature: \_\_\_\_\_



Date: 04/19/2013



# Chicago Public Schools

GSG Consultants, Inc.  
2013 AHERA REINSPECTION

## Inspector Assessment Form (REASSESSMENT)

LEA NAME: **Chicago Public Schools** UNIT NUMBER: **51081** BUILDING ID: **1830**  
CITY/STATE: **Chicago, Illinois** AHERA INSPECTOR: **David Avila**  
SCHOOL NAME: **Orr Community Academy HS** INSPECTION DATE: **3/8/2012**  
ADDRESS: **730 N. Pulaski Rd.** IDPH LICENSE NO: **100-11093**

---

## INFORMATION FROM PREVIOUS INSPECTION

HOMOGENEOUS AREA: **H**  
MATERIAL DESCRIPTION: **MJP, E/F/V on Fiberglass**  
HISTORICAL AHERA DAMAGE CATEGORY: **1 Damaged or significantly damaged friable thermal system insulating ACBM**  
HISTORICAL DAMAGE REASON: **Physical Damage**  
HISTORICAL RESPONSE ACTION: **Repair Operations and Maintenance**  
ASBESTOS TYPE: **Assumed** FRIABLE: **Yes**

---

## RESULTS OF REINSPECTION AND REASSESSMENT

This homogeneous area was reinspected and reassessed in accordance with Section 763.85 and 763.88 of AHERA and it's condition HAS NOT CHANGED when compared to the conditions of the last AHERA reinspection.

The current AHERA DAMAGE CATEGORY is determined to be **1. Damaged or significantly damaged friable thermal system insulating ACBM**

DAMAGE REASON: **Physical Damage**  
DISTURBANCE POTENTIAL: **LOW**  
MATERIAL LOCATION: **Athletic Basement, North Roof Penthouse, 134, Basement**  
MATERIAL QUANTITY: **20** MATERIAL UNITS: **LF**  
DAMAGE QUANTITY: **20** DAMAGE UNITS: **LF**  
COMMENTS:

Inspector's Signature: \_\_\_\_\_



Date: 03/08/2012

# Chicago Public Schools

GSG Consultants, Inc.

2013 AHERA REINSPECTION

## Management Planner Review Form

LEA NAME: **Chicago Public Schools** UNIT NUMBER: **51081** BUIDLING ID: **1830**  
CITY/STATE: **Chicago, Illinois** MANAGEMENT PLANNER: **Guillermo Garcia**  
SCHOOL NAME: **Orr Community Academy HS** REVIEW DATE: **4/19/2013**  
ADDRESS: **730 N. Pulaski Rd.** IDPH LICENSE NO: **100-11093**

---

HOMOGENEOUS AREA: **H**  
MATERIAL DESCRIPTION: **MJP, E/F/V on Fiberglass**  
MATERIAL LOCATION: **Athletic Basement, North Roof Penthouse, 134, Basement**  
MATERIAL QUANTITY: **20** MATERIAL UNITS: **LF**  
DAMAGE QUANTITY: **2** DAMAGE UNITS: **LF**

---

In accordance with Sections 763.88 and 763.90 of the Asbestos Hazard Emergency Response Act (AHERA) the LEA must select a management planner to review the results of the inspection and assessment and recommend appropriate response actions. The original inspection of the above identified homogeneous area has been reviewed in accordance with Sections 763.88 and 763.90 with the following recommendations.

The RESPONSE ACTION recommendation is:

**Repair  
Operations and Maintenance**

Comments:

Repair Damage as soon as possible

Management Planner's Signature: \_\_\_\_\_



Date: **04/19/2013**

# Chicago Public Schools

GSG Consultants, Inc.  
2013 AHERA REINSPECTION

## Inspector Assessment Form (New Homogeneous Area)

LEA NAME: **Chicago Public Schools**      UNIT NUMBER: **51081**      BUILDING ID: **1830**  
CITY/STATE: **Chicago, Illinois**      AHERA INSPECTOR: **David Avila**  
SCHOOL NAME: **Orr Community Academy HS**      INSPECTION DATE: **3/8/2012**  
ADDRESS: **730 N. Pulaski Rd.**      IDPH LICENSE NO: **100-11093**

---

### INFORMATION FROM CURRENT INSPECTION

HOMOGENEOUS AREA: **41**  
MATERIAL DESCRIPTION: **Fume Hoods**  
MATERIAL LOCATION: **Rm 316, 321, 221, 216**  
MATERIAL QUANTITY: **200**      MATERIAL UNITS: **SF**  
MATERIAL CATEGORY: **MISC**      FRIABLE: **No**  
ASBESTOS TYPE: **Assumed**  
DISTURBANCE POTENTIAL: **MODERATE**      CONDITION:  
AHERA DAMAGE CATEGORY:  
ACCESSIBILITY: **Within Reach**      DAMAGE REASON:  
DAMAGE QUANTITY: **0**      DAMAGE REASON:  
DAMAGE REASON:  
DAMAGE UNITS: **SF**  
COMMENTS:

Inspector's Signature: \_\_\_\_\_



Date: 03/08/2012

# Chicago Public Schools

GSG Consultants, Inc.  
2013 AHERA REINSPECTION

## Management Planner Review Form

LEA NAME: **Chicago Public Schools** UNIT NUMBER: **51081** BUILDING ID: **1830**  
CITY/STATE: **Chicago, Illinois** MANAGEMENT PLANNER: **Guillermo Garcia**  
SCHOOL NAME: **Orr Community Academy HS** REVIEW DATE: **4/19/2013**  
ADDRESS: **730 N. Pulaski Rd.** IDPH LICENSE NO: **100-11093**

HOMOGENEOUS AREA: **41**  
MATERIAL DESCRIPTION: **Fume Hoods**  
MATERIAL LOCATION: **Rm 316, 321, 221, 216**  
MATERIAL QUANTITY: **200** MATERIAL UNITS: **SF**  
DAMAGE QUANTITY: **0** DAMAGE UNITS: **SF**

---

In accordance with Sections 763.88 and 763.90 of the Asbestos Hazard Emergency Response Act (AHERA) the LEA must select a management planner to review the results of the inspection and assessment and recommend appropriate response actions. The original inspection of the above identified homogeneous area has been reviewed in accordance with Sections 763.88 and 763.90 with the following recommendations.

The RESPONSE ACTION recommendation is:

COMMENTS:

Management Planner's Signature:  Date: 04/19/2013

HAY1 = fume HOODS:

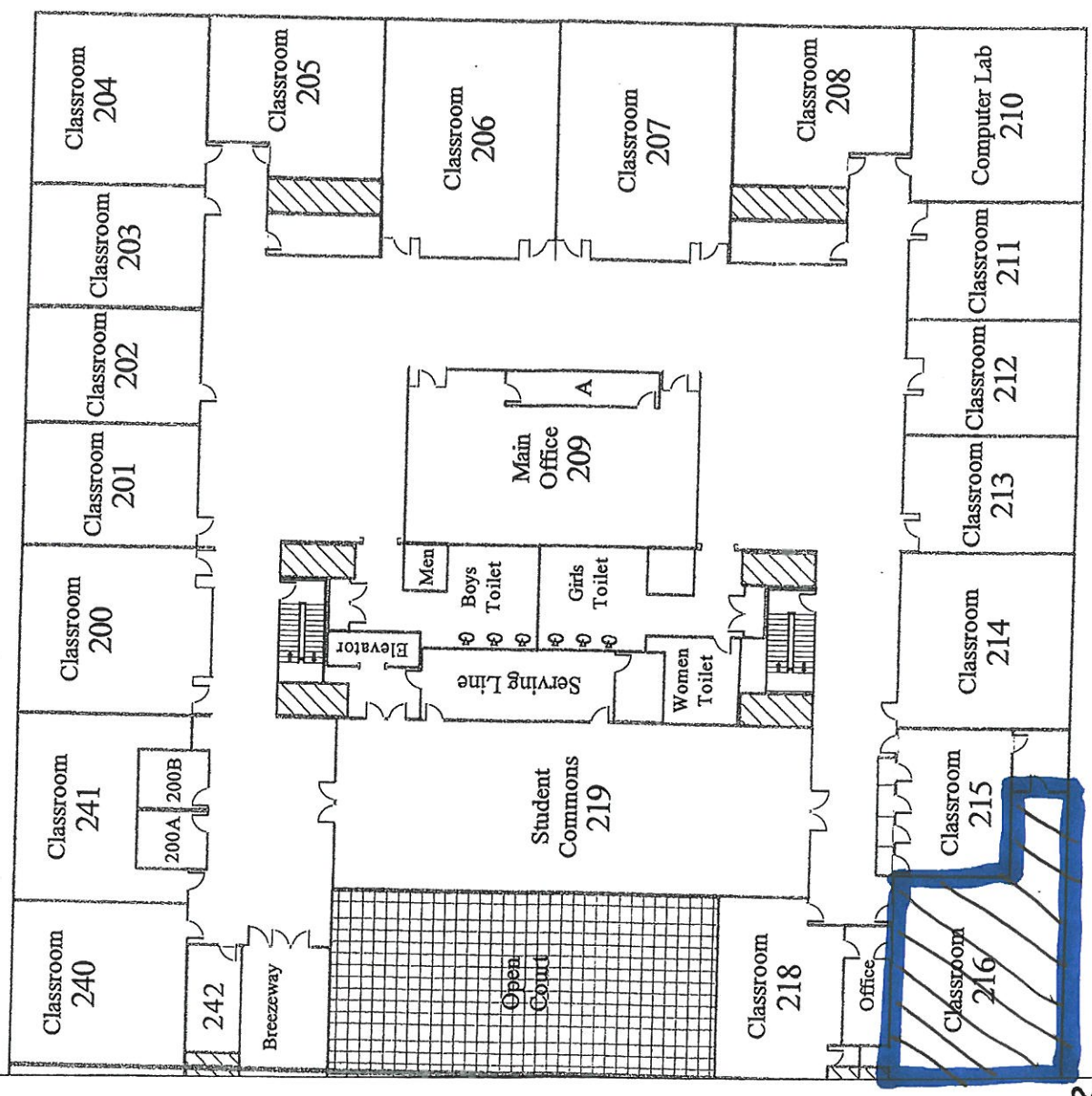

ORR Campus  
2<sup>ND</sup> Floor

HAY1 = fume HOODS

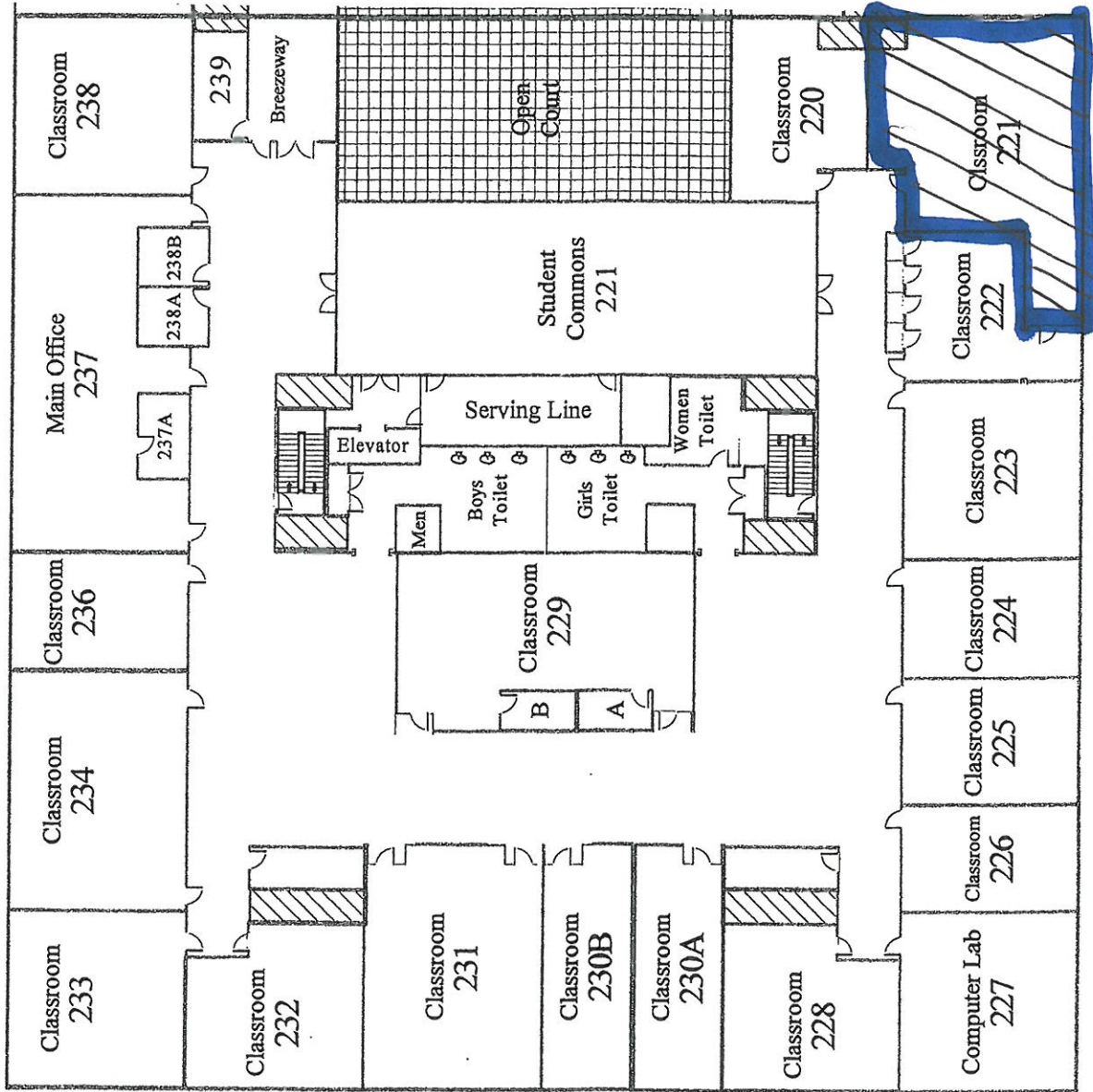

Off C:  
2nd Floor

HAY 1 = FUME HOODS

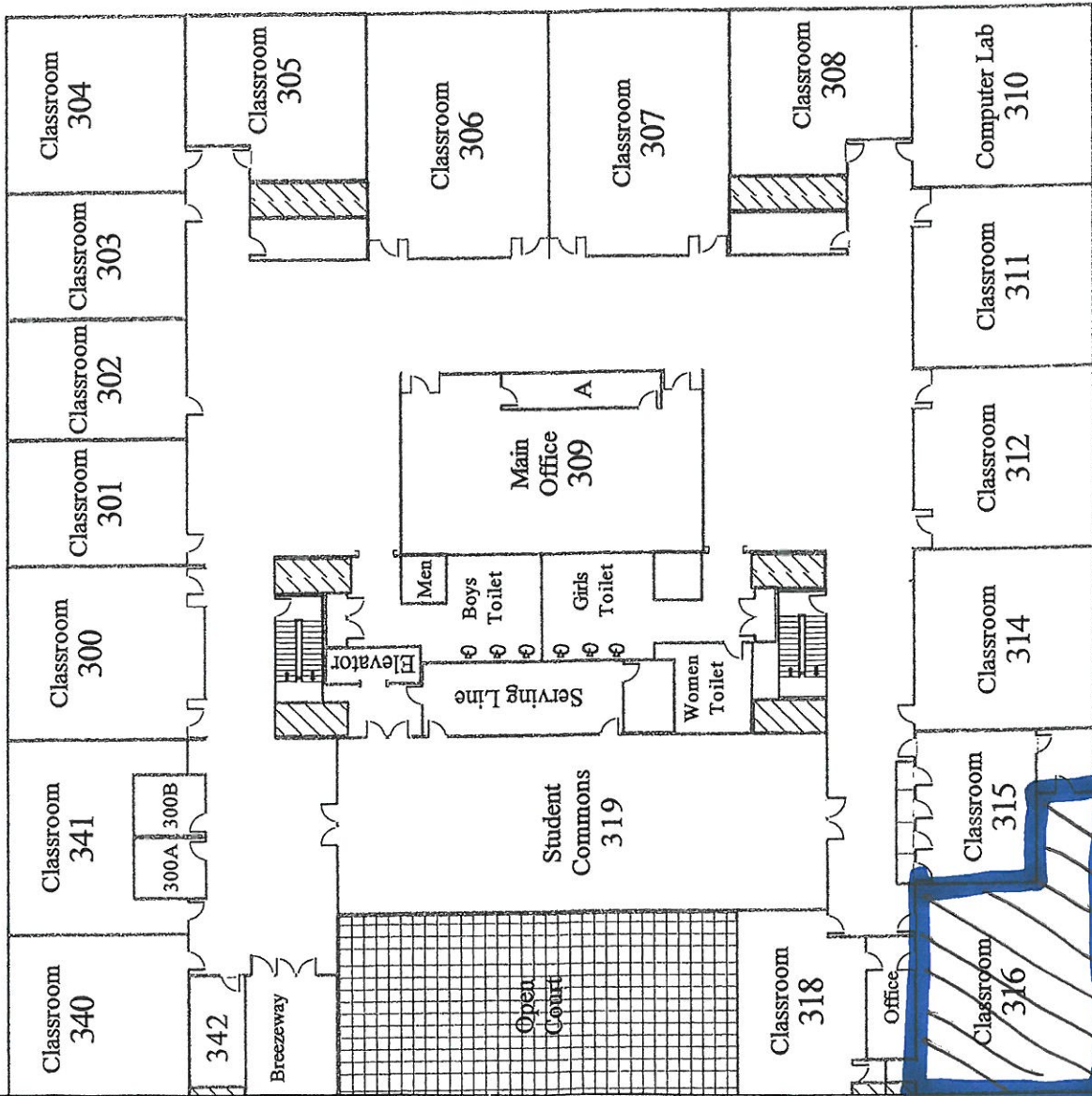

ORR  
Campus  
3rd floor

HA41 = Fume HOODS.

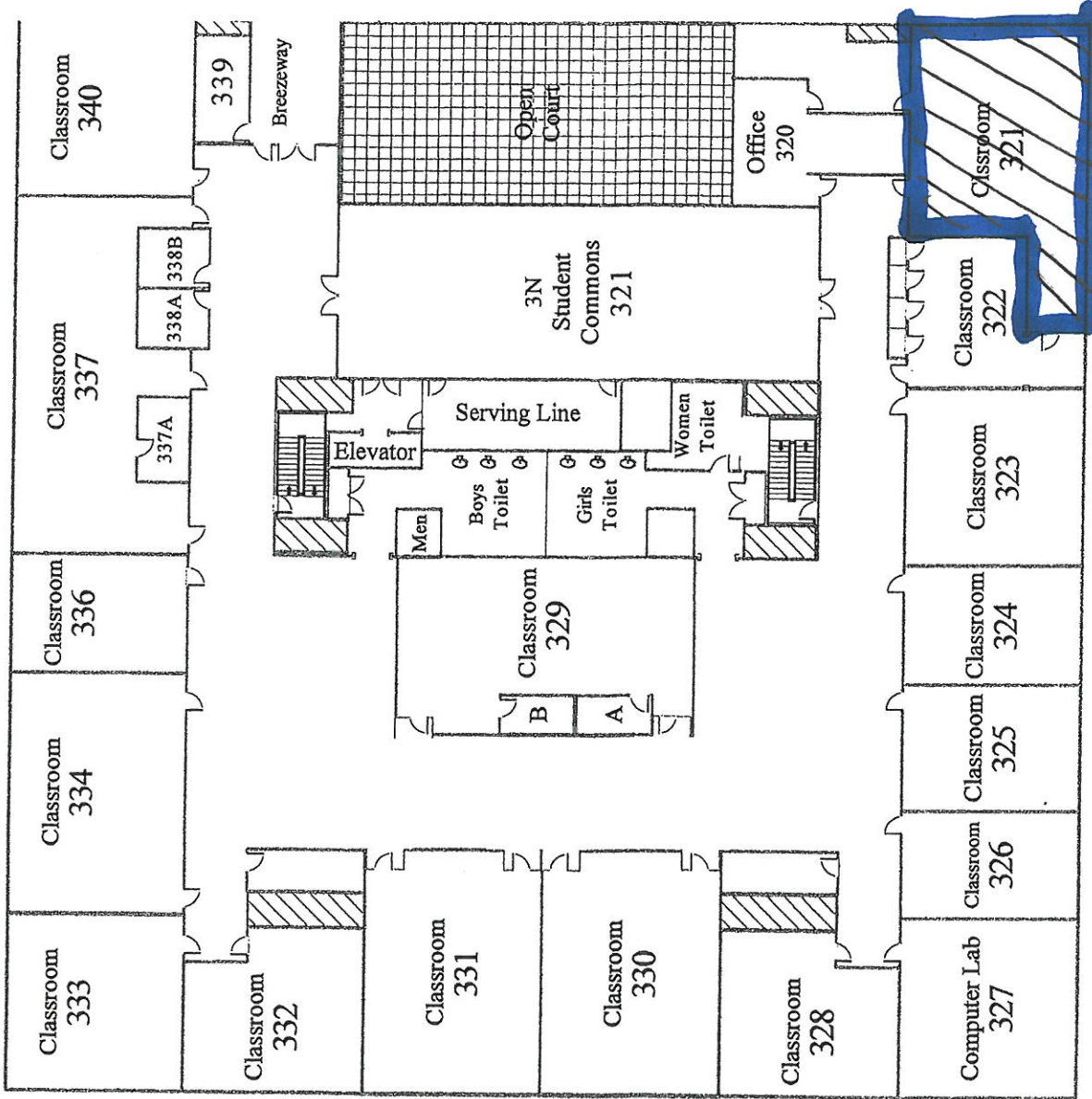

Orr Campus  
3rd Floor



# Chicago Public Schools

GSG Consultants, Inc.  
2013 AHERA REINSPECTION

## Inspector Assessment Form (New Homogeneous Area)

LEA NAME: **Chicago Public Schools**      UNIT NUMBER: **51081**      BUILDING ID: **1830**  
CITY/STATE: **Chicago, Illinois**      AHERA INSPECTOR: **David Avila**  
SCHOOL NAME: **Orr Community Academy HS**      INSPECTION DATE: **3/8/2012**  
ADDRESS: **730 N. Pulaski Rd.**      IDPH LICENSE NO: **100-11093**

---

### INFORMATION FROM CURRENT INSPECTION

HOMOGENEOUS AREA: **44**  
MATERIAL DESCRIPTION: **Beige Linoleum**  
MATERIAL LOCATION: **Room: 221, 206, 214, 216, 218**  
MATERIAL QUANTITY: **3500**      MATERIAL UNITS: **SF**  
MATERIAL CATEGORY: **MISC**      FRIABLE: **No**  
ASBESTOS TYPE: **Assumed**  
DISTURBANCE POTENTIAL: **MODERATE**      CONDITION:  
AHERA DAMAGE CATEGORY:  
ACCESSIBILITY: **Within Reach**      DAMAGE REASON:  
DAMAGE QUANTITY: **0**      DAMAGE REASON:  
DAMAGE UNITS: **SF**  
COMMENTS:

Inspector's Signature: \_\_\_\_\_



Date: 03/08/2012

# Chicago Public Schools

## GSG Consultants, Inc. 2013 AHERA REINSPECTION

### Management Planner Review Form

LEA NAME: **Chicago Public Schools**      UNIT NUMBER: **51081**      BUILDING ID: **1830**  
CITY/STATE: **Chicago, Illinois**      MANAGEMENT PLANNER: **Guillermo Garcia**  
SCHOOL NAME: **Orr Community Academy**      REVIEW DATE: **4/19/2013**  
**HS**  
ADDRESS: **730 N. Pulaski Rd.**      IDPH LICENSE NO: **100-11093**

HOMOGENEOUS AREA: **44**  
MATERIAL DESCRIPTION: **Beige Linoleum**  
MATERIAL LOCATION: **Room: 221, 206, 214, 216, 218**  
MATERIAL QUANTITY: **3500**      MATERIAL UNITS: **SF**  
DAMAGE QUANTITY: **0**      DAMAGE UNITS: **SF**

---

In accordance with Sections 763.88 and 763.90 of the Asbestos Hazard Emergency Response Act (AHERA) the LEA must select a management planner to review the results of the inspection and assessment and recommend appropriate response actions. The original inspection of the above identified homogeneous area has been reviewed in accordance with Sections 763.88 and 763.90 with the following recommendations.

The RESPONSE ACTION recommendation is:

COMMENTS:

Management Planner's Signature:       Date: **04/19/2013**

HAYY = BELTE UNOLEUM &  
HAYS MASTIC



ORR Campus  
2<sup>ND</sup> Floor

HAY4 = BERGE LINOLEUM &  
HAY5 = MASTIC

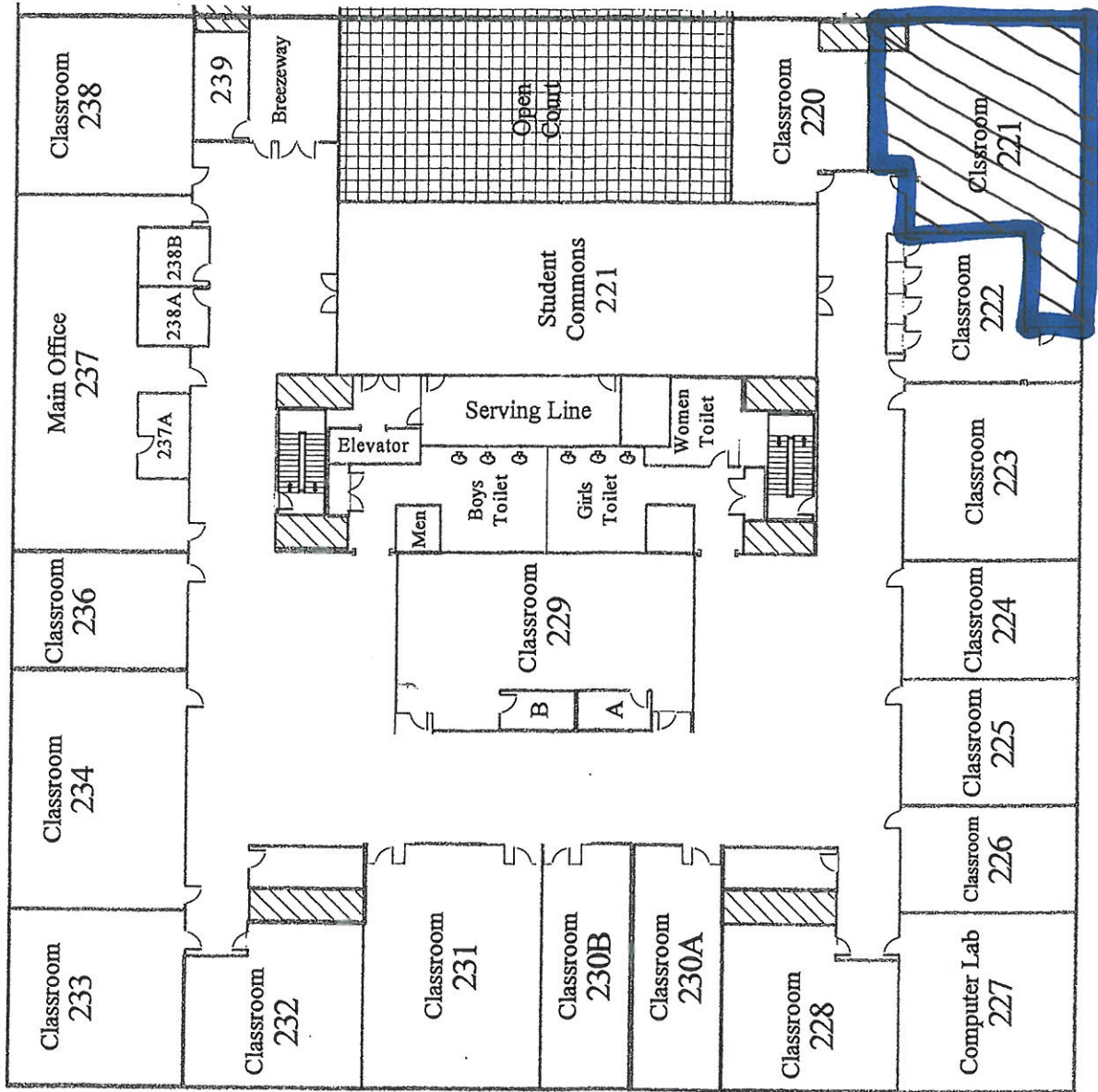

Off C:  
2nd Floor

# Chicago Public Schools

GSG Consultants, Inc.  
2013 AHERA REINSPECTION

## Inspector Assessment Form (New Homogeneous Area)

LEA NAME: **Chicago Public Schools**      UNIT NUMBER: **51081**      BUILDING ID: **1830**  
CITY/STATE: **Chicago, Illinois**      AHERA INSPECTOR: **David Avila**  
SCHOOL NAME: **Orr Community Academy HS**      INSPECTION DATE: **3/8/2012**  
ADDRESS: **730 N. Pulaski Rd.**      IDPH LICENSE NO: **100-11093**

---

### INFORMATION FROM CURRENT INSPECTION

HOMOGENEOUS AREA: **45**  
MATERIAL DESCRIPTION: **Beige Linoleum (Mastic)**  
MATERIAL LOCATION: **Room: 221, 206, 214, 216, 218**  
MATERIAL QUANTITY: **3500**      MATERIAL UNITS: **SF**  
MATERIAL CATEGORY: **MISC**      FRIABLE: **No**  
ASBESTOS TYPE: **Assumed**  
DISTURBANCE POTENTIAL: **LOW**      CONDITION:  
AHERA DAMAGE CATEGORY:  
ACCESSIBILITY: **Barely Reachable**      DAMAGE REASON:  
DAMAGE QUANTITY: **0**      DAMAGE REASON:  
DAMAGE REASON:  
DAMAGE UNITS: **SF**  
COMMENTS:

Inspector's Signature: \_\_\_\_\_



Date: 03/08/2012

# Chicago Public Schools

GSG Consultants, Inc.  
2013 AHERA REINSPECTION

## Management Planner Review Form

LEA NAME: **Chicago Public Schools** UNIT NUMBER: **51081** BUILDING ID: **1830**  
CITY/STATE: **Chicago, Illinois** MANAGEMENT PLANNER: **Guillermo Garcia**  
SCHOOL NAME: **Orr Community Academy HS** REVIEW DATE: **4/19/2013**  
ADDRESS: **730 N. Pulaski Rd.** IDPH LICENSE NO: **100-11093**

HOMOGENEOUS AREA: **45**  
MATERIAL DESCRIPTION: **Beige Linoleum (Mastic)**  
MATERIAL LOCATION: **Room: 221, 206, 214, 216, 218**  
MATERIAL QUANTITY: **3500** MATERIAL UNITS: **SF**  
DAMAGE QUANTITY: **0** DAMAGE UNITS: **SF**

---

In accordance with Sections 763.88 and 763.90 of the Asbestos Hazard Emergency Response Act (AHERA) the LEA must select a management planner to review the results of the inspection and assessment and recommend appropriate response actions. The original inspection of the above identified homogeneous area has been reviewed in accordance with Sections 763.88 and 763.90 with the following recommendations.

The RESPONSE ACTION recommendation is:

COMMENTS:

Management Planner's Signature:  Date: 04/19/2013

HAYY = BELTE UNOLEUM &  
HAYS MASTIC

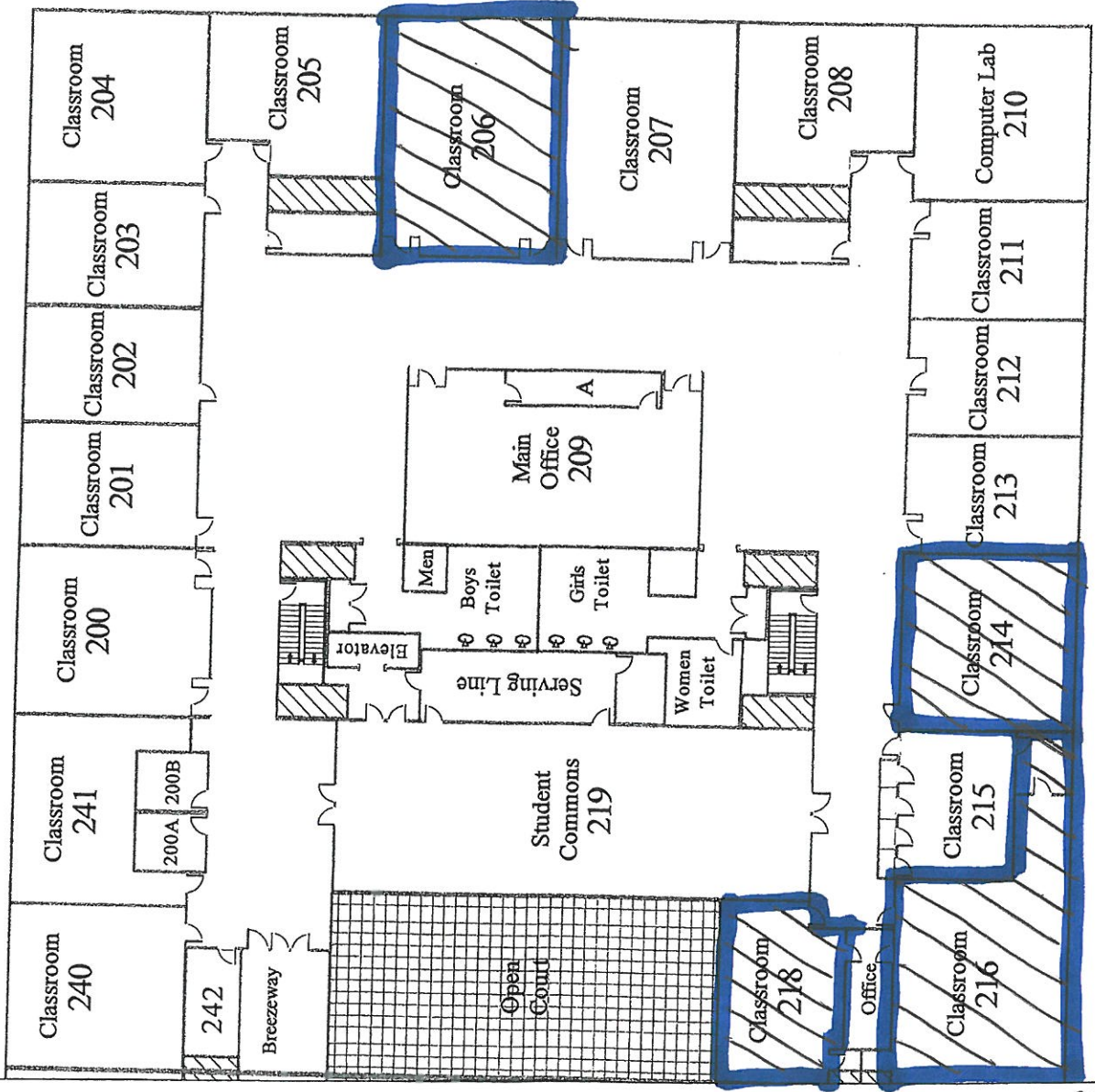

ORR Campus  
2<sup>ND</sup> Floor

HAY4 = BERGE LINOLEUM &  
HAY5 = MASTIC

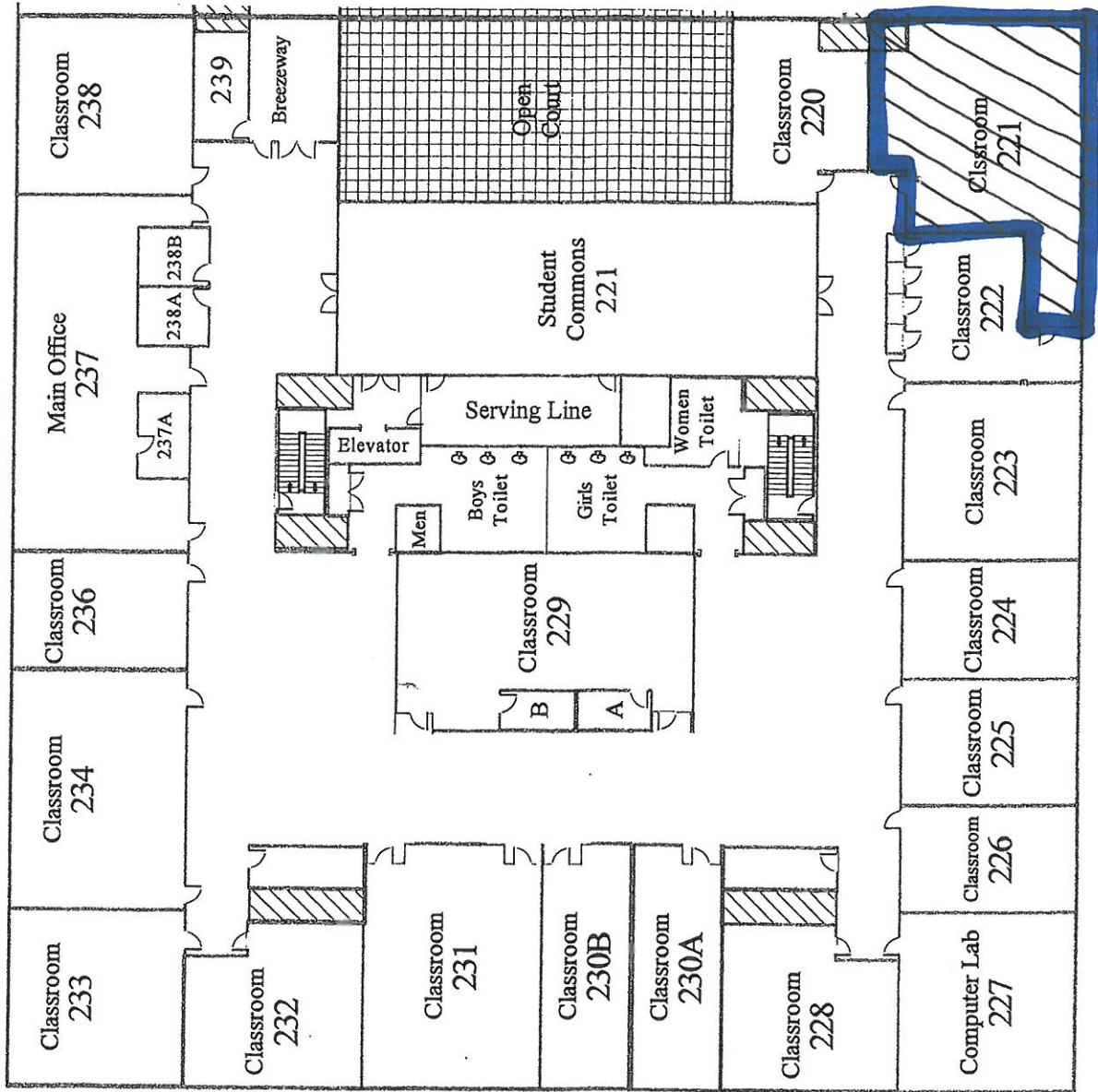

Off C:  
2nd Floor



# Chicago Public Schools

GSG Consultants, Inc.  
2013 AHERA REINSPECTION

## Inspector Assessment Form (New Homogeneous Area)

LEA NAME: **Chicago Public Schools**      UNIT NUMBER: **51081**      BUILDING ID: **1830**  
CITY/STATE: **Chicago, Illinois**      AHERA INSPECTOR: **David Avila**  
SCHOOL NAME: **Orr Community Academy HS**      INSPECTION DATE: **3/8/2012**  
ADDRESS: **730 N. Pulaski Rd.**      IDPH LICENSE NO: **100-11093**

---

### INFORMATION FROM CURRENT INSPECTION

HOMOGENEOUS AREA: **47**  
MATERIAL DESCRIPTION: **12x12 white with green specs VFT(Mastic)**  
MATERIAL LOCATION: **Room 226, 235, 138**  
MATERIAL QUANTITY: **1500**      MATERIAL UNITS: **SF**  
MATERIAL CATEGORY: **MISC**      FRIABLE: **No**  
ASBESTOS TYPE: **Assumed**  
DISTURBANCE POTENTIAL: **LOW**      CONDITION:  
AHERA DAMAGE CATEGORY:  
ACCESSIBILITY: **Barely Reachable**      DAMAGE REASON:  
DAMAGE QUANTITY: **0**      DAMAGE REASON:  
DAMAGE UNITS: **SF**  
COMMENTS:

Inspector's Signature: \_\_\_\_\_



Date: 03/08/2012

# Chicago Public Schools

GSG Consultants, Inc.  
2013 AHERA REINSPECTION

## Management Planner Review Form

LEA NAME: **Chicago Public Schools** UNIT NUMBER: **51081** BUILDING ID: **1830**  
CITY/STATE: **Chicago, Illinois** MANAGEMENT PLANNER: **Guillermo Garcia**  
SCHOOL NAME: **Orr Community Academy HS** REVIEW DATE: **4/19/2013**  
ADDRESS: **730 N. Pulaski Rd.** IDPH LICENSE NO: **100-11093**

HOMOGENEOUS AREA: **47**  
MATERIAL DESCRIPTION: **12x12 white with green specs VFT(Mastic)**  
MATERIAL LOCATION: **Room 226, 235, 138**  
MATERIAL QUANTITY: **1500** MATERIAL UNITS: **SF**  
DAMAGE QUANTITY: **0** DAMAGE UNITS: **SF**

---

In accordance with Sections 763.88 and 763.90 of the Asbestos Hazard Emergency Response Act (AHERA) the LEA must select a management planner to review the results of the inspection and assessment and recommend appropriate response actions. The original inspection of the above identified homogeneous area has been reviewed in accordance with Sections 763.88 and 763.90 with the following recommendations.

The RESPONSE ACTION recommendation is:

COMMENTS:

Management Planner's Signature:  Date: 04/19/2013

H1416 = 12x12 WHITE w/  
 H1417 GREEN SPEKKS UFT  
 & MASTIC

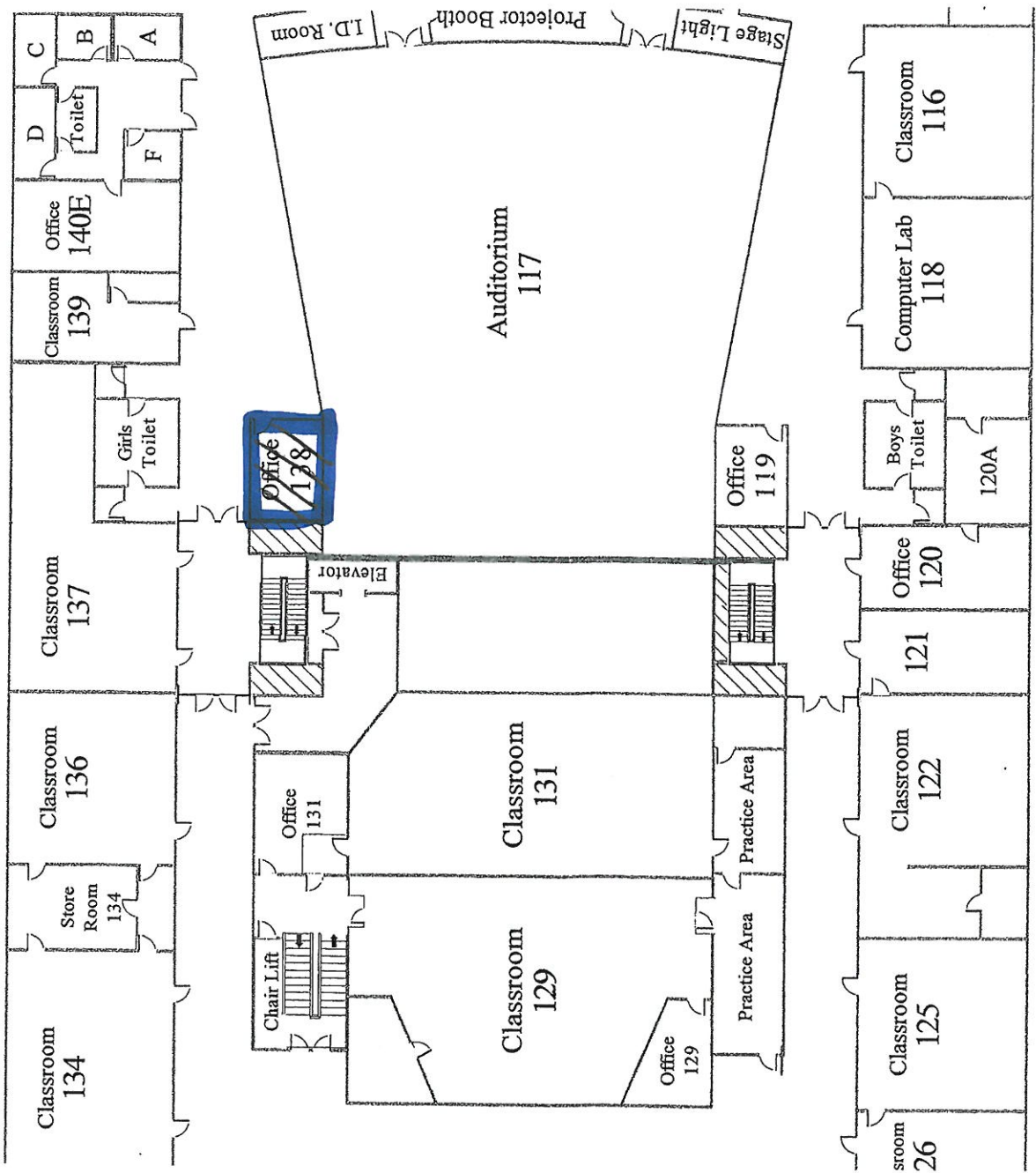

Orr Campus  
 1st Floor

HAY6 = 12x12 WHITE w/ GREEN  
HAY7 SPECKS VFT 8  
MASTIC

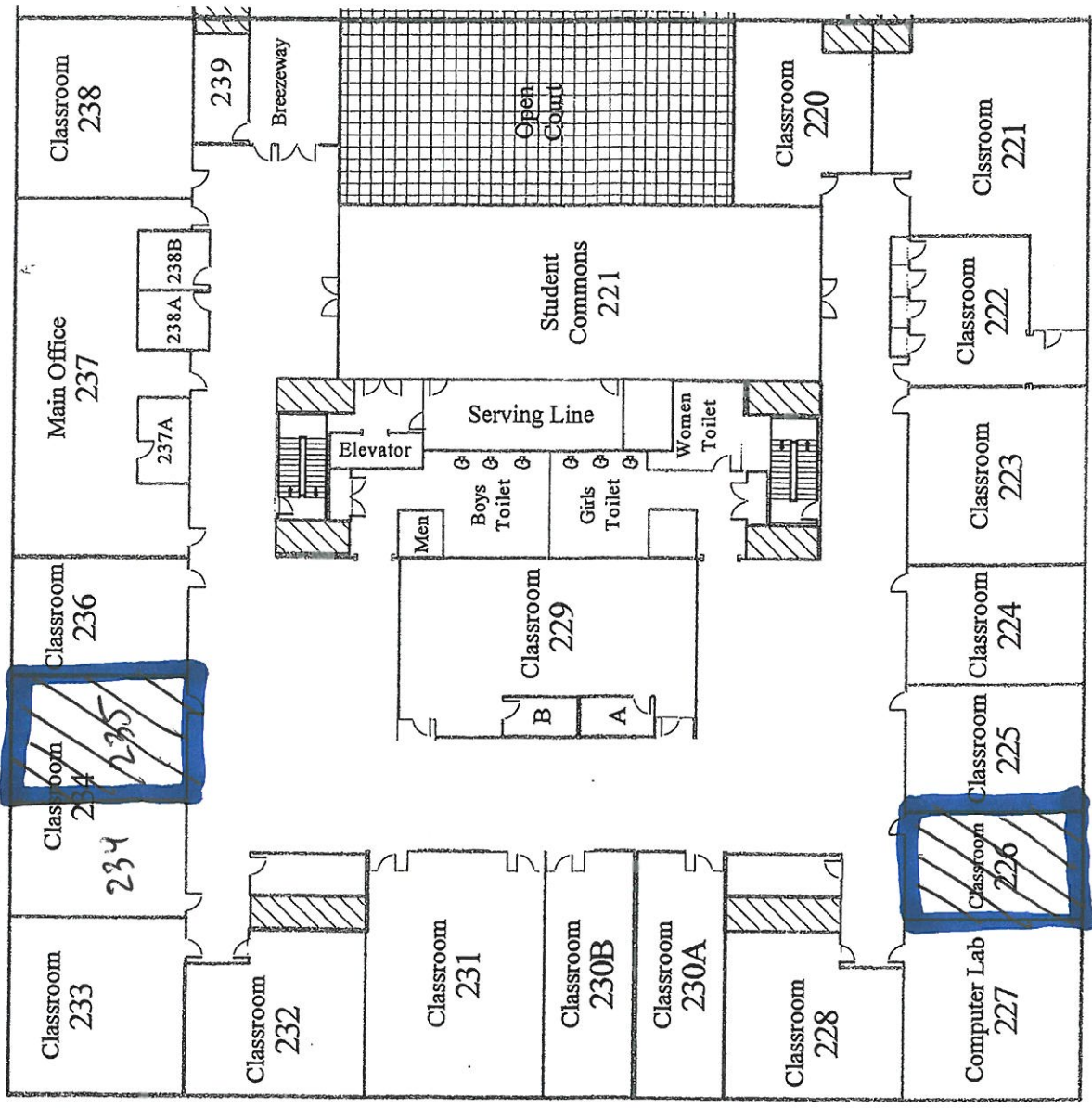

Off C:  
2nd Floor

# Chicago Public Schools

GSG Consultants, Inc.  
2013 AHERA REINSPECTION

## Inspector Assessment Form (New Homogeneous Area)

LEA NAME: **Chicago Public Schools**      UNIT NUMBER: **51081**      BUILDING ID: **1830**  
CITY/STATE: **Chicago, Illinois**      AHERA INSPECTOR: **David Avila**  
SCHOOL NAME: **Orr Community Academy HS**      INSPECTION DATE: **3/8/2012**  
ADDRESS: **730 N. Pulaski Rd.**      IDPH LICENSE NO: **100-11093**

---

### INFORMATION FROM CURRENT INSPECTION

HOMOGENEOUS AREA: **35**  
MATERIAL DESCRIPTION: **12x12 white with blue specs and red specs VFT**  
MATERIAL LOCATION: **300A and 300B, 302, 303, 309, 315, 230A, 229, 232, 233, 234, 236, 237**  
MATERIAL QUANTITY: **10000**      MATERIAL UNITS: **SF**  
MATERIAL CATEGORY: **MISC**      FRIABLE: **No**  
ASBESTOS TYPE: **Assumed**  
DISTURBANCE POTENTIAL:      CONDITION:  
AHERA DAMAGE CATEGORY:  
ACCESSIBILITY: **Barely Reachable**      DAMAGE REASON:  
DAMAGE QUANTITY: **0**      DAMAGE REASON:  
DAMAGE UNITS: **SF**  
COMMENTS:

Inspector's Signature: \_\_\_\_\_



Date: 03/08/2012

# Chicago Public Schools

## GSG Consultants, Inc. 2013 AHERA REINSPECTION

### Management Planner Review Form

LEA NAME: **Chicago Public Schools** UNIT NUMBER: **51081** BUILDING ID: **1830**  
CITY/STATE: **Chicago, Illinois** MANAGEMENT PLANNER: **Guillermo Garcia**  
SCHOOL NAME: **Orr Community Academy HS** REVIEW DATE: **4/19/2013**  
ADDRESS: **730 N. Pulaski Rd.** IDPH LICENSE NO: **100-11093**

HOMOGENEOUS AREA: **35**  
MATERIAL DESCRIPTION: **12x12 white with blue specs and red specs VFT**  
MATERIAL LOCATION: **300A and 300B, 302, 303, 309, 315, 230A, 229, 232, 233, 234, 236, 237**  
MATERIAL QUANTITY: **10000** MATERIAL UNITS: **SF**  
DAMAGE QUANTITY: **0** DAMAGE UNITS: **SF**

---

In accordance with Sections 763.88 and 763.90 of the Asbestos Hazard Emergency Response Act (AHERA) the LEA must select a management planner to review the results of the inspection and assessment and recommend appropriate response actions. The original inspection of the above identified homogeneous area has been reviewed in accordance with Sections 763.88 and 763.90 with the following recommendations.

The RESPONSE ACTION recommendation is:

COMMENTS:

Management Planner's Signature:  Date: 04/19/2013

HA 35 = 12x12 WHITE w/ BLUE &  
 HA 36 RED SPECS VFT  
 & MASTIC

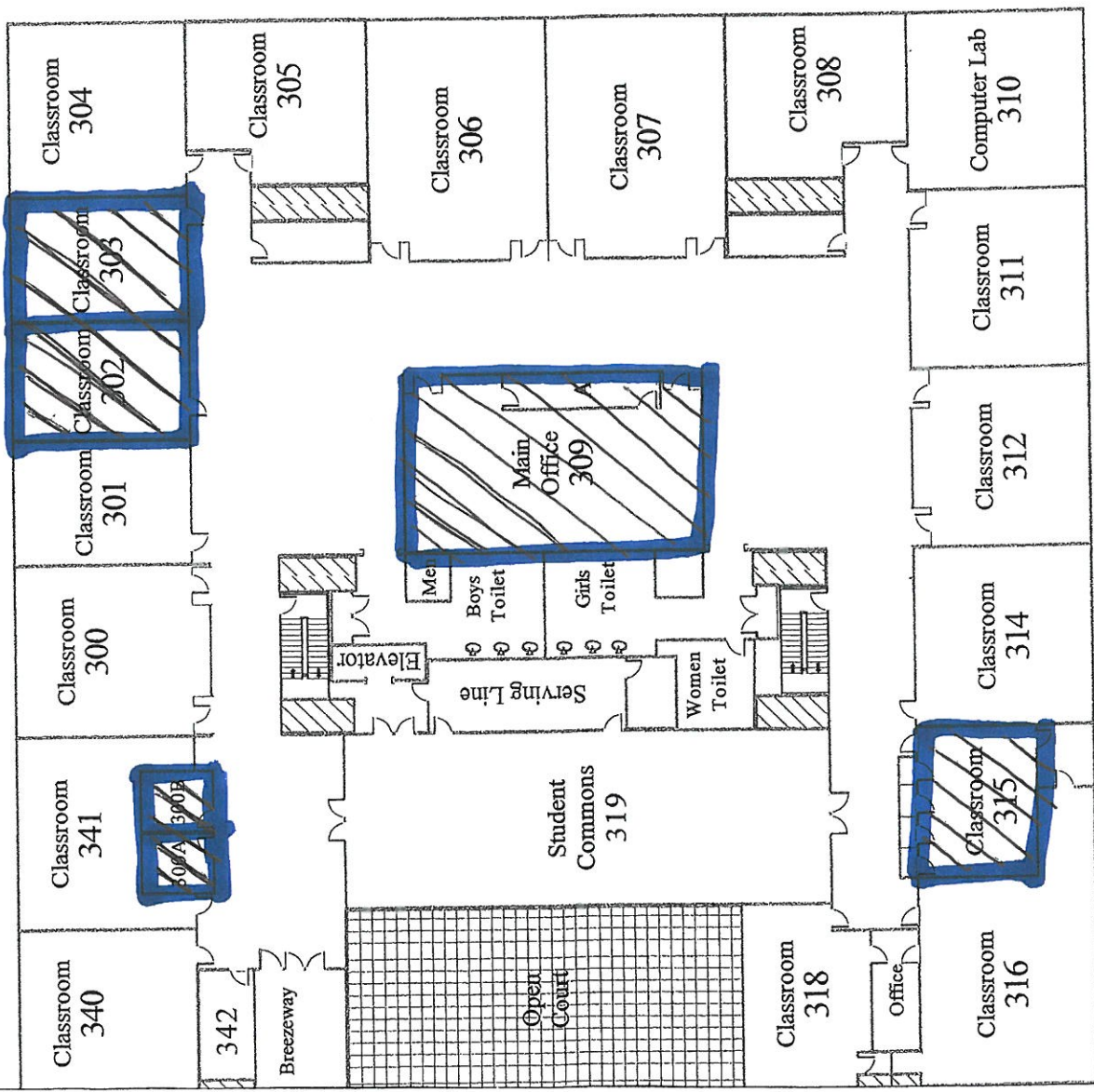

ORR Campus  
 3rd floor

HA 35 = 12x12 WHITE w/ BLUE  
 HA 36 & RED SPECS VFT &  
 MASTIC

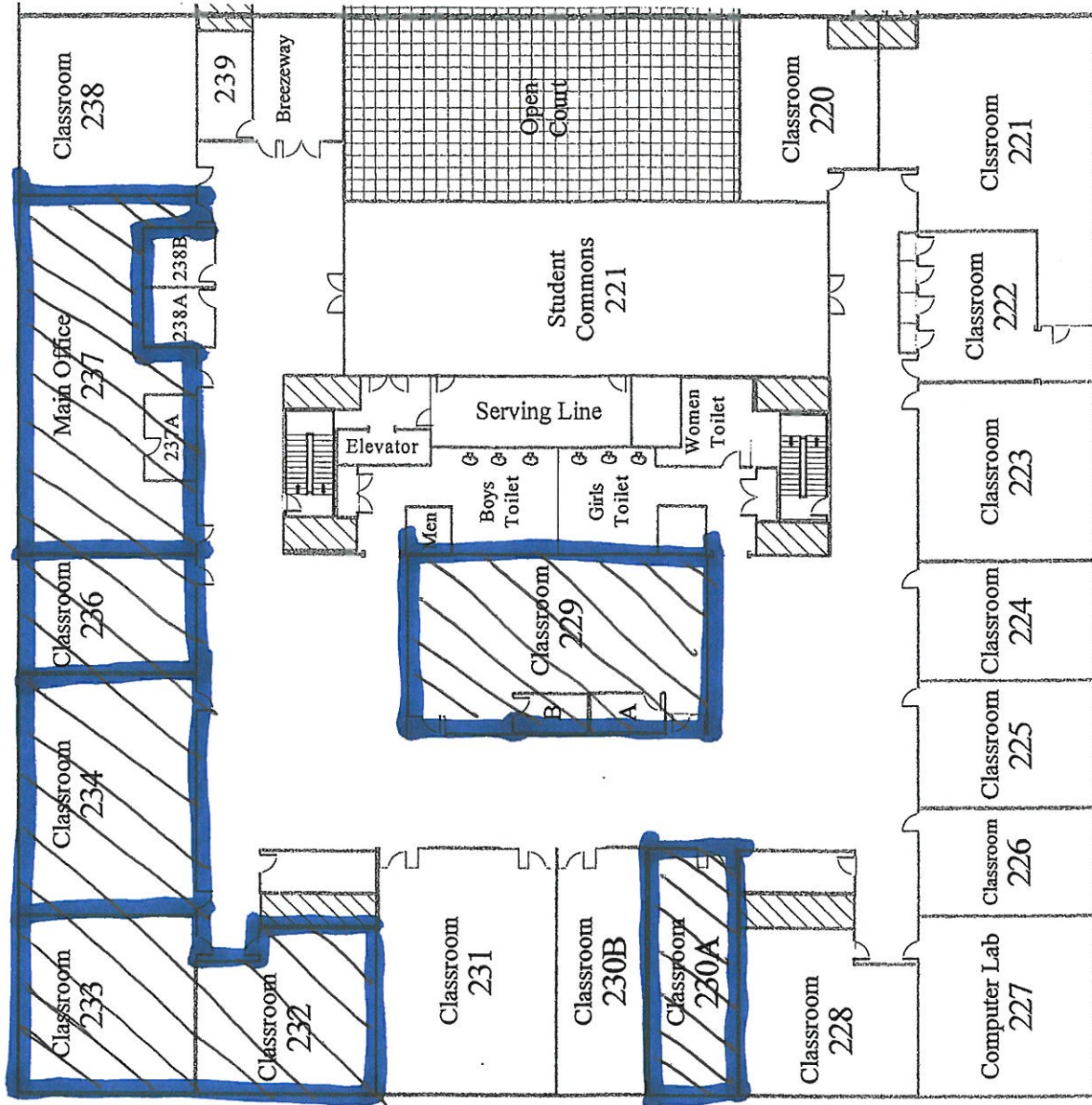

Orr C:  
 2nd Floor



# Chicago Public Schools

GSG Consultants, Inc.  
2013 AHERA REINSPECTION

## Inspector Assessment Form (New Homogeneous Area)

LEA NAME: **Chicago Public Schools**      UNIT NUMBER: **51081**      BUILDING ID: **1830**  
CITY/STATE: **Chicago, Illinois**      AHERA INSPECTOR: **David Avila**  
SCHOOL NAME: **Orr Community Academy HS**      INSPECTION DATE: **3/8/2012**  
ADDRESS: **730 N. Pulaski Rd.**      IDPH LICENSE NO: **100-11093**

---

### INFORMATION FROM CURRENT INSPECTION

HOMOGENEOUS AREA: **36**  
MATERIAL DESCRIPTION: **12x12 white with blue specs and red specs VFT (Mastic)**  
MATERIAL LOCATION: **300A and 300B, 302, 303, 309, 315, 230A, 229, 232, 233, 234, 236, 23**  
MATERIAL QUANTITY: **10000**      MATERIAL UNITS: **SF**  
MATERIAL CATEGORY: **MISC**      FRIABLE: **No**  
ASBESTOS TYPE: **Assumed**  
DISTURBANCE POTENTIAL: **LOW**      CONDITION:  
AHERA DAMAGE CATEGORY:  
ACCESSIBILITY: **Barely Reachable**      DAMAGE REASON:  
DAMAGE QUANTITY: **0**      DAMAGE REASON:  
DAMAGE UNITS: **SF**  
COMMENTS:

Inspector's Signature: \_\_\_\_\_



Date: 03/08/2012

# Chicago Public Schools

## GSG Consultants, Inc. 2013 AHERA REINSPECTION

### Management Planner Review Form

LEA NAME: **Chicago Public Schools** UNIT NUMBER: **51081** BUILDING ID: **1830**  
CITY/STATE: **Chicago, Illinois** MANAGEMENT PLANNER: **Guillermo Garcia**  
SCHOOL NAME: **Orr Community Academy HS** REVIEW DATE: **4/19/2013**  
ADDRESS: **730 N. Pulaski Rd.** IDPH LICENSE NO: **100-11093**

HOMOGENEOUS AREA: **36**  
MATERIAL DESCRIPTION: **12x12 white with blue specs and red specs VFT (Mastic)**  
MATERIAL LOCATION: **300A and 300B, 302, 303, 309, 315, 230A, 229, 232, 233, 234, 236, 23**  
MATERIAL QUANTITY: **10000** MATERIAL UNITS: **SF**  
DAMAGE QUANTITY: **0** DAMAGE UNITS: **SF**

---

In accordance with Sections 763.88 and 763.90 of the Asbestos Hazard Emergency Response Act (AHERA) the LEA must select a management planner to review the results of the inspection and assessment and recommend appropriate response actions. The original inspection of the above identified homogeneous area has been reviewed in accordance with Sections 763.88 and 763.90 with the following recommendations.

The RESPONSE ACTION recommendation is:

COMMENTS:

Management Planner's Signature:  Date: 04/19/2013

HA 35 = 12x12 WHITE w/ BLUE &  
 HA 36 RED SPECS VFT  
 & MASTIC

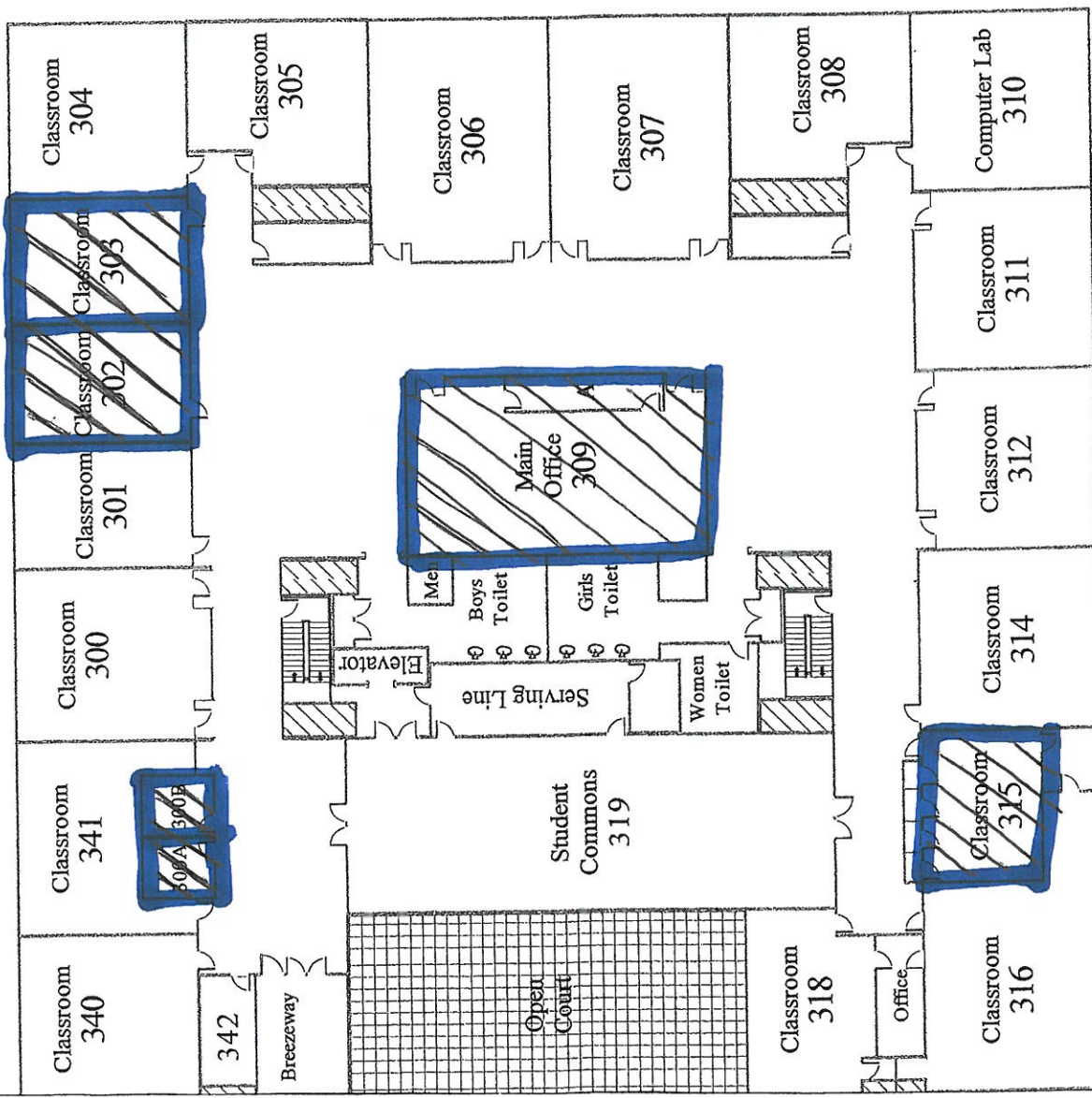

ORR Campus  
 3rd floor

HA 35 = 12x12 WHITE w/ BLUE  
 HA 36 & RED SPECS VFT &  
 MASTIC

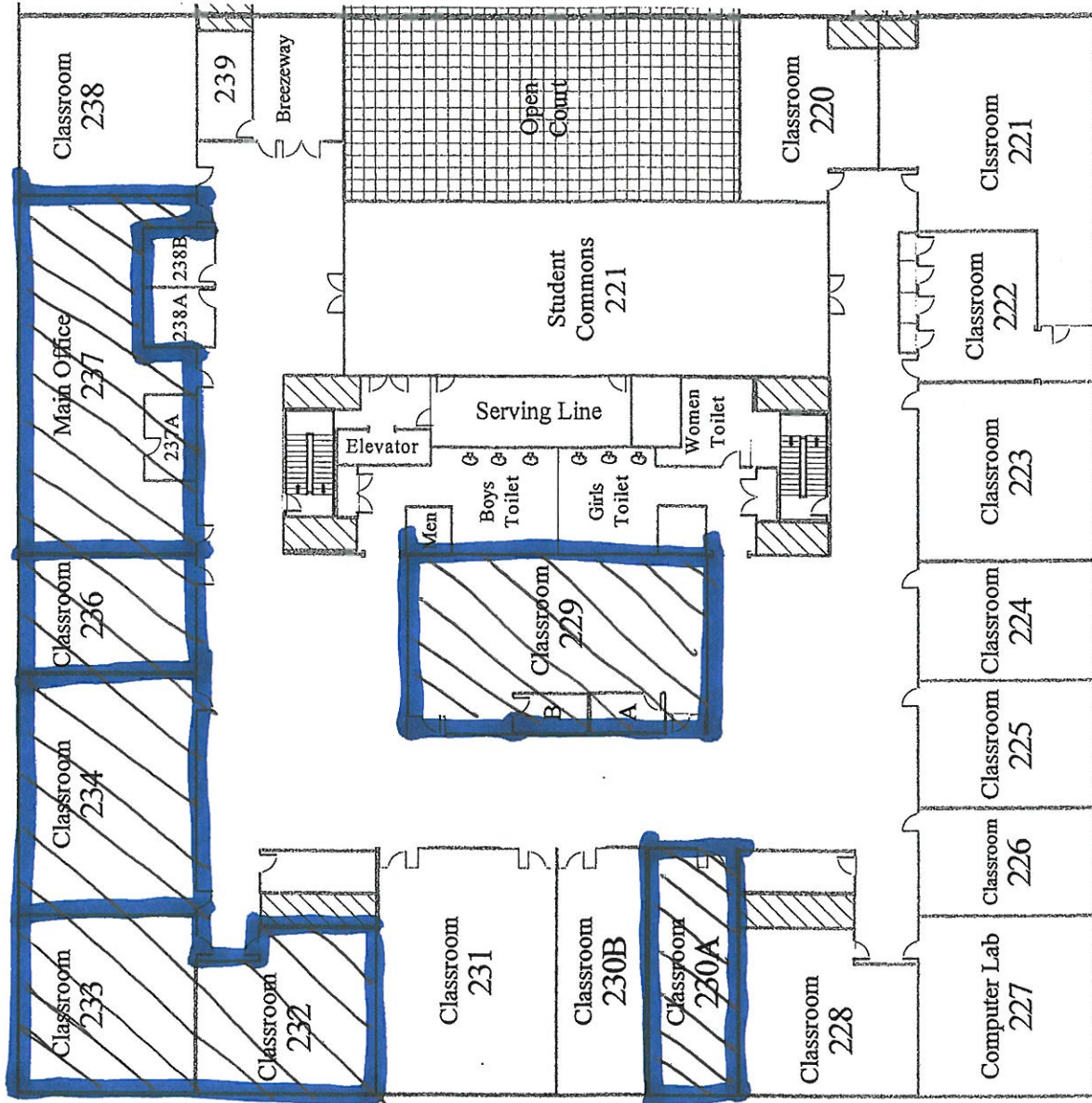

Orr C:  
 2nd Floor

# Chicago Public Schools

GSG Consultants, Inc.  
2013 AHERA REINSPECTION

## Inspector Assessment Form (New Homogeneous Area)

LEA NAME: **Chicago Public Schools**    UNIT NUMBER: **51081**    BUILDING ID: **1830**  
CITY/STATE: **Chicago, Illinois**    AHERA INSPECTOR: **David Avila**  
SCHOOL NAME: **Orr Community Academy HS**    INSPECTION DATE: **3/8/2012**  
ADDRESS: **730 N. Pulaski Rd.**    IDPH LICENSE NO: **100-11093**

---

### INFORMATION FROM CURRENT INSPECTION

HOMOGENEOUS AREA: **48**  
MATERIAL DESCRIPTION: **Spray On Insulation**  
MATERIAL LOCATION: **Throughout Bldg**  
MATERIAL QUANTITY: **50000**    MATERIAL UNITS: **SF**  
MATERIAL CATEGORY: **SURFACE**    FRIABLE: **Yes**  
ASBESTOS TYPE: **Assumed**  
DISTURBANCE POTENTIAL: **LOW**    CONDITION:  
AHERA DAMAGE CATEGORY:  
ACCESSIBILITY: **Barely Reachable**    DAMAGE REASON:  
DAMAGE QUANTITY: **0**    DAMAGE REASON:  
DAMAGE UNITS: **SF**  
COMMENTS:

Inspector's Signature: \_\_\_\_\_



Date: 03/08/2012

# Chicago Public Schools

## GSG Consultants, Inc. 2013 AHERA REINSPECTION

### Management Planner Review Form

LEA NAME: **Chicago Public Schools** UNIT NUMBER: **51081** BUILDING ID: **1830**  
CITY/STATE: **Chicago, Illinois** MANAGEMENT PLANNER: **Guillermo Garcia**  
SCHOOL NAME: **Orr Community Academy HS** REVIEW DATE: **4/19/2013**  
ADDRESS: **730 N. Pulaski Rd.** IDPH LICENSE NO: **100-11093**

HOMOGENEOUS AREA: **48**  
MATERIAL DESCRIPTION: **Spray On Insulation**  
MATERIAL LOCATION: **Throughout Bldg**  
MATERIAL QUANTITY: **50000** MATERIAL UNITS: **SF**  
DAMAGE QUANTITY: **0** DAMAGE UNITS: **SF**

---

In accordance with Sections 763.88 and 763.90 of the Asbestos Hazard Emergency Response Act (AHERA) the LEA must select a management planner to review the results of the inspection and assessment and recommend appropriate response actions. The original inspection of the above identified homogeneous area has been reviewed in accordance with Sections 763.88 and 763.90 with the following recommendations.

The RESPONSE ACTION recommendation is:

COMMENTS:

Management Planner's Signature:  Date: 04/19/2013

PLAN = SPRAY ON  
FIRE PROOFING

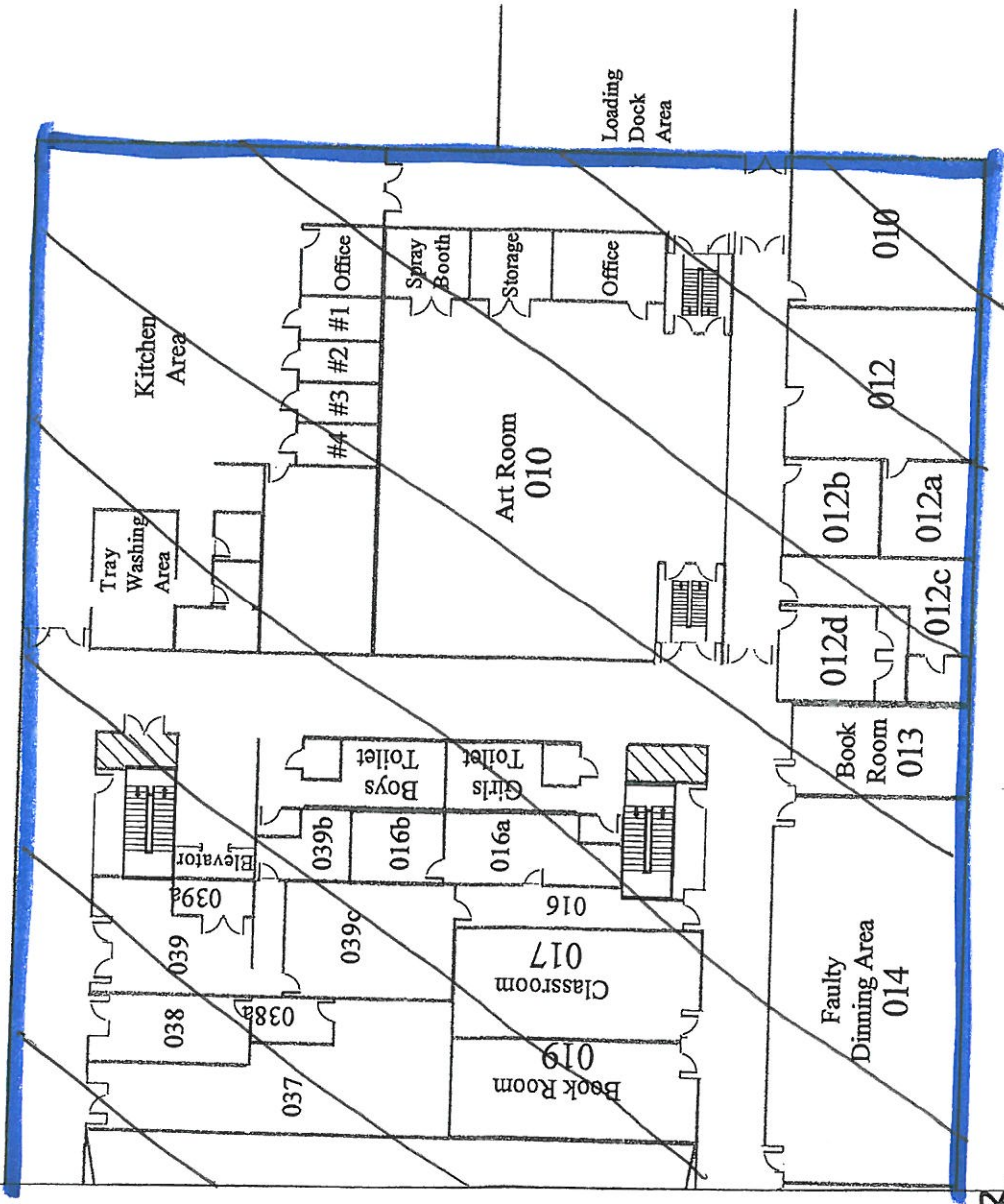

ORR  
Campus  
BASEMENT

HAYO = SPRAY ON  
FIRE PROOFING

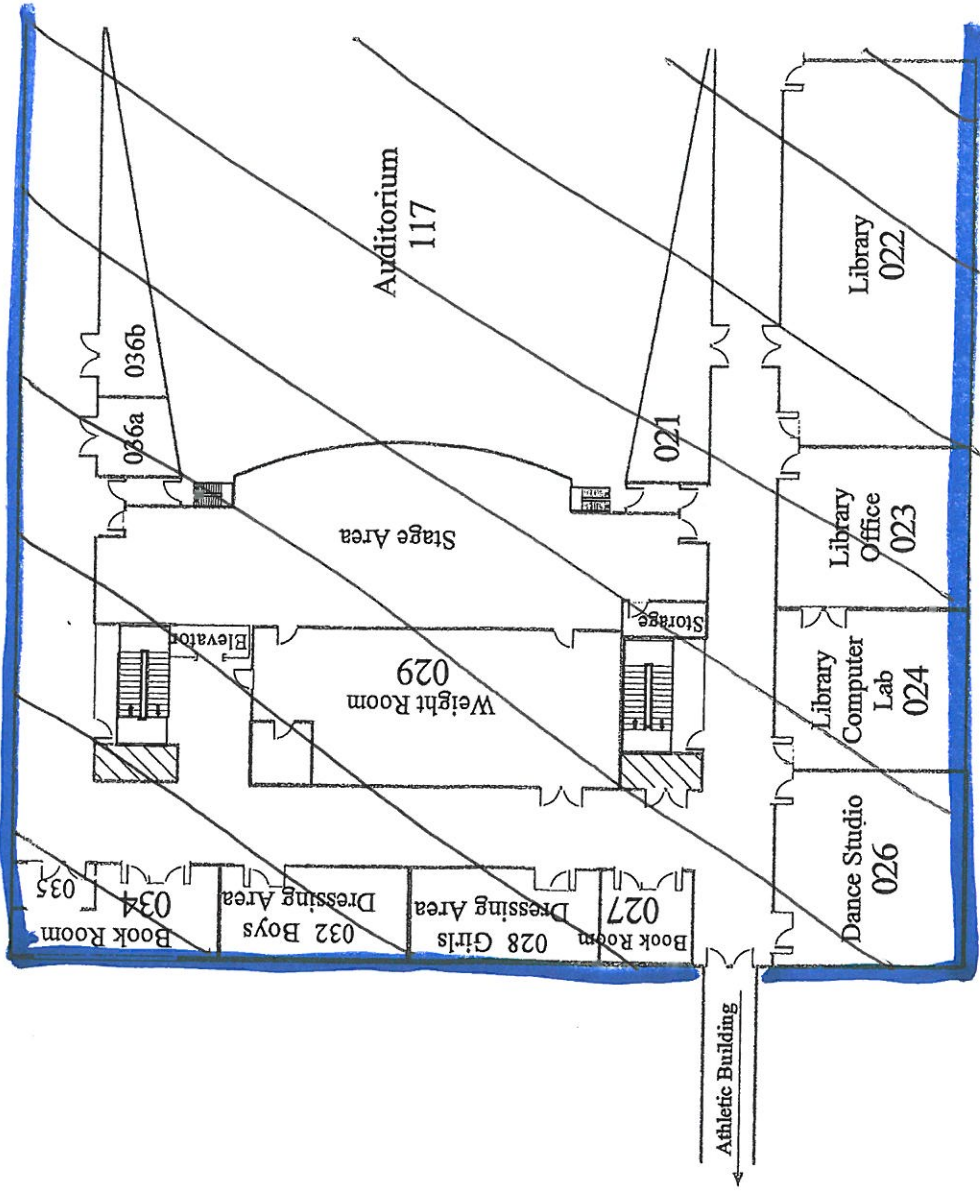

Orr Campus  
Basement



H1A48 = SPRAY ON  
FIRE PROOFING.

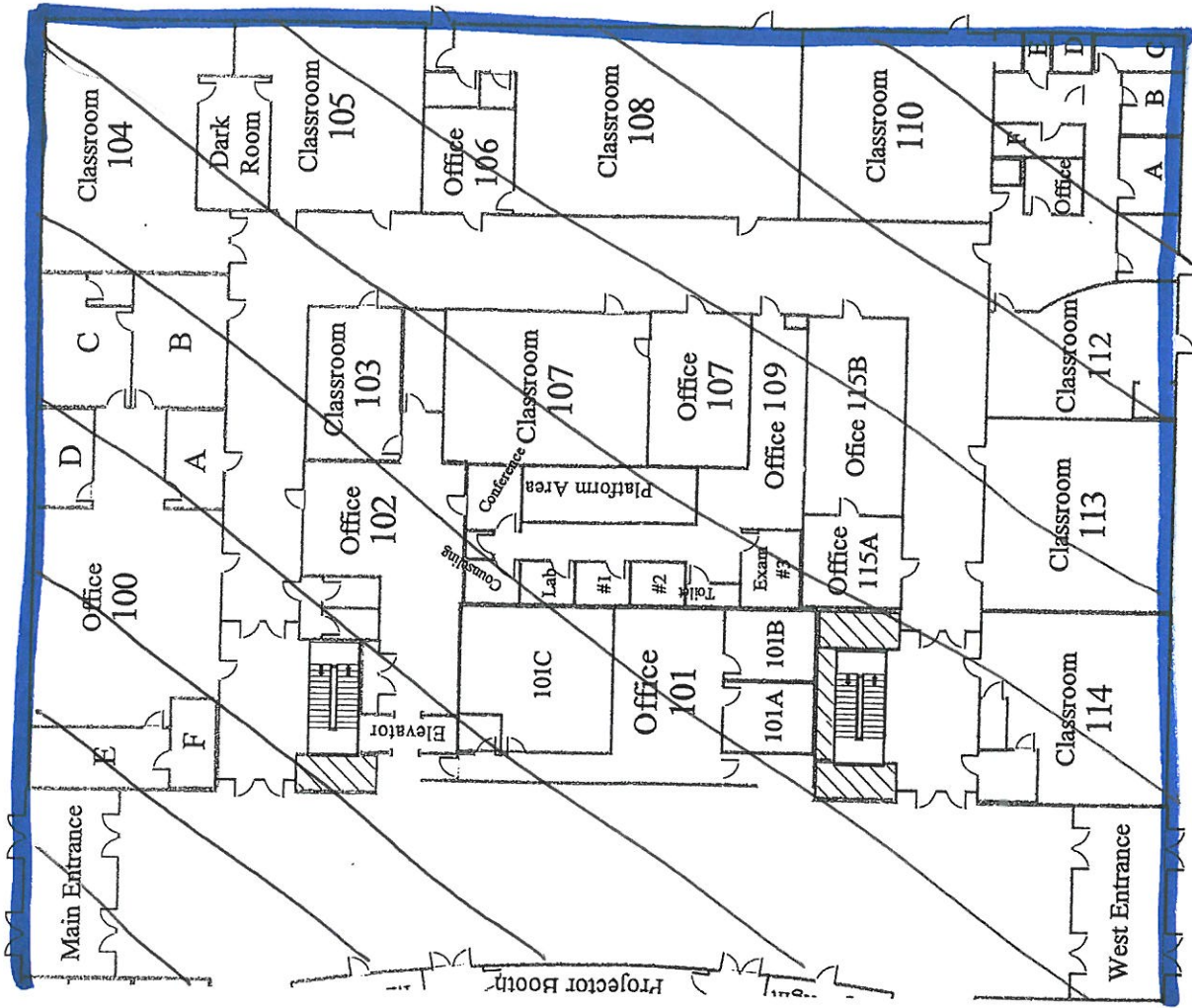

ORR Campus  
1st floor

HAY8 = SPRAY ON  
FIRE PROOFING

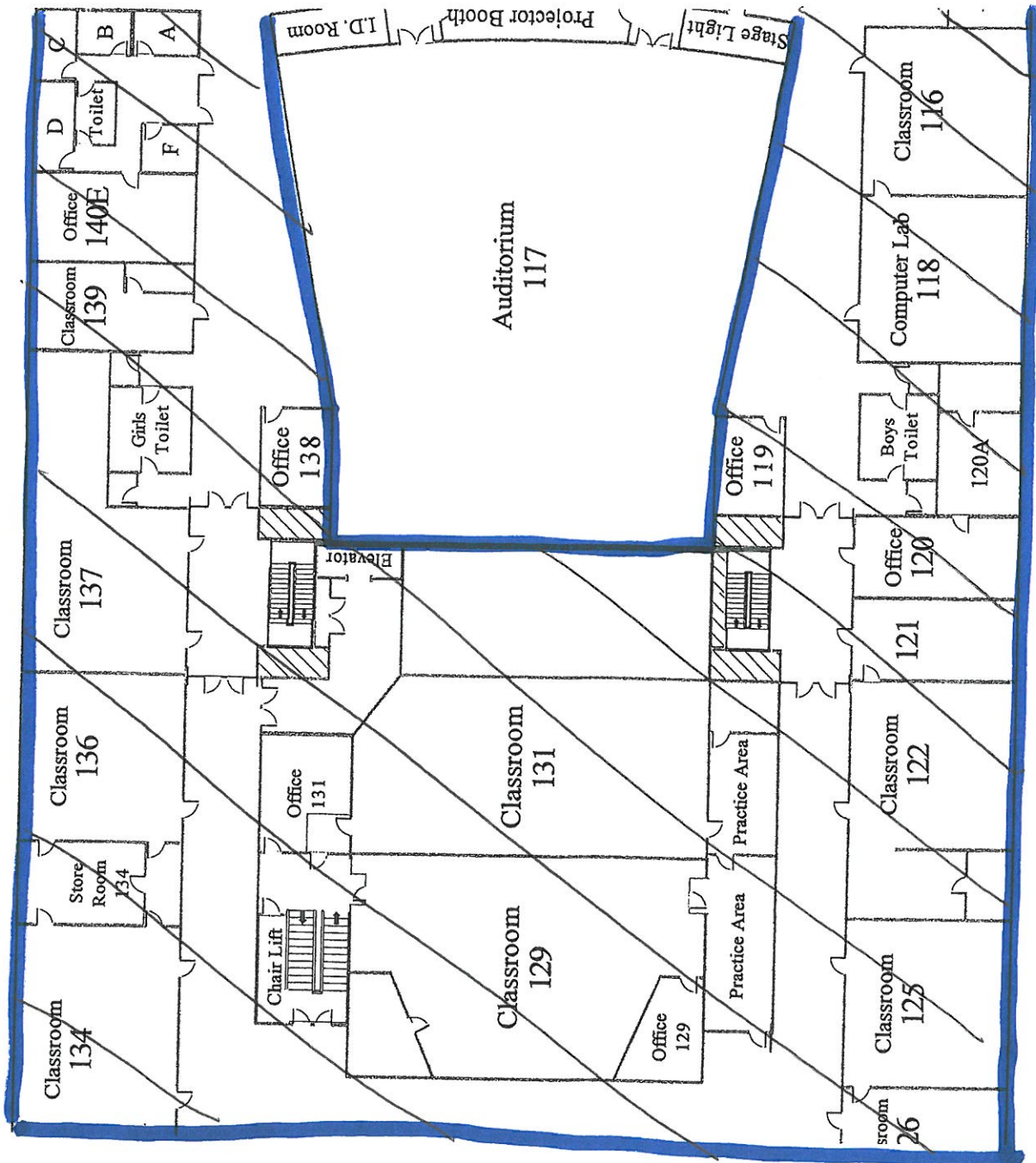

Orr Campus  
1st Floor

HAY8 = SPRAY ON FIRE  
PROOFING

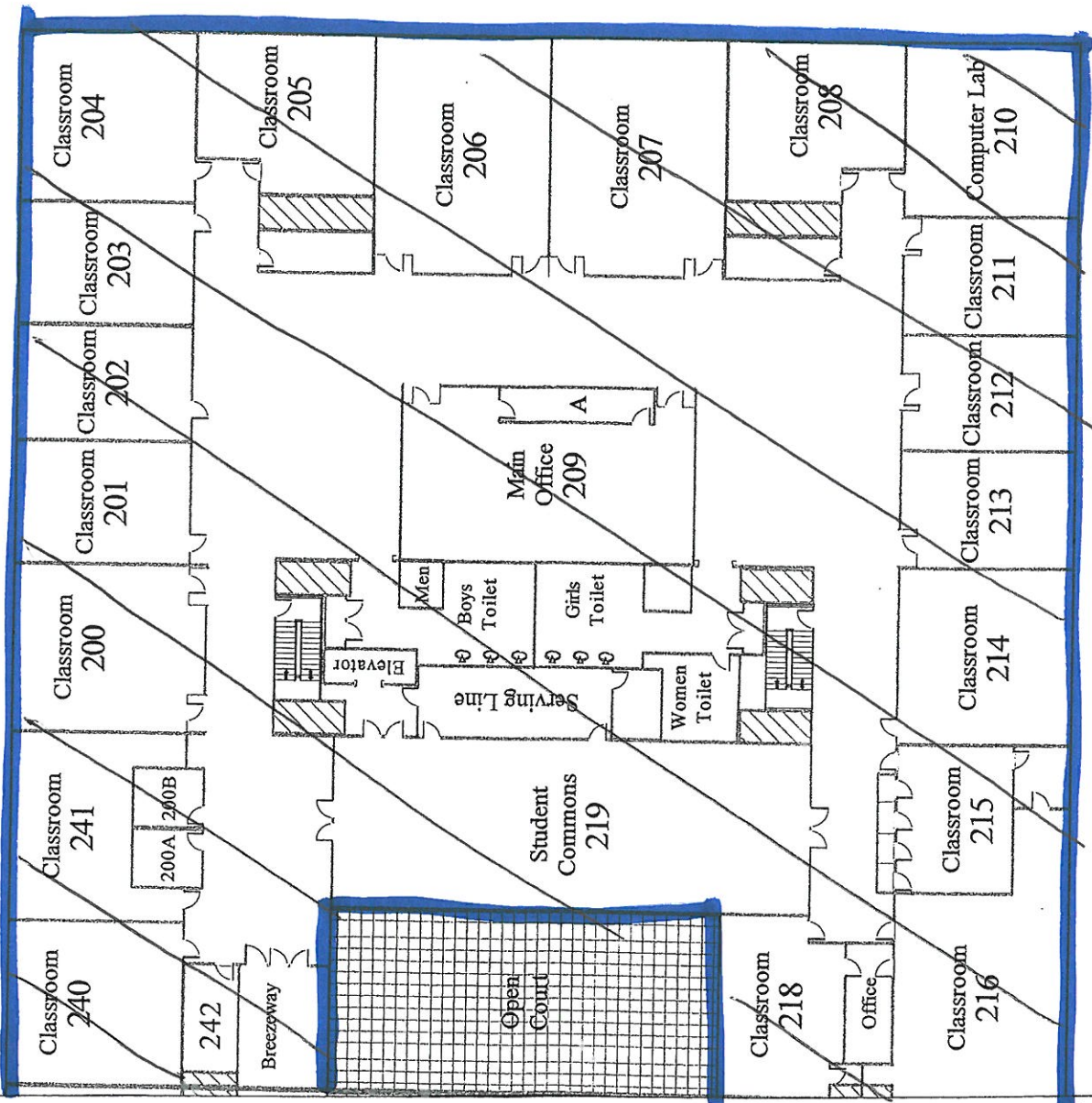

ORR Campus  
2ND Floor

H1A4B = SPRAY ON  
FIRE PROOFING

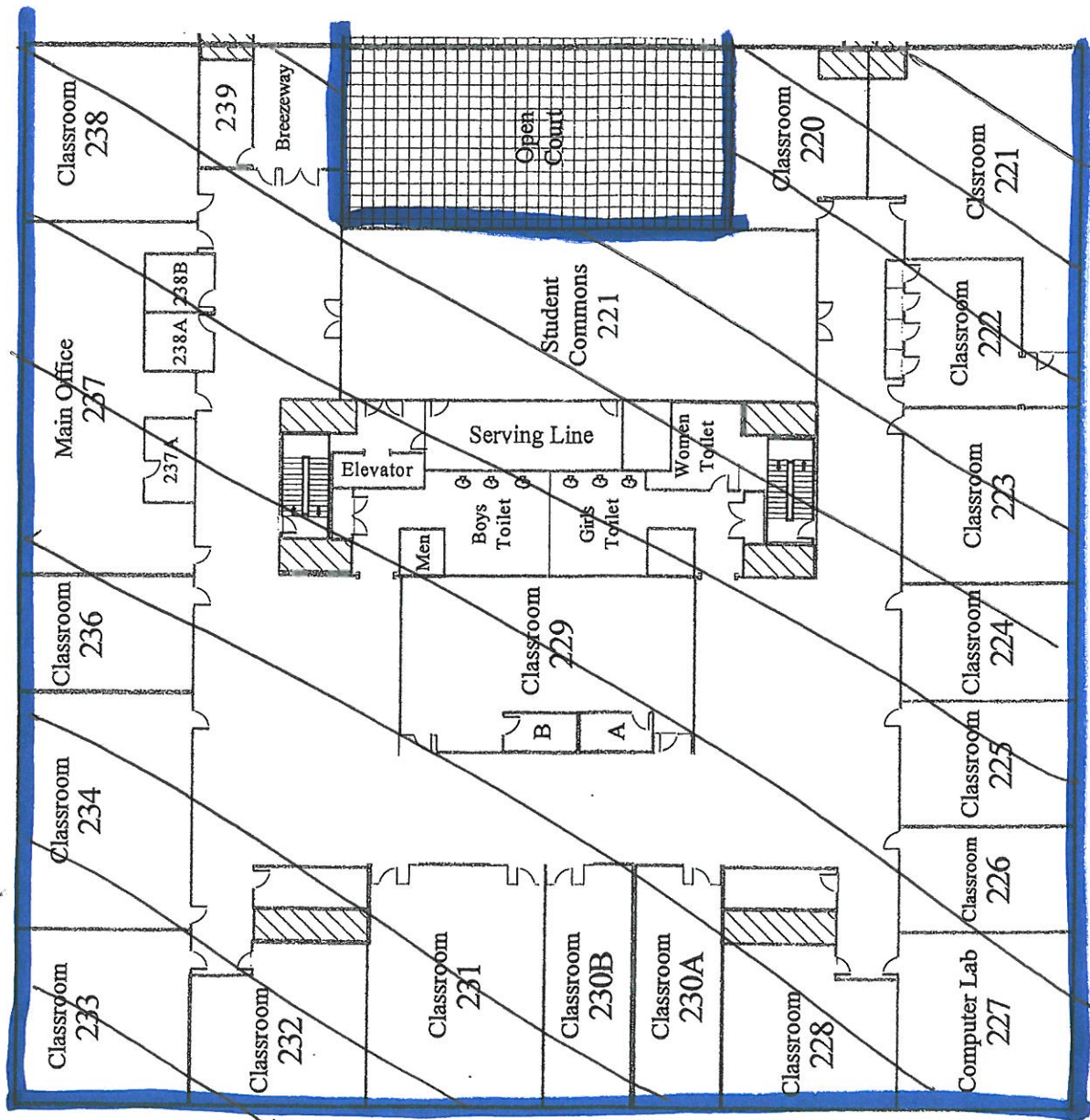

Off C:  
2nd Floor

HRYG = SPRAY ON FIRE  
PROOFING.

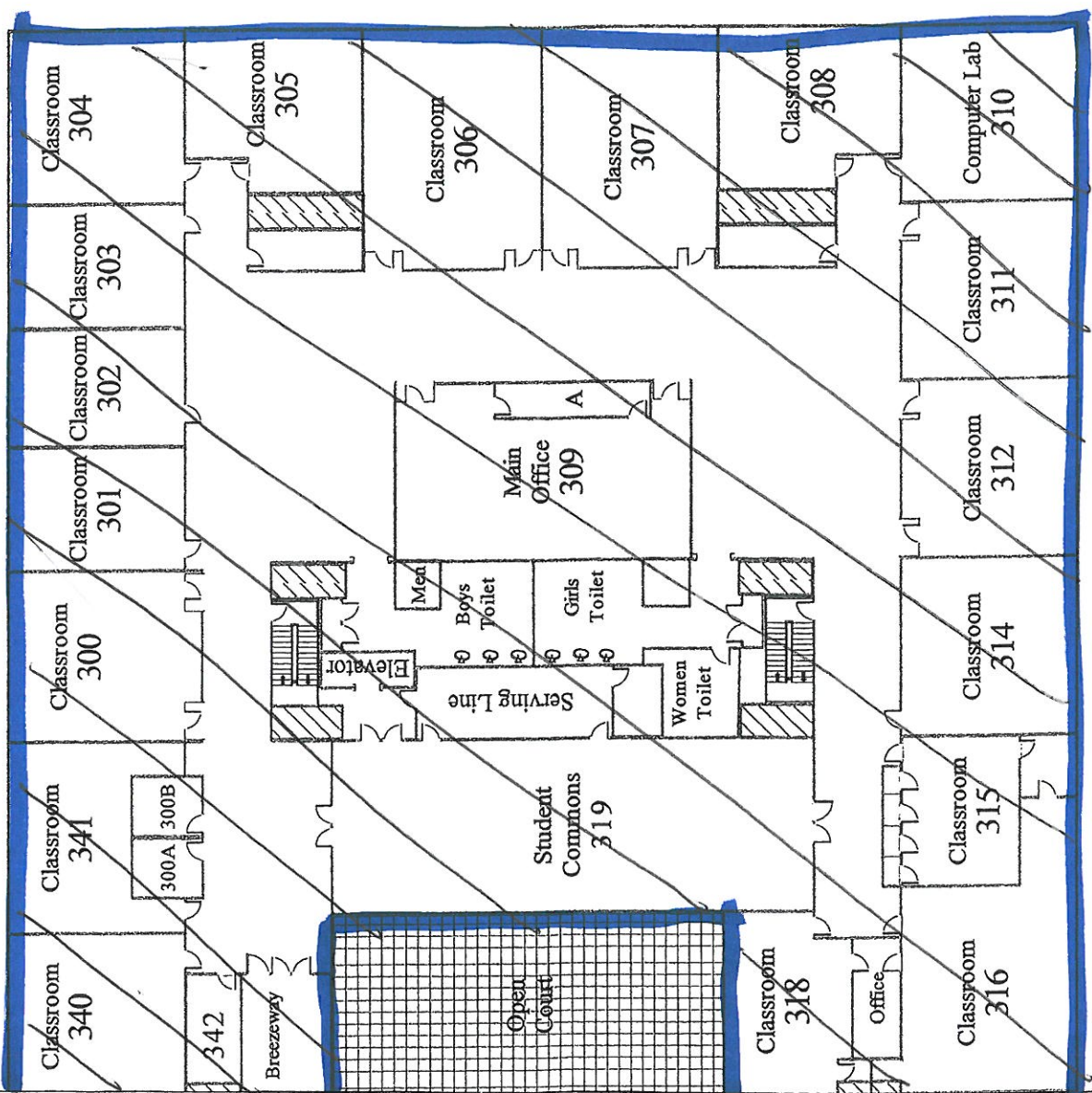

ORR  
Campus  
3rd floor

H1A48 - SPRAY-ON FIRE PROOFING

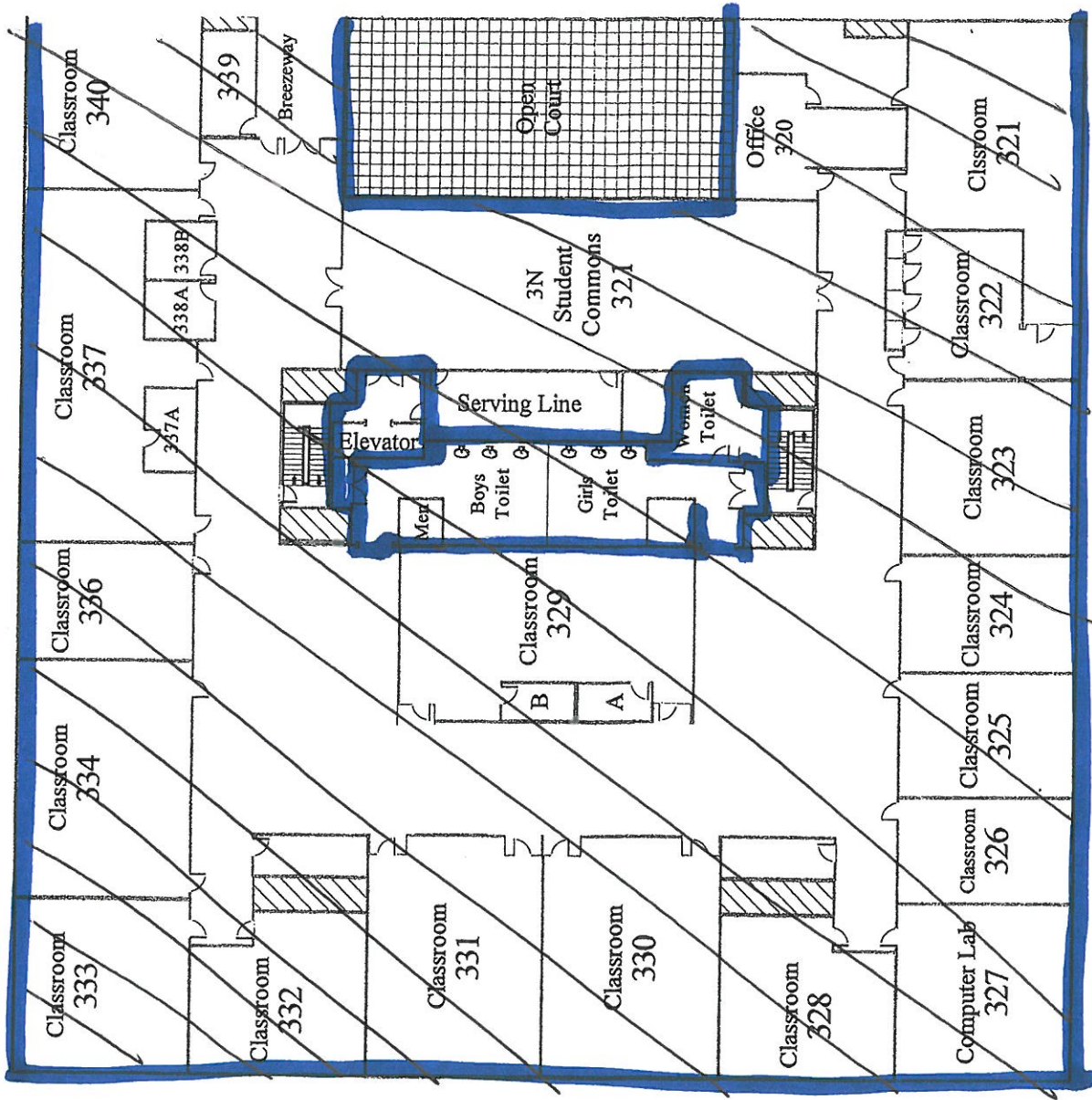

Orr Campus  
3rd Floor

# Chicago Public Schools

GSG Consultants, Inc.  
2013 AHERA REINSPECTION

## Inspector Assessment Form (New Homogeneous Area)

LEA NAME: **Chicago Public Schools**      UNIT NUMBER: **51081**      BUILDING ID: **1830**  
CITY/STATE: **Chicago, Illinois**      AHERA INSPECTOR: **David Avila**  
SCHOOL NAME: **Orr Community Academy HS**      INSPECTION DATE: **3/8/2012**  
ADDRESS: **730 N. Pulaski Rd.**      IDPH LICENSE NO: **100-11093**

---

### INFORMATION FROM CURRENT INSPECTION

HOMOGENEOUS AREA: **34**  
MATERIAL DESCRIPTION: **2'X4' Ceiling Tile, 1'x4' and 1'x1' White w/ Pinhole**  
MATERIAL LOCATION: **Throughout**  
MATERIAL QUANTITY: **80000**      MATERIAL UNITS: **SF**  
MATERIAL CATEGORY: **MISC**      FRIABLE: **No**  
ASBESTOS TYPE: **Assumed**  
DISTURBANCE POTENTIAL: **LOW**      CONDITION:  
AHERA DAMAGE CATEGORY: **6 ACBM with the potential for damage**  
ACCESSIBILITY: **Within Reach**      DAMAGE REASON:  
DAMAGE QUANTITY: **0**      DAMAGE REASON:  
DAMAGE UNITS: **SF**  
COMMENTS:

Inspector's Signature: \_\_\_\_\_



Date: 03/08/2012

# Chicago Public Schools

GSG Consultants, Inc.  
2013 AHERA REINSPECTION

## Management Planner Review Form

LEA NAME: **Chicago Public Schools** UNIT NUMBER: **51081** BUILDING ID: **1830**  
CITY/STATE: **Chicago, Illinois** MANAGEMENT PLANNER: **Guillermo Garcia**  
SCHOOL NAME: **Orr Community Academy HS** REVIEW DATE: **4/19/2013**  
ADDRESS: **730 N. Pulaski Rd.** IDPH LICENSE NO: **100-11093**

HOMOGENEOUS AREA: **34**  
MATERIAL DESCRIPTION: **2'X4' Ceiling Tile, 1'x4' and 1'x1' White w/ Pinhole**  
MATERIAL LOCATION: **Throughout**  
MATERIAL QUANTITY: **80000** MATERIAL UNITS: **SF**  
DAMAGE QUANTITY: **0** DAMAGE UNITS: **SF**

---

In accordance with Sections 763.88 and 763.90 of the Asbestos Hazard Emergency Response Act (AHERA) the LEA must select a management planner to review the results of the inspection and assessment and recommend appropriate response actions. The original inspection of the above identified homogeneous area has been reviewed in accordance with Sections 763.88 and 763.90 with the following recommendations.

The RESPONSE ACTION recommendation is:

COMMENTS:

Management Planner's Signature:  Date: 04/19/2013



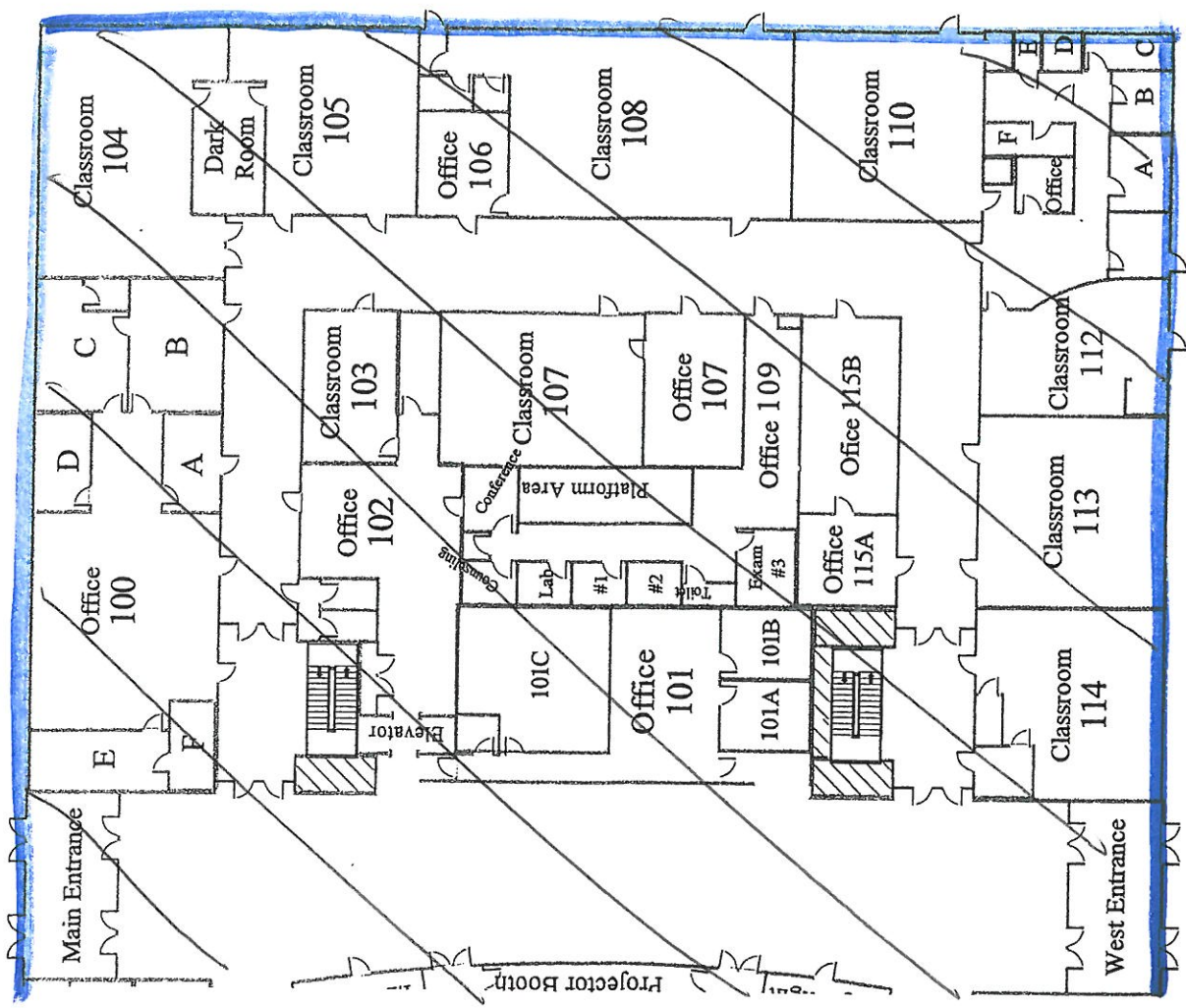

ORR Campus  
1st floor

HAS34 = 2x4, 1x4, 1x1  
 WHITE w/ PINKHOUSE  
 CERAMIC TILE

H1A34 = 2x4, 1x4, 1x1  
WHITE w/ PINKHOUE  
CEILING TILE

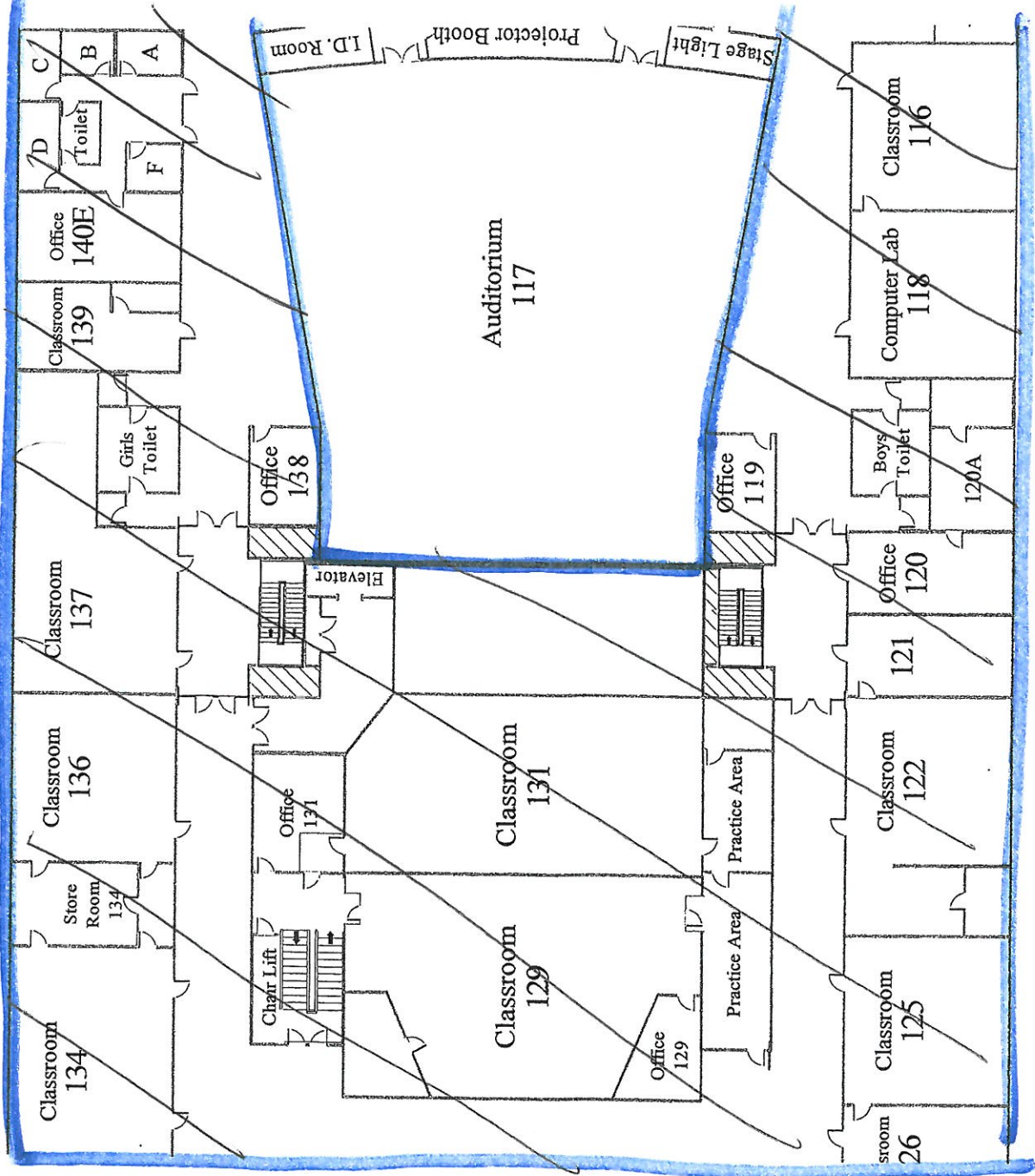

Orr Campus  
1st Floor

HAB34 = 2x4, 1x4, 1x1  
WHITE w/ PINKHONEY  
CEILING, TRUE

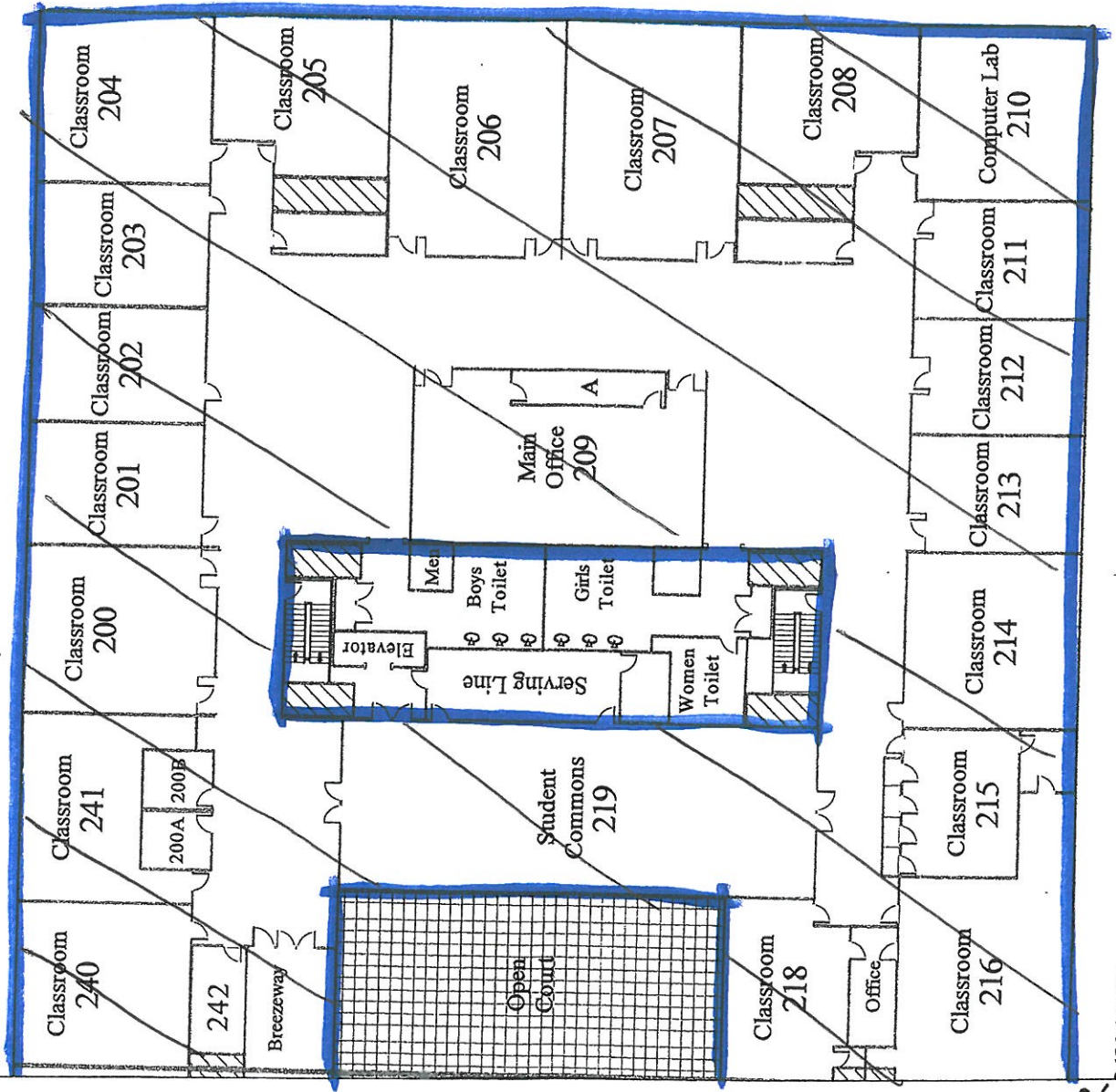

ORR Campus  
2<sup>ND</sup> FLOOR

HAZY = 2x4, 1x4, 1x1  
 WHITE w/ PINKHOUE  
 CEILING TILE

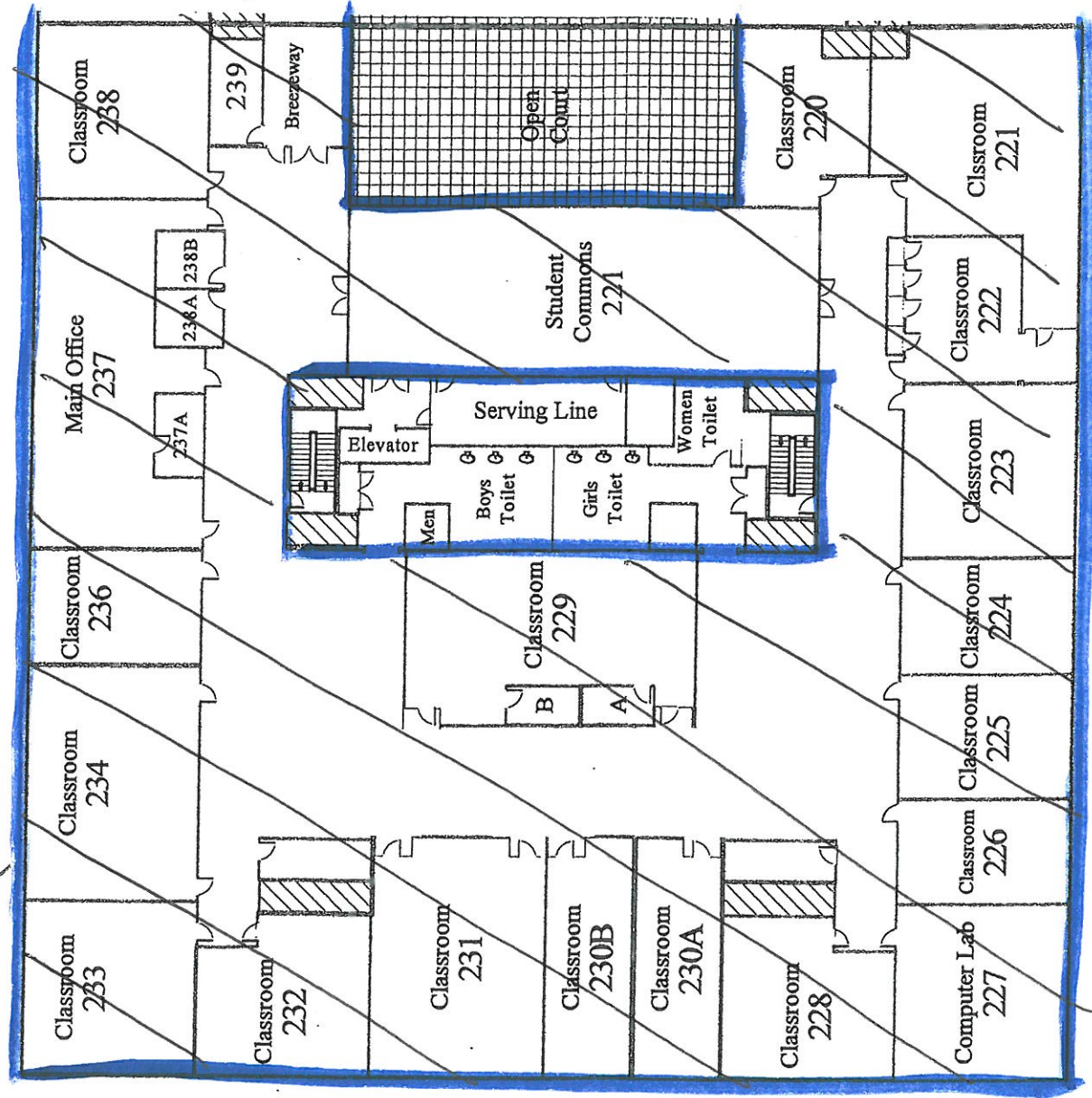

Orr C:  
 2nd Floor

HA34 = 2x4, 1x4, 1x1  
WHITE w/ pinkie ceiling  
TILE

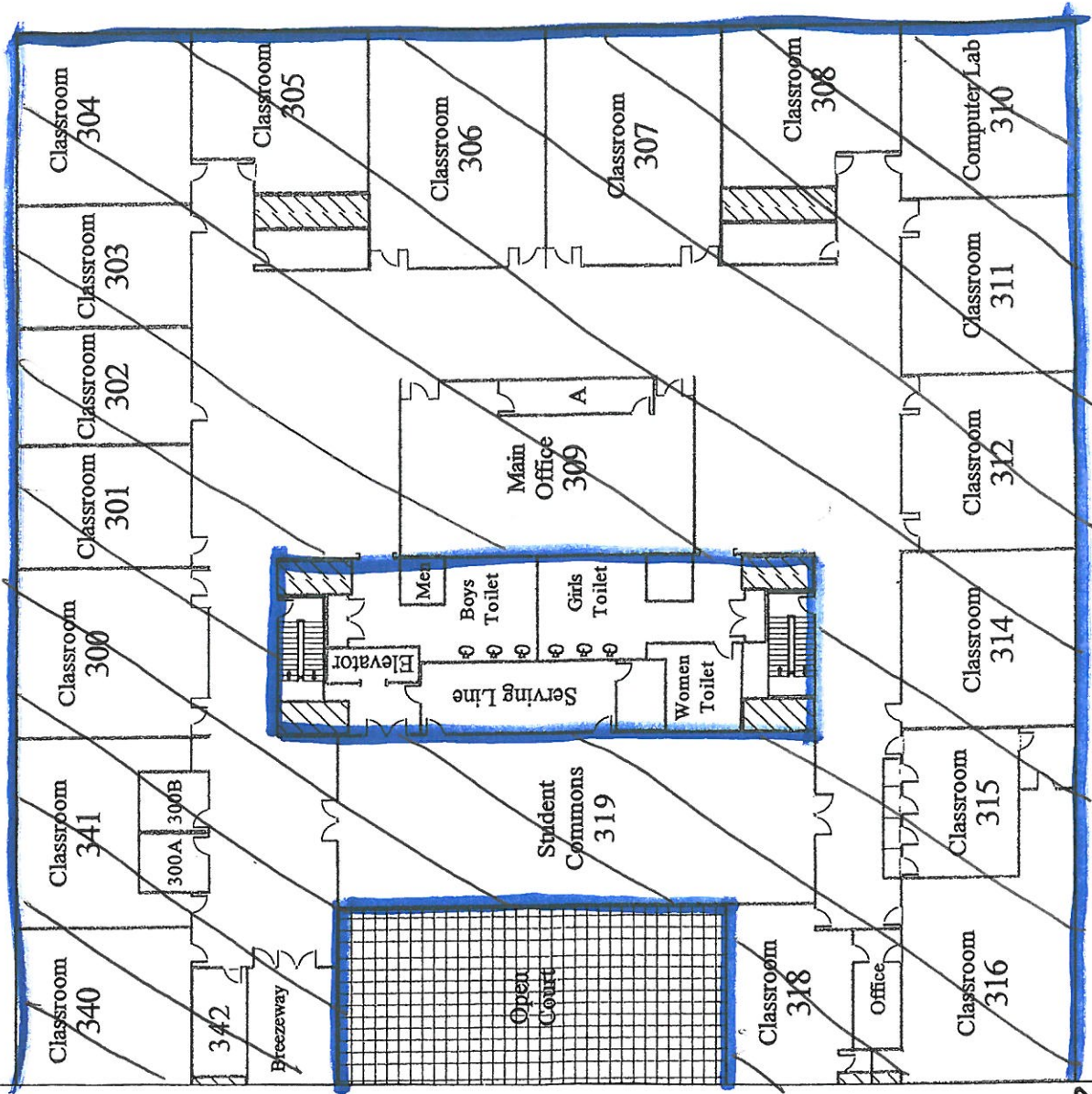

ORR Campus  
3rd floor

HA34 = 2x4, 1x4, 1x1  
 WHITE w/ PINHOLE CERAMIC  
 TILE

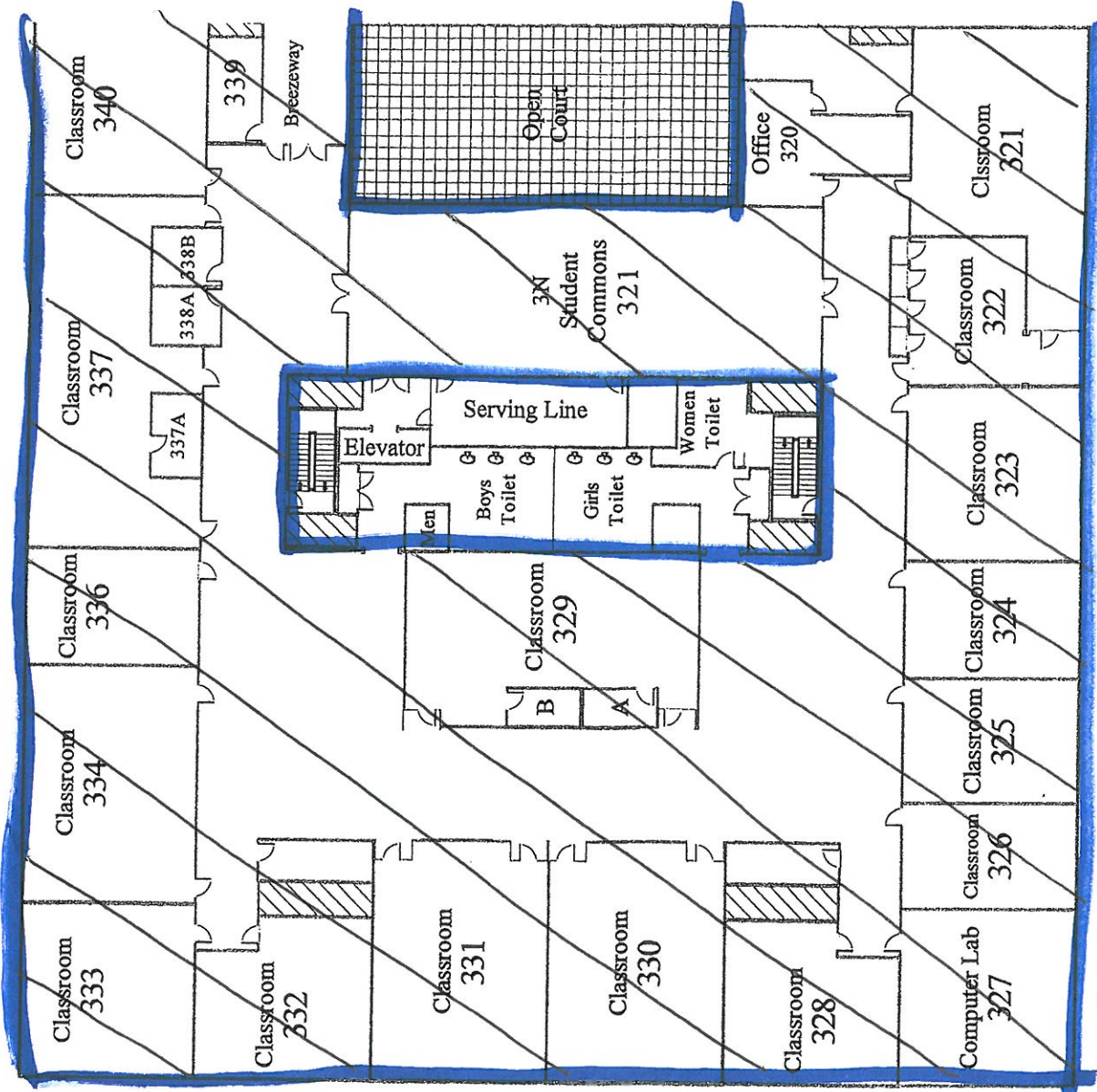

Orr Campus  
 3rd Floor

# Chicago Public Schools

## GSG Consultants, Inc. 2013 AHERA REINSPECTION

### Inspector Assessment Form (New Homogeneous Area)

LEA NAME: **Chicago Public Schools**      UNIT NUMBER: **51081**      BUILDING ID: **1830**  
CITY/STATE: **Chicago, Illinois**      AHERA INSPECTOR: **David Avila**  
SCHOOL NAME: **Orr Community Academy HS**      INSPECTION DATE: **3/8/2012**  
ADDRESS: **730 N. Pulaski Rd.**      IDPH LICENSE NO: **100-11093**

---

### INFORMATION FROM CURRENT INSPECTION

HOMOGENEOUS AREA: **50**  
MATERIAL DESCRIPTION: **2"x2' white pinhole ceiling tile**  
MATERIAL LOCATION: **pool**  
MATERIAL QUANTITY: **5000**      MATERIAL UNITS: **SF**  
MATERIAL CATEGORY: **MISC**      FRIABLE: **Yes**  
ASBESTOS TYPE: **Assumed**  
DISTURBANCE POTENTIAL: **LOW**      CONDITION:  
AHERA DAMAGE CATEGORY:  
ACCESSIBILITY: **Barely Reachable**      DAMAGE REASON:  
DAMAGE QUANTITY: **0**      DAMAGE REASON:  
DAMAGE UNITS: **SF**  
COMMENTS:

Inspector's Signature: \_\_\_\_\_



Date: 03/08/2012

# Chicago Public Schools

GSG Consultants, Inc.  
2013 AHERA REINSPECTION

## Management Planner Review Form

LEA NAME: **Chicago Public Schools** UNIT NUMBER: **51081** BUILDING ID: **1830**  
CITY/STATE: **Chicago, Illinois** MANAGEMENT PLANNER: **Guillermo Garcia**  
SCHOOL NAME: **Orr Community Academy HS** REVIEW DATE: **4/19/2013**  
ADDRESS: **730 N. Pulaski Rd.** IDPH LICENSE NO: **100-11093**

HOMOGENEOUS AREA: **50**  
MATERIAL DESCRIPTION: **2"x2' white pinhole ceiling tile**  
MATERIAL LOCATION: **pool**  
MATERIAL QUANTITY: **5000** MATERIAL UNITS: **SF**  
DAMAGE QUANTITY: **0** DAMAGE UNITS: **SF**

---

In accordance with Sections 763.88 and 763.90 of the Asbestos Hazard Emergency Response Act (AHERA) the LEA must select a management planner to review the results of the inspection and assessment and recommend appropriate response actions. The original inspection of the above identified homogeneous area has been reviewed in accordance with Sections 763.88 and 763.90 with the following recommendations.

The RESPONSE ACTION recommendation is:

COMMENTS:

Management Planner's Signature:  Date: 04/19/2013



HASO = 2X2 WHITE  
 PINHOLE CEILING  
 TILE

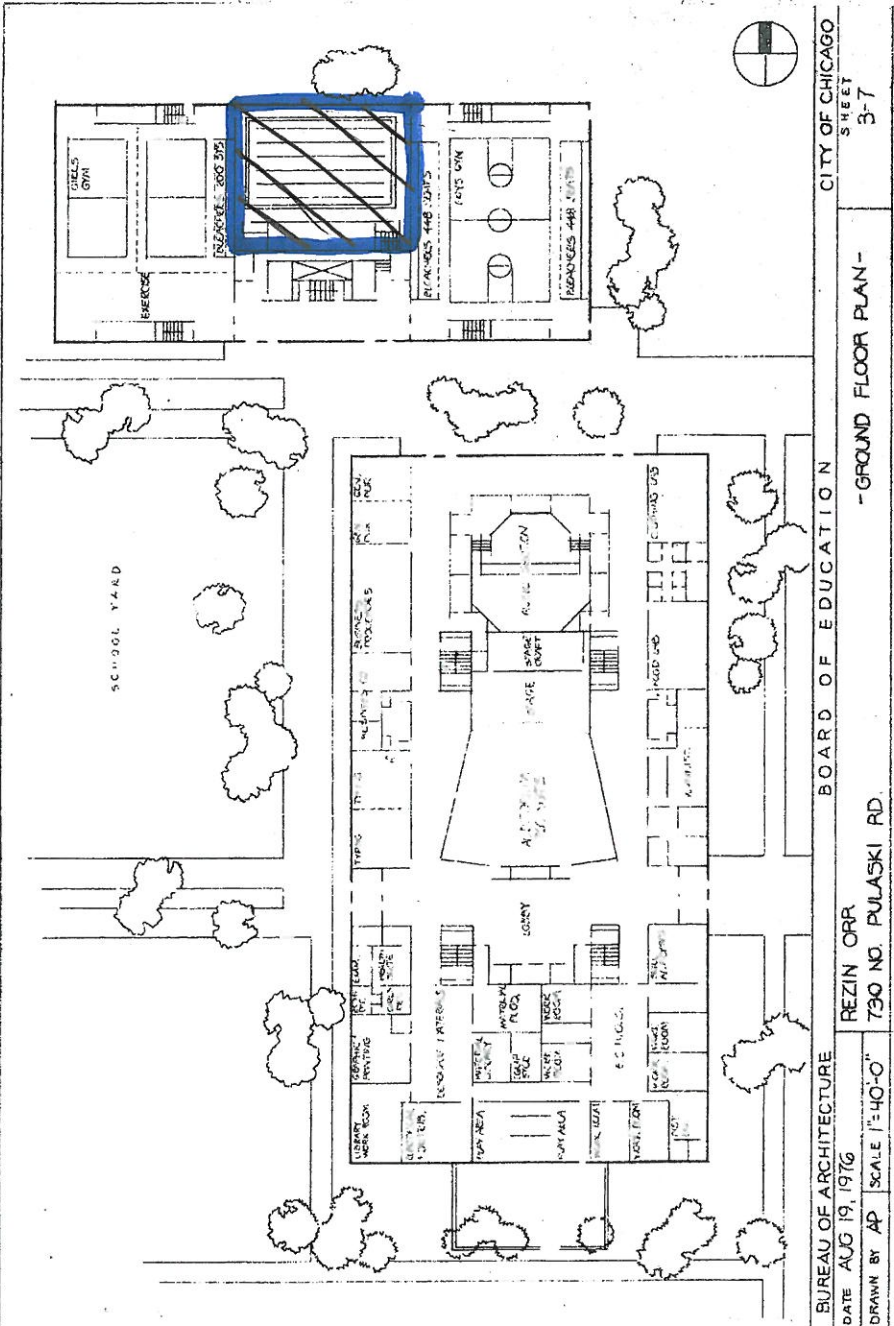

BUREAU OF ARCHITECTURE  
 DATE AUG 19, 1976  
 DRAWN BY AP SCALE 1/8"=1'-0"

BOARD OF EDUCATION  
 REZIN ORR  
 730 NO. PULASKI RD.

CITY OF CHICAGO  
 SHEET  
 3-7

-GROUND FLOOR PLAN-

# Chicago Public Schools

GSG Consultants, Inc.  
2013 AHERA REINSPECTION

## Inspector Assessment Form (New Homogeneous Area)

LEA NAME: **Chicago Public Schools**    UNIT NUMBER: **51081**    BUILDING ID: **1830**  
CITY/STATE: **Chicago, Illinois**    AHERA INSPECTOR: **David Avila**  
SCHOOL NAME: **Orr Community Academy HS**    INSPECTION DATE: **3/8/2012**  
ADDRESS: **730 N. Pulaski Rd.**    IDPH LICENSE NO: **100-11093**

---

### INFORMATION FROM CURRENT INSPECTION

HOMOGENEOUS AREA: **51**  
MATERIAL DESCRIPTION: **Terzo**  
MATERIAL LOCATION: **all stairwells and bathrooms, cafeteria kitchens, and 1st floor cooridor**  
MATERIAL QUANTITY: **30000**    MATERIAL UNITS: **SF**  
MATERIAL CATEGORY: **MISC**    FRIABLE: **No**  
ASBESTOS TYPE: **Assumed**  
DISTURBANCE POTENTIAL: **MODERATE**    CONDITION:  
AHERA DAMAGE CATEGORY:  
ACCESSIBILITY: **Within Reach**    DAMAGE REASON:  
DAMAGE QUANTITY: **0**    DAMAGE REASON:  
DAMAGE UNITS: **SF**  
COMMENTS:

Inspector's Signature: \_\_\_\_\_



Date: 03/08/2012

# Chicago Public Schools

GSG Consultants, Inc.  
2013 AHERA REINSPECTION

## Management Planner Review Form

LEA NAME: **Chicago Public Schools** UNIT NUMBER: **51081** BUILDING ID: **1830**  
CITY/STATE: **Chicago, Illinois** MANAGEMENT PLANNER: **Guillermo Garcia**  
SCHOOL NAME: **Orr Community Academy HS** REVIEW DATE: **4/19/2013**  
ADDRESS: **730 N. Pulaski Rd.** IDPH LICENSE NO: **100-11093**

HOMOGENEOUS AREA: **51**  
MATERIAL DESCRIPTION: **Terrozo**  
MATERIAL LOCATION: **all stairwells and bathrooms, cafeteria kitchens, and 1st floor cooridor**  
MATERIAL QUANTITY: **30000** MATERIAL UNITS: **SF**  
DAMAGE QUANTITY: **0** DAMAGE UNITS: **SF**

---

In accordance with Sections 763.88 and 763.90 of the Asbestos Hazard Emergency Response Act (AHERA) the LEA must select a management planner to review the results of the inspection and assessment and recommend appropriate response actions. The original inspection of the above identified homogeneous area has been reviewed in accordance with Sections 763.88 and 763.90 with the following recommendations.

The RESPONSE ACTION recommendation is:

COMMENTS:

Management Planner's Signature:  Date: 04/19/2013

HASI = TERRAZO

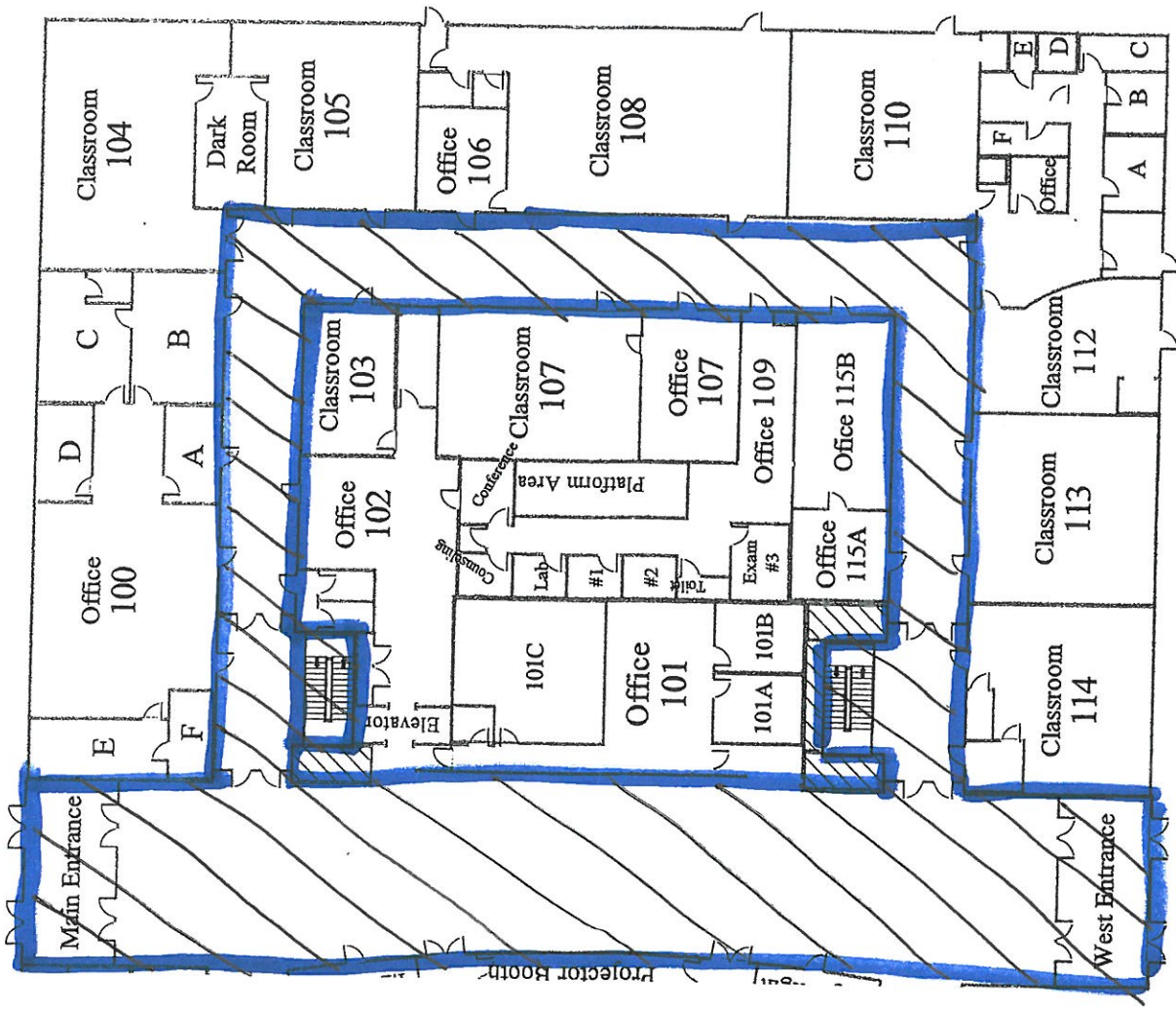

ORR Campus  
1st floor

HASL = TERRAZO

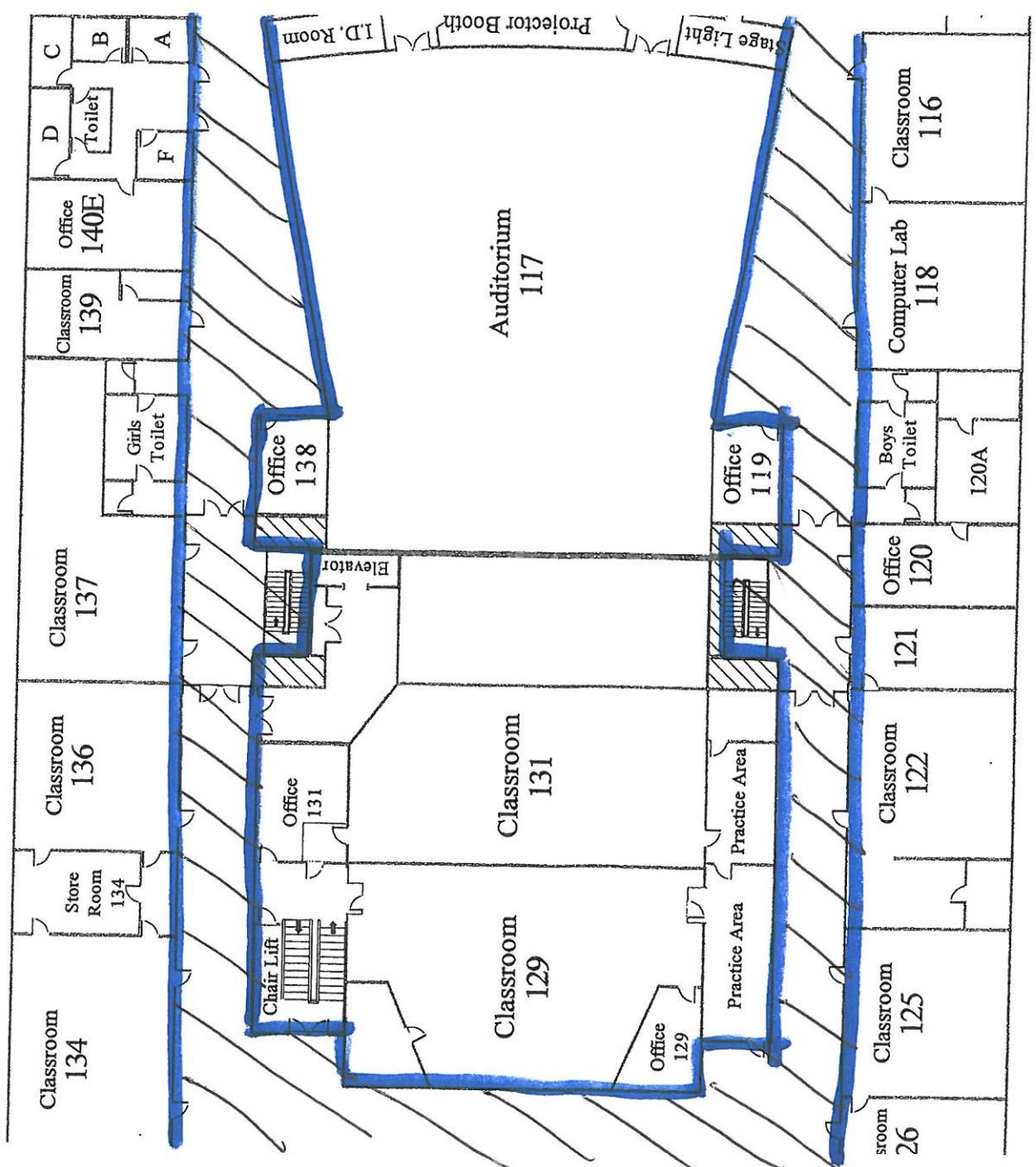

Orr Campus  
1st Floor

HAS1 = TERRAZO

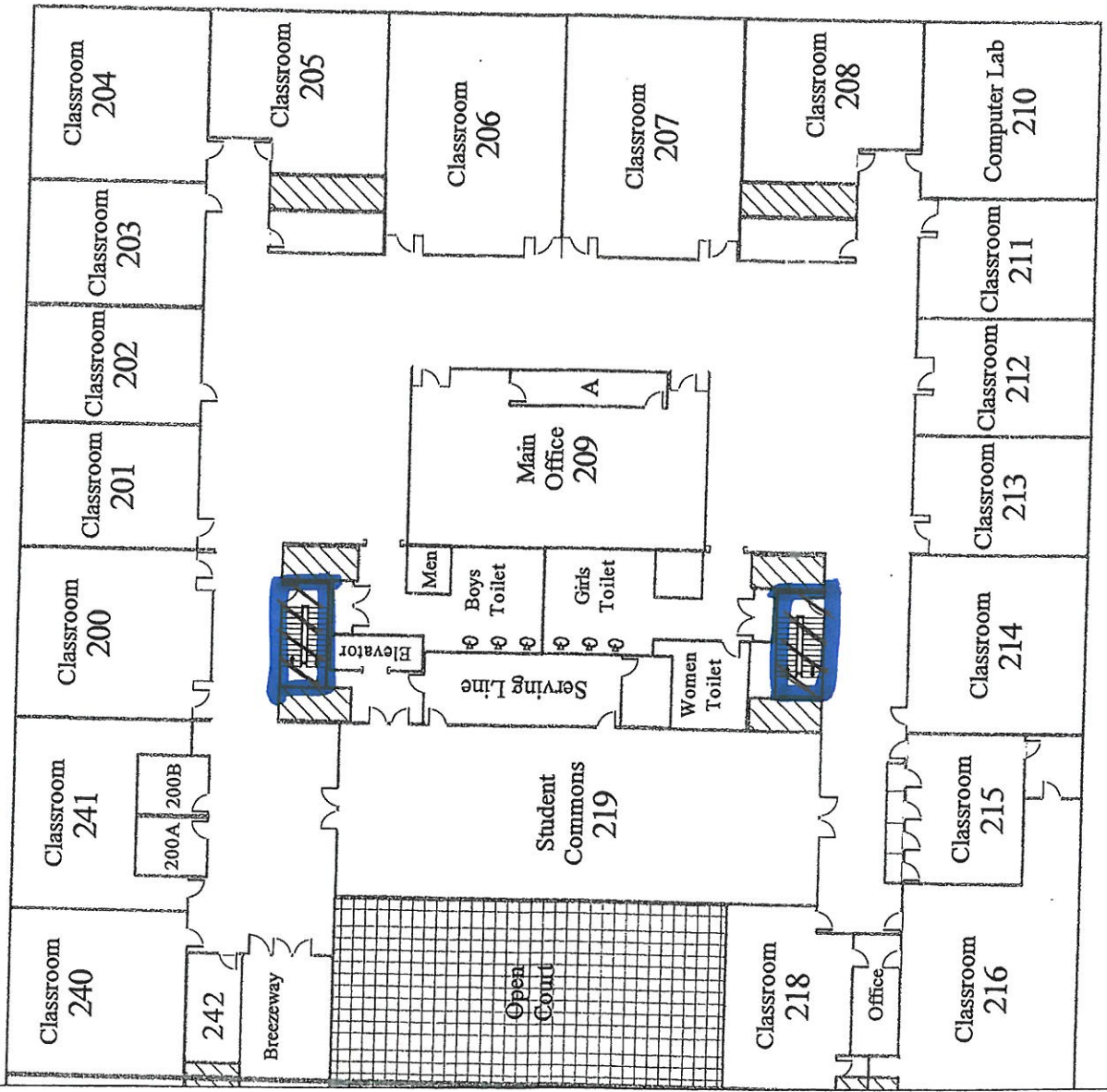

ORR Campus  
2<sup>ND</sup> Floor

HAS1 = TERRAZO

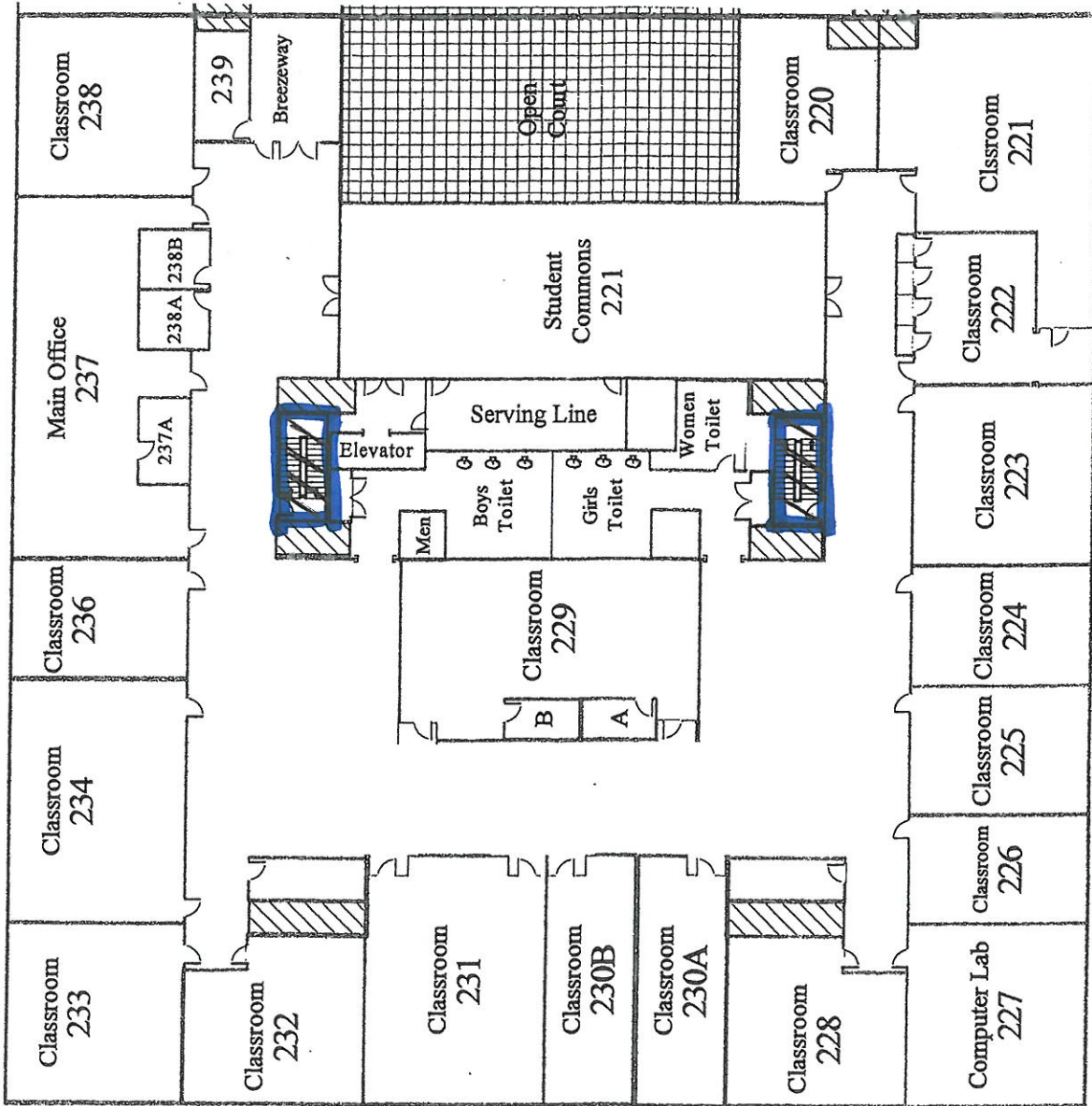

Orr C:  
2nd Floor

HAS1 = TERRAZO

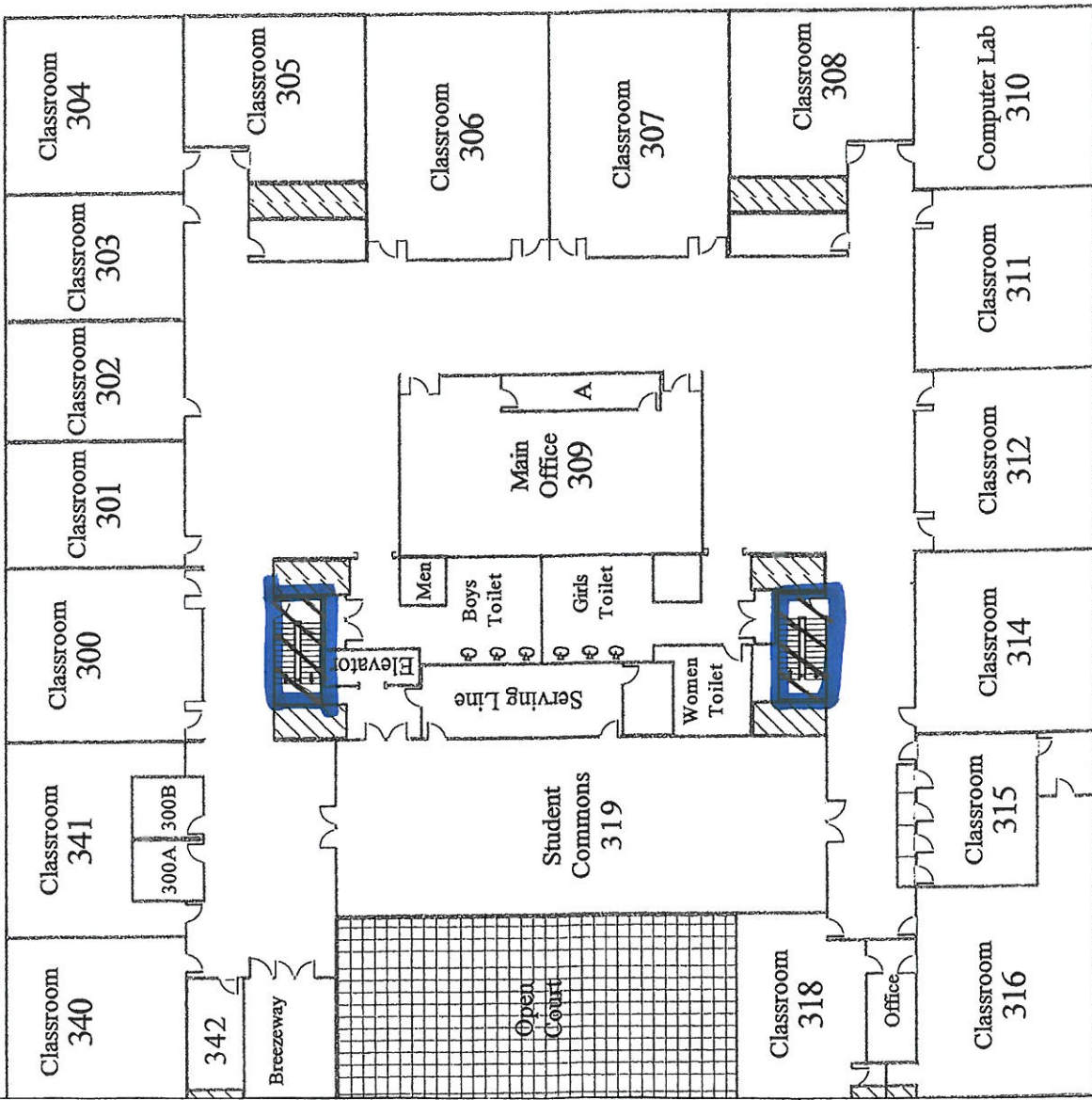

ORR Campus  
3rd floor



HAS1 = TERRAZO

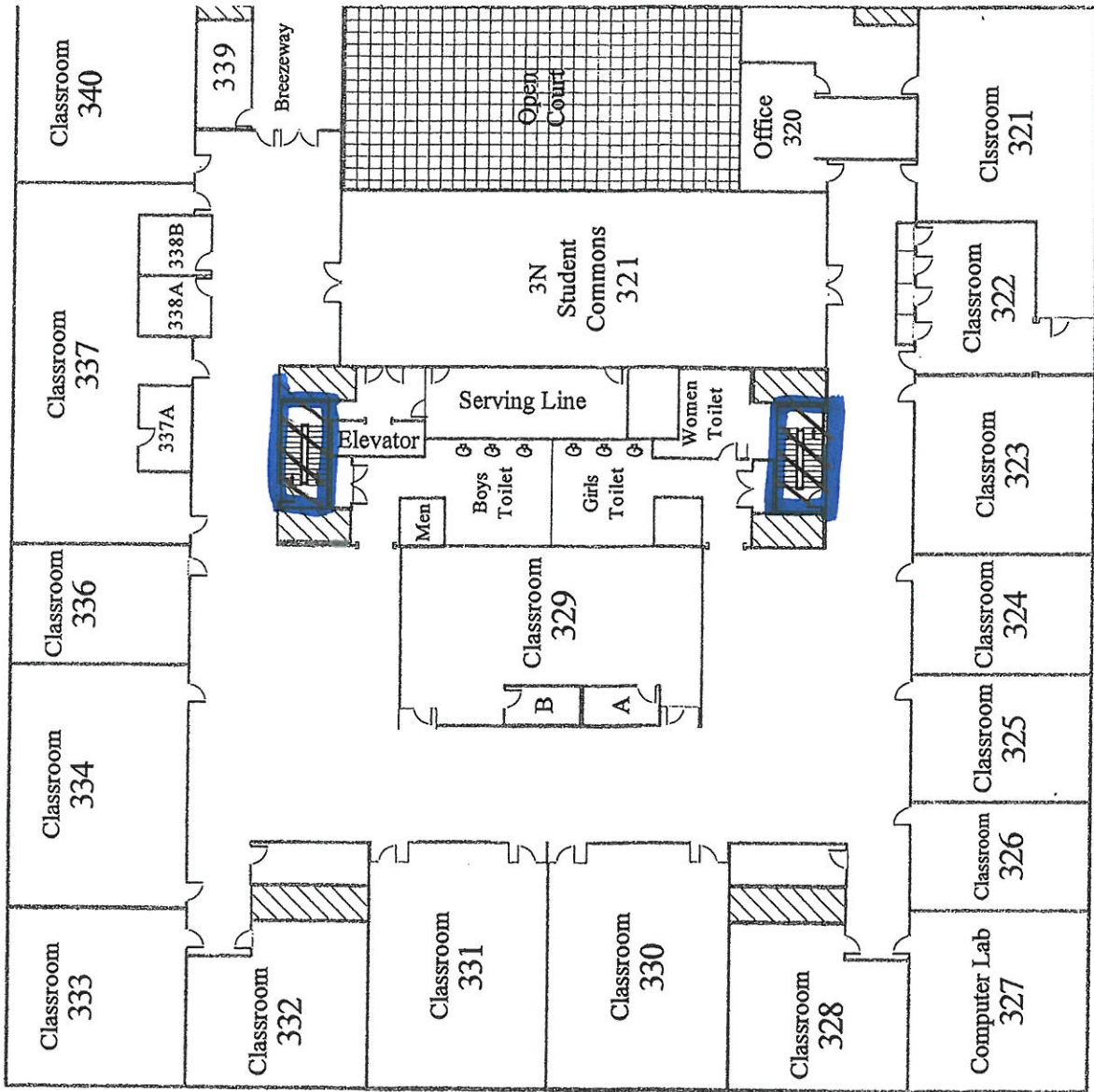

Orr Campus  
3rd Floor

# Chicago Public Schools

GSG Consultants, Inc.  
2013 AHERA REINSPECTION

## Inspector Assessment Form (New Homogeneous Area)

LEA NAME: **Chicago Public Schools**      UNIT NUMBER: **51081**      BUILDING ID: **1830**  
CITY/STATE: **Chicago, Illinois**      AHERA INSPECTOR: **David Avila**  
SCHOOL NAME: **Orr Community Academy HS**      INSPECTION DATE: **3/8/2012**  
ADDRESS: **730 N. Pulaski Rd.**      IDPH LICENSE NO: **100-11093**

---

### INFORMATION FROM CURRENT INSPECTION

HOMOGENEOUS AREA: **40**  
MATERIAL DESCRIPTION: **12x12 white with dark green specs VFT (Mastic)**  
MATERIAL LOCATION: **Room 311, 312**  
MATERIAL QUANTITY: **1300**      MATERIAL UNITS: **SF**  
MATERIAL CATEGORY: **MISC**      FRIABLE: **No**  
ASBESTOS TYPE: **Assumed**  
DISTURBANCE POTENTIAL: **LOW**      CONDITION:  
AHERA DAMAGE CATEGORY:  
ACCESSIBILITY: **Barely Reachable**      DAMAGE REASON:  
DAMAGE QUANTITY: **0**      DAMAGE REASON:  
DAMAGE UNITS: **SF**  
COMMENTS:

Inspector's Signature: \_\_\_\_\_



Date: 03/08/2012

# Chicago Public Schools

## GSG Consultants, Inc. 2013 AHERA REINSPECTION

### Management Planner Review Form

LEA NAME: **Chicago Public Schools** UNIT NUMBER: **51081** BUILDING ID: **1830**  
CITY/STATE: **Chicago, Illinois** MANAGEMENT PLANNER: **Guillermo Garcia**  
SCHOOL NAME: **Orr Community Academy HS** REVIEW DATE: **4/19/2013**  
ADDRESS: **730 N. Pulaski Rd.** IDPH LICENSE NO: **100-11093**

HOMOGENEOUS AREA: **40**  
MATERIAL DESCRIPTION: **12x12 white with dark green specs VFT (Mastic)**  
MATERIAL LOCATION: **Room 311, 312**  
MATERIAL QUANTITY: **1300** MATERIAL UNITS: **SF**  
DAMAGE QUANTITY: **0** DAMAGE UNITS: **SF**

---

In accordance with Sections 763.88 and 763.90 of the Asbestos Hazard Emergency Response Act (AHERA) the LEA must select a management planner to review the results of the inspection and assessment and recommend appropriate response actions. The original inspection of the above identified homogeneous area has been reviewed in accordance with Sections 763.88 and 763.90 with the following recommendations.

The RESPONSE ACTION recommendation is:

COMMENTS:

Management Planner's Signature:  Date: 04/19/2013

HA39 = 12x2 WHITE w/ DARK  
HA40 GREEN SPECKS w/ FT  
& MASTIC

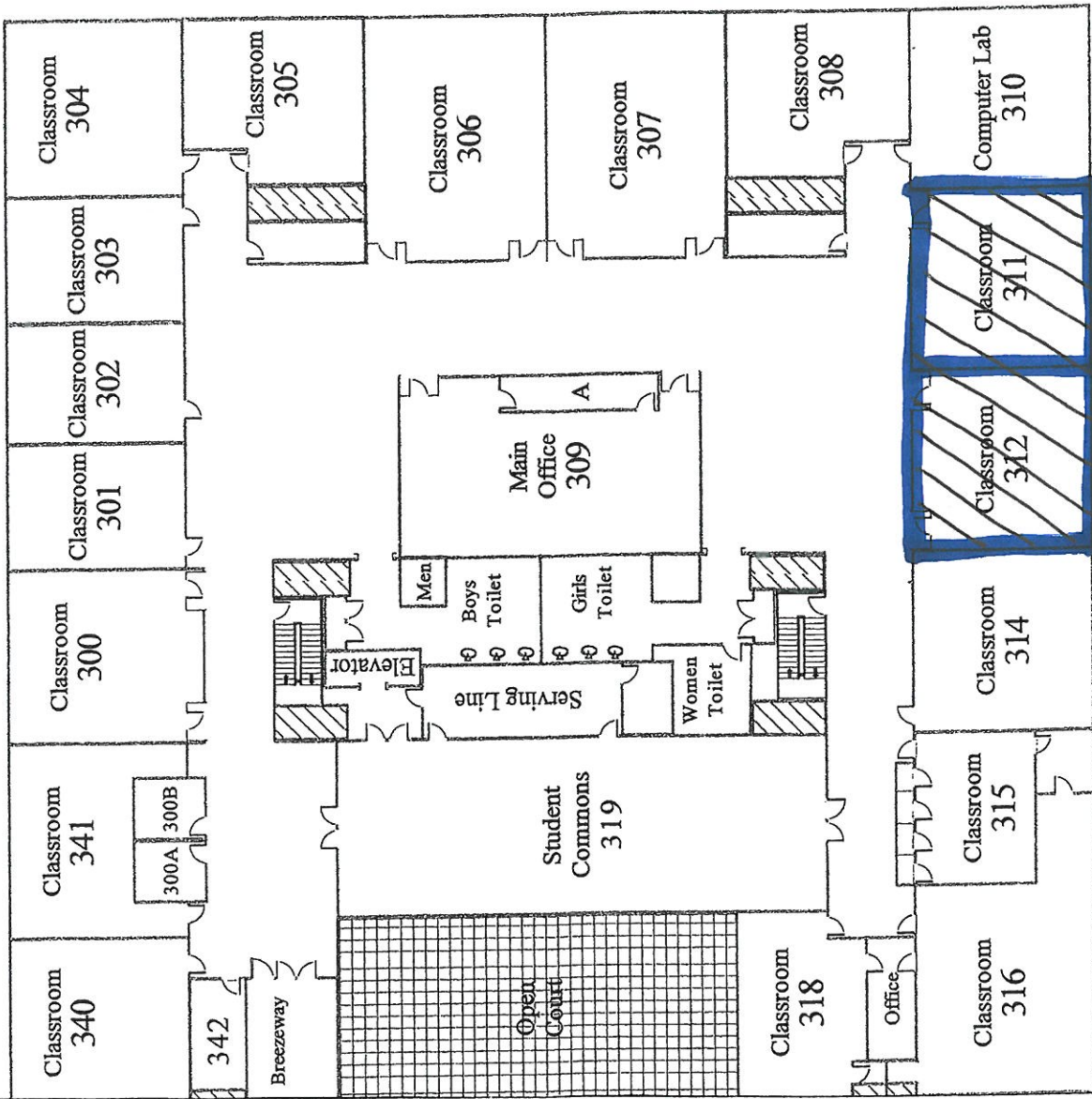

ORR  
Campus  
3rd floor

# Chicago Public Schools

## GSG Consultants, Inc. 2013 AHERA REINSPECTION

### Inspector Assessment Form (New Homogeneous Area)

LEA NAME: **Chicago Public Schools**      UNIT NUMBER: **51081**      BUILDING ID: **1830**  
CITY/STATE: **Chicago, Illinois**      AHERA INSPECTOR: **David Avila**  
SCHOOL NAME: **Orr Community Academy HS**      INSPECTION DATE: **3/8/2012**  
ADDRESS: **730 N. Pulaski Rd.**      IDPH LICENSE NO: **100-11093**

---

### INFORMATION FROM CURRENT INSPECTION

HOMOGENEOUS AREA: **42**

MATERIAL DESCRIPTION: **12x12 white with black specs VFT**

MATERIAL LOCATION: **Room 339, 220, 223, 224, 225, 227, 228,239, 114, 114A, 105, 103, 101 offices, 140, 125, 126, 122, 120, 118, 116, 119**

MATERIAL QUANTITY: **15000**      MATERIAL UNITS: **SF**

MATERIAL CATEGORY: **MISC**      FRIABLE: **No**

ASBESTOS TYPE: **Assumed**

DISTURBANCE POTENTIAL: **LOW**      CONDITION:

AHERA DAMAGE CATEGORY:

ACCESSIBILITY: **Within Reach**      DAMAGE REASON:  
DAMAGE REASON:  
DAMAGE REASON:

DAMAGE QUANTITY: **0**      DAMAGE UNITS: **SF**

COMMENTS:

Inspector's Signature: \_\_\_\_\_



Date: 03/08/2012

# Chicago Public Schools

## GSG Consultants, Inc. 2013 AHERA REINSPECTION

### Management Planner Review Form

LEA NAME: **Chicago Public Schools** UNIT NUMBER: **51081** BUILDING ID: **1830**  
CITY/STATE: **Chicago, Illinois** MANAGEMENT PLANNER: **Guillermo Garcia**  
SCHOOL NAME: **Orr Community Academy HS** REVIEW DATE: **4/19/2013**  
ADDRESS: **730 N. Pulaski Rd.** IDPH LICENSE NO: **100-11093**

HOMOGENEOUS AREA: **42**

MATERIAL DESCRIPTION: **12x12 white with black specs VFT**

MATERIAL LOCATION: **Room 339, 220, 223, 224, 225, 227, 228,239, 114, 114A, 105, 103, 101 offices, 140, 125, 126, 122, 120, 118, 116, 119**

MATERIAL QUANTITY: **15000** MATERIAL UNITS: **SF**

DAMAGE QUANTITY: **0** DAMAGE UNITS: **SF**

---

In accordance with Sections 763.88 and 763.90 of the Asbestos Hazard Emergency Response Act (AHERA) the LEA must select a management planner to review the results of the inspection and assessment and recommend appropriate response actions. The original inspection of the above identified homogeneous area has been reviewed in accordance with Sections 763.88 and 763.90 with the following recommendations.

The RESPONSE ACTION recommendation is:

COMMENTS:

Management Planner's Signature: \_\_\_\_\_



Date: **04/19/2013**

HAY2 = 12x12 white w/ BACK  
 HAY3 SPECS VFT & MASTIC

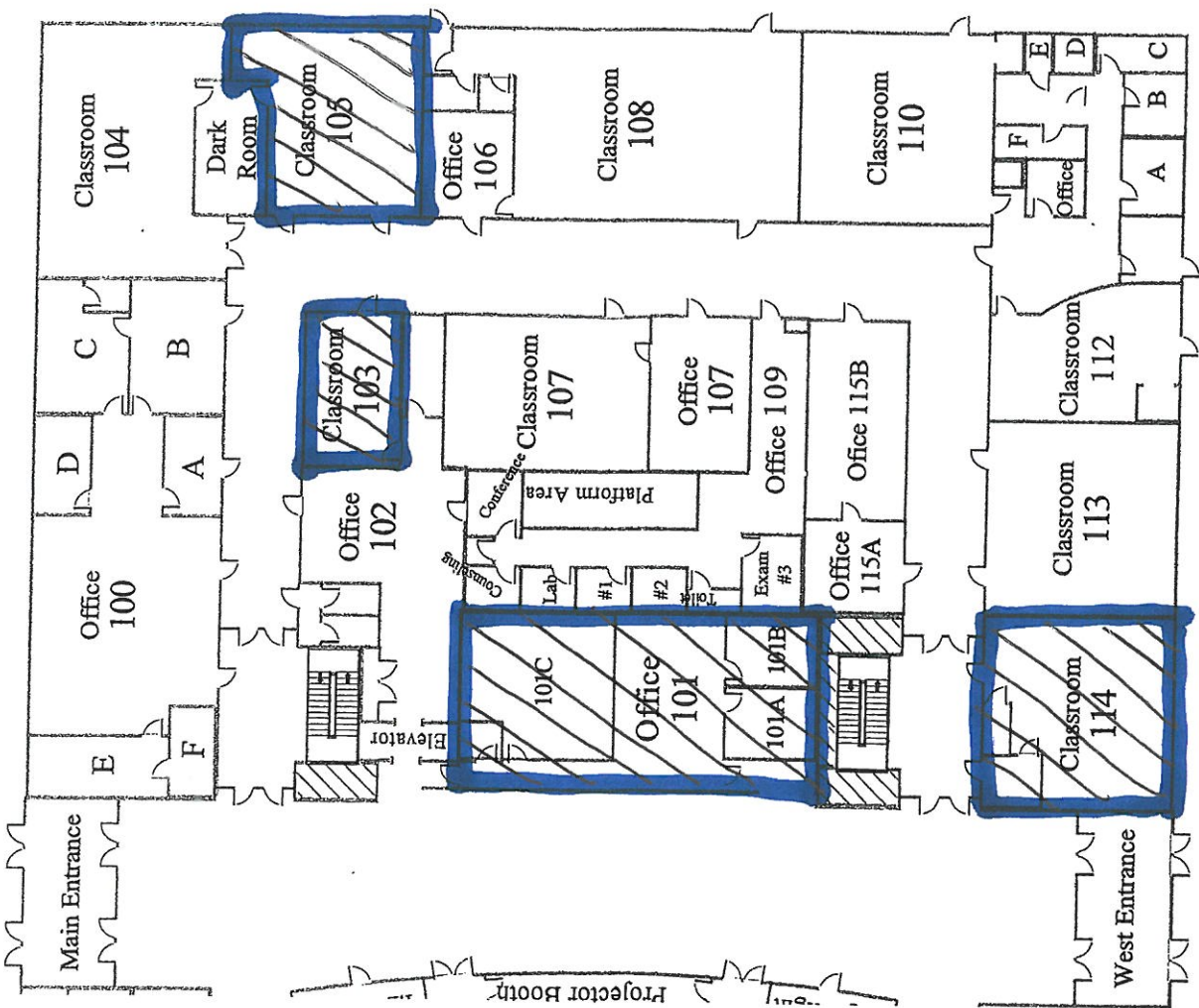

ORR Campus  
 1st floor

HA42 = 12X12 WHITE w/  
 HA43 = BUAK SPEKRS VFT  
 & MASTIC

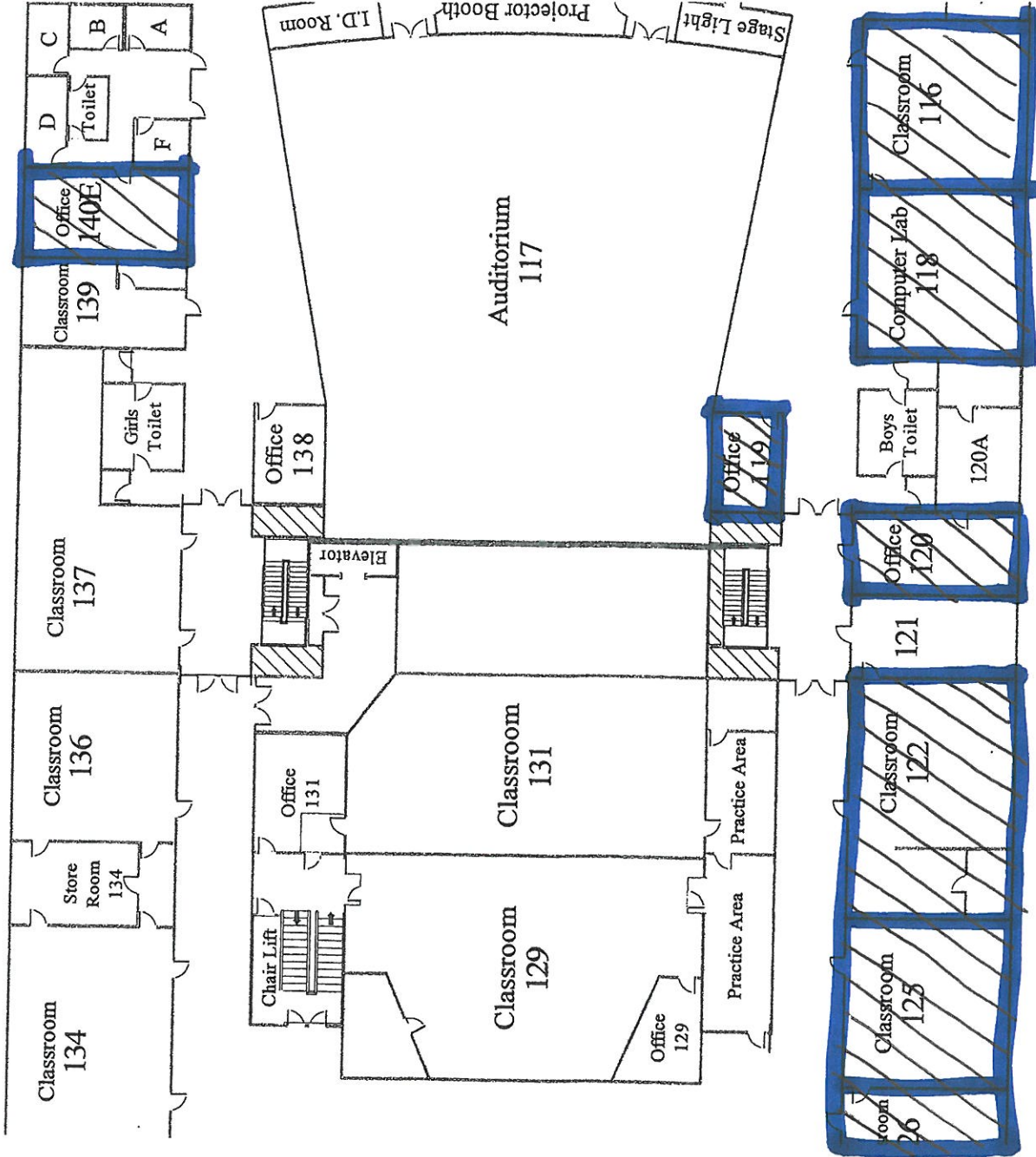

Orr Campus  
 1st Floor



H1A42 = 12X12 WHITE w/  
 H1A43 = BLACK SPECKS VFT &  
 MASTIC

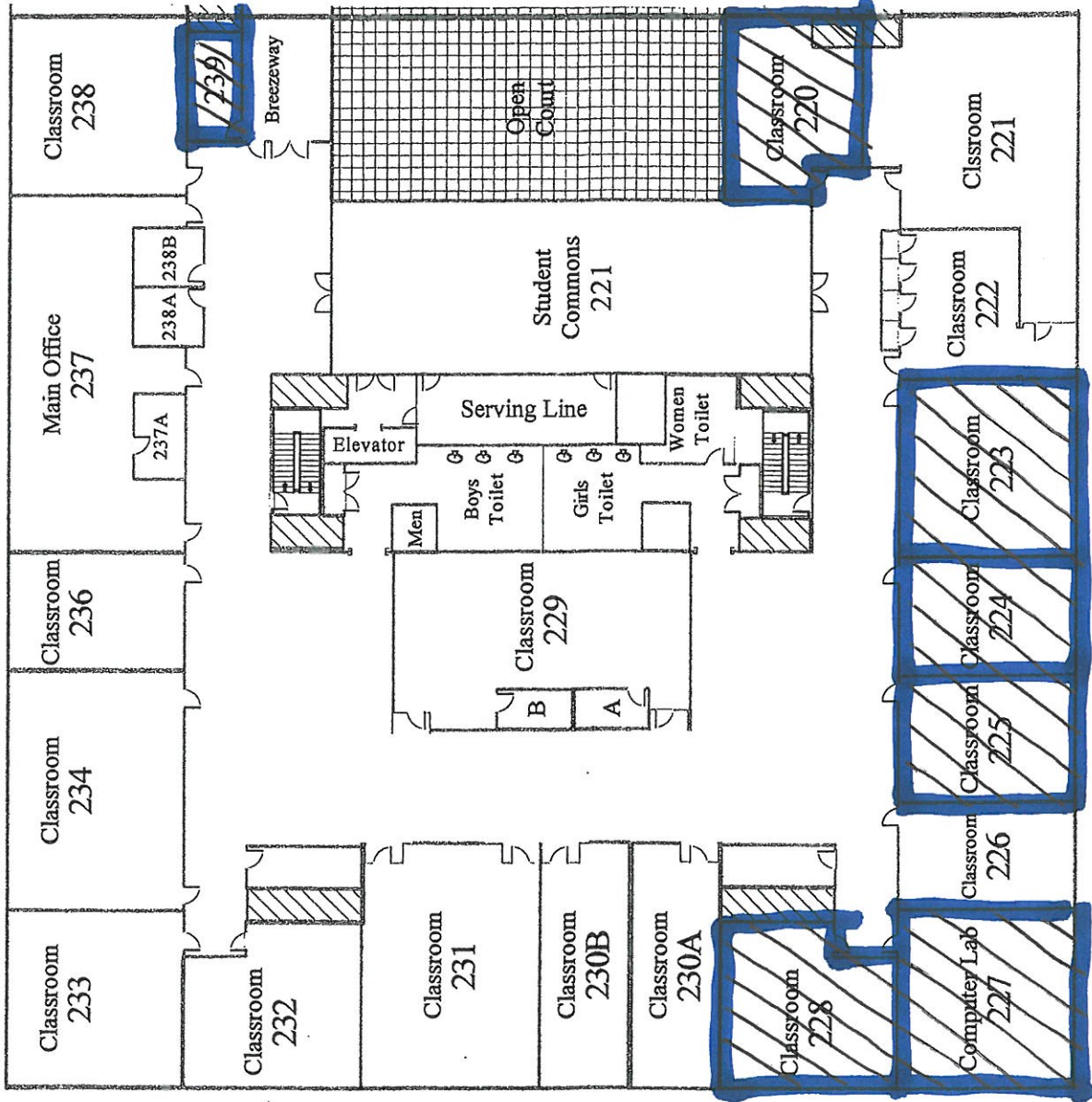

Off C:  
 2nd Floor

H1A42 = 12X12 WHITE w/  
 H1A43 = BLACK SPECKS VFT &  
 MASTIC

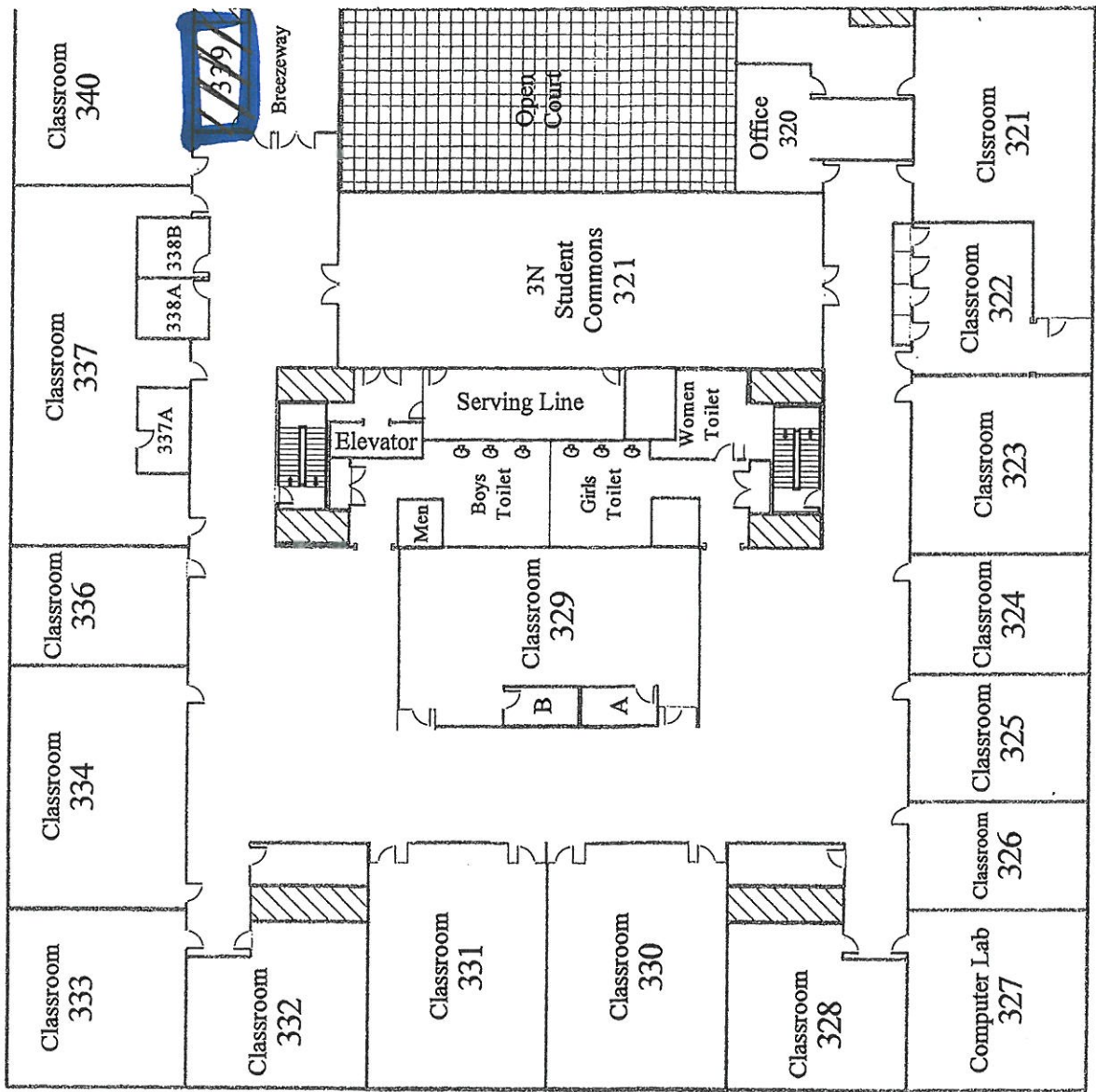

Orr Campus  
 3rd Floor

# Chicago Public Schools

## GSG Consultants, Inc. 2013 AHERA REINSPECTION

### Inspector Assessment Form (New Homogeneous Area)

LEA NAME: **Chicago Public Schools**      UNIT NUMBER: **51081**      BUILDING ID: **1830**  
CITY/STATE: **Chicago, Illinois**      AHERA INSPECTOR: **David Avila**  
SCHOOL NAME: **Orr Community Academy HS**      INSPECTION DATE: **3/8/2012**  
ADDRESS: **730 N. Pulaski Rd.**      IDPH LICENSE NO: **100-11093**

---

### INFORMATION FROM CURRENT INSPECTION

HOMOGENEOUS AREA: **43**

MATERIAL DESCRIPTION: **12x12 white with black specs VFT (Mastic)**

MATERIAL LOCATION: **Room 339, 220, 223, 224, 225, 227, 228,239, 114, 114A, 105, 103, 101 offices, 140, 125, 126, 122, 120, 118, 116, 119**

MATERIAL QUANTITY: **15000**      MATERIAL UNITS: **SF**

MATERIAL CATEGORY: **MISC**      FRIABLE: **No**

ASBESTOS TYPE: **Assumed**

DISTURBANCE POTENTIAL: **LOW**      CONDITION:

AHERA DAMAGE CATEGORY:

ACCESSIBILITY: **Barely Reachable**      DAMAGE REASON:

DAMAGE QUANTITY: **0**      DAMAGE REASON:

DAMAGE UNITS: **SF**

COMMENTS:

Inspector's Signature:



Date: **03/08/2012**

# Chicago Public Schools

## GSG Consultants, Inc. 2013 AHERA REINSPECTION

### Management Planner Review Form

LEA NAME: **Chicago Public Schools** UNIT NUMBER: **51081** BUILDING ID: **1830**  
CITY/STATE: **Chicago, Illinois** MANAGEMENT PLANNER: **Guillermo Garcia**  
SCHOOL NAME: **Orr Community Academy HS** REVIEW DATE: **4/19/2013**  
ADDRESS: **730 N. Pulaski Rd.** IDPH LICENSE NO: **100-11093**

HOMOGENEOUS AREA: **43**

MATERIAL DESCRIPTION: **12x12 white with black specs VFT (Mastic)**

MATERIAL LOCATION: **Room 339, 220, 223, 224, 225, 227, 228,239, 114, 114A, 105, 103, 101 offices, 140, 125, 126, 122, 120, 118, 116, 119**

MATERIAL QUANTITY: **15000** MATERIAL UNITS: **SF**

DAMAGE QUANTITY: **0** DAMAGE UNITS: **SF**

---

In accordance with Sections 763.88 and 763.90 of the Asbestos Hazard Emergency Response Act (AHERA) the LEA must select a management planner to review the results of the inspection and assessment and recommend appropriate response actions. The original inspection of the above identified homogeneous area has been reviewed in accordance with Sections 763.88 and 763.90 with the following recommendations.

The RESPONSE ACTION recommendation is:

COMMENTS:

Management Planner's Signature: \_\_\_\_\_



Date: **04/19/2013**

HAY2 = 12x12 white w/ BACK  
 HAY3 SPECS VFT & MASTIC

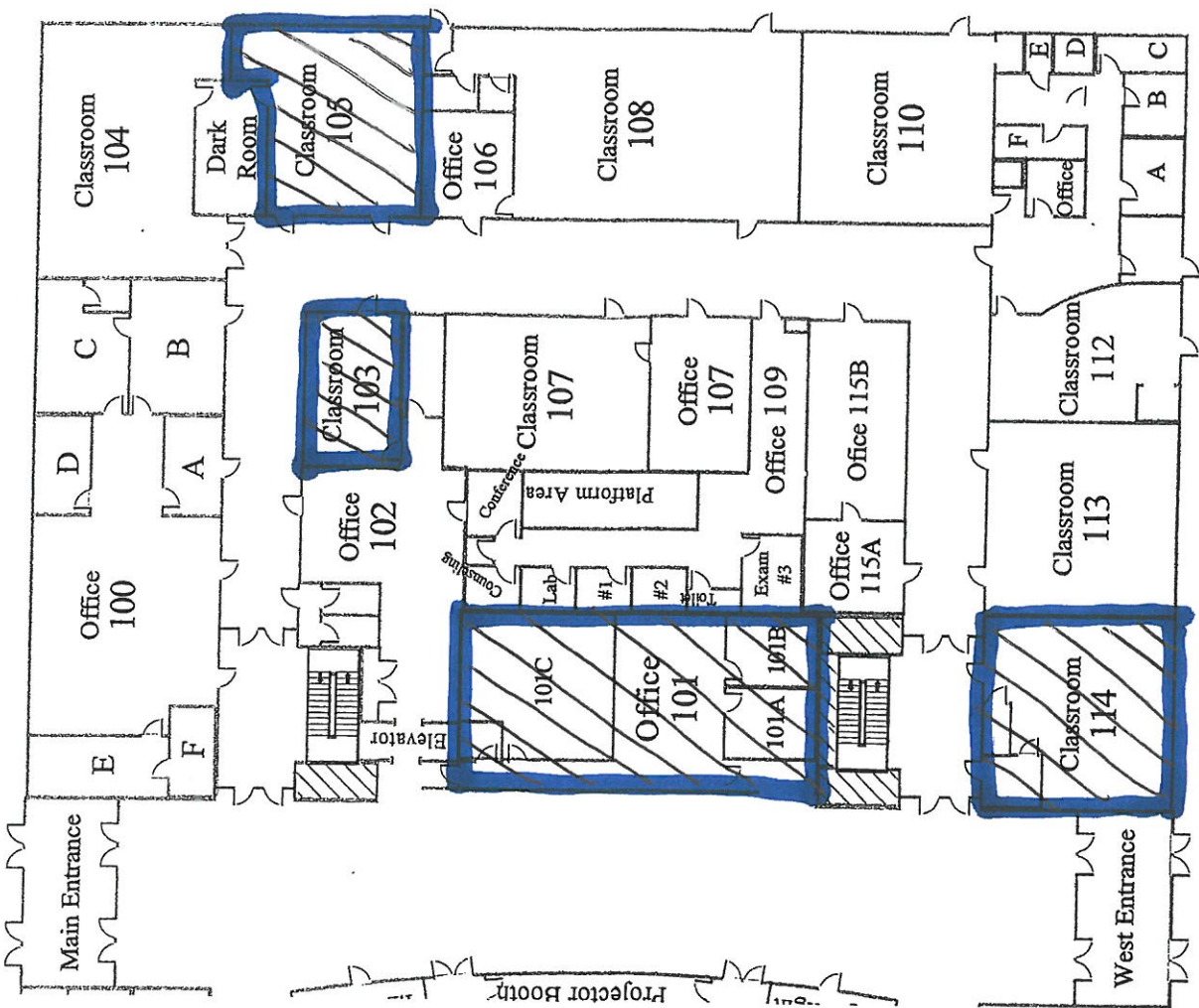

ORR Campus  
 1st floor

HA42 = 12X12 WHITE w/  
 HA43 = BUAK SPEKRS VFT  
 & MASTIC

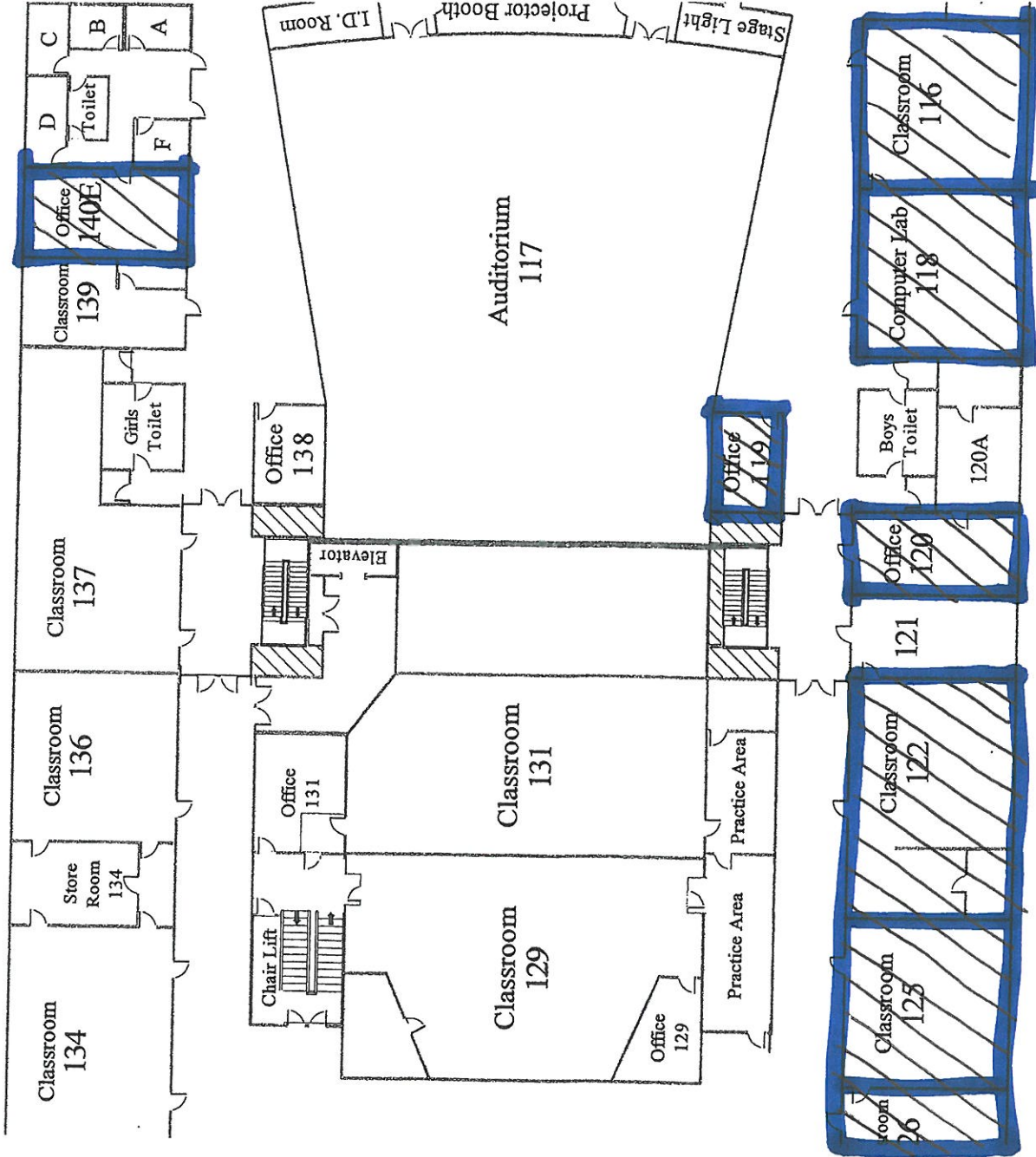

Orr Campus  
 1st Floor

H1A42 = 12X12 WHITE w/  
H1A43 = BLACK SPECKS VFT &  
MASTIC

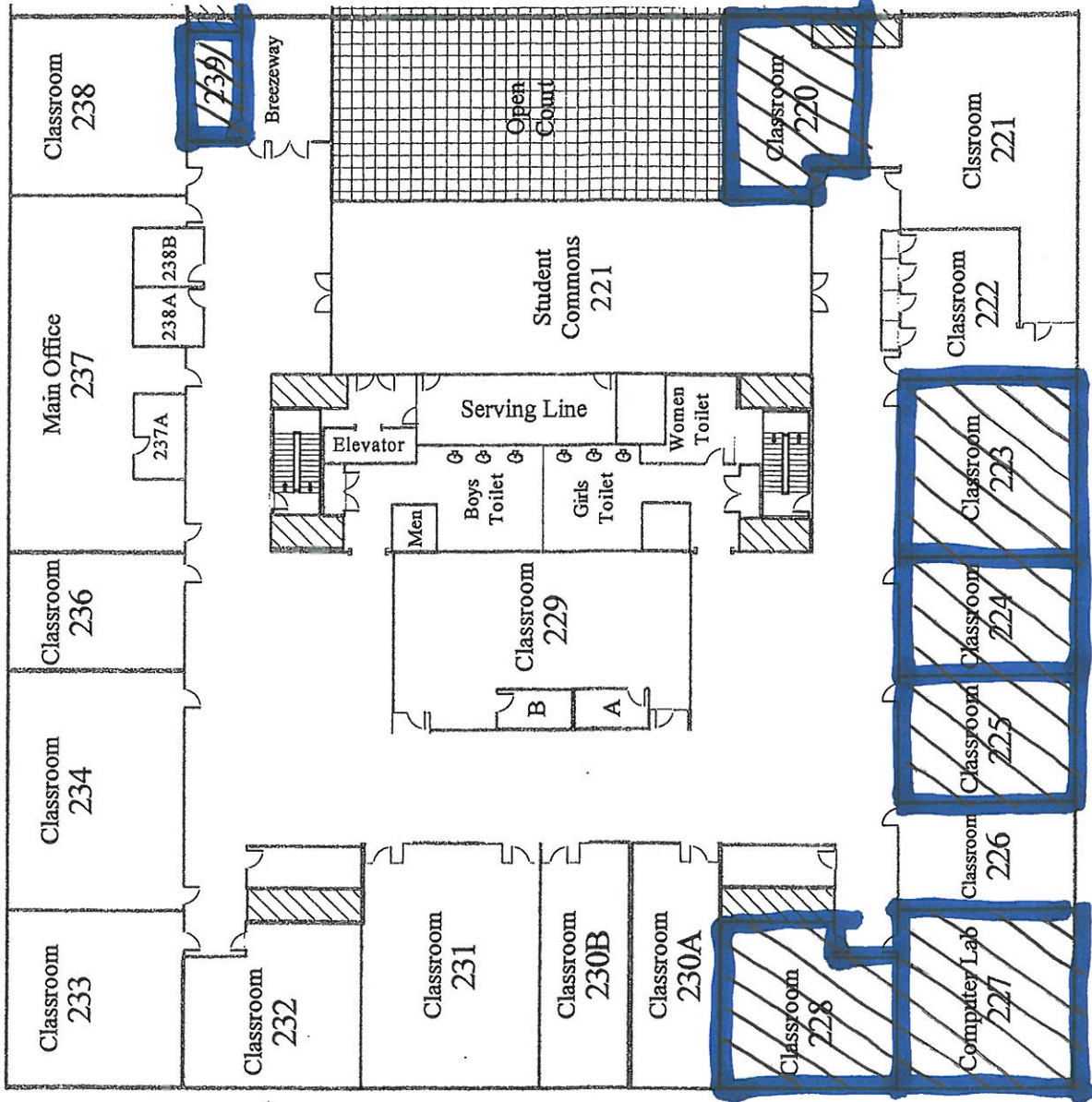

Off C:  
2nd Floor

H1A42 = 12X12 WHITE w/  
 H1A43 = BLACK SPECKS VFT &  
 MASTIC

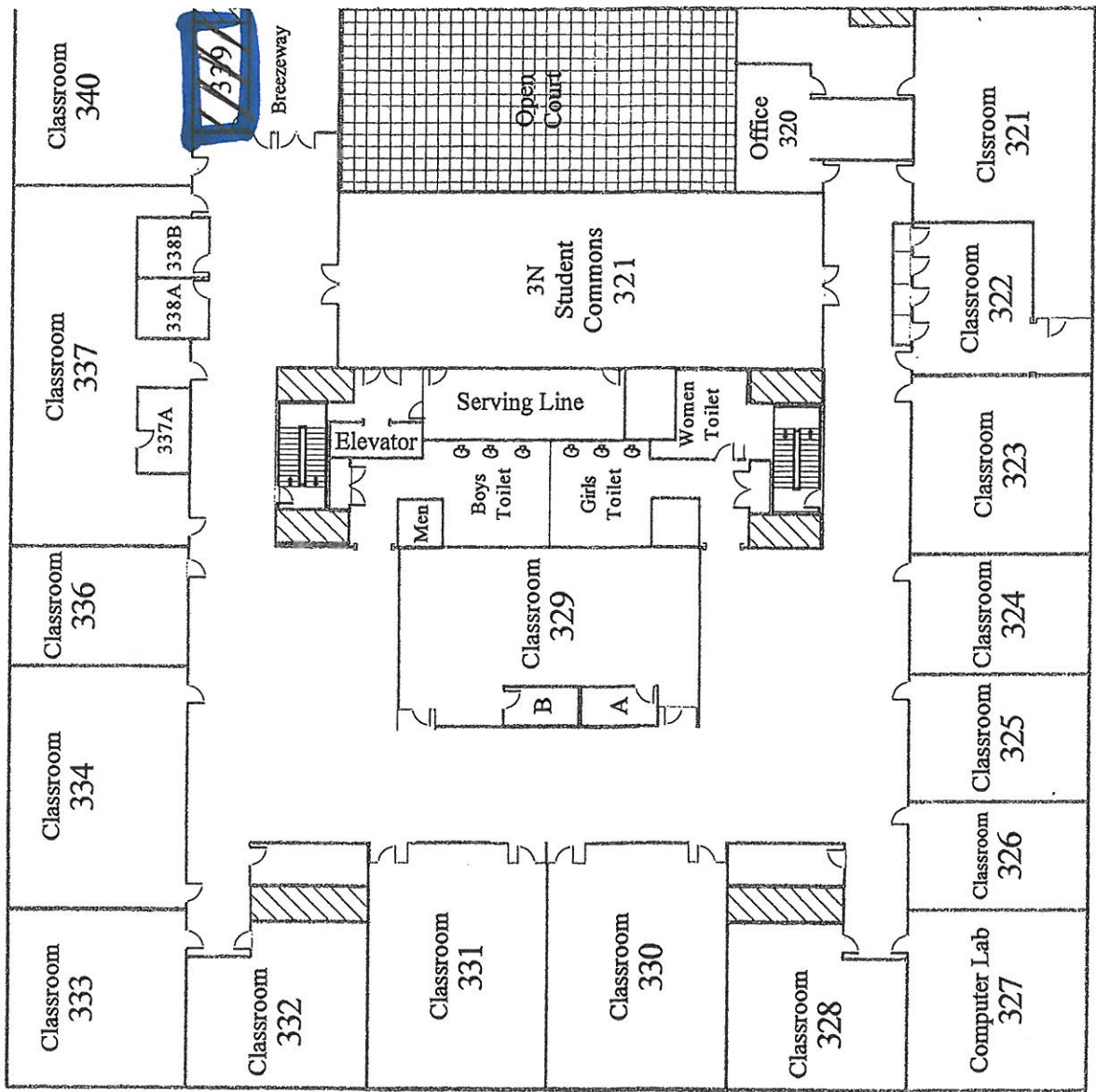

Orr Campus  
 3rd Floor



# Chicago Public Schools

GSG Consultants, Inc.  
2013 AHERA REINSPECTION

## Inspector Assessment Form (New Homogeneous Area)

LEA NAME: **Chicago Public Schools**      UNIT NUMBER: **51081**      BUILDING ID: **1830**  
CITY/STATE: **Chicago, Illinois**      AHERA INSPECTOR: **David Avila**  
SCHOOL NAME: **Orr Community Academy HS**      INSPECTION DATE: **3/8/2012**  
ADDRESS: **730 N. Pulaski Rd.**      IDPH LICENSE NO: **100-11093**

---

### INFORMATION FROM CURRENT INSPECTION

HOMOGENEOUS AREA: **46**  
MATERIAL DESCRIPTION: **12x12 white with green specs VFT**  
MATERIAL LOCATION: **Room 226, 235, 138**  
MATERIAL QUANTITY: **1500**      MATERIAL UNITS: **SF**  
MATERIAL CATEGORY: **MISC**      FRIABLE: **No**  
ASBESTOS TYPE: **Assumed**  
DISTURBANCE POTENTIAL: **MODERATE**      CONDITION:  
AHERA DAMAGE CATEGORY:  
ACCESSIBILITY: **Within Reach**      DAMAGE REASON:  
DAMAGE QUANTITY: **0**      DAMAGE REASON:  
DAMAGE UNITS: **SF**  
COMMENTS:

Inspector's Signature: \_\_\_\_\_



Date: 03/08/2012

# Chicago Public Schools

## GSG Consultants, Inc. 2013 AHERA REINSPECTION

### Management Planner Review Form

LEA NAME: **Chicago Public Schools** UNIT NUMBER: **51081** BUILDING ID: **1830**  
CITY/STATE: **Chicago, Illinois** MANAGEMENT PLANNER: **Guillermo Garcia**  
SCHOOL NAME: **Orr Community Academy HS** REVIEW DATE: **4/19/2013**  
ADDRESS: **730 N. Pulaski Rd.** IDPH LICENSE NO: **100-11093**

HOMOGENEOUS AREA: **46**  
MATERIAL DESCRIPTION: **12x12 white with green specs VFT**  
MATERIAL LOCATION: **Room 226, 235, 138**  
MATERIAL QUANTITY: **1500** MATERIAL UNITS: **SF**  
DAMAGE QUANTITY: **0** DAMAGE UNITS: **SF**

---

In accordance with Sections 763.88 and 763.90 of the Asbestos Hazard Emergency Response Act (AHERA) the LEA must select a management planner to review the results of the inspection and assessment and recommend appropriate response actions. The original inspection of the above identified homogeneous area has been reviewed in accordance with Sections 763.88 and 763.90 with the following recommendations.

The RESPONSE ACTION recommendation is:

COMMENTS:

Management Planner's Signature:  Date: 04/19/2013

H1416 = 12x12 WHITE w/  
 H1417 GREEN SPECKS UFT  
 & MASTIC

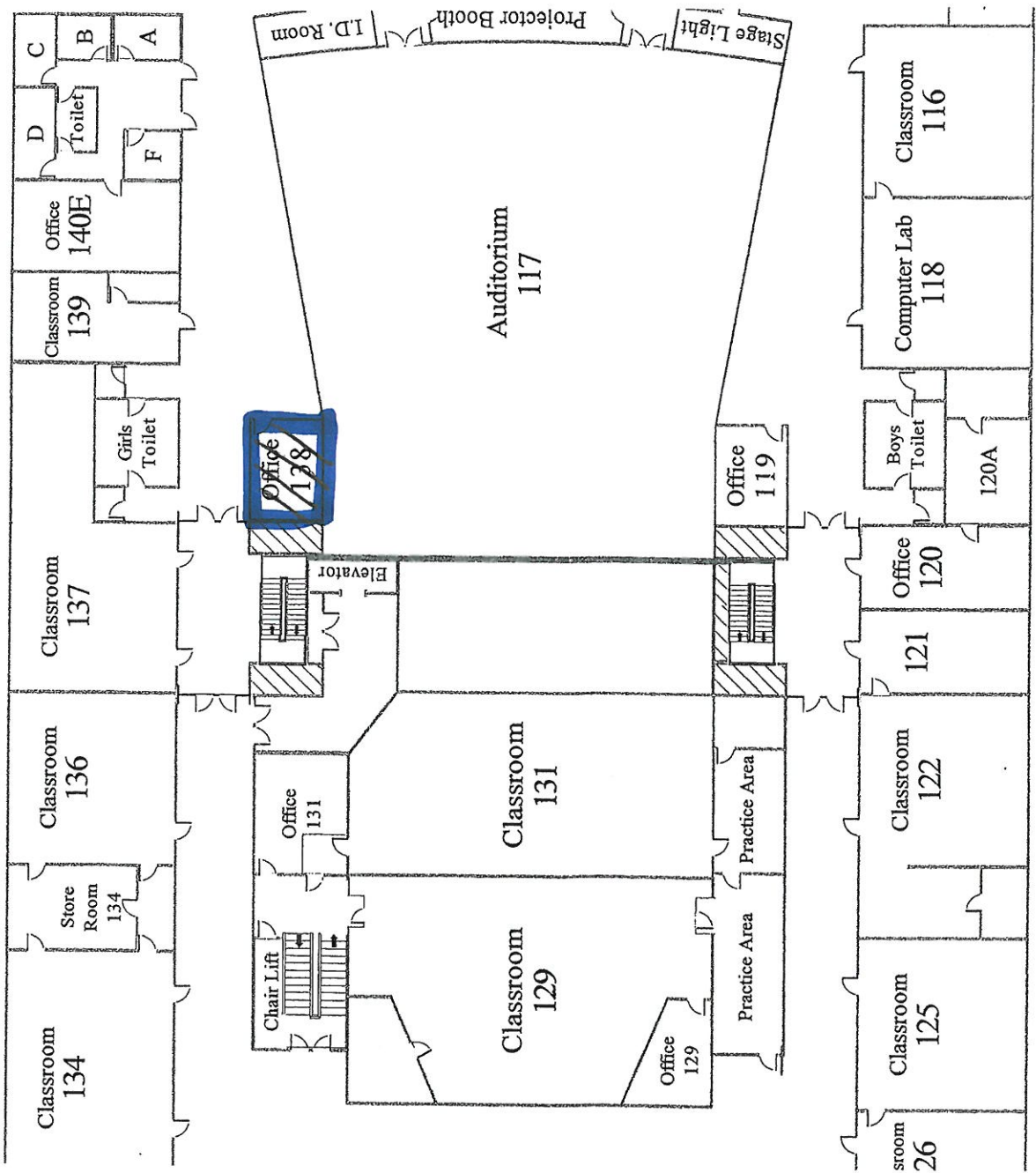

Orr Campus  
 1st Floor

HAY6 = 12x12 WHITE w/ GREEN  
HAY7 SPECKS VFT 8  
MASTIC

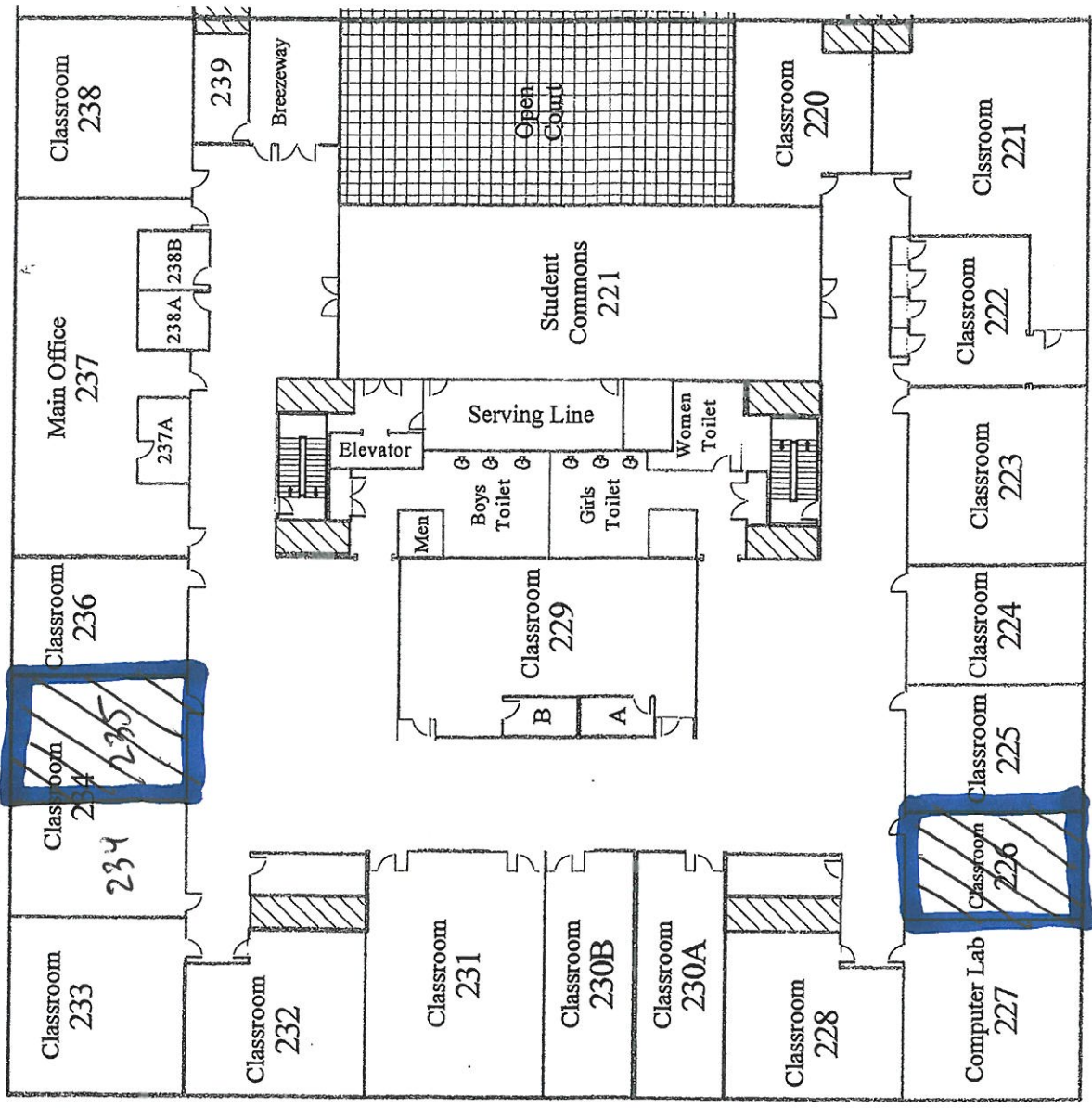

Off C:  
2nd Floor

# Chicago Public Schools

GSG Consultants, Inc.  
2013 AHERA REINSPECTION

## Inspector Assessment Form (New Homogeneous Area)

LEA NAME: **Chicago Public Schools**      UNIT NUMBER: **51081**      BUILDING ID: **1830**  
CITY/STATE: **Chicago, Illinois**      AHERA INSPECTOR: **David Avila**  
SCHOOL NAME: **Orr Community Academy HS**      INSPECTION DATE: **3/8/2012**  
ADDRESS: **730 N. Pulaski Rd.**      IDPH LICENSE NO: **100-11093**

---

### INFORMATION FROM CURRENT INSPECTION

HOMOGENEOUS AREA: **38**  
MATERIAL DESCRIPTION: **12x12 Blue speckled VFT (Mastic)**  
MATERIAL LOCATION: **Room 309, 114, 114A, 105, 103, All offices in 101, 140, 126, 122, 120, 116**  
MATERIAL QUANTITY: **1500**      MATERIAL UNITS: **SF**  
MATERIAL CATEGORY: **MISC**      FRIABLE: **No**  
ASBESTOS TYPE: **Assumed**  
DISTURBANCE POTENTIAL: **LOW**      CONDITION:  
AHERA DAMAGE CATEGORY:  
ACCESSIBILITY: **Barely Reachable**      DAMAGE REASON:  
DAMAGE QUANTITY: **0**      DAMAGE REASON:  
DAMAGE REASON:  
DAMAGE UNITS: **SF**  
COMMENTS:

Inspector's Signature: \_\_\_\_\_



Date: 03/08/2012

# Chicago Public Schools

GSG Consultants, Inc.  
2013 AHERA REINSPECTION

## Management Planner Review Form

LEA NAME: **Chicago Public Schools** UNIT NUMBER: **51081** BUILDING ID: **1830**  
CITY/STATE: **Chicago, Illinois** MANAGEMENT PLANNER: **Guillermo Garcia**  
SCHOOL NAME: **Orr Community Academy HS** REVIEW DATE: **4/19/2013**  
ADDRESS: **730 N. Pulaski Rd.** IDPH LICENSE NO: **100-11093**

HOMOGENEOUS AREA: **38**  
MATERIAL DESCRIPTION: **12x12 Blue speckled VFT (Mastic)**  
MATERIAL LOCATION: **Room 309, 114, 114A, 105, 103, All offices in 101, 140, 126, 122, 120, 116**  
MATERIAL QUANTITY: **1500** MATERIAL UNITS: **SF**  
DAMAGE QUANTITY: **0** DAMAGE UNITS: **SF**

---

In accordance with Sections 763.88 and 763.90 of the Asbestos Hazard Emergency Response Act (AHERA) the LEA must select a management planner to review the results of the inspection and assessment and recommend appropriate response actions. The original inspection of the above identified homogeneous area has been reviewed in accordance with Sections 763.88 and 763.90 with the following recommendations.

The RESPONSE ACTION recommendation is:

COMMENTS:

Management Planner's Signature:  Date: 04/19/2013

HA37 = 12x12 BLUE SPECKLED  
HA38 VFT & MASTIC

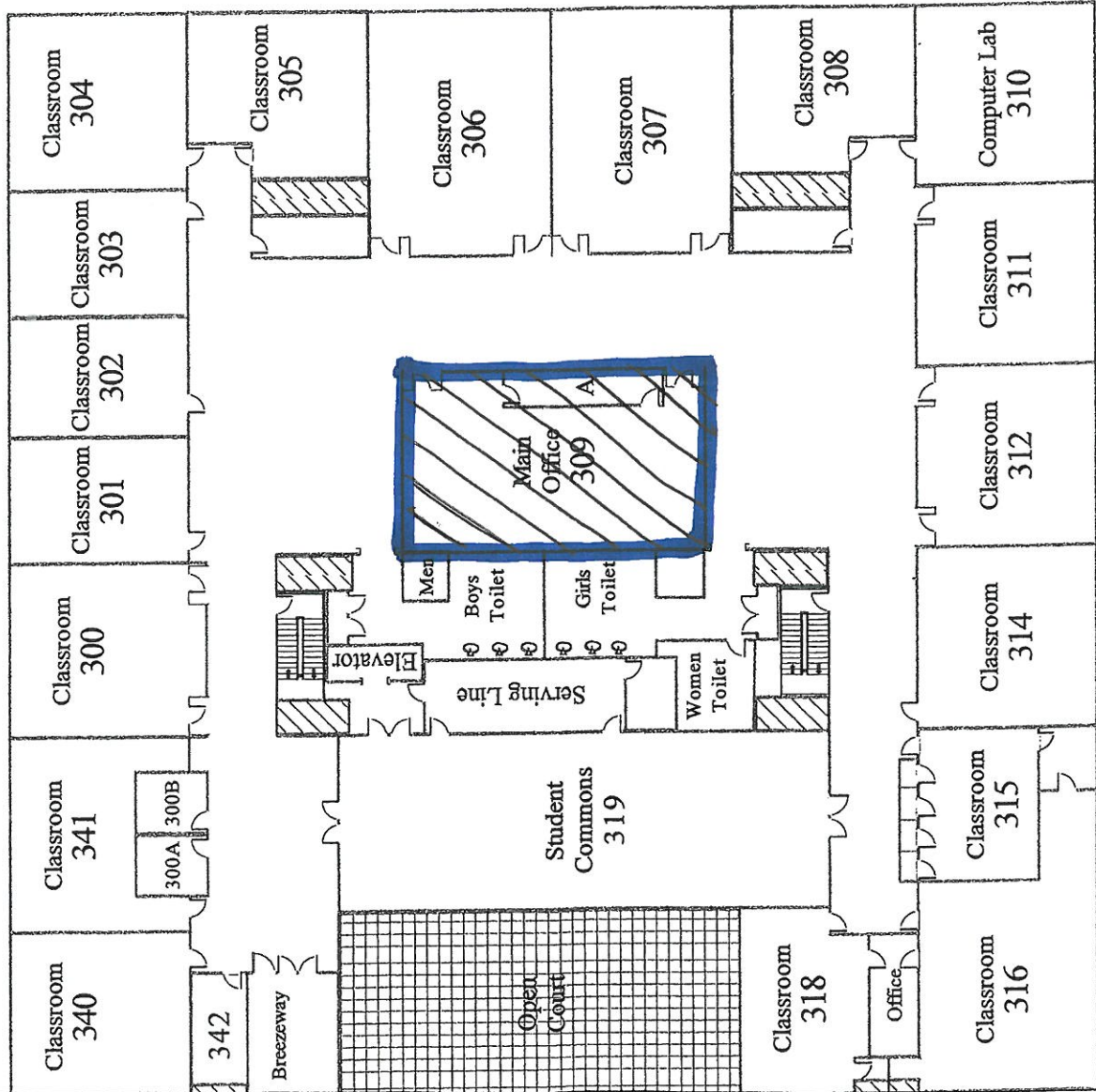

ORR  
Campus  
3<sup>rd</sup> floor

HA37 = 12x12 BWSPECKLED  
HA38 VFT. & MASTIC

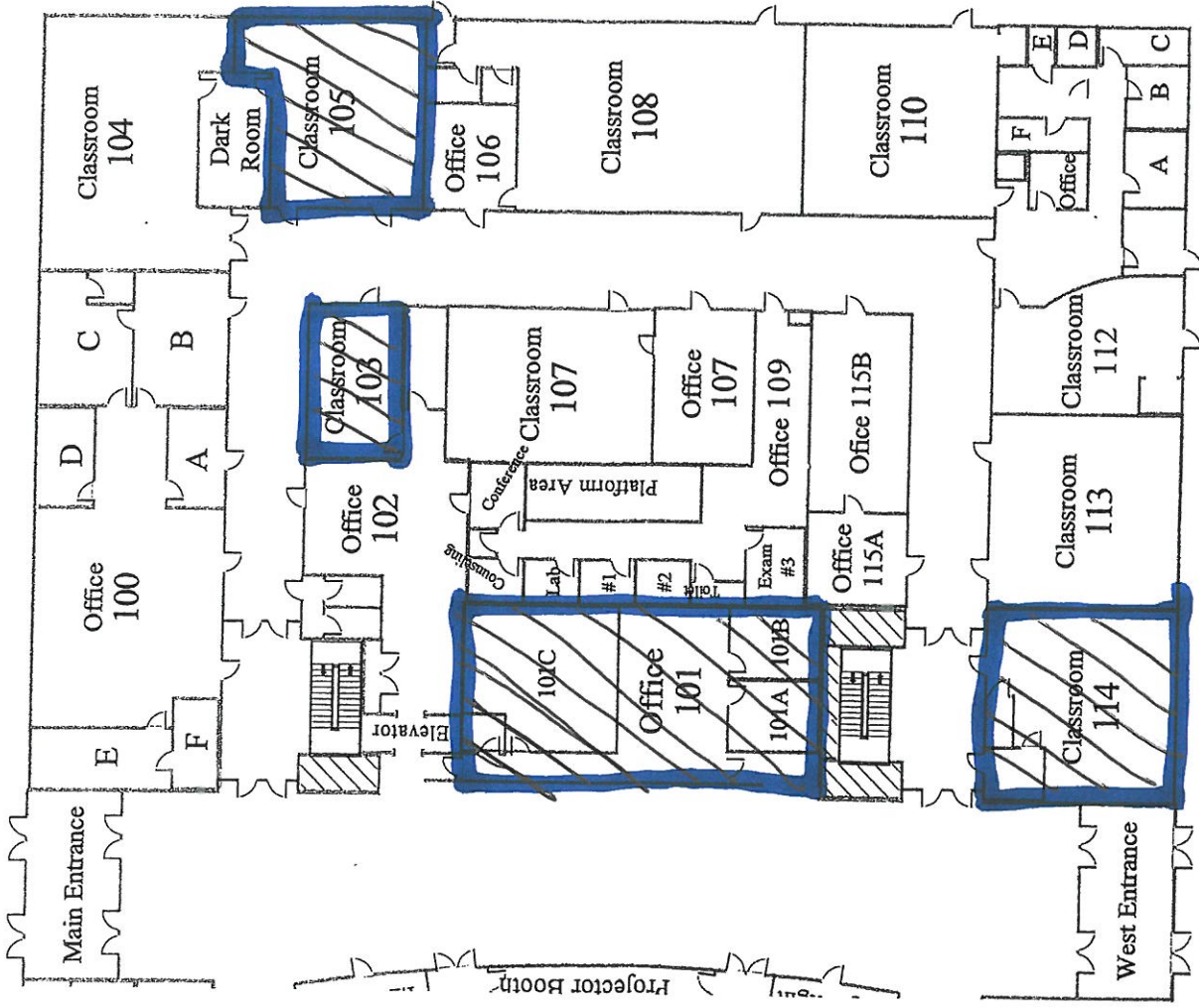

ORR Campus  
1st floor



HA37 = 12x12 BUW SPECKED  
HA38 UFT & MASTIC

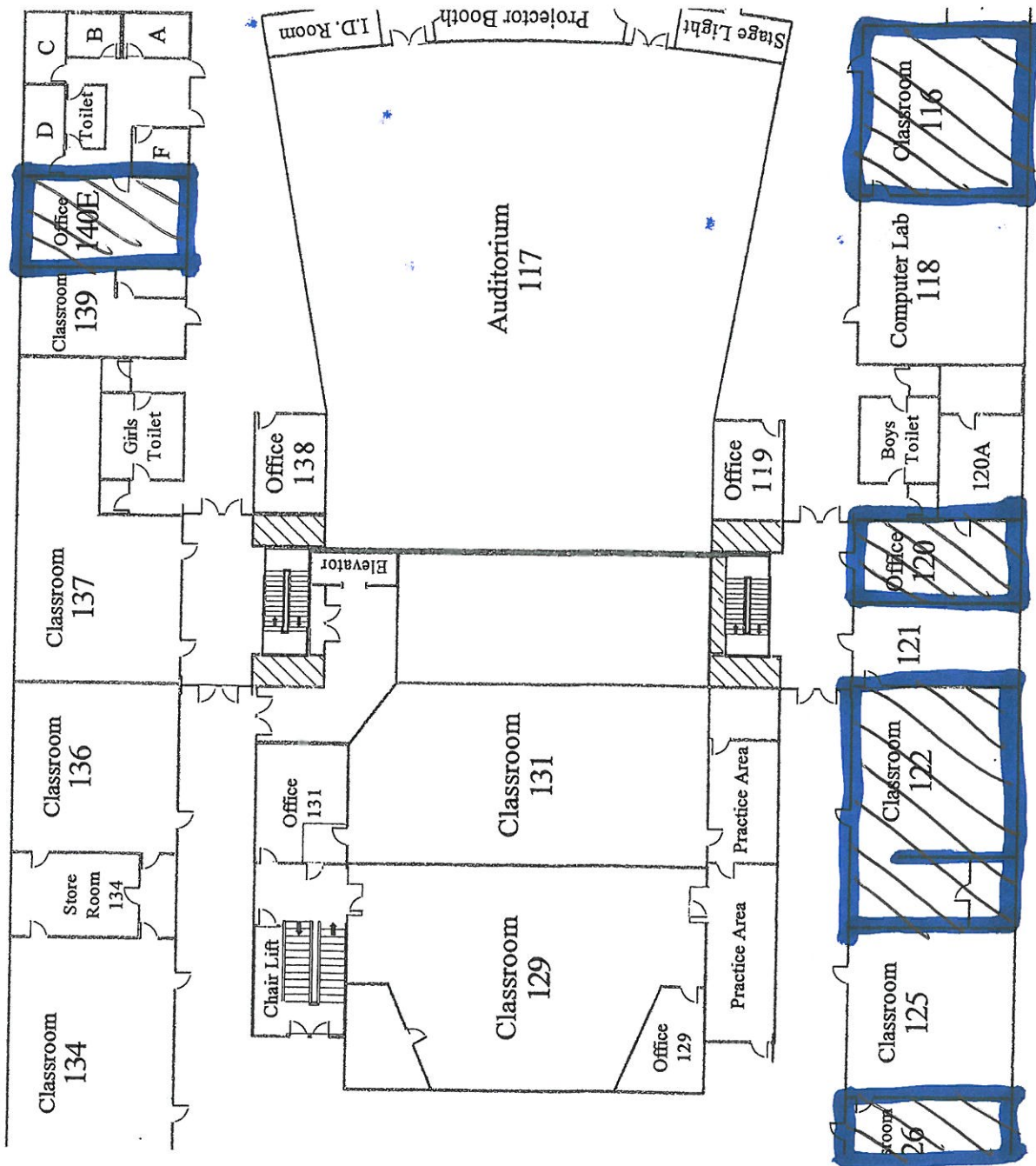

Orr Campus  
1st Floor

# Chicago Public Schools

GSG Consultants, Inc.  
2013 AHERA REINSPECTION

## Inspector Assessment Form (New Homogeneous Area)

LEA NAME: **Chicago Public Schools**      UNIT NUMBER: **51081**      BUILDING ID: **1830**  
CITY/STATE: **Chicago, Illinois**      AHERA INSPECTOR: **David Avila**  
SCHOOL NAME: **Orr Community Academy HS**      INSPECTION DATE: **3/8/2012**  
ADDRESS: **730 N. Pulaski Rd.**      IDPH LICENSE NO: **100-11093**

---

### INFORMATION FROM CURRENT INSPECTION

HOMOGENEOUS AREA: **37**  
MATERIAL DESCRIPTION: **12x12 blue speckled VFT**  
MATERIAL LOCATION: **Room 309, 114, 114A, 105, 103, All offices in 101, 140, 126, 122, 120, 116**  
MATERIAL QUANTITY: **1500**      MATERIAL UNITS: **SF**  
MATERIAL CATEGORY: **MISC**      FRIABLE: **No**  
ASBESTOS TYPE: **Assumed**  
DISTURBANCE POTENTIAL: **MODERATE**      CONDITION:  
AHERA DAMAGE CATEGORY:  
ACCESSIBILITY: **Within Reach**      DAMAGE REASON:  
DAMAGE QUANTITY: **0**      DAMAGE REASON:  
DAMAGE UNITS: **SF**  
COMMENTS:

Inspector's Signature: \_\_\_\_\_



Date: 03/08/2012

# Chicago Public Schools

## GSG Consultants, Inc. 2013 AHERA REINSPECTION

### Management Planner Review Form

LEA NAME: **Chicago Public Schools** UNIT NUMBER: **51081** BUILDING ID: **1830**  
CITY/STATE: **Chicago, Illinois** MANAGEMENT PLANNER: **Guillermo Garcia**  
SCHOOL NAME: **Orr Community Academy HS** REVIEW DATE: **4/19/2013**  
ADDRESS: **730 N. Pulaski Rd.** IDPH LICENSE NO: **100-11093**

HOMOGENEOUS AREA: **37**  
MATERIAL DESCRIPTION: **12x12 blue speckled VFT**  
MATERIAL LOCATION: **Room 309, 114, 114A, 105, 103, All offices in 101, 140, 126, 122, 120, 116**  
MATERIAL QUANTITY: **1500** MATERIAL UNITS: **SF**  
DAMAGE QUANTITY: **0** DAMAGE UNITS: **SF**

---

In accordance with Sections 763.88 and 763.90 of the Asbestos Hazard Emergency Response Act (AHERA) the LEA must select a management planner to review the results of the inspection and assessment and recommend appropriate response actions. The original inspection of the above identified homogeneous area has been reviewed in accordance with Sections 763.88 and 763.90 with the following recommendations.

The RESPONSE ACTION recommendation is:

COMMENTS:

Management Planner's Signature:  Date: 04/19/2013

HA37 = 12x12 BLUE SPECKLED  
HA38 VFT & MASTIC

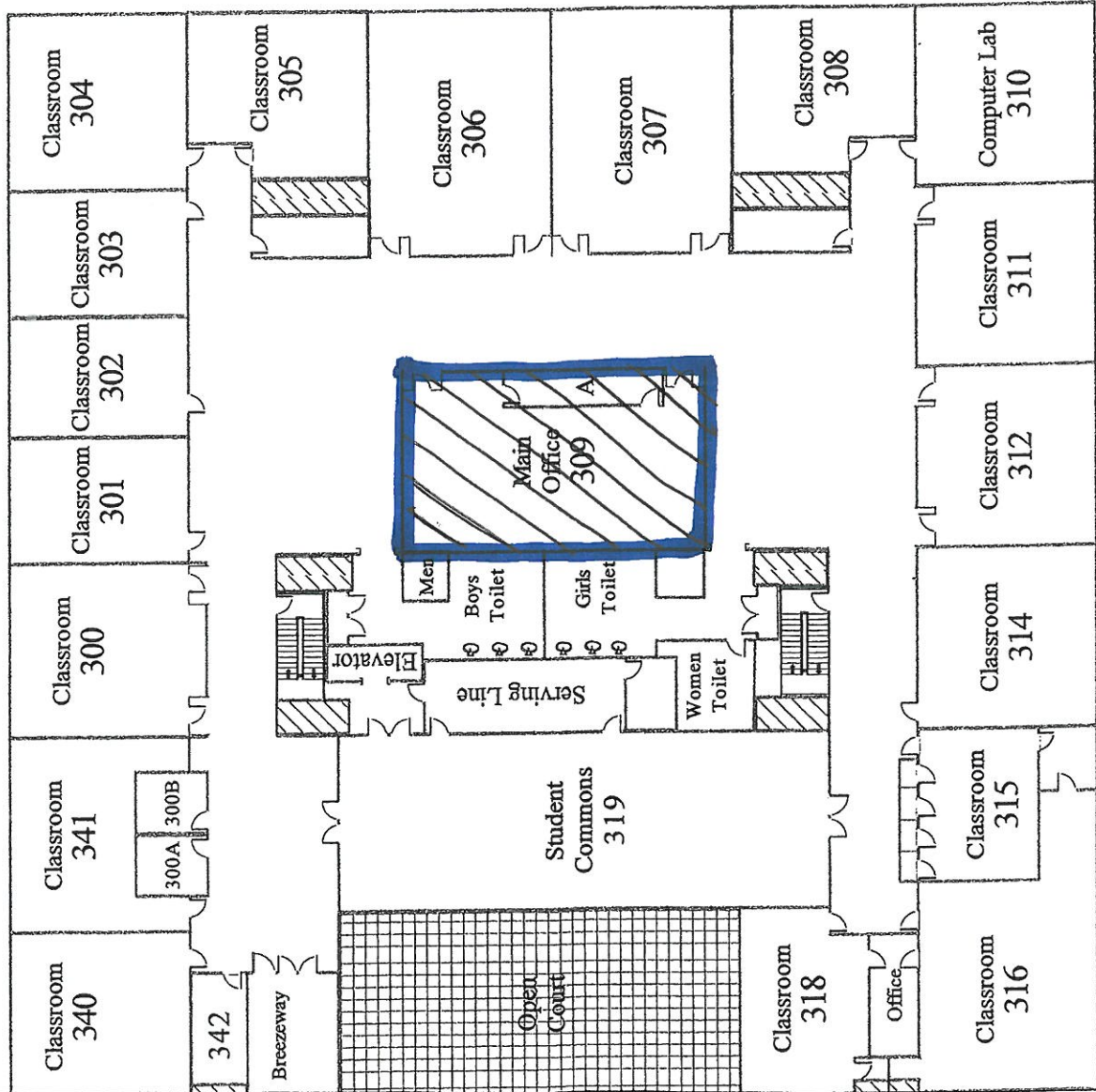

ORR  
Campus  
3rd floor

HA37 = 12x12 BWSPECKLED  
HA38 VFT. & MASTIC

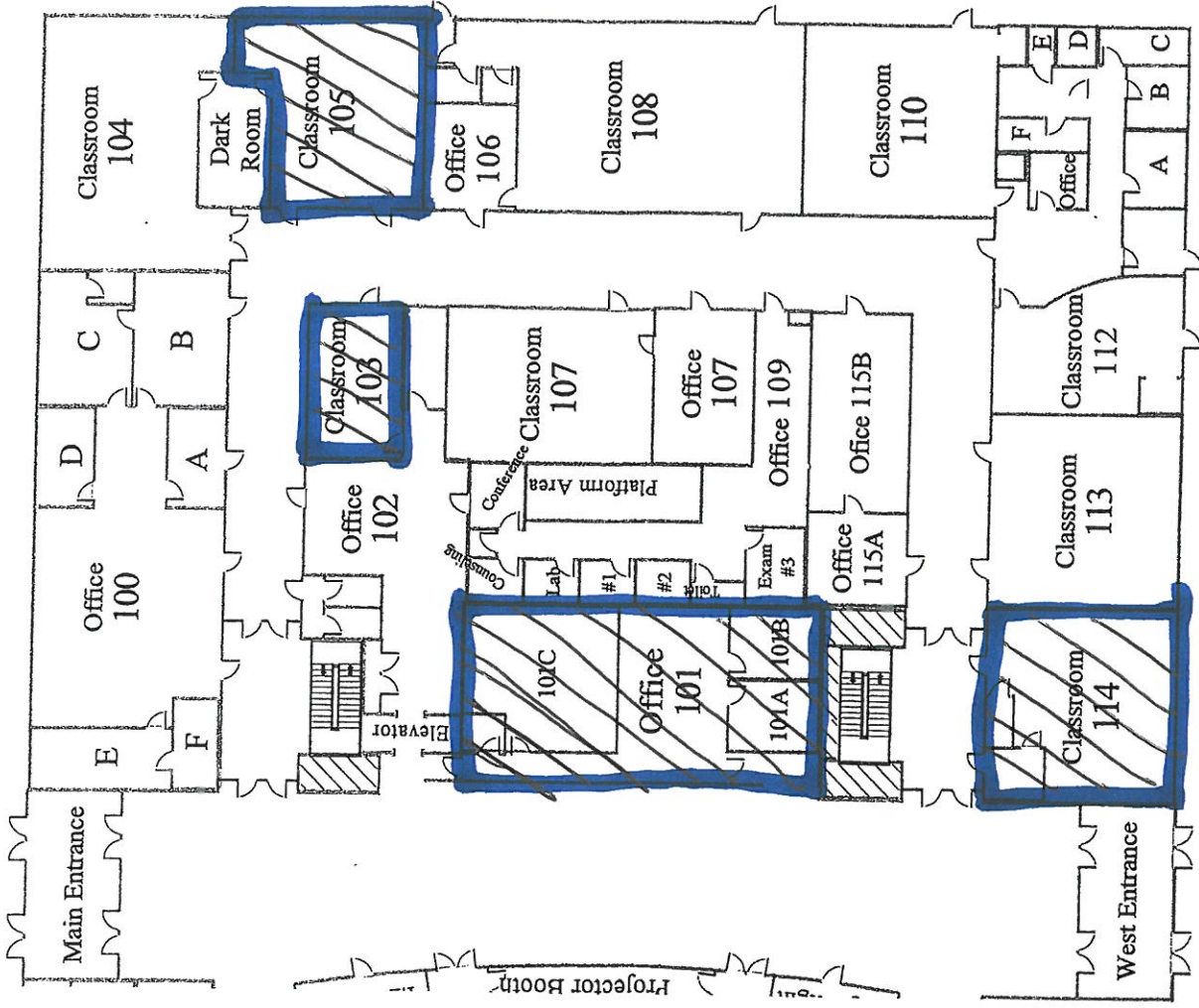

ORR Campus  
1st floor

HA37 = 12x12 BUW SPECKED  
HA38 UFT & MASTIC

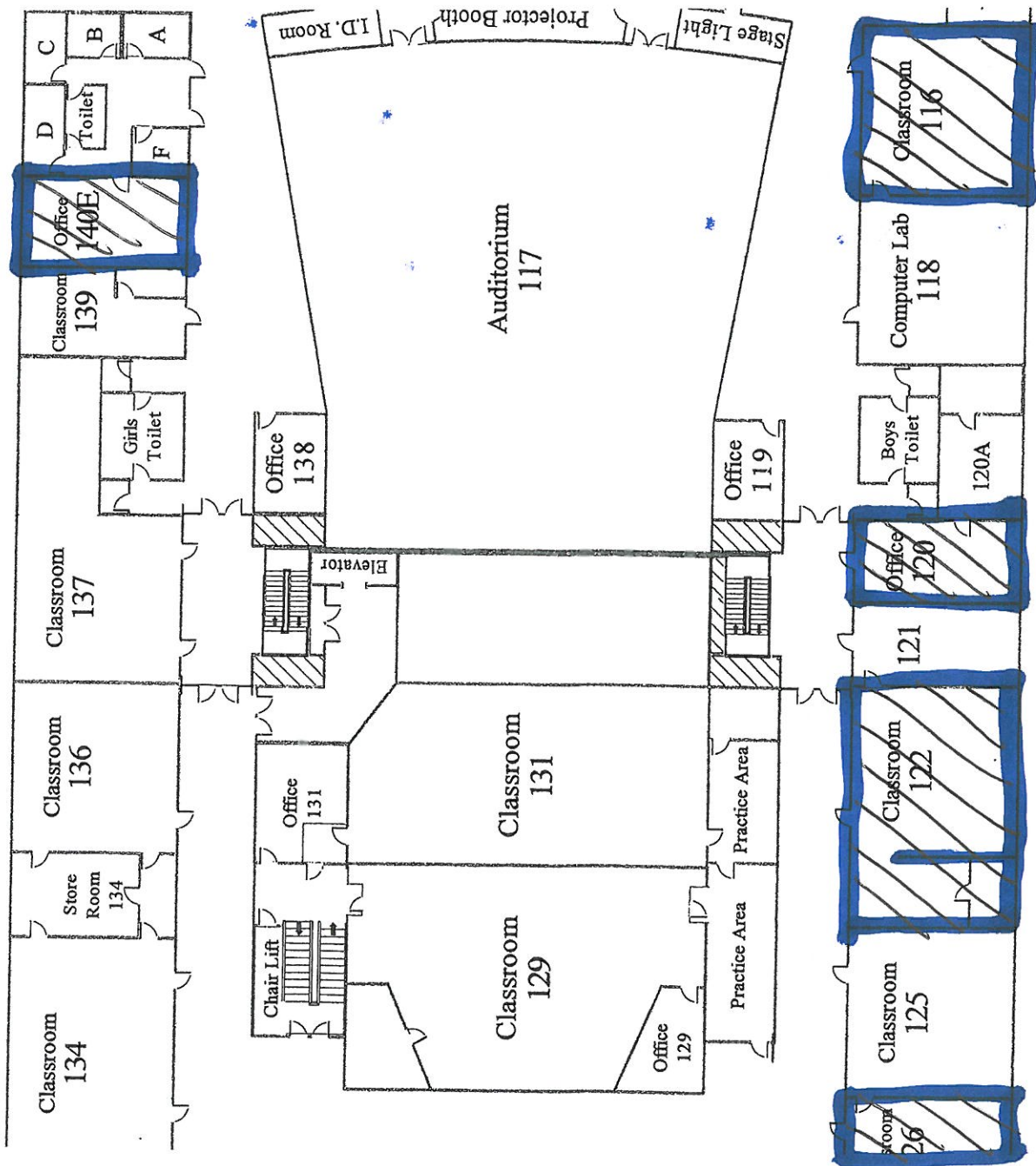

Orr Campus  
1st Floor

# Chicago Public Schools

GSG Consultants, Inc.  
2013 AHERA REINSPECTION

## Inspector Assessment Form (New Homogeneous Area)

LEA NAME: **Chicago Public Schools**      UNIT NUMBER: **51081**      BUILDING ID: **1830**  
CITY/STATE: **Chicago, Illinois**      AHERA INSPECTOR: **David Avila**  
SCHOOL NAME: **Orr Community Academy HS**      INSPECTION DATE: **3/8/2012**  
ADDRESS: **730 N. Pulaski Rd.**      IDPH LICENSE NO: **100-11093**

---

### INFORMATION FROM CURRENT INSPECTION

HOMOGENEOUS AREA: **39**  
MATERIAL DESCRIPTION: **12x12 white with dark green specs VFT**  
MATERIAL LOCATION: **Room 311, 312**  
MATERIAL QUANTITY: **1300**      MATERIAL UNITS: **SF**  
MATERIAL CATEGORY: **MISC**      FRIABLE: **No**  
ASBESTOS TYPE: **Assumed**  
DISTURBANCE POTENTIAL: **MODERATE**      CONDITION:  
AHERA DAMAGE CATEGORY:  
ACCESSIBILITY: **Within Reach**      DAMAGE REASON:  
DAMAGE QUANTITY: **0**      DAMAGE REASON:  
DAMAGE UNITS: **SF**  
COMMENTS:

Inspector's Signature: \_\_\_\_\_



Date: 03/08/2012

# Chicago Public Schools

## GSG Consultants, Inc. 2013 AHERA REINSPECTION

### Management Planner Review Form

LEA NAME: **Chicago Public Schools** UNIT NUMBER: **51081** BUILDING ID: **1830**  
CITY/STATE: **Chicago, Illinois** MANAGEMENT PLANNER: **Guillermo Garcia**  
SCHOOL NAME: **Orr Community Academy HS** REVIEW DATE: **4/19/2013**  
ADDRESS: **730 N. Pulaski Rd.** IDPH LICENSE NO: **100-11093**

HOMOGENEOUS AREA: **39**  
MATERIAL DESCRIPTION: **12x12 white with dark green specs VFT**  
MATERIAL LOCATION: **Room 311, 312**  
MATERIAL QUANTITY: **1300** MATERIAL UNITS: **SF**  
DAMAGE QUANTITY: **0** DAMAGE UNITS: **SF**

---

In accordance with Sections 763.88 and 763.90 of the Asbestos Hazard Emergency Response Act (AHERA) the LEA must select a management planner to review the results of the inspection and assessment and recommend appropriate response actions. The original inspection of the above identified homogeneous area has been reviewed in accordance with Sections 763.88 and 763.90 with the following recommendations.

The RESPONSE ACTION recommendation is:

COMMENTS:

Management Planner's Signature:  Date: 04/19/2013



HA39 = 12x2 WHITE w/ DARK  
HA40 GREEN SPECKS w/ FT  
& MASTIC

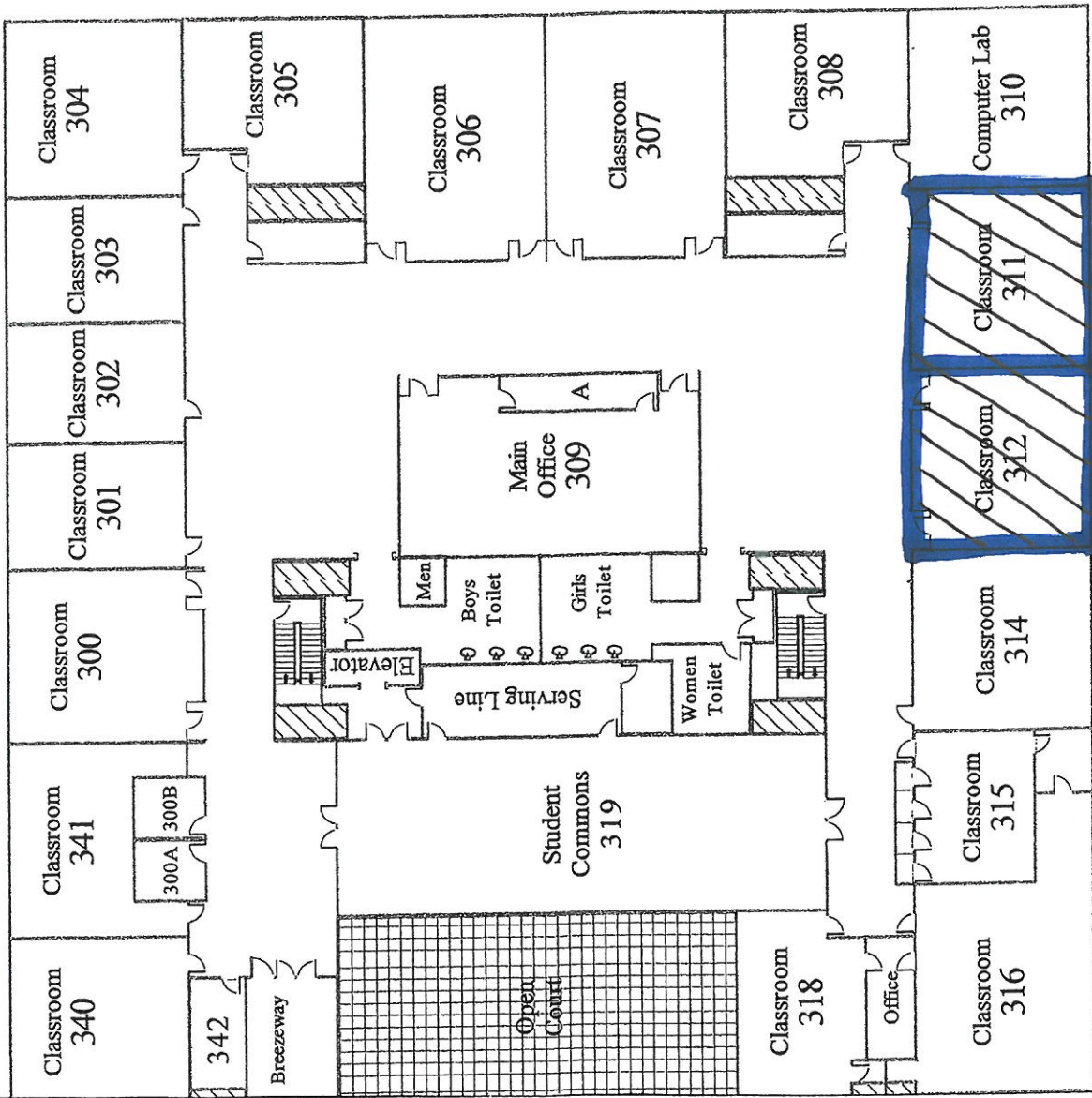

ORR  
Campus  
3rd floor

# Chicago Public Schools

GSG Consultants, Inc.  
2013 AHERA REINSPECTION

## Inspector Assessment Form (New Homogeneous Area)

LEA NAME: **Chicago Public Schools**      UNIT NUMBER: **51081**      BUILDING ID: **1830**  
CITY/STATE: **Chicago, Illinois**      AHERA INSPECTOR: **David Avila**  
SCHOOL NAME: **Orr Community Academy HS**      INSPECTION DATE: **3/8/2012**  
ADDRESS: **730 N. Pulaski Rd.**      IDPH LICENSE NO: **100-11093**

---

### INFORMATION FROM CURRENT INSPECTION

HOMOGENEOUS AREA: **49**  
MATERIAL DESCRIPTION: **Carpet Mastic**  
MATERIAL LOCATION: **Auditorium**  
MATERIAL QUANTITY: **12000**      MATERIAL UNITS: **SF**  
MATERIAL CATEGORY: **MISC**      FRIABLE: **No**  
ASBESTOS TYPE: **Assumed**  
DISTURBANCE POTENTIAL: **LOW**      CONDITION:  
AHERA DAMAGE CATEGORY:  
ACCESSIBILITY: **Barely Reachable**      DAMAGE REASON:  
DAMAGE QUANTITY: **0**      DAMAGE REASON:  
DAMAGE UNITS: **SF**  
COMMENTS:

Inspector's Signature: \_\_\_\_\_



Date: 03/08/2012

# Chicago Public Schools

## GSG Consultants, Inc. 2013 AHERA REINSPECTION

### Management Planner Review Form

LEA NAME: **Chicago Public Schools**      UNIT NUMBER: **51081**      BUILDING ID: **1830**  
CITY/STATE: **Chicago, Illinois**      MANAGEMENT PLANNER: **Guillermo Garcia**  
SCHOOL NAME: **Orr Community Academy HS**      REVIEW DATE: **4/19/2013**  
ADDRESS: **730 N. Pulaski Rd.**      IDPH LICENSE NO: **100-11093**

HOMOGENEOUS AREA: **49**  
MATERIAL DESCRIPTION: **Carpet Mastic**  
MATERIAL LOCATION: **Auditorium**  
MATERIAL QUANTITY: **12000**      MATERIAL UNITS: **SF**  
DAMAGE QUANTITY: **0**      DAMAGE UNITS: **SF**

---

In accordance with Sections 763.88 and 763.90 of the Asbestos Hazard Emergency Response Act (AHERA) the LEA must select a management planner to review the results of the inspection and assessment and recommend appropriate response actions. The original inspection of the above identified homogeneous area has been reviewed in accordance with Sections 763.88 and 763.90 with the following recommendations.

The RESPONSE ACTION recommendation is:

COMMENTS:

Management Planner's Signature:       Date: **04/19/2013**

H1449 = CARPET MASTIC

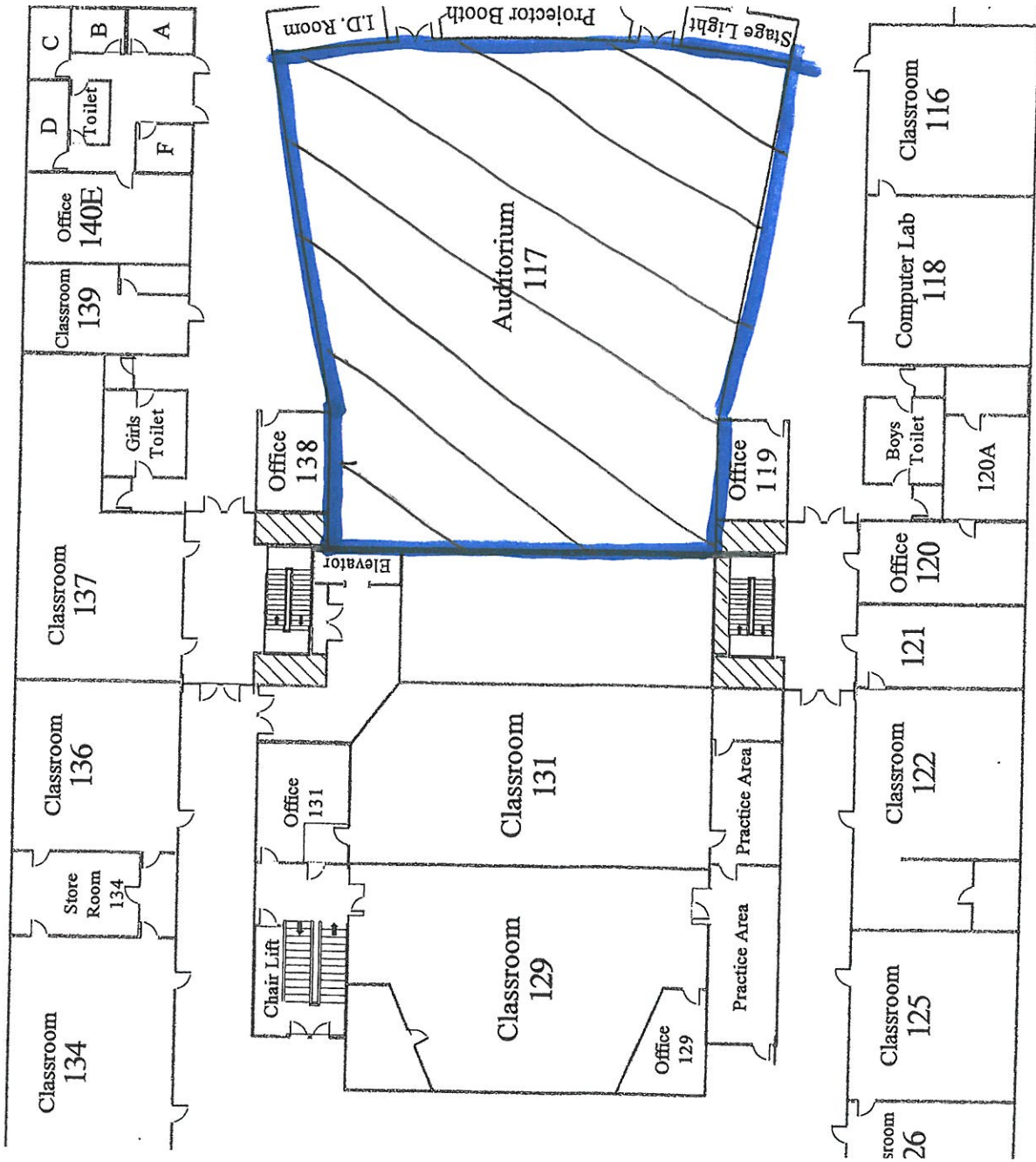

Orr Campus  
1st Floor

# APPENDIX B

## Inspector and Management Planner Licenses

---



**ASBESTOS  
PROFESSIONAL  
LICENSE**

**ENDORSEMENTS**

**TC EXPIRES**

INSPECTOR

2/16/2014

**ID NUMBER**

**100 - 11093**

**ISSUED**

**3/21/2013**

**EXPIRES**

**05/15/2014**

PROJECT MANAGER

2/9/2014

AIR SAMPLING PROFESSIONAL

**DAVID AVILA**

**855 WEST ADAMS STREET**

**CHICAGO, IL 60607**

**Environmental Health**



**Alteration of this license shall result in legal action**

**This license issued under authority of the State of Illinois  
Department of Public Health**

**This license is valid only when accompanied by a valid  
training course certificate.**

# CERTIFICATE OF ACHIEVEMENT ASBESTOS ABATEMENT

Accredited by the Illinois Department of Public Health

This is to certify that DAVID AVILA  
has completed the ASBESTOS INSPECTOR'S REFRESHER course and successfully passed the  
examination on 02/16/2013 with a minimum score of 70% or better. Training was in accordance  
with U.S. E.P.A. 40 CFR 763 Subpart E, Appendix C, Asbestos Containing Materials in Schools;  
Model Accreditation Plan, TSCA II, Authorized by both AHERA & ASHARA.



*Nicholas J. Penneff*

02/16/2013

Course Dates: \_\_\_\_\_

02/16/2014

Expires: \_\_\_\_\_

1302BIR16

Certificate Number: \_\_\_\_\_

Phone Number: (312) 491-0081

Director of Training

Nicholas J. Penneff

Director of Public Health

FORM # A-010

# CERTIFICATE OF ACHIEVEMENT ASBESTOS ABATEMENT

Approved by the Illinois Department of Public Health and Indiana Department of Environmental Management

This is to certify that GUILLERMO GARCIA  
has completed the Contractor/Supervisor Recertification course and passed the examination  
on 06/22/2012 with a minimum score of 70% or better. Training was in accordance with U.S.  
E.P.A. 40 CFR 763 Subpart E, Appendix C, Asbestos Containing Materials in Schools; Model  
Accreditation Plan, TSCA II, Authorized by both AHERA & ASHARA and Indiana Rule 326 IAC  
18-2.



*Nicholas J. Penneff*

06/22/2012

Course Dates:

06/22/2013

Expires:

1206CSR01

Certificate Number:

Phone Number: (312) 491-0081

Director of Training

Nicholas J. Penneff

Doctor of Public Health

FORM # A-008





# ASBESTOS PROFESSIONAL LICENSE

ID NUMBER  
**100 - 01786**

ISSUED  
**7/24/2012**

EXPIRES  
**09/15/2013**

**GUILLERMO GARCIA**  
855 W ADAMS ST SUITE 100  
CHICAGO, IL 60607

Environmental Health



ENDORSEMENTS	TC EXPIRES
INSPECTOR	03/30/13
MANAGEMENT PLANNER	03/30/13
PROJECT MANAGER	02/28/13
AIR SAMPLING PROFESSIONAL	

**Alteration of this license shall result in legal action**  
 This license issued under authority of the State of Illinois  
 Department of Public Health  
 This license is valid only when accompanied by a valid  
 training course certificate.

# APPENDIX C

## Laboratory Accreditations

---

# APPENDIX D

## Laboratory Results

---

# APPENDIX E

## Chain of Custody Forms

---

## Three-Year Reinspection Key to Terms

	<b>CODE</b>	<b>KEY</b>
<b>MATERIAL</b>		
	ACBM	Asbestos Containing Building Materials
<b>MATERIAL CATEGORY</b>		
	MISC	Miscellaneous
	SURF	Surfacing
	TSI	Thermal System Insulation
<b>MATERIAL UNITS</b>		
	LF	Linear Feet
	SF	Square Feet
	CF	Cubic Feet
<b>DAMAGE TYPE</b>		
	Loc	Localized
	Dist	Distributed