

ILLINOIS DEPARTMENT OF PUBLIC HEALTH  
AHERA THREE YEAR REINSPECTION  
ASBESTOS ABATEMENT PROGRAM  
SCHOOL INFORMATION FORM

**SECTION I**

NAME OF SCHOOL DISTRICT: CHICAGO SCHOOL DIST 299  
SCHOOL ID NUMBER: 14-016-2990-2177  
SCHOOL NAME: Dunne School  
ADDRESS OF SCHOOL: 10845 S Union  
CITY: Chicago, IL, 60628

DATE LAST THREE YEAR REINSPECTION WAS COMPLETED **2/17/2010**

**If the address on this form is different than the address of the building, submit a written explanation.**

**SECTION II** (Please type or print)

PLEASE COMPLETE THE FOLLOWING FOR YOUR THREE YEAR REINSPECTION:

DATE REINSPECTION COMPLETED: 5/1/2013 ENROLLMENT 294  
IDPH INSPECTOR LICENSE NUMBER: 100-11255  
IDPH LICENSED INSPECTOR NAME (Please Print): Esteban Nunez  
IDPH MP LICENSE NUMBER: 100-04019  
IDPH LICENSED MANAGEMENT PLANNER NAME (Please Print): Arturo Saenz

DESIGNATED PERSON (Please Print): Ms. Lynn Crivello PHONE: (773) 553-3113



5/1/2013

*Signature of Designated Person*

*Date*

**SECTION III**

PLEASE COMPLETE THE FOLLOWING INFORMATION FOR ANY CHANGES WITHIN THE SCHOOL DISTRICT.

School building has been sold. Date of Sale: \_\_\_\_\_

School has been closed. Date closed: \_\_\_\_\_

School building has been demolished. Date: \_\_\_\_\_

School building is asbestos free since last reinspection: \_\_\_\_\_

**Please explain in writing why the school building is now asbestos free and include the supporting documentation.**

If a new school building has been added to the district, submit either an exclusionary statement or a management plan and inspection report. Include the complete name, address and city of school building.

**Explain in writing if the address of the building is different than the address on this form:**

**THREE-YEAR REINSPECTION**

**CHICAGO SCHOOL DIST 299**

**Dunne School**

10845 S Union  
Chicago, IL, 60628

Unit: 25491  
Building ID: 6050

IDPH ID Number: 14-016-2990-2177

**REPORT DATE:**

Wednesday, May 01, 2013

**Prepared for:**

**Chicago Public Schools  
125 S. Clark Street  
Chicago, IL 60603**

**Prepared by:**

**GSG Consultants, Inc.**

855 W. Adams St., Ste. 200

Phone (312) 733-6262

Fax (312) 733-5612

**DO NOT REMOVE FROM SCHOOL  
REQUIRED BY FEDERAL LAW**

March 4, 2013

Mr. R. Kent Cook  
Asbestos Program  
Illinois Department of Public Health  
525 West Jefferson Street  
Springfield, Illinois 62761

Re: Chicago Public Schools - 2013 Three-Year Reinspections

Dear Mr. Cook:

GSG Consultants, Inc., Managing Environmental Consultant (MEC), conducted the Three-Year Reinspections and performed management plan updates for the Chicago Public Schools (CPS) facilities in Region 1,2,6 Elementary Schools. Please update your records with the following information.

School District: 299                  Unit: 25491                  Region: 06                  IDPH ID: 14-016-2990-2177

School: Dunne School                  Building ID: 6050

Address: 10845 S Union

Chicago, IL, 60628

Building Contact: Noe, Juan

Contact Phone: 773-535-5517

Current Building Owners: Chicago Public Schools

Review Date: 5/1/2013

Inspector: Esteban Nunez

Inspector IDPH License: 100-11255

Management Planner: Arturo Saenz

Management Planner IDPH License: 100-04019

If you have any questions or comments, please contact us at (312) 733-6262

Sincerely,  
GSG Consultants, Inc.

A handwritten signature in blue ink, appearing to read 'Arturo Saenz', with a horizontal line extending to the right.

Arturo Saenz  
100-04019

## **Environmental Notification to Occupants**

To: Faculty, Staff and Parents  
From: Chicago Public Schools  
Date: March 04, 2013

RE: Dunne School, Unit 25491  
10845 S Union  
Chicago, IL, 60628

Dear Faculty, Staff and Parents,

This letter is to notify you that the 2013 asbestos three year re-inspection has been completed at Dunne School , following the Federal Asbestos Hazard Emergency Response Act (AHERA), 40 CFR Part 763, Subpart E and is available for your review at the main office of the school.

Although asbestos-containing materials have been identified at Dunne School, there is no reason to believe that any threat to the health of students or staff exists at this time. CPS will continue to carefully monitor the condition of asbestos-containing materials and if conditions warrant, all appropriate steps will be taken to maintain the health and safety of all building occupants.

If you have any questions regarding this matter or require additional information, please feel free to contact Ms. Lynn Crivello, the designated Local Education Authority's Designated Person at (773) 553-3113 .

## **Table of Contents**

- I. School and Inspection Information
- II. Executive Summary
- III. Methodology
- IV. Abatement History
- V. Reassessments and Recommendations
- VI. Conclusions

Table I: Inspector's Reinspection Findings

Table II: Management Planner's Review

### **APPENDICES:**

- Appendix A: Assessment Sheets, Drawings and Photos
- Appendix B: Inspector and Management Planner Licenses
- Appendix C: Laboratory Accreditations
- Appendix D: Laboratory Results
- Appendix E: Chain of Custody Forms

## SCHOOL AND INSPECTION INFORMATION

### 1. School Information

School: Dunne School  
Address: 10845 S Union  
IDPH ID: 14-016-2990-2177  
Contact: Noe, Juan

Unit: 25491  
Chicago, IL, 60628  
Building ID: 6050  
Phone: 773-535-5517

Region: 06

### 2. Description of Facility

Original Construction:  
Total Square Footage: 11500  
Current Occupancy: 294

Additional Construction:  
No of Floors:

### 3. LEA Designated Person

Contact: Ms. Lynn Crivello  
Address: 125 South Clark Street, 17th Floor  
Chicago, IL 60603

Phone: (773) 553-3113

### 4. Managing Environmental Consultant

MEC: GSG Consultants, Inc.  
Contact: Arturo Saenz  
Address 855 W. Adams St., Ste. 200  
Phone: (312) 733-6262

Fax: (312) 733-5612

### 5. Inspector

Inspector Name: Esteban Nunez

Inspector IDPH license # 100-11255

  
Signature:  
Date: 3/4/2013

### 6. Management Planner

Management Planner Name: Arturo Saenz

Management Planner IDPH license # 100-04019

  
Signature:  
Date: 5/1/2013

### 7. Review Date: 5/1/2013

### 8. LEA Designated Person's Acknowledgement

The reinspection report and recommendations have been received by me and appropriate action will be taken by the School District.

  
Signature:

Date: 5/1/2013

Name: Ms. Lynn Crivello

## II. EXECUTIVE SUMMARY

GSG Consultants, Inc. was retained by the Chicago Public Schools (CPS) to perform a three-year asbestos reinspection of the Dunne School. This inspection was conducted in accordance with the United States Environmental Protection Agency (USEPA) Asbestos Hazard Emergency Response Act (AHERA) part 763.92 (b), and the ongoing Operations and Maintenance Program (O&M) originally designed in the School's Asbestos Management Plan. The purpose of this three-year reinspection is to record any condition changes in the asbestos-containing building material (ACBM) in the school since the previous three-year reinspection and the six-month periodic surveillance, to identify, assess, and include any Homogeneous Areas (HA) not identified in the Management Plan, and to recommend an appropriate response action to manage asbestos.

The inspector conducted a three-year reinspection of this facility under Illinois Department of Public Health (IDPH) school reinspection requirements and AHERA, sections 763.85 and 763.88. The main building and each addition to the main building, if constructed at different dates, were inspected separately. Laboratory accreditations are included in Appendix C, laboratory results are included in Appendix D, and chain of custody forms are included in Appendix E.

Note: During previous inspections, some of the HA(s) were identified together as 9" x 9" floor tile (FT), mastics assoc. with 9" x 9" FT, 12" x 12" FT, mastics assoc. with 12" x 12" FT, pipe insulation, etc. Some of these HA(s) have been re-identified by areas that are uniform in color, texture, construction date, application date, and general appearance.

The inspector has determined the following:

A. The following HAs have changed assessment categories for Building 6050:

B. The following new homogenous areas have been identified for Building 6050:

- |    |   |
|----|---|
| 43 | 12" X 12" white with red & blue specks floor tile |
| 44 | 12" X 12" white with red & blue specks, mastic    |
| 45 | 12" X 12" yellow floor tile                       |
| 46 | 12" 12" yellow floor tile, Mastic                 |
| 47 | 2 x 4 ceiling tile                                |



C. This reinspection covered only physically accessible and visible areas and materials that were identified in the LEA's management plan. The following materials were concealed and/or contained in areas that were inaccessible for sampling and have been classified as Assumed:

01	1'x1' White Ceiling Tile
02	12x12 White Floor Tile
04	12"x12" White Floor Tile Mastic
07	12 x 12 VFT light green, pink, rose specks
08	12 x 12 VFT Mastic light green, pink, rose specks
10	Firebrick
11	Incinerator Door Insulation (NOT OBSERVED)
12	Boiler Gasket
13	Vibration Damper Air Unit Vent Fitting
14	12"x12" Brown Floor Tile
21	1'x1' Ceiling Tile (Not Observed)
24	12"x12" Gray Floor Tile
26	12"x12" White Floor Tile
28	12"x12" Brown Floor Tile
39	gray carpet mastic
40	Grout - Blue Ceramic Tile
40M	Mastic - Blue Ceramic Tile
41	Brown and White Mosaic Ceramic Tile - Grout
41M	Brown and White Mosaic Ceramic Tile - Mastic
42	Blue Carpet Mastic
43	12" X 12" white with red & blue specks floor tile
44	12" X 12" white with red & blue specks, mastic
45	12" X 12" yellow floor tile
46	12" 12" yellow floor tile, Mastic
47	2 x 4 ceiling tile

The following areas were deemed to be inaccessible:

04	12"x12" White Floor Tile Mastic
08	12 x 12 VFT Mastic light green, pink, rose specks
12	Boiler Gasket
13	Vibration Damper Air Unit Vent Fitting
19	Black Baseboard Mastic
20	Insulation in Fire Rated Door
25	12"x12" Gray Floor Tile Mastic
27	12"x12" White Floor Tile Mastic
29	12"x12" Brown Floor Tile Mastic
37	Carpet Mastic
39	gray carpet mastic
40M	Mastic - Blue Ceramic Tile
41M	Brown and White Mosaic Ceramic Tile - Mastic
42	Blue Carpet Mastic

B Fittings on Aircell  
C Paperwrap Pipe Insulation (ABATED NO  
RECORDS)

Materials were also listed as "assumed" if they were in good condition and sampling was not conducted to avoid damage.

This reinspection was conducted by Esteban Nunez, IDPH License # 100-11255. The Management Plan was updated by Arturo Saenz, IDPH License # 100-04019. Inspector and Management Planner Licenses are included in Appendix B.

### **III. METHODOLOGY**

Tasks performed on-site included the following:

1. Review current management plan, identify HA(s) and extract appropriate information.
2. Examine and verify abatement records.
3. Touch and visually and physically reinspect and reassess the condition of all friable known or assumed ACBM.
4. Touch and visually and physically reinspect all non-friable known or assumed ACBM to determine whether these materials have become friable since the last inspection or periodic surveillance.
5. Identify any condition changes that may affect Hazard Ranking of known ACBM or Assumed ACBM, as well as any HA(s) that have become friable since the last reinspection.
6. Collect bulk samples from each newly discovered friable HA or previously assumed and submit for laboratory analysis.
7. Tabulate reinspection findings and submit for management planner review and recommendations with appropriate response actions based on the AHERA Damage Category of the ACBM.
8. Submit reinspection findings and management planner recommendations to the LEA within thirty (30) days for inclusion into the management plan.

### **IV. ABATEMENT HISTORY**

The information collected from the existing management plan and inspection report(s) and from interviews with the school official revealed that the following asbestos abatement was conducted at the school since the previous Three year Reinspection.

Abatement Dates:

### **V. REASSESSMENTS AND RECOMMENDATIONS**

The reassessments and recommendations are summarized in Tables I and II on the following pages. Detailed Hazard Assessment Sheets and Drawings and Photos (if applicable) are included in Appendix A.

### **VI. CONCLUSIONS**

The Dunne School Building 6050 Three-Year reinspection has been completed and response actions have been recommended for both friable and non-friable materials. A timely execution of the response actions recommended will enable the LEA and the Designated Person(s) to effectively manage the existing ACBM.

This three-year reinspection report should be inspected in the current Management plan at the CPS Central Office, and one (1) copy should be kept at the school for use when planning any renovation and/or demolition activities in areas where ACBM has been identified. Also, periodic surveillance documentation and any summary reports from any response actions that are executed at the school should be used to update the Management Plan.

**Table I**  
**Inspector's Reinspection Findings**

---

# Chicago Public Schools

School Dunne School Unit 25491 Building ID 6050

Address 10845 S Union Region 06

## ASBESTOS REINSPECTION FINDINGS AND RECOMMENDATIONS

### Inspector's Reinspection Findings Table 1

Managing Environmental Consultant (MEC) GSG Consultants, Inc.

855 W. Adams St., Ste. 200

Phone: (312) 733-6262 Fax: (312) 733-5612

*Inspector's Comments are Summarized at the End of the Report*

HA No	Material Description	Material Quantity	Material Units	Material Location	Asbestos Type	Material Category	Friable	Damage Type	Damage Quantity	Damage Units	Change in Assessment Category	Damage Category	Damage Reason	Disturbance Potential
01	1'x1' White Ceiling Tile	5,600	SF	1953 Building Rm. 101, 102, 100, 104, 105, 106, 107, Engineers	ASSUMED	MISC	N	NONE	0		No	ACBM with the potential for damage		LOW
02	12x12 White Floor Tile	4,300	SF	1953 Building Rm. 101, Main Corridor, 1st floor, 104, eng office, Rm 100	ASSUMED	MISC	N	NONE	0		No	ACBM with the potential for damage		MODERATE
03	9"x9" Brown Floor Tile	300	SF	1953 Building 1st fl. . Rm 102	CHR	MISC	N	NONE	0		No	ACBM with the potential for damage		MODERATE
04	12"x12" White Floor Tile Mastic	4,300	SF	1953 Building Rm. 101, Main Corridor, 1st floor, 104, eng. Office, Rm 100	ASSUMED	MISC	N	NONE	0		No	ACBM with the potential for damage		LOW
05	9"x9" Brown Floor Tile Mastic	300	SF	1953 Building 1st fl. Rm 102	CHR	MISC	N	NONE	0		No	ACBM with the potential for damage		LOW
06	Transite	212	SF	1953 Building 1st fl. Rms. 104, 105	CHR	MISC	N	NONE	0		No	ACBM with the potential for damage		LOW
07	12 x 12 VFT light green, pink, rose specks	1,000	SF	1953 Building Rm 103, 104, 105, 106, 107, Restrooms (1953 Bldg)	ASSUMED	MISC	N	NONE	0		No	ACBM with the potential for damage		MODERATE
08	12 x 12 VFT Mastic light green, pink, rose specks	1,000	SF	1953 Building Rm 103, 104, 105, 106, 107, Restrooms (1953 Bldg)	ASSUMED	MISC	N	NONE	0		No	ACBM with the potential for damage		LOW
09	Fire Door	112	SF	1953 Building boiler room	CHR	MISC	N	None	0		No	ACBM with the potential for damage		LOW
10	Firebrick	10	SF	1953 Building boiler room	ASSUMED	MISC	N	NONE	0		No	ACBM with the potential for damage		LOW
11	Incinerator Door Insulation (NOT OBSERVED)	2	SF	1953 Building boiler room	ASSUMED	MISC	N				No	ACBM with the potential for damage		
12	Boiler Gasket	30	LF	1953 Building boiler room	ASSUMED	MISC					No	ACBM with the potential for damage		LOW
13	Vibration Damper Air Unit Vent Fitting	4	LF	1953 Building boiler room	ASSUMED	MISC	N	NONE	0		No	ACBM with the potential for damage		
14	12"x12" Brown Floor Tile	9,000	SF	1971 Building 4 rms SW, 3 rms SE 1st floor, 2nd floor Corridor, 2rms SW and 4rms SE	ASSUMED	MISC					No	ACBM with the potential for damage		MODERATE
15	9"x9" Brown Floor Tile	50	SF	1971 Building 1st fl. South Entrance 1st fl.	CHR	MISC	N	NONE	0		No	ACBM with the potential for damage		MODERATE

# Chicago Public Schools

School Dunne School Unit 25491 Building ID 6050

Address 10845 S Union Region 06

## ASBESTOS REINSPECTION FINDINGS AND RECOMMENDATIONS

### Inspector's Reinspection Findings Table 1

Managing Environmental Consultant (MEC) GSG Consultants, Inc.

855 W. Adams St., Ste. 200

Phone: (312) 733-6262 Fax: (312) 733-5612

*Inspector's Comments are Summarized at the End of the Report*

HA No	Material Description	Material Quantity	Material Units	Material Location	Asbestos Type	Material Category	Friable	Damage Type	Damage Quantity	Damage Units	Change in Assessment Category	Damage Category	Damage Reason	Disturbance Potential
16	12"x12" Brown Floor Tile Mastic	9,000	SF	1971 Building 1st flr. 4rms SW, 2rms SE, 209, 210, 208, 207, 203, 112, 113, 115, 116, 117, 118, 2nd floor crdr.	CHR	MISC	N	NONE	0		No	ACBM with the potential for damage		LOW
17	9"x9" Brown Floor Tile Mastic	50	SF	1971 Building 1st flr. South entrance	CHR	MISC	N	NONE	0		No	ACBM with the potential for damage		LOW
18	Black Baseboard	1,000	LF	1971 Building, throughout 1st and 2nd flr	NO_ACBM	MISC					No			LOW
19	Black Baseboard Mastic	1,000	LF	1971 Building throughout 1st and 2nd flr	NO_ACBM	MISC		None			No			LOW
20	Insulation in Fire Rated Door	1	EA	1971 Building 1st flr. Mechanical Rm.	NO_ACBM	TSI		None			No			LOW
21	1'x1' Ceiling Tile (Not Observed)	50	SF	1971 Building 1st flr Mechanical Rm. Not observed in 2013.	ASSUMED	MISC					No	ACBM with the potential for damage		LOW
22	Drywall	35,000	SF	1971 Building 2nd Flr. Throughout	NO_ACBM	MISC					No			MODERATE
23	Hardcoat Plaster	1,500	SF	1953 Building 1st flr. Mech areas, councilor's off ceilings	NO_ACBM	SURFACE					No			
24	12"x12" Gray Floor Tile	950	SF	1971 Building 2nd flr. 1rm NE, Rm 201	ASSUMED	MISC	N	NONE			No	ACBM with the potential for damage		MODERATE
25	12"x12" Gray Floor Tile Mastic	950	SF	1971 Building 2nd Flr 1rm. NE, 701, Rm 201	CHR	MISC	N	NONE	0		No	ACBM with the potential for damage		LOW
26	12"x12" White Floor Tile	15,000	SF	1971 Building 1st and 2nd flr. Corridors, 117, 118, 116, 115, 114, 112, 111, 109, 201, 203, 204, 205, 206, 210, 207, 209	ASSUMED	MISC	N	NONE	0		No	ACBM with the potential for damage		MODERATE
27	12"x12" White Floor Tile Mastic	15,000	SF	1971 Building 1st and 2nd flr., corridors, 117, 118, 116, 115, 114, 112, 111, 109, 201, 203, 204, 205, 206, 210, 207, 209	CHR	MISC	N	NONE	0		No	ACBM with the potential for damage		LOW

# Chicago Public Schools

School Dunne School Unit 25491 Building ID 6050

Address 10845 S Union Region 06

## ASBESTOS REINSPECTION FINDINGS AND RECOMMENDATIONS

### Inspector's Reinspection Findings Table 1

Managing Environmental Consultant (MEC) GSG Consultants, Inc.

855 W. Adams St., Ste. 200

Phone: (312) 733-6262 Fax: (312) 733-5612

*Inspector's Comments are Summarized at the End of the Report*

HA No	Material Description	Material Quantity	Material Units	Material Location	Asbestos Type	Material Category	Friable	Damage Type	Damage Quantity	Damage Units	Change in Assessment Category	Damage Category	Damage Reason	Disturbance Potential
28	12"x12" Brown Floor Tile	4,300	SF	1953 Building 1st flr. Corridor, rms 101, 100, engineers office	ASSUMED	MISC	N	NONE	0		No	ACBM with the potential for damage		MODERATE
29	12"x12" Brown Floor Tile Mastic	4,300	SF	1953 Building 1st flr. Corridor, rms 101, 100, engineers office	CHR	MISC	N	NONE	0		No	ACBM with the potential for damage		LOW
30	12"x12" Light Brown Floor Tile	1,200	SF	1953 Building 1st flr. Rm 106, teachers room, storage room	CHR	MISC	N				No	ACBM with the potential for damage		MODERATE
31	12"x12" Light Brown Floor Tile Mastic	1,200	SF	1953 Building 1st flr. Rm 106, teachers room, storage room	CHR	MISC	N				No	ACBM with the potential for damage		
32	12"x12" FT Light Green,tan w/ red marks (Not Observed)	3,350	SF	1953 Building 1st flr. Rm. 102, 103, 105, office. Not observed in 2013.	CHR	MISC	N	NONE	0		No	ACBM with the potential for damage		LOW
33	12"x12" Light Green Floor Tile Mastic	3,350	SF	1953 Building 1st flr. Rm. 102, 103, 105, office. Not observed in 2013.	CHR	MISC	N	NONE	0		No	ACBM with the potential for damage		LOW
34	9"x9" Tan Floor Tile (NOT OBSERVED)	1,720	SF	1971 Building 1st flr. Rm. 103, 104, 105, multi-purpose room, kitchen	CHR	MISC	N				No	ACBM with the potential for damage		
35	9"x9" Tan Floor Tile Mastic (NOT OBSERVED)	1,720	SF	1971 Building 1st flr. Rm. 103, 104, 105, multi-purpose room, kitchen	CHR	MISC	N				No	ACBM with the potential for damage		
36	2'x4' Ceiling Tile	22,550	SF	1971 Building 1st and 2nd floor throughout, 102, 103 and 1st floor storage	NO_ACBM	MISC					No			
37	Carpet Mastic	650	SF	1971 Building 1st flr. Store room, 2nd floor library	NO_ACBM	MISC	N				No			
38	Tectum Wall Panels	1,900	SF	1971 Building 1st flr. 4rms SW, 5rms SE, 2nd flr. 4rms SW, 5rms SE	NO_ACBM	MISC					No			
39	gray carpet mastic	500	SF	main office	ASSUMED	MISC	N	NONE	0		No	ACBM with the potential for damage		LOW
40	Grout - Blue Ceramic Tile	500	SF	1953 Boy's and Girl's Washrooms	ASSUMED	SURFACE	Y	NONE	0		No	ACBM with the potential for damage		LOW

# Chicago Public Schools

School Dunne School Unit 25491 Building ID 6050

Address 10845 S Union Region 06

## ASBESTOS REINSPECTION FINDINGS AND RECOMMENDATIONS

### Inspector's Reinspection Findings Table 1

Managing Environmental Consultant (MEC) GSG Consultants, Inc.

855 W. Adams St., Ste. 200

Phone: (312) 733-6262 Fax: (312) 733-5612

*Inspector's Comments are Summarized at the End of the Report*

HA No	Material Description	Material Quantity	Material Units	Material Location	Asbestos Type	Material Category	Friable	Damage Type	Damage Quantity	Damage Units	Change in Assessment Category	Damage Category	Damage Reason	Disturbance Potential
40M	Mastic - Blue Ceramic Tile	500	SF	1953 Bldg Boy's and Girl's Washrooms	ASSUMED	MISC	N	NONE	0		No	ACBM with the potential for damage		LOW
41	Brown and White Mosaic Ceramic Tile - Grout	500	SF	1971 Bldg 1st and 2nd Floor Boy's and Girl's Washrooms and Faculty Washrooms	ASSUMED	SURFACE	Y	NONE	0		No	ACBM with the potential for damage		LOW
41M	Brown and White Mosaic Ceramic Tile - Mastic	500		1971 Bldg 1st and 2nd Floor Boy's and Girl's Washrooms and Faculty Washrooms	ASSUMED	MISC	N	NONE	0		No	ACBM with the potential for damage		LOW
42	Blue Carpet Mastic	1,120	SF	1971 Bldg - Library and 1st Floor Store Room	ASSUMED	MISC	N	NONE	0		No	ACBM with the potential for damage		LOW
43	12" X 12" white with red & blue specks floor tile	275	SF	Rms 202 & 108, both 1971 bldg	ASSUMED	MISC	N	NONE	0			ACBM with the potential for damage		MODERATE
44	12" X 12" white with red & blue specks, mastic	275	SF	Rms 202, and 108-1971 bldg	ASSUMED	MISC	N	NONE	0			ACBM with the potential for damage		LOW
45	12" X 12" yellow floor tile	1,000	SF	Multipurpose Room and Kitchen, 1971 Bldg.	ASSUMED	MISC	N	NONE	0			ACBM with the potential for damage		LOW
46	12" 12" yellow floor tile, Mastic	1,000	SF	Multipurpose Room and Kitchen, 1971 Bldg.	ASSUMED	MISC	N	NONE	0			ACBM with the potential for damage		LOW
47	2 x 4 ceiling tile	2,500	SF	1953 Bldg. Corridor, Rooms 102 & 103	ASSUMED	MISC	Y	NONE	0			ACBM with the potential for damage		LOW
A	Aircell Pipe Insulation (ABATED NO RECORDS)	170	LF	1953 Building boiler room	CHR	TSI	Y				No	ACBM with the potential for damage		
B	Fittings on Aircell	30	LF	1953 building boiler room, room toilets, above ceiling tile throughout	CHR	TSI	Y	NONE	0		No	ACBM with the potential for damage		LOW
C	Paperwrap Pipe Insulation (ABATED NO RECORDS)	210	LF	Boiler Room, 1953 Building	CHR	TSI	Y				No	ACBM with the potential for damage		
D	Fittings on Paperwrap (ABATED NO RECORDS)	21	LF	Boiler Room of 1953 Building	CHR	TSI	Y				No	ACBM with the potential for damage		
E	Mag Block Boiler Insulation (ABATED NO RECORDS - NEW BOILERS)	300	SF	Boiler Room of 1953 Building	CHR	TSI	Y				No	ACBM with the potential for damage		
F	Magblock Pipe Insulation (ABATED NO RECORDS)	35	LF	Boiler Room of 1953 Building	CHR	TSI	Y				No	ACBM with the potential for damage		
G	Fittings on Fiberglass	69	LF	1971 Building 1st flr girls and boys toilet, janitor's closet	CHR	TSI	Y	NONE	0		No	ACBM with the potential for damage		LOW



# Chicago Public Schools

School Dunne School Unit 25491 Building ID 6050

Address 10845 S Union Region 06

## ASBESTOS REINSPECTION FINDINGS AND RECOMMENDATIONS

### Inspector's Reinspection Findings Table 1

Managing Environmental Consultant (MEC) GSG Consultants, Inc.

855 W. Adams St., Ste. 200

Phone: (312) 733-6262 Fax: (312) 733-5612

*Inspector's Comments are Summarized at the End of the Report*

Reinspection Date <b>3/4/2013</b>
Inspector Name <b>Esteban Nunez</b>
<b>100-11255</b> <b>5/15/2013</b>
Inspector's IDPH License Number / Expiration Date

### Inspector's Comments

HA Number:	Inspector Comments:
01	
02	
03	
04	
05	
06	
07	
08	
09	
10	
11	
12	
13	
14	
15	
16	
17	
18	
19	
20	
21	Not observed.
22	
23	
24	

# Chicago Public Schools

School Dunne School Unit 25491 Building ID 6050

Address 10845 S Union Region 06

## ASBESTOS REINSPECTION FINDINGS AND RECOMMENDATIONS

### Inspector's Reinspection Findings Table 1

Managing Environmental Consultant (MEC) GSG Consultants, Inc.

855 W. Adams St., Ste. 200

Phone: (312) 733-6262 Fax: (312) 733-5612

*Inspector's Comments are Summarized at the End of the Report*

---

HA Number:	Inspector Comments:
25	
26	
27	
28	
29	
30	
31	
32	Not observed.
33	Not observed.
34	
35	
36	
37	
38	
39	
40	
40M	
41	
41M	
42	
43	
44	
45	
46	
47	
A	
B	
C	
D	

# Chicago Public Schools

School Dunne School Unit 25491 Building ID 6050

Address 10845 S Union Region 06

## ASBESTOS REINSPECTION FINDINGS AND RECOMMENDATIONS

### Inspector's Reinspection Findings Table 1

Managing Environmental Consultant (MEC) GSG Consultants, Inc.

855 W. Adams St., Ste. 200

Phone: (312) 733-6262 Fax: (312) 733-5612

*Inspector's Comments are Summarized at the End of the Report*

---

HA Number:	Inspector Comments:
E	
F	
G	

**Table II**

**Management Planner's Review**

---

# Chicago Public Schools

**School** Dunne School  
**Address** 10845 S Union

**Unit** 25491  
Chicago, IL, 60628

**Building ID** 6050  
**Region** 06

## ASBESTOS REINSPECTION FINDINGS AND RECOMMENDATIONS

### Management Planner's Review Table II

**Managing Environmental Consultant (MEC)** GSG Consultants, Inc.

855 W. Adams St., Ste. 200

Phone: (312) 733-6262

Fax: (312) 733-5612

### Management Planner's Comments Summarized at the End of the Report

HA Num	Material Description	Material Quantity	Material Units	Material Location	Asbestos Type	Material Category	Friable	Damage Quantity	Damage Units	Damage Category	Response
01	1'x1' White Ceiling Tile	5,600	SF	1953 Building Rm. 101, 102, 100, 104, 105, 106, 107, Engineers	Assumed	MISC	No	0	SF	6 ACBM with the potential for damage	Operations and Maintenance
02	12x12 White Floor Tile	4,300	SF	1953 Building Rm. 101, Main Corridor, 1st floor, 104, eng office, Rm 100	Assumed	MISC	No	0	SF	6 ACBM with the potential for damage	Operations and Maintenance
03	9"x9" Brown Floor Tile	300	SF	1953 Building 1st fl. , Rm 102	Chrysotile	MISC	No	0	SF	6 ACBM with the potential for damage	Operations and Maintenance
04	12"x12" White Floor Tile Mastic	4,300	SF	1953 Building Rm. 101, Main Corridor, 1st floor, 104, eng. Office, Rm 100	Assumed	MISC	No	0	SF	6 ACBM with the potential for damage	Operations and Maintenance
05	9"x9" Brown Floor Tile Mastic	300	SF	1953 Building 1st fl. Rm 102	Chrysotile	MISC	No	0	SF	6 ACBM with the potential for damage	Operations and Maintenance
06	Transite	212	SF	1953 Building 1st fl. Rms. 104, 105	Chrysotile	MISC	No	0	SF	6 ACBM with the potential for damage	Operations and Maintenance
07	12 x 12 VFT light green, pink, rose specks	1,000	SF	1953 Building Rm 103, 104, 105, 106, 107, Restrooms (1953 Bldg)	Assumed	MISC	No	0	SF	6 ACBM with the potential for damage	Operations and Maintenance
08	12 x 12 VFT Mastic light green, pink, rose specks	1,000	SF	1953 Building Rm 103, 104, 105, 106, 107, Restrooms (1953 Bldg)	Assumed	MISC	No		SF	6 ACBM with the potential for damage	Operations and Maintenance
09	Fire Door	112	SF	1953 Building boiler room	Chrysotile	MISC	No	0	SF	6 ACBM with the potential for damage	Operations and Maintenance
10	Firebrick	10	SF	1953 Building boiler room	Assumed	MISC	No	0	SF	6 ACBM with the potential for damage	Operations and Maintenance
11	Incinerator Door Insulation (NOT OBSERVED)	2	SF	1953 Building boiler room	Assumed	MISC	No		SF	6 ACBM with the potential for damage	Operations and Maintenance
12	Boiler Gasket	30	LF	1953 Building boiler room	Assumed	MISC			LF	6 ACBM with the potential for damage	Operations and Maintenance
13	Vibration Damper Air Unit Vent Fitting	4	LF	1953 Building boiler room	Assumed	MISC	No	0	LF	6 ACBM with the potential for damage	Operations and Maintenance
14	12"x12" Brown Floor Tile	9,000	SF	1971 Building 4 rms SW, 3 rms SE 1st floor, 2nd floor Corridor, 2rms SW and 4rms SE	Assumed	MISC			SF	6 ACBM with the potential for damage	Operations and Maintenance
15	9"x9" Brown Floor Tile	50	SF	1971 Building 1st fl. South Entrance 1st flr.	Chrysotile	MISC	No	0	SF	6 ACBM with the potential for damage	Operations and Maintenance
16	12"x12" Brown Floor Tile Mastic	9,000	SF	1971 Building 1st flr. 4rms SW, 2rms SE, 209, 210, 208, 207, 203, 112, 113, 115, 116, 117, 118, 2nd floor crdr.	Chrysotile	MISC	No	0	SF	6 ACBM with the potential for damage	Operations and Maintenance
17	9"x9" Brown Floor Tile Mastic	50	SF	1971 Building 1st flr. South entrance	Chrysotile	MISC	No	0	SF	6 ACBM with the potential for damage	Operations and Maintenance
18	Black Baseboard	1,000	LF	1971 Building, throughout 1st and 2nd flr	No ACBM	MISC			LF		
19	Black Baseboard Mastic	1,000	LF	1971 Building throughout 1st and 2nd flr	No ACBM	MISC			LF		
20	Insulation in Fire Rated Door	1	EA	1971 Building 1st flr. Mechanical Rm.	No ACBM	TSI			EA		
21	1'x1' Ceiling Tile (Not Observed)	50	SF	1971 Building 1st flr Mechanical Rm. Not observed in 2013.	Assumed	MISC			SF	6 ACBM with the potential for damage	Operations and Maintenance
22	Drywall	35,000	SF	1971 Building 2nd Flr. Throughout	No ACBM	MISC			SF		
23	Hardcoat Plaster	1,500	SF	1953 Building 1st flr. Mech areas,	No ACBM	SURFACE			SF		

# Chicago Public Schools

School Dunne School

Unit 25491

Building ID 6050

Address 10845 S Union

Chicago, IL, 60628

Region 06

## ASBESTOS REINSPECTION FINDINGS AND RECOMMENDATIONS

### Management Planner's Review Table II

Managing Environmental Consultant (MEC) GSG Consultants, Inc.

855 W. Adams St., Ste. 200

Phone: (312) 733-6262

Fax: (312) 733-5612

### Management Planner's Comments Summarized at the End of the Report

HA Num	Material Description	Material Quantity	Material Units	Material Location	Asbestos Type	Material Category	Friable	Damage Quantity	Damage Units	Damage Category	Response
				councillor's off ceilings							
24	12"x12" Gray Floor Tile	950	SF	1971 Building 2nd flr. 1rm NE, Rm 201	Assumed	MISC	No		SF	6 ACBM with the potential for damage	Operations and Maintenance
25	12"x12" Gray Floor Tile Mastic	950	SF	1971 Building 2nd Flr 1rm. NE, 701, Rm 201	Chrysotile	MISC	No	0	SF	6 ACBM with the potential for damage	Operations and Maintenance
26	12"x12" White Floor Tile	15,000	SF	1971 Building 1st and 2nd flr. Corridors, 117, 118, 116, 115, 114, 112, 111, 109, 201, 203, 204, 205, 206, 210, 207, 209	Assumed	MISC	No	0	SF	6 ACBM with the potential for damage	Operations and Maintenance
27	12"x12" White Floor Tile Mastic	15,000	SF	1971 Building 1st and 2nd flr., corridors, 117, 118, 116, 115, 114, 112, 111, 109, 201, 203, 204, 205, 206, 210, 207, 209	Chrysotile	MISC	No	0	SF	6 ACBM with the potential for damage	Operations and Maintenance
28	12"x12" Brown Floor Tile	4,300	SF	1953 Building 1st flr. Corridor, rms 101, 100, engineers office	Assumed	MISC	No	0	SF	6 ACBM with the potential for damage	Operations and Maintenance
29	12"x12" Brown Floor Tile Mastic	4,300	SF	1953 Building 1st flr. Corridor, rms 101, 100, engineers office	Chrysotile	MISC	No	0	SF	6 ACBM with the potential for damage	Operations and Maintenance
30	12"x12" Light Brown Floor Tile	1,200	SF	1953 Building 1st flr. Rm 106, teachers room, storage room	Chrysotile	MISC	No		SF	6 ACBM with the potential for damage	Operations and Maintenance
31	12"x12" Light Brown Floor Tile Mastic	1,200	SF	1953 Building 1st flr. Rm 106, teachers room, storage room	Chrysotile	MISC	No		SF	6 ACBM with the potential for damage	Operations and Maintenance
32	12"X12" FT Light Green,tan w/ red marks (Not Observed)	3,350	SF	1953 Building 1st flr. Rm. 102, 103, 105, office. Not observed in 2013.	Chrysotile	MISC	No	0	SF	6 ACBM with the potential for damage	Operations and Maintenance
33	12"x12" Light Green Floor Tile Mastic	3,350	SF	1953 Building 1st flr. Rm. 102, 103, 105, office. Not observed in 2013.	Chrysotile	MISC	No	0	SF	6 ACBM with the potential for damage	Operations and Maintenance
34	9"x9" Tan Floor Tile (NOT OBSERVED)	1,720	SF	1971 Building 1st flr. Rm. 103, 104, 105, multi-purpose room, kitchen	Chrysotile	MISC	No		SF	6 ACBM with the potential for damage	Operations and Maintenance
35	9"x9" Tan Floor Tile Mastic (NOT OBSERVED)	1,720	SF	1971 Building 1st flr. Rm. 103, 104, 105, multi-purpose room, kitchen	Chrysotile	MISC	No		SF	6 ACBM with the potential for damage	Operations and Maintenance
36	2'x4' Ceiling Tile	22,550	SF	1971 Building 1st and 2nd floor throughout, 102, 103 and 1st floor storage	No ACBM	MISC			SF		
37	Carpet Mastic	650	SF	1971 Building 1st flr. Store room, 2nd floor library	No ACBM	MISC	No		SF		
38	Tectum Wall Panels	1,900	SF	1971 Building 1st flr. 4rms SW, 5rms SE, 2nd flr. 4rms SW, 5rms SE	No ACBM	MISC			SF		
39	gray carpet mastic	500	SF	main office	Assumed	MISC	No	0	SF	6 ACBM with the potential for damage	Operations and Maintenance
40	Grout - Blue Ceramic Tile	500	SF	1953 Boy's and Girl's Washrooms	Assumed	SURFACE	Yes	0	SF	6 ACBM with the potential for damage	Operations and Maintenance

# Chicago Public Schools

**School** Dunne School  
**Address** 10845 S Union

**Unit** 25491  
Chicago, IL, 60628

**Building ID** 6050  
**Region** 06

## ASBESTOS REINSPECTION FINDINGS AND RECOMMENDATIONS

### Management Planner's Review Table II

**Managing Environmental Consultant (MEC)** GSG Consultants, Inc.

855 W. Adams St., Ste. 200

Phone: (312) 733-6262

Fax: (312) 733-5612

### Management Planner's Comments Summarized at the End of the Report

HA Num	Material Description	Material Quantity	Material Units	Material Location	Asbestos Type	Material Category	Friable	Damage Quantity	Damage Units	Damage Category	Response
40M	Mastic - Blue Ceramic Tile	500	SF	1953 Bldg Boy's and Girl's Washrooms	Assumed	MISC	No	0	SF	6 ACBM with the potential for damage	Operations and Maintenance
41	Brown and White Mosaic Ceramic Tile - Grout	500	SF	1971 Bldg 1st and 2nd Floor Boy's and Girl's Washrooms and Faculty Washrooms	Assumed	SURFACE	Yes	0	SF	6 ACBM with the potential for damage	Operations and Maintenance
41M	Brown and White Mosaic Ceramic Tile - Mastic	500		1971 Bldg 1st and 2nd Floor Boy's and Girl's Washrooms and Faculty Washrooms	Assumed	MISC	No	0		6 ACBM with the potential for damage	Operations and Maintenance
42	Blue Carpet Mastic	1,120	SF	1971 Bldg - Library and 1st Floor Store Room	Assumed	MISC	No	0	SF	6 ACBM with the potential for damage	Operations and Maintenance
43	12" X 12" white with red & blue specks floor tile	275	SF	Rms 202 & 108, both 1971 bldg	Assumed	MISC	No	0	SF	6 ACBM with the potential for damage	Operations and Maintenance
44	12" X 12" white with red & blue specks, mastic	275	SF	Rms 202, and 108- 1971 bldg	Assumed	MISC	No	0	SF	6 ACBM with the potential for damage	Operations and Maintenance
45	12" X 12" yellow floor tile	1,000	SF	Multipurpose Room and Kitchen, 1971 Bldg.	Assumed	MISC	No	0	SF	6 ACBM with the potential for damage	Operations and Maintenance
46	12" 12" yellow floor tile, Mastic	1,000	SF	Multipurpose Room and Kitchen, 1971 Bldg.	Assumed	MISC	No	0	SF	6 ACBM with the potential for damage	Operations and Maintenance
47	2 x 4 ceiling tile	2,500	SF	1953 Bldg. Corridor, Rooms 102 & 103	Assumed	MISC	Yes	0	SF	6 ACBM with the potential for damage	Operations and Maintenance
A	Aircell Pipe Insulation (ABATED NO RECORDS)	170	LF	1953 Building boiler room	Chrysotile	TSI	Yes		LF	6 ACBM with the potential for damage	Operations and Maintenance
B	Fittings on Aircell	30	LF	1953 building boiler room, room toilets, above ceiling tile throughout	Chrysotile	TSI	Yes	0	LF	6 ACBM with the potential for damage	Operations and Maintenance
C	Paperwrap Pipe Insulation (ABATED NO RECORDS)	210	LF	Boiler Room, 1953 Building	Chrysotile	TSI	Yes		LF	6 ACBM with the potential for damage	Operations and Maintenance
D	Fittings on Paperwrap (ABATED NO RECORDS)	21	LF	Boiler Room of 1953 Building	Chrysotile	TSI	Yes		LF	6 ACBM with the potential for damage	Operations and Maintenance
E	Mag Block Boiler Insulation (ABATED NO RECORDS - NEW BOILERS)	300	SF	Boiler Room of 1953 Building	Chrysotile	TSI	Yes		SF	6 ACBM with the potential for damage	Operations and Maintenance
F	Magblock Pipe Insulation (ABATED NO RECORDS)	35	LF	Boiler Room of 1953 Building	Chrysotile	TSI	Yes		LF	6 ACBM with the potential for damage	Operations and Maintenance
G	Fittings on Fiberglass	69	LF	1971 Building 1st flr girls and boys toilet, janitor's closet	Chrysotile	TSI	Yes	0	LF	6 ACBM with the potential for damage	Operations and Maintenance

# Chicago Public Schools

**School** Dunne School  
**Address** 10845 S Union

**Unit** 25491  
 Chicago, IL, 60628

**Building ID** 6050  
**Region** 06

## ASBESTOS REINSPECTION FINDINGS AND RECOMMENDATIONS

### Management Planner's Review Table II

**Managing Environmental Consultant (MEC)** GSG Consultants, Inc.

855 W. Adams St., Ste. 200

Phone: (312) 733-6262

Fax: (312) 733-5612

*Management Planner's Comments Summarized at the End of the Report*

Review Date	5/1/2013
Manager Planner Name	Arturo Saenz
100-04019	5/15/2013
Manager IDPH License No/Expiration	

HA Number	Management Comments
01	
02	
03	
04	
05	
06	
07	
08	
09	
10	
11	



# Chicago Public Schools

**School** Dunne School  
**Address** 10845 S Union

**Unit** 25491  
 Chicago, IL, 60628

**Building ID** 6050  
**Region** 06

## ASBESTOS REINSPECTION FINDINGS AND RECOMMENDATIONS

### Management Planner's Review Table II

**Managing Environmental Consultant (MEC)** GSG Consultants, Inc.

855 W. Adams St., Ste. 200

Phone: (312) 733-6262                      Fax: (312) 733-5612

***Management Planner's Comments Summarized at the End of the Report***

HA Number	Management Comments
12	
13	
14	
15	
16	
17	
18	
19	
20	
21	
22	
23	
24	
25	
26	
27	
28	
29	
30	
31	
32	
33	
34	
35	
36	
37	
38	

# Chicago Public Schools

**School** Dunne School

**Unit** 25491

**Building ID** 6050

**Address** 10845 S Union

Chicago, IL, 60628

**Region** 06

## ASBESTOS REINSPECTION FINDINGS AND RECOMMENDATIONS

### Management Planner's Review Table II

**Managing Environmental Consultant (MEC)** GSG Consultants, Inc.

855 W. Adams St., Ste. 200

Phone: (312) 733-6262

Fax: (312) 733-5612

*Management Planner's Comments Summarized at the End of the Report*

HA Number	Management Comments
39	
40	
40M	
41	
41M	
42	
43	
44	
45	
46	
47	
A	
B	
C	
D	
E	
F	
G	

# Chicago Public Schools

GSG Consultants, Inc.

## 2013 AHERA REINSPECTION

### Inspector Assessment Form (REASSESSMENT)

LEA NAME: **Chicago Public Schools** UNIT NUMBER: **25491** BUILDING ID: **6050**  
CITY/STATE: **Chicago, Illinois** AHERA INSPECTOR: **Esteban Nunez**  
SCHOOL NAME: **Dunne School** INSPECTION DATE: **3/4/2013**  
ADDRESS: **10845 S Union** IDPH LICENSE NO: **100-11255**

---

### INFORMATION FROM PREVIOUS INSPECTION

HOMOGENEOUS AREA: **01**  
MATERIAL DESCRIPTION: **1'x1' White Ceiling Tile**  
HISTORICAL AHERA DAMAGE CATEGORY **6**  
HISTORICAL DAMAGE REASON:  
HISTORICAL RESPONSE ACTION:  
ASBESTOS TYPE: **Assumed** FRIABLE: **No**

---

### RESULTS OF REINSPECTION AND REASSESSMENT

This homogeneous area was reinspected and reassessed in accordance with Section 763.85 and 763.88 of AHERA and it's condition HAS NOT CHANGED when compared to the conditions of the last AHERA reinspection.

The current AHERA DAMAGE CATEGORY is determined to be **6. ACBM with the potential for damage**

DAMAGE REASON:

DISTURBANCE POTENTIAL: **LOW**  
MATERIAL LOCATION: **1953 Building Rm. 101, 102, 100, 104, 105, 106, 107, Engineers**  
MATERIAL QUANTITY: **5600** MATERIAL UNITS: **SF**  
DAMAGE QUANTITY: DAMAGE UNITS: **SF**  
COMMENTS:

Inspector's Signature:



Date: **03/04/2013**

# Chicago Public Schools

## GSG Consultants, Inc. 2013 AHERA REINSPECTION

### Management Planner Review Form

LEA NAME: **Chicago Public Schools** UNIT NUMBER: **25491** BUILDING ID: **6050**  
CITY/STATE: **Chicago, Illinois** MANAGEMENT PLANNER: **Arturo Saenz**  
SCHOOL NAME: **Dunne School** REVIEW DATE: **5/1/2013**  
ADDRESS: **10845 S Union** IDPH LICENSE NO: **100-11255**

---

HOMOGENEOUS AREA: **01**  
MATERIAL DESCRIPTION: **1'x1' White Ceiling Tile**  
MATERIAL LOCATION: **1953 Building Rm. 101, 102, 100, 104, 105, 106, 107, Engineers**  
MATERIAL QUANTITY: **5600** MATERIAL UNITS: **SF**  
DAMAGE QUANTITY: **0** DAMAGE UNITS: **SF**

---

In accordance with Sections 763.88 and 763.90 of the Asbestos Hazard Emergency Response Act (AHERA) the LEA must select a management planner to review the results of the inspection and assessment and recommend appropriate response actions. The original inspection of the above identified homogeneous area has been reviewed in accordance with Sections 763.88 and 763.90 with the following recommendations.

The RESPONSE ACTION recommendation is:

Comments:

Management Planner's Signature: \_\_\_\_\_



Date: **05/01/2013**

# Chicago Public Schools

GSG Consultants, Inc.  
2013 AHERA REINSPECTION

## Inspector Assessment Form (REASSESSMENT)

LEA NAME: **Chicago Public Schools** UNIT NUMBER: **25491** BUIDLING ID: **6050**  
CITY/STATE: **Chicago, Illinois** AHERA INSPECTOR: **Esteban Nunez**  
SCHOOL NAME: **Dunne School** INSPECTION DATE: **3/4/2013**  
ADDRESS: **10845 S Union** IDPH LICENSE NO: **100-11255**

---

## INFORMATION FROM PREVIOUS INSPECTION

HOMOGENEOUS AREA: **02**  
MATERIAL DESCRIPTION: **12x12 White Floor Tile**  
HISTORICAL AHERA DAMAGE CATEGORY **6**  
HISTORICAL DAMAGE REASON:  
HISTORICAL RESPONSE ACTION:  
ASBESTOS TYPE: **Assumed** FRIABLE: **No**

---

## RESULTS OF REINSPECTION AND REASSESSMENT

This homogeneous area was reinspected and reassessed in accordance with Section 763.85 and 763.88 of AHERA and it's condition HAS NOT CHANGED when compared to the conditions of the last AHERA reinspection.

The current AHERA DAMAGE CATEGORY is determined to be **6. ACBM with the potential for damage**

DAMAGE REASON:

DISTURBANCE POTENTIAL: **MODERATE**  
MATERIAL LOCATION: **1953 Building Rm. 101, Main Corridor, 1st floor, 104, eng office, Rm 100**  
MATERIAL QUANTITY: **4300** MATERIAL UNITS: **SF**  
DAMAGE QUANTITY: DAMAGE UNITS: **SF**  
COMMENTS:

Inspector's Signature:



Date: **03/04/2013**

# Chicago Public Schools

GSG Consultants, Inc.  
2013 AHERA REINSPECTION

## Management Planner Review Form

LEA NAME: **Chicago Public Schools** UNIT NUMBER: **25491** BUIDLING ID: **6050**  
CITY/STATE: **Chicago, Illinois** MANAGEMENT PLANNER: **Arturo Saenz**  
SCHOOL NAME: **Dunne School** REVIEW DATE: **5/1/2013**  
ADDRESS: **10845 S Union** IDPH LICENSE NO: **100-11255**

---

HOMOGENEOUS AREA: **02**  
MATERIAL DESCRIPTION: **12x12 White Floor Tile**  
MATERIAL LOCATION: **1953 Building Rm. 101, Main Corridor, 1st floor, 104, eng office, Rm 100**  
MATERIAL QUANTITY: **4300** MATERIAL UNITS: **SF**  
DAMAGE QUANTITY: **0** DAMAGE UNITS: **SF**

---

In accordance with Sections 763.88 and 763.90 of the Asbestos Hazard Emergency Response Act (AHERA) the LEA must select a management planner to review the results of the inspection and assessment and recommend appropriate response actions. The original inspection of the above identified homogeneous area has been reviewed in accordance with Sections 763.88 and 763.90 with the following recommendations.

The RESPONSE ACTION recommendation is:

Comments:

Management Planner's Signature: \_\_\_\_\_



Date: **05/01/2013**

# Chicago Public Schools

GSG Consultants, Inc.  
2013 AHERA REINSPECTION

## Inspector Assessment Form (REASSESSMENT)

LEA NAME: **Chicago Public Schools** UNIT NUMBER: **25491** BUIDLING ID: **6050**  
CITY/STATE: **Chicago, Illinois** AHERA INSPECTOR: **Esteban Nunez**  
SCHOOL NAME: **Dunne School** INSPECTION DATE: **3/4/2013**  
ADDRESS: **10845 S Union** IDPH LICENSE NO: **100-11255**

---

## INFORMATION FROM PREVIOUS INSPECTION

HOMOGENEOUS AREA: **03**  
MATERIAL DESCRIPTION: **9"x9" Brown Floor Tile**  
HISTORICAL AHERA DAMAGE CATEGORY **6 ACBM with the potential for damage**  
HISTORICAL DAMAGE REASON:  
HISTORICAL RESPONSE ACTION: **Operations and Maintenance**  
ASBESTOS TYPE: **Chrysotile** FRIABLE: **No**

---

## RESULTS OF REINSPECTION AND REASSESSMENT

This homogeneous area was reinspected and reassessed in accordance with Section 763.85 and 763.88 of AHERA and it's condition HAS NOT CHANGED when compared to the conditions of the last AHERA reinspection.

The current AHERA DAMAGE CATEGORY is determined to be **6. ACBM with the potential for damage**

DAMAGE REASON:

DISTURBANCE POTENTIAL: **MODERATE**  
MATERIAL LOCATION: **1953 Building 1st flr. , Rm 102**  
MATERIAL QUANTITY: **300** MATERIAL UNITS: **SF**  
DAMAGE QUANTITY: DAMAGE UNITS: **SF**  
COMMENTS:

Inspector's Signature:



Date: **03/04/2013**

# Chicago Public Schools

## GSG Consultants, Inc. 2013 AHERA REINSPECTION

### Management Planner Review Form

LEA NAME: **Chicago Public Schools** UNIT NUMBER: **25491** BUIDLING ID: **6050**  
CITY/STATE: **Chicago, Illinois** MANAGEMENT PLANNER: **Arturo Saenz**  
SCHOOL NAME: **Dunne School** REVIEW DATE: **5/1/2013**  
ADDRESS: **10845 S Union** IDPH LICENSE NO: **100-11255**

---

HOMOGENEOUS AREA: **03**  
MATERIAL DESCRIPTION: **9"x9" Brown Floor Tile**  
MATERIAL LOCATION: **1953 Building 1st flr. , Rm 102**  
MATERIAL QUANTITY: **300** MATERIAL UNITS: **SF**  
DAMAGE QUANTITY: **0** DAMAGE UNITS: **SF**

---

In accordance with Sections 763.88 and 763.90 of the Asbestos Hazard Emergency Response Act (AHERA) the LEA must select a management planner to review the results of the inspection and assessment and recommend appropriate response actions. The original inspection of the above identified homogeneous area has been reviewed in accordance with Sections 763.88 and 763.90 with the following recommendations.

The RESPONSE ACTION recommendation is:

#### **Operations and Maintenance**

Comments:

Management Planner's Signature: \_\_\_\_\_



Date: **05/01/2013**



# Chicago Public Schools

GSG Consultants, Inc.  
2013 AHERA REINSPECTION

## Inspector Assessment Form (REASSESSMENT)

LEA NAME: **Chicago Public Schools** UNIT NUMBER: **25491** BUIDLING ID: **6050**  
CITY/STATE: **Chicago, Illinois** AHERA INSPECTOR: **Esteban Nunez**  
SCHOOL NAME: **Dunne School** INSPECTION DATE: **3/4/2013**  
ADDRESS: **10845 S Union** IDPH LICENSE NO: **100-11255**

---

## INFORMATION FROM PREVIOUS INSPECTION

HOMOGENEOUS AREA: **04**  
MATERIAL DESCRIPTION: **12"x12" White Floor Tile Mastic**  
HISTORICAL AHERA DAMAGE CATEGORY **6 ACBM with the potential for damage**  
HISTORICAL DAMAGE REASON:  
HISTORICAL RESPONSE ACTION: **Operations and Maintenance**  
ASBESTOS TYPE: **Assumed** FRIABLE: **No**

---

## RESULTS OF REINSPECTION AND REASSESSMENT

This homogeneous area was reinspected and reassessed in accordance with Section 763.85 and 763.88 of AHERA and it's condition HAS NOT CHANGED when compared to the conditions of the last AHERA reinspection.

The current AHERA DAMAGE CATEGORY is determined to be **6. ACBM with the potential for damage**

DAMAGE REASON:

DISTURBANCE POTENTIAL: **LOW**  
MATERIAL LOCATION: **1953 Building Rm. 101, Main Corridor, 1st floor, 104, eng. Office, Rm 100**  
MATERIAL QUANTITY: **4300** MATERIAL UNITS: **SF**  
DAMAGE QUANTITY: DAMAGE UNITS: **SF**

COMMENTS:

Inspector's Signature:



Date: **03/04/2013**

# Chicago Public Schools

GSG Consultants, Inc.  
2013 AHERA REINSPECTION

## Management Planner Review Form

LEA NAME: **Chicago Public Schools** UNIT NUMBER: **25491** BUIDLING ID: **6050**  
CITY/STATE: **Chicago, Illinois** MANAGEMENT PLANNER: **Arturo Saenz**  
SCHOOL NAME: **Dunne School** REVIEW DATE: **5/1/2013**  
ADDRESS: **10845 S Union** IDPH LICENSE NO: **100-11255**

---

HOMOGENEOUS AREA: **04**  
MATERIAL DESCRIPTION: **12"x12" White Floor Tile Mastic**  
MATERIAL LOCATION: **1953 Building Rm. 101, Main Corridor, 1st floor, 104, eng. Office, Rm 100**  
MATERIAL QUANTITY: **4300** MATERIAL UNITS: **SF**  
DAMAGE QUANTITY: **0** DAMAGE UNITS: **SF**

---

In accordance with Sections 763.88 and 763.90 of the Asbestos Hazard Emergency Response Act (AHERA) the LEA must select a management planner to review the results of the inspection and assessment and recommend appropriate response actions. The original inspection of the above identified homogeneous area has been reviewed in accordance with Sections 763.88 and 763.90 with the following recommendations.

The RESPONSE ACTION recommendation is:

### Operations and Maintenance

Comments:

Management Planner's Signature: \_\_\_\_\_



Date: **05/01/2013**

# Chicago Public Schools

GSG Consultants, Inc.  
2013 AHERA REINSPECTION

## Inspector Assessment Form (REASSESSMENT)

LEA NAME: **Chicago Public Schools** UNIT NUMBER: **25491** BUIDLING ID: **6050**  
CITY/STATE: **Chicago, Illinois** AHERA INSPECTOR: **Esteban Nunez**  
SCHOOL NAME: **Dunne School** INSPECTION DATE: **3/4/2013**  
ADDRESS: **10845 S Union** IDPH LICENSE NO: **100-11255**

---

## INFORMATION FROM PREVIOUS INSPECTION

HOMOGENEOUS AREA: **05**  
MATERIAL DESCRIPTION: **9"x9" Brown Floor Tile Mastic**  
HISTORICAL AHERA DAMAGE CATEGORY **6 ACBM with the potential for damage**  
HISTORICAL DAMAGE REASON:  
HISTORICAL RESPONSE ACTION: **Operations and Maintenance**  
ASBESTOS TYPE: **Chrysotile** FRIABLE: **No**

---

## RESULTS OF REINSPECTION AND REASSESSMENT

This homogeneous area was reinspected and reassessed in accordance with Section 763.85 and 763.88 of AHERA and it's condition HAS NOT CHANGED when compared to the conditions of the last AHERA reinspection.

The current AHERA DAMAGE CATEGORY is determined to be **6. ACBM with the potential for damage**

DAMAGE REASON:

DISTURBANCE POTENTIAL: **LOW**  
MATERIAL LOCATION: **1953 Building 1st flr. Rm 102**  
MATERIAL QUANTITY: **300** MATERIAL UNITS: **SF**  
DAMAGE QUANTITY: DAMAGE UNITS: **SF**  
COMMENTS:

Inspector's Signature:



Date: **03/04/2013**

# Chicago Public Schools

GSG Consultants, Inc.  
2013 AHERA REINSPECTION

## Management Planner Review Form

LEA NAME: **Chicago Public Schools** UNIT NUMBER: **25491** BUIDLING ID: **6050**  
CITY/STATE: **Chicago, Illinois** MANAGEMENT PLANNER: **Arturo Saenz**  
SCHOOL NAME: **Dunne School** REVIEW DATE: **5/1/2013**  
ADDRESS: **10845 S Union** IDPH LICENSE NO: **100-11255**

---

HOMOGENEOUS AREA: **05**  
MATERIAL DESCRIPTION: **9"x9" Brown Floor Tile Mastic**  
MATERIAL LOCATION: **1953 Building 1st flr. Rm 102**  
MATERIAL QUANTITY: **300** MATERIAL UNITS: **SF**  
DAMAGE QUANTITY: **0** DAMAGE UNITS: **SF**

---

In accordance with Sections 763.88 and 763.90 of the Asbestos Hazard Emergency Response Act (AHERA) the LEA must select a management planner to review the results of the inspection and assessment and recommend appropriate response actions. The original inspection of the above identified homogeneous area has been reviewed in accordance with Sections 763.88 and 763.90 with the following recommendations.

The RESPONSE ACTION recommendation is:

### Operations and Maintenance

Comments:

Management Planner's Signature: \_\_\_\_\_



Date: **05/01/2013**

# Chicago Public Schools

GSG Consultants, Inc.  
2013 AHERA REINSPECTION

## Inspector Assessment Form (REASSESSMENT)

LEA NAME: **Chicago Public Schools** UNIT NUMBER: **25491** BUIDLING ID: **6050**  
CITY/STATE: **Chicago, Illinois** AHERA INSPECTOR: **Esteban Nunez**  
SCHOOL NAME: **Dunne School** INSPECTION DATE: **3/4/2013**  
ADDRESS: **10845 S Union** IDPH LICENSE NO: **100-11255**

---

## INFORMATION FROM PREVIOUS INSPECTION

HOMOGENEOUS AREA: **06**  
MATERIAL DESCRIPTION: **Transite**  
HISTORICAL AHERA DAMAGE CATEGORY **6 ACBM with the potential for damage**  
HISTORICAL DAMAGE REASON:  
HISTORICAL RESPONSE ACTION: **Operations and Maintenance**  
ASBESTOS TYPE: **Chrysotile** FRIABLE: **No**

---

## RESULTS OF REINSPECTION AND REASSESSMENT

This homogeneous area was reinspected and reassessed in accordance with Section 763.85 and 763.88 of AHERA and it's condition HAS NOT CHANGED when compared to the conditions of the last AHERA reinspection.

The current AHERA DAMAGE CATEGORY is determined to be **6. ACBM with the potential for damage**

DAMAGE REASON:

DISTURBANCE POTENTIAL: **LOW**  
MATERIAL LOCATION: **1953 Building 1st flr. Rms. 104, 105**  
MATERIAL QUANTITY: **212** MATERIAL UNITS: **SF**  
DAMAGE QUANTITY: DAMAGE UNITS: **SF**  
COMMENTS:

Inspector's Signature: \_\_\_\_\_



Date: **03/04/2013**

# Chicago Public Schools

GSG Consultants, Inc.  
2013 AHERA REINSPECTION

## Management Planner Review Form

LEA NAME: **Chicago Public Schools** UNIT NUMBER: **25491** BUIDLING ID: **6050**  
CITY/STATE: **Chicago, Illinois** MANAGEMENT PLANNER: **Arturo Saenz**  
SCHOOL NAME: **Dunne School** REVIEW DATE: **5/1/2013**  
ADDRESS: **10845 S Union** IDPH LICENSE NO: **100-11255**

---

HOMOGENEOUS AREA: **06**  
MATERIAL DESCRIPTION: **Transite**  
MATERIAL LOCATION: **1953 Building 1st flr. Rms. 104, 105**  
MATERIAL QUANTITY: **212** MATERIAL UNITS: **SF**  
DAMAGE QUANTITY: **0** DAMAGE UNITS: **SF**

---

In accordance with Sections 763.88 and 763.90 of the Asbestos Hazard Emergency Response Act (AHERA) the LEA must select a management planner to review the results of the inspection and assessment and recommend appropriate response actions. The original inspection of the above identified homogeneous area has been reviewed in accordance with Sections 763.88 and 763.90 with the following recommendations.

The RESPONSE ACTION recommendation is:

### Operations and Maintenance

Comments:

Management Planner's Signature: \_\_\_\_\_



Date: **05/01/2013**

# Chicago Public Schools

GSG Consultants, Inc.  
2013 AHERA REINSPECTION

## Inspector Assessment Form (REASSESSMENT)

LEA NAME: **Chicago Public Schools** UNIT NUMBER: **25491** BUILDING ID: **6050**  
CITY/STATE: **Chicago, Illinois** AHERA INSPECTOR: **Esteban Nunez**  
SCHOOL NAME: **Dunne School** INSPECTION DATE: **3/4/2013**  
ADDRESS: **10845 S Union** IDPH LICENSE NO: **100-11255**

---

## INFORMATION FROM PREVIOUS INSPECTION

HOMOGENEOUS AREA: **07**  
MATERIAL DESCRIPTION: **12 x 12 VFT light green, pink, rose specks**  
HISTORICAL AHERA DAMAGE CATEGORY **6**  
HISTORICAL DAMAGE REASON:  
HISTORICAL RESPONSE ACTION: **Operations and Maintenance**  
ASBESTOS TYPE: **Assumed** FRIABLE: **No**

---

## RESULTS OF REINSPECTION AND REASSESSMENT

This homogeneous area was reinspected and reassessed in accordance with Section 763.85 and 763.88 of AHERA and it's condition HAS NOT CHANGED when compared to the conditions of the last AHERA reinspection.

The current AHERA DAMAGE CATEGORY is determined to be **6. ACBM with the potential for damage**

DAMAGE REASON:

DISTURBANCE POTENTIAL: **MODERATE**  
MATERIAL LOCATION: **1953 Building Rm 103, 104, 105, 106, 107, Restrooms (1953 Bldg)**  
MATERIAL QUANTITY: **1000** MATERIAL UNITS: **SF**  
DAMAGE QUANTITY: DAMAGE UNITS: **SF**  
COMMENTS:

Inspector's Signature:



Date: **03/04/2013**

# Chicago Public Schools

GSG Consultants, Inc.  
2013 AHERA REINSPECTION

## Management Planner Review Form

LEA NAME: **Chicago Public Schools** UNIT NUMBER: **25491** BUIDLING ID: **6050**  
CITY/STATE: **Chicago, Illinois** MANAGEMENT PLANNER: **Arturo Saenz**  
SCHOOL NAME: **Dunne School** REVIEW DATE: **5/1/2013**  
ADDRESS: **10845 S Union** IDPH LICENSE NO: **100-11255**

---

HOMOGENEOUS AREA: **07**  
MATERIAL DESCRIPTION: **12 x 12 VFT light green, pink, rose specks**  
MATERIAL LOCATION: **1953 Building Rm 103, 104, 105, 106, 107, Restrooms (1953 Bldg)**  
MATERIAL QUANTITY: **1000** MATERIAL UNITS: **SF**  
DAMAGE QUANTITY: **0** DAMAGE UNITS: **SF**

---

In accordance with Sections 763.88 and 763.90 of the Asbestos Hazard Emergency Response Act (AHERA) the LEA must select a management planner to review the results of the inspection and assessment and recommend appropriate response actions. The original inspection of the above identified homogeneous area has been reviewed in accordance with Sections 763.88 and 763.90 with the following recommendations.

The RESPONSE ACTION recommendation is:

### Operations and Maintenance

Comments:

Management Planner's Signature: \_\_\_\_\_



Date: **05/01/2013**



# Chicago Public Schools

GSG Consultants, Inc.  
2013 AHERA REINSPECTION

## Inspector Assessment Form (REASSESSMENT)

LEA NAME: **Chicago Public Schools** UNIT NUMBER: **25491** BUIDLING ID: **6050**  
CITY/STATE: **Chicago, Illinois** AHERA INSPECTOR: **Esteban Nunez**  
SCHOOL NAME: **Dunne School** INSPECTION DATE: **3/4/2013**  
ADDRESS: **10845 S Union** IDPH LICENSE NO: **100-11255**

---

## INFORMATION FROM PREVIOUS INSPECTION

HOMOGENEOUS AREA: **08**  
MATERIAL DESCRIPTION: **12 x 12 VFT Mastic light green, pink, rose specks**  
HISTORICAL AHERA DAMAGE CATEGORY **6**  
HISTORICAL DAMAGE REASON:  
HISTORICAL RESPONSE ACTION:  
ASBESTOS TYPE: **Assumed** FRIABLE: **No**

---

## RESULTS OF REINSPECTION AND REASSESSMENT

This homogeneous area was reinspected and reassessed in accordance with Section 763.85 and 763.88 of AHERA and it's condition HAS NOT CHANGED when compared to the conditions of the last AHERA reinspection.

The current AHERA DAMAGE CATEGORY is determined to be **6. ACBM with the potential for damage**

DAMAGE REASON:

DISTURBANCE POTENTIAL: **LOW**  
MATERIAL LOCATION: **1953 Building Rm 103, 104, 105, 106, 107, Restrooms (1953 Bldg)**  
MATERIAL QUANTITY: **1000** MATERIAL UNITS: **SF**  
DAMAGE QUANTITY: DAMAGE UNITS: **SF**  
COMMENTS:

Inspector's Signature: \_\_\_\_\_



Date: **03/04/2013**

# Chicago Public Schools

## GSG Consultants, Inc. 2013 AHERA REINSPECTION

### Management Planner Review Form

LEA NAME: **Chicago Public Schools** UNIT NUMBER: **25491** BUIDLING ID: **6050**  
CITY/STATE: **Chicago, Illinois** MANAGEMENT PLANNER: **Arturo Saenz**  
SCHOOL NAME: **Dunne School** REVIEW DATE: **5/1/2013**  
ADDRESS: **10845 S Union** IDPH LICENSE NO: **100-11255**

---

HOMOGENEOUS AREA: **08**  
MATERIAL DESCRIPTION: **12 x 12 VFT Mastic light green, pink, rose specks**  
MATERIAL LOCATION: **1953 Building Rm 103, 104, 105, 106, 107, Restrooms (1953 Bldg)**  
MATERIAL QUANTITY: **1000** MATERIAL UNITS: **SF**  
DAMAGE QUANTITY: DAMAGE UNITS: **SF**

---

In accordance with Sections 763.88 and 763.90 of the Asbestos Hazard Emergency Response Act (AHERA) the LEA must select a management planner to review the results of the inspection and assessment and recommend appropriate response actions. The original inspection of the above identified homogeneous area has been reviewed in accordance with Sections 763.88 and 763.90 with the following recommendations.

The RESPONSE ACTION recommendation is:

Comments:

Management Planner's Signature: \_\_\_\_\_



Date: **05/01/2013**

# Chicago Public Schools

GSG Consultants, Inc.  
2013 AHERA REINSPECTION

## Inspector Assessment Form (REASSESSMENT)

LEA NAME: **Chicago Public Schools** UNIT NUMBER: **25491** BUILDING ID: **6050**  
CITY/STATE: **Chicago, Illinois** AHERA INSPECTOR: **Esteban Nunez**  
SCHOOL NAME: **Dunne School** INSPECTION DATE: **3/4/2013**  
ADDRESS: **10845 S Union** IDPH LICENSE NO: **100-11255**

---

## INFORMATION FROM PREVIOUS INSPECTION

HOMOGENEOUS AREA: **09**  
MATERIAL DESCRIPTION: **Fire Door**  
HISTORICAL AHERA DAMAGE CATEGORY **6 ACBM with the potential for damage**  
HISTORICAL DAMAGE REASON:  
HISTORICAL RESPONSE ACTION: **Operations and Maintenance**  
ASBESTOS TYPE: **Chrysotile** FRIABLE: **No**

---

## RESULTS OF REINSPECTION AND REASSESSMENT

This homogeneous area was reinspected and reassessed in accordance with Section 763.85 and 763.88 of AHERA and it's condition HAS NOT CHANGED when compared to the conditions of the last AHERA reinspection.

The current AHERA DAMAGE CATEGORY is determined to be **6. ACBM with the potential for damage**

DAMAGE REASON:

DISTURBANCE POTENTIAL: **LOW**  
MATERIAL LOCATION: **1953 Building boiler room**  
MATERIAL QUANTITY: **112** MATERIAL UNITS: **SF**  
DAMAGE QUANTITY: DAMAGE UNITS: **SF**

COMMENTS:

Inspector's Signature:



Date: **03/04/2013**

# Chicago Public Schools

GSG Consultants, Inc.  
2013 AHERA REINSPECTION

## Management Planner Review Form

LEA NAME: **Chicago Public Schools** UNIT NUMBER: **25491** BUIDLING ID: **6050**  
CITY/STATE: **Chicago, Illinois** MANAGEMENT PLANNER: **Arturo Saenz**  
SCHOOL NAME: **Dunne School** REVIEW DATE: **5/1/2013**  
ADDRESS: **10845 S Union** IDPH LICENSE NO: **100-11255**

---

HOMOGENEOUS AREA: **09**  
MATERIAL DESCRIPTION: **Fire Door**  
MATERIAL LOCATION: **1953 Building boiler room**  
MATERIAL QUANTITY: **112** MATERIAL UNITS: **SF**  
DAMAGE QUANTITY: **0** DAMAGE UNITS: **SF**

---

In accordance with Sections 763.88 and 763.90 of the Asbestos Hazard Emergency Response Act (AHERA) the LEA must select a management planner to review the results of the inspection and assessment and recommend appropriate response actions. The original inspection of the above identified homogeneous area has been reviewed in accordance with Sections 763.88 and 763.90 with the following recommendations.

The RESPONSE ACTION recommendation is:

### Operations and Maintenance

Comments:

Management Planner's Signature: \_\_\_\_\_



Date: **05/01/2013**

# Chicago Public Schools

GSG Consultants, Inc.  
2013 AHERA REINSPECTION

## Inspector Assessment Form (REASSESSMENT)

LEA NAME: **Chicago Public Schools** UNIT NUMBER: **25491** BUILDING ID: **6050**  
CITY/STATE: **Chicago, Illinois** AHERA INSPECTOR: **Esteban Nunez**  
SCHOOL NAME: **Dunne School** INSPECTION DATE: **3/4/2013**  
ADDRESS: **10845 S Union** IDPH LICENSE NO: **100-11255**

---

## INFORMATION FROM PREVIOUS INSPECTION

HOMOGENEOUS AREA: **10**  
MATERIAL DESCRIPTION: **Firebrick**  
HISTORICAL AHERA DAMAGE CATEGORY **6 ACBM with the potential for damage**  
HISTORICAL DAMAGE REASON:  
HISTORICAL RESPONSE ACTION: **Operations and Maintenance**  
ASBESTOS TYPE: **Assumed** FRIABLE: **No**

---

## RESULTS OF REINSPECTION AND REASSESSMENT

This homogeneous area was reinspected and reassessed in accordance with Section 763.85 and 763.88 of AHERA and it's condition HAS NOT CHANGED when compared to the conditions of the last AHERA reinspection.

The current AHERA DAMAGE CATEGORY is determined to be **6. ACBM with the potential for damage**

DAMAGE REASON:

DISTURBANCE POTENTIAL: **LOW**  
MATERIAL LOCATION: **1953 Building boiler room**  
MATERIAL QUANTITY: **10** MATERIAL UNITS: **SF**  
DAMAGE QUANTITY: DAMAGE UNITS: **SF**

COMMENTS:

Inspector's Signature:



Date: **03/04/2013**

# Chicago Public Schools

GSG Consultants, Inc.  
2013 AHERA REINSPECTION

## Management Planner Review Form

LEA NAME: **Chicago Public Schools** UNIT NUMBER: **25491** BUIDLING ID: **6050**  
CITY/STATE: **Chicago, Illinois** MANAGEMENT PLANNER: **Arturo Saenz**  
SCHOOL NAME: **Dunne School** REVIEW DATE: **5/1/2013**  
ADDRESS: **10845 S Union** IDPH LICENSE NO: **100-11255**

---

HOMOGENEOUS AREA: **10**  
MATERIAL DESCRIPTION: **Firebrick**  
MATERIAL LOCATION: **1953 Building boiler room**  
MATERIAL QUANTITY: **10** MATERIAL UNITS: **SF**  
DAMAGE QUANTITY: **0** DAMAGE UNITS: **SF**

---

In accordance with Sections 763.88 and 763.90 of the Asbestos Hazard Emergency Response Act (AHERA) the LEA must select a management planner to review the results of the inspection and assessment and recommend appropriate response actions. The original inspection of the above identified homogeneous area has been reviewed in accordance with Sections 763.88 and 763.90 with the following recommendations.

The RESPONSE ACTION recommendation is:

### Operations and Maintenance

Comments:

Management Planner's Signature: \_\_\_\_\_



Date: **05/01/2013**

# Chicago Public Schools

GSG Consultants, Inc.  
2013 AHERA REINSPECTION

## Inspector Assessment Form (REASSESSMENT)

LEA NAME: Chicago Public Schools    UNIT NUMBER: 25491    BUILDING ID: 6050  
CITY/STATE: Chicago, Illinois    AHERA INSPECTOR: Esteban Nunez  
SCHOOL NAME: Dunne School    INSPECTION DATE: 3/4/2013  
ADDRESS: 10845 S Union    IDPH LICENSE NO: 100-11255

---

## INFORMATION FROM PREVIOUS INSPECTION

HOMOGENEOUS AREA: 11  
MATERIAL DESCRIPTION: Incinerator Door Insulation (NOT OBSERVED)  
HISTORICAL AHERA DAMAGE CATEGORY 6  
HISTORICAL DAMAGE REASON:  
HISTORICAL RESPONSE ACTION:  
ASBESTOS TYPE: Assumed    FRIABLE: No

---

## RESULTS OF REINSPECTION AND REASSESSMENT

This homogeneous area was reinspected and reassessed in accordance with Section 763.85 and 763.88 of AHERA and it's condition HAS NOT CHANGED when compared to the conditions of the last AHERA reinspection.

The current AHERA DAMAGE CATEGORY is determined to be **6. ACBM with the potential for damage**

DAMAGE REASON:

DISTURBANCE POTENTIAL:

MATERIAL LOCATION: 1953 Building boiler room

MATERIAL QUANTITY: 2    MATERIAL UNITS: SF

DAMAGE QUANTITY:    DAMAGE UNITS: SF

COMMENTS:

Inspector's Signature:



Date: 03/04/2013

# Chicago Public Schools

GSG Consultants, Inc.  
2013 AHERA REINSPECTION

## Management Planner Review Form

LEA NAME: **Chicago Public Schools** UNIT NUMBER: **25491** BUIDLING ID: **6050**  
CITY/STATE: **Chicago, Illinois** MANAGEMENT PLANNER: **Arturo Saenz**  
SCHOOL NAME: **Dunne School** REVIEW DATE: **5/1/2013**  
ADDRESS: **10845 S Union** IDPH LICENSE NO: **100-11255**

---

HOMOGENEOUS AREA: **11**  
MATERIAL DESCRIPTION: **Incinerator Door Insulation (NOT OBSERVED)**  
MATERIAL LOCATION: **1953 Building boiler room**  
MATERIAL QUANTITY: **2** MATERIAL UNITS: **SF**  
DAMAGE QUANTITY: DAMAGE UNITS: **SF**

---

In accordance with Sections 763.88 and 763.90 of the Asbestos Hazard Emergency Response Act (AHERA) the LEA must select a management planner to review the results of the inspection and assessment and recommend appropriate response actions. The original inspection of the above identified homogeneous area has been reviewed in accordance with Sections 763.88 and 763.90 with the following recommendations.

The RESPONSE ACTION recommendation is:

Comments:

Management Planner's Signature: \_\_\_\_\_



Date: **05/01/2013**



# Chicago Public Schools

GSG Consultants, Inc.  
2013 AHERA REINSPECTION

## Inspector Assessment Form (REASSESSMENT)

LEA NAME: Chicago Public Schools UNIT NUMBER: 25491 BUIDLING ID: 6050  
CITY/STATE: Chicago, Illinois AHERA INSPECTOR: Esteban Nunez  
SCHOOL NAME: Dunne School INSPECTION DATE: 3/4/2013  
ADDRESS: 10845 S Union IDPH LICENSE NO: 100-11255

---

## INFORMATION FROM PREVIOUS INSPECTION

HOMOGENEOUS AREA: 12  
MATERIAL DESCRIPTION: Boiler Gasket  
HISTORICAL AHERA DAMAGE CATEGORY 6  
HISTORICAL DAMAGE REASON:  
HISTORICAL RESPONSE ACTION:  
ASBESTOS TYPE: Assumed FRIABLE:

---

## RESULTS OF REINSPECTION AND REASSESSMENT

This homogeneous area was reinspected and reassessed in accordance with Section 763.85 and 763.88 of AHERA and it's condition HAS NOT CHANGED when compared to the conditions of the last AHERA reinspection.

The current AHERA DAMAGE CATEGORY is determined to be **6. ACBM with the potential for damage**

DAMAGE REASON:

DISTURBANCE POTENTIAL: LOW  
MATERIAL LOCATION: 1953 Building boiler room  
MATERIAL QUANTITY: 30 MATERIAL UNITS: LF  
DAMAGE QUANTITY: DAMAGE UNITS: LF  
COMMENTS:

Inspector's Signature:



Date: 03/04/2013

# Chicago Public Schools

GSG Consultants, Inc.  
2013 AHERA REINSPECTION

## Management Planner Review Form

LEA NAME: **Chicago Public Schools** UNIT NUMBER: **25491** BUIDLING ID: **6050**  
CITY/STATE: **Chicago, Illinois** MANAGEMENT PLANNER: **Arturo Saenz**  
SCHOOL NAME: **Dunne School** REVIEW DATE: **5/1/2013**  
ADDRESS: **10845 S Union** IDPH LICENSE NO: **100-11255**

---

HOMOGENEOUS AREA: **12**  
MATERIAL DESCRIPTION: **Boiler Gasket**  
MATERIAL LOCATION: **1953 Building boiler room**  
MATERIAL QUANTITY: **30** MATERIAL UNITS: **LF**  
DAMAGE QUANTITY: DAMAGE UNITS: **LF**

---

In accordance with Sections 763.88 and 763.90 of the Asbestos Hazard Emergency Response Act (AHERA) the LEA must select a management planner to review the results of the inspection and assessment and recommend appropriate response actions. The original inspection of the above identified homogeneous area has been reviewed in accordance with Sections 763.88 and 763.90 with the following recommendations.

The RESPONSE ACTION recommendation is:

Comments:

Management Planner's Signature: \_\_\_\_\_



Date: **05/01/2013**

# Chicago Public Schools

GSG Consultants, Inc.  
2013 AHERA REINSPECTION

## Inspector Assessment Form (REASSESSMENT)

LEA NAME: Chicago Public Schools UNIT NUMBER: 25491 BUIDLING ID: 6050  
CITY/STATE: Chicago, Illinois AHERA INSPECTOR: Esteban Nunez  
SCHOOL NAME: Dunne School INSPECTION DATE: 3/4/2013  
ADDRESS: 10845 S Union IDPH LICENSE NO: 100-11255

---

### INFORMATION FROM PREVIOUS INSPECTION

HOMOGENEOUS AREA: 13  
MATERIAL DESCRIPTION: Vibration Damper Air Unit Vent Fitting  
HISTORICAL AHERA DAMAGE CATEGORY 6  
HISTORICAL DAMAGE REASON:  
HISTORICAL RESPONSE ACTION:  
ASBESTOS TYPE: Assumed FRIABLE: No

---

### RESULTS OF REINSPECTION AND REASSESSMENT

This homogeneous area was reinspected and reassessed in accordance with Section 763.85 and 763.88 of AHERA and it's condition HAS NOT CHANGED when compared to the conditions of the last AHERA reinspection.

The current AHERA DAMAGE CATEGORY is determined to be **6. ACBM with the potential for damage**

DAMAGE REASON:

DISTURBANCE POTENTIAL:

MATERIAL LOCATION: 1953 Building boiler room

MATERIAL QUANTITY: 4 MATERIAL UNITS: LF

DAMAGE QUANTITY: DAMAGE UNITS: LF

COMMENTS:

Inspector's Signature:



Date: 03/04/2013

# Chicago Public Schools

GSG Consultants, Inc.  
2013 AHERA REINSPECTION

## Management Planner Review Form

LEA NAME: **Chicago Public Schools** UNIT NUMBER: **25491** BUIDLING ID: **6050**  
CITY/STATE: **Chicago, Illinois** MANAGEMENT PLANNER: **Arturo Saenz**  
SCHOOL NAME: **Dunne School** REVIEW DATE: **5/1/2013**  
ADDRESS: **10845 S Union** IDPH LICENSE NO: **100-11255**

---

HOMOGENEOUS AREA: **13**  
MATERIAL DESCRIPTION: **Vibration Damper Air Unit Vent Fitting**  
MATERIAL LOCATION: **1953 Building boiler room**  
MATERIAL QUANTITY: **4** MATERIAL UNITS: **LF**  
DAMAGE QUANTITY: **0** DAMAGE UNITS: **LF**

---

In accordance with Sections 763.88 and 763.90 of the Asbestos Hazard Emergency Response Act (AHERA) the LEA must select a management planner to review the results of the inspection and assessment and recommend appropriate response actions. The original inspection of the above identified homogeneous area has been reviewed in accordance with Sections 763.88 and 763.90 with the following recommendations.

The RESPONSE ACTION recommendation is:

Comments:

Management Planner's Signature: \_\_\_\_\_



Date: **05/01/2013**

# Chicago Public Schools

GSG Consultants, Inc.  
2013 AHERA REINSPECTION

## Inspector Assessment Form (REASSESSMENT)

LEA NAME: Chicago Public Schools UNIT NUMBER: 25491 BUILDING ID: 6050  
CITY/STATE: Chicago, Illinois AHERA INSPECTOR: Esteban Nunez  
SCHOOL NAME: Dunne School INSPECTION DATE: 3/4/2013  
ADDRESS: 10845 S Union IDPH LICENSE NO: 100-11255

---

## INFORMATION FROM PREVIOUS INSPECTION

HOMOGENEOUS AREA: 14  
MATERIAL DESCRIPTION: 12"x12" Brown Floor Tile  
HISTORICAL AHERA DAMAGE CATEGORY 6  
HISTORICAL DAMAGE REASON:  
HISTORICAL RESPONSE ACTION:  
ASBESTOS TYPE: Assumed FRIABLE:

---

## RESULTS OF REINSPECTION AND REASSESSMENT

This homogeneous area was reinspected and reassessed in accordance with Section 763.85 and 763.88 of AHERA and it's condition HAS NOT CHANGED when compared to the conditions of the last AHERA reinspection.

The current AHERA DAMAGE CATEGORY is determined to be **6. ACBM with the potential for damage**

DAMAGE REASON:

DISTURBANCE POTENTIAL: MODERATE

MATERIAL LOCATION: 1971 Building 4 rms SW, 3 rms SE 1st floor, 2nd floor Corridor, 2rms SW and 4rms SE

MATERIAL QUANTITY: 9000 MATERIAL UNITS: SF

DAMAGE QUANTITY: DAMAGE UNITS: SF

COMMENTS:

Inspector's Signature:



Date: 03/04/2013

# Chicago Public Schools

## GSG Consultants, Inc. 2013 AHERA REINSPECTION

### Management Planner Review Form

LEA NAME: **Chicago Public Schools** UNIT NUMBER: **25491** BUILDING ID: **6050**  
CITY/STATE: **Chicago, Illinois** MANAGEMENT PLANNER: **Arturo Saenz**  
SCHOOL NAME: **Dunne School** REVIEW DATE: **5/1/2013**  
ADDRESS: **10845 S Union** IDPH LICENSE NO: **100-11255**

---

HOMOGENEOUS AREA: **14**  
MATERIAL DESCRIPTION: **12"x12" Brown Floor Tile**  
MATERIAL LOCATION: **1971 Building 4 rms SW, 3 rms SE 1st floor, 2nd floor Corridor, 2rms SW and 4rms SE**  
MATERIAL QUANTITY: **9000** MATERIAL UNITS: **SF**  
DAMAGE QUANTITY:  DAMAGE UNITS: **SF**

---

In accordance with Sections 763.88 and 763.90 of the Asbestos Hazard Emergency Response Act (AHERA) the LEA must select a management planner to review the results of the inspection and assessment and recommend appropriate response actions. The original inspection of the above identified homogeneous area has been reviewed in accordance with Sections 763.88 and 763.90 with the following recommendations.

The RESPONSE ACTION recommendation is:

Comments:

Management Planner's Signature: \_\_\_\_\_



Date: **05/01/2013**

# Chicago Public Schools

GSG Consultants, Inc.  
2013 AHERA REINSPECTION

## Inspector Assessment Form (REASSESSMENT)

LEA NAME: **Chicago Public Schools** UNIT NUMBER: **25491** BUILDING ID: **6050**  
CITY/STATE: **Chicago, Illinois** AHERA INSPECTOR: **Esteban Nunez**  
SCHOOL NAME: **Dunne School** INSPECTION DATE: **3/4/2013**  
ADDRESS: **10845 S Union** IDPH LICENSE NO: **100-11255**

---

## INFORMATION FROM PREVIOUS INSPECTION

HOMOGENEOUS AREA: **15**  
MATERIAL DESCRIPTION: **9"x9" Brown Floor Tile**  
HISTORICAL AHERA DAMAGE CATEGORY **6 ACBM with the potential for damage**  
HISTORICAL DAMAGE REASON:  
HISTORICAL RESPONSE ACTION: **Operations and Maintenance**  
ASBESTOS TYPE: **Chrysotile** FRIABLE: **No**

---

## RESULTS OF REINSPECTION AND REASSESSMENT

This homogeneous area was reinspected and reassessed in accordance with Section 763.85 and 763.88 of AHERA and it's condition HAS NOT CHANGED when compared to the conditions of the last AHERA reinspection.

The current AHERA DAMAGE CATEGORY is determined to be **6. ACBM with the potential for damage**

DAMAGE REASON:

DISTURBANCE POTENTIAL: **MODERATE**  
MATERIAL LOCATION: **1971 Building 1st flr. South Entrance 1st flr.**  
MATERIAL QUANTITY: **50** MATERIAL UNITS: **SF**  
DAMAGE QUANTITY: DAMAGE UNITS: **SF**  
COMMENTS:

Inspector's Signature: \_\_\_\_\_



Date: 03/04/2013

# Chicago Public Schools

GSG Consultants, Inc.  
2013 AHERA REINSPECTION

## Management Planner Review Form

LEA NAME: **Chicago Public Schools** UNIT NUMBER: **25491** BUIDLING ID: **6050**  
CITY/STATE: **Chicago, Illinois** MANAGEMENT PLANNER: **Arturo Saenz**  
SCHOOL NAME: **Dunne School** REVIEW DATE: **5/1/2013**  
ADDRESS: **10845 S Union** IDPH LICENSE NO: **100-11255**

---

HOMOGENEOUS AREA: **15**  
MATERIAL DESCRIPTION: **9"x9" Brown Floor Tile**  
MATERIAL LOCATION: **1971 Building 1st flr. South Entrance 1st flr.**  
MATERIAL QUANTITY: **50** MATERIAL UNITS: **SF**  
DAMAGE QUANTITY: **0** DAMAGE UNITS: **SF**

---

In accordance with Sections 763.88 and 763.90 of the Asbestos Hazard Emergency Response Act (AHERA) the LEA must select a management planner to review the results of the inspection and assessment and recommend appropriate response actions. The original inspection of the above identified homogeneous area has been reviewed in accordance with Sections 763.88 and 763.90 with the following recommendations.

The RESPONSE ACTION recommendation is:

### Operations and Maintenance

Comments:

Management Planner's Signature: \_\_\_\_\_



Date: **05/01/2013**



# Chicago Public Schools

GSG Consultants, Inc.  
2013 AHERA REINSPECTION

## Inspector Assessment Form (REASSESSMENT)

LEA NAME: **Chicago Public Schools** UNIT NUMBER: **25491** BUIDLING ID: **6050**  
CITY/STATE: **Chicago, Illinois** AHERA INSPECTOR: **Esteban Nunez**  
SCHOOL NAME: **Dunne School** INSPECTION DATE: **3/4/2013**  
ADDRESS: **10845 S Union** IDPH LICENSE NO: **100-11255**

---

## INFORMATION FROM PREVIOUS INSPECTION

HOMOGENEOUS AREA: **16**  
MATERIAL DESCRIPTION: **12"x12" Brown Floor Tile Mastic**  
HISTORICAL AHERA DAMAGE CATEGORY **6 ACBM with the potential for damage**  
HISTORICAL DAMAGE REASON:  
HISTORICAL RESPONSE ACTION: **Operations and Maintenance**  
ASBESTOS TYPE: **Chrysotile** FRIABLE: **No**

---

## RESULTS OF REINSPECTION AND REASSESSMENT

This homogeneous area was reinspected and reassessed in accordance with Section 763.85 and 763.88 of AHERA and it's condition HAS NOT CHANGED when compared to the conditions of the last AHERA reinspection.

The current AHERA DAMAGE CATEGORY is determined to be **6. ACBM with the potential for damage**

DAMAGE REASON:

DISTURBANCE POTENTIAL: **LOW**

MATERIAL LOCATION: **1971 Building 1st flr. 4rms SW, 2rms SE, 209, 210, 208, 207, 203, 112, 113, 115, 116, 117, 118, 2nd floor crrdr.**

MATERIAL QUANTITY: **9000** MATERIAL UNITS: **SF**

DAMAGE QUANTITY: DAMAGE UNITS: **SF**

COMMENTS:

Inspector's Signature:



Date: **03/04/2013**

# Chicago Public Schools

GSG Consultants, Inc.

## 2013 AHERA REINSPECTION

### Management Planner Review Form

LEA NAME: **Chicago Public Schools** UNIT NUMBER: **25491** BUIDLING ID: **6050**  
CITY/STATE: **Chicago, Illinois** MANAGEMENT PLANNER: **Arturo Saenz**  
SCHOOL NAME: **Dunne School** REVIEW DATE: **5/1/2013**  
ADDRESS: **10845 S Union** IDPH LICENSE NO: **100-11255**

---

HOMOGENEOUS AREA: **16**  
MATERIAL DESCRIPTION: **12"x12" Brown Floor Tile Mastic**  
MATERIAL LOCATION: **1971 Building 1st flr. 4rms SW, 2rms SE, 209, 210, 208, 207, 203, 112, 113, 115, 116, 117, 118, 2nd floor crrdr.**  
MATERIAL QUANTITY: **9000** MATERIAL UNITS: **SF**  
DAMAGE QUANTITY: **0** DAMAGE UNITS: **SF**

---

In accordance with Sections 763.88 and 763.90 of the Asbestos Hazard Emergency Response Act (AHERA) the LEA must select a management planner to review the results of the inspection and assessment and recommend appropriate response actions. The original inspection of the above identified homogeneous area has been reviewed in accordance with Sections 763.88 and 763.90 with the following recommendations.

The RESPONSE ACTION recommendation is:

#### Operations and Maintenance

Comments:

Management Planner's Signature: \_\_\_\_\_



Date: **05/01/2013**

# Chicago Public Schools

GSG Consultants, Inc.  
2013 AHERA REINSPECTION

## Inspector Assessment Form (REASSESSMENT)

LEA NAME: **Chicago Public Schools** UNIT NUMBER: **25491** BUIDLING ID: **6050**  
CITY/STATE: **Chicago, Illinois** AHERA INSPECTOR: **Esteban Nunez**  
SCHOOL NAME: **Dunne School** INSPECTION DATE: **3/4/2013**  
ADDRESS: **10845 S Union** IDPH LICENSE NO: **100-11255**

---

## INFORMATION FROM PREVIOUS INSPECTION

HOMOGENEOUS AREA: **17**  
MATERIAL DESCRIPTION: **9"x9" Brown Floor Tile Mastic**  
HISTORICAL AHERA DAMAGE CATEGORY **6 ACBM with the potential for damage**  
HISTORICAL DAMAGE REASON:  
HISTORICAL RESPONSE ACTION: **Operations and Maintenance**  
ASBESTOS TYPE: **Chrysotile** FRIABLE: **No**

---

## RESULTS OF REINSPECTION AND REASSESSMENT

This homogeneous area was reinspected and reassessed in accordance with Section 763.85 and 763.88 of AHERA and it's condition HAS NOT CHANGED when compared to the conditions of the last AHERA reinspection.

The current AHERA DAMAGE CATEGORY is determined to be **6. ACBM with the potential for damage**

DAMAGE REASON:

DISTURBANCE POTENTIAL: **LOW**  
MATERIAL LOCATION: **1971 Building 1st flr. South entrance**  
MATERIAL QUANTITY: **50** MATERIAL UNITS: **SF**  
DAMAGE QUANTITY: DAMAGE UNITS: **SF**  
COMMENTS:

Inspector's Signature: \_\_\_\_\_



Date: **03/04/2013**

# Chicago Public Schools

GSG Consultants, Inc.  
2013 AHERA REINSPECTION

## Management Planner Review Form

LEA NAME: **Chicago Public Schools** UNIT NUMBER: **25491** BUIDLING ID: **6050**  
CITY/STATE: **Chicago, Illinois** MANAGEMENT PLANNER: **Arturo Saenz**  
SCHOOL NAME: **Dunne School** REVIEW DATE: **5/1/2013**  
ADDRESS: **10845 S Union** IDPH LICENSE NO: **100-11255**

---

HOMOGENEOUS AREA: **17**  
MATERIAL DESCRIPTION: **9"x9" Brown Floor Tile Mastic**  
MATERIAL LOCATION: **1971 Building 1st flr. South entrance**  
MATERIAL QUANTITY: **50** MATERIAL UNITS: **SF**  
DAMAGE QUANTITY: **0** DAMAGE UNITS: **SF**

---

In accordance with Sections 763.88 and 763.90 of the Asbestos Hazard Emergency Response Act (AHERA) the LEA must select a management planner to review the results of the inspection and assessment and recommend appropriate response actions. The original inspection of the above identified homogeneous area has been reviewed in accordance with Sections 763.88 and 763.90 with the following recommendations.

The RESPONSE ACTION recommendation is:

### Operations and Maintenance

Comments:

Management Planner's Signature: \_\_\_\_\_



Date: **05/01/2013**

# Chicago Public Schools

GSG Consultants, Inc.  
2013 AHERA REINSPECTION

## Inspector Assessment Form (REASSESSMENT)

LEA NAME: **Chicago Public Schools** UNIT NUMBER: **25491** BUILDING ID: **6050**  
CITY/STATE: **Chicago, Illinois** AHERA INSPECTOR: **Esteban Nunez**  
SCHOOL NAME: **Dunne School** INSPECTION DATE: **3/4/2013**  
ADDRESS: **10845 S Union** IDPH LICENSE NO: **100-11255**

---

## INFORMATION FROM PREVIOUS INSPECTION

HOMOGENEOUS AREA: **18**  
MATERIAL DESCRIPTION: **Black Baseboard**  
HISTORICAL AHERA DAMAGE CATEGORY  
HISTORICAL DAMAGE REASON:  
HISTORICAL RESPONSE ACTION:  
ASBESTOS TYPE: **No ACBM** FRIABLE:

---

## RESULTS OF REINSPECTION AND REASSESSMENT

This homogeneous area was reinspected and reassessed in accordance with Section 763.85 and 763.88 of AHERA and it's condition HAS NOT CHANGED when compared to the conditions of the last AHERA reinspection.

The current AHERA DAMAGE CATEGORY is determined to be .

DAMAGE REASON:

DISTURBANCE POTENTIAL: **LOW**

MATERIAL LOCATION: **1971 Building, throughout 1st and 2nd flr**

MATERIAL QUANTITY: **1000**

MATERIAL UNITS: **LF**

DAMAGE QUANTITY:

DAMAGE UNITS: **LF**

COMMENTS:

Inspector's Signature:



Date: **03/04/2013**

# Chicago Public Schools

## GSG Consultants, Inc. 2013 AHERA REINSPECTION

### Management Planner Review Form

LEA NAME: **Chicago Public Schools** UNIT NUMBER: **25491** BUIDLING ID: **6050**  
CITY/STATE: **Chicago, Illinois** MANAGEMENT PLANNER: **Arturo Saenz**  
SCHOOL NAME: **Dunne School** REVIEW DATE: **5/1/2013**  
ADDRESS: **10845 S Union** IDPH LICENSE NO: **100-11255**

---

HOMOGENEOUS AREA: **18**  
MATERIAL DESCRIPTION: **Black Baseboard**  
MATERIAL LOCATION: **1971 Building, throughout 1st and 2nd flr**  
MATERIAL QUANTITY: **1000** MATERIAL UNITS: **LF**  
DAMAGE QUANTITY: DAMAGE UNITS: **LF**

---

In accordance with Sections 763.88 and 763.90 of the Asbestos Hazard Emergency Response Act (AHERA) the LEA must select a management planner to review the results of the inspection and assessment and recommend appropriate response actions. The original inspection of the above identified homogeneous area has been reviewed in accordance with Sections 763.88 and 763.90 with the following recommendations.

The RESPONSE ACTION recommendation is:

Comments:

Management Planner's Signature: \_\_\_\_\_



Date: **05/01/2013**

# Chicago Public Schools

GSG Consultants, Inc.  
2013 AHERA REINSPECTION

## Inspector Assessment Form (REASSESSMENT)

LEA NAME: **Chicago Public Schools** UNIT NUMBER: **25491** BUILDING ID: **6050**  
CITY/STATE: **Chicago, Illinois** AHERA INSPECTOR: **Esteban Nunez**  
SCHOOL NAME: **Dunne School** INSPECTION DATE: **3/4/2013**  
ADDRESS: **10845 S Union** IDPH LICENSE NO: **100-11255**

---

## INFORMATION FROM PREVIOUS INSPECTION

HOMOGENEOUS AREA: **19**  
MATERIAL DESCRIPTION: **Black Baseboard Mastic**  
HISTORICAL AHERA DAMAGE CATEGORY  
HISTORICAL DAMAGE REASON:  
HISTORICAL RESPONSE ACTION:  
ASBESTOS TYPE: **No ACBM** FRIABLE:

---

## RESULTS OF REINSPECTION AND REASSESSMENT

This homogeneous area was reinspected and reassessed in accordance with Section 763.85 and 763.88 of AHERA and it's condition HAS NOT CHANGED when compared to the conditions of the last AHERA reinspection.

The current AHERA DAMAGE CATEGORY is determined to be .

DAMAGE REASON:

DISTURBANCE POTENTIAL: **LOW**

MATERIAL LOCATION: **1971 Building throughout 1st and 2nd flr**

MATERIAL QUANTITY: **1000**

MATERIAL UNITS: **LF**

DAMAGE QUANTITY:

DAMAGE UNITS: **LF**

COMMENTS:

Inspector's Signature:



Date: **03/04/2013**

---

# Chicago Public Schools

GSG Consultants, Inc.  
2013 AHERA REINSPECTION

## Management Planner Review Form

LEA NAME: **Chicago Public Schools** UNIT NUMBER: **25491** BUIDLING ID: **6050**  
CITY/STATE: **Chicago, Illinois** MANAGEMENT PLANNER: **Arturo Saenz**  
SCHOOL NAME: **Dunne School** REVIEW DATE: **5/1/2013**  
ADDRESS: **10845 S Union** IDPH LICENSE NO: **100-11255**

---

HOMOGENEOUS AREA: **19**  
MATERIAL DESCRIPTION: **Black Baseboard Mastic**  
MATERIAL LOCATION: **1971 Building throughout 1st and 2nd flr**  
MATERIAL QUANTITY: **1000** MATERIAL UNITS: **LF**  
DAMAGE QUANTITY: DAMAGE UNITS: **LF**

---

In accordance with Sections 763.88 and 763.90 of the Asbestos Hazard Emergency Response Act (AHERA) the LEA must select a management planner to review the results of the inspection and assessment and recommend appropriate response actions. The original inspection of the above identified homogeneous area has been reviewed in accordance with Sections 763.88 and 763.90 with the following recommendations.

The RESPONSE ACTION recommendation is:

Comments:

Management Planner's Signature: \_\_\_\_\_



Date: **05/01/2013**



# Chicago Public Schools

GSG Consultants, Inc.  
2013 AHERA REINSPECTION

## Inspector Assessment Form (REASSESSMENT)

LEA NAME: **Chicago Public Schools** UNIT NUMBER: **25491** BUIDLING ID: **6050**  
CITY/STATE: **Chicago, Illinois** AHERA INSPECTOR: **Esteban Nunez**  
SCHOOL NAME: **Dunne School** INSPECTION DATE: **3/4/2013**  
ADDRESS: **10845 S Union** IDPH LICENSE NO: **100-11255**

---

## INFORMATION FROM PREVIOUS INSPECTION

HOMOGENEOUS AREA: **20**  
MATERIAL DESCRIPTION: **Insulation in Fire Rated Door**  
HISTORICAL AHERA DAMAGE CATEGORY  
HISTORICAL DAMAGE REASON:  
HISTORICAL RESPONSE ACTION:  
ASBESTOS TYPE: **No ACBM** FRIABLE:

---

## RESULTS OF REINSPECTION AND REASSESSMENT

This homogeneous area was reinspected and reassessed in accordance with Section 763.85 and 763.88 of AHERA and it's condition HAS NOT CHANGED when compared to the conditions of the last AHERA reinspection.

The current AHERA DAMAGE CATEGORY is determined to be .

DAMAGE REASON:

DISTURBANCE POTENTIAL: **LOW**

MATERIAL LOCATION: **1971 Building 1st flr. Mechanical Rm.**

MATERIAL QUANTITY: **1** MATERIAL UNITS: **EA**

DAMAGE QUANTITY: DAMAGE UNITS: **EA**

COMMENTS:

Inspector's Signature:



Date: **03/04/2013**

# Chicago Public Schools

## GSG Consultants, Inc. 2013 AHERA REINSPECTION

### Management Planner Review Form

LEA NAME: **Chicago Public Schools** UNIT NUMBER: **25491** BUILDING ID: **6050**  
CITY/STATE: **Chicago, Illinois** MANAGEMENT PLANNER: **Arturo Saenz**  
SCHOOL NAME: **Dunne School** REVIEW DATE: **5/1/2013**  
ADDRESS: **10845 S Union** IDPH LICENSE NO: **100-11255**

---

HOMOGENEOUS AREA: **20**

MATERIAL DESCRIPTION: **Insulation in Fire Rated Door**

MATERIAL LOCATION: **1971 Building 1st flr. Mechanical Rm.**

MATERIAL QUANTITY: **1**

MATERIAL UNITS: **EA**

DAMAGE QUANTITY:

DAMAGE UNITS: **EA**

---

In accordance with Sections 763.88 and 763.90 of the Asbestos Hazard Emergency Response Act (AHERA) the LEA must select a management planner to review the results of the inspection and assessment and recommend appropriate response actions. The original inspection of the above identified homogeneous area has been reviewed in accordance with Sections 763.88 and 763.90 with the following recommendations.

The RESPONSE ACTION recommendation is:

Comments:

Management Planner's Signature: \_\_\_\_\_



Date: **05/01/2013**

# Chicago Public Schools

GSG Consultants, Inc.  
2013 AHERA REINSPECTION

## Inspector Assessment Form (REASSESSMENT)

LEA NAME: Chicago Public Schools UNIT NUMBER: 25491 BUIDLING ID: 6050  
CITY/STATE: Chicago, Illinois AHERA INSPECTOR: Esteban Nunez  
SCHOOL NAME: Dunne School INSPECTION DATE: 3/4/2013  
ADDRESS: 10845 S Union IDPH LICENSE NO: 100-11255

---

## INFORMATION FROM PREVIOUS INSPECTION

HOMOGENEOUS AREA: 21  
MATERIAL DESCRIPTION: 1'x1' Ceiling Tile (Not Observed)  
HISTORICAL AHERA DAMAGE CATEGORY 6  
HISTORICAL DAMAGE REASON:  
HISTORICAL RESPONSE ACTION:  
ASBESTOS TYPE: Assumed FRIABLE:

---

## RESULTS OF REINSPECTION AND REASSESSMENT

This homogeneous area was reinspected and reassessed in accordance with Section 763.85 and 763.88 of AHERA and it's condition HAS NOT CHANGED when compared to the conditions of the last AHERA reinspection.

The current AHERA DAMAGE CATEGORY is determined to be **6. ACBM with the potential for damage**

DAMAGE REASON:

DISTURBANCE POTENTIAL: **LOW**

MATERIAL LOCATION: **1971 Building 1st flr Mechanical Rm.  
Not observed in 2013.**

MATERIAL QUANTITY: **50**

MATERIAL UNITS: **SF**

DAMAGE QUANTITY:

DAMAGE UNITS: **SF**

COMMENTS: **Not observed.**

Inspector's Signature:



Date: **03/04/2013**

# Chicago Public Schools

## GSG Consultants, Inc. 2013 AHERA REINSPECTION

### Management Planner Review Form

LEA NAME: **Chicago Public Schools** UNIT NUMBER: **25491** BUIDLING ID: **6050**  
CITY/STATE: **Chicago, Illinois** MANAGEMENT PLANNER: **Arturo Saenz**  
SCHOOL NAME: **Dunne School** REVIEW DATE: **5/1/2013**  
ADDRESS: **10845 S Union** IDPH LICENSE NO: **100-11255**

---

HOMOGENEOUS AREA: **21**

MATERIAL DESCRIPTION: **1'x1' Ceiling Tile (Not Observed)**

MATERIAL LOCATION: **1971 Building 1st flr Mechanical Rm.  
Not observed in 2013.**

MATERIAL QUANTITY: **50**

MATERIAL UNITS: **SF**

DAMAGE QUANTITY:

DAMAGE UNITS: **SF**

---

In accordance with Sections 763.88 and 763.90 of the Asbestos Hazard Emergency Response Act (AHERA) the LEA must select a management planner to review the results of the inspection and assessment and recommend appropriate response actions. The original inspection of the above identified homogeneous area has been reviewed in accordance with Sections 763.88 and 763.90 with the following recommendations.

The RESPONSE ACTION recommendation is:

Comments:

Management Planner's Signature: \_\_\_\_\_



Date: **05/01/2013**

# Chicago Public Schools

GSG Consultants, Inc.  
2013 AHERA REINSPECTION

## Inspector Assessment Form (REASSESSMENT)

LEA NAME: **Chicago Public Schools** UNIT NUMBER: **25491** BUILDING ID: **6050**  
CITY/STATE: **Chicago, Illinois** AHERA INSPECTOR: **Esteban Nunez**  
SCHOOL NAME: **Dunne School** INSPECTION DATE: **3/4/2013**  
ADDRESS: **10845 S Union** IDPH LICENSE NO: **100-11255**

---

## INFORMATION FROM PREVIOUS INSPECTION

HOMOGENEOUS AREA: **22**  
MATERIAL DESCRIPTION: **Drywall**  
HISTORICAL AHERA DAMAGE CATEGORY  
HISTORICAL DAMAGE REASON:  
HISTORICAL RESPONSE ACTION:  
ASBESTOS TYPE: **No ACBM** FRIABLE:

---

## RESULTS OF REINSPECTION AND REASSESSMENT

This homogeneous area was reinspected and reassessed in accordance with Section 763.85 and 763.88 of AHERA and it's condition HAS NOT CHANGED when compared to the conditions of the last AHERA reinspection.

The current AHERA DAMAGE CATEGORY is determined to be .

DAMAGE REASON:

DISTURBANCE POTENTIAL: **MODERATE**

MATERIAL LOCATION: **1971 Building 2nd Flr. Throughout**

MATERIAL QUANTITY: **35000**

MATERIAL UNITS: **SF**

DAMAGE QUANTITY:

DAMAGE UNITS: **SF**

COMMENTS:

Inspector's Signature:



Date: **03/04/2013**

---

# Chicago Public Schools

## GSG Consultants, Inc. 2013 AHERA REINSPECTION

### Management Planner Review Form

LEA NAME: **Chicago Public Schools** UNIT NUMBER: **25491** BUIDLING ID: **6050**  
CITY/STATE: **Chicago, Illinois** MANAGEMENT PLANNER: **Arturo Saenz**  
SCHOOL NAME: **Dunne School** REVIEW DATE: **5/1/2013**  
ADDRESS: **10845 S Union** IDPH LICENSE NO: **100-11255**

---

HOMOGENEOUS AREA: **22**  
MATERIAL DESCRIPTION: **Drywall**  
MATERIAL LOCATION: **1971 Building 2nd Flr. Throughout**  
MATERIAL QUANTITY: **35000** MATERIAL UNITS: **SF**  
DAMAGE QUANTITY: DAMAGE UNITS: **SF**

---

In accordance with Sections 763.88 and 763.90 of the Asbestos Hazard Emergency Response Act (AHERA) the LEA must select a management planner to review the results of the inspection and assessment and recommend appropriate response actions. The original inspection of the above identified homogeneous area has been reviewed in accordance with Sections 763.88 and 763.90 with the following recommendations.

The RESPONSE ACTION recommendation is:

Comments:

Management Planner's Signature: \_\_\_\_\_



Date: **05/01/2013**

# Chicago Public Schools

GSG Consultants, Inc.  
2013 AHERA REINSPECTION

## Inspector Assessment Form (REASSESSMENT)

LEA NAME: **Chicago Public Schools** UNIT NUMBER: **25491** BUILDING ID: **6050**  
CITY/STATE: **Chicago, Illinois** AHERA INSPECTOR: **Esteban Nunez**  
SCHOOL NAME: **Dunne School** INSPECTION DATE: **3/4/2013**  
ADDRESS: **10845 S Union** IDPH LICENSE NO: **100-11255**

---

## INFORMATION FROM PREVIOUS INSPECTION

HOMOGENEOUS AREA: **23**  
MATERIAL DESCRIPTION: **Hardcoat Plaster**  
HISTORICAL AHERA DAMAGE CATEGORY  
HISTORICAL DAMAGE REASON:  
HISTORICAL RESPONSE ACTION:  
ASBESTOS TYPE: **No ACBM** FRIABLE:

---

## RESULTS OF REINSPECTION AND REASSESSMENT

This homogeneous area was reinspected and reassessed in accordance with Section 763.85 and 763.88 of AHERA and it's condition HAS NOT CHANGED when compared to the conditions of the last AHERA reinspection.

The current AHERA DAMAGE CATEGORY is determined to be .

DAMAGE REASON:

DISTURBANCE POTENTIAL:

MATERIAL LOCATION: **1953 Building 1st flr. Mech areas, councillor's off ceilings**

MATERIAL QUANTITY: **1500** MATERIAL UNITS: **SF**

DAMAGE QUANTITY: DAMAGE UNITS: **SF**

COMMENTS:

Inspector's Signature:



Date: **03/04/2013**

# Chicago Public Schools

GSG Consultants, Inc.  
2013 AHERA REINSPECTION

## Management Planner Review Form

LEA NAME: **Chicago Public Schools** UNIT NUMBER: **25491** BUIDLING ID: **6050**  
CITY/STATE: **Chicago, Illinois** MANAGEMENT PLANNER: **Arturo Saenz**  
SCHOOL NAME: **Dunne School** REVIEW DATE: **5/1/2013**  
ADDRESS: **10845 S Union** IDPH LICENSE NO: **100-11255**

---

HOMOGENEOUS AREA: **23**  
MATERIAL DESCRIPTION: **Hardcoat Plaster**  
MATERIAL LOCATION: **1953 Building 1st flr. Mech areas, councillor's off ceilings**  
MATERIAL QUANTITY: **1500** MATERIAL UNITS: **SF**  
DAMAGE QUANTITY: DAMAGE UNITS: **SF**

---

In accordance with Sections 763.88 and 763.90 of the Asbestos Hazard Emergency Response Act (AHERA) the LEA must select a management planner to review the results of the inspection and assessment and recommend appropriate response actions. The original inspection of the above identified homogeneous area has been reviewed in accordance with Sections 763.88 and 763.90 with the following recommendations.

The RESPONSE ACTION recommendation is:

Comments:

Management Planner's Signature: \_\_\_\_\_



Date: **05/01/2013**



# Chicago Public Schools

GSG Consultants, Inc.  
2013 AHERA REINSPECTION

## Inspector Assessment Form (REASSESSMENT)

LEA NAME: **Chicago Public Schools** UNIT NUMBER: **25491** BUILDING ID: **6050**  
CITY/STATE: **Chicago, Illinois** AHERA INSPECTOR: **Esteban Nunez**  
SCHOOL NAME: **Dunne School** INSPECTION DATE: **3/4/2013**  
ADDRESS: **10845 S Union** IDPH LICENSE NO: **100-11255**

---

## INFORMATION FROM PREVIOUS INSPECTION

HOMOGENEOUS AREA: **24**  
MATERIAL DESCRIPTION: **12"x12" Gray Floor Tile**  
HISTORICAL AHERA DAMAGE CATEGORY **6**  
HISTORICAL DAMAGE REASON:  
HISTORICAL RESPONSE ACTION:  
ASBESTOS TYPE: **Assumed** FRIABLE: **No**

---

## RESULTS OF REINSPECTION AND REASSESSMENT

This homogeneous area was reinspected and reassessed in accordance with Section 763.85 and 763.88 of AHERA and it's condition HAS NOT CHANGED when compared to the conditions of the last AHERA reinspection.

The current AHERA DAMAGE CATEGORY is determined to be **6. ACBM with the potential for damage**

DAMAGE REASON:

DISTURBANCE POTENTIAL: **MODERATE**  
MATERIAL LOCATION: **1971 Building 2nd flr. 1rm NE, Rm 201**  
MATERIAL QUANTITY: **950** MATERIAL UNITS: **SF**  
DAMAGE QUANTITY: DAMAGE UNITS: **SF**  
COMMENTS:

Inspector's Signature:



Date: **03/04/2013**

# Chicago Public Schools

## GSG Consultants, Inc. 2013 AHERA REINSPECTION

### Management Planner Review Form

LEA NAME: **Chicago Public Schools** UNIT NUMBER: **25491** BUIDLING ID: **6050**  
CITY/STATE: **Chicago, Illinois** MANAGEMENT PLANNER: **Arturo Saenz**  
SCHOOL NAME: **Dunne School** REVIEW DATE: **5/1/2013**  
ADDRESS: **10845 S Union** IDPH LICENSE NO: **100-11255**

---

HOMOGENEOUS AREA: **24**  
MATERIAL DESCRIPTION: **12"x12" Gray Floor Tile**  
MATERIAL LOCATION: **1971 Building 2nd flr. 1rm NE, Rm 201**  
MATERIAL QUANTITY: **950** MATERIAL UNITS: **SF**  
DAMAGE QUANTITY: DAMAGE UNITS: **SF**

---

In accordance with Sections 763.88 and 763.90 of the Asbestos Hazard Emergency Response Act (AHERA) the LEA must select a management planner to review the results of the inspection and assessment and recommend appropriate response actions. The original inspection of the above identified homogeneous area has been reviewed in accordance with Sections 763.88 and 763.90 with the following recommendations.

The RESPONSE ACTION recommendation is:

Comments:

Management Planner's Signature: \_\_\_\_\_



Date: **05/01/2013**

# Chicago Public Schools

GSG Consultants, Inc.  
2013 AHERA REINSPECTION

## Inspector Assessment Form (REASSESSMENT)

LEA NAME: **Chicago Public Schools** UNIT NUMBER: **25491** BUIDLING ID: **6050**  
CITY/STATE: **Chicago, Illinois** AHERA INSPECTOR: **Esteban Nunez**  
SCHOOL NAME: **Dunne School** INSPECTION DATE: **3/4/2013**  
ADDRESS: **10845 S Union** IDPH LICENSE NO: **100-11255**

---

## INFORMATION FROM PREVIOUS INSPECTION

HOMOGENEOUS AREA: **25**  
MATERIAL DESCRIPTION: **12"x12" Gray Floor Tile Mastic**  
HISTORICAL AHERA DAMAGE CATEGORY **6 ACBM with the potential for damage**  
HISTORICAL DAMAGE REASON:  
HISTORICAL RESPONSE ACTION: **Operations and Maintenance**  
ASBESTOS TYPE: **Chrysotile** FRIABLE: **No**

---

## RESULTS OF REINSPECTION AND REASSESSMENT

This homogeneous area was reinspected and reassessed in accordance with Section 763.85 and 763.88 of AHERA and it's condition HAS NOT CHANGED when compared to the conditions of the last AHERA reinspection.

The current AHERA DAMAGE CATEGORY is determined to be **6. ACBM with the potential for damage**

DAMAGE REASON:

DISTURBANCE POTENTIAL: **LOW**  
MATERIAL LOCATION: **1971 Building 2nd Flr 1rm. NE, 701, Rm 201**  
MATERIAL QUANTITY: **950** MATERIAL UNITS: **SF**  
DAMAGE QUANTITY: DAMAGE UNITS: **SF**

COMMENTS:

Inspector's Signature:



Date: **03/04/2013**

# Chicago Public Schools

GSG Consultants, Inc.  
2013 AHERA REINSPECTION

## Management Planner Review Form

LEA NAME: **Chicago Public Schools** UNIT NUMBER: **25491** BUIDLING ID: **6050**  
CITY/STATE: **Chicago, Illinois** MANAGEMENT PLANNER: **Arturo Saenz**  
SCHOOL NAME: **Dunne School** REVIEW DATE: **5/1/2013**  
ADDRESS: **10845 S Union** IDPH LICENSE NO: **100-11255**

---

HOMOGENEOUS AREA: **25**  
MATERIAL DESCRIPTION: **12"x12" Gray Floor Tile Mastic**  
MATERIAL LOCATION: **1971 Building 2nd Flr 1rm. NE, 701, Rm 201**  
MATERIAL QUANTITY: **950** MATERIAL UNITS: **SF**  
DAMAGE QUANTITY: **0** DAMAGE UNITS: **SF**

---

In accordance with Sections 763.88 and 763.90 of the Asbestos Hazard Emergency Response Act (AHERA) the LEA must select a management planner to review the results of the inspection and assessment and recommend appropriate response actions. The original inspection of the above identified homogeneous area has been reviewed in accordance with Sections 763.88 and 763.90 with the following recommendations.

The RESPONSE ACTION recommendation is:

### Operations and Maintenance

Comments:

Management Planner's Signature: \_\_\_\_\_



Date: **05/01/2013**

# Chicago Public Schools

## GSG Consultants, Inc. 2013 AHERA REINSPECTION

### Inspector Assessment Form (REASSESSMENT)

LEA NAME: **Chicago Public Schools** UNIT NUMBER: **25491** BUILDING ID: **6050**  
CITY/STATE: **Chicago, Illinois** AHERA INSPECTOR: **Esteban Nunez**  
SCHOOL NAME: **Dunne School** INSPECTION DATE: **3/4/2013**  
ADDRESS: **10845 S Union** IDPH LICENSE NO: **100-11255**

---

### INFORMATION FROM PREVIOUS INSPECTION

HOMOGENEOUS AREA: **26**  
MATERIAL DESCRIPTION: **12"x12" White Floor Tile**  
HISTORICAL AHERA DAMAGE CATEGORY **6**  
HISTORICAL DAMAGE REASON:  
HISTORICAL RESPONSE ACTION:  
ASBESTOS TYPE: **Assumed** FRIABLE: **No**

---

### RESULTS OF REINSPECTION AND REASSESSMENT

This homogeneous area was reinspected and reassessed in accordance with Section 763.85 and 763.88 of AHERA and it's condition HAS NOT CHANGED when compared to the conditions of the last AHERA reinspection.

The current AHERA DAMAGE CATEGORY is determined to be **6. ACBM with the potential for damage**

DAMAGE REASON:

DISTURBANCE POTENTIAL: **MODERATE**

MATERIAL LOCATION: **1971 Building 1st and 2nd flr. Corridors, 117, 118, 116, 115, 114, 112, 111, 109, 201, 203, 204, 205, 206, 210, 207, 209**

MATERIAL QUANTITY: **15000** MATERIAL UNITS: **SF**

DAMAGE QUANTITY: DAMAGE UNITS: **SF**

COMMENTS:

Inspector's Signature:



Date: **03/04/2013**

# Chicago Public Schools

## GSG Consultants, Inc. 2013 AHERA REINSPECTION

### Management Planner Review Form

LEA NAME: **Chicago Public Schools** UNIT NUMBER: **25491** BUIDLING ID: **6050**  
CITY/STATE: **Chicago, Illinois** MANAGEMENT PLANNER: **Arturo Saenz**  
SCHOOL NAME: **Dunne School** REVIEW DATE: **5/1/2013**  
ADDRESS: **10845 S Union** IDPH LICENSE NO: **100-11255**

---

HOMOGENEOUS AREA: **26**  
MATERIAL DESCRIPTION: **12"x12" White Floor Tile**  
MATERIAL LOCATION: **1971 Building 1st and 2nd flr. Corridors, 117, 118, 116, 115, 114, 112, 111, 109, 201, 203, 204, 205, 206, 210, 207, 209**  
MATERIAL QUANTITY: **15000** MATERIAL UNITS: **SF**  
DAMAGE QUANTITY: **0** DAMAGE UNITS: **SF**

---

In accordance with Sections 763.88 and 763.90 of the Asbestos Hazard Emergency Response Act (AHERA) the LEA must select a management planner to review the results of the inspection and assessment and recommend appropriate response actions. The original inspection of the above identified homogeneous area has been reviewed in accordance with Sections 763.88 and 763.90 with the following recommendations.

The RESPONSE ACTION recommendation is:

Comments:

Management Planner's Signature: \_\_\_\_\_



Date: **05/01/2013**

# Chicago Public Schools

GSG Consultants, Inc.  
2013 AHERA REINSPECTION

## Inspector Assessment Form (REASSESSMENT)

LEA NAME: **Chicago Public Schools** UNIT NUMBER: **25491** BUIDLING ID: **6050**  
CITY/STATE: **Chicago, Illinois** AHERA INSPECTOR: **Esteban Nunez**  
SCHOOL NAME: **Dunne School** INSPECTION DATE: **3/4/2013**  
ADDRESS: **10845 S Union** IDPH LICENSE NO: **100-11255**

---

## INFORMATION FROM PREVIOUS INSPECTION

HOMOGENEOUS AREA: **27**  
MATERIAL DESCRIPTION: **12"x12" White Floor Tile Mastic**  
HISTORICAL AHERA DAMAGE CATEGORY **6 ACBM with the potential for damage**  
HISTORICAL DAMAGE REASON:  
HISTORICAL RESPONSE ACTION: **Operations and Maintenance**  
ASBESTOS TYPE: **Chrysotile** FRIABLE: **No**

---

## RESULTS OF REINSPECTION AND REASSESSMENT

This homogeneous area was reinspected and reassessed in accordance with Section 763.85 and 763.88 of AHERA and it's condition HAS NOT CHANGED when compared to the conditions of the last AHERA reinspection.

The current AHERA DAMAGE CATEGORY is determined to be **6. ACBM with the potential for damage**

DAMAGE REASON:

DISTURBANCE POTENTIAL: **LOW**

MATERIAL LOCATION: **1971 Building 1st and 2nd flr.,corridors, 117, 118, 116, 115, 114, 112, 111, 109, 201, 203, 204, 205, 206, 210, 207, 209**

MATERIAL QUANTITY: **15000**

MATERIAL UNITS: **SF**

DAMAGE QUANTITY:

DAMAGE UNITS: **SF**

COMMENTS:

Inspector's Signature:



Date: **03/04/2013**

# Chicago Public Schools

GSG Consultants, Inc.  
2013 AHERA REINSPECTION

## Management Planner Review Form

LEA NAME: **Chicago Public Schools** UNIT NUMBER: **25491** BUIDLING ID: **6050**  
CITY/STATE: **Chicago, Illinois** MANAGEMENT PLANNER: **Arturo Saenz**  
SCHOOL NAME: **Dunne School** REVIEW DATE: **5/1/2013**  
ADDRESS: **10845 S Union** IDPH LICENSE NO: **100-11255**

---

HOMOGENEOUS AREA: **27**  
MATERIAL DESCRIPTION: **12"x12" White Floor Tile Mastic**  
MATERIAL LOCATION: **1971 Building 1st and 2nd flr.,corridors, 117, 118, 116, 115, 114, 112, 111, 109, 201, 203, 204, 205, 206, 210, 207, 209**  
MATERIAL QUANTITY: **15000** MATERIAL UNITS: **SF**  
DAMAGE QUANTITY: **0** DAMAGE UNITS: **SF**

---

In accordance with Sections 763.88 and 763.90 of the Asbestos Hazard Emergency Response Act (AHERA) the LEA must select a management planner to review the results of the inspection and assessment and recommend appropriate response actions. The original inspection of the above identified homogeneous area has been reviewed in accordance with Sections 763.88 and 763.90 with the following recommendations.

The RESPONSE ACTION recommendation is:

### Operations and Maintenance

Comments:

Management Planner's Signature: \_\_\_\_\_



Date: **05/01/2013**



# Chicago Public Schools

GSG Consultants, Inc.  
2013 AHERA REINSPECTION

## Inspector Assessment Form (REASSESSMENT)

LEA NAME: Chicago Public Schools UNIT NUMBER: 25491 BUILDING ID: 6050  
CITY/STATE: Chicago, Illinois AHERA INSPECTOR: Esteban Nunez  
SCHOOL NAME: Dunne School INSPECTION DATE: 3/4/2013  
ADDRESS: 10845 S Union IDPH LICENSE NO: 100-11255

---

## INFORMATION FROM PREVIOUS INSPECTION

HOMOGENEOUS AREA: 28  
MATERIAL DESCRIPTION: 12"x12" Brown Floor Tile  
HISTORICAL AHERA DAMAGE CATEGORY 6  
HISTORICAL DAMAGE REASON:  
HISTORICAL RESPONSE ACTION:  
ASBESTOS TYPE: Assumed FRIABLE: No

---

## RESULTS OF REINSPECTION AND REASSESSMENT

This homogeneous area was reinspected and reassessed in accordance with Section 763.85 and 763.88 of AHERA and it's condition HAS NOT CHANGED when compared to the conditions of the last AHERA reinspection.

The current AHERA DAMAGE CATEGORY is determined to be **6. ACBM with the potential for damage**

DAMAGE REASON:

DISTURBANCE POTENTIAL: MODERATE  
MATERIAL LOCATION: 1953 Building 1st flr. Corridor, rms 101, 100, engineers office  
MATERIAL QUANTITY: 4300 MATERIAL UNITS: SF  
DAMAGE QUANTITY: DAMAGE UNITS: SF  
COMMENTS:

Inspector's Signature:



Date: 03/04/2013

# Chicago Public Schools

## GSG Consultants, Inc. 2013 AHERA REINSPECTION

### Management Planner Review Form

LEA NAME: **Chicago Public Schools** UNIT NUMBER: **25491** BUIDLING ID: **6050**  
CITY/STATE: **Chicago, Illinois** MANAGEMENT PLANNER: **Arturo Saenz**  
SCHOOL NAME: **Dunne School** REVIEW DATE: **5/1/2013**  
ADDRESS: **10845 S Union** IDPH LICENSE NO: **100-11255**

---

HOMOGENEOUS AREA: **28**  
MATERIAL DESCRIPTION: **12"x12" Brown Floor Tile**  
MATERIAL LOCATION: **1953 Building 1st flr. Corridor, rms 101, 100, engineers office**  
MATERIAL QUANTITY: **4300** MATERIAL UNITS: **SF**  
DAMAGE QUANTITY: **0** DAMAGE UNITS: **SF**

---

In accordance with Sections 763.88 and 763.90 of the Asbestos Hazard Emergency Response Act (AHERA) the LEA must select a management planner to review the results of the inspection and assessment and recommend appropriate response actions. The original inspection of the above identified homogeneous area has been reviewed in accordance with Sections 763.88 and 763.90 with the following recommendations.

The RESPONSE ACTION recommendation is:

Comments:

Management Planner's Signature: \_\_\_\_\_



Date: **05/01/2013**

# Chicago Public Schools

GSG Consultants, Inc.  
2013 AHERA REINSPECTION

## Inspector Assessment Form (REASSESSMENT)

LEA NAME: **Chicago Public Schools** UNIT NUMBER: **25491** BUIDLING ID: **6050**  
CITY/STATE: **Chicago, Illinois** AHERA INSPECTOR: **Esteban Nunez**  
SCHOOL NAME: **Dunne School** INSPECTION DATE: **3/4/2013**  
ADDRESS: **10845 S Union** IDPH LICENSE NO: **100-11255**

---

## INFORMATION FROM PREVIOUS INSPECTION

HOMOGENEOUS AREA: **29**  
MATERIAL DESCRIPTION: **12"x12" Brown Floor Tile Mastic**  
HISTORICAL AHERA DAMAGE CATEGORY **6 ACBM with the potential for damage**  
HISTORICAL DAMAGE REASON:  
HISTORICAL RESPONSE ACTION: **Operations and Maintenance**  
ASBESTOS TYPE: **Chrysotile** FRIABLE: **No**

---

## RESULTS OF REINSPECTION AND REASSESSMENT

This homogeneous area was reinspected and reassessed in accordance with Section 763.85 and 763.88 of AHERA and it's condition HAS NOT CHANGED when compared to the conditions of the last AHERA reinspection.

The current AHERA DAMAGE CATEGORY is determined to be **6. ACBM with the potential for damage**

DAMAGE REASON:

DISTURBANCE POTENTIAL: **LOW**  
MATERIAL LOCATION: **1953 Building 1st flr. Corridor, rms 101, 100, engineers office**  
MATERIAL QUANTITY: **4300** MATERIAL UNITS: **SF**  
DAMAGE QUANTITY: DAMAGE UNITS: **SF**

COMMENTS:

Inspector's Signature:



Date: **03/04/2013**

# Chicago Public Schools

GSG Consultants, Inc.  
2013 AHERA REINSPECTION

## Management Planner Review Form

LEA NAME: **Chicago Public Schools** UNIT NUMBER: **25491** BUIDLING ID: **6050**  
CITY/STATE: **Chicago, Illinois** MANAGEMENT PLANNER: **Arturo Saenz**  
SCHOOL NAME: **Dunne School** REVIEW DATE: **5/1/2013**  
ADDRESS: **10845 S Union** IDPH LICENSE NO: **100-11255**

---

HOMOGENEOUS AREA: **29**  
MATERIAL DESCRIPTION: **12"x12" Brown Floor Tile Mastic**  
MATERIAL LOCATION: **1953 Building 1st flr. Corridor, rms 101, 100, engineers office**  
MATERIAL QUANTITY: **4300** MATERIAL UNITS: **SF**  
DAMAGE QUANTITY: **0** DAMAGE UNITS: **SF**

---

In accordance with Sections 763.88 and 763.90 of the Asbestos Hazard Emergency Response Act (AHERA) the LEA must select a management planner to review the results of the inspection and assessment and recommend appropriate response actions. The original inspection of the above identified homogeneous area has been reviewed in accordance with Sections 763.88 and 763.90 with the following recommendations.

The RESPONSE ACTION recommendation is:

### Operations and Maintenance

Comments:

Management Planner's Signature: \_\_\_\_\_



Date: **05/01/2013**

# Chicago Public Schools

GSG Consultants, Inc.  
2013 AHERA REINSPECTION

## Inspector Assessment Form (REASSESSMENT)

LEA NAME: Chicago Public Schools    UNIT NUMBER: 25491    BUILDING ID: 6050  
CITY/STATE: Chicago, Illinois    AHERA INSPECTOR: Esteban Nunez  
SCHOOL NAME: Dunne School    INSPECTION DATE: 3/4/2013  
ADDRESS: 10845 S Union    IDPH LICENSE NO: 100-11255

---

## INFORMATION FROM PREVIOUS INSPECTION

HOMOGENEOUS AREA: 30  
MATERIAL DESCRIPTION: 12"x12" Light Brown Floor Tile  
HISTORICAL AHERA DAMAGE CATEGORY 6  
HISTORICAL DAMAGE REASON:  
HISTORICAL RESPONSE ACTION:  
ASBESTOS TYPE: Chrysotile    FRIABLE: No

---

## RESULTS OF REINSPECTION AND REASSESSMENT

This homogeneous area was reinspected and reassessed in accordance with Section 763.85 and 763.88 of AHERA and it's condition HAS NOT CHANGED when compared to the conditions of the last AHERA reinspection.

The current AHERA DAMAGE CATEGORY is determined to be **6. ACBM with the potential for damage**

DAMAGE REASON:

DISTURBANCE POTENTIAL: **MODERATE**  
MATERIAL LOCATION: **1953 Building 1st flr. Rm 106, teachers room, storage room**  
MATERIAL QUANTITY: **1200**    MATERIAL UNITS: **SF**  
DAMAGE QUANTITY:    DAMAGE UNITS: **SF**  
COMMENTS:

Inspector's Signature:



Date: **03/04/2013**

# Chicago Public Schools

GSG Consultants, Inc.  
2013 AHERA REINSPECTION

## Management Planner Review Form

LEA NAME: **Chicago Public Schools** UNIT NUMBER: **25491** BUILDING ID: **6050**  
CITY/STATE: **Chicago, Illinois** MANAGEMENT PLANNER: **Arturo Saenz**  
SCHOOL NAME: **Dunne School** REVIEW DATE: **5/1/2013**  
ADDRESS: **10845 S Union** IDPH LICENSE NO: **100-11255**

---

HOMOGENEOUS AREA: **30**  
MATERIAL DESCRIPTION: **12"x12" Light Brown Floor Tile**  
MATERIAL LOCATION: **1953 Building 1st flr. Rm 106, teachers room, storage room**  
MATERIAL QUANTITY: **1200** MATERIAL UNITS: **SF**  
DAMAGE QUANTITY: DAMAGE UNITS: **SF**

---

In accordance with Sections 763.88 and 763.90 of the Asbestos Hazard Emergency Response Act (AHERA) the LEA must select a management planner to review the results of the inspection and assessment and recommend appropriate response actions. The original inspection of the above identified homogeneous area has been reviewed in accordance with Sections 763.88 and 763.90 with the following recommendations.

The RESPONSE ACTION recommendation is:

Comments:

Management Planner's Signature: \_\_\_\_\_



Date: **05/01/2013**

# Chicago Public Schools

GSG Consultants, Inc.  
2013 AHERA REINSPECTION

## Inspector Assessment Form (REASSESSMENT)

LEA NAME: **Chicago Public Schools** UNIT NUMBER: **25491** BUILDING ID: **6050**  
CITY/STATE: **Chicago, Illinois** AHERA INSPECTOR: **Esteban Nunez**  
SCHOOL NAME: **Dunne School** INSPECTION DATE: **3/4/2013**  
ADDRESS: **10845 S Union** IDPH LICENSE NO: **100-11255**

---

## INFORMATION FROM PREVIOUS INSPECTION

HOMOGENEOUS AREA: **31**  
MATERIAL DESCRIPTION: **12"x12" Light Brown Floor Tile Mastic**  
HISTORICAL AHERA DAMAGE CATEGORY **6**  
HISTORICAL DAMAGE REASON:  
HISTORICAL RESPONSE ACTION:  
ASBESTOS TYPE: **Chrysotile** FRIABLE: **No**

---

## RESULTS OF REINSPECTION AND REASSESSMENT

This homogeneous area was reinspected and reassessed in accordance with Section 763.85 and 763.88 of AHERA and it's condition HAS NOT CHANGED when compared to the conditions of the last AHERA reinspection.

The current AHERA DAMAGE CATEGORY is determined to be **6. ACBM with the potential for damage**

DAMAGE REASON:

DISTURBANCE POTENTIAL:

MATERIAL LOCATION: **1953 Building 1st flr. Rm 106, teachers room, storage room**

MATERIAL QUANTITY: **1200** MATERIAL UNITS: **SF**

DAMAGE QUANTITY: DAMAGE UNITS: **SF**

COMMENTS:

Inspector's Signature: \_\_\_\_\_



Date: **03/04/2013**

# Chicago Public Schools

## GSG Consultants, Inc. 2013 AHERA REINSPECTION

### Management Planner Review Form

LEA NAME: **Chicago Public Schools** UNIT NUMBER: **25491** BUIDLING ID: **6050**  
CITY/STATE: **Chicago, Illinois** MANAGEMENT PLANNER: **Arturo Saenz**  
SCHOOL NAME: **Dunne School** REVIEW DATE: **5/1/2013**  
ADDRESS: **10845 S Union** IDPH LICENSE NO: **100-11255**

---

HOMOGENEOUS AREA: **31**  
MATERIAL DESCRIPTION: **12"x12" Light Brown Floor Tile Mastic**  
MATERIAL LOCATION: **1953 Building 1st flr. Rm 106, teachers room, storage room**  
MATERIAL QUANTITY: **1200** MATERIAL UNITS: **SF**  
DAMAGE QUANTITY:  DAMAGE UNITS: **SF**

---

In accordance with Sections 763.88 and 763.90 of the Asbestos Hazard Emergency Response Act (AHERA) the LEA must select a management planner to review the results of the inspection and assessment and recommend appropriate response actions. The original inspection of the above identified homogeneous area has been reviewed in accordance with Sections 763.88 and 763.90 with the following recommendations.

The RESPONSE ACTION recommendation is:

Comments:

Management Planner's Signature: \_\_\_\_\_



Date: **05/01/2013**



# Chicago Public Schools

GSG Consultants, Inc.  
2013 AHERA REINSPECTION

## Inspector Assessment Form (REASSESSMENT)

LEA NAME: **Chicago Public Schools** UNIT NUMBER: **25491** BUIDLING ID: **6050**  
CITY/STATE: **Chicago, Illinois** AHERA INSPECTOR: **Esteban Nunez**  
SCHOOL NAME: **Dunne School** INSPECTION DATE: **3/4/2013**  
ADDRESS: **10845 S Union** IDPH LICENSE NO: **100-11255**

---

## INFORMATION FROM PREVIOUS INSPECTION

HOMOGENEOUS AREA: **32**  
MATERIAL DESCRIPTION: **12"X12" FT Light Green,tan w/ red marks (Not Observed)**  
HISTORICAL AHERA DAMAGE CATEGORY **6 ACBM with the potential for damage**  
HISTORICAL DAMAGE REASON:  
HISTORICAL RESPONSE ACTION: **Operations and Maintenance**  
ASBESTOS TYPE: **Chrysotile** FRIABLE: **No**

---

## RESULTS OF REINSPECTION AND REASSESSMENT

This homogeneous area was reinspected and reassessed in accordance with Section 763.85 and 763.88 of AHERA and it's condition HAS NOT CHANGED when compared to the conditions of the last AHERA reinspection.

The current AHERA DAMAGE CATEGORY is determined to be **6. ACBM with the potential for damage**

DAMAGE REASON:

DISTURBANCE POTENTIAL: **LOW**  
MATERIAL LOCATION: **1953 Building 1st flr. Rm. 102, 103, 105, office. Not observed in 2013.**  
MATERIAL QUANTITY: **3350** MATERIAL UNITS: **SF**  
DAMAGE QUANTITY: DAMAGE UNITS: **SF**  
COMMENTS: **Not observed.**

Inspector's Signature:



Date: **03/04/2013**

# Chicago Public Schools

## GSG Consultants, Inc. 2013 AHERA REINSPECTION

### Management Planner Review Form

LEA NAME: **Chicago Public Schools** UNIT NUMBER: **25491** BUILDING ID: **6050**  
CITY/STATE: **Chicago, Illinois** MANAGEMENT PLANNER: **Arturo Saenz**  
SCHOOL NAME: **Dunne School** REVIEW DATE: **5/1/2013**  
ADDRESS: **10845 S Union** IDPH LICENSE NO: **100-11255**

---

HOMOGENEOUS AREA: **32**  
MATERIAL DESCRIPTION: **12"X12" FT Light Green,tan w/ red marks (Not Observed)**  
MATERIAL LOCATION: **1953 Building 1st flr. Rm. 102, 103, 105, office. Not observed in 2013.**  
MATERIAL QUANTITY: **3350** MATERIAL UNITS: **SF**  
DAMAGE QUANTITY: **0** DAMAGE UNITS: **SF**

---

In accordance with Sections 763.88 and 763.90 of the Asbestos Hazard Emergency Response Act (AHERA) the LEA must select a management planner to review the results of the inspection and assessment and recommend appropriate response actions. The original inspection of the above identified homogeneous area has been reviewed in accordance with Sections 763.88 and 763.90 with the following recommendations.

The RESPONSE ACTION recommendation is:

#### Operations and Maintenance

Comments:

Management Planner's Signature: \_\_\_\_\_



Date: **05/01/2013**

# Chicago Public Schools

GSG Consultants, Inc.  
2013 AHERA REINSPECTION

## Inspector Assessment Form (REASSESSMENT)

LEA NAME: **Chicago Public Schools** UNIT NUMBER: **25491** BUIDLING ID: **6050**  
CITY/STATE: **Chicago, Illinois** AHERA INSPECTOR: **Esteban Nunez**  
SCHOOL NAME: **Dunne School** INSPECTION DATE: **3/4/2013**  
ADDRESS: **10845 S Union** IDPH LICENSE NO: **100-11255**

---

## INFORMATION FROM PREVIOUS INSPECTION

HOMOGENEOUS AREA: **33**  
MATERIAL DESCRIPTION: **12"x12" Light Green Floor Tile Mastic**  
HISTORICAL AHERA DAMAGE CATEGORY **6 ACBM with the potential for damage**  
HISTORICAL DAMAGE REASON:  
HISTORICAL RESPONSE ACTION: **Operations and Maintenance**  
ASBESTOS TYPE: **Chrysotile** FRIABLE: **No**

---

## RESULTS OF REINSPECTION AND REASSESSMENT

This homogeneous area was reinspected and reassessed in accordance with Section 763.85 and 763.88 of AHERA and it's condition HAS NOT CHANGED when compared to the conditions of the last AHERA reinspection.

The current AHERA DAMAGE CATEGORY is determined to be **6. ACBM with the potential for damage**

DAMAGE REASON:

DISTURBANCE POTENTIAL: **LOW**  
MATERIAL LOCATION: **1953 Building 1st flr. Rm. 102, 103, 105, office. Not observed in 2013.**  
MATERIAL QUANTITY: **3350** MATERIAL UNITS: **SF**  
DAMAGE QUANTITY: DAMAGE UNITS: **SF**  
COMMENTS: **Not observed.**

Inspector's Signature: \_\_\_\_\_



Date: 03/04/2013

# Chicago Public Schools

GSG Consultants, Inc.  
2013 AHERA REINSPECTION

## Management Planner Review Form

LEA NAME: **Chicago Public Schools** UNIT NUMBER: **25491** BUILDING ID: **6050**  
CITY/STATE: **Chicago, Illinois** MANAGEMENT PLANNER: **Arturo Saenz**  
SCHOOL NAME: **Dunne School** REVIEW DATE: **5/1/2013**  
ADDRESS: **10845 S Union** IDPH LICENSE NO: **100-11255**

---

HOMOGENEOUS AREA: **33**  
MATERIAL DESCRIPTION: **12"x12" Light Green Floor Tile Mastic**  
MATERIAL LOCATION: **1953 Building 1st flr. Rm. 102, 103, 105, office. Not observed in 2013.**  
MATERIAL QUANTITY: **3350** MATERIAL UNITS: **SF**  
DAMAGE QUANTITY: **0** DAMAGE UNITS: **SF**

---

In accordance with Sections 763.88 and 763.90 of the Asbestos Hazard Emergency Response Act (AHERA) the LEA must select a management planner to review the results of the inspection and assessment and recommend appropriate response actions. The original inspection of the above identified homogeneous area has been reviewed in accordance with Sections 763.88 and 763.90 with the following recommendations.

The RESPONSE ACTION recommendation is:

### Operations and Maintenance

Comments:

Management Planner's Signature: \_\_\_\_\_



Date: **05/01/2013**

# Chicago Public Schools

## GSG Consultants, Inc. 2013 AHERA REINSPECTION

### Inspector Assessment Form (REASSESSMENT)

LEA NAME: **Chicago Public Schools** UNIT NUMBER: **25491** BUILDING ID: **6050**  
CITY/STATE: **Chicago, Illinois** AHERA INSPECTOR: **Esteban Nunez**  
SCHOOL NAME: **Dunne School** INSPECTION DATE: **3/4/2013**  
ADDRESS: **10845 S Union** IDPH LICENSE NO: **100-11255**

---

### INFORMATION FROM PREVIOUS INSPECTION

HOMOGENEOUS AREA: **34**  
MATERIAL DESCRIPTION: **9"x9" Tan Floor Tile (NOT OBSERVED)**  
HISTORICAL AHERA DAMAGE CATEGORY **6**  
HISTORICAL DAMAGE REASON:  
HISTORICAL RESPONSE ACTION:  
ASBESTOS TYPE: **Chrysotile** FRIABLE: **No**

---

### RESULTS OF REINSPECTION AND REASSESSMENT

This homogeneous area was reinspected and reassessed in accordance with Section 763.85 and 763.88 of AHERA and it's condition HAS NOT CHANGED when compared to the conditions of the last AHERA reinspection.

The current AHERA DAMAGE CATEGORY is determined to be **6. ACBM with the potential for damage**

DAMAGE REASON:

DISTURBANCE POTENTIAL:

MATERIAL LOCATION: **1971 Building 1st flr. Rm. 103, 104, 105, multi-purpose room, kitchen**

MATERIAL QUANTITY: **1720** MATERIAL UNITS: **SF**

DAMAGE QUANTITY: DAMAGE UNITS: **SF**

COMMENTS:

Inspector's Signature: \_\_\_\_\_



Date: **03/04/2013**

# Chicago Public Schools

## GSG Consultants, Inc. 2013 AHERA REINSPECTION

### Management Planner Review Form

LEA NAME: **Chicago Public Schools** UNIT NUMBER: **25491** BUILDING ID: **6050**  
CITY/STATE: **Chicago, Illinois** MANAGEMENT PLANNER: **Arturo Saenz**  
SCHOOL NAME: **Dunne School** REVIEW DATE: **5/1/2013**  
ADDRESS: **10845 S Union** IDPH LICENSE NO: **100-11255**

---

HOMOGENEOUS AREA: **34**  
MATERIAL DESCRIPTION: **9"x9" Tan Floor Tile (NOT OBSERVED)**  
MATERIAL LOCATION: **1971 Building 1st flr. Rm. 103, 104, 105, multi-purpose room, kitchen**  
MATERIAL QUANTITY: **1720** MATERIAL UNITS: **SF**  
DAMAGE QUANTITY: DAMAGE UNITS: **SF**

---

In accordance with Sections 763.88 and 763.90 of the Asbestos Hazard Emergency Response Act (AHERA) the LEA must select a management planner to review the results of the inspection and assessment and recommend appropriate response actions. The original inspection of the above identified homogeneous area has been reviewed in accordance with Sections 763.88 and 763.90 with the following recommendations.

The RESPONSE ACTION recommendation is:

Comments:

Management Planner's Signature: \_\_\_\_\_



Date: **05/01/2013**

# Chicago Public Schools

GSG Consultants, Inc.  
2013 AHERA REINSPECTION

## Inspector Assessment Form (REASSESSMENT)

LEA NAME: **Chicago Public Schools** UNIT NUMBER: **25491** BUILDING ID: **6050**  
CITY/STATE: **Chicago, Illinois** AHERA INSPECTOR: **Esteban Nunez**  
SCHOOL NAME: **Dunne School** INSPECTION DATE: **3/4/2013**  
ADDRESS: **10845 S Union** IDPH LICENSE NO: **100-11255**

---

## INFORMATION FROM PREVIOUS INSPECTION

HOMOGENEOUS AREA: **35**  
MATERIAL DESCRIPTION: **9"x9" Tan Floor Tile Mastic (NOT OBSERVED)**  
HISTORICAL AHERA DAMAGE CATEGORY **6**  
HISTORICAL DAMAGE REASON:  
HISTORICAL RESPONSE ACTION:  
ASBESTOS TYPE: **Chrysotile** FRIABLE: **No**

---

## RESULTS OF REINSPECTION AND REASSESSMENT

This homogeneous area was reinspected and reassessed in accordance with Section 763.85 and 763.88 of AHERA and it's condition HAS NOT CHANGED when compared to the conditions of the last AHERA reinspection.

The current AHERA DAMAGE CATEGORY is determined to be **6. ACBM with the potential for damage**

DAMAGE REASON:

DISTURBANCE POTENTIAL:

MATERIAL LOCATION: **1971 Building 1st flr. Rm. 103, 104, 105, multi-purpose room, kitchen**

MATERIAL QUANTITY: **1720** MATERIAL UNITS: **SF**

DAMAGE QUANTITY: DAMAGE UNITS: **SF**

COMMENTS:

Inspector's Signature:



Date: **03/04/2013**

# Chicago Public Schools

## GSG Consultants, Inc. 2013 AHERA REINSPECTION

### Management Planner Review Form

LEA NAME: **Chicago Public Schools** UNIT NUMBER: **25491** BUILDING ID: **6050**  
CITY/STATE: **Chicago, Illinois** MANAGEMENT PLANNER: **Arturo Saenz**  
SCHOOL NAME: **Dunne School** REVIEW DATE: **5/1/2013**  
ADDRESS: **10845 S Union** IDPH LICENSE NO: **100-11255**

---

HOMOGENEOUS AREA: **35**  
MATERIAL DESCRIPTION: **9"x9" Tan Floor Tile Mastic (NOT OBSERVED)**  
MATERIAL LOCATION: **1971 Building 1st flr. Rm. 103, 104, 105, multi-purpose room, kitchen**  
MATERIAL QUANTITY: **1720** MATERIAL UNITS: **SF**  
DAMAGE QUANTITY: DAMAGE UNITS: **SF**

---

In accordance with Sections 763.88 and 763.90 of the Asbestos Hazard Emergency Response Act (AHERA) the LEA must select a management planner to review the results of the inspection and assessment and recommend appropriate response actions. The original inspection of the above identified homogeneous area has been reviewed in accordance with Sections 763.88 and 763.90 with the following recommendations.

The RESPONSE ACTION recommendation is:

Comments:

Management Planner's Signature: \_\_\_\_\_



Date: **05/01/2013**



# Chicago Public Schools

GSG Consultants, Inc.  
2013 AHERA REINSPECTION

## Inspector Assessment Form (REASSESSMENT)

LEA NAME: **Chicago Public Schools** UNIT NUMBER: **25491** BUILDING ID: **6050**  
CITY/STATE: **Chicago, Illinois** AHERA INSPECTOR: **Esteban Nunez**  
SCHOOL NAME: **Dunne School** INSPECTION DATE: **3/4/2013**  
ADDRESS: **10845 S Union** IDPH LICENSE NO: **100-11255**

---

## INFORMATION FROM PREVIOUS INSPECTION

HOMOGENEOUS AREA: **36**  
MATERIAL DESCRIPTION: **2'x4' Ceiling Tile**  
HISTORICAL AHERA DAMAGE CATEGORY  
HISTORICAL DAMAGE REASON:  
HISTORICAL RESPONSE ACTION:  
ASBESTOS TYPE: **No ACBM** FRIABLE:

---

## RESULTS OF REINSPECTION AND REASSESSMENT

This homogeneous area was reinspected and reassessed in accordance with Section 763.85 and 763.88 of AHERA and it's condition HAS NOT CHANGED when compared to the conditions of the last AHERA reinspection.

The current AHERA DAMAGE CATEGORY is determined to be .

DAMAGE REASON:

DISTURBANCE POTENTIAL:

MATERIAL LOCATION: **1971 Building 1st and 2nd floor throughout, 102, 103 and 1st floor storage**

MATERIAL QUANTITY: **22550** MATERIAL UNITS: **SF**

DAMAGE QUANTITY: DAMAGE UNITS: **SF**

COMMENTS:

Inspector's Signature:



Date: **03/04/2013**

# Chicago Public Schools

## GSG Consultants, Inc. 2013 AHERA REINSPECTION

### Management Planner Review Form

LEA NAME: **Chicago Public Schools** UNIT NUMBER: **25491** BUIDLING ID: **6050**  
CITY/STATE: **Chicago, Illinois** MANAGEMENT PLANNER: **Arturo Saenz**  
SCHOOL NAME: **Dunne School** REVIEW DATE: **5/1/2013**  
ADDRESS: **10845 S Union** IDPH LICENSE NO: **100-11255**

---

HOMOGENEOUS AREA: **36**  
MATERIAL DESCRIPTION: **2'x4' Ceiling Tile**  
MATERIAL LOCATION: **1971 Building 1st and 2nd floor throughout, 102, 103 and 1st floor storage**  
MATERIAL QUANTITY: **22550** MATERIAL UNITS: **SF**  
DAMAGE QUANTITY: DAMAGE UNITS: **SF**

---

In accordance with Sections 763.88 and 763.90 of the Asbestos Hazard Emergency Response Act (AHERA) the LEA must select a management planner to review the results of the inspection and assessment and recommend appropriate response actions. The original inspection of the above identified homogeneous area has been reviewed in accordance with Sections 763.88 and 763.90 with the following recommendations.

The RESPONSE ACTION recommendation is:

Comments:

Management Planner's Signature: \_\_\_\_\_



Date: **05/01/2013**

# Chicago Public Schools

GSG Consultants, Inc.  
2013 AHERA REINSPECTION

## Inspector Assessment Form (REASSESSMENT)

LEA NAME: **Chicago Public Schools** UNIT NUMBER: **25491** BUILDING ID: **6050**  
CITY/STATE: **Chicago, Illinois** AHERA INSPECTOR: **Esteban Nunez**  
SCHOOL NAME: **Dunne School** INSPECTION DATE: **3/4/2013**  
ADDRESS: **10845 S Union** IDPH LICENSE NO: **100-11255**

---

## INFORMATION FROM PREVIOUS INSPECTION

HOMOGENEOUS AREA: **37**  
MATERIAL DESCRIPTION: **Carpet Mastic**  
HISTORICAL AHERA DAMAGE CATEGORY  
HISTORICAL DAMAGE REASON:  
HISTORICAL RESPONSE ACTION:  
ASBESTOS TYPE: **No ACBM** FRIABLE: **No**

---

## RESULTS OF REINSPECTION AND REASSESSMENT

This homogeneous area was reinspected and reassessed in accordance with Section 763.85 and 763.88 of AHERA and it's condition HAS NOT CHANGED when compared to the conditions of the last AHERA reinspection.

The current AHERA DAMAGE CATEGORY is determined to be .

DAMAGE REASON:

DISTURBANCE POTENTIAL:

MATERIAL LOCATION: **1971 Building 1st flr. Store room, 2nd floor library**

MATERIAL QUANTITY: **650** MATERIAL UNITS: **SF**

DAMAGE QUANTITY: DAMAGE UNITS: **SF**

COMMENTS:

Inspector's Signature:



Date: **03/04/2013**

# Chicago Public Schools

GSG Consultants, Inc.  
2013 AHERA REINSPECTION

## Management Planner Review Form

LEA NAME: **Chicago Public Schools** UNIT NUMBER: **25491** BUILDING ID: **6050**  
CITY/STATE: **Chicago, Illinois** MANAGEMENT PLANNER: **Arturo Saenz**  
SCHOOL NAME: **Dunne School** REVIEW DATE: **5/1/2013**  
ADDRESS: **10845 S Union** IDPH LICENSE NO: **100-11255**

---

HOMOGENEOUS AREA: **37**  
MATERIAL DESCRIPTION: **Carpet Mastic**  
MATERIAL LOCATION: **1971 Building 1st flr. Store room, 2nd floor library**  
MATERIAL QUANTITY: **650** MATERIAL UNITS: **SF**  
DAMAGE QUANTITY: DAMAGE UNITS: **SF**

---

In accordance with Sections 763.88 and 763.90 of the Asbestos Hazard Emergency Response Act (AHERA) the LEA must select a management planner to review the results of the inspection and assessment and recommend appropriate response actions. The original inspection of the above identified homogeneous area has been reviewed in accordance with Sections 763.88 and 763.90 with the following recommendations.

The RESPONSE ACTION recommendation is:

Comments:

Management Planner's Signature: \_\_\_\_\_



Date: **05/01/2013**

# Chicago Public Schools

GSG Consultants, Inc.  
2013 AHERA REINSPECTION

## Inspector Assessment Form (REASSESSMENT)

LEA NAME: **Chicago Public Schools** UNIT NUMBER: **25491** BUILDING ID: **6050**  
CITY/STATE: **Chicago, Illinois** AHERA INSPECTOR: **Esteban Nunez**  
SCHOOL NAME: **Dunne School** INSPECTION DATE: **3/4/2013**  
ADDRESS: **10845 S Union** IDPH LICENSE NO: **100-11255**

---

## INFORMATION FROM PREVIOUS INSPECTION

HOMOGENEOUS AREA: **38**  
MATERIAL DESCRIPTION: **Tectum Wall Panels**  
HISTORICAL AHERA DAMAGE CATEGORY  
HISTORICAL DAMAGE REASON:  
HISTORICAL RESPONSE ACTION:  
ASBESTOS TYPE: **No ACBM** FRIABLE:

---

## RESULTS OF REINSPECTION AND REASSESSMENT

This homogeneous area was reinspected and reassessed in accordance with Section 763.85 and 763.88 of AHERA and it's condition HAS NOT CHANGED when compared to the conditions of the last AHERA reinspection.

The current AHERA DAMAGE CATEGORY is determined to be .

DAMAGE REASON:

DISTURBANCE POTENTIAL:

MATERIAL LOCATION: **1971 Building 1st flr. 4rms SW, 5rms SE, 2nd flr. 4rms SW, 5rms SE**

MATERIAL QUANTITY: **1900** MATERIAL UNITS: **SF**

DAMAGE QUANTITY: DAMAGE UNITS: **SF**

COMMENTS:

Inspector's Signature:



Date: **03/04/2013**

# Chicago Public Schools

GSG Consultants, Inc.  
2013 AHERA REINSPECTION

## Management Planner Review Form

LEA NAME: **Chicago Public Schools** UNIT NUMBER: **25491** BUIDLING ID: **6050**  
CITY/STATE: **Chicago, Illinois** MANAGEMENT PLANNER: **Arturo Saenz**  
SCHOOL NAME: **Dunne School** REVIEW DATE: **5/1/2013**  
ADDRESS: **10845 S Union** IDPH LICENSE NO: **100-11255**

---

HOMOGENEOUS AREA: **38**  
MATERIAL DESCRIPTION: **Tectum Wall Panels**  
MATERIAL LOCATION: **1971 Building 1st flr. 4rms SW, 5rms SE, 2nd flr. 4rms SW, 5rms SE**  
MATERIAL QUANTITY: **1900** MATERIAL UNITS: **SF**  
DAMAGE QUANTITY:  DAMAGE UNITS: **SF**

---

In accordance with Sections 763.88 and 763.90 of the Asbestos Hazard Emergency Response Act (AHERA) the LEA must select a management planner to review the results of the inspection and assessment and recommend appropriate response actions. The original inspection of the above identified homogeneous area has been reviewed in accordance with Sections 763.88 and 763.90 with the following recommendations.

The RESPONSE ACTION recommendation is:

Comments:

Management Planner's Signature: \_\_\_\_\_



Date: **05/01/2013**

# Chicago Public Schools

GSG Consultants, Inc.  
2013 AHERA REINSPECTION

## Inspector Assessment Form (REASSESSMENT)

LEA NAME: **Chicago Public Schools** UNIT NUMBER: **25491** BUIDLING ID: **6050**  
CITY/STATE: **Chicago, Illinois** AHERA INSPECTOR: **Esteban Nunez**  
SCHOOL NAME: **Dunne School** INSPECTION DATE: **3/4/2013**  
ADDRESS: **10845 S Union** IDPH LICENSE NO: **100-11255**

---

## INFORMATION FROM PREVIOUS INSPECTION

HOMOGENEOUS AREA: **39**  
MATERIAL DESCRIPTION: **gray carpet mastic**  
HISTORICAL AHERA DAMAGE CATEGORY **6 ACBM with the potential for damage**  
HISTORICAL DAMAGE REASON:  
HISTORICAL RESPONSE ACTION: **Operations and Maintenance**  
ASBESTOS TYPE: **Assumed** FRIABLE: **No**

---

## RESULTS OF REINSPECTION AND REASSESSMENT

This homogeneous area was reinspected and reassessed in accordance with Section 763.85 and 763.88 of AHERA and it's condition HAS NOT CHANGED when compared to the conditions of the last AHERA reinspection.

The current AHERA DAMAGE CATEGORY is determined to be **6. ACBM with the potential for damage**

DAMAGE REASON:

DISTURBANCE POTENTIAL: **LOW**  
MATERIAL LOCATION: **main office**  
MATERIAL QUANTITY: **500** MATERIAL UNITS: **SF**  
DAMAGE QUANTITY: DAMAGE UNITS: **SF**

COMMENTS:

Inspector's Signature:



Date: **03/04/2013**

# Chicago Public Schools

GSG Consultants, Inc.  
2013 AHERA REINSPECTION

## Management Planner Review Form

LEA NAME: **Chicago Public Schools** UNIT NUMBER: **25491** BUILDING ID: **6050**  
CITY/STATE: **Chicago, Illinois** MANAGEMENT PLANNER: **Arturo Saenz**  
SCHOOL NAME: **Dunne School** REVIEW DATE: **5/1/2013**  
ADDRESS: **10845 S Union** IDPH LICENSE NO: **100-11255**

---

HOMOGENEOUS AREA: **39**  
MATERIAL DESCRIPTION: **gray carpet mastic**  
MATERIAL LOCATION: **main office**  
MATERIAL QUANTITY: **500** MATERIAL UNITS: **SF**  
DAMAGE QUANTITY: **0** DAMAGE UNITS: **SF**

---

In accordance with Sections 763.88 and 763.90 of the Asbestos Hazard Emergency Response Act (AHERA) the LEA must select a management planner to review the results of the inspection and assessment and recommend appropriate response actions. The original inspection of the above identified homogeneous area has been reviewed in accordance with Sections 763.88 and 763.90 with the following recommendations.

The RESPONSE ACTION recommendation is:

### Operations and Maintenance

Comments:

Management Planner's Signature: \_\_\_\_\_



Date: **05/01/2013**



# Chicago Public Schools

GSG Consultants, Inc.  
2013 AHERA REINSPECTION

## Inspector Assessment Form (REASSESSMENT)

LEA NAME: **Chicago Public Schools** UNIT NUMBER: **25491** BUIDLING ID: **6050**  
CITY/STATE: **Chicago, Illinois** AHERA INSPECTOR: **Esteban Nunez**  
SCHOOL NAME: **Dunne School** INSPECTION DATE: **3/4/2013**  
ADDRESS: **10845 S Union** IDPH LICENSE NO: **100-11255**

---

## INFORMATION FROM PREVIOUS INSPECTION

HOMOGENEOUS AREA: **40**  
MATERIAL DESCRIPTION: **Grout - Blue Ceramic Tile**  
HISTORICAL AHERA DAMAGE CATEGORY **6 ACBM with the potential for damage**  
HISTORICAL DAMAGE REASON:  
HISTORICAL RESPONSE ACTION: **Operations and Maintenance**  
ASBESTOS TYPE: **Assumed** FRIABLE: **Yes**

---

## RESULTS OF REINSPECTION AND REASSESSMENT

This homogeneous area was reinspected and reassessed in accordance with Section 763.85 and 763.88 of AHERA and it's condition HAS NOT CHANGED when compared to the conditions of the last AHERA reinspection.

The current AHERA DAMAGE CATEGORY is determined to be **6. ACBM with the potential for damage**

DAMAGE REASON:

DISTURBANCE POTENTIAL: **LOW**  
MATERIAL LOCATION: **1953 Boy's and Girl's Washrooms**  
MATERIAL QUANTITY: **500** MATERIAL UNITS: **SF**  
DAMAGE QUANTITY: DAMAGE UNITS: **SF**

COMMENTS:

Inspector's Signature:



Date: **03/04/2013**

# Chicago Public Schools

GSG Consultants, Inc.  
2013 AHERA REINSPECTION

## Management Planner Review Form

LEA NAME: **Chicago Public Schools** UNIT NUMBER: **25491** BUIDLING ID: **6050**  
CITY/STATE: **Chicago, Illinois** MANAGEMENT PLANNER: **Arturo Saenz**  
SCHOOL NAME: **Dunne School** REVIEW DATE: **5/1/2013**  
ADDRESS: **10845 S Union** IDPH LICENSE NO: **100-11255**

---

HOMOGENEOUS AREA: **40**  
MATERIAL DESCRIPTION: **Grout - Blue Ceramic Tile**  
MATERIAL LOCATION: **1953 Boy's and Girl's Washrooms**  
MATERIAL QUANTITY: **500** MATERIAL UNITS: **SF**  
DAMAGE QUANTITY: **0** DAMAGE UNITS: **SF**

---

In accordance with Sections 763.88 and 763.90 of the Asbestos Hazard Emergency Response Act (AHERA) the LEA must select a management planner to review the results of the inspection and assessment and recommend appropriate response actions. The original inspection of the above identified homogeneous area has been reviewed in accordance with Sections 763.88 and 763.90 with the following recommendations.

The RESPONSE ACTION recommendation is:

### Operations and Maintenance

Comments:

Management Planner's Signature: \_\_\_\_\_



Date: **05/01/2013**

# Chicago Public Schools

GSG Consultants, Inc.  
2013 AHERA REINSPECTION

## Inspector Assessment Form (REASSESSMENT)

LEA NAME: **Chicago Public Schools** UNIT NUMBER: **25491** BUIDLING ID: **6050**  
CITY/STATE: **Chicago, Illinois** AHERA INSPECTOR: **Esteban Nunez**  
SCHOOL NAME: **Dunne School** INSPECTION DATE: **3/4/2013**  
ADDRESS: **10845 S Union** IDPH LICENSE NO: **100-11255**

---

## INFORMATION FROM PREVIOUS INSPECTION

HOMOGENEOUS AREA: **40M**  
MATERIAL DESCRIPTION: **Mastic - Blue Ceramic Tile**  
HISTORICAL AHERA DAMAGE CATEGORY **6 ACBM with the potential for damage**  
HISTORICAL DAMAGE REASON:  
HISTORICAL RESPONSE ACTION: **Operations and Maintenance**  
ASBESTOS TYPE: **Assumed** FRIABLE: **No**

---

## RESULTS OF REINSPECTION AND REASSESSMENT

This homogeneous area was reinspected and reassessed in accordance with Section 763.85 and 763.88 of AHERA and it's condition HAS NOT CHANGED when compared to the conditions of the last AHERA reinspection.

The current AHERA DAMAGE CATEGORY is determined to be **6. ACBM with the potential for damage**

DAMAGE REASON:

DISTURBANCE POTENTIAL: **LOW**  
MATERIAL LOCATION: **1953 Bldg Boy's and Girl's Washrooms**  
MATERIAL QUANTITY: **500** MATERIAL UNITS: **SF**  
DAMAGE QUANTITY: DAMAGE UNITS: **SF**

COMMENTS:

Inspector's Signature:



Date: **03/04/2013**

# Chicago Public Schools

GSG Consultants, Inc.  
2013 AHERA REINSPECTION

## Management Planner Review Form

LEA NAME: **Chicago Public Schools** UNIT NUMBER: **25491** BUIDLING ID: **6050**  
CITY/STATE: **Chicago, Illinois** MANAGEMENT PLANNER: **Arturo Saenz**  
SCHOOL NAME: **Dunne School** REVIEW DATE: **5/1/2013**  
ADDRESS: **10845 S Union** IDPH LICENSE NO: **100-11255**

---

HOMOGENEOUS AREA: **40M**  
MATERIAL DESCRIPTION: **Mastic - Blue Ceramic Tile**  
MATERIAL LOCATION: **1953 Bldg Boy's and Girl's Washrooms**  
MATERIAL QUANTITY: **500** MATERIAL UNITS: **SF**  
DAMAGE QUANTITY: **0** DAMAGE UNITS: **SF**

---

In accordance with Sections 763.88 and 763.90 of the Asbestos Hazard Emergency Response Act (AHERA) the LEA must select a management planner to review the results of the inspection and assessment and recommend appropriate response actions. The original inspection of the above identified homogeneous area has been reviewed in accordance with Sections 763.88 and 763.90 with the following recommendations.

The RESPONSE ACTION recommendation is:

### Operations and Maintenance

Comments:

Management Planner's Signature: \_\_\_\_\_



Date: **05/01/2013**

# Chicago Public Schools

GSG Consultants, Inc.  
2013 AHERA REINSPECTION

## Inspector Assessment Form (REASSESSMENT)

LEA NAME: **Chicago Public Schools** UNIT NUMBER: **25491** BUIDLING ID: **6050**  
CITY/STATE: **Chicago, Illinois** AHERA INSPECTOR: **Esteban Nunez**  
SCHOOL NAME: **Dunne School** INSPECTION DATE: **3/4/2013**  
ADDRESS: **10845 S Union** IDPH LICENSE NO: **100-11255**

---

## INFORMATION FROM PREVIOUS INSPECTION

HOMOGENEOUS AREA: **41**  
MATERIAL DESCRIPTION: **Brown and White Mosaic Ceramic Tile - Grout**  
HISTORICAL AHERA DAMAGE CATEGORY **6 ACBM with the potential for damage**  
HISTORICAL DAMAGE REASON:  
HISTORICAL RESPONSE ACTION: **Operations and Maintenance**  
ASBESTOS TYPE: **Assumed** FRIABLE: **Yes**

---

## RESULTS OF REINSPECTION AND REASSESSMENT

This homogeneous area was reinspected and reassessed in accordance with Section 763.85 and 763.88 of AHERA and it's condition HAS NOT CHANGED when compared to the conditions of the last AHERA reinspection.

The current AHERA DAMAGE CATEGORY is determined to be **6. ACBM with the potential for damage**

DAMAGE REASON:

DISTURBANCE POTENTIAL: **LOW**  
MATERIAL LOCATION: **1971 Bldg 1st and 2nd Floor Boy's and Girl's Washrooms and Faculty Washrooms**  
MATERIAL QUANTITY: **500** MATERIAL UNITS: **SF**  
DAMAGE QUANTITY: DAMAGE UNITS: **SF**

COMMENTS:

Inspector's Signature:



Date: **03/04/2013**

# Chicago Public Schools

GSG Consultants, Inc.  
2013 AHERA REINSPECTION

## Management Planner Review Form

LEA NAME: **Chicago Public Schools** UNIT NUMBER: **25491** BUILDING ID: **6050**  
CITY/STATE: **Chicago, Illinois** MANAGEMENT PLANNER: **Arturo Saenz**  
SCHOOL NAME: **Dunne School** REVIEW DATE: **5/1/2013**  
ADDRESS: **10845 S Union** IDPH LICENSE NO: **100-11255**

---

HOMOGENEOUS AREA: **41**  
MATERIAL DESCRIPTION: **Brown and White Mosaic Ceramic Tile - Grout**  
MATERIAL LOCATION: **1971 Bldg 1st and 2nd Floor Boy's and Girl's Washrooms and Faculty Washrooms**  
MATERIAL QUANTITY: **500** MATERIAL UNITS: **SF**  
DAMAGE QUANTITY: **0** DAMAGE UNITS: **SF**

---

In accordance with Sections 763.88 and 763.90 of the Asbestos Hazard Emergency Response Act (AHERA) the LEA must select a management planner to review the results of the inspection and assessment and recommend appropriate response actions. The original inspection of the above identified homogeneous area has been reviewed in accordance with Sections 763.88 and 763.90 with the following recommendations.

The RESPONSE ACTION recommendation is:

### Operations and Maintenance

Comments:

Management Planner's Signature: \_\_\_\_\_



Date: **05/01/2013**

# Chicago Public Schools

GSG Consultants, Inc.  
2013 AHERA REINSPECTION

## Inspector Assessment Form (REASSESSMENT)

LEA NAME: **Chicago Public Schools** UNIT NUMBER: **25491** BUIDLING ID: **6050**  
CITY/STATE: **Chicago, Illinois** AHERA INSPECTOR: **Esteban Nunez**  
SCHOOL NAME: **Dunne School** INSPECTION DATE: **3/4/2013**  
ADDRESS: **10845 S Union** IDPH LICENSE NO: **100-11255**

---

## INFORMATION FROM PREVIOUS INSPECTION

HOMOGENEOUS AREA: **41M**  
MATERIAL DESCRIPTION: **Brown and White Mosaic Ceramic Tile - Mastic**  
HISTORICAL AHERA DAMAGE CATEGORY **6 ACBM with the potential for damage**  
HISTORICAL DAMAGE REASON:  
HISTORICAL RESPONSE ACTION: **Operations and Maintenance**  
ASBESTOS TYPE: **Assumed** FRIABLE: **No**

---

## RESULTS OF REINSPECTION AND REASSESSMENT

This homogeneous area was reinspected and reassessed in accordance with Section 763.85 and 763.88 of AHERA and it's condition HAS NOT CHANGED when compared to the conditions of the last AHERA reinspection.

The current AHERA DAMAGE CATEGORY is determined to be **6. ACBM with the potential for damage**

DAMAGE REASON:

DISTURBANCE POTENTIAL: **LOW**  
MATERIAL LOCATION: **1971 Bldg 1st and 2nd Floor Boy's and Girl's Washrooms and Faculty Washrooms**  
MATERIAL QUANTITY: **500** MATERIAL UNITS:  
DAMAGE QUANTITY: DAMAGE UNITS:  
COMMENTS:

Inspector's Signature:



Date: **03/04/2013**

# Chicago Public Schools

GSG Consultants, Inc.  
2013 AHERA REINSPECTION

## Management Planner Review Form

LEA NAME: **Chicago Public Schools** UNIT NUMBER: **25491** BUIDLING ID: **6050**  
CITY/STATE: **Chicago, Illinois** MANAGEMENT PLANNER: **Arturo Saenz**  
SCHOOL NAME: **Dunne School** REVIEW DATE: **5/1/2013**  
ADDRESS: **10845 S Union** IDPH LICENSE NO: **100-11255**

---

HOMOGENEOUS AREA: **41M**  
MATERIAL DESCRIPTION: **Brown and White Mosaic Ceramic Tile - Mastic**  
MATERIAL LOCATION: **1971 Bldg 1st and 2nd Floor Boy's and Girl's Washrooms and Faculty Washrooms**  
MATERIAL QUANTITY: **500** MATERIAL UNITS:  
DAMAGE QUANTITY: **0** DAMAGE UNITS:

---

In accordance with Sections 763.88 and 763.90 of the Asbestos Hazard Emergency Response Act (AHERA) the LEA must select a management planner to review the results of the inspection and assessment and recommend appropriate response actions. The original inspection of the above identified homogeneous area has been reviewed in accordance with Sections 763.88 and 763.90 with the following recommendations.

The RESPONSE ACTION recommendation is:

### Operations and Maintenance

Comments:

Management Planner's Signature: \_\_\_\_\_



Date: **05/01/2013**



# Chicago Public Schools

GSG Consultants, Inc.  
2013 AHERA REINSPECTION

## Inspector Assessment Form (REASSESSMENT)

LEA NAME: **Chicago Public Schools** UNIT NUMBER: **25491** BUIDLING ID: **6050**  
CITY/STATE: **Chicago, Illinois** AHERA INSPECTOR: **Esteban Nunez**  
SCHOOL NAME: **Dunne School** INSPECTION DATE: **3/4/2013**  
ADDRESS: **10845 S Union** IDPH LICENSE NO: **100-11255**

---

## INFORMATION FROM PREVIOUS INSPECTION

HOMOGENEOUS AREA: **42**  
MATERIAL DESCRIPTION: **Blue Carpet Mastic**  
HISTORICAL AHERA DAMAGE CATEGORY **6 ACBM with the potential for damage**  
HISTORICAL DAMAGE REASON:  
HISTORICAL RESPONSE ACTION: **Operations and Maintenance**  
ASBESTOS TYPE: **Assumed** FRIABLE: **No**

---

## RESULTS OF REINSPECTION AND REASSESSMENT

This homogeneous area was reinspected and reassessed in accordance with Section 763.85 and 763.88 of AHERA and it's condition HAS NOT CHANGED when compared to the conditions of the last AHERA reinspection.

The current AHERA DAMAGE CATEGORY is determined to be **6. ACBM with the potential for damage**

DAMAGE REASON:

DISTURBANCE POTENTIAL: **LOW**  
MATERIAL LOCATION: **1971 Bldg - Library and 1st Floor Store Room**  
MATERIAL QUANTITY: **1120** MATERIAL UNITS: **SF**  
DAMAGE QUANTITY: DAMAGE UNITS: **SF**

COMMENTS:

Inspector's Signature:



Date: **03/04/2013**

# Chicago Public Schools

GSG Consultants, Inc.  
2013 AHERA REINSPECTION

## Management Planner Review Form

LEA NAME: **Chicago Public Schools** UNIT NUMBER: **25491** BUIDLING ID: **6050**  
CITY/STATE: **Chicago, Illinois** MANAGEMENT PLANNER: **Arturo Saenz**  
SCHOOL NAME: **Dunne School** REVIEW DATE: **5/1/2013**  
ADDRESS: **10845 S Union** IDPH LICENSE NO: **100-11255**

---

HOMOGENEOUS AREA: **42**  
MATERIAL DESCRIPTION: **Blue Carpet Mastic**  
MATERIAL LOCATION: **1971 Bldg - Library and 1st Floor Store Room**  
MATERIAL QUANTITY: **1120** MATERIAL UNITS: **SF**  
DAMAGE QUANTITY: **0** DAMAGE UNITS: **SF**

---

In accordance with Sections 763.88 and 763.90 of the Asbestos Hazard Emergency Response Act (AHERA) the LEA must select a management planner to review the results of the inspection and assessment and recommend appropriate response actions. The original inspection of the above identified homogeneous area has been reviewed in accordance with Sections 763.88 and 763.90 with the following recommendations.

The RESPONSE ACTION recommendation is:

### Operations and Maintenance

Comments:

Management Planner's Signature: \_\_\_\_\_



Date: **05/01/2013**

# Chicago Public Schools

GSG Consultants, Inc.  
2013 AHERA REINSPECTION

## Inspector Assessment Form (REASSESSMENT)

LEA NAME: Chicago Public Schools    UNIT NUMBER: 25491    BUILDING ID: 6050  
CITY/STATE: Chicago, Illinois    AHERA INSPECTOR: Esteban Nunez  
SCHOOL NAME: Dunne School    INSPECTION DATE: 3/4/2013  
ADDRESS: 10845 S Union    IDPH LICENSE NO: 100-11255

---

## INFORMATION FROM PREVIOUS INSPECTION

HOMOGENEOUS AREA: A  
MATERIAL DESCRIPTION: Aircell Pipe Insulation (ABATED NO RECORDS)  
HISTORICAL AHERA DAMAGE CATEGORY 6  
HISTORICAL DAMAGE REASON:  
HISTORICAL RESPONSE ACTION:  
ASBESTOS TYPE: Chrysotile    FRIABLE: Yes

---

## RESULTS OF REINSPECTION AND REASSESSMENT

This homogeneous area was reinspected and reassessed in accordance with Section 763.85 and 763.88 of AHERA and it's condition HAS NOT CHANGED when compared to the conditions of the last AHERA reinspection.

The current AHERA DAMAGE CATEGORY is determined to be **6. ACBM with the potential for damage**

DAMAGE REASON:

DISTURBANCE POTENTIAL:

MATERIAL LOCATION: 1953 Building boiler room

MATERIAL QUANTITY: 170    MATERIAL UNITS: LF

DAMAGE QUANTITY:    DAMAGE UNITS: LF

COMMENTS:

Inspector's Signature:



Date: 03/04/2013

# Chicago Public Schools

GSG Consultants, Inc.  
2013 AHERA REINSPECTION

## Management Planner Review Form

LEA NAME: **Chicago Public Schools** UNIT NUMBER: **25491** BUIDLING ID: **6050**  
CITY/STATE: **Chicago, Illinois** MANAGEMENT PLANNER: **Arturo Saenz**  
SCHOOL NAME: **Dunne School** REVIEW DATE: **5/1/2013**  
ADDRESS: **10845 S Union** IDPH LICENSE NO: **100-11255**

---

HOMOGENEOUS AREA: **A**  
MATERIAL DESCRIPTION: **Aircell Pipe Insulation (ABATED NO RECORDS)**  
MATERIAL LOCATION: **1953 Building boiler room**  
MATERIAL QUANTITY: **170** MATERIAL UNITS: **LF**  
DAMAGE QUANTITY: DAMAGE UNITS: **LF**

---

In accordance with Sections 763.88 and 763.90 of the Asbestos Hazard Emergency Response Act (AHERA) the LEA must select a management planner to review the results of the inspection and assessment and recommend appropriate response actions. The original inspection of the above identified homogeneous area has been reviewed in accordance with Sections 763.88 and 763.90 with the following recommendations.

The RESPONSE ACTION recommendation is:

Comments:

Management Planner's Signature: \_\_\_\_\_



Date: **05/01/2013**

# Chicago Public Schools

GSG Consultants, Inc.  
2013 AHERA REINSPECTION

## Inspector Assessment Form (REASSESSMENT)

LEA NAME: Chicago Public Schools UNIT NUMBER: 25491 BUIDLING ID: 6050  
CITY/STATE: Chicago, Illinois AHERA INSPECTOR: Esteban Nunez  
SCHOOL NAME: Dunne School INSPECTION DATE: 3/4/2013  
ADDRESS: 10845 S Union IDPH LICENSE NO: 100-11255

---

## INFORMATION FROM PREVIOUS INSPECTION

HOMOGENEOUS AREA: B  
MATERIAL DESCRIPTION: Fittings on Aircell  
HISTORICAL AHERA DAMAGE CATEGORY 6  
HISTORICAL DAMAGE REASON:  
HISTORICAL RESPONSE ACTION:  
ASBESTOS TYPE: Chrysotile FRIABLE: Yes

---

## RESULTS OF REINSPECTION AND REASSESSMENT

This homogeneous area was reinspected and reassessed in accordance with Section 763.85 and 763.88 of AHERA and it's condition HAS NOT CHANGED when compared to the conditions of the last AHERA reinspection.

The current AHERA DAMAGE CATEGORY is determined to be **6. ACBM with the potential for damage**

DAMAGE REASON:

DISTURBANCE POTENTIAL: LOW  
MATERIAL LOCATION: 1953 building boiler room, room toilets, above ceiling tile throughout  
MATERIAL QUANTITY: 30 MATERIAL UNITS: LF  
DAMAGE QUANTITY: DAMAGE UNITS: LF

COMMENTS:

Inspector's Signature:



Date: 03/04/2013

# Chicago Public Schools

## GSG Consultants, Inc. 2013 AHERA REINSPECTION

### Management Planner Review Form

LEA NAME: **Chicago Public Schools** UNIT NUMBER: **25491** BUIDLING ID: **6050**  
CITY/STATE: **Chicago, Illinois** MANAGEMENT PLANNER: **Arturo Saenz**  
SCHOOL NAME: **Dunne School** REVIEW DATE: **5/1/2013**  
ADDRESS: **10845 S Union** IDPH LICENSE NO: **100-11255**

---

HOMOGENEOUS AREA: **B**  
MATERIAL DESCRIPTION: **Fittings on Aircell**  
MATERIAL LOCATION: **1953 building boiler room, room toilets, above ceiling tile throughout**  
MATERIAL QUANTITY: **30** MATERIAL UNITS: **LF**  
DAMAGE QUANTITY: **0** DAMAGE UNITS: **LF**

---

In accordance with Sections 763.88 and 763.90 of the Asbestos Hazard Emergency Response Act (AHERA) the LEA must select a management planner to review the results of the inspection and assessment and recommend appropriate response actions. The original inspection of the above identified homogeneous area has been reviewed in accordance with Sections 763.88 and 763.90 with the following recommendations.

The RESPONSE ACTION recommendation is:

Comments:

Management Planner's Signature: \_\_\_\_\_



Date: **05/01/2013**

# Chicago Public Schools

GSG Consultants, Inc.  
2013 AHERA REINSPECTION

## Inspector Assessment Form (REASSESSMENT)

LEA NAME: Chicago Public Schools    UNIT NUMBER: 25491    BUILDING ID: 6050  
CITY/STATE: Chicago, Illinois    AHERA INSPECTOR: Esteban Nunez  
SCHOOL NAME: Dunne School    INSPECTION DATE: 3/4/2013  
ADDRESS: 10845 S Union    IDPH LICENSE NO: 100-11255

---

### INFORMATION FROM PREVIOUS INSPECTION

HOMOGENEOUS AREA: C  
MATERIAL DESCRIPTION: Paperwrap Pipe Insulation (ABATED NO RECORDS)  
HISTORICAL AHERA DAMAGE CATEGORY 6  
HISTORICAL DAMAGE REASON:  
HISTORICAL RESPONSE ACTION:  
ASBESTOS TYPE: Chrysotile    FRIABLE: Yes

---

### RESULTS OF REINSPECTION AND REASSESSMENT

This homogeneous area was reinspected and reassessed in accordance with Section 763.85 and 763.88 of AHERA and it's condition HAS NOT CHANGED when compared to the conditions of the last AHERA reinspection.

The current AHERA DAMAGE CATEGORY is determined to be **6. ACBM with the potential for damage**

DAMAGE REASON:

DISTURBANCE POTENTIAL:

MATERIAL LOCATION: Boiler Room, 1953 Building

MATERIAL QUANTITY: 210    MATERIAL UNITS: LF

DAMAGE QUANTITY:    DAMAGE UNITS: LF

COMMENTS:

Inspector's Signature: \_\_\_\_\_



Date: 03/04/2013

# Chicago Public Schools

GSG Consultants, Inc.  
2013 AHERA REINSPECTION

## Management Planner Review Form

LEA NAME: **Chicago Public Schools** UNIT NUMBER: **25491** BUIDLING ID: **6050**  
CITY/STATE: **Chicago, Illinois** MANAGEMENT PLANNER: **Arturo Saenz**  
SCHOOL NAME: **Dunne School** REVIEW DATE: **5/1/2013**  
ADDRESS: **10845 S Union** IDPH LICENSE NO: **100-11255**

---

HOMOGENEOUS AREA: **C**  
MATERIAL DESCRIPTION: **Paperwrap Pipe Insulation (ABATED NO RECORDS)**  
MATERIAL LOCATION: **Boiler Room, 1953 Building**  
MATERIAL QUANTITY: **210** MATERIAL UNITS: **LF**  
DAMAGE QUANTITY: DAMAGE UNITS: **LF**

---

In accordance with Sections 763.88 and 763.90 of the Asbestos Hazard Emergency Response Act (AHERA) the LEA must select a management planner to review the results of the inspection and assessment and recommend appropriate response actions. The original inspection of the above identified homogeneous area has been reviewed in accordance with Sections 763.88 and 763.90 with the following recommendations.

The RESPONSE ACTION recommendation is:

Comments:

Management Planner's Signature: \_\_\_\_\_



Date: **05/01/2013**



# Chicago Public Schools

## GSG Consultants, Inc. 2013 AHERA REINSPECTION

### Inspector Assessment Form (REASSESSMENT)

LEA NAME: **Chicago Public Schools** UNIT NUMBER: **25491** BUILDING ID: **6050**  
CITY/STATE: **Chicago, Illinois** AHERA INSPECTOR: **Esteban Nunez**  
SCHOOL NAME: **Dunne School** INSPECTION DATE: **3/4/2013**  
ADDRESS: **10845 S Union** IDPH LICENSE NO: **100-11255**

---

### INFORMATION FROM PREVIOUS INSPECTION

HOMOGENEOUS AREA: **D**  
MATERIAL DESCRIPTION: **Fittings on Paperwrap (ABATED NO RECORDS)**  
HISTORICAL AHERA DAMAGE CATEGORY **6**  
HISTORICAL DAMAGE REASON:  
HISTORICAL RESPONSE ACTION:  
ASBESTOS TYPE: **Chrysotile** FRIABLE: **Yes**

---

### RESULTS OF REINSPECTION AND REASSESSMENT

This homogeneous area was reinspected and reassessed in accordance with Section 763.85 and 763.88 of AHERA and it's condition HAS NOT CHANGED when compared to the conditions of the last AHERA reinspection.

The current AHERA DAMAGE CATEGORY is determined to be **6. ACBM with the potential for damage**

DAMAGE REASON:

DISTURBANCE POTENTIAL:

MATERIAL LOCATION: **Boiler Room of 1953 Building**

MATERIAL QUANTITY: **21** MATERIAL UNITS: **LF**

DAMAGE QUANTITY: DAMAGE UNITS: **LF**

COMMENTS:

Inspector's Signature: \_\_\_\_\_



Date: **03/04/2013**

# Chicago Public Schools

GSG Consultants, Inc.  
2013 AHERA REINSPECTION

## Management Planner Review Form

LEA NAME: **Chicago Public Schools** UNIT NUMBER: **25491** BUIDLING ID: **6050**  
CITY/STATE: **Chicago, Illinois** MANAGEMENT PLANNER: **Arturo Saenz**  
SCHOOL NAME: **Dunne School** REVIEW DATE: **5/1/2013**  
ADDRESS: **10845 S Union** IDPH LICENSE NO: **100-11255**

---

HOMOGENEOUS AREA: **D**  
MATERIAL DESCRIPTION: **Fittings on Paperwrap (ABATED NO RECORDS)**  
MATERIAL LOCATION: **Boiler Room of 1953 Building**  
MATERIAL QUANTITY: **21** MATERIAL UNITS: **LF**  
DAMAGE QUANTITY: DAMAGE UNITS: **LF**

---

In accordance with Sections 763.88 and 763.90 of the Asbestos Hazard Emergency Response Act (AHERA) the LEA must select a management planner to review the results of the inspection and assessment and recommend appropriate response actions. The original inspection of the above identified homogeneous area has been reviewed in accordance with Sections 763.88 and 763.90 with the following recommendations.

The RESPONSE ACTION recommendation is:

Comments:

Management Planner's Signature: \_\_\_\_\_



Date: **05/01/2013**

# Chicago Public Schools

GSG Consultants, Inc.  
2013 AHERA REINSPECTION

## Inspector Assessment Form (REASSESSMENT)

LEA NAME: **Chicago Public Schools** UNIT NUMBER: **25491** BUIDLING ID: **6050**  
CITY/STATE: **Chicago, Illinois** AHERA INSPECTOR: **Esteban Nunez**  
SCHOOL NAME: **Dunne School** INSPECTION DATE: **3/4/2013**  
ADDRESS: **10845 S Union** IDPH LICENSE NO: **100-11255**

---

## INFORMATION FROM PREVIOUS INSPECTION

HOMOGENEOUS AREA: **E**  
MATERIAL DESCRIPTION: **Mag Block Boiler Insulation (ABATED NO RECORDS - NEW BOILERS)**  
HISTORICAL AHERA DAMAGE CATEGORY **6**  
HISTORICAL DAMAGE REASON:  
HISTORICAL RESPONSE ACTION:  
ASBESTOS TYPE: **Chrysotile** FRIABLE: **Yes**

---

## RESULTS OF REINSPECTION AND REASSESSMENT

This homogeneous area was reinspected and reassessed in accordance with Section 763.85 and 763.88 of AHERA and it's condition HAS NOT CHANGED when compared to the conditions of the last AHERA reinspection.

The current AHERA DAMAGE CATEGORY is determined to be **6. ACBM with the potential for damage**

DAMAGE REASON:

DISTURBANCE POTENTIAL:

MATERIAL LOCATION: **Boiler Room of 1953 Building**

MATERIAL QUANTITY: **300** MATERIAL UNITS: **SF**

DAMAGE QUANTITY: DAMAGE UNITS: **SF**

COMMENTS:

Inspector's Signature:



Date: **03/04/2013**

# Chicago Public Schools

GSG Consultants, Inc.  
2013 AHERA REINSPECTION

## Management Planner Review Form

LEA NAME: **Chicago Public Schools** UNIT NUMBER: **25491** BUILDING ID: **6050**  
CITY/STATE: **Chicago, Illinois** MANAGEMENT PLANNER: **Arturo Saenz**  
SCHOOL NAME: **Dunne School** REVIEW DATE: **5/1/2013**  
ADDRESS: **10845 S Union** IDPH LICENSE NO: **100-11255**

---

HOMOGENEOUS AREA: **E**  
MATERIAL DESCRIPTION: **Mag Block Boiler Insulation (ABATED NO RECORDS - NEW BOILERS)**  
MATERIAL LOCATION: **Boiler Room of 1953 Building**  
MATERIAL QUANTITY: **300** MATERIAL UNITS: **SF**  
DAMAGE QUANTITY: DAMAGE UNITS: **SF**

---

In accordance with Sections 763.88 and 763.90 of the Asbestos Hazard Emergency Response Act (AHERA) the LEA must select a management planner to review the results of the inspection and assessment and recommend appropriate response actions. The original inspection of the above identified homogeneous area has been reviewed in accordance with Sections 763.88 and 763.90 with the following recommendations.

The RESPONSE ACTION recommendation is:

Comments:

Management Planner's Signature: \_\_\_\_\_



Date: **05/01/2013**

# Chicago Public Schools

GSG Consultants, Inc.  
2013 AHERA REINSPECTION

## Inspector Assessment Form (REASSESSMENT)

LEA NAME: Chicago Public Schools UNIT NUMBER: 25491 BUILDING ID: 6050  
CITY/STATE: Chicago, Illinois AHERA INSPECTOR: Esteban Nunez  
SCHOOL NAME: Dunne School INSPECTION DATE: 3/4/2013  
ADDRESS: 10845 S Union IDPH LICENSE NO: 100-11255

---

## INFORMATION FROM PREVIOUS INSPECTION

HOMOGENEOUS AREA: F  
MATERIAL DESCRIPTION: Magblock Pipe Insulation (ABATED NO RECORDS)  
HISTORICAL AHERA DAMAGE CATEGORY 6  
HISTORICAL DAMAGE REASON:  
HISTORICAL RESPONSE ACTION:  
ASBESTOS TYPE: Chrysotile FRIABLE: Yes

---

## RESULTS OF REINSPECTION AND REASSESSMENT

This homogeneous area was reinspected and reassessed in accordance with Section 763.85 and 763.88 of AHERA and it's condition HAS NOT CHANGED when compared to the conditions of the last AHERA reinspection.

The current AHERA DAMAGE CATEGORY is determined to be **6. ACBM with the potential for damage**

DAMAGE REASON:

DISTURBANCE POTENTIAL:

MATERIAL LOCATION: Boiler Room of 1953 Building

MATERIAL QUANTITY: 35 MATERIAL UNITS: LF

DAMAGE QUANTITY: DAMAGE UNITS: LF

COMMENTS:

Inspector's Signature:



Date: 03/04/2013

# Chicago Public Schools

GSG Consultants, Inc.  
2013 AHERA REINSPECTION

## Management Planner Review Form

LEA NAME: **Chicago Public Schools** UNIT NUMBER: **25491** BUIDLING ID: **6050**  
CITY/STATE: **Chicago, Illinois** MANAGEMENT PLANNER: **Arturo Saenz**  
SCHOOL NAME: **Dunne School** REVIEW DATE: **5/1/2013**  
ADDRESS: **10845 S Union** IDPH LICENSE NO: **100-11255**

---

HOMOGENEOUS AREA: **F**  
MATERIAL DESCRIPTION: **Magblock Pipe Insulation (ABATED NO RECORDS)**  
MATERIAL LOCATION: **Boiler Room of 1953 Building**  
MATERIAL QUANTITY: **35** MATERIAL UNITS: **LF**  
DAMAGE QUANTITY: DAMAGE UNITS: **LF**

---

In accordance with Sections 763.88 and 763.90 of the Asbestos Hazard Emergency Response Act (AHERA) the LEA must select a management planner to review the results of the inspection and assessment and recommend appropriate response actions. The original inspection of the above identified homogeneous area has been reviewed in accordance with Sections 763.88 and 763.90 with the following recommendations.

The RESPONSE ACTION recommendation is:

Comments:

Management Planner's Signature: \_\_\_\_\_



Date: **05/01/2013**

# Chicago Public Schools

GSG Consultants, Inc.  
2013 AHERA REINSPECTION

## Inspector Assessment Form (REASSESSMENT)

LEA NAME: **Chicago Public Schools** UNIT NUMBER: **25491** BUIDLING ID: **6050**  
CITY/STATE: **Chicago, Illinois** AHERA INSPECTOR: **Esteban Nunez**  
SCHOOL NAME: **Dunne School** INSPECTION DATE: **3/4/2013**  
ADDRESS: **10845 S Union** IDPH LICENSE NO: **100-11255**

---

## INFORMATION FROM PREVIOUS INSPECTION

HOMOGENEOUS AREA: **G**  
MATERIAL DESCRIPTION: **Fittings on Fiberglass**  
HISTORICAL AHERA DAMAGE CATEGORY **6 ACBM with the potential for damage**  
HISTORICAL DAMAGE REASON:  
HISTORICAL RESPONSE ACTION: **Operations and Maintenance**  
ASBESTOS TYPE: **Chrysotile** FRIABLE: **Yes**

---

## RESULTS OF REINSPECTION AND REASSESSMENT

This homogeneous area was reinspected and reassessed in accordance with Section 763.85 and 763.88 of AHERA and it's condition HAS NOT CHANGED when compared to the conditions of the last AHERA reinspection.

The current AHERA DAMAGE CATEGORY is determined to be **6. ACBM with the potential for damage**

DAMAGE REASON:

DISTURBANCE POTENTIAL: **LOW**  
MATERIAL LOCATION: **1971 Building 1st flr girls and boys toilet, janitor's closet**  
MATERIAL QUANTITY: **69** MATERIAL UNITS: **LF**  
DAMAGE QUANTITY: DAMAGE UNITS: **LF**

COMMENTS:

Inspector's Signature:



Date: **03/04/2013**

# Chicago Public Schools

GSG Consultants, Inc.  
2013 AHERA REINSPECTION

## Management Planner Review Form

LEA NAME: **Chicago Public Schools** UNIT NUMBER: **25491** BUILDING ID: **6050**  
CITY/STATE: **Chicago, Illinois** MANAGEMENT PLANNER: **Arturo Saenz**  
SCHOOL NAME: **Dunne School** REVIEW DATE: **5/1/2013**  
ADDRESS: **10845 S Union** IDPH LICENSE NO: **100-11255**

---

HOMOGENEOUS AREA: **G**  
MATERIAL DESCRIPTION: **Fittings on Fiberglass**  
MATERIAL LOCATION: **1971 Building 1st flr girls and boys toilet, janitor's closet**  
MATERIAL QUANTITY: **69** MATERIAL UNITS: **LF**  
DAMAGE QUANTITY: **0** DAMAGE UNITS: **LF**

---

In accordance with Sections 763.88 and 763.90 of the Asbestos Hazard Emergency Response Act (AHERA) the LEA must select a management planner to review the results of the inspection and assessment and recommend appropriate response actions. The original inspection of the above identified homogeneous area has been reviewed in accordance with Sections 763.88 and 763.90 with the following recommendations.

The RESPONSE ACTION recommendation is:

### Operations and Maintenance

Comments:

Management Planner's Signature: \_\_\_\_\_



Date: **05/01/2013**



# Chicago Public Schools

GSG Consultants, Inc.  
2013 AHERA REINSPECTION

## Inspector Assessment Form (New Homogeneous Area)

LEA NAME: **Chicago Public Schools**      UNIT NUMBER: **25491**      BUILDING ID: **6050**  
CITY/STATE: **Chicago, Illinois**      AHERA INSPECTOR: **Esteban Nunez**  
SCHOOL NAME: **Dunne School**      INSPECTION DATE: **3/4/2013**  
ADDRESS: **10845 S Union**      IDPH LICENSE NO: **100-11255**

---

### INFORMATION FROM CURRENT INSPECTION

HOMOGENEOUS AREA: **43**  
MATERIAL DESCRIPTION: **12" X 12" white with red & blue specks floor tile**  
MATERIAL LOCATION: **Rms 202 & 108, both 1971 bldg**  
MATERIAL QUANTITY: **275**      MATERIAL UNITS: **SF**  
MATERIAL CATEGORY: **MISC**      FRIABLE: **No**  
ASBESTOS TYPE: **Assumed**  
DISTURBANCE POTENTIAL: **MODERATE**      CONDITION:  
AHERA DAMAGE CATEGORY: **6 ACBM with the potential for damage**  
ACCESSIBILITY:      DAMAGE REASON:  
DAMAGE QUANTITY: **0**      DAMAGE REASON:  
DAMAGE UNITS: **SF**  
COMMENTS:

Inspector's Signature: \_\_\_\_\_



Date: **03/04/2013**

# Chicago Public Schools

GSG Consultants, Inc.  
2013 AHERA REINSPECTION

## Management Planner Review Form

LEA NAME: **Chicago Public Schools** UNIT NUMBER: **25491** BUILDING ID: **6050**  
CITY/STATE: **Chicago, Illinois** MANAGEMENT PLANNER: **Arturo Saenz**  
SCHOOL NAME: **Dunne School** REVIEW DATE: **5/1/2013**  
ADDRESS: **10845 S Union** IDPH LICENSE NO: **100-11255**

HOMOGENEOUS AREA: **43**  
MATERIAL DESCRIPTION: **12" X 12" white with red & blue specks floor tile**  
MATERIAL LOCATION: **Rms 202 & 108, both 1971 bldg**  
MATERIAL QUANTITY: **275** MATERIAL UNITS: **SF**  
DAMAGE QUANTITY: **0** DAMAGE UNITS: **SF**

---

In accordance with Sections 763.88 and 763.90 of the Asbestos Hazard Emergency Response Act (AHERA) the LEA must select a management planner to review the results of the inspection and assessment and recommend appropriate response actions. The original inspection of the above identified homogeneous area has been reviewed in accordance with Sections 763.88 and 763.90 with the following recommendations.

The RESPONSE ACTION recommendation is:

COMMENTS:

Management Planner's Signature: \_\_\_\_\_



Date: **05/01/2013**

 HA # 43  
 HA # 44  
 18x12 white w/ Red + Blue Specs  
 Floor tile + Hastic

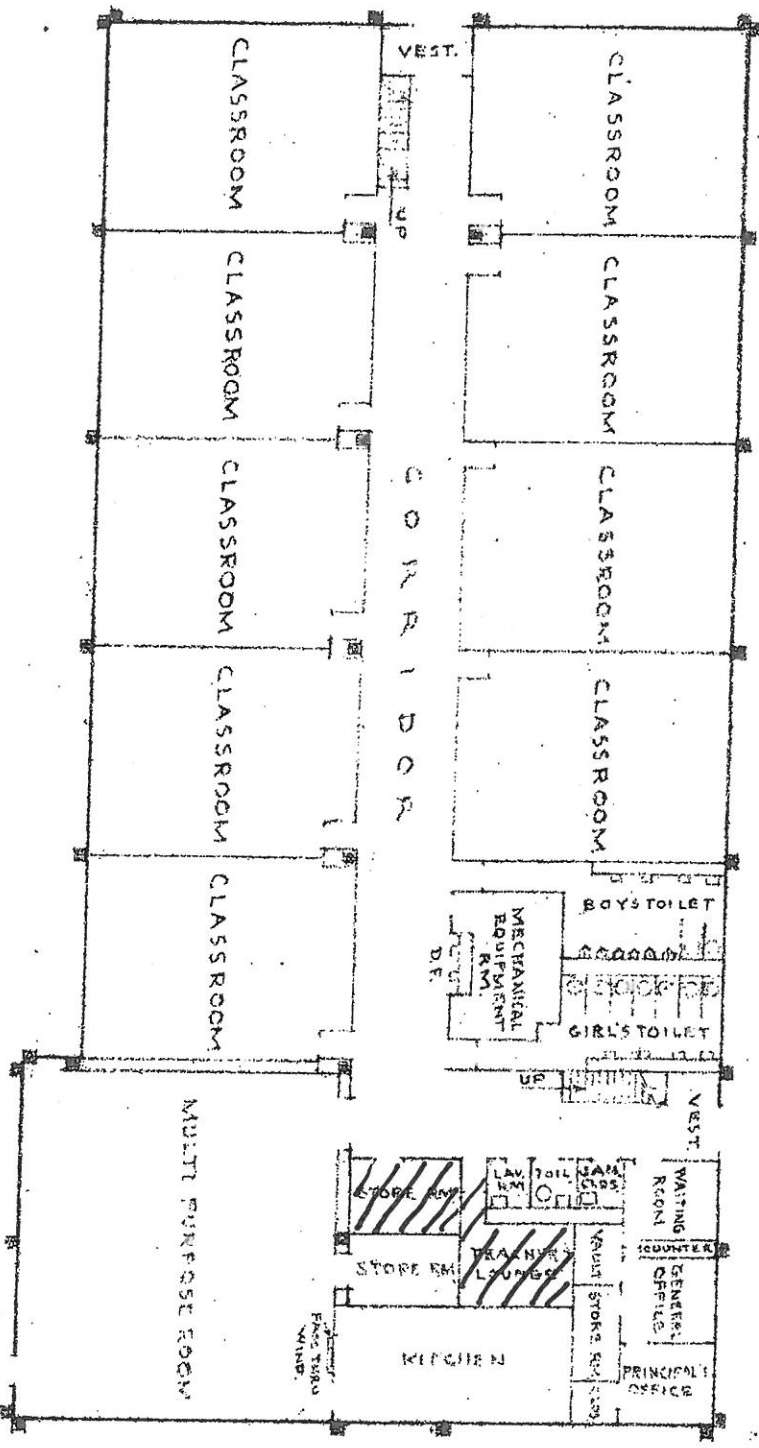

FIRST FLOOR PLAN  
SCALE 1/8" = 2'-0"



MAY 11 1973 U.S.

MODULAR SCHOOL BLDG.  
 BRANCH OF  
 EDWARD PITZSIMMONS DUNNE  
 ELEMENTARY SCHOOL  
 10850 S. LOWE AVE.

[Hatched Box] - HA # 43 49X12 white w/ Red + Blue  
 HA # 44 Specs Floor Tile + Washic

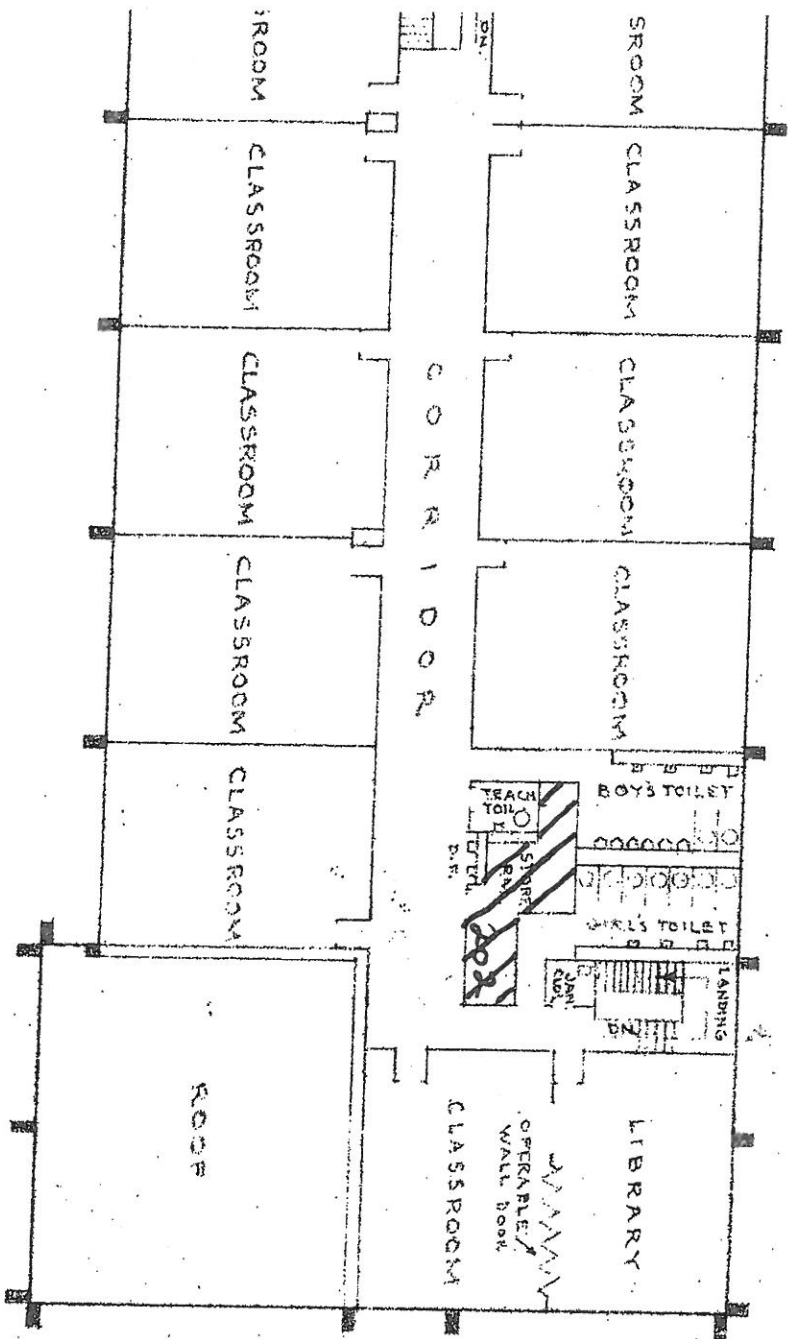

SECOND FLOOR PLAN  
 SCALE: 1" = 20'-0"



MODULAR SCHOOL BLDG.  
 BRANCH OF  
 EDWARD FITZSIMMONS DUNNE  
 ELEMENTARY SCHOOL  
 10850 S. LOWE AVE.

# Chicago Public Schools

GSG Consultants, Inc.  
2013 AHERA REINSPECTION

## Inspector Assessment Form (New Homogeneous Area)

LEA NAME: **Chicago Public Schools**      UNIT NUMBER: **25491**      BUILDING ID: **6050**  
CITY/STATE: **Chicago, Illinois**      AHERA INSPECTOR: **Esteban Nunez**  
SCHOOL NAME: **Dunne School**      INSPECTION DATE: **3/4/2013**  
ADDRESS: **10845 S Union**      IDPH LICENSE NO: **100-11255**

---

### INFORMATION FROM CURRENT INSPECTION

HOMOGENEOUS AREA: **44**  
MATERIAL DESCRIPTION: **12" X 12" white with red & blue specks, mastic**  
MATERIAL LOCATION: **Rms 202,and 108- 1971 bldg**  
MATERIAL QUANTITY: **275**      MATERIAL UNITS: **SF**  
MATERIAL CATEGORY: **MISC**      FRIABLE: **No**  
ASBESTOS TYPE: **Assumed**  
DISTURBANCE POTENTIAL: **LOW**      CONDITION:  
AHERA DAMAGE CATEGORY: **6 ACBM with the potential for damage**  
ACCESSIBILITY:      DAMAGE REASON:  
DAMAGE QUANTITY: **0**      DAMAGE REASON:  
DAMAGE UNITS: **SF**  
COMMENTS:

Inspector's Signature:



Date: **03/04/2013**

# Chicago Public Schools

GSG Consultants, Inc.  
2013 AHERA REINSPECTION

## Management Planner Review Form

LEA NAME: **Chicago Public Schools**    UNIT NUMBER: **25491**    BUILDING ID: **6050**  
CITY/STATE: **Chicago, Illinois**    MANAGEMENT PLANNER: **Arturo Saenz**  
SCHOOL NAME: **Dunne School**    REVIEW DATE: **5/1/2013**  
ADDRESS: **10845 S Union**    IDPH LICENSE NO: **100-11255**

HOMOGENEOUS AREA: **44**  
MATERIAL DESCRIPTION: **12" X 12" white with red & blue specks, mastic**  
MATERIAL LOCATION: **Rms 202, and 108- 1971 bldg**  
MATERIAL QUANTITY: **275**    MATERIAL UNITS: **SF**  
DAMAGE QUANTITY: **0**    DAMAGE UNITS: **SF**

---

In accordance with Sections 763.88 and 763.90 of the Asbestos Hazard Emergency Response Act (AHERA) the LEA must select a management planner to review the results of the inspection and assessment and recommend appropriate response actions. The original inspection of the above identified homogeneous area has been reviewed in accordance with Sections 763.88 and 763.90 with the following recommendations.

The RESPONSE ACTION recommendation is:

COMMENTS:

Management Planner's Signature:  \_\_\_\_\_ Date: **05/01/2013**

 - HA # 43 18x12 white w/ Red + Blue Specs  
 HA # 44 Floor tile + Hastic

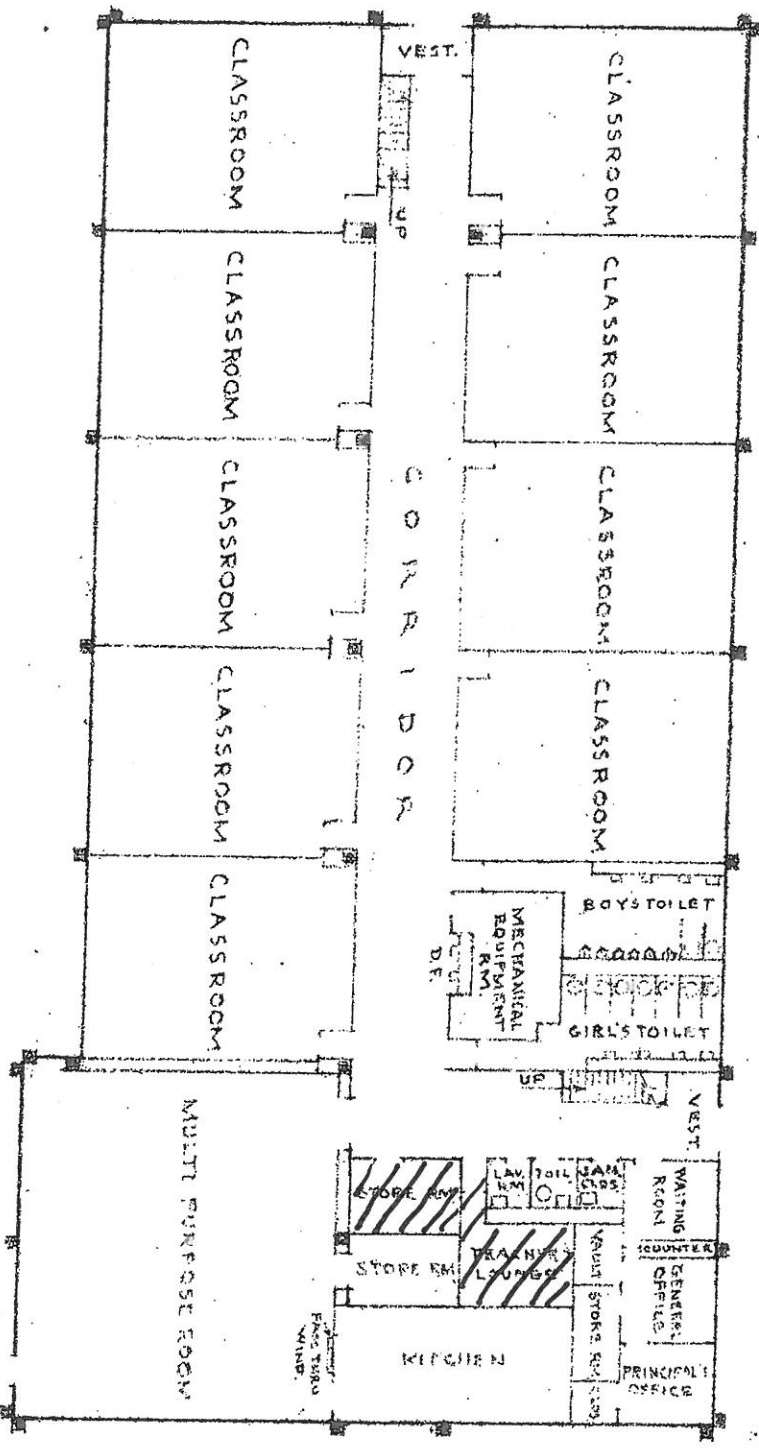

FIRST FLOOR PLAN  
SCALE 1/8" = 20'-0"



MAY 1, 1973 U.G.S.

MODULAR SCHOOL BLDG.  
 BRANCH OF  
 EDWARD PITZSIMMONS DUNNE  
 ELEMENTARY SCHOOL  
 10850 S. LOWE AVE.

[Hatched Box] - HA # 43 49X12 white w/ Red + Blue  
 HA # 44 Specs Floor Tile + Washic

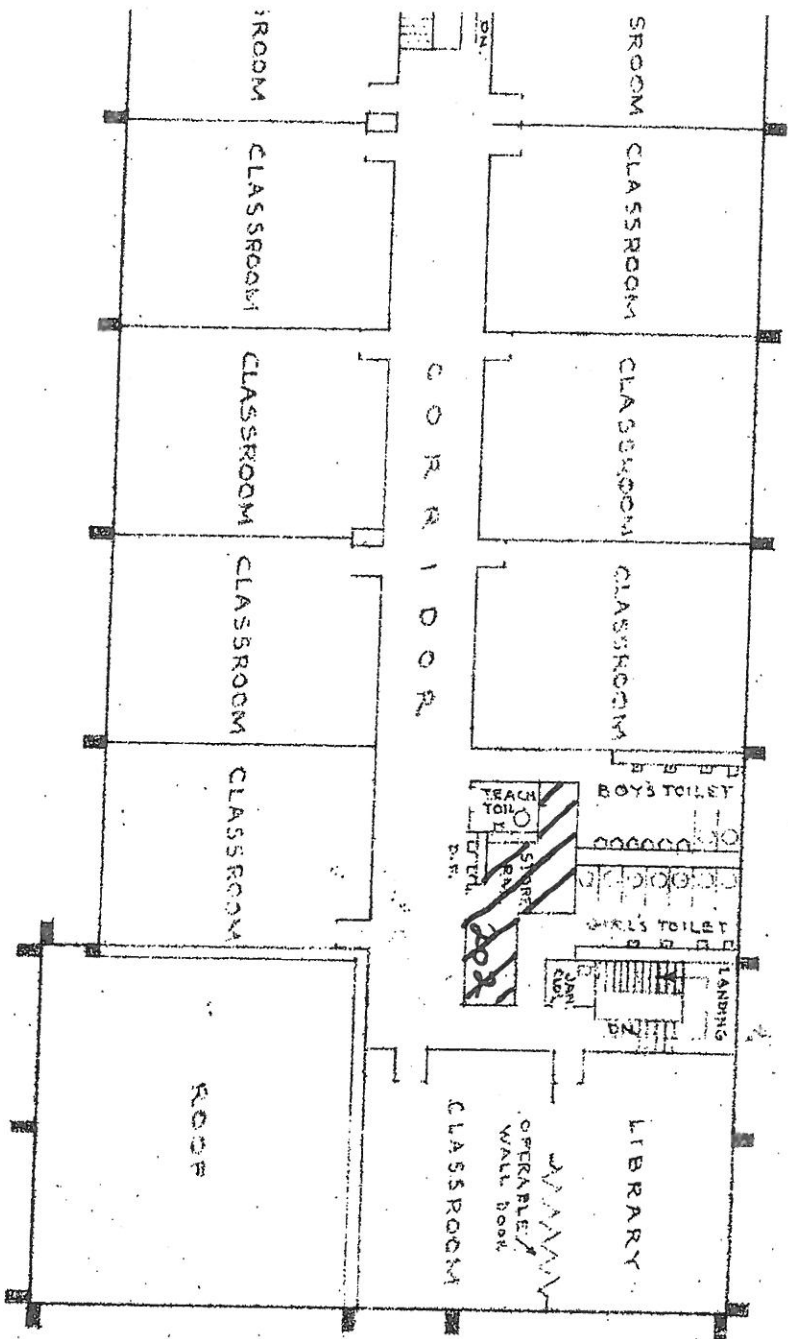

SECOND FLOOR PLAN  
 SCALE: 1" = 20'-0"



MODULAR SCHOOL BLDG.  
 BRANCH OF  
 EDWARD FITZSIMMONS DUNNE  
 ELEMENTARY SCHOOL  
 10850 S. LOWE AVE.



# Chicago Public Schools

GSG Consultants, Inc.  
2013 AHERA REINSPECTION

## Inspector Assessment Form (New Homogeneous Area)

LEA NAME: **Chicago Public Schools**    UNIT NUMBER: **25491**    BUILDING ID: **6050**  
CITY/STATE: **Chicago, Illinois**    AHERA INSPECTOR: **Esteban Nunez**  
SCHOOL NAME: **Dunne School**    INSPECTION DATE: **3/4/2013**  
ADDRESS: **10845 S Union**    IDPH LICENSE NO: **100-11255**

---

### INFORMATION FROM CURRENT INSPECTION

HOMOGENEOUS AREA: **45**  
MATERIAL DESCRIPTION: **12" X 12" yellow floor tile**  
MATERIAL LOCATION: **Multipurpose Room and Kitchen, 1971 Bldg.**  
MATERIAL QUANTITY: **1000**    MATERIAL UNITS: **SF**  
MATERIAL CATEGORY: **MISC**    FRIABLE: **No**  
ASBESTOS TYPE: **Assumed**  
DISTURBANCE POTENTIAL: **LOW**    CONDITION:  
AHERA DAMAGE CATEGORY: **6 ACBM with the potential for damage**  
ACCESSIBILITY: **Within Reach**    DAMAGE REASON:  
DAMAGE QUANTITY: **0**    DAMAGE REASON:  
DAMAGE UNITS: **SF**  
COMMENTS:

Inspector's Signature: \_\_\_\_\_



Date: **03/04/2013** \_\_\_\_\_

# Chicago Public Schools

GSG Consultants, Inc.  
2013 AHERA REINSPECTION

## Management Planner Review Form

LEA NAME: **Chicago Public Schools** UNIT NUMBER: **25491** BUILDING ID: **6050**  
CITY/STATE: **Chicago, Illinois** MANAGEMENT PLANNER: **Arturo Saenz**  
SCHOOL NAME: **Dunne School** REVIEW DATE: **5/1/2013**  
ADDRESS: **10845 S Union** IDPH LICENSE NO: **100-11255**

HOMOGENEOUS AREA: **45**  
MATERIAL DESCRIPTION: **12" X 12" yellow floor tile**  
MATERIAL LOCATION: **Multipurpose Room and Kitchen, 1971 Bldg.**  
MATERIAL QUANTITY: **1000** MATERIAL UNITS: **SF**  
DAMAGE QUANTITY: **0** DAMAGE UNITS: **SF**

---

In accordance with Sections 763.88 and 763.90 of the Asbestos Hazard Emergency Response Act (AHERA) the LEA must select a management planner to review the results of the inspection and assessment and recommend appropriate response actions. The original inspection of the above identified homogeneous area has been reviewed in accordance with Sections 763.88 and 763.90 with the following recommendations.

The RESPONSE ACTION recommendation is:

COMMENTS:

Management Planner's Signature: \_\_\_\_\_



Date: **05/01/2013**

 HA #45  
 HA #46  
 yellow Floor tile + Mastic

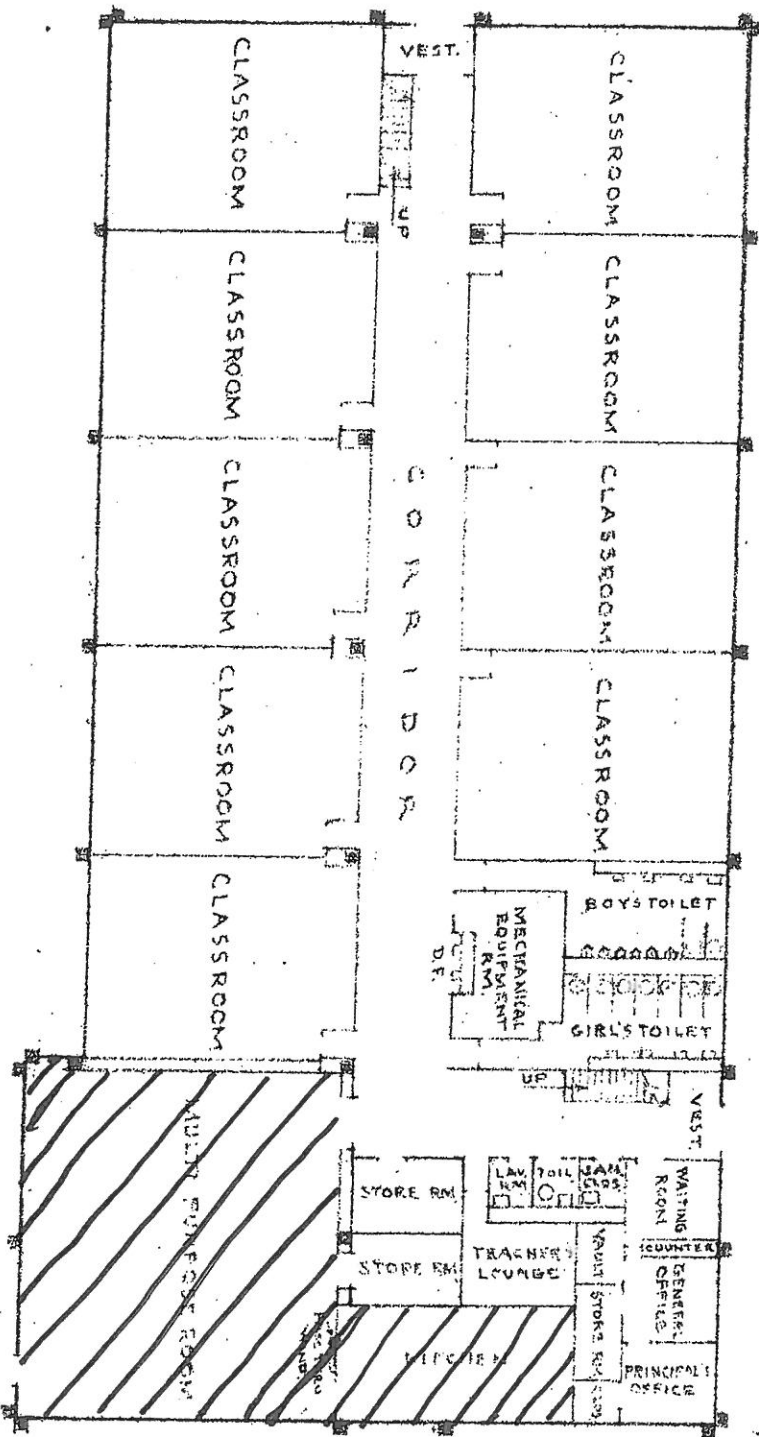

FIRST FLOOR PLAN  
 SCALE 1/8" = 20'-0"



MAY 11, 1973 U.G.S.

MODULAR SCHOOL BLDG.  
 BRANCH OF  
 EDWARD PITZSIMMONS JUNNE  
 ELEMENTARY SCHOOL  
 10850 S. LOWE AVE.

# Chicago Public Schools

GSG Consultants, Inc.  
2013 AHERA REINSPECTION

## Inspector Assessment Form (New Homogeneous Area)

LEA NAME: **Chicago Public Schools**    UNIT NUMBER: **25491**    BUILDING ID: **6050**  
CITY/STATE: **Chicago, Illinois**    AHERA INSPECTOR: **Esteban Nunez**  
SCHOOL NAME: **Dunne School**    INSPECTION DATE: **3/4/2013**  
ADDRESS: **10845 S Union**    IDPH LICENSE NO: **100-11255**

---

### INFORMATION FROM CURRENT INSPECTION

HOMOGENEOUS AREA: **46**  
MATERIAL DESCRIPTION: **12" 12" yellow floor tile, Mastic**  
MATERIAL LOCATION: **Multipurpose Room and Kitchen, 1971 Bldg.**  
MATERIAL QUANTITY: **1000**    MATERIAL UNITS: **SF**  
MATERIAL CATEGORY: **MISC**    FRIABLE: **No**  
ASBESTOS TYPE: **Assumed**  
DISTURBANCE POTENTIAL: **LOW**    CONDITION:  
AHERA DAMAGE CATEGORY: **6 ACBM with the potential for damage**  
ACCESSIBILITY:    DAMAGE REASON:  
DAMAGE QUANTITY: **0**    DAMAGE REASON:  
DAMAGE UNITS: **SF**  
COMMENTS:

Inspector's Signature: \_\_\_\_\_



Date: **03/04/2013**

# Chicago Public Schools

GSG Consultants, Inc.  
2013 AHERA REINSPECTION

## Management Planner Review Form

LEA NAME: **Chicago Public Schools**      UNIT NUMBER: **25491**      BUILDING ID: **6050**  
CITY/STATE: **Chicago, Illinois**      MANAGEMENT PLANNER: **Arturo Saenz**  
SCHOOL NAME: **Dunne School**      REVIEW DATE: **5/1/2013**  
ADDRESS: **10845 S Union**      IDPH LICENSE NO: **100-11255**

HOMOGENEOUS AREA: **46**  
MATERIAL DESCRIPTION: **12" 12" yellow floor tile, Mastic**  
MATERIAL LOCATION: **Multipurpose Room and Kitchen, 1971 Bldg.**  
MATERIAL QUANTITY: **1000**      MATERIAL UNITS: **SF**  
DAMAGE QUANTITY: **0**      DAMAGE UNITS: **SF**

---

In accordance with Sections 763.88 and 763.90 of the Asbestos Hazard Emergency Response Act (AHERA) the LEA must select a management planner to review the results of the inspection and assessment and recommend appropriate response actions. The original inspection of the above identified homogeneous area has been reviewed in accordance with Sections 763.88 and 763.90 with the following recommendations.

The RESPONSE ACTION recommendation is:

COMMENTS:

Management Planner's Signature: \_\_\_\_\_



Date: **05/01/2013**

 HA #45  
 HA #46  
 yellow Floor tile + Mastic

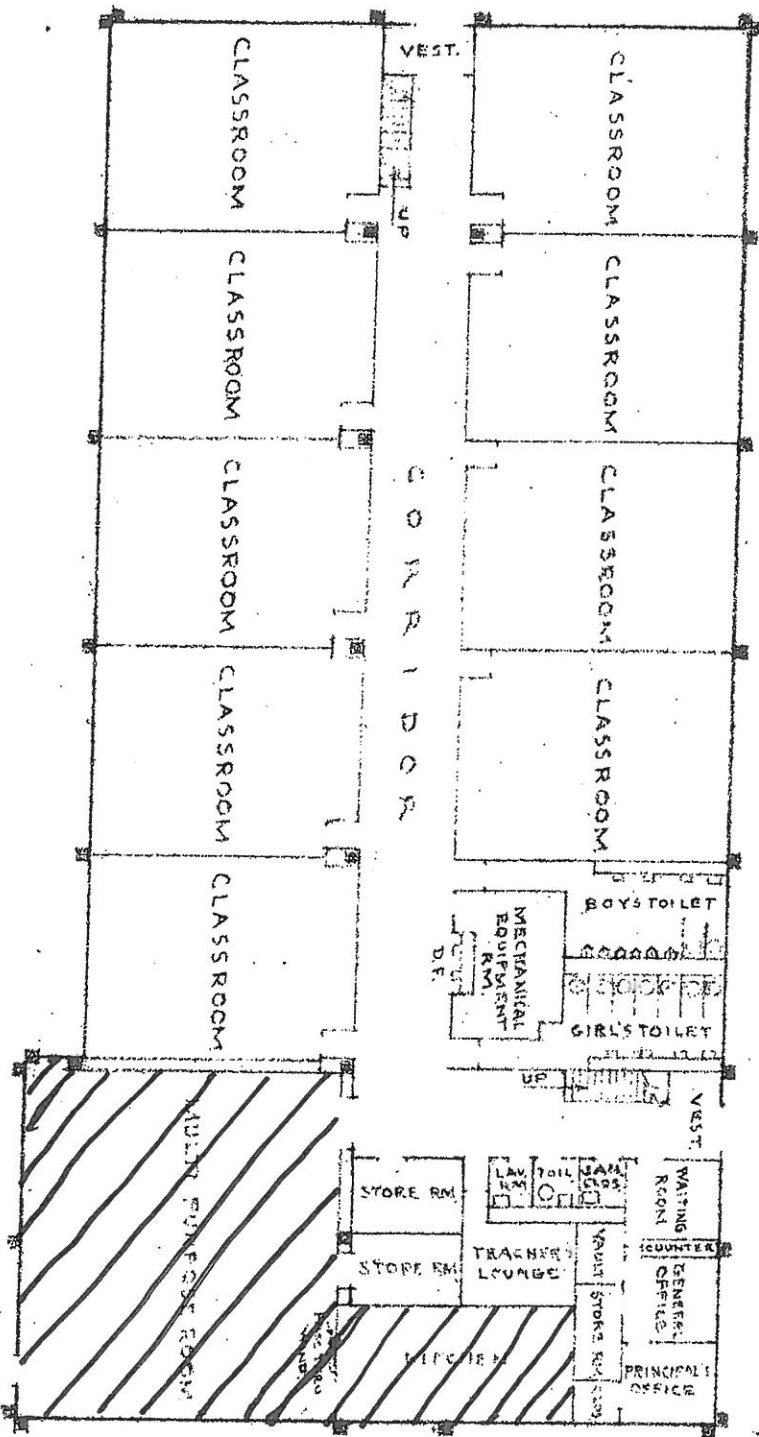

FIRST FLOOR PLAN  
 SCALE 1/8" = 20'-0"



MAY 11, 1973 U.G.S.

MODULAR SCHOOL BLDG.  
 BRANCH OF  
 EDWARD PITZSIMMONS JUNNE  
 ELEMENTARY SCHOOL  
 10850 S. LOWE AVE.

# Chicago Public Schools

GSG Consultants, Inc.  
2013 AHERA REINSPECTION

## Inspector Assessment Form (New Homogeneous Area)

LEA NAME: **Chicago Public Schools**    UNIT NUMBER: **25491**    BUILDING ID: **6050**  
CITY/STATE: **Chicago, Illinois**    AHERA INSPECTOR: **Esteban Nunez**  
SCHOOL NAME: **Dunne School**    INSPECTION DATE: **3/4/2013**  
ADDRESS: **10845 S Union**    IDPH LICENSE NO: **100-11255**

---

### INFORMATION FROM CURRENT INSPECTION

HOMOGENEOUS AREA: **47**  
MATERIAL DESCRIPTION: **2 x 4 ceiling tile**  
MATERIAL LOCATION: **1953 Bldg. Corridor, Rooms 102 & 103**  
MATERIAL QUANTITY: **2500**    MATERIAL UNITS: **SF**  
MATERIAL CATEGORY: **MISC**    FRIABLE: **Yes**  
ASBESTOS TYPE: **Assumed**  
DISTURBANCE POTENTIAL: **LOW**    CONDITION:  
AHERA DAMAGE CATEGORY: **6 ACBM with the potential for damage**  
ACCESSIBILITY:    DAMAGE REASON:  
DAMAGE QUANTITY: **0**    DAMAGE REASON:  
DAMAGE UNITS: **SF**  
COMMENTS:

Inspector's Signature: \_\_\_\_\_



Date: **03/04/2013**

# Chicago Public Schools

GSG Consultants, Inc.  
2013 AHERA REINSPECTION

## Management Planner Review Form

LEA NAME: **Chicago Public Schools**      UNIT NUMBER: **25491**      BUILDING ID: **6050**  
CITY/STATE: **Chicago, Illinois**      MANAGEMENT PLANNER: **Arturo Saenz**  
SCHOOL NAME: **Dunne School**      REVIEW DATE: **5/1/2013**  
ADDRESS: **10845 S Union**      IDPH LICENSE NO: **100-11255**

HOMOGENEOUS AREA: **47**  
MATERIAL DESCRIPTION: **2 x 4 ceiling tile**  
MATERIAL LOCATION: **1953 Bldg. Corridor, Rooms 102 & 103**  
MATERIAL QUANTITY: **2500**      MATERIAL UNITS: **SF**  
DAMAGE QUANTITY: **0**      DAMAGE UNITS: **SF**

---

In accordance with Sections 763.88 and 763.90 of the Asbestos Hazard Emergency Response Act (AHERA) the LEA must select a management planner to review the results of the inspection and assessment and recommend appropriate response actions. The original inspection of the above identified homogeneous area has been reviewed in accordance with Sections 763.88 and 763.90 with the following recommendations.

The RESPONSE ACTION recommendation is:

COMMENTS:

Management Planner's Signature: \_\_\_\_\_



Date: **05/01/2013**



1ST 18

HA #47

2x4 Ceiling Tile - 1953 Bldg.

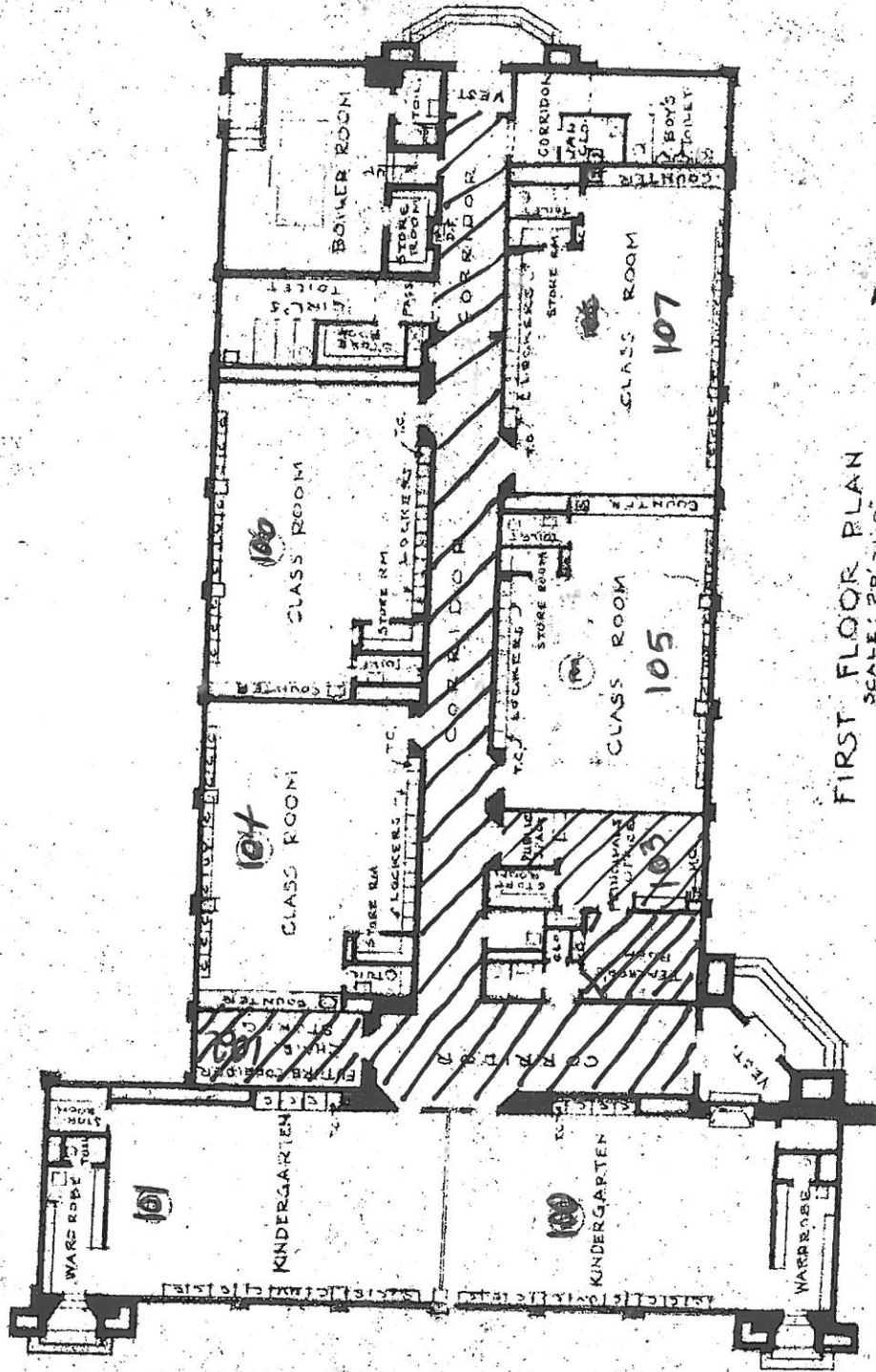

FIRST FLOOR PLAN  
SCALE: 20' = 1" 0"

REV. 12 23-62 AMS

# APPENDIX B

## Inspector and Management Planner Licenses

---

# CERTIFICATE OF ACHIEVEMENT ASBESTOS ABATEMENT

Accredited by the Illinois Department of Public Health

This is to certify that ESTEBAN NUNEZ  
has completed the ASBESTOS INSPECTOR'S REFRESHER course and successfully passed the  
examination on 02/16/2013 with a minimum score of 70% or better. Training was in accordance  
with U.S. E.P.A. 40 CFR 763 Subpart E, Appendix C, Asbestos Containing Materials in Schools:  
Model Accreditation Plan, TSCA II, Authorized by both AHERA & ASHARA.



*Nicholas J. Penoff*

02/16/2013

Course Dates: \_\_\_\_\_

02/16/2014

Expires: \_\_\_\_\_

1302BIR28

Certificate Number: \_\_\_\_\_

Phone Number: (312) 491-0081

Director of Training

Nicholas J. Penoff

Doctor of Public Health

FORM # A-010



**ASBESTOS  
PROFESSIONAL  
LICENSE**

**ENDORSEMENTS**  
  
**INSPECTOR**  
  
**TC EXPIRES**  
  
**3/16/2014**

**ID NUMBER**  
**100 - 11238**  
**ISSUED**  
**3/21/2013**  
**EXPIRES**  
**05/15/2014**

**PROJECT MANAGER**  
**3/20/2014**  
**AIR SAMPLING PROFESSIONAL**

**ESTEBAN NUNEZ**  
**855 WEST ADAMS ST, #200**  
**CHICAGO, IL 60607**



**Environmental Health**

**Alteration of this license shall result in legal action**  
**This license issued under authority of the State of Illinois**  
**Department of Public Health**  
**This license is valid only when accompanied by a valid**  
**training course certificate.**



# ASBESTOS PROFESSIONAL LICENSE

## ENDORSEMENTS

## TC EXPIRES

INSPECTOR

2/15/2014

ID NUMBER

ISSUED

EXPIRES

MANAGEMENT PLANNER

2/25/2014

100 - 04019

3/21/2013

05/15/2014

ARTURO SAENZ

855 W ADAMS ST SUITE 200

CHICAGO, IL 60607

Environmental Health



AIR SAMPLING PROFESSIONAL

Alteration of this license shall result in legal action  
This license issued under authority of the State of Illinois  
Department of Public Health

This license is valid only when accompanied by a valid  
training course certificate.

# Occupational Training & Supply, Inc.

7233 Adams Street • Willowbrook, IL 60527 • (630) 655-3900

## Asbestos Management Planner Refresher

*Occupational Training and Supply, Inc. certifies that*

### Arturo Saenz

**successfully completed the 4 hour Asbestos Management Planner Refresher Course**  
passed the competency exam with a minimum score of 70%. The course is accredited by the Illinois Department  
of Health and Indiana Department of Environmental Management for purposes of accreditation in accordance  
with EPA 10 CFR 763 Asbestos Hazard Emergency Response Act (AHERA) and TSCA Title II.

**Certificate: MPR1302250738**

**Exam Date: 2/25/2013**

**Course Date: 2/25/2013**

**Expiration Date: 2/25/2014**

  
Director

# APPENDIX C

## Laboratory Accreditations

---

# APPENDIX D

## Laboratory Results

---



# APPENDIX E

## Chain of Custody Forms

---

## Three-Year Reinspection Key to Terms

	<b>CODE</b>	<b>KEY</b>
<b>MATERIAL</b>		
	ACBM	Asbestos Containing Building Materials
<b>MATERIAL CATEGORY</b>		
	MISC	Miscellaneous
	SURF	Surfacing
	TSI	Thermal System Insulation
<b>MATERIAL UNITS</b>		
	LF	Linear Feet
	SF	Square Feet
	CF	Cubic Feet
<b>DAMAGE TYPE</b>		
	Loc	Localized
	Dist	Distributed