

**ILLINOIS DEPARTMENT OF PUBLIC HEALTH
AHERA THREE YEAR REINSPECTION
ASBESTOS ABATEMENT PROGRAM
SCHOOL INFORMATION FORM**

SECTION I

NAME OF SCHOOL DISTRICT: CHICAGO SCHOOL DIST 299
SCHOOL ID NUMBER: 14-016-2990-2255
SCHOOL NAME: Hearst School
ADDRESS OF SCHOOL: 4640 S. Lamon
CITY: Chicago, IL, 60638

DATE LAST THREE YEAR REINSPECTION WAS COMPLETED **2/22/2010**

If the address on this form is different than the address of the building, submit a written explanation.

SECTION II *(Please type or print)*

PLEASE COMPLETE THE FOLLOWING FOR YOUR THREE YEAR REINSPECTION:

DATE REINSPECTION COMPLETED: 3/15/2013 ENROLLMENT 392
IDPH INSPECTOR LICENSE NUMBER: 100-03175
IDPH LICENSED INSPECTOR NAME (Please Print): Marcos Iwankiw
IDPH MP LICENSE NUMBER: 100-09870
IDPH LICENSED MANAGEMENT PLANNER NAME (Please Print): Todd Huffer

DESIGNATED PERSON (Please Print): Ms. Lynn Crivello PHONE: (773) 553-3113



3/15/2013

Signature of Designated Person

Date

SECTION III

PLEASE COMPLETE THE FOLLOWING INFORMATION FOR ANY CHANGES WITHIN THE SCHOOL DISTRICT.

School building has been sold. Date of Sale: _____

School has been closed. Date closed: _____

School building has been demolished. Date: _____

School building is asbestos free since last reinspection: _____

Please explain in writing why the school building is now asbestos free and include the supporting documentation.

If a new school building has been added to the district, submit either an exclusionary statement or a management plan and inspection report. Include the complete name, address and city of school building.

Explain in writing if the address of the building is different than the address on this form:

THREE-YEAR REINSPECTION

CHICAGO SCHOOL DIST 299

Hearst School

4640 S. Lamon
Chicago, IL, 60638

Unit: 23671
Building ID: 3890

IDPH ID Number: 14-016-2990-2255

REPORT DATE:

Friday, March 15, 2013

Prepared for:

Chicago Public Schools
125 S. Clark Street
Chicago, IL 60603

Prepared by:

Carnow, Conibear and Associates

600 West Van Buren St., Ste 500

Phone (312) 762-2900

Fax (312) 782-5145

**DO NOT REMOVE FROM SCHOOL
REQUIRED BY FEDERAL LAW**

February 22, 2013

Mr. R. Kent Cook
Asbestos Program
Illinois Department of Public Health
525 West Jefferson Street
Springfield, Illinois 62761

Re: Chicago Public Schools - 2013 Three-Year Reinspections

Dear Mr. Cook:

Carnow, Conibear and Associates, Managing Environmental Consultant (MEC), conducted the Three-Year Reinspections and performed management plan updates for the Chicago Public Schools (CPS) facilities in Region 3,4,5 Elementary Schools. Please update your records with the following information.

School District: 299 Unit: 23671 Region: 04 IDPH ID: 14-016-2990-2255

School: Hearst School Building ID: 3890

Address: 4640 S. Lamon

Chicago, IL, 60638

Building Contact: Ward, Daniel

Contact Phone: 773-671-1577

Current Building Owners: Chicago Public Schools

Review Date: 3/15/2013

Inspector: Marcos Iwankiw

Inspector IDPH License: 100-03175

Management Planner: Todd Huffer

Management Planner IDPH License: 100-09870

If you have any questions or comments, please contact us at (312) 762-2900

Sincerely,
Carnow, Conibear and Associates



Todd Huffer
100-09870

Environmental Notification to Occupants

To: Faculty, Staff and Parents
From: Chicago Public Schools
Date: February 22, 2013

RE: Hearst School, Unit 23671
4640 S. Lamon
Chicago, IL, 60638

Dear Faculty, Staff and Parents,

This letter is to notify you that the 2013 asbestos three year re-inspection has been completed at Hearst School, following the Federal Asbestos Hazard Emergency Response Act (AHERA), 40 CFR Part 763, Subpart E and is available for your review at the main office of the school.

Although asbestos-containing materials have been identified at Hearst School, there is no reason to believe that any threat to the health of students or staff exists at this time. CPS will continue to carefully monitor the condition of asbestos-containing materials and if conditions warrant, all appropriate steps will be taken to maintain the health and safety of all building occupants.

If you have any questions regarding this matter or require additional information, please feel free to contact Ms. Lynn Crivello, the designated Local Education Authority's Designated Person at (773) 553-3113.

Table of Contents

- I. School and Inspection Information
- II. Executive Summary
- III. Methodology
- IV. Abatement History
- V. Reassessments and Recommendations
- VI. Conclusions

Table I: Inspector's Reinspection Findings

Table II: Management Planner's Review

APPENDICES:

- Appendix A: Assessment Sheets, Drawings and Photos
- Appendix B: Inspector and Management Planner Licenses
- Appendix C: Laboratory Accreditations
- Appendix D: Laboratory Results
- Appendix E: Chain of Custody Forms

SCHOOL AND INSPECTION INFORMATION

1. School Information

School: Hearst School Unit: 23671 Region: 04
Address: 4640 S. Lamon Chicago, IL, 60638
IDPH ID: 14-016-2990-2255 Building ID: 3890
Contact: Ward, Daniel Phone: 773-671-1577

2. Description of Facility

Original Construction: Additional Construction:
Total Square Footage: 77200 No of Floors:
Current Occupancy: 392

3. LEA Designated Person

Contact: Ms. Lynn Crivello Phone: (773) 553-3113
Address: 125 South Clark Street, 17th Floor
Chicago, IL 60603

4. Managing Environmental Consultant

MEC: Carnow, Conibear and Associates
Contact: Dan Juneau
Address 600 West Van Buren St., Ste 500
Phone: (312) 762-2900 Fax: (312) 782-5145

5. Inspector

Inspector Name: Marcos Iwankiw

Inspector IDPH license # 100-03175

Signature: 
Date: 2/22/2013

6. Management Planner

Management Planner Name: Todd Huffer

Management Planner IDPH license # 100-09870

Signature: 
Date: 3/15/2013

7. Review Date: 3/15/2013

8. LEA Designated Person's Acknowledgement

The reinspection report and recommendations have been received by me and appropriate action will be taken by the School District.

Signature: 

Date: 3/15/2013

Name: Ms. Lynn Crivello

II. EXECUTIVE SUMMARY

Carnow, Conibear and Associates was retained by the Chicago Public Schools (CPS) to perform a three-year asbestos reinspection of the Hearst School. This inspection was conducted in accordance with the United States Environmental Protection Agency (USEPA) Asbestos Hazard Emergency Response Act (AHERA) part 763.92 (b), and the ongoing Operations and Maintenance Program (O&M) originally designed in the School's Asbestos Management Plan. The purpose of this three-year reinspection is to record any condition changes in the asbestos-containing building material (ACBM) in the school since the previous three-year reinspection and the six-month periodic surveillance, to identify, assess, and include any Homogeneous Areas (HA) not identified in the Management Plan, and to recommend an appropriate response action to manage asbestos.

The inspector conducted a three-year reinspection of this facility under Illinois Department of Public Health (IDPH) school reinspection requirements and AHERA, sections 763.85 and 763.88. The main building and each addition to the main building, if constructed at different dates, were inspected separately. Laboratory accreditations are included in Appendix C, laboratory results are included in Appendix D, and chain of custody forms are included in Appendix E.

Note: During previous inspections, some of the HA(s) were identified together as 9" x 9" floor tile (FT), mastics assoc. with 9" x 9" FT, 12" x 12" FT, mastics assoc. with 12" x 12" FT, pipe insulation, etc. Some of these HA(s) have been re-identified by areas that are uniform in color, texture, construction date, application date, and general appearance.

The inspector has determined the following:

A. The following HAs have changed assessment categories for Building 3890:

133	12" x 12" Grey Floor Tile w/Brown Streaks
136	Countertop Laminate Mastic
138	12" x 12" Beige Floor Tile w/ White Specks Mastic
29	12"x12" Beige w/Brown & White Specks FT Mastic
34	12" x 12" Gray Floor Tile
35	12" x 12" Gray Floor Tile Mastic
36	12" x 12" Blue Floor Tile
37	12" x 12" Blue Floor Tile Mastic
38	12" x 12" Brown Floor Tile w/Brown & White Specks

40	12" x 12" Dark Brown Floor Tile
42	12" x 12" Gray Floor Tile
44	12" x 12" Beige Floor Tile w/ Brown Specs
46	12" x 12" Multi-Brown Floor Tile
47	12" x 12" Multi-Brown Floor Tile Mastic
93	12" x 12" Gray Floor Tile
94	12" x 12" Gray Floor Tile Mastic
95	12" x 12" Black Floor Tile
96	12" x 12" Black Floor Tile Mastic
97	12" x 12" White Floor Tile
98	12" x 12" White Floor Tile Mastic

B. The following new homogenous areas have been identified for Building 3890:

175	12"x12" FT Dark Grey with Dark spots
176	12"x12" Dark Grey with Dark Spots FT Mastic
177	12"x12" Black with White Spots FT
178	12"x12" Black with White Spots FT
179	12"x12" Blue with White Streaks FT
180	12"x12" Blue with White Streaks FT Mastic
181	Black Baseboard Glue
182	12"x12" Beige with Dark spots Tile
183	12"x12" Beige with Dark Spots Mastic
184	2x4 Ceiling Tile
185	Glue Under Blue with Beige Carpet
186	Glue Under Grey with White Marks, Carpet
187	Drywall/Drywall Tile
188	12"x12" Yellow with Red Spots FT
189	12"x12" Yellow with Red Spots FT Mastic
190	12"x12" Blue with White Streaks FT
191	12"x12" Blue with White Streaks FT Mastic

C. This reinspection covered only physically accessible and visible areas and materials that were identified in the LEA's management plan. The following materials were concealed and/or contained in areas that were inaccessible for sampling and have been classified as Assumed:

118	9" x 9" Tan Floor Tile - ABATED
119	9" x 9" Tan Floor Tile Mastic - ABATED
121	Material in Vault Door
122	Insulation in Firedoors
127	Roof Material - Non-AHERA
128	Roof Flashing - Non-AHERA
129	Insulation Inside Fire Doors
131	12" x 12" Brown Floor Tile w/ White & Brown Streak
133	12" x 12" Grey Floor Tile w/Brown Streaks
136	Countertop Laminate Mastic
137	12" x 12" Beige Floor Tile w/White Specks
138	12" x 12" Beige Floor Tile w/ White Specks Mastic
139	Sink Undercoating
140	Blackboards
141	12"x12" White w/Black Floor Tile
142	12"x12" White w/Black Floor Tile-Mastic
143	12"x12" Purple Brown Mix Floor Tile
144	12"x12" Purple Brown Mix Floor Tile Mastic
145	12"x12" Taupe Mix Floor Tile
146	12"x12" Taupe Mix Floor Tile Mastic
147	12"x12"Hazel Mix Floor Tile
148	12"x12"Hazel Mix Floor Tile Mastic
149	12"x12" Brown Mix Floor Tile
150	12"x12" Brown Mix Floor Tile Mastic
151	12"x12" White w/Brown Floor Tile
152	12"x12" White w/Brown Floor Tile Mastic
153	Purple Carpet Adhesive
154	12"x12" Gray w/Brown Floor Tile
155	12"x12" Gray w/Brown Floor Tile Mastic
156	Grey Mix Terrazzo
157	9" x 9" Tan w/ Browht & White Floor Tile
158	9" x 9" Tan w/ Brown & White floor Tile Mastic
159	12" x 12" Bluish Grey Floor tile
160	12" x 12" bluish grey floor tile mastic
161	12" x 12" Lt. Bluish Grey Floor Tile
162	12" x 12" Lt. Bluish Grey Floor Tile Mastic
163	Green Carpet Adhesive
164	Blue Carpet Adhesive
165	12" x 12" Lt. Grey w/ White Floor Tile
166	12" x 12" Lt. Grey w/ White Floor Tile Mastic
167	12" x 12" Black w/ White Floor Tile
168	12" x 12" Black w/ White Floor Tile Mastic
169	12" x 12" White w/ Grey Floor Tile
170	12" x 12" White w/ grey Floor Tile Mastic

171	2' x 4' Ceiling Tile - white
172	1' x 1' Ceiling Tile - White
173	12" x 12" Green Floor Tile
174	12" x 12" Green Floor Tile Mastic
175	12"x12" FT Dark Grey with Dark spots
176	12"x12" Dark Grey with Dark Spots FT Mastic
177	12"x12" Black with White Spots FT
178	12"x12" Black with White Spots FT
179	12"x12" Blue with White Streaks FT
180	12"x12" Blue with White Streaks FT Mastic
181	Black Baseboard Glue
182	12"x12" Beige with Dark spots Tile
183	12"x12" Beige with Dark Spots Mastic
184	2x4 Ceiling Tile
185	Glue Under Blue with Beige Carpet
186	Glue Under Grey with White Marks, Carpet
187	Drywall/Drywall Tile
188	12"x12" Yellow with Red Spots FT
189	12"x12" Yellow with Red Spots FT Mastic
190	12"x12" Blue with White Streaks FT
191	12"x12" Blue with White Streaks FT Mastic
29	12"x12" Beige w/Brown & White Specks FT Mastic
34	12" x 12" Gray Floor Tile
35	12" x 12" Gray Floor Tile Mastic
36	12" x 12" Blue Floor Tile
37	12" x 12" Blue Floor Tile Mastic
38	12" x 12" Brown Floor Tile w/Brown & White Specks
40	12" x 12" Dark Brown Floor Tile
42	12" x 12" Gray Floor Tile
44	12" x 12" Beige Floor Tile w/ Brown Specs
46	12" x 12" Multi-Brown Floor Tile
47	12" x 12" Multi-Brown Floor Tile Mastic
54	12" x 12" Multi-Brown Floor Tile
55	12" x 12" Multi-Brown Floor Tile Mastic
70	Ceiling Panels
73	Brown/White Ceramic Tile Grout
74	Multi-Brown Ceramic Tile Grout
75	Blue Carpet Mastic
84	Roofing Material - Non-AHERA
85	Roofing Material - Non-AHERA
86	Roof Flashing - Non-AHERA
87	Roof Flashing - Non-AHERA
90	12" x 12" Fissured Ceiling Tile Adhesive
92	12"x12" Fissured Replacement Ceiling Tile Adhesive
93	12" x 12" Gray Floor Tile
94	12" x 12" Gray Floor Tile Mastic
95	12" x 12" Black Floor Tile
96	12" x 12" Black Floor Tile Mastic
97	12" x 12" White Floor Tile

98 12" x 12" White Floor Tile Mastic
99 Multi-Brown Ceramic Tile Grout

The following areas were deemed to be inaccessible:

121 Material in Vault Door
122 Insulation in Firedoors
129 Insulation Inside Fire Doors
136 Countertop Laminate Mastic
138 12" x 12" Beige Floor Tile w/ White Specks Mastic
142 12"x12" White w/Black Floor Tile-Mastic
144 12"x12" Purple Brown Mix Floor Tile Mastic
146 12"x12" Taupe Mix Floor Tile Mastic
148 12"x12"Hazel Mix Floor Tile Mastic
150 12"x12" Brown Mix Floor Tile Mastic
152 12"x12" White w/Brown Floor Tile Mastic
153 Purple Carpet Adhesive
155 12"x12" Gray w/Brown Floor Tile Mastic
158 9" x 9" Tan w/ Brown & White floor Tile Mastic
160 12" x 12" bluish grey floor tile mastic
162 12" x 12" Lt. Bluish Grey Floor Tile Mastic
163 Green Carpet Adhesive
164 Blue Carpet Adhesive
166 12" x 12" Lt. Grey w/ White Floor Tile Mastic
168 12" x 12" Black w/ White Floor Tile Mastic
17 9" x 9" Lt Brn Floor Tile w/ Brn & Wh Strks Mastic
170 12" x 12" White w/ grey Floor Tile Mastic
174 12" x 12" Green Floor Tile Mastic
176 12"x12" Dark Grey with Dark Spots FT Mastic
178 12"x12" Black with White Spots FT
180 12"x12" Blue with White Streaks FT Mastic
183 12"x12" Beige with Dark Spots Mastic
185 Glue Under Blue with Beige Carpet
186 Glue Under Grey with White Marks, Carpet
189 12"x12" Yellow with Red Spots FT Mastic
19 9" x 9" Olive Floor Tile Mastic
191 12"x12" Blue with White Streaks FT Mastic
21 9" x 9" Light Brown Floor Tile Mastic
23 12" x 12" Brown w/ White Streaks Floor Tile Mastic
29 12"x12" Beige w/Brown & White Specks FT Mastic
31 12" x 12" Blue Swirled Floor Tile Mastic
33 12" x 12" Light Brown Swirled Floor Tile Mastic
35 12" x 12" Gray Floor Tile Mastic
37 12" x 12" Blue Floor Tile Mastic
39 12" x 12" Brown FT w/Brown & White Specks
Mastic
41 12" x 12" Dark Brown Floor Tile Mastic
43 12" x 12" Gray Floor Tile Mastic

45	12" x 12" Beige Floor Tile w/ Brown Specks Mastic
47	12" x 12" Multi-Brown Floor Tile Mastic
49	12" x 12" Light Green Floor Tile Mastic
51	12" x 12" Brown Floor Tile Mastic
53	12" x 12" White Floor Tile Mastic
55	12" x 12" Multi-Brown Floor Tile Mastic
70	Ceiling Panels
75	Blue Carpet Mastic
90	12" x 12" Fissured Ceiling Tile Adhesive
92	12"x12" Fissured Replacement Ceiling Tile Adhesive

Materials were also listed as "assumed" if they were in good condition and sampling was not conducted to avoid damage.

This reinspection was conducted by Marcos Iwankiw, IDPH License # 100-03175. The Management Plan was updated by Todd Huffer, IDPH License # 100-09870. Inspector and Management Planner Licenses are included in Appendix B.

III. METHODOLOGY

Tasks performed on-site included the following:

1. Review current management plan, identify HA(s) and extract appropriate information.
2. Examine and verify abatement records.
3. Touch and visually and physically reinspect and reassess the condition of all friable known or assumed ACBM.
4. Touch and visually and physically reinspect all non-friable known or assumed ACBM to determine whether these materials have become friable since the last inspection or periodic surveillance.
5. Identify any condition changes that may affect Hazard Ranking of known ACBM or Assumed ACBM, as well as any HA(s) that have become friable since the last reinspection.
6. Collect bulk samples from each newly discovered friable HA or previously assumed and submit for laboratory analysis.
7. Tabulate reinspection findings and submit for management planner review and recommendations with appropriate response actions based on the AHERA Damage Category of the ACBM.
8. Submit reinspection findings and management planner recommendations to the LEA within thirty (30) days for inclusion into the management plan.

IV. ABATEMENT HISTORY

The information collected from the existing management plan and inspection report(s) and from interviews with the school official revealed that the following asbestos abatement was conducted at the school since the previous Three year Reinspection.

Abatement Dates:	7/14/2012
	7/14/2012
	7/14/2012
	7/14/2012
	7/14/2012

V. REASSESSMENTS AND RECOMMENDATIONS

The reassessments and recommendations are summarized in Tables I and II on the following pages. Detailed Hazard Assessment Sheets and Drawings and Photos (if applicable) are included in Appendix A.

VI. CONCLUSIONS

The Hearst School Building 3890 Three-Year reinspection has been completed and response actions have been recommended for both friable and non-friable materials. A timely execution of the response actions recommended will enable the LEA and the Designated Person(s) to effectively manage the existing ACBM.

This three-year reinspection report should be inspected in the current Management plan at the CPS Central Office, and one (1) copy should be kept at the school for use when planning any renovation and/or demolition activities in areas where ACBM has been identified. Also, periodic surveillance documentation and any summary reports from any response actions that are executed at the school should be used to update the Management Plan.

Table I
Inspector's Reinspection Findings

Chicago Public Schools

School Hearst School Unit 23671 Building ID 3890

Address 4640 S. Lamont Region 04

ASBESTOS REINSPECTION FINDINGS AND RECOMMENDATIONS Inspector's Reinspection Findings Table 1

Managing Environmental Consultant (MEC) Carrow, Conibear and Associates

600 West Van Buren St., Ste 500

Phone: (312) 762-2900 Fax: (312) 782-5145

Inspector's Comments are Summarized at the End of the Report

HA No	Material Description	Material Quantity	Material Units	Material Location	Asbestos Type	Material Category	Friable	Damage Type	Damage Quantity	Damage Units	Change in Assessment Category	Damage Category	Damage Reason	Disturbance Potential
117	Fire Brick in Boiler #2			Boiler Room	NO_ACBM	MISC								
118	9" x 9" Tan Floor Tile - ABATED	0	SF	Primary Annex - Boiler Room Primary Annex - Boiler Room Storage Room	ASSUMED	MISC								
119	9" x 9" Tan Floor Tile Mastic - ABATED	0	SF	Primary Annex - Boiler Room Storage Room	ASSUMED	MISC								
120	Material in Fire Block - Boiler #2			Primary Annex - Boiler Room	NO_ACBM	MISC								
121	Material in Vault Door	36	SF	Primary Annex - Starway Vault	ASSUMED	MISC	N	NONE	0		No	ACBGM with the potential for damage		LOW
122	Insulation in Firedoors	30	SF	Primary Annex - Entrances and Exits, Boiler Room Door	ASSUMED	MISC	N	NONE	0		No	ACBGM with the potential for damage		LOW
123	Exterior Brick - not AHERA			Primary Annex	NO_ACBM	MISC								
124	Exterior Brick Mortar - Not AHERA			Primary Annex	NO_ACBM	MISC								
125	Exterior Window Caulk - Not AHERA			Primary Annex	NO_ACBM	MISC								
126	Exterior Door Caulk - Not AHERA			Primary Annex	NO_ACBM	MISC								
127	Roof Material - Non-AHERA			Primary Annex - Roof	ASSUMED	MISC		None						Low
128	Roof Flashing - Non-AHERA			Primary Annex - Roof	ASSUMED	MISC		None						Low
129	Insulation Inside Fire Doors	336	SF	Elementary School - Entrances and Exits	ASSUMED	TSI	N	NONE	0		No	ACBGM with the potential for damage		LOW
130	Block Mortar			Elementary School - Gym	NO_ACBM	MISC								
131	12" x 12" Brown Floor Tile w/ White & Brown Streak	350	SF	Elementary School - Room 107	ASSUMED	MISC	N	NONE	0					LOW
132	12" x 12" Brn Floor Tile w/ Wh & Brn Streak Mastic	0	SF	Elementary School - Room 107	CHR	MISC	N	NONE	0		No	ACBGM with the potential for damage		LOW
133	12" x 12" Grey Floor Tile w/Brown Streaks	350	SF	Elementary School - Room 107	ASSUMED	MISC	N	NONE	0		Yes	ACBGM with the potential for damage		LOW
134	12" x 12" Grey Floor Tile w/Brown Streaks Mastic	350	SF	Elementary School - Room 107	CHR	MISC	N	NONE	0		No	ACBGM with the potential for damage		LOW
135	Countertop Laminate	250	SF	Elementary School - Rooms 113, 114, 115, 117, 119, 121, 214, 215, 217, 219, 221, 220	CHR	MISC	N	NONE	0		No	ACBGM with potential for significant damage		HIGH
136	Countertop Laminate Mastic	250	SF	Elementary School - Rooms 114, 115, 117, 119, 121, 214, 215, 217, and 219	ASSUMED	MISC	N	NONE	0		Yes	ACBGM with the potential for damage		LOW

Chicago Public Schools

School Hearst School Unit 23671 Building ID 3890

Address 4640 S. Lamon Region 04

ASBESTOS REINSPECTION FINDINGS AND RECOMMENDATIONS Inspector's Reinspection Findings Table 1

Managing Environmental Consultant (MEC) Carnow, Conibear and Associates

600 West Van Buren St., Ste 500

Phone: (312) 762-2900 Fax: (312) 782-5145

Inspector's Comments are Summarized at the End of the Report

HA No	Material Description	Material Quantity	Material Units	Material Location	Asbestos Type	Material Category	Friable	Damage Type	Damage Quantity	Damage Units	Change in Assessment Category	Damage Category	Damage Reason	Disturbance Potential
137	12" x 12" Beige Floor Tile w/White Specks	700	SF	Elementary School - Room 109	ASSUMED	MISC	N	NONE	0					LOW
138	12" x 12" Beige Floor Tile w/ White Specks Mastic	700	SF	Elementary School - Room 109	ASSUMED	MISC	N	NONE	0		Yes	ACBM with the potential for damage		LOW
139	Sink Undercoating	20	SF	Primary Annex - Rooms 303-306	ASSUMED	MISC	N	NONE	0		No	ACBM with the potential for damage		LOW
14	Multi-Brown Ceramic Tile Grout			Elementary School - Entrances and Washrooms of 1951 Construction	NO_ACBM	MISC								
140	Blackboards	1,100	SF	Primary Annex: Rooms 400-408	ASSUMED	MISC	N	NONE	0		No	ACBM with the potential for damage		LOW
141	12"x12" White w/Black Floor Tile	250	SF	1st Floor Hall by Rooms 114-117	ASSUMED	MISC		None						Low
142	12"x12" White w/Black Floor Tile-Mastic	250	SF	1st Floor Hall by Rooms 114-117	ASSUMED	MISC		None						Low
143	12"x12" Purple Brown Mix Floor Tile	430	SF	1st Floor Hall by Kitchen/Café	ASSUMED	MISC	N	NONE	0		No	ACBM with the potential for damage		LOW
144	12"x12" Purple Brown Mix Floor Tile Mastic	430	SF	1st Floor Hall by Rooms 114-117, Kitchen/Café	ASSUMED	MISC	N	NONE	0		No	ACBM with the potential for damage		LOW
145	12"x12" Taupe Mix Floor Tile	40	SF	2nd Floor Hall	ASSUMED	MISC	N	NONE	0		No	ACBM with the potential for damage		LOW
146	12"x12" Taupe Mix Floor Tile Mastic	40	SF	2nd floor hall	ASSUMED	MISC	N	NONE	0		No	ACBM with the potential for damage		LOW
147	12"x12" Hazel Mix Floor Tile	10	SF	2nd Floor Drinking Fountain area by 217 (patch)	ASSUMED	MISC	N	NONE	0		No	ACBM with the potential for damage		LOW
148	12"x12" Hazel Mix Floor Tile Mastic	10	SF	2nd Floor Drinking Fountain area by 217 (patch)	ASSUMED	MISC	N	NONE	0		No	ACBM with the potential for damage		LOW
149	12"x12" Brown Mix Floor Tile	80	SF	2nd Floor Drinking Fountain area by 217, Cafeteria (patch)	ASSUMED	MISC	N	NONE	0		No	ACBM with the potential for damage		LOW
15	Marble Stone Mortar			Elementary School - Gym Foyer and Auditorium	NO_ACBM	MISC								
150	12"x12" Brown Mix Floor Tile Mastic	80	SF	2nd Floor Drinking Fountain area by 217, Cafeteria (patch)	ASSUMED	MISC	N	NONE	0		No	ACBM with the potential for damage		LOW
151	12"x12" White w/Brown Floor Tile	60	SF	1st Floor Drinking	ASSUMED	MISC	N	NONE	0		No	ACBM with the potential for damage		LOW

Chicago Public Schools

School Hearst School Unit 23671 Building ID 3890
Address 4640 S. Lamon Region 04

ASBESTOS REINSPECTION FINDINGS AND RECOMMENDATIONS Inspector's Reinspection Findings Table 1

Managing Environmental Consultant (MEC) Carnow, Conibear and Associates

600 West Van Buren St., Ste 500
Phone: (312) 762-2900 Fax: (312) 782-5145

Inspector's Comments are Summarized at the End of the Report

HA No	Material Description	Material Quantity	Material Units	Material Location	Asbestos Type	Material Category	Friable	Damage Type	Damage Quantity	Damage Units	Change in Assessment Category	Damage Category	Damage Reason	Disturbance Potential
152	12" x 12" White w/Brown Floor Tile Mastic	60	SF	Fountains 1st Floor Drinking Fountains	ASSUMED	MISC	N	NONE	0		No	potential for damage ACBM with the potential for damage		LOW
153	Purple Carpet Adhesive	430	SF	Main Office	ASSUMED	MISC	N	LOC	0		No			LOW
154	12" x 12" Gray w/Brown Floor Tile	700	SF	Hallway from Room 117 to Stairs	ASSUMED	MISC	N	NONE	0		No	ACBM with the potential for damage		LOW
155	12" x 12" Gray w/Brown Floor Tile Mastic	700	SF	Hallway from Room 117 to Stairs	ASSUMED	MISC	N	NONE	0		No	ACBM with the potential for damage		LOW
156	Grey Mix Terrazzo	6,000	SF	Stairwells	ASSUMED	MISC	N	NONE	0		No	ACBM with the potential for damage		LOW
157	9" x 9" Tan w/ Brown & White Floor Tile	600	SF	Room 204	ASSUMED	MISC	N	NONE	0		No	ACBM with the potential for damage		LOW
158	9" x 9" Tan w/ Brown & White floor Tile Mastic	600	SF	Room 204	ASSUMED	MISC	N	NONE	0		No	ACBM with the potential for damage		LOW
159	12" x 12" Bluish Grey Floor tile	400	SF	Room 107	ASSUMED	MISC	N	NONE	0		No	ACBM with the potential for damage		LOW
160	9" x 9" Lt Brown Floor Tile w/ Brn & White Strks	1,250	SF	Elementary School - Auditorium room 107	CHR	MISC	N	NONE	0		No	ACBM with the potential for damage		LOW
160	12" x 12" Bluish grey floor tile mastic	400	SF	Room 107	ASSUMED	MISC	N	NONE	0		No	ACBM with the potential for damage		LOW
161	12" x 12" Lt. Bluish Grey Floor Tile	400	SF	Room 107	ASSUMED	MISC	N	NONE	0		No	ACBM with the potential for damage		LOW
162	12" x 12" Lt. Bluish Grey Floor Tile Mastic	400	SF	Room 107	ASSUMED	MISC	N	NONE	0		No	ACBM with the potential for damage		LOW
163	Green Carpet Adhesive	400	SF	Office	ASSUMED	MISC	N	NONE	0		No	ACBM with the potential for damage		LOW
164	Blue Carpet Adhesive	300	SF	Room 118	ASSUMED	MISC	N	NONE	0		No	ACBM with the potential for damage		LOW
165	12" x 12" Lt. Grey w/ White Floor Tile	40,000	SF	Annex Hallways, Classrooms, and Auditorium	ASSUMED	MISC	N	NONE	0		No	ACBM with the potential for damage		LOW
166	12" x 12" Lt. Grey w/ White Floor Tile Mastic	40,000	SF	Annex Hallways, Classrooms, auditorium	ASSUMED	MISC	N	NONE	0		No	ACBM with the potential for damage		LOW
167	12" x 12" Black w/ White Floor Tile	5,000	SF	annex Hallway & Classrooms	ASSUMED	MISC	N	NONE	0		No	ACBM with the potential for damage		LOW
168	12" x 12" Black w/ White Floor Tile Mastic	5,000	SF	Annex Hallways and classrooms	ASSUMED	MISC	N	NONE	0		No	ACBM with the potential for damage		LOW
169	12" x 12" White w/ Grey Floor Tile	5,000	SF	Annex Hallways & Classrooms	ASSUMED	MISC	N	NONE	0		No	ACBM with the potential for damage		LOW
170	9" x 9" Lt Brn Floor Tile w/ Brn & Wh Strks Mastic	1,250	SF	Elementary School - Auditorium	CHR	MISC	N	NONE	0		No	ACBM with the potential for damage		LOW
170	12" x 12" White w/ grey Floor Tile Mastic	5,000	SF	Annex Hallways & Classrooms	ASSUMED	MISC	N	NONE	0		No	ACBM with the potential for damage		LOW

Chicago Public Schools

School Hearst School Unit 23671 Building ID 3890

Address 4640 S. Lamon Region 04

ASBESTOS REINSPECTION FINDINGS AND RECOMMENDATIONS Inspector's Reinspection Findings Table 1

Managing Environmental Consultant (MEC) Carnow, Conibear and Associates

600 West Van Buren St., Ste 500

Phone: (312) 762-2900 Fax: (312) 782-5145

Inspector's Comments are Summarized at the End of the Report

HA No	Material Description	Material Quantity	Material Units	Material Location	Asbestos Type	Material Category	Friable	Damage Type	Damage Quantity	Damage Units	Change in Assessment Category	Damage Category	Damage Reason	Disturbance Potential
171	2' x 4' Ceiling Tile - white	40,000	SF	annex - throughout	ASSUMED	MISC	N	NONE	0		No	ACBM with the potential for damage		LOW
172	1' x 1' Ceiling Tile - White	4,000	SF	annex entrance and auditorium	ASSUMED	MISC	N	NONE	0		No	ACBM with the potential for damage		LOW
173	12" x 12" Green Floor Tile	120	SF	annex engineer's office	ASSUMED	MISC	N	NONE	0		No	ACBM with the potential for damage		LOW
174	12" x 12" Green Floor Tile Mastic	120	SF	annex engineer's office	ASSUMED	MISC	N	NONE	0		No	ACBM with the potential for damage		LOW
175	12"x12" FT Dark Grey with Dark spots	350	SF	Bathrooms 105, 107, 114	ASSUMED	MISC	N	NONE	0		No	ACBM with the potential for damage		LOW
176	12"x12" Dark Grey with Dark Spots FT Mastic	350	SF	Bathrooms 105, 107, 114	ASSUMED	MISC	N	NONE	0		No	ACBM with the potential for damage		LOW
177	12"x12" Black with White Spots FT	3,000	SF	Kitchen, Lunch Room, Elevator Lobby, Basement, 1st-2nd Floor	ASSUMED	MISC	N	NONE	0		No	ACBM with the potential for damage		LOW
178	12"x12" Black with White Spots FT	3,000	SF	Kitchen, Lunch Room, Elevator Lobby, Basement, 1st-2nd Floor Mastic	ASSUMED	MISC	N	NONE	0		No	ACBM with the potential for damage		LOW
179	12"x12" Blue with White Streaks FT	200	SF	Lobby 126	ASSUMED	MISC	N	NONE	0		No	ACBM with the potential for damage		LOW
18	9" x 9" Olive Floor Tile	5,250	SF	Elementary School - Rooms 113, 118-121, 214-221, 2nd Floor Hallways and Junior's Closets	CHR	MISC	N	NONE	0		No	ACBM with the potential for damage		MODERATE
180	12"x12" Blue with White Streaks FT Mastic	200	SF	Lobby 126	ASSUMED	MISC	N	NONE	0		No	ACBM with the potential for damage		LOW
181	Black Baseboard Glue	500	LF	Kitchen, Lunch Room, Elevator, Lobby, Basement 1st-2nd Floor	ASSUMED	MISC	N	NONE	0		No	ACBM with the potential for damage		LOW
182	12"x12" Beige with Dark spots Tile	200	SF	Lobby 136	ASSUMED	MISC	N	NONE	0		No	ACBM with the potential for damage		LOW
183	12"x12" Beige with Dark Spots Mastic	200	SF	Lobby 136	ASSUMED	MISC	N	NONE	0		No	ACBM with the potential for damage		LOW
184	2x4 Ceiling Tile	400	SF	Basement, Elevator Lobby, Library, Reception	ASSUMED	MISC	N	NONE	0		No	ACBM with the potential for damage		LOW
185	Glue Under Blue with Beige Carpet	400	SF	Main Office	ASSUMED	MISC	N	NONE	0		No	ACBM with the potential for damage		HIGH
186	Glue Under Grey with White Marks, Carpet	700	SF	Library 200 -202	ASSUMED	MISC	N	NONE	0		No	ACBM with the potential for damage		LOW

Chicago Public Schools

School Hearst School Unit 23671 Building ID 3890
 Address 4640 S. Lamon Region 04

ASBESTOS REINSPECTION FINDINGS AND RECOMMENDATIONS Inspector's Reinspection Findings Table 1

Managing Environmental Consultant (MEC) Carrow, Conibear and Associates
 600 West Van Buren St., Ste 500
 Phone: (312) 762-2900 Fax: (312) 782-5145

Inspector's Comments are Summarized at the End of the Report

HA No	Material Description	Material Quantity	Material Units	Material Location	Asbestos Type	Material Category	Friable	Damage Type	Damage Quantity	Damage Units	Change in Assessment Category	Damage Category	Damage Reason	Disturbance Potential
187	Drywall/Drywall Tile	1,000	SF	Elevator Lobby Annex 1st, 2nd Floor, Elevator Lobby on Basement, 1st, 2nd Floor.	ASSUMED	MISC	N	NONE	0		No	ACBM with the potential for damage		LOW
188	12"x12" Yellow with Red Spots FT	200	SF	Lobby 136	ASSUMED	MISC	N	NONE	0		No	ACBM with the potential for damage		LOW
189	12"x12" Yellow with Red Spots FT Mastic	200	SF	Lobby 136	ASSUMED	MISC	N	NONE	0		No	ACBM with the potential for damage		LOW
19	9" x 9" Olive Floor Tile Mastic	5,250	SF	Elementary School - Rooms 118-121, 214-221, 2nd Floor Hallways and Janitor's Closets	CHR	MISC	N	NONE	0		No	ACBM with the potential for damage		LOW
190	12"x12" Blue with White Streaks FT	200	SF	Lobby 136	ASSUMED	MISC	N	NONE	0		No	ACBM with the potential for damage		LOW
191	12"x12" Blue with White Streaks FT Mastic	200	SF	Lobby 136	ASSUMED	MISC	N	NONE	0		No	ACBM with the potential for damage		LOW
2	Refractory Cement in Boiler #1 Doors			Elementary School - Boiler Room	NO_ACBM	MISC								
20	9" x 9" Light Brown Floor Tile	5,250	SF	Elementary School - Rooms 118-121, 214-221, 2nd Floor Hallways and Janitor's Closets	CHR	MISC	N	NONE	0		No	ACBM with the potential for damage		LOW
21	9" x 9" Light Brown Floor Tile Mastic	5,250	SF	Elementary School - Rooms 113, 118, 121, 214-221, 2nd Floor Hallways and Janitor's Closets	CHR	MISC	N	NONE	0		No	ACBM with the potential for damage		LOW
22	12" x 12" Brown w/ White Streaks Floor Tile	10	SF	Elementary School - Room 121	CHR	MISC	N	NONE	0		No	ACBM with the potential for damage		LOW
23	12" x 12" Brown w/ White Streaks Floor Tile Mastic	10	SF	Elementary School - Room 121	CHR	MISC	N	NONE	0		No	ACBM with the potential for damage		LOW
24	9" x 9" Gray Floor Tile w/White Streaks			Elementary School - Room 102	CHR	MISC								
25	9" x 9" Gray Floor Tile w/ White Streaks Mastic			Elementary School - Room 102	CHR	MISC		Unknown						
26	9" x 9" Flesh Colored Floor Tile			Elementary School - Room 102	CHR	MISC		Unknown						Low
27	9" x 9" Flesh Colored Floor Tile Mastic			Elementary School - Room 102	CHR	MISC		Unknown						Low
28	12" x 12" Beige w/Brown & White Specks Floor Tile	250	SF	Elementary School - Room Behind Stage,	CHR	MISC	N	NONE	0		No	ACBM with the potential for damage		LOW

Chicago Public Schools

School Hearst School Unit 23671 Building ID 3890

Address 4640 S. Lamon Region 04

ASBESTOS REINSPECTION FINDINGS AND RECOMMENDATIONS Inspector's Reinspection Findings Table 1

Managing Environmental Consultant (MEC) Carrow, Conibear and Associates

600 West Van Buren St., Ste 500

Phone: (312) 762-2900 Fax: (312) 782-5145

Inspector's Comments are Summarized at the End of the Report

HA No	Material Description	Material Quantity	Material Units	Material Location	Asbestos Type	Material Category	Friable	Damage Type	Damage Quantity	Damage Units	Change in Assessment Category	Damage Category	Damage Reason	Disturbance Potential
				Patches by Room 102 in Hallway, Rm 108 in Hallway										
29	12"x12" Beige w/Brown & White Specks FT Mastic	250	SF	Elementary School - Room Behind Stage	ASSUMED	MISC	N	NONE	0		Yes	ACBM with the potential for damage		LOW
3	Boiler Gaskets on Boiler #2			Elementary School - Boiler Room	NO_ACBM	MISC								
30	12" x 12" Blue Swirled Floor Tile	5,250	SF	Elementary School - Office, 105, 107, 110, 112, Teachers Lounge, 208-213, 1st & 2nd Floor Halls	CHR	MISC	N	NONE	0		No	ACBM with the potential for damage		LOW
31	12" x 12" Blue Swirled Floor Tile Mastic	5,250	SF	Elementary School - Office, 105, 107, 110, 112, Teachers Lounge, 208-213, 1st & 2nd Floor Halls	CHR	MISC	N	NONE	0		No	ACBM with the potential for damage		LOW
32	12" x 12" Light Brown Swirled Floor Tile	5,250	SF	Elementary School - Office, 105, 110, 112, Teachers Lounge, 208-213, 1st & 2nd Floor Halls	CHR	MISC	N	NONE	0		No	ACBM with the potential for damage		LOW
33	12" x 12" Light Brown Swirled Floor Tile Mastic	5,250	SF	Elementary School - Office, 105, 107, 109, 110, 112, 113, Teachers Lounge, 208-213, 1st & 2nd Floor Halls	CHR	MISC	N	NONE	0		No	ACBM with the potential for damage		LOW
34	12" x 12" Gray Floor Tile	350	SF	Elementary School - Room 104	ASSUMED	MISC	N	NONE	0		Yes	ACBM with the potential for damage		LOW
35	12" x 12" Gray Floor Tile Mastic	350	SF	Elementary School - Room 104	ASSUMED	MISC	N	NONE	0		Yes	ACBM with the potential for damage		LOW
36	12" x 12" Blue Floor Tile	350	SF	Elementary School - Room 104	ASSUMED	MISC	N	NONE	0		Yes	ACBM with the potential for damage		MODERATE
37	12" x 12" Blue Floor Tile Mastic	350	SF	Elementary School - Room 104	ASSUMED	MISC	N	NONE	0		Yes	ACBM with the potential for damage		LOW
38	12" x 12" Brown Floor Tile w/Brown & White Specks	700	SF	Elementary School - 2nd Floor Hall, Rm 109	ASSUMED	MISC	N	NONE	0		Yes	ACBM with the potential for damage		MODERATE
39	12" x 12" Brown FT w/Brown & White Specks Mastic	1,300	SF	Elementary School - 2nd Floor Hall &	CHR	MISC	N	NONE	0		No	ACBM with the potential for damage		LOW

Chicago Public Schools

School Hearst School Unit 23671 Building ID 3890

Address 4640 S. Lamon Region 04

ASBESTOS REINSPECTION FINDINGS AND RECOMMENDATIONS

Inspector's Reinspection Findings Table 1

Managing Environmental Consultant (MEC) Carrow, Conibear and Associates

600 West Van Buren St., Ste 500

Phone: (312) 762-2900 Fax: (312) 782-5145

Inspector's Comments are Summarized at the End of the Report

HA No	Material Description	Material Quantity	Material Units	Material Location	Asbestos Type	Material Category	Friable	Damage Type	Damage Quantity	Damage Units	Change in Assessment Category	Damage Category	Damage Reason	Disturbance Potential
4	Refractory Cement in Boiler #2 Doors			Room 109 Elementary School - Boiler Room	NO_ACBM	MISC								
40	12" x 12" Dark Brown Floor Tile	85	SF	Elementary School - Language Arts, 215 and as Patches in 2nd Flr Hall & Hall Across From 120	ASSUMED	MISC	N	NONE	0		Yes	ACBM with the potential for damage		MODERATE
41	12" x 12" Dark Brown Floor Tile Mastic	85	SF	Elementary School - Language Arts, 215 and as Patches in 2nd Flr Hall & Hall Across From 120	CHR	MISC	N	NONE	0		No	ACBM with the potential for damage		LOW
42	12" x 12" Gray Floor Tile	1,600	SF	Elementary School - Language Arts, 215, and as Patches in 2nd Flr Hall & Hall Across From 120	ASSUMED	MISC	N	NONE	0		Yes	ACBM with the potential for damage		MODERATE
43	12" x 12" Gray Floor Tile Mastic	1,600	SF	Elementary School - Language Arts, 215, and as Patches in 2nd Flr Hall & Hall Across From 120	CHR	MISC	N	NONE	0		No	ACBM with the potential for damage		LOW
44	12" x 12" Beige Floor Tile w/ Brown Specs	100	SF	Elementary School - Teacher's Washrooms and Hall in Front of 114	ASSUMED	MISC	N	NONE	0		Yes	ACBM with the potential for damage		MODERATE
45	12" x 12" Beige Floor Tile w/ Brown Specks Mastic	100	SF	Elementary School - Teacher's Washrooms and Hall in Front of 114	CHR	MISC	N	NONE	0		No	ACBM with the potential for damage		LOW
46	12" x 12" Multi-Brown Floor Tile	600	SF	Elementary School - Room 114	ASSUMED	MISC	N	NONE			Yes	ACBM with the potential for damage		MODERATE
47	12" x 12" Multi-Brown Floor Tile Mastic	600	SF	Elementary School - Room 114	ASSUMED	MISC	N	NONE	0		Yes	ACBM with the potential for damage		LOW
48	12" x 12" Light Green Floor Tile	1,200	SF	Elementary School - Cafeteria	CHR	MISC	N	NONE	0		No	ACBM with the potential for damage		LOW
49	12" x 12" Light Green Floor Tile Mastic	1,200	SF	Elementary School - Cafeteria	CHR	MISC	N	NONE	0		No	ACBM with the potential for damage		LOW
5	Fire Brick in Boiler #1			Elementary School - Boiler Room	NO_ACBM	MISC								
50	12" x 12" Brown Floor Tile	800	SF	Elementary School - Boiler Room	CHR	MISC	N	NONE	0		No	ACBM with the		LOW

Chicago Public Schools

School Hearst School Unit 23671 Building ID 3890

Address 4640 S. Lamont Region 04

ASBESTOS REINSPECTION FINDINGS AND RECOMMENDATIONS Inspector's Reinspection Findings Table 1

Managing Environmental Consultant (MEC) Carrow, Conibear and Associates

600 West Van Buren St., Ste 500

Phone: (312) 762-2900 Fax: (312) 782-5145

Inspector's Comments are Summarized at the End of the Report

HA No	Material Description	Material Quantity	Material Units	Material Location	Asbestos Type	Material Category	Friable	Damage Type	Damage Quantity	Damage Units	Change in Assessment Category	Damage Category	Damage Reason	Disturbance Potential
66	Interior Window Caulk			Throughout 1958 Construction (Elementary School)	NO_ACBM	MISC								
67	Window Caulk			Throughout 1951 Construction (Elementary)	NO_ACBM	MISC								
68	Non-Skid Strips			Elementary School - Stairs to Basement	NO_ACBM	MISC								
69	Window Caulk			Elementary School - Cafeteria	NO_ACBM	MISC								
70	Fine Brick in Incinerator Ceiling Panels	2,000	SF	Elementary School - Gym	ASSUMED	MISC	N	NONE	0		No	ACBM with the potential for damage		LOW
71	12" x 12" Ceiling Tile			Elementary School - Kitchen	NO_ACBM	MISC								
72	12" x 12" Ceiling Tile Adhesive			Elementary School - Kitchen	NO_ACBM						No			
73	Brown/White Ceramic Tile Grout	50	SF	Elementary School - As Patches in 1951 Construction	ASSUMED	MISC	N	NONE	0		No	ACBM with the potential for damage		LOW
74	Multi-Brown Ceramic Tile Grout	200	SF	Entrances and Washrooms in 1958 Construction (Elementary School)	ASSUMED	MISC	N	NONE	0		No	ACBM with the potential for damage		LOW
75	Blue Carpet Mastic	2,000	SF	Elementary School - Office, 103, 118	ASSUMED	MISC	N	NONE	0		No	ACBM with the potential for damage		LOW
76	Exterior Brick - Not AHERA			1951 Construction	NO_ACBM	MISC								
77	Exterior Brick Mortar - Not AHERA			1951 Construction	NO_ACBM	MISC					No			
78	Exterior Brick - not AHERA			1958 Construction	NO_ACBM	MISC								
79	Exterior Brick Mortar - not AHERA			1958 Construction	NO_ACBM	MISC								
80	Interior Brick			1951 Construction	NO_ACBM	MISC								
81	Exterior Door Caulk - Not AHERA	80	LF	1951 Construction - Door Entrances	GHR	MISC	N	NONE	0		No	ACBM with the potential for damage		LOW
82	Exterior Window Caulk - Not AHERA			1951 Construction	NO_ACBM	MISC								
83	Exterior Window Caulk - not AHERA			1958 Construction	NO_ACBM	MISC								
84	Roofing Material - Non-AHERA			1951 Construction	ASSUMED	MISC	N	NONE	0		No	ACBM with the potential for damage		LOW
85	Roofing Material - Non-AHERA			1958 Construction	ASSUMED	MISC	N	NONE	0		No	ACBM with the potential for damage		LOW
86	Roof Flashing - Non-AHERA			1951 Construction	ASSUMED	MISC	N	NONE	0		No	ACBM with the potential for damage		LOW

Chicago Public Schools

School Hearst School Unit 23671 Building ID 3890

Address 4640 S. Lamon Region 04

ASBESTOS REINSPECTION FINDINGS AND RECOMMENDATIONS Inspector's Reinspection Findings Table 1

Managing Environmental Consultant (MEC) Carrow, Conibear and Associates

600 West Van Buren St., Ste 500

Phone: (312) 762-2900 Fax: (312) 782-5145

Inspector's Comments are Summarized at the End of the Report

HA No	Material Description	Material Quantity	Material Units	Material Location	Asbestos Type	Material Category	Friable	Damage Type	Damage Quantity	Damage Units	Change in Assessment Category	Damage Category	Damage Reason	Disturbance Potential
87	Roof Flashing - Non-AHERA			1958 Construction	ASSUMED	MISC	N	NONE	0		No	ACBM with the potential for damage		LOW
88	2' x 4' Ceiling Panels			Throughout Primary Annex	NO_ACBM	MISC								
89	12" x 12" Fissured Ceiling Tile			Primary Annex - Gym & Gym Foyer	NO_ACBM	MISC								
9	Interior Brick Mortar - not AHERA			1951 Construction	NO_ACBM	MISC								
90	12" x 12" Fissured Ceiling Tile Adhesive	2,030	SF	Primary Annex - Gym Foyer	ASSUMED	MISC	N	NONE	0		No	ACBM with the potential for damage		LOW
91	12" x 12" Fissured Ceiling Tile (Replacement Tile)			Primary Annex - Gym Foyer	NO_ACBM	MISC								
92	12"x12" Fissured Replacement Ceiling Tile Adhesive	50	SF	Primary Annex - Gym Foyer	ASSUMED	MISC	N	NONE	0		No	ACBM with the potential for damage		LOW
93	12" x 12" Gray Floor Tile			Throughout Primary Annex	ASSUMED	MISC					Yes			
94	12" x 12" Gray Floor Tile Mastic			Throughout Primary Annex	ASSUMED	MISC					Yes			
95	12" x 12" Black Floor Tile			Throughout Primary Annex	ASSUMED	MISC					Yes			
96	12" x 12" Black Floor Tile Mastic			Throughout Primary Annex	ASSUMED	MISC					Yes			
97	12" x 12" White Floor Tile			Primary Annex - Hallways	ASSUMED	MISC					Yes			
98	12" x 12" White Floor Tile Mastic			Throughout Primary Annex Corridors	ASSUMED	MISC					Yes			
99	Multi-Brown Ceramic Tile Grout	600	SF	Primary Annex - Washrooms and Entrances	ASSUMED	MISC	N	NONE	0		No	ACBM with the potential for damage		LOW
A	Insulation on Boiler #1 - ABATED	0	SF	Elementary School - Boiler Room	CHR	TSI		None						Low
B	Insulation on Boiler #2 - ABATED	0	SF	Elementary School - Boiler Room	AMO_CHR	TSI		None						Low
C	Fiberglass Pipe Insulation			Elementary School - Boiler Room	NO_ACBM	MISC								
D	Insulation on Top Tank			Elementary School - Boiler Room	NO_ACBM	MISC								
E	Insulation on Bottom Tank			Elementary School - Boiler Room	NO_ACBM	MISC								
F	Insulation Under Metal Jacket of Incinerator			Primary Annex - Boiler Room	NO_ACBM	MISC								
G	Aircell Pipe Insulation	6,000	LF	Elementary School - Basement, Rm behind Stage, Library, Mech	CHR	TSI	N	NONE	0		No	Any remaining friable ACBM or friable suspect ACBM		LOW

Chicago Public Schools

School Hearst School Unit 23671 Building ID 3890
 Address 4640 S. Lamon Region 04

ASBESTOS REINSPECTION FINDINGS AND RECOMMENDATIONS Inspector's Reinspection Findings Table 1

Managing Environmental Consultant (MEC) Carnow, Conibear and Associates

600 West Van Buren St., Ste 500
 Phone: (312) 762-2900 Fax: (312) 782-5145

Inspector's Comments are Summarized at the End of the Report

HA No	Material Description	Material Quantity	Material Units	Material Location	Asbestos Type	Material Category	Friable	Damage Type	Damage Quantity	Damage Units	Change in Assessment Category	Damage Category	Damage Reason	Disturbance Potential
H	Cementitious Joint Insulation off/Aircell Lines	550	LF	Elementary School - Basement, Rm behind Stage, Library, Mech	CHR	TSI	N	NONE	0		No	Damaged or significantly damaged friable thermal system insulating ACBM		MODERATE
I	Mag-Block Insulation - ABATED	0	LF	Elementary School - Boiler Room	CHR	TSI								Low
J	Boiler Flue Insulation on Small Boiler - ABATED	0	LF	Elementary School - Boiler Room	CHR	TSI		None						Low
K	Fiberglass Pipe Insulation			Primary Annex - Boiler Room, 2nd Floor Fan Room	NO_ACBM	MISC								
L	Cementitious Pipe Joint Insulation	63	LF	Primary Annex - 2nd Floor Fan Room	AMO_CHR	TSI	N	NONE	0		No	ACBM with the potential for damage		LOW
M	Cementitious Pipe Joint Insulation	42	LF	Primary Annex - Crawlspace	AMO	TSI	Y	NONE	0		No	ACBM with the potential for damage		MODERATE
N	Duct Insulation			Primary Annex - 2nd Floor Fan Room	NO_ACBM	MISC								
O	Wrap Around Duct Insulation			Primary Annex - 2nd Floor Fan Room	NO_ACBM	MISC								
P	Insulation Under Steel Jacket on Boiler #1			Primary Annex - Boiler Room	NO_ACBM	MISC								
Q	Insulation Under Steel Jacket on Boiler #2			Primary Annex - Boiler Room	NO_ACBM	MISC								
R	Tank Insulation - ABATED			Elementary School - Boiler Room	NO_ACBM	MISC		None						

Chicago Public Schools

School Hearst School Unit 23671 Building ID 3890
Address 4640 S. Lamon Region 04

ASBESTOS REINSPECTION FINDINGS AND RECOMMENDATIONS Inspector's Reinspection Findings Table 1

Managing Environmental Consultant (MEC) Carnow, Conibear and Associates
600 West Van Buren St., Ste 500
Phone: (312) 762-2900 Fax: (312) 782-5145
Inspector's Comments are Summarized at the End of the Report

Reinspection Date 2/22/2013
Inspector Name Marcos Iwankiw
100-03175 5/15/2013
Inspector's IDPH License Number / Expiration Date

Inspector's Comments

HA Number:	Inspector Comments:
1	
10	
100	
101	
102	
103	
104	
105	
106	
107	
108	
109	
11	
110	
111	
112	
113	
114	
115	
116	
117	
118	
119	
120	

Chicago Public Schools

School Hearst School Unit 23671 Building ID 3890
Address 4640 S. Lamon Region 04

ASBESTOS REINSPECTION FINDINGS AND RECOMMENDATIONS Inspector's Reinspection Findings Table 1

Managing Environmental Consultant (MEC) Carnow, Conibear and Associates

600 West Van Buren St., Ste 500
Phone: (312) 762-2900 Fax: (312) 782-5145

Inspector's Comments are Summarized at the End of the Report

HA Number:	Inspector Comments:
121	
122	
123	
124	
125	
126	
127	
128	
129	
130	
131	
132	
133	
134	
135	
136	
137	
138	
139	
14	
140	
141	Tile not found.
142	Tile not found.
143	Kitchen/Cafe has a new FT.
144	
145	
146	
147	
148	

Chicago Public Schools

School Hearst School Unit 23671 Building ID 3890
Address 4640 S. Lamon Region 04

ASBESTOS REINSPECTION FINDINGS AND RECOMMENDATIONS Inspector's Reinspection Findings Table 1

Managing Environmental Consultant (MEC) Carnow, Conibear and Associates
600 West Van Buren St., Ste 500
Phone: (312) 762-2900 Fax: (312) 782-5145

Inspector's Comments are Summarized at the End of the Report

HA Number:	Inspector Comments:
149	
15	
150	
151	
152	
153	
154	
155	
156	
157	
158	
159	
16	
160	
161	
162	
163	New Carpet in Office.
164	
165	
166	
167	
168	
169	
17	
170	
171	
172	
173	
174	

Chicago Public Schools

School Hearst School Unit 23671 Building ID 3890
Address 4640 S. Lamon Region 04

ASBESTOS REINSPECTION FINDINGS AND RECOMMENDATIONS Inspector's Reinspection Findings Table 1

Managing Environmental Consultant (MEC) Carnow, Conibear and Associates
600 West Van Buren St., Ste 500
Phone: (312) 762-2900 Fax: (312) 782-5145

Inspector's Comments are Summarized at the End of the Report

HA Number:	Inspector Comments:
175	
176	
177	
178	
179	
18	
180	
181	
182	
183	
184	
185	
186	
187	
188	
189	
19	
190	
191	
2	
20	
21	
22	
23	
24	Tile not found.
25	Tile not found.
26	Tile not found.
27	Tile not found.
28	

Chicago Public Schools

School Hearst School Unit 23671 Building ID 3890
Address 4640 S. Lamon Region 04

ASBESTOS REINSPECTION FINDINGS AND RECOMMENDATIONS Inspector's Reinspection Findings Table 1

Managing Environmental Consultant (MEC) Carnow, Conibear and Associates

600 West Van Buren St., Ste 500
Phone: (312) 762-2900 Fax: (312) 782-5145

Inspector's Comments are Summarized at the End of the Report

HA Number:	Inspector Comments:
29	
3	
30	
31	
32	
33	
34	
35	
36	
37	
38	
39	
4	
40	
41	
42	
43	
44	
45	
46	
47	
48	Can be found under HA 177.
49	Can be found under HA 177.
5	
50	May exist under HA 177.
51	May exist under HA 177.
52	May exist under HA 177.
53	May exist under HA 177.
54	May exist under HA 177.

Chicago Public Schools

School Hearst School Unit 23671 Building ID 3890
Address 4640 S. Lamon Region 04

ASBESTOS REINSPECTION FINDINGS AND RECOMMENDATIONS Inspector's Reinspection Findings Table 1

Managing Environmental Consultant (MEC) Carnow, Conibear and Associates

600 West Van Buren St., Ste 500
Phone: (312) 762-2900 Fax: (312) 782-5145

Inspector's Comments are Summarized at the End of the Report

HA Number:	Inspector Comments:
55	May exist under HA 177.
56	
57	
58	
59	
6	
60	
61	
62	
63	
64	
65	
66	
67	
68	
69	
7	
70	
71	
72	
73	
74	
75	
76	
77	
78	
79	
8	
80	

Chicago Public Schools

School Hearst School Unit 23671 Building ID 3890
Address 4640 S. Lamon Region 04

ASBESTOS REINSPECTION FINDINGS AND RECOMMENDATIONS Inspector's Reinspection Findings Table 1

Managing Environmental Consultant (MEC) Carnow, Conibear and Associates

600 West Van Buren St., Ste 500
Phone: (312) 762-2900 Fax: (312) 782-5145

Inspector's Comments are Summarized at the End of the Report

HA Number:	Inspector Comments:
81	
82	
83	
84	
85	
86	
87	
88	
89	
9	
90	
91	
92	
93	Can be found under HA 166.
94	Can be found under HA 166.
95	Can be found under HA 167.
96	Can be found under HA 167.
97	Can be found under HA 169.
98	Can be found under HA 169.
99	
A	
B	
C	
D	
E	
F	
G	
H	
I	

Chicago Public Schools

School Hearst School Unit 23671 Building ID 3890
Address 4640 S. Lamon Region 04

ASBESTOS REINSPECTION FINDINGS AND RECOMMENDATIONS Inspector's Reinspection Findings Table 1

Managing Environmental Consultant (MEC) Carnow, Conibear and Associates
600 West Van Buren St., Ste 500
Phone: (312) 762-2900 Fax: (312) 782-5145

Inspector's Comments are Summarized at the End of the Report

HA Number:	Inspector Comments:
J	
K	
L	
M	
N	
O	
P	
Q	
R	

Table II

Management Planner's Review

Chicago Public Schools

School Hearst School
Address 4640 S. Lamont

Unit 23671
Chicago, IL, 60638

Building ID 3890
Region 04

ASBESTOS REINSPECTION FINDINGS AND RECOMMENDATIONS

Management Planner's Review Table II

Managing Environmental Consultant (MEC) Carnow, Conibear and Associates

600 West Van Buren St., Ste 500

Phone: (312) 762-2900

Fax: (312) 782-5145

Management Planner's Comments Summarized at the End of the Report

HA Num	Material Description	Material Quantity	Material Units	Material Location	Asbestos Type	Material Category	Friable	Damage Quantity	Damage Units	Damage Category	Response
1	Boiler Gaskets on Boiler #1			Elementary School - Boiler Room	No ACBM	MISC					
10	Terrazzo Wall Panels			1st Floor Boy's and Girl's Washrooms, Custodian's Lounge	No ACBM	MISC					
100	Cinder Block Mortar			Throughout Primary Annex	No ACBM	MISC					
101	Glazed Brick Mortar			Primary Annex - 402, Various Washrooms	No ACBM	MISC					
102	Plaster			Primary Annex - Throughout Facility	No ACBM	SURFACE					
103	Limestone			Primary Annex - Ledges Above AH Units in Classrooms	No ACBM	MISC					
104	Vibration Collars			Primary Annex - Fan Room	No ACBM	MISC					
105	Interior Brick			Primary Annex - Fan Room	No ACBM	MISC					
106	Interior Brick Mortar			Primary Annex - Fan Room	No ACBM	MISC					
107	Window Caulk			Primary Annex - Throughout Annex	No ACBM	MISC					
108	White/Rust/Brown Terrazzo			Primary Annex - Gym Foyer, Stairways and Landings	No ACBM	MISC					
109	Yellow Terrazzo			Primary Annex - Gym Foyer	No ACBM	MISC					
11	Spray-On Ceiling Material			Elementary School - Boiler Room	No ACBM	MISC					
110	Interior Door Caulk			Throughout Primary Annex	No ACBM	MISC					
111	Hard (Old Type) Boiler Gasket - Boiler #1			Primary Annex - Boiler Room	No ACBM	MISC					
112	Fluffy (New Type) Boiler Gasket on Boiler #1			Primary Annex - Boiler Room	No ACBM	MISC					
113	Refractory Cement in Boiler #1 Doors			Primary Annex - Boiler Room	No ACBM	MISC					
114	Fire Brick in Boiler #1			Primary Annex - Boiler Room	No ACBM	MISC					
115	Boiler Gasket - Boiler #2			Primary Annex - Boiler Room	No ACBM	MISC					
116	Refractory Cement in Doors on Boiler #2			Primary Annex - Boiler Room	No ACBM	MISC					
117	Fire Brick in Boiler #2			Primary Annex - Boiler Room	No ACBM	MISC					
118	9" x 9" Tan Floor Tile - ABATED	0	SF	Primary Annex - Boiler Room Storage Room	Assumed	MISC			SF		
119	9" x 9" Tan Floor Tile Mastic - ABATED	0	SF	Primary Annex - Boiler Room Storage Room	Assumed	MISC			SF		
120	Material in Fire Block - Boiler #2			Primary Annex - Boiler Room	No ACBM	MISC					
121	Material in Vault Door	36	SF	Primary Annex - Stairway Vault	Assumed	MISC	No	0	SF	6 ACBM with the potential for damage	Operations and Maintenance
122	Insulation in Firedoors	30	SF	Primary Annex - Entrances and Exits, Boiler Room Door	Assumed	MISC	No	0	SF	6 ACBM with the potential for damage	Operations and Maintenance
123	Exterior Brick - not AHERA			Primary Annex	No ACBM	MISC					
124	Exterior Brick Mortar - Not AHERA			Primary Annex	No ACBM	MISC					

Chicago Public Schools

School Hearst School
Address 4640 S. Lamont

Unit 23671
Chicago, IL, 60638

Building ID 3890
Region 04

ASBESTOS REINSPECTION FINDINGS AND RECOMMENDATIONS

Management Planner's Review Table II

Managing Environmental Consultant (MEC) Carnow, Conibear and Associates

600 West Van Buren St., Ste 500

Phone: (312) 762-2900 Fax: (312) 782-5145

Management Planner's Comments Summarized at the End of the Report

HA Num	Material Description	Material Quantity	Material Units	Material Location	Asbestos Type	Material Category	Friable	Damage Quantity	Damage Units	Damage Category	Response
125	Exterior Window Caulk - Not AHERA			Primary Annex	No ACBM	MISC					
126	Exterior Door Caulk - Not AHERA			Primary Annex	No ACBM	MISC					
127	Roof Material - Non-AHERA			Primary Annex - Roof	Assumed	MISC					
128	Roof Flashing - Non-AHERA			Primary Annex - Roof	Assumed	MISC					
129	Insulation Inside Fire Doors	336	SF	Elementary School - Entrances and Exits	Assumed	TSI	No	0	SF	6 ACBM with the potential for damage	Operations and Maintenance
130	Block Mantel			Elementary School - Gym	No ACBM	MISC					
131	12" x 12" Brown Floor Tile w/ White & Brown Streak	350	SF	Elementary School - Room 107	Assumed	MISC	No	0	SF		Operations and Maintenance
132	12" x 12" Brn Floor Tile w/ Wh & Brn Streak Mastic	0	SF	Elementary School - Room 107	Chrysotile	MISC	No	0	SF	6 ACBM with the potential for damage	Operations and Maintenance
133	12" x 12" Grey Floor Tile w/Brown Streaks	350	SF	Elementary School - Room 107	Assumed	MISC	No	0	SF	6 ACBM with the potential for damage	Operations and Maintenance
134	12" x 12" Grey Floor Tile w/Brown Streaks Mastic	350	SF	Elementary School - Room 107	Assumed	MISC	No	0	SF	6 ACBM with the potential for damage	Operations and Maintenance
135	Countertop Laminate	250	SF	Elementary School - Room 113, 114, 115, 117, 119, 121, 214, 215, 217, 219, 221, 220	Chrysotile	MISC	No	0	SF	5 ACBM with potential for significant damage	Operations and Maintenance
136	Countertop Laminate Mastic	250	SF	Elementary School - Rooms 114, 115, 117, 119, 121, 214, 215, 217, and 219	Assumed	MISC	No	0	SF	6 ACBM with the potential for damage	Operations and Maintenance
137	12" x 12" Beige Floor Tile w/White Specks	700	SF	Elementary School - Room 109	Assumed	MISC	No	0	SF		Operations and Maintenance
138	12" x 12" Beige Floor Tile w/ White Specks Mastic	700	SF	Elementary School - Room 109	Assumed	MISC	No	0	SF	6 ACBM with the potential for damage	Operations and Maintenance
139	Sink Undercoating	20	SF	Primary Annex - Rooms 303-308	Assumed	MISC	No	0	SF	6 ACBM with the potential for damage	Operations and Maintenance
14	Multi-Brown Ceramic Tile Grout			Elementary School - Entrances and Washrooms of 1951 Construction	No ACBM	MISC					
140	Blackboards	1,100	SF	Primary Annex: Rooms 400-408	Assumed	MISC	No	0	SF	6 ACBM with the potential for damage	Operations and Maintenance
141	12"x12" White w/Black Floor Tile	250	SF	1st Floor Hall by Rooms 114-117	Assumed	MISC					
142	12"x12" White w/Black Floor Tile-Mastic	250	SF	1st Floor Hall by Rooms 114-117	Assumed	MISC					
143	12"x12" Purple Brown Mix Floor Tile	430	SF	1st Floor Hall by Rooms 114-117, Kitchen/Café	Assumed	MISC	No	0	SF	6 ACBM with the potential for damage	Operations and Maintenance
144	12"x12" Purple Brown Mix Floor Tile Mastic	430	SF	1st Floor Hall by Rooms 114-117, Kitchen/Café	Assumed	MISC	No	0	SF	6 ACBM with the potential for damage	Operations and Maintenance
145	12"x12" Taupe Mix Floor Tile	40	SF	2nd Floor Hall	Assumed	MISC	No	0	SF	6 ACBM with the potential for damage	Operations and Maintenance
146	12"x12" Taupe Mix Floor Tile Mastic	40	SF	2nd floor hall	Assumed	MISC	No	0	SF	6 ACBM with the potential for damage	Operations and Maintenance
147	12"x12" Hazel Mix Floor Tile	10	SF	2nd Floor Drinking Fountain area by 217 (patch)	Assumed	MISC	No	0	SF	6 ACBM with the potential for damage	Operations and Maintenance
148	12"x12" Hazel Mix Floor Tile Mastic	10	SF	2nd Floor Drinking Fountain area by 217 (patch)	Assumed	MISC	No	0	SF	6 ACBM with the potential for damage	Operations and Maintenance
149	12"x12" Brown Mix Floor Tile	80	SF	2nd Floor Drinking Fountain area by	Assumed	MISC	No	0	SF	6 ACBM with the potential for damage	Operations and Maintenance

Chicago Public Schools

School Hearst School
Address 4640 S. Lamont

Unit 23671
Chicago, IL, 60638

Building ID 3890
Region 04

ASBESTOS REINSPECTION FINDINGS AND RECOMMENDATIONS

Management Planner's Review Table II

Managing Environmental Consultant (MEC) Carnow, Conibear and Associates

600 West Van Buren St., Ste 500

Phone: (312) 762-2900

Fax: (312) 782-5145

Management Planner's Comments Summarized at the End of the Report

HA Num	Material Description	Material Quantity	Material Units	Material Location	Asbestos Type	Material Category	Friable	Damage Quantity	Damage Units	Damage Category	Response
15	Marble Stone Mortar			217, Cafeteria (patch) Auditorium	No ACBM	MISC	No				
150	12"x12" Brown Mix Floor Tile Mastic	80	SF	2nd Floor Drinking Fountain area by 217, Cafeteria (patch)	Assumed	MISC	No	0	SF	6 ACBM with the potential for damage	Operations and Maintenance
151	12"x12" White w/Brown Floor Tile	60	SF	1st Floor Drinking Fountains	Assumed	MISC	No	0	SF	6 ACBM with the potential for damage	Operations and Maintenance
152	12"x12" White w/Brown Floor Tile Mastic	60	SF	1st Floor Drinking Fountains	Assumed	MISC	No	0	SF	6 ACBM with the potential for damage	Operations and Maintenance
153	Purple Carpet Adhesive	430	SF	Main Office	Assumed	MISC	No	0	SF	6 ACBM with the potential for damage	Operations and Maintenance
154	12"x12" Grey w/Brown Floor Tile	700	SF	Hallway from Room 117 to Stairs	Assumed	MISC	No	0	SF	6 ACBM with the potential for damage	Operations and Maintenance
155	12"x12" Grey w/Brown Floor Tile Mastic	700	SF	Hallway from Room 117 to Stairs	Assumed	MISC	No	0	SF	6 ACBM with the potential for damage	Operations and Maintenance
156	Grey Mix Terrazzo	6,000	SF	Stairwells	Assumed	MISC	No	0	SF	6 ACBM with the potential for damage	Operations and Maintenance
157	9" x 9" Tan w/ Brown & White Floor Tile	600	SF	Room 204	Assumed	MISC	No	0	SF	6 ACBM with the potential for damage	Operations and Maintenance
158	9" x 9" Tan w/ Brown & White Floor Tile Mastic	600	SF	Room 204	Assumed	MISC	No	0	SF	6 ACBM with the potential for damage	Operations and Maintenance
159	12" x 12" Bluish Grey Floor tile	400	SF	Room 107	Assumed	MISC	No	0	SF	6 ACBM with the potential for damage	Operations and Maintenance
16	9" x 9" Lt Brown Floor Tile w/ Brn & White Strks	1,250	SF	Elementary School - Auditorium	Chrysolite	MISC	No	0	SF	6 ACBM with the potential for damage	Operations and Maintenance
160	12" x 12" bluish grey floor tile mastic	400	SF	Room 107	Assumed	MISC	No	0	SF	6 ACBM with the potential for damage	Operations and Maintenance
161	12" x 12" Lt. Bluish Grey Floor Tile	400	SF	Room 107	Assumed	MISC	No	0	SF	6 ACBM with the potential for damage	Operations and Maintenance
162	12" x 12" Lt. Bluish Grey Floor Tile Mastic	400	SF	Room 107	Assumed	MISC	No	0	SF	6 ACBM with the potential for damage	Operations and Maintenance
163	Green Carpet Adhesive	400	SF	Office	Assumed	MISC	No	0	SF	6 ACBM with the potential for damage	Operations and Maintenance
164	Blue Carpet Adhesive	300	SF	Room 118	Assumed	MISC	No	0	SF	6 ACBM with the potential for damage	Operations and Maintenance
165	12" x 12" Lt. Grey w/ White Floor Tile	40,000	SF	Annex Hallways, Classrooms, and Auditorium	Assumed	MISC	No	0	SF	6 ACBM with the potential for damage	Operations and Maintenance
166	12" x 12" Lt. Grey w/ White Floor Tile Mastic	40,000	SF	Annex Hallways, Classrooms, auditorium	Assumed	MISC	No	0	SF	6 ACBM with the potential for damage	Operations and Maintenance
167	12" x 12" Black w/ White Floor Tile	5,000	SF	annex Hallway & Classrooms	Assumed	MISC	No	0	SF	6 ACBM with the potential for damage	Operations and Maintenance
168	12" x 12" Black w/ White Floor Tile Mastic	5,000	SF	Annex Hallways and classrooms	Assumed	MISC	No	0	SF	6 ACBM with the potential for damage	Operations and Maintenance
169	12" x 12" White w/ Grey Floor Tile	5,000	SF	Annex Hallways & Classrooms	Assumed	MISC	No	0	SF	6 ACBM with the potential for damage	Operations and Maintenance
17	9" x 9" Lt Brn Floor Tile w/ Brn & Wh Strks Mastic	1,250	SF	Elementary School - Auditorium	Chrysolite	MISC	No	0	SF	6 ACBM with the potential for damage	Operations and Maintenance
170	12" x 12" White w/ grey Floor Tile Mastic	5,000	SF	Annex Hallways & Classrooms	Assumed	MISC	No	0	SF	6 ACBM with the potential for damage	Operations and Maintenance
171	2' x 4' Ceiling Tile - white	40,000	SF	annex - throughout	Assumed	MISC	No	0	SF	6 ACBM with the potential for damage	Operations and Maintenance
172	1' x 1' Ceiling Tile - White	4,000	SF	annex entrance and auditorium	Assumed	MISC	No	0	SF	6 ACBM with the potential for damage	Operations and Maintenance
173	12" x 12" Green Floor Tile	120	SF	annex engineer's office	Assumed	MISC	No	0	SF	6 ACBM with the potential for damage	Operations and Maintenance
174	12" x 12" Green Floor Tile Mastic	120	SF	annex engineer's office	Assumed	MISC	No	0	SF	6 ACBM with the potential for damage	Operations and Maintenance
175	12"x12" FT Dark Grey with Dark spots	350	SF	Bathrooms 105, 107, 114	Assumed	MISC	No	0	SF	6 ACBM with the potential for damage	Operations and Maintenance
176	12"x12" Dark Grey with Dark Spots FT Mastic	350	SF	Bathrooms 105, 107, 114	Assumed	MISC	No	0	SF	6 ACBM with the potential for damage	Operations and Maintenance

Chicago Public Schools

School Hearst School
Address 4640 S. Lamont

Unit 23671
Chicago, IL, 60638

Building ID 3890
Region 04

ASBESTOS REINSPECTION FINDINGS AND RECOMMENDATIONS

Management Planner's Review Table II

Managing Environmental Consultant (MEC) Carnow, Conibear and Associates

600 West Van Buren St., Ste 500

Phone: (312) 762-2900

Fax: (312) 782-5145

Management Planner's Comments Summarized at the End of the Report

HA Num	Material Description	Material Quantity	Material Units	Material Location	Asbestos Type	Material Category	Friable	Damage Quantity	Damage Units	Damage Category	Response
177	12"x12" Black with White Spots FT	3,000	SF	Kitchen, Lunch Room, Elevator Lobby, Basement, 1st-2nd Floor	Assumed	MISC	No	0	SF	6 ACBM with the potential for damage	Operations and Maintenance
178	12"x12" Black with White Spots FT	3,000	SF	Kitchen, Lunch Room, Elevator Lobby, Basement, 1st-2nd Floor Mastic	Assumed	MISC	No	0	SF	6 ACBM with the potential for damage	Operations and Maintenance
179	12"x12" Blue with White Streaks FT	200	SF	Lobby 126	Assumed	MISC	No	0	SF	6 ACBM with the potential for damage	Operations and Maintenance
18	9" x 9" Olive Floor Tile	5,250	SF	Elementary School - Rooms 113, 118-121, 214-221, 2nd Floor Hallways and Janitor's Closets	Chrysotile	MISC	No	0	SF	6 ACBM with the potential for damage	Operations and Maintenance
180	12"x12" Blue with White Streaks FT Mastic	200	SF	Lobby 126	Assumed	MISC	No	0	SF	6 ACBM with the potential for damage	Operations and Maintenance
181	Black Baseboard Glue	500	LF	Lobby 126	Assumed	MISC	No	0	LF	6 ACBM with the potential for damage	Operations and Maintenance
182	12"x12" Beige with Dark spots Tile	200	SF	Kitchen, Lunch Room, Elevator Lobby, Lobby 136	Assumed	MISC	No	0	SF	6 ACBM with the potential for damage	Operations and Maintenance
183	12"x12" Beige with Dark Spots Mastic	200	SF	Lobby 136	Assumed	MISC	No	0	SF	6 ACBM with the potential for damage	Operations and Maintenance
184	2x4 Ceiling Tile	400	SF	Basement, Elevator Lobby, Library, Reception	Assumed	MISC	No	0	SF	6 ACBM with the potential for damage	Operations and Maintenance
185	Glue Under Blue with Beige Carpet	400	SF	Main Office	Assumed	MISC	No	0	SF	6 ACBM with the potential for damage	Operations and Maintenance
186	Glue Under Grey with White Marks, Carpet	700	SF	Library 200-202	Assumed	MISC	No	0	SF	6 ACBM with the potential for damage	Operations and Maintenance
187	Drywall/Drywall Tile	1,000	SF	Elevator Lobby Annex 1st, 2nd Floor, Elevator Lobby on Basement, 1st, 2nd Floor	Assumed	MISC	No	0	SF	6 ACBM with the potential for damage	Operations and Maintenance
188	12"x12" Yellow with Red Spots FT	200	SF	Lobby 136	Assumed	MISC	No	0	SF	6 ACBM with the potential for damage	Operations and Maintenance
189	12"x12" Yellow with Red Spots FT Mastic	200	SF	Lobby 136	Assumed	MISC	No	0	SF	6 ACBM with the potential for damage	Operations and Maintenance
19	9" x 9" Olive Floor Tile Mastic	5,250	SF	Elementary School - Rooms 118-121, 214-221, 2nd Floor Hallways and Janitor's Closets	Chrysotile	MISC	No	0	SF	6 ACBM with the potential for damage	Operations and Maintenance
190	12"x12" Blue with White Streaks FT	200	SF	Lobby 136	Assumed	MISC	No	0	SF	6 ACBM with the potential for damage	Operations and Maintenance
191	12"x12" Blue with White Streaks FT Mastic	200	SF	Lobby 136	Assumed	MISC	No	0	SF	6 ACBM with the potential for damage	Operations and Maintenance
2	Refractory Cement in Boiler #1 Doors			Elementary School - Boiler Room	No ACBM	MISC	No	0		6 ACBM with the potential for damage	Operations and Maintenance
20	9" x 9" Light Brown Floor Tile	5,250	SF	Elementary School - Rooms 118-121, 214-221, 2nd Floor Hallways and Janitor's Closets	Chrysotile	MISC	No	0	SF	6 ACBM with the potential for damage	Operations and Maintenance
21	9" x 9" Light Brown Floor Tile Mastic	5,250	SF	Elementary School - Rooms 113, 118-121, 214-221, 2nd Floor Hallways and Janitor's Closets	Chrysotile	MISC	No	0	SF	6 ACBM with the potential for damage	Operations and Maintenance
22	12" x 12" Brown w/ White Streaks Floor Tile	10	SF	Elementary School - Room 121	Chrysotile	MISC	No	0	SF	6 ACBM with the potential for damage	Operations and Maintenance
23	12" x 12" Brown w/ White Streaks Floor Tile Mastic	10	SF	Elementary School - Room 121	Chrysotile	MISC	No	0	SF	6 ACBM with the potential for damage	Operations and Maintenance

Chicago Public Schools

School Hearst School
Address 4640 S. Lamont

Unit 23671
Chicago, IL, 60638

Building ID 3890
Region 04

ASBESTOS REINSPECTION FINDINGS AND RECOMMENDATIONS

Management Planner's Review Table II

Managing Environmental Consultant (MEC) Carnow, Conibear and Associates

600 West Van Buren St., Ste 500

Phone: (312) 762-2900

Fax: (312) 782-5145

Management Planner's Comments Summarized at the End of the Report

HA Num	Material Description	Material Quantity	Material Units	Material Location	Asbestos Type	Material Category	Friable	Damage Quantity	Damage Units	Damage Category	Response
24	9" x 9" Gray Floor Tile w/White Streaks			Elementary School - Room 102	Chrysotile	MISC					
25	9" x 9" Gray Floor Tile w/White Streaks Mastic			Elementary School - Room 102	Chrysotile	MISC					
26	9" x 9" Fresh Colored Floor Tile			Elementary School - Room 102	Chrysotile	MISC					
27	9" x 9" Fresh Colored Floor Tile Mastic			Elementary School - Room 102	Chrysotile	MISC					
28	12" x 12" Beige w/Brown & White Specks Floor Tile	250	SF	Elementary School - Room Behind Stages, Patches by Room 102 in Hallway, Rm. 108 in Hallway	Chrysotile	MISC	No	0	SF	6 ACBM with the potential for damage	Operations and Maintenance
29	12"x12" Beige w/Brown & White Specks FT Mastic	250	SF	Elementary School - Room Behind Stage	Assumed	MISC	No	0	SF	6 ACBM with the potential for damage	Operations and Maintenance
30	Boiler Gaskets on Boiler #2			Elementary School - Boiler Room	No ACBM	MISC	No				
30	12" x 12" Blue Swirled Floor Tile	5,250	SF	Elementary School - Office, 105, 107, 110, 112, Teachers Lounge, 208-213, 1st & 2nd Floor Halls	Chrysotile	MISC	No	0	SF	6 ACBM with the potential for damage	Operations and Maintenance
31	12" x 12" Blue Swirled Floor Tile Mastic	5,250	SF	Elementary School - Office, 105, 107, 110, 112, Teachers Lounge, 208-213, 1st & 2nd Floor Halls	Chrysotile	MISC	No	0	SF	6 ACBM with the potential for damage	Operations and Maintenance
32	12" x 12" Light Brown Swirled Floor Tile	5,250	SF	Elementary School - Office, 105, 110, 112, 113, Teachers Lounge, 208-213, 1st & 2nd Floor Halls	Chrysotile	MISC	No	0	SF	6 ACBM with the potential for damage	Operations and Maintenance
33	12" x 12" Light Brown Swirled Floor Tile Mastic	5,250	SF	Elementary School - Office, 105, 107, 109, 110, 112, 113, Teachers Lounge, 208-213, 1st & 2nd Floor Halls	Chrysotile	MISC	No	0	SF	6 ACBM with the potential for damage	Operations and Maintenance
34	12" x 12" Gray Floor Tile	350	SF	Elementary School - Room 104	Assumed	MISC	No	0	SF	6 ACBM with the potential for damage	Operations and Maintenance
35	12" x 12" Gray Floor Tile Mastic	350	SF	Elementary School - Room 104	Assumed	MISC	No	0	SF	6 ACBM with the potential for damage	Operations and Maintenance
36	12" x 12" Blue Floor Tile	350	SF	Elementary School - Room 104	Assumed	MISC	No	0	SF	6 ACBM with the potential for damage	Operations and Maintenance
37	12" x 12" Blue Floor Tile Mastic	350	SF	Elementary School - Room 104	Assumed	MISC	No	0	SF	6 ACBM with the potential for damage	Operations and Maintenance
38	12" x 12" Brown Floor Tile w/Brown & White Specks	700	SF	Elementary School - 2nd Floor Hall, Rm 109	Assumed	MISC	No	0	SF	6 ACBM with the potential for damage	Operations and Maintenance
39	12" x 12" Brown FT w/Brown & White Specks Mastic	1,300	SF	Elementary School - 2nd Floor Hall & Room 109	Chrysotile	MISC	No	0	SF	6 ACBM with the potential for damage	Operations and Maintenance
40	Refractory Cement in Boiler #2 Doors			Elementary School - Boiler Room	No ACBM	MISC	No				
40	12" x 12" Dark Brown Floor Tile	85	SF	Elementary School - Language Arts, 215 and as Patches in 2nd Fir Hall & Hall Across From 120	Assumed	MISC	No	0	SF	6 ACBM with the potential for damage	Operations and Maintenance
41	12" x 12" Dark Brown Floor Tile Mastic	85	SF	Elementary School - Language Arts, 215, and as Patches in 2nd Fir Hall &	Chrysotile	MISC	No	0	SF	6 ACBM with the potential for damage	Operations and Maintenance

Chicago Public Schools

School Hearst School
Address 4640 S. Lamont

Unit 23671
Chicago, IL, 60638

Building ID 3890
Region 04

ASBESTOS REINSPECTION FINDINGS AND RECOMMENDATIONS

Management Planner's Review Table II

Managing Environmental Consultant (MEC) Carnow, Conibear and Associates

600 West Van Buren St., Ste 500

Phone: (312) 762-2900

Fax: (312) 782-5145

Management Planner's Comments Summarized at the End of the Report

HA Num	Material Description	Material Quantity	Material Units	Material Location	Asbestos Type	Material Category	Friable	Damage Quantity	Damage Units	Damage Category	Response
42	12" x 12" Gray Floor Tile	1,600	SF	Hall Across From 120 Elementary School - Language Arts, 215, and as Patches in 2nd Fir Hall & Hall Across From 120	Assumed	MISC	No	0	SF	6 ACBM with the potential for damage	Operations and Maintenance
43	12" x 12" Gray Floor Tile Mastic	1,600	SF	Elementary School - Language Arts, 215, and as Patches in 2nd Fir Hall & Hall Across From 120	Chrysotile	MISC	No	0	SF	6 ACBM with the potential for damage	Operations and Maintenance
44	12" x 12" Beige Floor Tile w/ Brown Specs	100	SF	Elementary School - Teacher's Washrooms and Hall in Front of 114	Assumed	MISC	No	0	SF	6 ACBM with the potential for damage	Operations and Maintenance
45	12" x 12" Beige Floor Tile w/ Brown Specks Mastic	100	SF	Elementary School - Teacher's Washrooms and Hall in Front of 114	Chrysotile	MISC	No	0	SF	6 ACBM with the potential for damage	Operations and Maintenance
46	12" x 12" Multi-Brown Floor Tile	600	SF	Elementary School - Room 114	Assumed	MISC	No	0	SF	6 ACBM with the potential for damage	Operations and Maintenance
47	12" x 12" Multi-Brown Floor Tile Mastic	600	SF	Elementary School - Room 114	Assumed	MISC	No	0	SF	6 ACBM with the potential for damage	Operations and Maintenance
48	12" x 12" Light Green Floor Tile	1,200	SF	Elementary School - Cafeteria	Chrysotile	MISC	No	0	SF	6 ACBM with the potential for damage	Operations and Maintenance
49	12" x 12" Light Green Floor Tile Mastic	1,200	SF	Elementary School - Cafeteria	Chrysotile	MISC	No	0	SF	6 ACBM with the potential for damage	Operations and Maintenance
50	Fire Brick in Boiler #1			Elementary School - Boiler Room	No ACBM	MISC	No	0	SF		Operations and Maintenance
51	12" x 12" Brown Floor Tile	800	SF	Elementary School - Kitchen	Chrysotile	MISC	No	0	SF	6 ACBM with the potential for damage	Operations and Maintenance
52	12" x 12" Brown Floor Tile Mastic	800	SF	Elementary School - Kitchen	Chrysotile	MISC	No	0	SF	6 ACBM with the potential for damage	Operations and Maintenance
53	12" x 12" White Floor Tile	800	SF	Elementary School - Kitchen	Chrysotile	MISC	No	0	SF	6 ACBM with the potential for damage	Operations and Maintenance
54	12" x 12" White Floor Tile Mastic	800	SF	Elementary School - Kitchen	Chrysotile	MISC	No	0	SF	6 ACBM with the potential for damage	Operations and Maintenance
55	12" x 12" Multi-Brown Floor Tile	400	SF	Elementary School - Kitchen	Assumed	MISC	No	0	SF	6 ACBM with the potential for damage	Operations and Maintenance
56	Terrazzo Flooring and Stairs	400	SF	Stairways of 1951 Construction (Elementary School)	No ACBM	MISC	No	0	SF	6 ACBM with the potential for damage	Operations and Maintenance
57	Terrazzo Flooring and Stairs			Stairways of 1958 Construction (Elementary School)	No ACBM	MISC					
58	Glazed Brick Mortar			Throughout 1951 Construction (Elementary)	No ACBM	MISC					
59	Glazed (Finished) Brick Mortar			Throughout 1988 Construction (Elementary School)	No ACBM	MISC					
60	Fire Brick in Boiler #2 (Wall) Caulk			Elementary School - Boiler Room	No ACBM	MISC					
61	Plaster			Elementary School - 2nd Floor Wall Where 1951 and 1958 Buildings Meet	No ACBM	MISC					
62	Plaster			Throughout 1951 Construction (Elementary)	No ACBM	SURFACE					
				Throughout 1958 Construction (Elementary)	No ACBM	SURFACE					

Chicago Public Schools

School Hearst School
Address 4640 S. Lamont

Unit 23671
Chicago, IL, 60638

Building ID 3890
Region 04

ASBESTOS REINSPECTION FINDINGS AND RECOMMENDATIONS

Management Planner's Review Table II

Managing Environmental Consultant (MEC) Carnow, Conibear and Associates

600 West Van Buren St., Ste 500

Phone: (312) 762-2900

Fax: (312) 782-5145

Management Planner's Comments Summarized at the End of the Report

HA Num	Material Description	Material Quantity	Material Units	Material Location	Asbestos Type	Material Category	Friable	Damage Quantity	Damage Units	Damage Category	Response
63	Cinder Block Mortar			(Elementary School) Throughout 1958 Construction (Elementary School)	No ACBM	MISC					
64	4" Black Vinyl Baseboard			Throughout 1958 Construction (Elementary School)	No ACBM	MISC					
65	4" Black Vinyl Baseboard Mastic			Throughout 1958 Construction (Elementary School)	No ACBM	MISC					
66	Interior Window Caulk			Throughout 1958 Construction (Elementary School)	No ACBM	MISC					
67	Window Caulk			Throughout 1951 Construction (Elementary)	No ACBM	MISC					
68	Non-Skid Strips			Elementary School - Stairs to Basement	No ACBM	MISC					
69	Window Caulk			Elementary School - Cafeteria	No ACBM	MISC					
70	Fire Brick in Incinerator			Elementary School	No ACBM	MISC					
71	Ceiling Panels	2,000	SF	Elementary School - Gym	Assumed	MISC	No	0	SF	6 ACBM with the potential for damage	Operations and Maintenance
72	12" x 12" Ceiling Tile			Elementary School - Kitchen	No ACBM	MISC					
73	Brown/White Ceramic Tile Grout	50	SF	Elementary School - Kitchen	No ACBM	MISC	No	0	SF	6 ACBM with the potential for damage	Operations and Maintenance
74	Multi-Brown Ceramic Tile Grout	200	SF	1951 Construction Washrooms (Boys) Entrances and Washrooms in 1958 Construction (Elementary School)	Assumed	MISC	No	0	SF	6 ACBM with the potential for damage	Operations and Maintenance
75	Blue Carpet Mastic	2,000	SF	Elementary School - Office, 103, 118	Assumed	MISC	No	0	SF	6 ACBM with the potential for damage	Operations and Maintenance
76	Exterior Brick - Not AHERA			1951 Construction	No ACBM	MISC					
77	Exterior Brick Mortar - Not AHERA			1951 Construction	No ACBM	MISC					
78	Exterior Brick - not AHERA			1958 Construction	No ACBM	MISC					
79	Exterior Brick Mortar - not AHERA			1958 Construction	No ACBM	MISC					
80	Interior Brick			1951 Construction	No ACBM	MISC					
81	Exterior Door Caulk - Not AHERA			1951 Construction	No ACBM	MISC					
82	Exterior Door Caulk - Non-AHERA			1958 Construction - Door Entrances	Chrysotile	MISC	No	0	LF	6 ACBM with the potential for damage	
83	Exterior Window Caulk - Not AHERA	80	LF	1951 Construction	No ACBM	MISC					
84	Exterior Window Caulk - not AHERA			1958 Construction	No ACBM	MISC					
85	Roofing Material - Non-AHERA			1951 Construction	Assumed	MISC	No	0		6 ACBM with the potential for damage	
86	Roofing Material - Non-AHERA			1958 Construction	Assumed	MISC	No	0		6 ACBM with the potential for damage	
87	Roof Flashing - Non-AHERA			1951 Construction	Assumed	MISC	No	0		6 ACBM with the potential for damage	

Chicago Public Schools

School Hearst School
Address 4640 S. Lamont

Unit 23671
Chicago, IL, 60638

Building ID 3890
Region 04

ASBESTOS REINSPECTION FINDINGS AND RECOMMENDATIONS

Management Planner's Review Table II

Managing Environmental Consultant (MEC) Carnow, Conibear and Associates

600 West Van Buren St., Ste 500

Phone: (312) 762-2900

Fax: (312) 782-5145

Management Planner's Comments Summarized at the End of the Report

HA Num	Material Description	Material Quantity	Material Units	Material Location	Asbestos Type	Material Category	Friable	Damage Quantity	Damage Units	Damage Category	Response
87	Roof Flashing - Non-AHERA			1958 Construction	Assumed	MISC	No	0		6 ACBM with the potential for damage	
88	2' x 4' Ceiling Panels			Throughout Primary Annex	No ACBM	MISC					
89	12" x 12" Fissured Ceiling Tile			Primary Annex - Gym & Gym Foyer	No ACBM	MISC					
9	Interior Brick Mortar - not AHERA			1951 Construction	No ACBM	MISC					
90	12" x 12" Fissured Ceiling Tile Adhesive	2,030	SF	Primary Annex - Gym Foyer	Assumed	MISC	No	0	SF	6 ACBM with the potential for damage	Operations and Maintenance
91	12" x 12" Fissured Ceiling Tile (Replacement Tile)			Primary Annex - Gym Foyer	No ACBM	MISC					
92	12" x 12" Fissured Replacement Ceiling Tile Adhesive	50	SF	Primary Annex - Gym Foyer	Assumed	MISC	No	0	SF	6 ACBM with the potential for damage	Operations and Maintenance
93	12" x 12" Gray Floor Tile			Throughout Primary Annex	Assumed	MISC					Operations and Maintenance
94	12" x 12" Gray Floor Tile Mastic			Throughout Primary Annex	Assumed	MISC					Operations and Maintenance
95	12" x 12" Black Floor Tile			Throughout Primary Annex	Assumed	MISC					Operations and Maintenance
96	12" x 12" Black Floor Tile Mastic			Throughout Primary Annex	Assumed	MISC					Operations and Maintenance
97	12" x 12" White Floor Tile			Primary Annex - Hallways	Assumed	MISC					Operations and Maintenance
98	12" x 12" White Floor Tile Mastic			Throughout Primary Annex Corridors	Assumed	MISC					Operations and Maintenance
99	Multi-Brown Ceramic Tile Grout	600	SF	Primary Annex - Washrooms and Entrances	Assumed	MISC	No	0	SF	6 ACBM with the potential for damage	Operations and Maintenance
A	Insulation on Boiler #1 - ABATED	0	SF	Elementary School - Boiler Room	Chrysotile	TSI					
B	Insulation on Boiler #2 - ABATED	0	SF	Elementary School - Boiler Room	Amosite, Chrysotile	TSI					
C	Fiberglass Pipe Insulation			Elementary School - Boiler Room	No ACBM	MISC					
D	Insulation on Top Tank			Elementary School - Boiler Room	No ACBM	MISC					
E	Insulation on Bottom Tank			Elementary School - Boiler Room	No ACBM	MISC					
F	Insulation Under Metal Jacket of Incinerator			Primary Annex - Boiler Room	No ACBM	MISC					
G	Aircell Pipe Insulation	6,000	LF	Elementary School - Basement, Rm behind Stage, Library, Mech	Chrysotile	TSI	No	0	LF	7 Any remaining friable ACBM or friable suspect ACBM	Operations and Maintenance
H	Cementitious Joint Insulation off Aircell Lines	550	LF	Elementary School - Basement, Rm behind Stage, Library, Mech	Chrysotile	TSI	No	0	LF	1 Damaged or significantly damaged friable thermal system insulating ACBM	Operations and Maintenance
I	Mag-Block Insulation - ABATED	0	LF	Elementary School - Boiler Room	Chrysotile	TSI					
J	Boiler Flue Insulation on Small Boiler - ABATED	0	LF	Elementary School - Boiler Room	Chrysotile	TSI					
K	Fiberglass Pipe Insulation			Primary Annex - Boiler Room, 2nd Floor, Fan Room	No ACBM	MISC					
L	Cementitious Pipe Joint Insulation	63	LF	Primary Annex - 2nd Floor Fan Room	Amosite, Chrysotile	TSI	No	0	LF	6 ACBM with the potential for damage	Operations and Maintenance
M	Cementitious Pipe Joint Insulation	42	LF	Primary Annex - Crawlspace	Amosite	TSI	Yes	0	LF	6 ACBM with the potential for damage	Operations and Maintenance
N	Duct Insulation			Primary Annex - 2nd Floor Fan Room	No ACBM	MISC					

Chicago Public Schools

School Hearst School
 Address 4640 S. Lamon

Unit 23671
 Chicago, IL, 60638

Building ID 3890
 Region 04

ASBESTOS REINSPECTION FINDINGS AND RECOMMENDATIONS

Management Planner's Review Table II

Managing Environmental Consultant (MEC) Carnow, Conibear and Associates

600 West Van Buren St., Ste 500

Phone: (312) 762-2900 Fax: (312) 782-5145

Management Planner's Comments Summarized at the End of the Report

HA Num	Material Description	Material Quantity	Material Units	Material Location	Asbestos Type	Material Category	Friable	Damage Quantity	Damage Units	Damage Category	Response
O	Wrap Around Duct Insulation			Primary Annex - 2nd Floor Fan Room	No ACBM	MISC					
P	Insulation Under Steel Jacket on Boiler #1			Primary Annex - Boiler Room	No ACBM	MISC					
Q	Insulation Under Steel Jacket on Boiler #2			Primary Annex - Boiler Room	No ACBM	MISC					
R	Tank Insulation - ABATED			Elementary School - Boiler Room	No ACBM	MISC					

Review Date 3/15/2013

HA Number Management Comments

Chicago Public Schools

School Hearst School
 Address 4640 S. Lamon

Unit 23671
 Chicago, IL, 60638

Building ID 3890
 Region 04

ASBESTOS REINSPECTION FINDINGS AND RECOMMENDATIONS

Management Planner's Review Table II

Managing Environmental Consultant (MEC) Carnow, Conibear and Associates

600 West Van Buren St., Ste 500

Phone: (312) 762-2900 Fax: (312) 782-5145

Management Planner's Comments Summarized at the End of the Report

Manager Planner Name	Todd Huffer
100-09870	5/15/2013
Manager IDPH License No/Expiration	

HA Number	Management Comments
1	
10	
100	
101	
102	
103	
104	
105	
106	
107	
108	
109	
11	
110	
111	
112	
113	
114	
115	
116	
117	
118	
119	
120	
121	
122	
123	

Chicago Public Schools

School Hearst School
 Address 4640 S. Lamon

Unit 23671
 Chicago, IL, 60638

Building ID 3890
 Region 04

ASBESTOS REINSPECTION FINDINGS AND RECOMMENDATIONS

Management Planner's Review Table II

Managing Environmental Consultant (MEC) Carnow, Conibear and Associates
 600 West Van Buren St., Ste 500

Phone: (312) 762-2900 Fax: (312) 782-5145

Management Planner's Comments Summarized at the End of the Report

HA Number	Management Comments
124	
125	
126	
127	
128	
129	
130	
131	
132	
133	
134	
135	
136	
137	
138	
139	
14	
140	
141	Tile Not Observed
142	Tile Not Observed
143	
144	
145	
146	
147	
148	
149	

Chicago Public Schools

School Hearst School
Address 4640 S. Lamon

Unit 23671 Building ID 3890
Chicago, IL, 60638 Region 04

ASBESTOS REINSPECTION FINDINGS AND RECOMMENDATIONS

Management Planner's Review Table II

Managing Environmental Consultant (MEC) Carnow, Conibear and Associates
600 West Van Buren St., Ste 500

Phone: (312) 762-2900 Fax: (312) 782-5145

Management Planner's Comments Summarized at the End of the Report

HA Number	Management Comments
15	
150	
151	
152	
153	
154	
155	
156	
157	
158	
159	
16	
160	
161	
162	
163	
164	
165	
166	
167	
168	
169	
17	
170	
171	
172	
173	

Chicago Public Schools

School Hearst School
 Address 4640 S. Lamon

Unit 23671
 Chicago, IL, 60638

Building ID 3890
 Region 04

ASBESTOS REINSPECTION FINDINGS AND RECOMMENDATIONS

Management Planner's Review Table II

Managing Environmental Consultant (MEC) Carnow, Conibear and Associates
 600 West Van Buren St., Ste 500

Phone: (312) 762-2900 Fax: (312) 782-5145

Management Planner's Comments Summarized at the End of the Report

HA Number	Management Comments
174	
175	
176	
177	
178	
179	
180	
181	
182	
183	
184	
185	
186	
187	
188	
189	
190	
191	
2	
20	
21	
22	
23	
24	
25	

Chicago Public Schools

School Hearst School
 Address 4640 S. Lamon

Unit 23671
 Chicago, IL, 60638

Building ID 3890
 Region 04

ASBESTOS REINSPECTION FINDINGS AND RECOMMENDATIONS

Management Planner's Review Table II

Managing Environmental Consultant (MEC) Carnow, Conibear and Associates
 600 West Van Buren St., Ste 500

Phone: (312) 762-2900 Fax: (312) 782-5145

Management Planner's Comments Summarized at the End of the Report

HA Number	Management Comments
26	
27	
28	
29	
3	
30	
31	
32	
33	
34	
35	
36	
37	
38	
39	
4	
40	
41	
42	
43	
44	
45	
46	
47	
48	Can be found under HA 177
49	Can Be found under HA 177
5	

Chicago Public Schools

School Hearst School
 Address 4640 S. Lamon

Unit 23671 Building ID 3890
 Chicago, IL, 60638 Region 04

ASBESTOS REINSPECTION FINDINGS AND RECOMMENDATIONS

Management Planner's Review Table II

Managing Environmental Consultant (MEC) Carnow, Conibear and Associates
 600 West Van Buren St., Ste 500

Phone: (312) 762-2900 Fax: (312) 782-5145

Management Planner's Comments Summarized at the End of the Report

HA Number	Management Comments
50	May exist under HA 177
51	May exist under HA 177
52	May exist under HA 177
53	May exist under HA 177
54	May exist under HA 177
55	May exist under HA 177
56	
57	
58	
59	
6	
60	
61	
62	
63	
64	
65	
66	
67	
68	
69	
7	
70	
71	
72	
73	
74	

Chicago Public Schools

School Hearst School
 Address 4640 S. Lamon

Unit 23671
 Chicago, IL, 60638

Building ID 3890
 Region 04

ASBESTOS REINSPECTION FINDINGS AND RECOMMENDATIONS

Management Planner's Review Table II

Managing Environmental Consultant (MEC) Carnow, Conibear and Associates
 600 West Van Buren St., Ste 500

Phone: (312) 762-2900 Fax: (312) 782-5145

Management Planner's Comments Summarized at the End of the Report

HA Number	Management Comments
75	
76	
77	
78	
79	
80	
81	
82	
83	
84	
85	
86	
87	
88	
89	
90	
91	
92	
93	Can be found under HA 166
94	Can be found under HA 166
95	Can be found under HA 167
96	Can be found under HA 167
97	Can be found under HA 169
98	Can be found under HA 169
99	

Chicago Public Schools

School Hearst School
Address 4640 S. Lamon

Unit 23671
Chicago, IL, 60638

Building ID 3890
Region 04

ASBESTOS REINSPECTION FINDINGS AND RECOMMENDATIONS

Management Planner's Review Table II

Managing Environmental Consultant (MEC) Carnow, Conibear and Associates
600 West Van Buren St., Ste 500

Phone: (312) 762-2900 Fax: (312) 782-5145

Management Planner's Comments Summarized at the End of the Report

HA Number	Management Comments
A	
B	
C	
D	
E	
F	
G	
H	
I	
J	
K	
L	
M	
N	
O	
P	
Q	
R	

Chicago Public Schools

Carnow, Conibear and Associates

2013 AHERA REINSPECTION

Inspector Assessment Form (REASSESSMENT)

LEA NAME: **Chicago Public Schools** UNIT NUMBER: **23671** BUIDLING ID: **3890**
CITY/STATE: **Chicago, Illinois** AHERA INSPECTOR: **Marcos Iwankiw**
SCHOOL NAME: **Hearst School** INSPECTION DATE: **2/22/2013**
ADDRESS: **4640 S. Lamon** IDPH LICENSE NO: **100-03175**

INFORMATION FROM PREVIOUS INSPECTION

HOMOGENEOUS AREA: **1**
MATERIAL DESCRIPTION: **Boiler Gaskets on Boiler #1**
HISTORICAL AHERA DAMAGE CATEGORY
HISTORICAL DAMAGE REASON:
HISTORICAL RESPONSE ACTION:
ASBESTOS TYPE: **No ACBM** FRIABLE:

RESULTS OF REINSPECTION AND REASSESSMENT

This homogeneous area was reinspected and reassessed in accordance with Section 763.85 and 763.88 of AHERA and it's condition HAS NOT CHANGED when compared to the conditions of the last AHERA reinspection.

The current AHERA DAMAGE CATEGORY is determined to be .

DAMAGE REASON:

DISTURBANCE POTENTIAL:

MATERIAL LOCATION: **Elementary School - Boiler Room**

MATERIAL QUANTITY: MATERIAL UNITS:

DAMAGE QUANTITY: DAMAGE UNITS:

COMMENTS:

Inspector's Signature:



Date: **02/22/2013**

Chicago Public Schools

Carnow, Conibear and Associates

2013 AHERA REINSPECTION

Management Planner Review Form

LEA NAME: **Chicago Public Schools** UNIT NUMBER: **23671** BUIDLING ID: **3890**
CITY/STATE: **Chicago, Illinois** MANAGEMENT PLANNER: **Todd Huffer**
SCHOOL NAME: **Hearst School** REVIEW DATE: **3/15/2013**
ADDRESS: **4640 S. Lamon** IDPH LICENSE NO: **100-03175**

HOMOGENEOUS AREA: **1**

MATERIAL DESCRIPTION: **Boiler Gaskets on Boiler #1**

MATERIAL LOCATION: **Elementary School - Boiler Room**

MATERIAL QUANTITY:

MATERIAL UNITS:

DAMAGE QUANTITY:

DAMAGE UNITS:

In accordance with Sections 763.88 and 763.90 of the Asbestos Hazard Emergency Response Act (AHERA) the LEA must select a management planner to review the results of the inspection and assessment and recommend appropriate response actions. The original inspection of the above identified homogeneous area has been reviewed in accordance with Sections 763.88 and 763.90 with the following recommendations.

The RESPONSE ACTION recommendation is:

Comments:

Management Planner's Signature: _____



Date: **03/15/2013**

Chicago Public Schools

Carnow, Conibear and Associates

2013 AHERA REINSPECTION

Inspector Assessment Form (REASSESSMENT)

LEA NAME: **Chicago Public Schools** UNIT NUMBER: **23671** BUIDLING ID: **3890**
CITY/STATE: **Chicago, Illinois** AHERA INSPECTOR: **Marcos Iwankiw**
SCHOOL NAME: **Hearst School** INSPECTION DATE: **2/22/2013**
ADDRESS: **4640 S. Lamon** IDPH LICENSE NO: **100-03175**

INFORMATION FROM PREVIOUS INSPECTION

HOMOGENEOUS AREA: **10**
MATERIAL DESCRIPTION: **Terrazzo Wall Panels**
HISTORICAL AHERA DAMAGE CATEGORY
HISTORICAL DAMAGE REASON:
HISTORICAL RESPONSE ACTION:
ASBESTOS TYPE: **No ACBM** FRIABLE:

RESULTS OF REINSPECTION AND REASSESSMENT

This homogeneous area was reinspected and reassessed in accordance with Section 763.85 and 763.88 of AHERA and it's condition HAS NOT CHANGED when compared to the conditions of the last AHERA reinspection.

The current AHERA DAMAGE CATEGORY is determined to be .

DAMAGE REASON:

DISTURBANCE POTENTIAL:

MATERIAL LOCATION: **1st Floor Boy's and Girl's Washrooms, Custodian's Lounge**

MATERIAL QUANTITY: MATERIAL UNITS:

DAMAGE QUANTITY: DAMAGE UNITS:

COMMENTS:

Inspector's Signature:



Date: **02/22/2013**

Chicago Public Schools

Carnow, Conibear and Associates

2013 AHERA REINSPECTION

Management Planner Review Form

LEA NAME: **Chicago Public Schools** UNIT NUMBER: **23671** BUIDLING ID: **3890**
CITY/STATE: **Chicago, Illinois** MANAGEMENT PLANNER: **Todd Huffer**
SCHOOL NAME: **Hearst School** REVIEW DATE: **3/15/2013**
ADDRESS: **4640 S. Lamon** IDPH LICENSE NO: **100-03175**

HOMOGENEOUS AREA: **10**

MATERIAL DESCRIPTION: **Terrazzo Wall Panels**

MATERIAL LOCATION: **1st Floor Boy's and Girl's Washrooms, Custodian's Lounge**

MATERIAL QUANTITY:

MATERIAL UNITS:

DAMAGE QUANTITY:

DAMAGE UNITS:

In accordance with Sections 763.88 and 763.90 of the Asbestos Hazard Emergency Response Act (AHERA) the LEA must select a management planner to review the results of the inspection and assessment and recommend appropriate response actions. The original inspection of the above identified homogeneous area has been reviewed in accordance with Sections 763.88 and 763.90 with the following recommendations.

The RESPONSE ACTION recommendation is:

Comments:

Management Planner's Signature: _____



Date: **03/15/2013**

Chicago Public Schools

Carnow, Conibear and Associates

2013 AHERA REINSPECTION

Inspector Assessment Form (REASSESSMENT)

LEA NAME: **Chicago Public Schools** UNIT NUMBER: **23671** BUIDLING ID: **3890**
CITY/STATE: **Chicago, Illinois** AHERA INSPECTOR: **Marcos Iwankiw**
SCHOOL NAME: **Hearst School** INSPECTION DATE: **2/22/2013**
ADDRESS: **4640 S. Lamon** IDPH LICENSE NO: **100-03175**

INFORMATION FROM PREVIOUS INSPECTION

HOMOGENEOUS AREA: **100**
MATERIAL DESCRIPTION: **Cinder Block Mortar**
HISTORICAL AHERA DAMAGE CATEGORY
HISTORICAL DAMAGE REASON:
HISTORICAL RESPONSE ACTION:
ASBESTOS TYPE: **No ACBM** FRIABLE:

RESULTS OF REINSPECTION AND REASSESSMENT

This homogeneous area was reinspected and reassessed in accordance with Section 763.85 and 763.88 of AHERA and it's condition HAS NOT CHANGED when compared to the conditions of the last AHERA reinspection.

The current AHERA DAMAGE CATEGORY is determined to be .

DAMAGE REASON:

DISTURBANCE POTENTIAL:

MATERIAL LOCATION: **Throughout Primary Annex**

MATERIAL QUANTITY:

MATERIAL UNITS:

DAMAGE QUANTITY:

DAMAGE UNITS:

COMMENTS:

Inspector's Signature:



Date: **02/22/2013**

Chicago Public Schools

Carnow, Conibear and Associates

2013 AHERA REINSPECTION

Management Planner Review Form

LEA NAME: **Chicago Public Schools** UNIT NUMBER: **23671** BUIDLING ID: **3890**
CITY/STATE: **Chicago, Illinois** MANAGEMENT PLANNER: **Todd Huffer**
SCHOOL NAME: **Hearst School** REVIEW DATE: **3/15/2013**
ADDRESS: **4640 S. Lamon** IDPH LICENSE NO: **100-03175**

HOMOGENEOUS AREA: **100**
MATERIAL DESCRIPTION: **Cinder Block Mortar**
MATERIAL LOCATION: **Throughout Primary Annex**
MATERIAL QUANTITY: MATERIAL UNITS:
DAMAGE QUANTITY: DAMAGE UNITS:

In accordance with Sections 763.88 and 763.90 of the Asbestos Hazard Emergency Response Act (AHERA) the LEA must select a management planner to review the results of the inspection and assessment and recommend appropriate response actions. The original inspection of the above identified homogeneous area has been reviewed in accordance with Sections 763.88 and 763.90 with the following recommendations.

The RESPONSE ACTION recommendation is:

Comments:

Management Planner's Signature: _____



Date: **03/15/2013**

Chicago Public Schools

Carnow, Conibear and Associates

2013 AHERA REINSPECTION

Inspector Assessment Form (REASSESSMENT)

LEA NAME: **Chicago Public Schools** UNIT NUMBER: **23671** BUIDLING ID: **3890**
CITY/STATE: **Chicago, Illinois** AHERA INSPECTOR: **Marcos Iwankiw**
SCHOOL NAME: **Hearst School** INSPECTION DATE: **2/22/2013**
ADDRESS: **4640 S. Lamon** IDPH LICENSE NO: **100-03175**

INFORMATION FROM PREVIOUS INSPECTION

HOMOGENEOUS AREA: **101**
MATERIAL DESCRIPTION: **Glazed Brick Mortar**
HISTORICAL AHERA DAMAGE CATEGORY
HISTORICAL DAMAGE REASON:
HISTORICAL RESPONSE ACTION:
ASBESTOS TYPE: **No ACBM** FRIABLE:

RESULTS OF REINSPECTION AND REASSESSMENT

This homogeneous area was reinspected and reassessed in accordance with Section 763.85 and 763.88 of AHERA and it's condition HAS NOT CHANGED when compared to the conditions of the last AHERA reinspection.

The current AHERA DAMAGE CATEGORY is determined to be .

DAMAGE REASON:

DISTURBANCE POTENTIAL:

MATERIAL LOCATION: **Primary Annex - 402, Various Washrooms**

MATERIAL QUANTITY: MATERIAL UNITS:

DAMAGE QUANTITY: DAMAGE UNITS:

COMMENTS:

Inspector's Signature:



Date: **02/22/2013**

Chicago Public Schools

Carnow, Conibear and Associates

2013 AHERA REINSPECTION

Management Planner Review Form

LEA NAME: **Chicago Public Schools** UNIT NUMBER: **23671** BUIDLING ID: **3890**
CITY/STATE: **Chicago, Illinois** MANAGEMENT PLANNER: **Todd Huffer**
SCHOOL NAME: **Hearst School** REVIEW DATE: **3/15/2013**
ADDRESS: **4640 S. Lamon** IDPH LICENSE NO: **100-03175**

HOMOGENEOUS AREA: **101**
MATERIAL DESCRIPTION: **Glazed Brick Mortar**
MATERIAL LOCATION: **Primary Annex - 402, Various Washrooms**
MATERIAL QUANTITY: MATERIAL UNITS:
DAMAGE QUANTITY: DAMAGE UNITS:

In accordance with Sections 763.88 and 763.90 of the Asbestos Hazard Emergency Response Act (AHERA) the LEA must select a management planner to review the results of the inspection and assessment and recommend appropriate response actions. The original inspection of the above identified homogeneous area has been reviewed in accordance with Sections 763.88 and 763.90 with the following recommendations.

The RESPONSE ACTION recommendation is:

Comments:

Management Planner's Signature: _____



Date: **03/15/2013**

Chicago Public Schools

Carnow, Conibear and Associates

2013 AHERA REINSPECTION

Inspector Assessment Form (REASSESSMENT)

LEA NAME: **Chicago Public Schools** UNIT NUMBER: **23671** BUIDLING ID: **3890**
CITY/STATE: **Chicago, Illinois** AHERA INSPECTOR: **Marcos Iwankiw**
SCHOOL NAME: **Hearst School** INSPECTION DATE: **2/22/2013**
ADDRESS: **4640 S. Lamon** IDPH LICENSE NO: **100-03175**

INFORMATION FROM PREVIOUS INSPECTION

HOMOGENEOUS AREA: **102**
MATERIAL DESCRIPTION: **Plaster**
HISTORICAL AHERA DAMAGE CATEGORY
HISTORICAL DAMAGE REASON:
HISTORICAL RESPONSE ACTION:
ASBESTOS TYPE: **No ACBM** FRIABLE:

RESULTS OF REINSPECTION AND REASSESSMENT

This homogeneous area was reinspected and reassessed in accordance with Section 763.85 and 763.88 of AHERA and it's condition HAS NOT CHANGED when compared to the conditions of the last AHERA reinspection.

The current AHERA DAMAGE CATEGORY is determined to be .

DAMAGE REASON:

DISTURBANCE POTENTIAL:

MATERIAL LOCATION: **Primary Annex - Throughout Facility**

MATERIAL QUANTITY: MATERIAL UNITS:

DAMAGE QUANTITY: DAMAGE UNITS:

COMMENTS:

Inspector's Signature:



Date: **02/22/2013**

Chicago Public Schools

Carnow, Conibear and Associates

2013 AHERA REINSPECTION

Management Planner Review Form

LEA NAME: **Chicago Public Schools** UNIT NUMBER: **23671** BUIDLING ID: **3890**
CITY/STATE: **Chicago, Illinois** MANAGEMENT PLANNER: **Todd Huffer**
SCHOOL NAME: **Hearst School** REVIEW DATE: **3/15/2013**
ADDRESS: **4640 S. Lamon** IDPH LICENSE NO: **100-03175**

HOMOGENEOUS AREA: **102**
MATERIAL DESCRIPTION: **Plaster**
MATERIAL LOCATION: **Primary Annex - Throughout Facility**
MATERIAL QUANTITY: MATERIAL UNITS:
DAMAGE QUANTITY: DAMAGE UNITS:

In accordance with Sections 763.88 and 763.90 of the Asbestos Hazard Emergency Response Act (AHERA) the LEA must select a management planner to review the results of the inspection and assessment and recommend appropriate response actions. The original inspection of the above identified homogeneous area has been reviewed in accordance with Sections 763.88 and 763.90 with the following recommendations.

The RESPONSE ACTION recommendation is:

Comments:

Management Planner's Signature: _____



Date: **03/15/2013**

Chicago Public Schools

Carnow, Conibear and Associates

2013 AHERA REINSPECTION

Inspector Assessment Form (REASSESSMENT)

LEA NAME: **Chicago Public Schools** UNIT NUMBER: **23671** BUIDLING ID: **3890**
CITY/STATE: **Chicago, Illinois** AHERA INSPECTOR: **Marcos Iwankiw**
SCHOOL NAME: **Hearst School** INSPECTION DATE: **2/22/2013**
ADDRESS: **4640 S. Lamon** IDPH LICENSE NO: **100-03175**

INFORMATION FROM PREVIOUS INSPECTION

HOMOGENEOUS AREA: **103**
MATERIAL DESCRIPTION: **Linoleum**
HISTORICAL AHERA DAMAGE CATEGORY
HISTORICAL DAMAGE REASON:
HISTORICAL RESPONSE ACTION:
ASBESTOS TYPE: **No ACBM** FRIABLE:

RESULTS OF REINSPECTION AND REASSESSMENT

This homogeneous area was reinspected and reassessed in accordance with Section 763.85 and 763.88 of AHERA and it's condition HAS NOT CHANGED when compared to the conditions of the last AHERA reinspection.

The current AHERA DAMAGE CATEGORY is determined to be .

DAMAGE REASON:

DISTURBANCE POTENTIAL:

MATERIAL LOCATION: **Primary Annex - Ledges Above AH Units in Classrooms**

MATERIAL QUANTITY: MATERIAL UNITS:

DAMAGE QUANTITY: DAMAGE UNITS:

COMMENTS:

Inspector's Signature:



Date: **02/22/2013**

Chicago Public Schools

Carnow, Conibear and Associates

2013 AHERA REINSPECTION

Management Planner Review Form

LEA NAME: **Chicago Public Schools** UNIT NUMBER: **23671** BUIDLING ID: **3890**
CITY/STATE: **Chicago, Illinois** MANAGEMENT PLANNER: **Todd Huffer**
SCHOOL NAME: **Hearst School** REVIEW DATE: **3/15/2013**
ADDRESS: **4640 S. Lamon** IDPH LICENSE NO: **100-03175**

HOMOGENEOUS AREA: **103**
MATERIAL DESCRIPTION: **Linoleum**
MATERIAL LOCATION: **Primary Annex - Ledges Above AH Units in Classrooms**
MATERIAL QUANTITY: MATERIAL UNITS:
DAMAGE QUANTITY: DAMAGE UNITS:

In accordance with Sections 763.88 and 763.90 of the Asbestos Hazard Emergency Response Act (AHERA) the LEA must select a management planner to review the results of the inspection and assessment and recommend appropriate response actions. The original inspection of the above identified homogeneous area has been reviewed in accordance with Sections 763.88 and 763.90 with the following recommendations.

The RESPONSE ACTION recommendation is:

Comments:

Management Planner's Signature: _____



Date: **03/15/2013**

Chicago Public Schools

Carnow, Conibear and Associates

2013 AHERA REINSPECTION

Inspector Assessment Form (REASSESSMENT)

LEA NAME: **Chicago Public Schools** UNIT NUMBER: **23671** BUIDLING ID: **3890**
CITY/STATE: **Chicago, Illinois** AHERA INSPECTOR: **Marcos Iwankiw**
SCHOOL NAME: **Hearst School** INSPECTION DATE: **2/22/2013**
ADDRESS: **4640 S. Lamon** IDPH LICENSE NO: **100-03175**

INFORMATION FROM PREVIOUS INSPECTION

HOMOGENEOUS AREA: **104**
MATERIAL DESCRIPTION: **Vibration Collars**
HISTORICAL AHERA DAMAGE CATEGORY
HISTORICAL DAMAGE REASON:
HISTORICAL RESPONSE ACTION:
ASBESTOS TYPE: **No ACBM** FRIABLE:

RESULTS OF REINSPECTION AND REASSESSMENT

This homogeneous area was reinspected and reassessed in accordance with Section 763.85 and 763.88 of AHERA and it's condition HAS NOT CHANGED when compared to the conditions of the last AHERA reinspection.

The current AHERA DAMAGE CATEGORY is determined to be .

DAMAGE REASON:

DISTURBANCE POTENTIAL:

MATERIAL LOCATION: **Primary Annex - Fan Room**

MATERIAL QUANTITY:

MATERIAL UNITS:

DAMAGE QUANTITY:

DAMAGE UNITS:

COMMENTS:

Inspector's Signature:



Date: **02/22/2013**

Chicago Public Schools

Carnow, Conibear and Associates

2013 AHERA REINSPECTION

Management Planner Review Form

LEA NAME: **Chicago Public Schools** UNIT NUMBER: **23671** BUIDLING ID: **3890**
CITY/STATE: **Chicago, Illinois** MANAGEMENT PLANNER: **Todd Huffer**
SCHOOL NAME: **Hearst School** REVIEW DATE: **3/15/2013**
ADDRESS: **4640 S. Lamon** IDPH LICENSE NO: **100-03175**

HOMOGENEOUS AREA: **104**
MATERIAL DESCRIPTION: **Vibration Collars**
MATERIAL LOCATION: **Primary Annex - Fan Room**
MATERIAL QUANTITY: MATERIAL UNITS:
DAMAGE QUANTITY: DAMAGE UNITS:

In accordance with Sections 763.88 and 763.90 of the Asbestos Hazard Emergency Response Act (AHERA) the LEA must select a management planner to review the results of the inspection and assessment and recommend appropriate response actions. The original inspection of the above identified homogeneous area has been reviewed in accordance with Sections 763.88 and 763.90 with the following recommendations.

The RESPONSE ACTION recommendation is:

Comments:

Management Planner's Signature: _____



Date: **03/15/2013**

Chicago Public Schools

Carnow, Conibear and Associates

2013 AHERA REINSPECTION

Inspector Assessment Form (REASSESSMENT)

LEA NAME: **Chicago Public Schools** UNIT NUMBER: **23671** BUIDLING ID: **3890**
CITY/STATE: **Chicago, Illinois** AHERA INSPECTOR: **Marcos Iwankiw**
SCHOOL NAME: **Hearst School** INSPECTION DATE: **2/22/2013**
ADDRESS: **4640 S. Lamon** IDPH LICENSE NO: **100-03175**

INFORMATION FROM PREVIOUS INSPECTION

HOMOGENEOUS AREA: **105**
MATERIAL DESCRIPTION: **Interior Brick**
HISTORICAL AHERA DAMAGE CATEGORY
HISTORICAL DAMAGE REASON:
HISTORICAL RESPONSE ACTION:
ASBESTOS TYPE: **No ACBM** FRIABLE:

RESULTS OF REINSPECTION AND REASSESSMENT

This homogeneous area was reinspected and reassessed in accordance with Section 763.85 and 763.88 of AHERA and it's condition HAS NOT CHANGED when compared to the conditions of the last AHERA reinspection.

The current AHERA DAMAGE CATEGORY is determined to be .

DAMAGE REASON:

DISTURBANCE POTENTIAL:

MATERIAL LOCATION: **Primary Annex - Fan Room**

MATERIAL QUANTITY:

MATERIAL UNITS:

DAMAGE QUANTITY:

DAMAGE UNITS:

COMMENTS:

Inspector's Signature:



Date: **02/22/2013**

Chicago Public Schools

Carnow, Conibear and Associates

2013 AHERA REINSPECTION

Management Planner Review Form

LEA NAME: **Chicago Public Schools** UNIT NUMBER: **23671** BUIDLING ID: **3890**
CITY/STATE: **Chicago, Illinois** MANAGEMENT PLANNER: **Todd Huffer**
SCHOOL NAME: **Hearst School** REVIEW DATE: **3/15/2013**
ADDRESS: **4640 S. Lamon** IDPH LICENSE NO: **100-03175**

HOMOGENEOUS AREA: **105**
MATERIAL DESCRIPTION: **Interior Brick**
MATERIAL LOCATION: **Primary Annex - Fan Room**
MATERIAL QUANTITY: MATERIAL UNITS:
DAMAGE QUANTITY: DAMAGE UNITS:

In accordance with Sections 763.88 and 763.90 of the Asbestos Hazard Emergency Response Act (AHERA) the LEA must select a management planner to review the results of the inspection and assessment and recommend appropriate response actions. The original inspection of the above identified homogeneous area has been reviewed in accordance with Sections 763.88 and 763.90 with the following recommendations.

The RESPONSE ACTION recommendation is:

Comments:

Management Planner's Signature: _____



Date: **03/15/2013**

Chicago Public Schools

Carnow, Conibear and Associates

2013 AHERA REINSPECTION

Inspector Assessment Form (REASSESSMENT)

LEA NAME: **Chicago Public Schools** UNIT NUMBER: **23671** BUIDLING ID: **3890**
CITY/STATE: **Chicago, Illinois** AHERA INSPECTOR: **Marcos Iwankiw**
SCHOOL NAME: **Hearst School** INSPECTION DATE: **2/22/2013**
ADDRESS: **4640 S. Lamon** IDPH LICENSE NO: **100-03175**

INFORMATION FROM PREVIOUS INSPECTION

HOMOGENEOUS AREA: **106**
MATERIAL DESCRIPTION: **Interior Brick Mortar**
HISTORICAL AHERA DAMAGE CATEGORY
HISTORICAL DAMAGE REASON:
HISTORICAL RESPONSE ACTION:
ASBESTOS TYPE: **No ACBM** FRIABLE:

RESULTS OF REINSPECTION AND REASSESSMENT

This homogeneous area was reinspected and reassessed in accordance with Section 763.85 and 763.88 of AHERA and it's condition HAS NOT CHANGED when compared to the conditions of the last AHERA reinspection.

The current AHERA DAMAGE CATEGORY is determined to be .

DAMAGE REASON:

DISTURBANCE POTENTIAL:

MATERIAL LOCATION: **Primary Annex - Fan Room**

MATERIAL QUANTITY: MATERIAL UNITS:

DAMAGE QUANTITY: DAMAGE UNITS:

COMMENTS:

Inspector's Signature:



Date: **02/22/2013**

Chicago Public Schools

Carnow, Conibear and Associates

2013 AHERA REINSPECTION

Management Planner Review Form

LEA NAME: **Chicago Public Schools** UNIT NUMBER: **23671** BUIDLING ID: **3890**
CITY/STATE: **Chicago, Illinois** MANAGEMENT PLANNER: **Todd Huffer**
SCHOOL NAME: **Hearst School** REVIEW DATE: **3/15/2013**
ADDRESS: **4640 S. Lamon** IDPH LICENSE NO: **100-03175**

HOMOGENEOUS AREA: **106**
MATERIAL DESCRIPTION: **Interior Brick Mortar**
MATERIAL LOCATION: **Primary Annex - Fan Room**
MATERIAL QUANTITY: MATERIAL UNITS:
DAMAGE QUANTITY: DAMAGE UNITS:

In accordance with Sections 763.88 and 763.90 of the Asbestos Hazard Emergency Response Act (AHERA) the LEA must select a management planner to review the results of the inspection and assessment and recommend appropriate response actions. The original inspection of the above identified homogeneous area has been reviewed in accordance with Sections 763.88 and 763.90 with the following recommendations.

The RESPONSE ACTION recommendation is:

Comments:

Management Planner's Signature: _____



Date: **03/15/2013**

Chicago Public Schools

Carnow, Conibear and Associates

2013 AHERA REINSPECTION

Inspector Assessment Form (REASSESSMENT)

LEA NAME: **Chicago Public Schools** UNIT NUMBER: **23671** BUIDLING ID: **3890**
CITY/STATE: **Chicago, Illinois** AHERA INSPECTOR: **Marcos Iwankiw**
SCHOOL NAME: **Hearst School** INSPECTION DATE: **2/22/2013**
ADDRESS: **4640 S. Lamon** IDPH LICENSE NO: **100-03175**

INFORMATION FROM PREVIOUS INSPECTION

HOMOGENEOUS AREA: **107**
MATERIAL DESCRIPTION: **Window Caulk**
HISTORICAL AHERA DAMAGE CATEGORY
HISTORICAL DAMAGE REASON:
HISTORICAL RESPONSE ACTION:
ASBESTOS TYPE: **No ACBM** FRIABLE:

RESULTS OF REINSPECTION AND REASSESSMENT

This homogeneous area was reinspected and reassessed in accordance with Section 763.85 and 763.88 of AHERA and it's condition HAS NOT CHANGED when compared to the conditions of the last AHERA reinspection.

The current AHERA DAMAGE CATEGORY is determined to be .

DAMAGE REASON:

DISTURBANCE POTENTIAL:

MATERIAL LOCATION: **Primary Annex - Throughout Annex**

MATERIAL QUANTITY: MATERIAL UNITS:

DAMAGE QUANTITY: DAMAGE UNITS:

COMMENTS:

Inspector's Signature:



Date: **02/22/2013**

Chicago Public Schools

Carnow, Conibear and Associates

2013 AHERA REINSPECTION

Management Planner Review Form

LEA NAME: **Chicago Public Schools** UNIT NUMBER: **23671** BUIDLING ID: **3890**
CITY/STATE: **Chicago, Illinois** MANAGEMENT PLANNER: **Todd Huffer**
SCHOOL NAME: **Hearst School** REVIEW DATE: **3/15/2013**
ADDRESS: **4640 S. Lamon** IDPH LICENSE NO: **100-03175**

HOMOGENEOUS AREA: **107**
MATERIAL DESCRIPTION: **Window Caulk**
MATERIAL LOCATION: **Primary Annex - Throughout Annex**
MATERIAL QUANTITY: MATERIAL UNITS:
DAMAGE QUANTITY: DAMAGE UNITS:

In accordance with Sections 763.88 and 763.90 of the Asbestos Hazard Emergency Response Act (AHERA) the LEA must select a management planner to review the results of the inspection and assessment and recommend appropriate response actions. The original inspection of the above identified homogeneous area has been reviewed in accordance with Sections 763.88 and 763.90 with the following recommendations.

The RESPONSE ACTION recommendation is:

Comments:

Management Planner's Signature: _____



Date: **03/15/2013**

Chicago Public Schools

Carnow, Conibear and Associates

2013 AHERA REINSPECTION

Inspector Assessment Form (REASSESSMENT)

LEA NAME: **Chicago Public Schools** UNIT NUMBER: **23671** BUIDLING ID: **3890**
CITY/STATE: **Chicago, Illinois** AHERA INSPECTOR: **Marcos Iwankiw**
SCHOOL NAME: **Hearst School** INSPECTION DATE: **2/22/2013**
ADDRESS: **4640 S. Lamon** IDPH LICENSE NO: **100-03175**

INFORMATION FROM PREVIOUS INSPECTION

HOMOGENEOUS AREA: **108**
MATERIAL DESCRIPTION: **White/Rust/Brown Terrazzo**
HISTORICAL AHERA DAMAGE CATEGORY
HISTORICAL DAMAGE REASON:
HISTORICAL RESPONSE ACTION:
ASBESTOS TYPE: **No ACBM** FRIABLE:

RESULTS OF REINSPECTION AND REASSESSMENT

This homogeneous area was reinspected and reassessed in accordance with Section 763.85 and 763.88 of AHERA and it's condition HAS NOT CHANGED when compared to the conditions of the last AHERA reinspection.

The current AHERA DAMAGE CATEGORY is determined to be .

DAMAGE REASON:

DISTURBANCE POTENTIAL:

MATERIAL LOCATION: **Primary Annex - Gym Foyer, Stairways and Landings**

MATERIAL QUANTITY: MATERIAL UNITS:

DAMAGE QUANTITY: DAMAGE UNITS:

COMMENTS:

Inspector's Signature:



Date: **02/22/2013**

Chicago Public Schools

Carnow, Conibear and Associates

2013 AHERA REINSPECTION

Management Planner Review Form

LEA NAME: **Chicago Public Schools** UNIT NUMBER: **23671** BUIDLING ID: **3890**
CITY/STATE: **Chicago, Illinois** MANAGEMENT PLANNER: **Todd Huffer**
SCHOOL NAME: **Hearst School** REVIEW DATE: **3/15/2013**
ADDRESS: **4640 S. Lamon** IDPH LICENSE NO: **100-03175**

HOMOGENEOUS AREA: **108**
MATERIAL DESCRIPTION: **White/Rust/Brown Terrazzo**
MATERIAL LOCATION: **Primary Annex - Gym Foyer, Stairways and Landings**
MATERIAL QUANTITY: MATERIAL UNITS:
DAMAGE QUANTITY: DAMAGE UNITS:

In accordance with Sections 763.88 and 763.90 of the Asbestos Hazard Emergency Response Act (AHERA) the LEA must select a management planner to review the results of the inspection and assessment and recommend appropriate response actions. The original inspection of the above identified homogeneous area has been reviewed in accordance with Sections 763.88 and 763.90 with the following recommendations.

The RESPONSE ACTION recommendation is:

Comments:

Management Planner's Signature: _____



Date: **03/15/2013** _____

Chicago Public Schools

Carnow, Conibear and Associates

2013 AHERA REINSPECTION

Inspector Assessment Form (REASSESSMENT)

LEA NAME: **Chicago Public Schools** UNIT NUMBER: **23671** BUIDLING ID: **3890**
CITY/STATE: **Chicago, Illinois** AHERA INSPECTOR: **Marcos Iwankiw**
SCHOOL NAME: **Hearst School** INSPECTION DATE: **2/22/2013**
ADDRESS: **4640 S. Lamon** IDPH LICENSE NO: **100-03175**

INFORMATION FROM PREVIOUS INSPECTION

HOMOGENEOUS AREA: **109**
MATERIAL DESCRIPTION: **Yellow Terrazzo**
HISTORICAL AHERA DAMAGE CATEGORY
HISTORICAL DAMAGE REASON:
HISTORICAL RESPONSE ACTION:
ASBESTOS TYPE: **No ACBM** FRIABLE:

RESULTS OF REINSPECTION AND REASSESSMENT

This homogeneous area was reinspected and reassessed in accordance with Section 763.85 and 763.88 of AHERA and it's condition HAS NOT CHANGED when compared to the conditions of the last AHERA reinspection.

The current AHERA DAMAGE CATEGORY is determined to be .

DAMAGE REASON:

DISTURBANCE POTENTIAL:

MATERIAL LOCATION: **Primary Annex - Gym Foyer**

MATERIAL QUANTITY:

MATERIAL UNITS:

DAMAGE QUANTITY:

DAMAGE UNITS:

COMMENTS:

Inspector's Signature:



Date: **02/22/2013**

Chicago Public Schools

Carnow, Conibear and Associates

2013 AHERA REINSPECTION

Management Planner Review Form

LEA NAME: **Chicago Public Schools** UNIT NUMBER: **23671** BUIDLING ID: **3890**
CITY/STATE: **Chicago, Illinois** MANAGEMENT PLANNER: **Todd Huffer**
SCHOOL NAME: **Hearst School** REVIEW DATE: **3/15/2013**
ADDRESS: **4640 S. Lamon** IDPH LICENSE NO: **100-03175**

HOMOGENEOUS AREA: **109**
MATERIAL DESCRIPTION: **Yellow Terrazzo**
MATERIAL LOCATION: **Primary Annex - Gym Foyer**
MATERIAL QUANTITY: MATERIAL UNITS:
DAMAGE QUANTITY: DAMAGE UNITS:

In accordance with Sections 763.88 and 763.90 of the Asbestos Hazard Emergency Response Act (AHERA) the LEA must select a management planner to review the results of the inspection and assessment and recommend appropriate response actions. The original inspection of the above identified homogeneous area has been reviewed in accordance with Sections 763.88 and 763.90 with the following recommendations.

The RESPONSE ACTION recommendation is:

Comments:

Management Planner's Signature: _____



Date: **03/15/2013**

Chicago Public Schools

Carnow, Conibear and Associates

2013 AHERA REINSPECTION

Inspector Assessment Form (REASSESSMENT)

LEA NAME: **Chicago Public Schools** UNIT NUMBER: **23671** BUIDLING ID: **3890**
CITY/STATE: **Chicago, Illinois** AHERA INSPECTOR: **Marcos Iwankiw**
SCHOOL NAME: **Hearst School** INSPECTION DATE: **2/22/2013**
ADDRESS: **4640 S. Lamon** IDPH LICENSE NO: **100-03175**

INFORMATION FROM PREVIOUS INSPECTION

HOMOGENEOUS AREA: **11**
MATERIAL DESCRIPTION: **Spray-On Ceiling Material**
HISTORICAL AHERA DAMAGE CATEGORY
HISTORICAL DAMAGE REASON:
HISTORICAL RESPONSE ACTION:
ASBESTOS TYPE: **No ACBM** FRIABLE:

RESULTS OF REINSPECTION AND REASSESSMENT

This homogeneous area was reinspected and reassessed in accordance with Section 763.85 and 763.88 of AHERA and it's condition HAS NOT CHANGED when compared to the conditions of the last AHERA reinspection.

The current AHERA DAMAGE CATEGORY is determined to be .

DAMAGE REASON:

DISTURBANCE POTENTIAL:

MATERIAL LOCATION: **Elementary School - Boiler Room**

MATERIAL QUANTITY: MATERIAL UNITS:

DAMAGE QUANTITY: DAMAGE UNITS:

COMMENTS:

Inspector's Signature:



Date: **02/22/2013**

Chicago Public Schools

Carnow, Conibear and Associates

2013 AHERA REINSPECTION

Management Planner Review Form

LEA NAME: **Chicago Public Schools** UNIT NUMBER: **23671** BUIDLING ID: **3890**
CITY/STATE: **Chicago, Illinois** MANAGEMENT PLANNER: **Todd Huffer**
SCHOOL NAME: **Hearst School** REVIEW DATE: **3/15/2013**
ADDRESS: **4640 S. Lamon** IDPH LICENSE NO: **100-03175**

HOMOGENEOUS AREA: **11**

MATERIAL DESCRIPTION: **Spray-On Ceiling Material**

MATERIAL LOCATION: **Elementary School - Boiler Room**

MATERIAL QUANTITY:

MATERIAL UNITS:

DAMAGE QUANTITY:

DAMAGE UNITS:

In accordance with Sections 763.88 and 763.90 of the Asbestos Hazard Emergency Response Act (AHERA) the LEA must select a management planner to review the results of the inspection and assessment and recommend appropriate response actions. The original inspection of the above identified homogeneous area has been reviewed in accordance with Sections 763.88 and 763.90 with the following recommendations.

The RESPONSE ACTION recommendation is:

Comments:

Management Planner's Signature: _____



Date: **03/15/2013**

Chicago Public Schools

Carnow, Conibear and Associates

2013 AHERA REINSPECTION

Inspector Assessment Form (REASSESSMENT)

LEA NAME: **Chicago Public Schools** UNIT NUMBER: **23671** BUIDLING ID: **3890**
CITY/STATE: **Chicago, Illinois** AHERA INSPECTOR: **Marcos Iwankiw**
SCHOOL NAME: **Hearst School** INSPECTION DATE: **2/22/2013**
ADDRESS: **4640 S. Lamon** IDPH LICENSE NO: **100-03175**

INFORMATION FROM PREVIOUS INSPECTION

HOMOGENEOUS AREA: **110**
MATERIAL DESCRIPTION: **Interior Door Caulk**
HISTORICAL AHERA DAMAGE CATEGORY
HISTORICAL DAMAGE REASON:
HISTORICAL RESPONSE ACTION:
ASBESTOS TYPE: **No ACBM** FRIABLE:

RESULTS OF REINSPECTION AND REASSESSMENT

This homogeneous area was reinspected and reassessed in accordance with Section 763.85 and 763.88 of AHERA and it's condition HAS NOT CHANGED when compared to the conditions of the last AHERA reinspection.

The current AHERA DAMAGE CATEGORY is determined to be .

DAMAGE REASON:

DISTURBANCE POTENTIAL:

MATERIAL LOCATION: **Throughout Primary Annex**

MATERIAL QUANTITY: MATERIAL UNITS:

DAMAGE QUANTITY: DAMAGE UNITS:

COMMENTS:

Inspector's Signature:



Date: **02/22/2013**

Chicago Public Schools

Carnow, Conibear and Associates

2013 AHERA REINSPECTION

Management Planner Review Form

LEA NAME: **Chicago Public Schools** UNIT NUMBER: **23671** BUIDLING ID: **3890**
CITY/STATE: **Chicago, Illinois** MANAGEMENT PLANNER: **Todd Huffer**
SCHOOL NAME: **Hearst School** REVIEW DATE: **3/15/2013**
ADDRESS: **4640 S. Lamon** IDPH LICENSE NO: **100-03175**

HOMOGENEOUS AREA: **110**
MATERIAL DESCRIPTION: **Interior Door Caulk**
MATERIAL LOCATION: **Throughout Primary Annex**
MATERIAL QUANTITY: MATERIAL UNITS:
DAMAGE QUANTITY: DAMAGE UNITS:

In accordance with Sections 763.88 and 763.90 of the Asbestos Hazard Emergency Response Act (AHERA) the LEA must select a management planner to review the results of the inspection and assessment and recommend appropriate response actions. The original inspection of the above identified homogeneous area has been reviewed in accordance with Sections 763.88 and 763.90 with the following recommendations.

The RESPONSE ACTION recommendation is:

Comments:

Management Planner's Signature: _____



Date: **03/15/2013**

Chicago Public Schools

Carnow, Conibear and Associates

2013 AHERA REINSPECTION

Inspector Assessment Form (REASSESSMENT)

LEA NAME: **Chicago Public Schools** UNIT NUMBER: **23671** BUIDLING ID: **3890**
CITY/STATE: **Chicago, Illinois** AHERA INSPECTOR: **Marcos Iwankiw**
SCHOOL NAME: **Hearst School** INSPECTION DATE: **2/22/2013**
ADDRESS: **4640 S. Lamon** IDPH LICENSE NO: **100-03175**

INFORMATION FROM PREVIOUS INSPECTION

HOMOGENEOUS AREA: **111**
MATERIAL DESCRIPTION: **Hard (Old Type) Boiler Gasket - Boiler #1**
HISTORICAL AHERA DAMAGE CATEGORY
HISTORICAL DAMAGE REASON:
HISTORICAL RESPONSE ACTION:
ASBESTOS TYPE: **No ACBM** FRIABLE:

RESULTS OF REINSPECTION AND REASSESSMENT

This homogeneous area was reinspected and reassessed in accordance with Section 763.85 and 763.88 of AHERA and it's condition HAS NOT CHANGED when compared to the conditions of the last AHERA reinspection.

The current AHERA DAMAGE CATEGORY is determined to be .

DAMAGE REASON:

DISTURBANCE POTENTIAL:

MATERIAL LOCATION: **Primary Annex - Boiler Room**

MATERIAL QUANTITY:

MATERIAL UNITS:

DAMAGE QUANTITY:

DAMAGE UNITS:

COMMENTS:

Inspector's Signature:



Date: **02/22/2013**

Chicago Public Schools

Carnow, Conibear and Associates

2013 AHERA REINSPECTION

Management Planner Review Form

LEA NAME: **Chicago Public Schools** UNIT NUMBER: **23671** BUIDLING ID: **3890**
CITY/STATE: **Chicago, Illinois** MANAGEMENT PLANNER: **Todd Huffer**
SCHOOL NAME: **Hearst School** REVIEW DATE: **3/15/2013**
ADDRESS: **4640 S. Lamon** IDPH LICENSE NO: **100-03175**

HOMOGENEOUS AREA: **111**

MATERIAL DESCRIPTION: **Hard (Old Type) Boiler Gasket - Boiler #1**

MATERIAL LOCATION: **Primary Annex - Boiler Room**

MATERIAL QUANTITY:

MATERIAL UNITS:

DAMAGE QUANTITY:

DAMAGE UNITS:

In accordance with Sections 763.88 and 763.90 of the Asbestos Hazard Emergency Response Act (AHERA) the LEA must select a management planner to review the results of the inspection and assessment and recommend appropriate response actions. The original inspection of the above identified homogeneous area has been reviewed in accordance with Sections 763.88 and 763.90 with the following recommendations.

The RESPONSE ACTION recommendation is:

Comments:

Management Planner's Signature: _____



Date: **03/15/2013**

Chicago Public Schools

Carnow, Conibear and Associates

2013 AHERA REINSPECTION

Inspector Assessment Form (REASSESSMENT)

LEA NAME: **Chicago Public Schools** UNIT NUMBER: **23671** BUIDLING ID: **3890**
CITY/STATE: **Chicago, Illinois** AHERA INSPECTOR: **Marcos Iwankiw**
SCHOOL NAME: **Hearst School** INSPECTION DATE: **2/22/2013**
ADDRESS: **4640 S. Lamon** IDPH LICENSE NO: **100-03175**

INFORMATION FROM PREVIOUS INSPECTION

HOMOGENEOUS AREA: **112**
MATERIAL DESCRIPTION: **Fluffy (new Type) Boiler Gasket on Boiler #1**
HISTORICAL AHERA DAMAGE CATEGORY
HISTORICAL DAMAGE REASON:
HISTORICAL RESPONSE ACTION:
ASBESTOS TYPE: **No ACBM** FRIABLE:

RESULTS OF REINSPECTION AND REASSESSMENT

This homogeneous area was reinspected and reassessed in accordance with Section 763.85 and 763.88 of AHERA and it's condition HAS NOT CHANGED when compared to the conditions of the last AHERA reinspection.

The current AHERA DAMAGE CATEGORY is determined to be .

DAMAGE REASON:

DISTURBANCE POTENTIAL:

MATERIAL LOCATION: **Primary Annex - Boiler Room**

MATERIAL QUANTITY:

MATERIAL UNITS:

DAMAGE QUANTITY:

DAMAGE UNITS:

COMMENTS:

Inspector's Signature:



Date: **02/22/2013**

Chicago Public Schools

Carnow, Conibear and Associates

2013 AHERA REINSPECTION

Management Planner Review Form

LEA NAME: **Chicago Public Schools** UNIT NUMBER: **23671** BUIDLING ID: **3890**
CITY/STATE: **Chicago, Illinois** MANAGEMENT PLANNER: **Todd Huffer**
SCHOOL NAME: **Hearst School** REVIEW DATE: **3/15/2013**
ADDRESS: **4640 S. Lamon** IDPH LICENSE NO: **100-03175**

HOMOGENEOUS AREA: **112**
MATERIAL DESCRIPTION: **Fluffy (new Type) Boiler Gasket on Boiler #1**
MATERIAL LOCATION: **Primary Annex - Boiler Room**
MATERIAL QUANTITY: MATERIAL UNITS:
DAMAGE QUANTITY: DAMAGE UNITS:

In accordance with Sections 763.88 and 763.90 of the Asbestos Hazard Emergency Response Act (AHERA) the LEA must select a management planner to review the results of the inspection and assessment and recommend appropriate response actions. The original inspection of the above identified homogeneous area has been reviewed in accordance with Sections 763.88 and 763.90 with the following recommendations.

The RESPONSE ACTION recommendation is:

Comments:

Management Planner's Signature: _____



Date: **03/15/2013**

Chicago Public Schools

Carnow, Conibear and Associates

2013 AHERA REINSPECTION

Inspector Assessment Form (REASSESSMENT)

LEA NAME: **Chicago Public Schools** UNIT NUMBER: **23671** BUIDLING ID: **3890**
CITY/STATE: **Chicago, Illinois** AHERA INSPECTOR: **Marcos Iwankiw**
SCHOOL NAME: **Hearst School** INSPECTION DATE: **2/22/2013**
ADDRESS: **4640 S. Lamon** IDPH LICENSE NO: **100-03175**

INFORMATION FROM PREVIOUS INSPECTION

HOMOGENEOUS AREA: **113**
MATERIAL DESCRIPTION: **Refractory Cement in Boiler #1 Doors**
HISTORICAL AHERA DAMAGE CATEGORY
HISTORICAL DAMAGE REASON:
HISTORICAL RESPONSE ACTION:
ASBESTOS TYPE: **No ACBM** FRIABLE:

RESULTS OF REINSPECTION AND REASSESSMENT

This homogeneous area was reinspected and reassessed in accordance with Section 763.85 and 763.88 of AHERA and it's condition HAS NOT CHANGED when compared to the conditions of the last AHERA reinspection.

The current AHERA DAMAGE CATEGORY is determined to be .

DAMAGE REASON:

DISTURBANCE POTENTIAL:

MATERIAL LOCATION: **Primary Annex - Boiler Room**

MATERIAL QUANTITY:

MATERIAL UNITS:

DAMAGE QUANTITY:

DAMAGE UNITS:

COMMENTS:

Inspector's Signature:



Date: **02/22/2013**

Chicago Public Schools

Carnow, Conibear and Associates

2013 AHERA REINSPECTION

Management Planner Review Form

LEA NAME: **Chicago Public Schools** UNIT NUMBER: **23671** BUIDLING ID: **3890**
CITY/STATE: **Chicago, Illinois** MANAGEMENT PLANNER: **Todd Huffer**
SCHOOL NAME: **Hearst School** REVIEW DATE: **3/15/2013**
ADDRESS: **4640 S. Lamon** IDPH LICENSE NO: **100-03175**

HOMOGENEOUS AREA: **113**
MATERIAL DESCRIPTION: **Refractory Cement in Boiler #1 Doors**
MATERIAL LOCATION: **Primary Annex - Boiler Room**
MATERIAL QUANTITY: MATERIAL UNITS:
DAMAGE QUANTITY: DAMAGE UNITS:

In accordance with Sections 763.88 and 763.90 of the Asbestos Hazard Emergency Response Act (AHERA) the LEA must select a management planner to review the results of the inspection and assessment and recommend appropriate response actions. The original inspection of the above identified homogeneous area has been reviewed in accordance with Sections 763.88 and 763.90 with the following recommendations.

The RESPONSE ACTION recommendation is:

Comments:

Management Planner's Signature: _____



Date: **03/15/2013**

Chicago Public Schools

Carnow, Conibear and Associates

2013 AHERA REINSPECTION

Inspector Assessment Form (REASSESSMENT)

LEA NAME: **Chicago Public Schools** UNIT NUMBER: **23671** BUIDLING ID: **3890**
CITY/STATE: **Chicago, Illinois** AHERA INSPECTOR: **Marcos Iwankiw**
SCHOOL NAME: **Hearst School** INSPECTION DATE: **2/22/2013**
ADDRESS: **4640 S. Lamon** IDPH LICENSE NO: **100-03175**

INFORMATION FROM PREVIOUS INSPECTION

HOMOGENEOUS AREA: **114**
MATERIAL DESCRIPTION: **Fire Brick in Boiler #1**
HISTORICAL AHERA DAMAGE CATEGORY
HISTORICAL DAMAGE REASON:
HISTORICAL RESPONSE ACTION:
ASBESTOS TYPE: **No ACBM** FRIABLE:

RESULTS OF REINSPECTION AND REASSESSMENT

This homogeneous area was reinspected and reassessed in accordance with Section 763.85 and 763.88 of AHERA and it's condition HAS NOT CHANGED when compared to the conditions of the last AHERA reinspection.

The current AHERA DAMAGE CATEGORY is determined to be .

DAMAGE REASON:

DISTURBANCE POTENTIAL:

MATERIAL LOCATION: **Primary Annex - Boiler Room**

MATERIAL QUANTITY: MATERIAL UNITS:

DAMAGE QUANTITY: DAMAGE UNITS:

COMMENTS:

Inspector's Signature:



Date: **02/22/2013**

Chicago Public Schools

Carnow, Conibear and Associates

2013 AHERA REINSPECTION

Management Planner Review Form

LEA NAME: **Chicago Public Schools** UNIT NUMBER: **23671** BUIDLING ID: **3890**
CITY/STATE: **Chicago, Illinois** MANAGEMENT PLANNER: **Todd Huffer**
SCHOOL NAME: **Hearst School** REVIEW DATE: **3/15/2013**
ADDRESS: **4640 S. Lamon** IDPH LICENSE NO: **100-03175**

HOMOGENEOUS AREA: **114**
MATERIAL DESCRIPTION: **Fire Brick in Boiler #1**
MATERIAL LOCATION: **Primary Annex - Boiler Room**
MATERIAL QUANTITY: MATERIAL UNITS:
DAMAGE QUANTITY: DAMAGE UNITS:

In accordance with Sections 763.88 and 763.90 of the Asbestos Hazard Emergency Response Act (AHERA) the LEA must select a management planner to review the results of the inspection and assessment and recommend appropriate response actions. The original inspection of the above identified homogeneous area has been reviewed in accordance with Sections 763.88 and 763.90 with the following recommendations.

The RESPONSE ACTION recommendation is:

Comments:

Management Planner's Signature: _____



Date: **03/15/2013**

Chicago Public Schools

Carnow, Conibear and Associates

2013 AHERA REINSPECTION

Inspector Assessment Form (REASSESSMENT)

LEA NAME: **Chicago Public Schools** UNIT NUMBER: **23671** BUIDLING ID: **3890**
CITY/STATE: **Chicago, Illinois** AHERA INSPECTOR: **Marcos Iwankiw**
SCHOOL NAME: **Hearst School** INSPECTION DATE: **2/22/2013**
ADDRESS: **4640 S. Lamon** IDPH LICENSE NO: **100-03175**

INFORMATION FROM PREVIOUS INSPECTION

HOMOGENEOUS AREA: **115**
MATERIAL DESCRIPTION: **Boiler Gasket - Boiler #2**
HISTORICAL AHERA DAMAGE CATEGORY
HISTORICAL DAMAGE REASON:
HISTORICAL RESPONSE ACTION:
ASBESTOS TYPE: **No ACBM** FRIABLE:

RESULTS OF REINSPECTION AND REASSESSMENT

This homogeneous area was reinspected and reassessed in accordance with Section 763.85 and 763.88 of AHERA and it's condition HAS NOT CHANGED when compared to the conditions of the last AHERA reinspection.

The current AHERA DAMAGE CATEGORY is determined to be .

DAMAGE REASON:

DISTURBANCE POTENTIAL:

MATERIAL LOCATION: **Primary Annex - Boiler Room**

MATERIAL QUANTITY:

MATERIAL UNITS:

DAMAGE QUANTITY:

DAMAGE UNITS:

COMMENTS:

Inspector's Signature:



Date: **02/22/2013**

Chicago Public Schools

Carnow, Conibear and Associates

2013 AHERA REINSPECTION

Management Planner Review Form

LEA NAME: **Chicago Public Schools** UNIT NUMBER: **23671** BUIDLING ID: **3890**
CITY/STATE: **Chicago, Illinois** MANAGEMENT PLANNER: **Todd Huffer**
SCHOOL NAME: **Hearst School** REVIEW DATE: **3/15/2013**
ADDRESS: **4640 S. Lamon** IDPH LICENSE NO: **100-03175**

HOMOGENEOUS AREA: **115**
MATERIAL DESCRIPTION: **Boiler Gasket - Boiler #2**
MATERIAL LOCATION: **Primary Annex - Boiler Room**
MATERIAL QUANTITY: MATERIAL UNITS:
DAMAGE QUANTITY: DAMAGE UNITS:

In accordance with Sections 763.88 and 763.90 of the Asbestos Hazard Emergency Response Act (AHERA) the LEA must select a management planner to review the results of the inspection and assessment and recommend appropriate response actions. The original inspection of the above identified homogeneous area has been reviewed in accordance with Sections 763.88 and 763.90 with the following recommendations.

The RESPONSE ACTION recommendation is:

Comments:

Management Planner's Signature: _____



Date: **03/15/2013**

Chicago Public Schools

Carnow, Conibear and Associates

2013 AHERA REINSPECTION

Inspector Assessment Form (REASSESSMENT)

LEA NAME: **Chicago Public Schools** UNIT NUMBER: **23671** BUIDLING ID: **3890**
CITY/STATE: **Chicago, Illinois** AHERA INSPECTOR: **Marcos Iwankiw**
SCHOOL NAME: **Hearst School** INSPECTION DATE: **2/22/2013**
ADDRESS: **4640 S. Lamon** IDPH LICENSE NO: **100-03175**

INFORMATION FROM PREVIOUS INSPECTION

HOMOGENEOUS AREA: **116**
MATERIAL DESCRIPTION: **Refractory Cement in Doors on Boiler #2**
HISTORICAL AHERA DAMAGE CATEGORY
HISTORICAL DAMAGE REASON:
HISTORICAL RESPONSE ACTION:
ASBESTOS TYPE: **No ACBM** FRIABLE:

RESULTS OF REINSPECTION AND REASSESSMENT

This homogeneous area was reinspected and reassessed in accordance with Section 763.85 and 763.88 of AHERA and it's condition HAS NOT CHANGED when compared to the conditions of the last AHERA reinspection.

The current AHERA DAMAGE CATEGORY is determined to be .

DAMAGE REASON:

DISTURBANCE POTENTIAL:

MATERIAL LOCATION: **Primary Annex - Boiler Room**

MATERIAL QUANTITY:

MATERIAL UNITS:

DAMAGE QUANTITY:

DAMAGE UNITS:

COMMENTS:

Inspector's Signature:



Date: **02/22/2013**

Chicago Public Schools

Carnow, Conibear and Associates

2013 AHERA REINSPECTION

Management Planner Review Form

LEA NAME: **Chicago Public Schools** UNIT NUMBER: **23671** BUIDLING ID: **3890**
CITY/STATE: **Chicago, Illinois** MANAGEMENT PLANNER: **Todd Huffer**
SCHOOL NAME: **Hearst School** REVIEW DATE: **3/15/2013**
ADDRESS: **4640 S. Lamon** IDPH LICENSE NO: **100-03175**

HOMOGENEOUS AREA: **116**

MATERIAL DESCRIPTION: **Refractory Cement in Doors on Boiler #2**

MATERIAL LOCATION: **Primary Annex - Boiler Room**

MATERIAL QUANTITY:

MATERIAL UNITS:

DAMAGE QUANTITY:

DAMAGE UNITS:

In accordance with Sections 763.88 and 763.90 of the Asbestos Hazard Emergency Response Act (AHERA) the LEA must select a management planner to review the results of the inspection and assessment and recommend appropriate response actions. The original inspection of the above identified homogeneous area has been reviewed in accordance with Sections 763.88 and 763.90 with the following recommendations.

The RESPONSE ACTION recommendation is:

Comments:

Management Planner's Signature: _____



Date: **03/15/2013**

Chicago Public Schools

Carnow, Conibear and Associates

2013 AHERA REINSPECTION

Inspector Assessment Form (REASSESSMENT)

LEA NAME: **Chicago Public Schools** UNIT NUMBER: **23671** BUIDLING ID: **3890**
CITY/STATE: **Chicago, Illinois** AHERA INSPECTOR: **Marcos Iwankiw**
SCHOOL NAME: **Hearst School** INSPECTION DATE: **2/22/2013**
ADDRESS: **4640 S. Lamon** IDPH LICENSE NO: **100-03175**

INFORMATION FROM PREVIOUS INSPECTION

HOMOGENEOUS AREA: **117**
MATERIAL DESCRIPTION: **Fire Brick in Boiler #2**
HISTORICAL AHERA DAMAGE CATEGORY
HISTORICAL DAMAGE REASON:
HISTORICAL RESPONSE ACTION:
ASBESTOS TYPE: **No ACBM** FRIABLE:

RESULTS OF REINSPECTION AND REASSESSMENT

This homogeneous area was reinspected and reassessed in accordance with Section 763.85 and 763.88 of AHERA and it's condition HAS NOT CHANGED when compared to the conditions of the last AHERA reinspection.

The current AHERA DAMAGE CATEGORY is determined to be .

DAMAGE REASON:

DISTURBANCE POTENTIAL:

MATERIAL LOCATION: **Primary Annex - Boiler Room**

MATERIAL QUANTITY:

MATERIAL UNITS:

DAMAGE QUANTITY:

DAMAGE UNITS:

COMMENTS:

Inspector's Signature:



Date: **02/22/2013**

Chicago Public Schools

Carnow, Conibear and Associates

2013 AHERA REINSPECTION

Management Planner Review Form

LEA NAME: **Chicago Public Schools** UNIT NUMBER: **23671** BUIDLING ID: **3890**
CITY/STATE: **Chicago, Illinois** MANAGEMENT PLANNER: **Todd Huffer**
SCHOOL NAME: **Hearst School** REVIEW DATE: **3/15/2013**
ADDRESS: **4640 S. Lamon** IDPH LICENSE NO: **100-03175**

HOMOGENEOUS AREA: **117**
MATERIAL DESCRIPTION: **Fire Brick in Boiler #2**
MATERIAL LOCATION: **Primary Annex - Boiler Room**
MATERIAL QUANTITY: MATERIAL UNITS:
DAMAGE QUANTITY: DAMAGE UNITS:

In accordance with Sections 763.88 and 763.90 of the Asbestos Hazard Emergency Response Act (AHERA) the LEA must select a management planner to review the results of the inspection and assessment and recommend appropriate response actions. The original inspection of the above identified homogeneous area has been reviewed in accordance with Sections 763.88 and 763.90 with the following recommendations.

The RESPONSE ACTION recommendation is:

Comments:

Management Planner's Signature: _____



Date: **03/15/2013**

Chicago Public Schools

Carnow, Conibear and Associates

2013 AHERA REINSPECTION

Inspector Assessment Form (REASSESSMENT)

LEA NAME: **Chicago Public Schools** UNIT NUMBER: **23671** BUIDLING ID: **3890**
CITY/STATE: **Chicago, Illinois** AHERA INSPECTOR: **Marcos Iwankiw**
SCHOOL NAME: **Hearst School** INSPECTION DATE: **2/22/2013**
ADDRESS: **4640 S. Lamon** IDPH LICENSE NO: **100-03175**

INFORMATION FROM PREVIOUS INSPECTION

HOMOGENEOUS AREA: **118**
MATERIAL DESCRIPTION: **9" x 9" Tan Floor Tile - ABATED**
HISTORICAL AHERA DAMAGE CATEGORY
HISTORICAL DAMAGE REASON:
HISTORICAL RESPONSE ACTION:
ASBESTOS TYPE: **Assumed** FRIABLE:

RESULTS OF REINSPECTION AND REASSESSMENT

This homogeneous area was reinspected and reassessed in accordance with Section 763.85 and 763.88 of AHERA and it's condition HAS NOT CHANGED when compared to the conditions of the last AHERA reinspection.

The current AHERA DAMAGE CATEGORY is determined to be .

DAMAGE REASON:

DISTURBANCE POTENTIAL:

MATERIAL LOCATION: **Primary Annex - Boiler Room Storage Room**

MATERIAL QUANTITY: **0** MATERIAL UNITS: **SF**

DAMAGE QUANTITY: **0** DAMAGE UNITS: **SF**

COMMENTS:

Inspector's Signature:



Date: **02/22/2013**

Chicago Public Schools

Carnow, Conibear and Associates

2013 AHERA REINSPECTION

Management Planner Review Form

LEA NAME: **Chicago Public Schools** UNIT NUMBER: **23671** BUIDLING ID: **3890**
CITY/STATE: **Chicago, Illinois** MANAGEMENT PLANNER: **Todd Huffer**
SCHOOL NAME: **Hearst School** REVIEW DATE: **3/15/2013**
ADDRESS: **4640 S. Lamon** IDPH LICENSE NO: **100-03175**

HOMOGENEOUS AREA: **118**
MATERIAL DESCRIPTION: **9" x 9" Tan Floor Tile - ABATED**
MATERIAL LOCATION: **Primary Annex - Boiler Room Storage Room**
MATERIAL QUANTITY: **0** MATERIAL UNITS: **SF**
DAMAGE QUANTITY: **0** DAMAGE UNITS: **SF**

In accordance with Sections 763.88 and 763.90 of the Asbestos Hazard Emergency Response Act (AHERA) the LEA must select a management planner to review the results of the inspection and assessment and recommend appropriate response actions. The original inspection of the above identified homogeneous area has been reviewed in accordance with Sections 763.88 and 763.90 with the following recommendations.

The RESPONSE ACTION recommendation is:

Comments:

Management Planner's Signature: _____



Date: **03/15/2013**

Chicago Public Schools

Carnow, Conibear and Associates

2013 AHERA REINSPECTION

Inspector Assessment Form (REASSESSMENT)

LEA NAME: **Chicago Public Schools** UNIT NUMBER: **23671** BUIDLING ID: **3890**
CITY/STATE: **Chicago, Illinois** AHERA INSPECTOR: **Marcos Iwankiw**
SCHOOL NAME: **Hearst School** INSPECTION DATE: **2/22/2013**
ADDRESS: **4640 S. Lamon** IDPH LICENSE NO: **100-03175**

INFORMATION FROM PREVIOUS INSPECTION

HOMOGENEOUS AREA: **119**
MATERIAL DESCRIPTION: **9" x 9" Tan Floor Tile Mastic - ABATED**
HISTORICAL AHERA DAMAGE CATEGORY
HISTORICAL DAMAGE REASON:
HISTORICAL RESPONSE ACTION:
ASBESTOS TYPE: **Assumed** FRIABLE:

RESULTS OF REINSPECTION AND REASSESSMENT

This homogeneous area was reinspected and reassessed in accordance with Section 763.85 and 763.88 of AHERA and it's condition HAS NOT CHANGED when compared to the conditions of the last AHERA reinspection.

The current AHERA DAMAGE CATEGORY is determined to be .

DAMAGE REASON:

DISTURBANCE POTENTIAL:

MATERIAL LOCATION: **Primary Annex - Boiler Room Storage Room**

MATERIAL QUANTITY: **0** MATERIAL UNITS: **SF**

DAMAGE QUANTITY: **0** DAMAGE UNITS: **SF**

COMMENTS:

Inspector's Signature:



Date: **02/22/2013**

Chicago Public Schools

Carnow, Conibear and Associates

2013 AHERA REINSPECTION

Management Planner Review Form

LEA NAME: **Chicago Public Schools** UNIT NUMBER: **23671** BUIDLING ID: **3890**
CITY/STATE: **Chicago, Illinois** MANAGEMENT PLANNER: **Todd Huffer**
SCHOOL NAME: **Hearst School** REVIEW DATE: **3/15/2013**
ADDRESS: **4640 S. Lamon** IDPH LICENSE NO: **100-03175**

HOMOGENEOUS AREA: **119**
MATERIAL DESCRIPTION: **9" x 9" Tan Floor Tile Mastic - ABATED**
MATERIAL LOCATION: **Primary Annex - Boiler Room Storage Room**
MATERIAL QUANTITY: **0** MATERIAL UNITS: **SF**
DAMAGE QUANTITY: DAMAGE UNITS: **SF**

In accordance with Sections 763.88 and 763.90 of the Asbestos Hazard Emergency Response Act (AHERA) the LEA must select a management planner to review the results of the inspection and assessment and recommend appropriate response actions. The original inspection of the above identified homogeneous area has been reviewed in accordance with Sections 763.88 and 763.90 with the following recommendations.

The RESPONSE ACTION recommendation is:

Comments:

Management Planner's Signature: _____



Date: **03/15/2013**

Chicago Public Schools

Carnow, Conibear and Associates

2013 AHERA REINSPECTION

Inspector Assessment Form (REASSESSMENT)

LEA NAME: **Chicago Public Schools** UNIT NUMBER: **23671** BUIDLING ID: **3890**
CITY/STATE: **Chicago, Illinois** AHERA INSPECTOR: **Marcos Iwankiw**
SCHOOL NAME: **Hearst School** INSPECTION DATE: **2/22/2013**
ADDRESS: **4640 S. Lamon** IDPH LICENSE NO: **100-03175**

INFORMATION FROM PREVIOUS INSPECTION

HOMOGENEOUS AREA: **120**
MATERIAL DESCRIPTION: **Material in Fire Block - Boiler #2**
HISTORICAL AHERA DAMAGE CATEGORY
HISTORICAL DAMAGE REASON:
HISTORICAL RESPONSE ACTION:
ASBESTOS TYPE: **No ACBM** FRIABLE:

RESULTS OF REINSPECTION AND REASSESSMENT

This homogeneous area was reinspected and reassessed in accordance with Section 763.85 and 763.88 of AHERA and it's condition HAS NOT CHANGED when compared to the conditions of the last AHERA reinspection.

The current AHERA DAMAGE CATEGORY is determined to be .

DAMAGE REASON:

DISTURBANCE POTENTIAL:

MATERIAL LOCATION: **Primary Annex - Boiler Room**

MATERIAL QUANTITY: MATERIAL UNITS:

DAMAGE QUANTITY: DAMAGE UNITS:

COMMENTS:

Inspector's Signature:



Date: **02/22/2013**

Chicago Public Schools

Carnow, Conibear and Associates

2013 AHERA REINSPECTION

Management Planner Review Form

LEA NAME: **Chicago Public Schools** UNIT NUMBER: **23671** BUIDLING ID: **3890**
CITY/STATE: **Chicago, Illinois** MANAGEMENT PLANNER: **Todd Huffer**
SCHOOL NAME: **Hearst School** REVIEW DATE: **3/15/2013**
ADDRESS: **4640 S. Lamon** IDPH LICENSE NO: **100-03175**

HOMOGENEOUS AREA: **120**

MATERIAL DESCRIPTION: **Material in Fire Block - Boiler #2**

MATERIAL LOCATION: **Primary Annex - Boiler Room**

MATERIAL QUANTITY:

MATERIAL UNITS:

DAMAGE QUANTITY:

DAMAGE UNITS:

In accordance with Sections 763.88 and 763.90 of the Asbestos Hazard Emergency Response Act (AHERA) the LEA must select a management planner to review the results of the inspection and assessment and recommend appropriate response actions. The original inspection of the above identified homogeneous area has been reviewed in accordance with Sections 763.88 and 763.90 with the following recommendations.

The RESPONSE ACTION recommendation is:

Comments:

Management Planner's Signature: _____



Date: **03/15/2013**

Chicago Public Schools

Carnow, Conibear and Associates

2013 AHERA REINSPECTION

Inspector Assessment Form (REASSESSMENT)

LEA NAME: **Chicago Public Schools** UNIT NUMBER: **23671** BUIDLING ID: **3890**
CITY/STATE: **Chicago, Illinois** AHERA INSPECTOR: **Marcos Iwankiw**
SCHOOL NAME: **Hearst School** INSPECTION DATE: **2/22/2013**
ADDRESS: **4640 S. Lamon** IDPH LICENSE NO: **100-03175**

INFORMATION FROM PREVIOUS INSPECTION

HOMOGENEOUS AREA: **121**
MATERIAL DESCRIPTION: **Material in Vault Door**
HISTORICAL AHERA DAMAGE CATEGORY **6 ACBM with the potential for damage**
HISTORICAL DAMAGE REASON:
HISTORICAL RESPONSE ACTION: **Operations and Maintenance**
ASBESTOS TYPE: **Assumed** FRIABLE: **No**

RESULTS OF REINSPECTION AND REASSESSMENT

This homogeneous area was reinspected and reassessed in accordance with Section 763.85 and 763.88 of AHERA and it's condition HAS NOT CHANGED when compared to the conditions of the last AHERA reinspection.

The current AHERA DAMAGE CATEGORY is determined to be **6. ACBM with the potential for damage**

DAMAGE REASON:

DISTURBANCE POTENTIAL: **LOW**

MATERIAL LOCATION: **Primary Annex - Stairway Vault**

MATERIAL QUANTITY: **36** MATERIAL UNITS: **SF**

DAMAGE QUANTITY: DAMAGE UNITS: **SF**

COMMENTS:

Inspector's Signature: _____



Date: 02/22/2013

Chicago Public Schools

Carnow, Conibear and Associates

2013 AHERA REINSPECTION

Management Planner Review Form

LEA NAME: **Chicago Public Schools** UNIT NUMBER: **23671** BUIDLING ID: **3890**
CITY/STATE: **Chicago, Illinois** MANAGEMENT PLANNER: **Todd Huffer**
SCHOOL NAME: **Hearst School** REVIEW DATE: **3/15/2013**
ADDRESS: **4640 S. Lamon** IDPH LICENSE NO: **100-03175**

HOMOGENEOUS AREA: **121**
MATERIAL DESCRIPTION: **Material in Vault Door**
MATERIAL LOCATION: **Primary Annex - Stairway Vault**
MATERIAL QUANTITY: **36** MATERIAL UNITS: **SF**
DAMAGE QUANTITY: **0** DAMAGE UNITS: **SF**

In accordance with Sections 763.88 and 763.90 of the Asbestos Hazard Emergency Response Act (AHERA) the LEA must select a management planner to review the results of the inspection and assessment and recommend appropriate response actions. The original inspection of the above identified homogeneous area has been reviewed in accordance with Sections 763.88 and 763.90 with the following recommendations.

The RESPONSE ACTION recommendation is:

Operations and Maintenance

Comments:

Management Planner's Signature: _____



Date: **03/15/2013**

Chicago Public Schools

Carnow, Conibear and Associates

2013 AHERA REINSPECTION

Inspector Assessment Form (REASSESSMENT)

LEA NAME: **Chicago Public Schools** UNIT NUMBER: **23671** BUIDLING ID: **3890**
CITY/STATE: **Chicago, Illinois** AHERA INSPECTOR: **Marcos Iwankiw**
SCHOOL NAME: **Hearst School** INSPECTION DATE: **2/22/2013**
ADDRESS: **4640 S. Lamon** IDPH LICENSE NO: **100-03175**

INFORMATION FROM PREVIOUS INSPECTION

HOMOGENEOUS AREA: **122**
MATERIAL DESCRIPTION: **Insulation in Firedoors**
HISTORICAL AHERA DAMAGE CATEGORY **6 ACBM with the potential for damage**
HISTORICAL DAMAGE REASON:
HISTORICAL RESPONSE ACTION: **Operations and Maintenance**
ASBESTOS TYPE: **Assumed** FRIABLE: **No**

RESULTS OF REINSPECTION AND REASSESSMENT

This homogeneous area was reinspected and reassessed in accordance with Section 763.85 and 763.88 of AHERA and it's condition HAS NOT CHANGED when compared to the conditions of the last AHERA reinspection.

The current AHERA DAMAGE CATEGORY is determined to be **6. ACBM with the potential for damage**

DAMAGE REASON:

DISTURBANCE POTENTIAL: **LOW**

MATERIAL LOCATION: **Primary Annex - Entrances and Exits, Boiler Room Door**

MATERIAL QUANTITY: **30** MATERIAL UNITS: **SF**

DAMAGE QUANTITY: DAMAGE UNITS: **SF**

COMMENTS:

Inspector's Signature:



Date: **02/22/2013**

Chicago Public Schools

Carnow, Conibear and Associates

2013 AHERA REINSPECTION

Management Planner Review Form

LEA NAME: **Chicago Public Schools** UNIT NUMBER: **23671** BUIDLING ID: **3890**
CITY/STATE: **Chicago, Illinois** MANAGEMENT PLANNER: **Todd Huffer**
SCHOOL NAME: **Hearst School** REVIEW DATE: **3/15/2013**
ADDRESS: **4640 S. Lamon** IDPH LICENSE NO: **100-03175**

HOMOGENEOUS AREA: **122**
MATERIAL DESCRIPTION: **Insulation in Firedoors**
MATERIAL LOCATION: **Primary Annex - Entrances and Exits, Boiler Room Door**
MATERIAL QUANTITY: **30** MATERIAL UNITS: **SF**
DAMAGE QUANTITY: **0** DAMAGE UNITS: **SF**

In accordance with Sections 763.88 and 763.90 of the Asbestos Hazard Emergency Response Act (AHERA) the LEA must select a management planner to review the results of the inspection and assessment and recommend appropriate response actions. The original inspection of the above identified homogeneous area has been reviewed in accordance with Sections 763.88 and 763.90 with the following recommendations.

The RESPONSE ACTION recommendation is:

Operations and Maintenance

Comments:

Management Planner's Signature: _____



Date: **03/15/2013**

Chicago Public Schools

Carnow, Conibear and Associates

2013 AHERA REINSPECTION

Inspector Assessment Form (REASSESSMENT)

LEA NAME: **Chicago Public Schools** UNIT NUMBER: **23671** BUIDLING ID: **3890**
CITY/STATE: **Chicago, Illinois** AHERA INSPECTOR: **Marcos Iwankiw**
SCHOOL NAME: **Hearst School** INSPECTION DATE: **2/22/2013**
ADDRESS: **4640 S. Lamon** IDPH LICENSE NO: **100-03175**

INFORMATION FROM PREVIOUS INSPECTION

HOMOGENEOUS AREA: **123**
MATERIAL DESCRIPTION: **Exterior Brick - not AHERA**
HISTORICAL AHERA DAMAGE CATEGORY
HISTORICAL DAMAGE REASON:
HISTORICAL RESPONSE ACTION:
ASBESTOS TYPE: **No ACBM** FRIABLE:

RESULTS OF REINSPECTION AND REASSESSMENT

This homogeneous area was reinspected and reassessed in accordance with Section 763.85 and 763.88 of AHERA and it's condition HAS NOT CHANGED when compared to the conditions of the last AHERA reinspection.

The current AHERA DAMAGE CATEGORY is determined to be .

DAMAGE REASON:

DISTURBANCE POTENTIAL:

MATERIAL LOCATION: **Primary Annex**

MATERIAL QUANTITY:

MATERIAL UNITS:

DAMAGE QUANTITY:

DAMAGE UNITS:

COMMENTS:

Inspector's Signature:



Date: **02/22/2013**

Chicago Public Schools

Carnow, Conibear and Associates

2013 AHERA REINSPECTION

Management Planner Review Form

LEA NAME: **Chicago Public Schools** UNIT NUMBER: **23671** BUIDLING ID: **3890**
CITY/STATE: **Chicago, Illinois** MANAGEMENT PLANNER: **Todd Huffer**
SCHOOL NAME: **Hearst School** REVIEW DATE: **3/15/2013**
ADDRESS: **4640 S. Lamon** IDPH LICENSE NO: **100-03175**

HOMOGENEOUS AREA: **123**

MATERIAL DESCRIPTION: **Exterior Brick - not AHERA**

MATERIAL LOCATION: **Primary Annex**

MATERIAL QUANTITY:

MATERIAL UNITS:

DAMAGE QUANTITY:

DAMAGE UNITS:

In accordance with Sections 763.88 and 763.90 of the Asbestos Hazard Emergency Response Act (AHERA) the LEA must select a management planner to review the results of the inspection and assessment and recommend appropriate response actions. The original inspection of the above identified homogeneous area has been reviewed in accordance with Sections 763.88 and 763.90 with the following recommendations.

The RESPONSE ACTION recommendation is:

Comments:

Management Planner's Signature: _____



Date: **03/15/2013**

Chicago Public Schools

Carnow, Conibear and Associates

2013 AHERA REINSPECTION

Inspector Assessment Form (REASSESSMENT)

LEA NAME: **Chicago Public Schools** UNIT NUMBER: **23671** BUIDLING ID: **3890**
CITY/STATE: **Chicago, Illinois** AHERA INSPECTOR: **Marcos Iwankiw**
SCHOOL NAME: **Hearst School** INSPECTION DATE: **2/22/2013**
ADDRESS: **4640 S. Lamon** IDPH LICENSE NO: **100-03175**

INFORMATION FROM PREVIOUS INSPECTION

HOMOGENEOUS AREA: **124**
MATERIAL DESCRIPTION: **Exterior Brick Mortar - Not AHERA**
HISTORICAL AHERA DAMAGE CATEGORY
HISTORICAL DAMAGE REASON:
HISTORICAL RESPONSE ACTION:
ASBESTOS TYPE: **No ACBM** FRIABLE:

RESULTS OF REINSPECTION AND REASSESSMENT

This homogeneous area was reinspected and reassessed in accordance with Section 763.85 and 763.88 of AHERA and it's condition HAS NOT CHANGED when compared to the conditions of the last AHERA reinspection.

The current AHERA DAMAGE CATEGORY is determined to be .

DAMAGE REASON:

DISTURBANCE POTENTIAL:

MATERIAL LOCATION: **Primary Annex**

MATERIAL QUANTITY:

MATERIAL UNITS:

DAMAGE QUANTITY:

DAMAGE UNITS:

COMMENTS:

Inspector's Signature:



Date: **02/22/2013**

Chicago Public Schools

Carnow, Conibear and Associates

2013 AHERA REINSPECTION

Management Planner Review Form

LEA NAME: **Chicago Public Schools** UNIT NUMBER: **23671** BUIDLING ID: **3890**
CITY/STATE: **Chicago, Illinois** MANAGEMENT PLANNER: **Todd Huffer**
SCHOOL NAME: **Hearst School** REVIEW DATE: **3/15/2013**
ADDRESS: **4640 S. Lamon** IDPH LICENSE NO: **100-03175**

HOMOGENEOUS AREA: **124**

MATERIAL DESCRIPTION: **Exterior Brick Mortar - Not AHERA**

MATERIAL LOCATION: **Primary Annex**

MATERIAL QUANTITY:

MATERIAL UNITS:

DAMAGE QUANTITY:

DAMAGE UNITS:

In accordance with Sections 763.88 and 763.90 of the Asbestos Hazard Emergency Response Act (AHERA) the LEA must select a management planner to review the results of the inspection and assessment and recommend appropriate response actions. The original inspection of the above identified homogeneous area has been reviewed in accordance with Sections 763.88 and 763.90 with the following recommendations.

The RESPONSE ACTION recommendation is:

Comments:

Management Planner's Signature: _____



Date: **03/15/2013**

Chicago Public Schools

Carnow, Conibear and Associates

2013 AHERA REINSPECTION

Inspector Assessment Form (REASSESSMENT)

LEA NAME: **Chicago Public Schools** UNIT NUMBER: **23671** BUIDLING ID: **3890**
CITY/STATE: **Chicago, Illinois** AHERA INSPECTOR: **Marcos Iwankiw**
SCHOOL NAME: **Hearst School** INSPECTION DATE: **2/22/2013**
ADDRESS: **4640 S. Lamon** IDPH LICENSE NO: **100-03175**

INFORMATION FROM PREVIOUS INSPECTION

HOMOGENEOUS AREA: **125**
MATERIAL DESCRIPTION: **Exterior Window Caulk - Not AHERA**
HISTORICAL AHERA DAMAGE CATEGORY
HISTORICAL DAMAGE REASON:
HISTORICAL RESPONSE ACTION:
ASBESTOS TYPE: **No ACBM** FRIABLE:

RESULTS OF REINSPECTION AND REASSESSMENT

This homogeneous area was reinspected and reassessed in accordance with Section 763.85 and 763.88 of AHERA and it's condition HAS NOT CHANGED when compared to the conditions of the last AHERA reinspection.

The current AHERA DAMAGE CATEGORY is determined to be .

DAMAGE REASON:

DISTURBANCE POTENTIAL:

MATERIAL LOCATION: **Primary Annex**

MATERIAL QUANTITY:

MATERIAL UNITS:

DAMAGE QUANTITY:

DAMAGE UNITS:

COMMENTS:

Inspector's Signature:



Date: **02/22/2013**

Chicago Public Schools

Carnow, Conibear and Associates

2013 AHERA REINSPECTION

Management Planner Review Form

LEA NAME: **Chicago Public Schools** UNIT NUMBER: **23671** BUIDLING ID: **3890**
CITY/STATE: **Chicago, Illinois** MANAGEMENT PLANNER: **Todd Huffer**
SCHOOL NAME: **Hearst School** REVIEW DATE: **3/15/2013**
ADDRESS: **4640 S. Lamon** IDPH LICENSE NO: **100-03175**

HOMOGENEOUS AREA: **125**
MATERIAL DESCRIPTION: **Exterior Window Caulk - Not AHERA**
MATERIAL LOCATION: **Primary Annex**
MATERIAL QUANTITY: MATERIAL UNITS:
DAMAGE QUANTITY: DAMAGE UNITS:

In accordance with Sections 763.88 and 763.90 of the Asbestos Hazard Emergency Response Act (AHERA) the LEA must select a management planner to review the results of the inspection and assessment and recommend appropriate response actions. The original inspection of the above identified homogeneous area has been reviewed in accordance with Sections 763.88 and 763.90 with the following recommendations.

The RESPONSE ACTION recommendation is:

Comments:

Management Planner's Signature: _____



Date: **03/15/2013** _____

Chicago Public Schools

Carnow, Conibear and Associates

2013 AHERA REINSPECTION

Inspector Assessment Form (REASSESSMENT)

LEA NAME: **Chicago Public Schools** UNIT NUMBER: **23671** BUIDLING ID: **3890**
CITY/STATE: **Chicago, Illinois** AHERA INSPECTOR: **Marcos Iwankiw**
SCHOOL NAME: **Hearst School** INSPECTION DATE: **2/22/2013**
ADDRESS: **4640 S. Lamon** IDPH LICENSE NO: **100-03175**

INFORMATION FROM PREVIOUS INSPECTION

HOMOGENEOUS AREA: **126**
MATERIAL DESCRIPTION: **Exterior Door Caulk - Not AHERA**
HISTORICAL AHERA DAMAGE CATEGORY
HISTORICAL DAMAGE REASON:
HISTORICAL RESPONSE ACTION:
ASBESTOS TYPE: **No ACBM** FRIABLE:

RESULTS OF REINSPECTION AND REASSESSMENT

This homogeneous area was reinspected and reassessed in accordance with Section 763.85 and 763.88 of AHERA and it's condition HAS NOT CHANGED when compared to the conditions of the last AHERA reinspection.

The current AHERA DAMAGE CATEGORY is determined to be .

DAMAGE REASON:

DISTURBANCE POTENTIAL:

MATERIAL LOCATION: **Primary Annex**

MATERIAL QUANTITY:

MATERIAL UNITS:

DAMAGE QUANTITY:

DAMAGE UNITS:

COMMENTS:

Inspector's Signature:



Date: **02/22/2013**

Chicago Public Schools

Carnow, Conibear and Associates

2013 AHERA REINSPECTION

Management Planner Review Form

LEA NAME: **Chicago Public Schools** UNIT NUMBER: **23671** BUIDLING ID: **3890**
CITY/STATE: **Chicago, Illinois** MANAGEMENT PLANNER: **Todd Huffer**
SCHOOL NAME: **Hearst School** REVIEW DATE: **3/15/2013**
ADDRESS: **4640 S. Lamon** IDPH LICENSE NO: **100-03175**

HOMOGENEOUS AREA: **126**

MATERIAL DESCRIPTION: **Exterior Door Caulk - Not AHERA**

MATERIAL LOCATION: **Primary Annex**

MATERIAL QUANTITY:

MATERIAL UNITS:

DAMAGE QUANTITY:

DAMAGE UNITS:

In accordance with Sections 763.88 and 763.90 of the Asbestos Hazard Emergency Response Act (AHERA) the LEA must select a management planner to review the results of the inspection and assessment and recommend appropriate response actions. The original inspection of the above identified homogeneous area has been reviewed in accordance with Sections 763.88 and 763.90 with the following recommendations.

The RESPONSE ACTION recommendation is:

Comments:

Management Planner's Signature: _____



Date: **03/15/2013**

Chicago Public Schools

Carnow, Conibear and Associates

2013 AHERA REINSPECTION

Inspector Assessment Form (REASSESSMENT)

LEA NAME: **Chicago Public Schools** UNIT NUMBER: **23671** BUIDLING ID: **3890**
CITY/STATE: **Chicago, Illinois** AHERA INSPECTOR: **Marcos Iwankiw**
SCHOOL NAME: **Hearst School** INSPECTION DATE: **2/22/2013**
ADDRESS: **4640 S. Lamon** IDPH LICENSE NO: **100-03175**

INFORMATION FROM PREVIOUS INSPECTION

HOMOGENEOUS AREA: **127**
MATERIAL DESCRIPTION: **Roof Material - Non-AHERA**
HISTORICAL AHERA DAMAGE CATEGORY **ACBM with the potential for damage**
HISTORICAL DAMAGE REASON:
HISTORICAL RESPONSE ACTION:
ASBESTOS TYPE: **Assumed** FRIABLE:

RESULTS OF REINSPECTION AND REASSESSMENT

This homogeneous area was reinspected and reassessed in accordance with Section 763.85 and 763.88 of AHERA and it's condition HAS NOT CHANGED when compared to the conditions of the last AHERA reinspection.

The current AHERA DAMAGE CATEGORY is determined to be .

DAMAGE REASON:

DISTURBANCE POTENTIAL: **Low**

MATERIAL LOCATION: **Primary Annex**

MATERIAL QUANTITY: MATERIAL UNITS:

DAMAGE QUANTITY: DAMAGE UNITS:

COMMENTS:

Inspector's Signature:



Date: **02/22/2013**

Chicago Public Schools

Carnow, Conibear and Associates

2013 AHERA REINSPECTION

Management Planner Review Form

LEA NAME: **Chicago Public Schools** UNIT NUMBER: **23671** BUIDLING ID: **3890**
CITY/STATE: **Chicago, Illinois** MANAGEMENT PLANNER: **Todd Huffer**
SCHOOL NAME: **Hearst School** REVIEW DATE: **3/15/2013**
ADDRESS: **4640 S. Lamon** IDPH LICENSE NO: **100-03175**

HOMOGENEOUS AREA: **127**
MATERIAL DESCRIPTION: **Roof Material - Non-AHERA**
MATERIAL LOCATION: **Primary Annex**
MATERIAL QUANTITY: MATERIAL UNITS:
DAMAGE QUANTITY: DAMAGE UNITS:

In accordance with Sections 763.88 and 763.90 of the Asbestos Hazard Emergency Response Act (AHERA) the LEA must select a management planner to review the results of the inspection and assessment and recommend appropriate response actions. The original inspection of the above identified homogeneous area has been reviewed in accordance with Sections 763.88 and 763.90 with the following recommendations.

The RESPONSE ACTION recommendation is:

Comments:

Management Planner's Signature: _____



Date: **03/15/2013** _____

Chicago Public Schools

Carnow, Conibear and Associates

2013 AHERA REINSPECTION

Inspector Assessment Form (REASSESSMENT)

LEA NAME: **Chicago Public Schools** UNIT NUMBER: **23671** BUIDLING ID: **3890**
CITY/STATE: **Chicago, Illinois** AHERA INSPECTOR: **Marcos Iwankiw**
SCHOOL NAME: **Hearst School** INSPECTION DATE: **2/22/2013**
ADDRESS: **4640 S. Lamon** IDPH LICENSE NO: **100-03175**

INFORMATION FROM PREVIOUS INSPECTION

HOMOGENEOUS AREA: **128**
MATERIAL DESCRIPTION: **Roof Flashing - Non-AHERA**
HISTORICAL AHERA DAMAGE CATEGORY **ACBM with the potential for damage**
HISTORICAL DAMAGE REASON:
HISTORICAL RESPONSE ACTION:
ASBESTOS TYPE: **Assumed** FRIABLE:

RESULTS OF REINSPECTION AND REASSESSMENT

This homogeneous area was reinspected and reassessed in accordance with Section 763.85 and 763.88 of AHERA and it's condition HAS NOT CHANGED when compared to the conditions of the last AHERA reinspection.

The current AHERA DAMAGE CATEGORY is determined to be .

DAMAGE REASON:

DISTURBANCE POTENTIAL: **Low**

MATERIAL LOCATION: **Primary Annex - Roof**

MATERIAL QUANTITY: MATERIAL UNITS:

DAMAGE QUANTITY: DAMAGE UNITS:

COMMENTS:

Inspector's Signature:



Date: **02/22/2013**

Chicago Public Schools

Carnow, Conibear and Associates

2013 AHERA REINSPECTION

Management Planner Review Form

LEA NAME: **Chicago Public Schools** UNIT NUMBER: **23671** BUIDLING ID: **3890**
CITY/STATE: **Chicago, Illinois** MANAGEMENT PLANNER: **Todd Huffer**
SCHOOL NAME: **Hearst School** REVIEW DATE: **3/15/2013**
ADDRESS: **4640 S. Lamon** IDPH LICENSE NO: **100-03175**

HOMOGENEOUS AREA: **128**
MATERIAL DESCRIPTION: **Roof Flashing - Non-AHERA**
MATERIAL LOCATION: **Primary Annex - Roof**
MATERIAL QUANTITY: MATERIAL UNITS:
DAMAGE QUANTITY: DAMAGE UNITS:

In accordance with Sections 763.88 and 763.90 of the Asbestos Hazard Emergency Response Act (AHERA) the LEA must select a management planner to review the results of the inspection and assessment and recommend appropriate response actions. The original inspection of the above identified homogeneous area has been reviewed in accordance with Sections 763.88 and 763.90 with the following recommendations.

The RESPONSE ACTION recommendation is:

Comments:

Management Planner's Signature: _____



Date: **03/15/2013**

Chicago Public Schools

Carnow, Conibear and Associates

2013 AHERA REINSPECTION

Inspector Assessment Form (REASSESSMENT)

LEA NAME: **Chicago Public Schools** UNIT NUMBER: **23671** BUIDLING ID: **3890**
CITY/STATE: **Chicago, Illinois** AHERA INSPECTOR: **Marcos Iwankiw**
SCHOOL NAME: **Hearst School** INSPECTION DATE: **2/22/2013**
ADDRESS: **4640 S. Lamon** IDPH LICENSE NO: **100-03175**

INFORMATION FROM PREVIOUS INSPECTION

HOMOGENEOUS AREA: **129**
MATERIAL DESCRIPTION: **Insulation Inside Fire Doors**
HISTORICAL AHERA DAMAGE CATEGORY **6 ACBM with the potential for damage**
HISTORICAL DAMAGE REASON:
HISTORICAL RESPONSE ACTION: **Operations and Maintenance**
ASBESTOS TYPE: **Assumed** FRIABLE: **No**

RESULTS OF REINSPECTION AND REASSESSMENT

This homogeneous area was reinspected and reassessed in accordance with Section 763.85 and 763.88 of AHERA and it's condition HAS NOT CHANGED when compared to the conditions of the last AHERA reinspection.

The current AHERA DAMAGE CATEGORY is determined to be **6. ACBM with the potential for damage**

DAMAGE REASON:

DISTURBANCE POTENTIAL: **LOW**
MATERIAL LOCATION: **Elementary School - Entrances and Exits**
MATERIAL QUANTITY: **336** MATERIAL UNITS: **SF**
DAMAGE QUANTITY: DAMAGE UNITS: **SF**
COMMENTS:

Inspector's Signature:



Date: **02/22/2013**

Chicago Public Schools

Carnow, Conibear and Associates

2013 AHERA REINSPECTION

Management Planner Review Form

LEA NAME: **Chicago Public Schools** UNIT NUMBER: **23671** BUIDLING ID: **3890**
CITY/STATE: **Chicago, Illinois** MANAGEMENT PLANNER: **Todd Huffer**
SCHOOL NAME: **Hearst School** REVIEW DATE: **3/15/2013**
ADDRESS: **4640 S. Lamon** IDPH LICENSE NO: **100-03175**

HOMOGENEOUS AREA: **129**
MATERIAL DESCRIPTION: **Insulation Inside Fire Doors**
MATERIAL LOCATION: **Elementary School - Entrances and Exits**
MATERIAL QUANTITY: **336** MATERIAL UNITS: **SF**
DAMAGE QUANTITY: **0** DAMAGE UNITS: **SF**

In accordance with Sections 763.88 and 763.90 of the Asbestos Hazard Emergency Response Act (AHERA) the LEA must select a management planner to review the results of the inspection and assessment and recommend appropriate response actions. The original inspection of the above identified homogeneous area has been reviewed in accordance with Sections 763.88 and 763.90 with the following recommendations.

The RESPONSE ACTION recommendation is:

Operations and Maintenance

Comments:

Management Planner's Signature: _____



Date: **03/15/2013**

Chicago Public Schools

Carnow, Conibear and Associates

2013 AHERA REINSPECTION

Inspector Assessment Form (REASSESSMENT)

LEA NAME: **Chicago Public Schools** UNIT NUMBER: **23671** BUIDLING ID: **3890**
CITY/STATE: **Chicago, Illinois** AHERA INSPECTOR: **Marcos Iwankiw**
SCHOOL NAME: **Hearst School** INSPECTION DATE: **2/22/2013**
ADDRESS: **4640 S. Lamon** IDPH LICENSE NO: **100-03175**

INFORMATION FROM PREVIOUS INSPECTION

HOMOGENEOUS AREA: **130**
MATERIAL DESCRIPTION: **Block Mortar**
HISTORICAL AHERA DAMAGE CATEGORY
HISTORICAL DAMAGE REASON:
HISTORICAL RESPONSE ACTION:
ASBESTOS TYPE: **No ACBM** FRIABLE:

RESULTS OF REINSPECTION AND REASSESSMENT

This homogeneous area was reinspected and reassessed in accordance with Section 763.85 and 763.88 of AHERA and it's condition HAS NOT CHANGED when compared to the conditions of the last AHERA reinspection.

The current AHERA DAMAGE CATEGORY is determined to be .

DAMAGE REASON:

DISTURBANCE POTENTIAL:

MATERIAL LOCATION: **Elementary School - Gym**

MATERIAL QUANTITY: MATERIAL UNITS:

DAMAGE QUANTITY: DAMAGE UNITS:

COMMENTS:

Inspector's Signature:



Date: **02/22/2013**

Chicago Public Schools

Carnow, Conibear and Associates

2013 AHERA REINSPECTION

Management Planner Review Form

LEA NAME: **Chicago Public Schools** UNIT NUMBER: **23671** BUIDLING ID: **3890**
CITY/STATE: **Chicago, Illinois** MANAGEMENT PLANNER: **Todd Huffer**
SCHOOL NAME: **Hearst School** REVIEW DATE: **3/15/2013**
ADDRESS: **4640 S. Lamon** IDPH LICENSE NO: **100-03175**

HOMOGENEOUS AREA: **130**
MATERIAL DESCRIPTION: **Block Mortar**
MATERIAL LOCATION: **Elementary School - Gym**
MATERIAL QUANTITY: MATERIAL UNITS:
DAMAGE QUANTITY: DAMAGE UNITS:

In accordance with Sections 763.88 and 763.90 of the Asbestos Hazard Emergency Response Act (AHERA) the LEA must select a management planner to review the results of the inspection and assessment and recommend appropriate response actions. The original inspection of the above identified homogeneous area has been reviewed in accordance with Sections 763.88 and 763.90 with the following recommendations.

The RESPONSE ACTION recommendation is:

Comments:

Management Planner's Signature: _____



Date: **03/15/2013**

Chicago Public Schools

Carnow, Conibear and Associates

2013 AHERA REINSPECTION

Inspector Assessment Form (REASSESSMENT)

LEA NAME: **Chicago Public Schools** UNIT NUMBER: **23671** BUIDLING ID: **3890**
CITY/STATE: **Chicago, Illinois** AHERA INSPECTOR: **Marcos Iwankiw**
SCHOOL NAME: **Hearst School** INSPECTION DATE: **2/22/2013**
ADDRESS: **4640 S. Lamon** IDPH LICENSE NO: **100-03175**

INFORMATION FROM PREVIOUS INSPECTION

HOMOGENEOUS AREA: **131**
MATERIAL DESCRIPTION: **12" x 12" Brown Floor Tile w/ White & Brown Streak**
HISTORICAL AHERA DAMAGE CATEGORY
HISTORICAL DAMAGE REASON:
HISTORICAL RESPONSE ACTION:
ASBESTOS TYPE: **Assumed** FRIABLE: **No**

RESULTS OF REINSPECTION AND REASSESSMENT

This homogeneous area was reinspected and reassessed in accordance with Section 763.85 and 763.88 of AHERA and it's condition HAS NOT CHANGED when compared to the conditions of the last AHERA reinspection.

The current AHERA DAMAGE CATEGORY is determined to be .

DAMAGE REASON:

DISTURBANCE POTENTIAL: **LOW**

MATERIAL LOCATION: **Elementary School - Room 107**

MATERIAL QUANTITY: **350**

MATERIAL UNITS: **SF**

DAMAGE QUANTITY:

DAMAGE UNITS: **SF**

COMMENTS:

Inspector's Signature:



Date: **02/22/2013**

Chicago Public Schools

Carnow, Conibear and Associates

2013 AHERA REINSPECTION

Management Planner Review Form

LEA NAME: **Chicago Public Schools** UNIT NUMBER: **23671** BUIDLING ID: **3890**
CITY/STATE: **Chicago, Illinois** MANAGEMENT PLANNER: **Todd Huffer**
SCHOOL NAME: **Hearst School** REVIEW DATE: **3/15/2013**
ADDRESS: **4640 S. Lamon** IDPH LICENSE NO: **100-03175**

HOMOGENEOUS AREA: **131**
MATERIAL DESCRIPTION: **12" x 12" Brown Floor Tile w/ White & Brown Streak**
MATERIAL LOCATION: **Elementary School - Room 107**
MATERIAL QUANTITY: **350** MATERIAL UNITS: **SF**
DAMAGE QUANTITY: **0** DAMAGE UNITS: **SF**

In accordance with Sections 763.88 and 763.90 of the Asbestos Hazard Emergency Response Act (AHERA) the LEA must select a management planner to review the results of the inspection and assessment and recommend appropriate response actions. The original inspection of the above identified homogeneous area has been reviewed in accordance with Sections 763.88 and 763.90 with the following recommendations.

The RESPONSE ACTION recommendation is:

Comments:

Management Planner's Signature: _____



Date: **03/15/2013**

Chicago Public Schools

Carnow, Conibear and Associates

2013 AHERA REINSPECTION

Inspector Assessment Form (REASSESSMENT)

LEA NAME: Chicago Public Schools UNIT NUMBER: 23671 BUILDING ID: 3890
CITY/STATE: Chicago, Illinois AHERA INSPECTOR: Marcos Iwankiw
SCHOOL NAME: Hearst School INSPECTION DATE: 2/22/2013
ADDRESS: 4640 S. Lamon IDPH LICENSE NO: 100-03175

INFORMATION FROM PREVIOUS INSPECTION

HOMOGENEOUS AREA: 132
MATERIAL DESCRIPTION: 12" x 12" Brn Floor Tile w/ Wh & Brn Streak Mastic
HISTORICAL AHERA DAMAGE CATEGORY 6
HISTORICAL DAMAGE REASON:
HISTORICAL RESPONSE ACTION:
ASBESTOS TYPE: Chrysotile FRIABLE: No

RESULTS OF REINSPECTION AND REASSESSMENT

This homogeneous area was reinspected and reassessed in accordance with Section 763.85 and 763.88 of AHERA and it's condition HAS NOT CHANGED when compared to the conditions of the last AHERA reinspection.

The current AHERA DAMAGE CATEGORY is determined to be **6. ACBM with the potential for damage**

DAMAGE REASON:

DISTURBANCE POTENTIAL: **LOW**

MATERIAL LOCATION: **Elementary School - Room 107**

MATERIAL QUANTITY: **0** MATERIAL UNITS: **SF**

DAMAGE QUANTITY: DAMAGE UNITS: **SF**

COMMENTS:

Inspector's Signature: _____



Date: 02/22/2013

Chicago Public Schools

Carnow, Conibear and Associates

2013 AHERA REINSPECTION

Management Planner Review Form

LEA NAME: **Chicago Public Schools** UNIT NUMBER: **23671** BUIDLING ID: **3890**
CITY/STATE: **Chicago, Illinois** MANAGEMENT PLANNER: **Todd Huffer**
SCHOOL NAME: **Hearst School** REVIEW DATE: **3/15/2013**
ADDRESS: **4640 S. Lamon** IDPH LICENSE NO: **100-03175**

HOMOGENEOUS AREA: **132**
MATERIAL DESCRIPTION: **12" x 12" Brn Floor Tile w/ Wh & Brn Streak Mastic**
MATERIAL LOCATION: **Elementary School - Room 107**
MATERIAL QUANTITY: **0** MATERIAL UNITS: **SF**
DAMAGE QUANTITY: **0** DAMAGE UNITS: **SF**

In accordance with Sections 763.88 and 763.90 of the Asbestos Hazard Emergency Response Act (AHERA) the LEA must select a management planner to review the results of the inspection and assessment and recommend appropriate response actions. The original inspection of the above identified homogeneous area has been reviewed in accordance with Sections 763.88 and 763.90 with the following recommendations.

The RESPONSE ACTION recommendation is:

Comments:

Management Planner's Signature: _____



Date: **03/15/2013**

Chicago Public Schools

Carnow, Conibear and Associates

2013 AHERA REINSPECTION

Inspector Assessment Form (REASSESSMENT)

LEA NAME: **Chicago Public Schools** UNIT NUMBER: **23671** BUIDLING ID: **3890**
CITY/STATE: **Chicago, Illinois** AHERA INSPECTOR: **Marcos Iwankiw**
SCHOOL NAME: **Hearst School** INSPECTION DATE: **2/22/2013**
ADDRESS: **4640 S. Lamon** IDPH LICENSE NO: **100-03175**

INFORMATION FROM PREVIOUS INSPECTION

HOMOGENEOUS AREA: **133**
MATERIAL DESCRIPTION: **12" x 12" Grey Floor Tile w/Brown Streaks**
HISTORICAL AHERA DAMAGE CATEGORY **6**
HISTORICAL DAMAGE REASON:
HISTORICAL RESPONSE ACTION:
ASBESTOS TYPE: **Assumed** FRIABLE: **No**

RESULTS OF REINSPECTION AND REASSESSMENT

This homogeneous area was reinspected and reassessed in accordance with Section 763.85 and 763.88 of AHERA and it's condition HAS NOT CHANGED when compared to the conditions of the last AHERA reinspection.

The current AHERA DAMAGE CATEGORY is determined to be **6. ACBM with the potential for damage**

DAMAGE REASON:

DISTURBANCE POTENTIAL: **LOW**

MATERIAL LOCATION: **Elementary School - Room 107**

MATERIAL QUANTITY: **350**

MATERIAL UNITS: **SF**

DAMAGE QUANTITY:

DAMAGE UNITS: **SF**

COMMENTS:

Inspector's Signature: _____



Date: 02/22/2013

Chicago Public Schools

Carnow, Conibear and Associates

2013 AHERA REINSPECTION

Management Planner Review Form

LEA NAME: **Chicago Public Schools** UNIT NUMBER: **23671** BUIDLING ID: **3890**
CITY/STATE: **Chicago, Illinois** MANAGEMENT PLANNER: **Todd Huffer**
SCHOOL NAME: **Hearst School** REVIEW DATE: **3/15/2013**
ADDRESS: **4640 S. Lamon** IDPH LICENSE NO: **100-03175**

HOMOGENEOUS AREA: **133**
MATERIAL DESCRIPTION: **12" x 12" Grey Floor Tile w/Brown Streaks**
MATERIAL LOCATION: **Elementary School - Room 107**
MATERIAL QUANTITY: **350** MATERIAL UNITS: **SF**
DAMAGE QUANTITY: **0** DAMAGE UNITS: **SF**

In accordance with Sections 763.88 and 763.90 of the Asbestos Hazard Emergency Response Act (AHERA) the LEA must select a management planner to review the results of the inspection and assessment and recommend appropriate response actions. The original inspection of the above identified homogeneous area has been reviewed in accordance with Sections 763.88 and 763.90 with the following recommendations.

The RESPONSE ACTION recommendation is:

Comments:

Management Planner's Signature: _____



Date: **03/15/2013**

Chicago Public Schools

Carnow, Conibear and Associates

2013 AHERA REINSPECTION

Inspector Assessment Form (REASSESSMENT)

LEA NAME: Chicago Public Schools UNIT NUMBER: 23671 BUIDLING ID: 3890
CITY/STATE: Chicago, Illinois AHERA INSPECTOR: Marcos Iwankiw
SCHOOL NAME: Hearst School INSPECTION DATE: 2/22/2013
ADDRESS: 4640 S. Lamon IDPH LICENSE NO: 100-03175

INFORMATION FROM PREVIOUS INSPECTION

HOMOGENEOUS AREA: 134
MATERIAL DESCRIPTION: 12" x 12" Grey Floor Tile w/Brown Streaks Mastic
HISTORICAL AHERA DAMAGE CATEGORY 6
HISTORICAL DAMAGE REASON:
HISTORICAL RESPONSE ACTION:
ASBESTOS TYPE: Chrysotile FRIABLE: No

RESULTS OF REINSPECTION AND REASSESSMENT

This homogeneous area was reinspected and reassessed in accordance with Section 763.85 and 763.88 of AHERA and it's condition HAS NOT CHANGED when compared to the conditions of the last AHERA reinspection.

The current AHERA DAMAGE CATEGORY is determined to be **6. ACBM with the potential for damage**

DAMAGE REASON:

DISTURBANCE POTENTIAL: **LOW**

MATERIAL LOCATION: **Elementary School - Room 107**

MATERIAL QUANTITY: **350**

MATERIAL UNITS: **SF**

DAMAGE QUANTITY:

DAMAGE UNITS: **SF**

COMMENTS:

Inspector's Signature:



Date: 02/22/2013

Chicago Public Schools

Carnow, Conibear and Associates

2013 AHERA REINSPECTION

Management Planner Review Form

LEA NAME: **Chicago Public Schools** UNIT NUMBER: **23671** BUIDLING ID: **3890**
CITY/STATE: **Chicago, Illinois** MANAGEMENT PLANNER: **Todd Huffer**
SCHOOL NAME: **Hearst School** REVIEW DATE: **3/15/2013**
ADDRESS: **4640 S. Lamon** IDPH LICENSE NO: **100-03175**

HOMOGENEOUS AREA: **134**
MATERIAL DESCRIPTION: **12" x 12" Grey Floor Tile w/Brown Streaks Mastic**
MATERIAL LOCATION: **Elementary School - Room 107**
MATERIAL QUANTITY: **350** MATERIAL UNITS: **SF**
DAMAGE QUANTITY: **0** DAMAGE UNITS: **SF**

In accordance with Sections 763.88 and 763.90 of the Asbestos Hazard Emergency Response Act (AHERA) the LEA must select a management planner to review the results of the inspection and assessment and recommend appropriate response actions. The original inspection of the above identified homogeneous area has been reviewed in accordance with Sections 763.88 and 763.90 with the following recommendations.

The RESPONSE ACTION recommendation is:

Comments:

Management Planner's Signature: _____



Date: **03/15/2013**

Chicago Public Schools

Carnow, Conibear and Associates

2013 AHERA REINSPECTION

Inspector Assessment Form (REASSESSMENT)

LEA NAME: **Chicago Public Schools** UNIT NUMBER: **23671** BUIDLING ID: **3890**
CITY/STATE: **Chicago, Illinois** AHERA INSPECTOR: **Marcos Iwankiw**
SCHOOL NAME: **Hearst School** INSPECTION DATE: **2/22/2013**
ADDRESS: **4640 S. Lamon** IDPH LICENSE NO: **100-03175**

INFORMATION FROM PREVIOUS INSPECTION

HOMOGENEOUS AREA: **135**
MATERIAL DESCRIPTION: **Countertop Laminate**
HISTORICAL AHERA DAMAGE CATEGORY **5 ACBM with potential for significant damage**
HISTORICAL DAMAGE REASON:
HISTORICAL RESPONSE ACTION: **Operations and Maintenance**
ASBESTOS TYPE: **Chrysotile** FRIABLE: **No**

RESULTS OF REINSPECTION AND REASSESSMENT

This homogeneous area was reinspected and reassessed in accordance with Section 763.85 and 763.88 of AHERA and it's condition HAS NOT CHANGED when compared to the conditions of the last AHERA reinspection.

The current AHERA DAMAGE CATEGORY is determined to be **5. ACBM with potential for significant damage**

DAMAGE REASON:

DISTURBANCE POTENTIAL: **HIGH**

MATERIAL LOCATION: **Elementary School - Room 113, 114, 115, 117, 119, 121, 214, 215, 217, 219, 221, 220**

MATERIAL QUANTITY: **250** MATERIAL UNITS: **SF**

DAMAGE QUANTITY: DAMAGE UNITS: **SF**

COMMENTS:

Inspector's Signature:



Date: **02/22/2013**

Chicago Public Schools

Carnow, Conibear and Associates

2013 AHERA REINSPECTION

Management Planner Review Form

LEA NAME: **Chicago Public Schools** UNIT NUMBER: **23671** BUIDLING ID: **3890**
CITY/STATE: **Chicago, Illinois** MANAGEMENT PLANNER: **Todd Huffer**
SCHOOL NAME: **Hearst School** REVIEW DATE: **3/15/2013**
ADDRESS: **4640 S. Lamon** IDPH LICENSE NO: **100-03175**

HOMOGENEOUS AREA: **135**
MATERIAL DESCRIPTION: **Countertop Laminate**
MATERIAL LOCATION: **Elementary School - Room 113, 114, 115, 117, 119, 121, 214, 215, 217, 219, 221, 220**
MATERIAL QUANTITY: **250** MATERIAL UNITS: **SF**
DAMAGE QUANTITY: **0** DAMAGE UNITS: **SF**

In accordance with Sections 763.88 and 763.90 of the Asbestos Hazard Emergency Response Act (AHERA) the LEA must select a management planner to review the results of the inspection and assessment and recommend appropriate response actions. The original inspection of the above identified homogeneous area has been reviewed in accordance with Sections 763.88 and 763.90 with the following recommendations.

The RESPONSE ACTION recommendation is:

Operations and Maintenance

Comments:

Management Planner's Signature: _____



Date: **03/15/2013**

Chicago Public Schools

Carnow, Conibear and Associates

2013 AHERA REINSPECTION

Inspector Assessment Form (REASSESSMENT)

LEA NAME: **Chicago Public Schools** UNIT NUMBER: **23671** BUIDLING ID: **3890**
CITY/STATE: **Chicago, Illinois** AHERA INSPECTOR: **Marcos Iwankiw**
SCHOOL NAME: **Hearst School** INSPECTION DATE: **2/22/2013**
ADDRESS: **4640 S. Lamon** IDPH LICENSE NO: **100-03175**

INFORMATION FROM PREVIOUS INSPECTION

HOMOGENEOUS AREA: **136**
MATERIAL DESCRIPTION: **Countertop Laminate Mastic**
HISTORICAL AHERA DAMAGE CATEGORY **6 ACBM with the potential for damage**
HISTORICAL DAMAGE REASON:
HISTORICAL RESPONSE ACTION: **Operations and Maintenance**
ASBESTOS TYPE: **Assumed** FRIABLE: **No**

RESULTS OF REINSPECTION AND REASSESSMENT

This homogeneous area was reinspected and reassessed in accordance with Section 763.85 and 763.88 of AHERA and it's condition HAS NOT CHANGED when compared to the conditions of the last AHERA reinspection.

The current AHERA DAMAGE CATEGORY is determined to be **6. ACBM with the potential for damage**

DAMAGE REASON:

DISTURBANCE POTENTIAL: **LOW**
MATERIAL LOCATION: **Elementary School - Rooms 114, 115, 117, 119, 121, 214, 215, 217, and 219**
MATERIAL QUANTITY: **250** MATERIAL UNITS: **SF**
DAMAGE QUANTITY: DAMAGE UNITS: **SF**

COMMENTS:

Inspector's Signature:



Date: **02/22/2013**

Chicago Public Schools

Carnow, Conibear and Associates

2013 AHERA REINSPECTION

Management Planner Review Form

LEA NAME: **Chicago Public Schools** UNIT NUMBER: **23671** BUIDLING ID: **3890**
CITY/STATE: **Chicago, Illinois** MANAGEMENT PLANNER: **Todd Huffer**
SCHOOL NAME: **Hearst School** REVIEW DATE: **3/15/2013**
ADDRESS: **4640 S. Lamon** IDPH LICENSE NO: **100-03175**

HOMOGENEOUS AREA: **136**
MATERIAL DESCRIPTION: **Countertop Laminate Mastic**
MATERIAL LOCATION: **Elementary School - Rooms 114, 115, 117, 119, 121, 214, 215, 217, and 219**
MATERIAL QUANTITY: **250** MATERIAL UNITS: **SF**
DAMAGE QUANTITY: **0** DAMAGE UNITS: **SF**

In accordance with Sections 763.88 and 763.90 of the Asbestos Hazard Emergency Response Act (AHERA) the LEA must select a management planner to review the results of the inspection and assessment and recommend appropriate response actions. The original inspection of the above identified homogeneous area has been reviewed in accordance with Sections 763.88 and 763.90 with the following recommendations.

The RESPONSE ACTION recommendation is:

Operations and Maintenance

Comments:

Management Planner's Signature: _____



Date: **03/15/2013**

Chicago Public Schools

Carnow, Conibear and Associates

2013 AHERA REINSPECTION

Inspector Assessment Form (REASSESSMENT)

LEA NAME: **Chicago Public Schools** UNIT NUMBER: **23671** BUIDLING ID: **3890**
CITY/STATE: **Chicago, Illinois** AHERA INSPECTOR: **Marcos Iwankiw**
SCHOOL NAME: **Hearst School** INSPECTION DATE: **2/22/2013**
ADDRESS: **4640 S. Lamon** IDPH LICENSE NO: **100-03175**

INFORMATION FROM PREVIOUS INSPECTION

HOMOGENEOUS AREA: **137**
MATERIAL DESCRIPTION: **12" x 12" Beige Floor Tile w/White Specks**
HISTORICAL AHERA DAMAGE CATEGORY **ACBM with the potential for damage**
HISTORICAL DAMAGE REASON:
HISTORICAL RESPONSE ACTION: **Operations and Maintenance**
ASBESTOS TYPE: **Assumed** FRIABLE: **No**

RESULTS OF REINSPECTION AND REASSESSMENT

This homogeneous area was reinspected and reassessed in accordance with Section 763.85 and 763.88 of AHERA and it's condition HAS NOT CHANGED when compared to the conditions of the last AHERA reinspection.

The current AHERA DAMAGE CATEGORY is determined to be .

DAMAGE REASON:

DISTURBANCE POTENTIAL: **LOW**

MATERIAL LOCATION: **Elementary School - Room 109**

MATERIAL QUANTITY: **700**

MATERIAL UNITS: **SF**

DAMAGE QUANTITY:

DAMAGE UNITS: **SF**

COMMENTS:

Inspector's Signature:



Date: **02/22/2013**

Chicago Public Schools

Carnow, Conibear and Associates

2013 AHERA REINSPECTION

Management Planner Review Form

LEA NAME: **Chicago Public Schools** UNIT NUMBER: **23671** BUIDLING ID: **3890**
CITY/STATE: **Chicago, Illinois** MANAGEMENT PLANNER: **Todd Huffer**
SCHOOL NAME: **Hearst School** REVIEW DATE: **3/15/2013**
ADDRESS: **4640 S. Lamon** IDPH LICENSE NO: **100-03175**

HOMOGENEOUS AREA: **137**
MATERIAL DESCRIPTION: **12" x 12" Beige Floor Tile w/White Specks**
MATERIAL LOCATION: **Elementary School - Room 109**
MATERIAL QUANTITY: **700** MATERIAL UNITS: **SF**
DAMAGE QUANTITY: **0** DAMAGE UNITS: **SF**

In accordance with Sections 763.88 and 763.90 of the Asbestos Hazard Emergency Response Act (AHERA) the LEA must select a management planner to review the results of the inspection and assessment and recommend appropriate response actions. The original inspection of the above identified homogeneous area has been reviewed in accordance with Sections 763.88 and 763.90 with the following recommendations.

The RESPONSE ACTION recommendation is:

Operations and Maintenance

Comments:

Management Planner's Signature: _____



Date: **03/15/2013**

Chicago Public Schools

Carnow, Conibear and Associates

2013 AHERA REINSPECTION

Inspector Assessment Form (REASSESSMENT)

LEA NAME: **Chicago Public Schools** UNIT NUMBER: **23671** BUIDLING ID: **3890**
CITY/STATE: **Chicago, Illinois** AHERA INSPECTOR: **Marcos Iwankiw**
SCHOOL NAME: **Hearst School** INSPECTION DATE: **2/22/2013**
ADDRESS: **4640 S. Lamon** IDPH LICENSE NO: **100-03175**

INFORMATION FROM PREVIOUS INSPECTION

HOMOGENEOUS AREA: **138**
MATERIAL DESCRIPTION: **12" x 12" Beige Floor Tile w/ White Specks Mastic**
HISTORICAL AHERA DAMAGE CATEGORY **6 ACBM with the potential for damage**
HISTORICAL DAMAGE REASON:
HISTORICAL RESPONSE ACTION: **Operations and Maintenance**
ASBESTOS TYPE: **Assumed** FRIABLE: **No**

RESULTS OF REINSPECTION AND REASSESSMENT

This homogeneous area was reinspected and reassessed in accordance with Section 763.85 and 763.88 of AHERA and it's condition HAS NOT CHANGED when compared to the conditions of the last AHERA reinspection.

The current AHERA DAMAGE CATEGORY is determined to be **6. ACBM with the potential for damage**

DAMAGE REASON:

DISTURBANCE POTENTIAL: **LOW**

MATERIAL LOCATION: **Elementary School - Room 109**

MATERIAL QUANTITY: **700**

MATERIAL UNITS: **SF**

DAMAGE QUANTITY:

DAMAGE UNITS: **SF**

COMMENTS:

Inspector's Signature: _____



Date: 02/22/2013

Chicago Public Schools

Carnow, Conibear and Associates

2013 AHERA REINSPECTION

Management Planner Review Form

LEA NAME: **Chicago Public Schools** UNIT NUMBER: **23671** BUIDLING ID: **3890**
CITY/STATE: **Chicago, Illinois** MANAGEMENT PLANNER: **Todd Huffer**
SCHOOL NAME: **Hearst School** REVIEW DATE: **3/15/2013**
ADDRESS: **4640 S. Lamon** IDPH LICENSE NO: **100-03175**

HOMOGENEOUS AREA: **138**
MATERIAL DESCRIPTION: **12" x 12" Beige Floor Tile w/ White Specks Mastic**
MATERIAL LOCATION: **Elementary School - Room 109**
MATERIAL QUANTITY: **700** MATERIAL UNITS: **SF**
DAMAGE QUANTITY: **0** DAMAGE UNITS: **SF**

In accordance with Sections 763.88 and 763.90 of the Asbestos Hazard Emergency Response Act (AHERA) the LEA must select a management planner to review the results of the inspection and assessment and recommend appropriate response actions. The original inspection of the above identified homogeneous area has been reviewed in accordance with Sections 763.88 and 763.90 with the following recommendations.

The RESPONSE ACTION recommendation is:

Operations and Maintenance

Comments:

Management Planner's Signature: _____



Date: **03/15/2013**

Chicago Public Schools

Carnow, Conibear and Associates

2013 AHERA REINSPECTION

Inspector Assessment Form (REASSESSMENT)

LEA NAME: **Chicago Public Schools** UNIT NUMBER: **23671** BUIDLING ID: **3890**
CITY/STATE: **Chicago, Illinois** AHERA INSPECTOR: **Marcos Iwankiw**
SCHOOL NAME: **Hearst School** INSPECTION DATE: **2/22/2013**
ADDRESS: **4640 S. Lamon** IDPH LICENSE NO: **100-03175**

INFORMATION FROM PREVIOUS INSPECTION

HOMOGENEOUS AREA: **139**
MATERIAL DESCRIPTION: **Sink Undercoating**
HISTORICAL AHERA DAMAGE CATEGORY **6 ACBM with the potential for damage**
HISTORICAL DAMAGE REASON:
HISTORICAL RESPONSE ACTION: **Operations and Maintenance**
ASBESTOS TYPE: **Assumed** FRIABLE: **No**

RESULTS OF REINSPECTION AND REASSESSMENT

This homogeneous area was reinspected and reassessed in accordance with Section 763.85 and 763.88 of AHERA and it's condition HAS NOT CHANGED when compared to the conditions of the last AHERA reinspection.

The current AHERA DAMAGE CATEGORY is determined to be **6. ACBM with the potential for damage**

DAMAGE REASON:

DISTURBANCE POTENTIAL: **LOW**

MATERIAL LOCATION: **Primary Annex - Rooms 303-306**

MATERIAL QUANTITY: **20**

MATERIAL UNITS: **SF**

DAMAGE QUANTITY:

DAMAGE UNITS: **SF**

COMMENTS:

Inspector's Signature:



Date: **02/22/2013**

Chicago Public Schools

Carnow, Conibear and Associates

2013 AHERA REINSPECTION

Management Planner Review Form

LEA NAME: **Chicago Public Schools** UNIT NUMBER: **23671** BUIDLING ID: **3890**
CITY/STATE: **Chicago, Illinois** MANAGEMENT PLANNER: **Todd Huffer**
SCHOOL NAME: **Hearst School** REVIEW DATE: **3/15/2013**
ADDRESS: **4640 S. Lamon** IDPH LICENSE NO: **100-03175**

HOMOGENEOUS AREA: **139**
MATERIAL DESCRIPTION: **Sink Undercoating**
MATERIAL LOCATION: **Primary Annex - Rooms 303-306**
MATERIAL QUANTITY: **20** MATERIAL UNITS: **SF**
DAMAGE QUANTITY: **0** DAMAGE UNITS: **SF**

In accordance with Sections 763.88 and 763.90 of the Asbestos Hazard Emergency Response Act (AHERA) the LEA must select a management planner to review the results of the inspection and assessment and recommend appropriate response actions. The original inspection of the above identified homogeneous area has been reviewed in accordance with Sections 763.88 and 763.90 with the following recommendations.

The RESPONSE ACTION recommendation is:

Operations and Maintenance

Comments:

Management Planner's Signature: _____



Date: **03/15/2013**

Chicago Public Schools

Carnow, Conibear and Associates

2013 AHERA REINSPECTION

Inspector Assessment Form (REASSESSMENT)

LEA NAME: **Chicago Public Schools** UNIT NUMBER: **23671** BUIDLING ID: **3890**
CITY/STATE: **Chicago, Illinois** AHERA INSPECTOR: **Marcos Iwankiw**
SCHOOL NAME: **Hearst School** INSPECTION DATE: **2/22/2013**
ADDRESS: **4640 S. Lamon** IDPH LICENSE NO: **100-03175**

INFORMATION FROM PREVIOUS INSPECTION

HOMOGENEOUS AREA: **14**
MATERIAL DESCRIPTION: **Multi-Brown Ceramic Tile Grout**
HISTORICAL AHERA DAMAGE CATEGORY
HISTORICAL DAMAGE REASON:
HISTORICAL RESPONSE ACTION:
ASBESTOS TYPE: **No ACBM** FRIABLE:

RESULTS OF REINSPECTION AND REASSESSMENT

This homogeneous area was reinspected and reassessed in accordance with Section 763.85 and 763.88 of AHERA and it's condition HAS NOT CHANGED when compared to the conditions of the last AHERA reinspection.

The current AHERA DAMAGE CATEGORY is determined to be .

DAMAGE REASON:

DISTURBANCE POTENTIAL:

MATERIAL LOCATION: **Elementary School - Entrances and Washrooms of 1951 Construction**

MATERIAL QUANTITY: MATERIAL UNITS:

DAMAGE QUANTITY: DAMAGE UNITS:

COMMENTS:

Inspector's Signature:



Date: **02/22/2013**

Chicago Public Schools

Carnow, Conibear and Associates

2013 AHERA REINSPECTION

Management Planner Review Form

LEA NAME: **Chicago Public Schools** UNIT NUMBER: **23671** BUIDLING ID: **3890**
CITY/STATE: **Chicago, Illinois** MANAGEMENT PLANNER: **Todd Huffer**
SCHOOL NAME: **Hearst School** REVIEW DATE: **3/15/2013**
ADDRESS: **4640 S. Lamon** IDPH LICENSE NO: **100-03175**

HOMOGENEOUS AREA: **14**

MATERIAL DESCRIPTION: **Multi-Brown Ceramic Tile Grout**

MATERIAL LOCATION: **Elementary School - Entrances and Washrooms of 1951 Construction**

MATERIAL QUANTITY: MATERIAL UNITS:

DAMAGE QUANTITY: DAMAGE UNITS:

In accordance with Sections 763.88 and 763.90 of the Asbestos Hazard Emergency Response Act (AHERA) the LEA must select a management planner to review the results of the inspection and assessment and recommend appropriate response actions. The original inspection of the above identified homogeneous area has been reviewed in accordance with Sections 763.88 and 763.90 with the following recommendations.

The RESPONSE ACTION recommendation is:

Comments:

Management Planner's Signature: _____



Date: **03/15/2013** _____

Chicago Public Schools

Carnow, Conibear and Associates

2013 AHERA REINSPECTION

Inspector Assessment Form (REASSESSMENT)

LEA NAME: **Chicago Public Schools** UNIT NUMBER: **23671** BUIDLING ID: **3890**
CITY/STATE: **Chicago, Illinois** AHERA INSPECTOR: **Marcos Iwankiw**
SCHOOL NAME: **Hearst School** INSPECTION DATE: **2/22/2013**
ADDRESS: **4640 S. Lamon** IDPH LICENSE NO: **100-03175**

INFORMATION FROM PREVIOUS INSPECTION

HOMOGENEOUS AREA: **140**
MATERIAL DESCRIPTION: **Blackboards**
HISTORICAL AHERA DAMAGE CATEGORY **6 ACBM with the potential for damage**
HISTORICAL DAMAGE REASON:
HISTORICAL RESPONSE ACTION: **Operations and Maintenance**
ASBESTOS TYPE: **Assumed** FRIABLE: **No**

RESULTS OF REINSPECTION AND REASSESSMENT

This homogeneous area was reinspected and reassessed in accordance with Section 763.85 and 763.88 of AHERA and it's condition HAS NOT CHANGED when compared to the conditions of the last AHERA reinspection.

The current AHERA DAMAGE CATEGORY is determined to be **6. ACBM with the potential for damage**

DAMAGE REASON:

DISTURBANCE POTENTIAL: **LOW**
MATERIAL LOCATION: **Primary Annex: Rooms 400-408**
MATERIAL QUANTITY: **1100** MATERIAL UNITS: **SF**
DAMAGE QUANTITY: DAMAGE UNITS: **SF**

COMMENTS:

Inspector's Signature: _____



Date: 02/22/2013

Chicago Public Schools

Carnow, Conibear and Associates

2013 AHERA REINSPECTION

Management Planner Review Form

LEA NAME: **Chicago Public Schools** UNIT NUMBER: **23671** BUIDLING ID: **3890**
CITY/STATE: **Chicago, Illinois** MANAGEMENT PLANNER: **Todd Huffer**
SCHOOL NAME: **Hearst School** REVIEW DATE: **3/15/2013**
ADDRESS: **4640 S. Lamon** IDPH LICENSE NO: **100-03175**

HOMOGENEOUS AREA: **140**
MATERIAL DESCRIPTION: **Blackboards**
MATERIAL LOCATION: **Primary Annex: Rooms 400-408**
MATERIAL QUANTITY: **1100** MATERIAL UNITS: **SF**
DAMAGE QUANTITY: **0** DAMAGE UNITS: **SF**

In accordance with Sections 763.88 and 763.90 of the Asbestos Hazard Emergency Response Act (AHERA) the LEA must select a management planner to review the results of the inspection and assessment and recommend appropriate response actions. The original inspection of the above identified homogeneous area has been reviewed in accordance with Sections 763.88 and 763.90 with the following recommendations.

The RESPONSE ACTION recommendation is:

Operations and Maintenance

Comments:

Management Planner's Signature: _____



Date: **03/15/2013**

Chicago Public Schools

Carnow, Conibear and Associates

2013 AHERA REINSPECTION

Inspector Assessment Form (REASSESSMENT)

LEA NAME: **Chicago Public Schools** UNIT NUMBER: **23671** BUIDLING ID: **3890**
CITY/STATE: **Chicago, Illinois** AHERA INSPECTOR: **Marcos Iwankiw**
SCHOOL NAME: **Hearst School** INSPECTION DATE: **2/22/2013**
ADDRESS: **4640 S. Lamon** IDPH LICENSE NO: **100-03175**

INFORMATION FROM PREVIOUS INSPECTION

HOMOGENEOUS AREA: **141**
MATERIAL DESCRIPTION: **12"x12" White w/Black Floor Tile**
HISTORICAL AHERA DAMAGE CATEGORY **ACBM with the potential for damage**
HISTORICAL DAMAGE REASON:
HISTORICAL RESPONSE ACTION: **Operations and Maintenance**
ASBESTOS TYPE: **Assumed** FRIABLE:

RESULTS OF REINSPECTION AND REASSESSMENT

This homogeneous area was reinspected and reassessed in accordance with Section 763.85 and 763.88 of AHERA and it's condition HAS NOT CHANGED when compared to the conditions of the last AHERA reinspection.

The current AHERA DAMAGE CATEGORY is determined to be .

DAMAGE REASON:

DISTURBANCE POTENTIAL: **Low**

MATERIAL LOCATION: **1st Floor Hall by Rooms 114-117**

MATERIAL QUANTITY: **250**

MATERIAL UNITS: **SF**

DAMAGE QUANTITY:

DAMAGE UNITS: **SF**

COMMENTS: **Tile not found.**

Inspector's Signature:



Date: **02/22/2013**

Chicago Public Schools

Carnow, Conibear and Associates

2013 AHERA REINSPECTION

Management Planner Review Form

LEA NAME: **Chicago Public Schools** UNIT NUMBER: **23671** BUIDLING ID: **3890**
CITY/STATE: **Chicago, Illinois** MANAGEMENT PLANNER: **Todd Huffer**
SCHOOL NAME: **Hearst School** REVIEW DATE: **3/15/2013**
ADDRESS: **4640 S. Lamon** IDPH LICENSE NO: **100-03175**

HOMOGENEOUS AREA: **141**
MATERIAL DESCRIPTION: **12"x12" White w/Black Floor Tile**
MATERIAL LOCATION: **1st Floor Hall by Rooms 114-117**
MATERIAL QUANTITY: **250** MATERIAL UNITS: **SF**
DAMAGE QUANTITY: DAMAGE UNITS: **SF**

In accordance with Sections 763.88 and 763.90 of the Asbestos Hazard Emergency Response Act (AHERA) the LEA must select a management planner to review the results of the inspection and assessment and recommend appropriate response actions. The original inspection of the above identified homogeneous area has been reviewed in accordance with Sections 763.88 and 763.90 with the following recommendations.

The RESPONSE ACTION recommendation is:

Operations and Maintenance

Comments:

Tile Not Observed

Management Planner's Signature: _____



Date: **03/15/2013**

Chicago Public Schools

Carnow, Conibear and Associates

2013 AHERA REINSPECTION

Inspector Assessment Form (REASSESSMENT)

LEA NAME: **Chicago Public Schools** UNIT NUMBER: **23671** BUIDLING ID: **3890**
CITY/STATE: **Chicago, Illinois** AHERA INSPECTOR: **Marcos Iwankiw**
SCHOOL NAME: **Hearst School** INSPECTION DATE: **2/22/2013**
ADDRESS: **4640 S. Lamon** IDPH LICENSE NO: **100-03175**

INFORMATION FROM PREVIOUS INSPECTION

HOMOGENEOUS AREA: **142**
MATERIAL DESCRIPTION: **12"x12" White w/Black Floor Tile-Mastic**
HISTORICAL AHERA DAMAGE CATEGORY **ACBM with the potential for damage**
HISTORICAL DAMAGE REASON:
HISTORICAL RESPONSE ACTION: **Operations and Maintenance**
ASBESTOS TYPE: **Assumed** FRIABLE:

RESULTS OF REINSPECTION AND REASSESSMENT

This homogeneous area was reinspected and reassessed in accordance with Section 763.85 and 763.88 of AHERA and it's condition HAS NOT CHANGED when compared to the conditions of the last AHERA reinspection.

The current AHERA DAMAGE CATEGORY is determined to be .

DAMAGE REASON:

DISTURBANCE POTENTIAL: **Low**

MATERIAL LOCATION: **1st Floor Hall by Rooms 114-117**

MATERIAL QUANTITY: **250**

MATERIAL UNITS: **SF**

DAMAGE QUANTITY:

DAMAGE UNITS: **SF**

COMMENTS: **Tile not found.**

Inspector's Signature:



Date: **02/22/2013**

Chicago Public Schools

Carnow, Conibear and Associates

2013 AHERA REINSPECTION

Management Planner Review Form

LEA NAME: **Chicago Public Schools** UNIT NUMBER: **23671** BUIDLING ID: **3890**
CITY/STATE: **Chicago, Illinois** MANAGEMENT PLANNER: **Todd Huffer**
SCHOOL NAME: **Hearst School** REVIEW DATE: **3/15/2013**
ADDRESS: **4640 S. Lamon** IDPH LICENSE NO: **100-03175**

HOMOGENEOUS AREA: **142**
MATERIAL DESCRIPTION: **12"x12" White w/Black Floor Tile-Mastic**
MATERIAL LOCATION: **1st Floor Hall by Rooms 114-117**
MATERIAL QUANTITY: **250** MATERIAL UNITS: **SF**
DAMAGE QUANTITY: DAMAGE UNITS: **SF**

In accordance with Sections 763.88 and 763.90 of the Asbestos Hazard Emergency Response Act (AHERA) the LEA must select a management planner to review the results of the inspection and assessment and recommend appropriate response actions. The original inspection of the above identified homogeneous area has been reviewed in accordance with Sections 763.88 and 763.90 with the following recommendations.

The RESPONSE ACTION recommendation is:

Operations and Maintenance

Comments:

Tile Not Observed

Management Planner's Signature: _____



Date: **03/15/2013**

Chicago Public Schools

Carnow, Conibear and Associates

2013 AHERA REINSPECTION

Inspector Assessment Form (REASSESSMENT)

LEA NAME: **Chicago Public Schools** UNIT NUMBER: **23671** BUIDLING ID: **3890**
CITY/STATE: **Chicago, Illinois** AHERA INSPECTOR: **Marcos Iwankiw**
SCHOOL NAME: **Hearst School** INSPECTION DATE: **2/22/2013**
ADDRESS: **4640 S. Lamon** IDPH LICENSE NO: **100-03175**

INFORMATION FROM PREVIOUS INSPECTION

HOMOGENEOUS AREA: **143**
MATERIAL DESCRIPTION: **12"x12" Purple Brown Mix Floor Tile**
HISTORICAL AHERA DAMAGE CATEGORY **6 ACBM with the potential for damage**
HISTORICAL DAMAGE REASON:
HISTORICAL RESPONSE ACTION: **Operations and Maintenance**
ASBESTOS TYPE: **Assumed** FRIABLE: **No**

RESULTS OF REINSPECTION AND REASSESSMENT

This homogeneous area was reinspected and reassessed in accordance with Section 763.85 and 763.88 of AHERA and it's condition HAS NOT CHANGED when compared to the conditions of the last AHERA reinspection.

The current AHERA DAMAGE CATEGORY is determined to be **6. ACBM with the potential for damage**

DAMAGE REASON:

DISTURBANCE POTENTIAL: **LOW**
MATERIAL LOCATION: **1st Floor Hall by Rooms 114-117, Kitchen/Café**
MATERIAL QUANTITY: **430** MATERIAL UNITS: **SF**
DAMAGE QUANTITY: DAMAGE UNITS: **SF**
COMMENTS: **Kitchen/Cafe has a new FT.**

Inspector's Signature: _____



Date: 02/22/2013

Chicago Public Schools

Carnow, Conibear and Associates

2013 AHERA REINSPECTION

Management Planner Review Form

LEA NAME: **Chicago Public Schools** UNIT NUMBER: **23671** BUIDLING ID: **3890**
CITY/STATE: **Chicago, Illinois** MANAGEMENT PLANNER: **Todd Huffer**
SCHOOL NAME: **Hearst School** REVIEW DATE: **3/15/2013**
ADDRESS: **4640 S. Lamon** IDPH LICENSE NO: **100-03175**

HOMOGENEOUS AREA: **143**
MATERIAL DESCRIPTION: **12"x12" Purple Brown Mix Floor Tile**
MATERIAL LOCATION: **1st Floor Hall by Rooms 114-117, Kitchen/Café**
MATERIAL QUANTITY: **430** MATERIAL UNITS: **SF**
DAMAGE QUANTITY: **0** DAMAGE UNITS: **SF**

In accordance with Sections 763.88 and 763.90 of the Asbestos Hazard Emergency Response Act (AHERA) the LEA must select a management planner to review the results of the inspection and assessment and recommend appropriate response actions. The original inspection of the above identified homogeneous area has been reviewed in accordance with Sections 763.88 and 763.90 with the following recommendations.

The RESPONSE ACTION recommendation is:

Operations and Maintenance

Comments:

Management Planner's Signature: _____



Date: **03/15/2013**

Chicago Public Schools

Carnow, Conibear and Associates

2013 AHERA REINSPECTION

Inspector Assessment Form (REASSESSMENT)

LEA NAME: **Chicago Public Schools** UNIT NUMBER: **23671** BUIDLING ID: **3890**
CITY/STATE: **Chicago, Illinois** AHERA INSPECTOR: **Marcos Iwankiw**
SCHOOL NAME: **Hearst School** INSPECTION DATE: **2/22/2013**
ADDRESS: **4640 S. Lamon** IDPH LICENSE NO: **100-03175**

INFORMATION FROM PREVIOUS INSPECTION

HOMOGENEOUS AREA: **144**
MATERIAL DESCRIPTION: **12"x12" Purple Brown Mix Floor Tile Mastic**
HISTORICAL AHERA DAMAGE CATEGORY **6 ACBM with the potential for damage**
HISTORICAL DAMAGE REASON:
HISTORICAL RESPONSE ACTION: **Operations and Maintenance**
ASBESTOS TYPE: **Assumed** FRIABLE: **No**

RESULTS OF REINSPECTION AND REASSESSMENT

This homogeneous area was reinspected and reassessed in accordance with Section 763.85 and 763.88 of AHERA and it's condition HAS NOT CHANGED when compared to the conditions of the last AHERA reinspection.

The current AHERA DAMAGE CATEGORY is determined to be **6. ACBM with the potential for damage**

DAMAGE REASON:

DISTURBANCE POTENTIAL: **LOW**
MATERIAL LOCATION: **1st Floor Hall by Rooms 114-117, Kitchen/Café**
MATERIAL QUANTITY: **430** MATERIAL UNITS: **SF**
DAMAGE QUANTITY: DAMAGE UNITS: **SF**

COMMENTS:

Inspector's Signature:



Date: **02/22/2013**

Chicago Public Schools

Carnow, Conibear and Associates

2013 AHERA REINSPECTION

Management Planner Review Form

LEA NAME: **Chicago Public Schools** UNIT NUMBER: **23671** BUIDLING ID: **3890**
CITY/STATE: **Chicago, Illinois** MANAGEMENT PLANNER: **Todd Huffer**
SCHOOL NAME: **Hearst School** REVIEW DATE: **3/15/2013**
ADDRESS: **4640 S. Lamon** IDPH LICENSE NO: **100-03175**

HOMOGENEOUS AREA: **144**
MATERIAL DESCRIPTION: **12"x12" Purple Brown Mix Floor Tile Mastic**
MATERIAL LOCATION: **1st Floor Hall by Rooms 114-117, Kitchen/Café**
MATERIAL QUANTITY: **430** MATERIAL UNITS: **SF**
DAMAGE QUANTITY: **0** DAMAGE UNITS: **SF**

In accordance with Sections 763.88 and 763.90 of the Asbestos Hazard Emergency Response Act (AHERA) the LEA must select a management planner to review the results of the inspection and assessment and recommend appropriate response actions. The original inspection of the above identified homogeneous area has been reviewed in accordance with Sections 763.88 and 763.90 with the following recommendations.

The RESPONSE ACTION recommendation is:

Operations and Maintenance

Comments:

Management Planner's Signature: _____



Date: **03/15/2013**

Chicago Public Schools

Carnow, Conibear and Associates

2013 AHERA REINSPECTION

Inspector Assessment Form (REASSESSMENT)

LEA NAME: **Chicago Public Schools** UNIT NUMBER: **23671** BUIDLING ID: **3890**
CITY/STATE: **Chicago, Illinois** AHERA INSPECTOR: **Marcos Iwankiw**
SCHOOL NAME: **Hearst School** INSPECTION DATE: **2/22/2013**
ADDRESS: **4640 S. Lamon** IDPH LICENSE NO: **100-03175**

INFORMATION FROM PREVIOUS INSPECTION

HOMOGENEOUS AREA: **145**
MATERIAL DESCRIPTION: **12"x12" Taupe Mix Floor Tile**
HISTORICAL AHERA DAMAGE CATEGORY **6 ACBM with the potential for damage**
HISTORICAL DAMAGE REASON:
HISTORICAL RESPONSE ACTION: **Operations and Maintenance**
ASBESTOS TYPE: **Assumed** FRIABLE: **No**

RESULTS OF REINSPECTION AND REASSESSMENT

This homogeneous area was reinspected and reassessed in accordance with Section 763.85 and 763.88 of AHERA and it's condition HAS NOT CHANGED when compared to the conditions of the last AHERA reinspection.

The current AHERA DAMAGE CATEGORY is determined to be **6. ACBM with the potential for damage**

DAMAGE REASON:

DISTURBANCE POTENTIAL: **LOW**
MATERIAL LOCATION: **2nd Floor Hall**
MATERIAL QUANTITY: **40** MATERIAL UNITS: **SF**
DAMAGE QUANTITY: DAMAGE UNITS: **SF**

COMMENTS:

Inspector's Signature:



Date: **02/22/2013**

Chicago Public Schools

Carnow, Conibear and Associates

2013 AHERA REINSPECTION

Management Planner Review Form

LEA NAME: **Chicago Public Schools** UNIT NUMBER: **23671** BUIDLING ID: **3890**
CITY/STATE: **Chicago, Illinois** MANAGEMENT PLANNER: **Todd Huffer**
SCHOOL NAME: **Hearst School** REVIEW DATE: **3/15/2013**
ADDRESS: **4640 S. Lamon** IDPH LICENSE NO: **100-03175**

HOMOGENEOUS AREA: **145**
MATERIAL DESCRIPTION: **12"x12" Taupe Mix Floor Tile**
MATERIAL LOCATION: **2nd Floor Hall**
MATERIAL QUANTITY: **40** MATERIAL UNITS: **SF**
DAMAGE QUANTITY: **0** DAMAGE UNITS: **SF**

In accordance with Sections 763.88 and 763.90 of the Asbestos Hazard Emergency Response Act (AHERA) the LEA must select a management planner to review the results of the inspection and assessment and recommend appropriate response actions. The original inspection of the above identified homogeneous area has been reviewed in accordance with Sections 763.88 and 763.90 with the following recommendations.

The RESPONSE ACTION recommendation is:

Operations and Maintenance

Comments:

Management Planner's Signature: _____



Date: **03/15/2013**

Chicago Public Schools

Carnow, Conibear and Associates

2013 AHERA REINSPECTION

Inspector Assessment Form (REASSESSMENT)

LEA NAME: **Chicago Public Schools** UNIT NUMBER: **23671** BUIDLING ID: **3890**
CITY/STATE: **Chicago, Illinois** AHERA INSPECTOR: **Marcos Iwankiw**
SCHOOL NAME: **Hearst School** INSPECTION DATE: **2/22/2013**
ADDRESS: **4640 S. Lamon** IDPH LICENSE NO: **100-03175**

INFORMATION FROM PREVIOUS INSPECTION

HOMOGENEOUS AREA: **146**
MATERIAL DESCRIPTION: **12"x12" Taupe Mix Floor Tile Mastic**
HISTORICAL AHERA DAMAGE CATEGORY **6 ACBM with the potential for damage**
HISTORICAL DAMAGE REASON:
HISTORICAL RESPONSE ACTION: **Operations and Maintenance**
ASBESTOS TYPE: **Assumed** FRIABLE: **No**

RESULTS OF REINSPECTION AND REASSESSMENT

This homogeneous area was reinspected and reassessed in accordance with Section 763.85 and 763.88 of AHERA and it's condition HAS NOT CHANGED when compared to the conditions of the last AHERA reinspection.

The current AHERA DAMAGE CATEGORY is determined to be **6. ACBM with the potential for damage**

DAMAGE REASON:

DISTURBANCE POTENTIAL: **LOW**
MATERIAL LOCATION: **2nd floor hall**
MATERIAL QUANTITY: **40** MATERIAL UNITS: **SF**
DAMAGE QUANTITY: DAMAGE UNITS: **SF**

COMMENTS:

Inspector's Signature:



Date: **02/22/2013**

Chicago Public Schools

Carnow, Conibear and Associates

2013 AHERA REINSPECTION

Management Planner Review Form

LEA NAME: **Chicago Public Schools** UNIT NUMBER: **23671** BUIDLING ID: **3890**
CITY/STATE: **Chicago, Illinois** MANAGEMENT PLANNER: **Todd Huffer**
SCHOOL NAME: **Hearst School** REVIEW DATE: **3/15/2013**
ADDRESS: **4640 S. Lamon** IDPH LICENSE NO: **100-03175**

HOMOGENEOUS AREA: **146**
MATERIAL DESCRIPTION: **12"x12" Taupe Mix Floor Tile Mastic**
MATERIAL LOCATION: **2nd floor hall**
MATERIAL QUANTITY: **40** MATERIAL UNITS: **SF**
DAMAGE QUANTITY: **0** DAMAGE UNITS: **SF**

In accordance with Sections 763.88 and 763.90 of the Asbestos Hazard Emergency Response Act (AHERA) the LEA must select a management planner to review the results of the inspection and assessment and recommend appropriate response actions. The original inspection of the above identified homogeneous area has been reviewed in accordance with Sections 763.88 and 763.90 with the following recommendations.

The RESPONSE ACTION recommendation is:

Operations and Maintenance

Comments:

Management Planner's Signature: _____



Date: **03/15/2013**

Chicago Public Schools

Carnow, Conibear and Associates

2013 AHERA REINSPECTION

Inspector Assessment Form (REASSESSMENT)

LEA NAME: **Chicago Public Schools** UNIT NUMBER: **23671** BUIDLING ID: **3890**
CITY/STATE: **Chicago, Illinois** AHERA INSPECTOR: **Marcos Iwankiw**
SCHOOL NAME: **Hearst School** INSPECTION DATE: **2/22/2013**
ADDRESS: **4640 S. Lamon** IDPH LICENSE NO: **100-03175**

INFORMATION FROM PREVIOUS INSPECTION

HOMOGENEOUS AREA: **147**
MATERIAL DESCRIPTION: **12"x12"Hazel Mix Floor Tile**
HISTORICAL AHERA DAMAGE CATEGORY **6 ACBM with the potential for damage**
HISTORICAL DAMAGE REASON:
HISTORICAL RESPONSE ACTION: **Operations and Maintenance**
ASBESTOS TYPE: **Assumed** FRIABLE: **No**

RESULTS OF REINSPECTION AND REASSESSMENT

This homogeneous area was reinspected and reassessed in accordance with Section 763.85 and 763.88 of AHERA and it's condition HAS NOT CHANGED when compared to the conditions of the last AHERA reinspection.

The current AHERA DAMAGE CATEGORY is determined to be **6. ACBM with the potential for damage**

DAMAGE REASON:

DISTURBANCE POTENTIAL: **LOW**
MATERIAL LOCATION: **2nd Floor Drinking Fountain area by 217 (patch)**
MATERIAL QUANTITY: **10** MATERIAL UNITS: **SF**
DAMAGE QUANTITY: DAMAGE UNITS: **SF**

COMMENTS:

Inspector's Signature:



Date: **02/22/2013**

Chicago Public Schools

Carnow, Conibear and Associates

2013 AHERA REINSPECTION

Management Planner Review Form

LEA NAME: **Chicago Public Schools** UNIT NUMBER: **23671** BUIDLING ID: **3890**
CITY/STATE: **Chicago, Illinois** MANAGEMENT PLANNER: **Todd Huffer**
SCHOOL NAME: **Hearst School** REVIEW DATE: **3/15/2013**
ADDRESS: **4640 S. Lamon** IDPH LICENSE NO: **100-03175**

HOMOGENEOUS AREA: **147**
MATERIAL DESCRIPTION: **12"x12"Hazel Mix Floor Tile**
MATERIAL LOCATION: **2nd Floor Drinking Fountain area by 217 (patch)**
MATERIAL QUANTITY: **10** MATERIAL UNITS: **SF**
DAMAGE QUANTITY: **0** DAMAGE UNITS: **SF**

In accordance with Sections 763.88 and 763.90 of the Asbestos Hazard Emergency Response Act (AHERA) the LEA must select a management planner to review the results of the inspection and assessment and recommend appropriate response actions. The original inspection of the above identified homogeneous area has been reviewed in accordance with Sections 763.88 and 763.90 with the following recommendations.

The RESPONSE ACTION recommendation is:

Operations and Maintenance

Comments:

Management Planner's Signature: _____



Date: **03/15/2013**

Chicago Public Schools

Carnow, Conibear and Associates

2013 AHERA REINSPECTION

Inspector Assessment Form (REASSESSMENT)

LEA NAME: **Chicago Public Schools** UNIT NUMBER: **23671** BUIDLING ID: **3890**
CITY/STATE: **Chicago, Illinois** AHERA INSPECTOR: **Marcos Iwankiw**
SCHOOL NAME: **Hearst School** INSPECTION DATE: **2/22/2013**
ADDRESS: **4640 S. Lamon** IDPH LICENSE NO: **100-03175**

INFORMATION FROM PREVIOUS INSPECTION

HOMOGENEOUS AREA: **148**
MATERIAL DESCRIPTION: **12"x12"Hazel Mix Floor Tile Mastic**
HISTORICAL AHERA DAMAGE CATEGORY **6 ACBM with the potential for damage**
HISTORICAL DAMAGE REASON:
HISTORICAL RESPONSE ACTION: **Operations and Maintenance**
ASBESTOS TYPE: **Assumed** FRIABLE: **No**

RESULTS OF REINSPECTION AND REASSESSMENT

This homogeneous area was reinspected and reassessed in accordance with Section 763.85 and 763.88 of AHERA and it's condition HAS NOT CHANGED when compared to the conditions of the last AHERA reinspection.

The current AHERA DAMAGE CATEGORY is determined to be **6. ACBM with the potential for damage**

DAMAGE REASON:

DISTURBANCE POTENTIAL: **LOW**

MATERIAL LOCATION: **2nd Floor Drinking Fountain area by 217 (patch)**

MATERIAL QUANTITY: **10** MATERIAL UNITS: **SF**

DAMAGE QUANTITY: DAMAGE UNITS: **SF**

COMMENTS:

Inspector's Signature: _____



Date: 02/22/2013

Chicago Public Schools

Carnow, Conibear and Associates

2013 AHERA REINSPECTION

Management Planner Review Form

LEA NAME: **Chicago Public Schools** UNIT NUMBER: **23671** BUIDLING ID: **3890**
CITY/STATE: **Chicago, Illinois** MANAGEMENT PLANNER: **Todd Huffer**
SCHOOL NAME: **Hearst School** REVIEW DATE: **3/15/2013**
ADDRESS: **4640 S. Lamon** IDPH LICENSE NO: **100-03175**

HOMOGENEOUS AREA: **148**
MATERIAL DESCRIPTION: **12"x12"Hazel Mix Floor Tile Mastic**
MATERIAL LOCATION: **2nd Floor Drinking Fountain area by 217 (patch)**
MATERIAL QUANTITY: **10** MATERIAL UNITS: **SF**
DAMAGE QUANTITY: **0** DAMAGE UNITS: **SF**

In accordance with Sections 763.88 and 763.90 of the Asbestos Hazard Emergency Response Act (AHERA) the LEA must select a management planner to review the results of the inspection and assessment and recommend appropriate response actions. The original inspection of the above identified homogeneous area has been reviewed in accordance with Sections 763.88 and 763.90 with the following recommendations.

The RESPONSE ACTION recommendation is:

Operations and Maintenance

Comments:

Management Planner's Signature: _____



Date: **03/15/2013**

Chicago Public Schools

Carnow, Conibear and Associates

2013 AHERA REINSPECTION

Inspector Assessment Form (REASSESSMENT)

LEA NAME: **Chicago Public Schools** UNIT NUMBER: **23671** BUIDLING ID: **3890**
CITY/STATE: **Chicago, Illinois** AHERA INSPECTOR: **Marcos Iwankiw**
SCHOOL NAME: **Hearst School** INSPECTION DATE: **2/22/2013**
ADDRESS: **4640 S. Lamon** IDPH LICENSE NO: **100-03175**

INFORMATION FROM PREVIOUS INSPECTION

HOMOGENEOUS AREA: **149**
MATERIAL DESCRIPTION: **12"x12" Brown Mix Floor Tile**
HISTORICAL AHERA DAMAGE CATEGORY **6 ACBM with the potential for damage**
HISTORICAL DAMAGE REASON:
HISTORICAL RESPONSE ACTION: **Operations and Maintenance**
ASBESTOS TYPE: **Assumed** FRIABLE: **No**

RESULTS OF REINSPECTION AND REASSESSMENT

This homogeneous area was reinspected and reassessed in accordance with Section 763.85 and 763.88 of AHERA and it's condition HAS NOT CHANGED when compared to the conditions of the last AHERA reinspection.

The current AHERA DAMAGE CATEGORY is determined to be **6. ACBM with the potential for damage**

DAMAGE REASON:

DISTURBANCE POTENTIAL: **LOW**
MATERIAL LOCATION: **2nd Floor Drinking Fountain area by 217, Cafeteria (patch)**
MATERIAL QUANTITY: **80** MATERIAL UNITS: **SF**
DAMAGE QUANTITY: DAMAGE UNITS: **SF**

COMMENTS:

Inspector's Signature: _____



Date: 02/22/2013

Chicago Public Schools

Carnow, Conibear and Associates

2013 AHERA REINSPECTION

Management Planner Review Form

LEA NAME: **Chicago Public Schools** UNIT NUMBER: **23671** BUIDLING ID: **3890**
CITY/STATE: **Chicago, Illinois** MANAGEMENT PLANNER: **Todd Huffer**
SCHOOL NAME: **Hearst School** REVIEW DATE: **3/15/2013**
ADDRESS: **4640 S. Lamon** IDPH LICENSE NO: **100-03175**

HOMOGENEOUS AREA: **149**
MATERIAL DESCRIPTION: **12"x12" Brown Mix Floor Tile**
MATERIAL LOCATION: **2nd Floor Drinking Fountain area by 217, Cafeteria (patch)**
MATERIAL QUANTITY: **80** MATERIAL UNITS: **SF**
DAMAGE QUANTITY: **0** DAMAGE UNITS: **SF**

In accordance with Sections 763.88 and 763.90 of the Asbestos Hazard Emergency Response Act (AHERA) the LEA must select a management planner to review the results of the inspection and assessment and recommend appropriate response actions. The original inspection of the above identified homogeneous area has been reviewed in accordance with Sections 763.88 and 763.90 with the following recommendations.

The RESPONSE ACTION recommendation is:

Operations and Maintenance

Comments:

Management Planner's Signature: _____



Date: **03/15/2013**

Chicago Public Schools

Carnow, Conibear and Associates

2013 AHERA REINSPECTION

Inspector Assessment Form (REASSESSMENT)

LEA NAME: **Chicago Public Schools** UNIT NUMBER: **23671** BUIDLING ID: **3890**
CITY/STATE: **Chicago, Illinois** AHERA INSPECTOR: **Marcos Iwankiw**
SCHOOL NAME: **Hearst School** INSPECTION DATE: **2/22/2013**
ADDRESS: **4640 S. Lamon** IDPH LICENSE NO: **100-03175**

INFORMATION FROM PREVIOUS INSPECTION

HOMOGENEOUS AREA: **15**
MATERIAL DESCRIPTION: **Marble Stone Mortar**
HISTORICAL AHERA DAMAGE CATEGORY
HISTORICAL DAMAGE REASON:
HISTORICAL RESPONSE ACTION:
ASBESTOS TYPE: **No ACBM** FRIABLE:

RESULTS OF REINSPECTION AND REASSESSMENT

This homogeneous area was reinspected and reassessed in accordance with Section 763.85 and 763.88 of AHERA and it's condition HAS NOT CHANGED when compared to the conditions of the last AHERA reinspection.

The current AHERA DAMAGE CATEGORY is determined to be .

DAMAGE REASON:

DISTURBANCE POTENTIAL:

MATERIAL LOCATION: **Elementary School - Gym Foyer and Auditorium**

MATERIAL QUANTITY: MATERIAL UNITS:

DAMAGE QUANTITY: DAMAGE UNITS:

COMMENTS:

Inspector's Signature:



Date: **02/22/2013**

Chicago Public Schools

Carnow, Conibear and Associates

2013 AHERA REINSPECTION

Management Planner Review Form

LEA NAME: **Chicago Public Schools** UNIT NUMBER: **23671** BUIDLING ID: **3890**
CITY/STATE: **Chicago, Illinois** MANAGEMENT PLANNER: **Todd Huffer**
SCHOOL NAME: **Hearst School** REVIEW DATE: **3/15/2013**
ADDRESS: **4640 S. Lamon** IDPH LICENSE NO: **100-03175**

HOMOGENEOUS AREA: **15**

MATERIAL DESCRIPTION: **Marble Stone Mortar**

MATERIAL LOCATION: **Elementary School - Gym Foyer and Auditorium**

MATERIAL QUANTITY:

MATERIAL UNITS:

DAMAGE QUANTITY:

DAMAGE UNITS:

In accordance with Sections 763.88 and 763.90 of the Asbestos Hazard Emergency Response Act (AHERA) the LEA must select a management planner to review the results of the inspection and assessment and recommend appropriate response actions. The original inspection of the above identified homogeneous area has been reviewed in accordance with Sections 763.88 and 763.90 with the following recommendations.

The RESPONSE ACTION recommendation is:

Comments:

Management Planner's Signature: _____



Date: **03/15/2013**

Chicago Public Schools

Carnow, Conibear and Associates

2013 AHERA REINSPECTION

Inspector Assessment Form (REASSESSMENT)

LEA NAME: **Chicago Public Schools** UNIT NUMBER: **23671** BUIDLING ID: **3890**
CITY/STATE: **Chicago, Illinois** AHERA INSPECTOR: **Marcos Iwankiw**
SCHOOL NAME: **Hearst School** INSPECTION DATE: **2/22/2013**
ADDRESS: **4640 S. Lamon** IDPH LICENSE NO: **100-03175**

INFORMATION FROM PREVIOUS INSPECTION

HOMOGENEOUS AREA: **150**
MATERIAL DESCRIPTION: **12"x12" Brown Mix Floor Tile Mastic**
HISTORICAL AHERA DAMAGE CATEGORY **6 ACBM with the potential for damage**
HISTORICAL DAMAGE REASON:
HISTORICAL RESPONSE ACTION: **Operations and Maintenance**
ASBESTOS TYPE: **Assumed** FRIABLE: **No**

RESULTS OF REINSPECTION AND REASSESSMENT

This homogeneous area was reinspected and reassessed in accordance with Section 763.85 and 763.88 of AHERA and it's condition HAS NOT CHANGED when compared to the conditions of the last AHERA reinspection.

The current AHERA DAMAGE CATEGORY is determined to be **6. ACBM with the potential for damage**

DAMAGE REASON:

DISTURBANCE POTENTIAL: **LOW**
MATERIAL LOCATION: **2nd Floor Drinking Fountain area by 217, Cafeteria (patch)**
MATERIAL QUANTITY: **80** MATERIAL UNITS: **SF**
DAMAGE QUANTITY: DAMAGE UNITS: **SF**

COMMENTS:

Inspector's Signature: _____



Date: 02/22/2013

Chicago Public Schools

Carnow, Conibear and Associates

2013 AHERA REINSPECTION

Management Planner Review Form

LEA NAME: **Chicago Public Schools** UNIT NUMBER: **23671** BUIDLING ID: **3890**
CITY/STATE: **Chicago, Illinois** MANAGEMENT PLANNER: **Todd Huffer**
SCHOOL NAME: **Hearst School** REVIEW DATE: **3/15/2013**
ADDRESS: **4640 S. Lamon** IDPH LICENSE NO: **100-03175**

HOMOGENEOUS AREA: **150**
MATERIAL DESCRIPTION: **12"x12" Brown Mix Floor Tile Mastic**
MATERIAL LOCATION: **2nd Floor Drinking Fountain area by 217, Cafeteria (patch)**
MATERIAL QUANTITY: **80** MATERIAL UNITS: **SF**
DAMAGE QUANTITY: **0** DAMAGE UNITS: **SF**

In accordance with Sections 763.88 and 763.90 of the Asbestos Hazard Emergency Response Act (AHERA) the LEA must select a management planner to review the results of the inspection and assessment and recommend appropriate response actions. The original inspection of the above identified homogeneous area has been reviewed in accordance with Sections 763.88 and 763.90 with the following recommendations.

The RESPONSE ACTION recommendation is:

Operations and Maintenance

Comments:

Management Planner's Signature: _____



Date: **03/15/2013**

Chicago Public Schools

Carnow, Conibear and Associates

2013 AHERA REINSPECTION

Inspector Assessment Form (REASSESSMENT)

LEA NAME: **Chicago Public Schools** UNIT NUMBER: **23671** BUIDLING ID: **3890**
CITY/STATE: **Chicago, Illinois** AHERA INSPECTOR: **Marcos Iwankiw**
SCHOOL NAME: **Hearst School** INSPECTION DATE: **2/22/2013**
ADDRESS: **4640 S. Lamon** IDPH LICENSE NO: **100-03175**

INFORMATION FROM PREVIOUS INSPECTION

HOMOGENEOUS AREA: **151**
MATERIAL DESCRIPTION: **12"x12" White w/Brown Floor Tile**
HISTORICAL AHERA DAMAGE CATEGORY **6 ACBM with the potential for damage**
HISTORICAL DAMAGE REASON:
HISTORICAL RESPONSE ACTION: **Operations and Maintenance**
ASBESTOS TYPE: **Assumed** FRIABLE: **No**

RESULTS OF REINSPECTION AND REASSESSMENT

This homogeneous area was reinspected and reassessed in accordance with Section 763.85 and 763.88 of AHERA and it's condition HAS NOT CHANGED when compared to the conditions of the last AHERA reinspection.

The current AHERA DAMAGE CATEGORY is determined to be **6. ACBM with the potential for damage**

DAMAGE REASON:

DISTURBANCE POTENTIAL: **LOW**
MATERIAL LOCATION: **1st Floor Drinking Fountains**
MATERIAL QUANTITY: **60** MATERIAL UNITS: **SF**
DAMAGE QUANTITY: DAMAGE UNITS: **SF**

COMMENTS:

Inspector's Signature:



Date: **02/22/2013**

Chicago Public Schools

Carnow, Conibear and Associates

2013 AHERA REINSPECTION

Management Planner Review Form

LEA NAME: **Chicago Public Schools** UNIT NUMBER: **23671** BUIDLING ID: **3890**
CITY/STATE: **Chicago, Illinois** MANAGEMENT PLANNER: **Todd Huffer**
SCHOOL NAME: **Hearst School** REVIEW DATE: **3/15/2013**
ADDRESS: **4640 S. Lamon** IDPH LICENSE NO: **100-03175**

HOMOGENEOUS AREA: **151**
MATERIAL DESCRIPTION: **12"x12" White w/Brown Floor Tile**
MATERIAL LOCATION: **1st Floor Drinking Fountains**
MATERIAL QUANTITY: **60** MATERIAL UNITS: **SF**
DAMAGE QUANTITY: **0** DAMAGE UNITS: **SF**

In accordance with Sections 763.88 and 763.90 of the Asbestos Hazard Emergency Response Act (AHERA) the LEA must select a management planner to review the results of the inspection and assessment and recommend appropriate response actions. The original inspection of the above identified homogeneous area has been reviewed in accordance with Sections 763.88 and 763.90 with the following recommendations.

The RESPONSE ACTION recommendation is:

Operations and Maintenance

Comments:

Management Planner's Signature: _____



Date: **03/15/2013**

Chicago Public Schools

Carnow, Conibear and Associates

2013 AHERA REINSPECTION

Inspector Assessment Form (REASSESSMENT)

LEA NAME: **Chicago Public Schools** UNIT NUMBER: **23671** BUIDLING ID: **3890**
CITY/STATE: **Chicago, Illinois** AHERA INSPECTOR: **Marcos Iwankiw**
SCHOOL NAME: **Hearst School** INSPECTION DATE: **2/22/2013**
ADDRESS: **4640 S. Lamon** IDPH LICENSE NO: **100-03175**

INFORMATION FROM PREVIOUS INSPECTION

HOMOGENEOUS AREA: **152**
MATERIAL DESCRIPTION: **12"x12" White w/Brown Floor Tile Mastic**
HISTORICAL AHERA DAMAGE CATEGORY **6 ACBM with the potential for damage**
HISTORICAL DAMAGE REASON:
HISTORICAL RESPONSE ACTION: **Operations and Maintenance**
ASBESTOS TYPE: **Assumed** FRIABLE: **No**

RESULTS OF REINSPECTION AND REASSESSMENT

This homogeneous area was reinspected and reassessed in accordance with Section 763.85 and 763.88 of AHERA and it's condition HAS NOT CHANGED when compared to the conditions of the last AHERA reinspection.

The current AHERA DAMAGE CATEGORY is determined to be **6. ACBM with the potential for damage**

DAMAGE REASON:

DISTURBANCE POTENTIAL: **LOW**
MATERIAL LOCATION: **1st Floor Drinking Fountains**
MATERIAL QUANTITY: **60** MATERIAL UNITS: **SF**
DAMAGE QUANTITY: DAMAGE UNITS: **SF**

COMMENTS:

Inspector's Signature:



Date: **02/22/2013**

Chicago Public Schools

Carnow, Conibear and Associates

2013 AHERA REINSPECTION

Management Planner Review Form

LEA NAME: **Chicago Public Schools** UNIT NUMBER: **23671** BUIDLING ID: **3890**
CITY/STATE: **Chicago, Illinois** MANAGEMENT PLANNER: **Todd Huffer**
SCHOOL NAME: **Hearst School** REVIEW DATE: **3/15/2013**
ADDRESS: **4640 S. Lamon** IDPH LICENSE NO: **100-03175**

HOMOGENEOUS AREA: **152**
MATERIAL DESCRIPTION: **12"x12" White w/Brown Floor Tile Mastic**
MATERIAL LOCATION: **1st Floor Drinking Fountains**
MATERIAL QUANTITY: **60** MATERIAL UNITS: **SF**
DAMAGE QUANTITY: **0** DAMAGE UNITS: **SF**

In accordance with Sections 763.88 and 763.90 of the Asbestos Hazard Emergency Response Act (AHERA) the LEA must select a management planner to review the results of the inspection and assessment and recommend appropriate response actions. The original inspection of the above identified homogeneous area has been reviewed in accordance with Sections 763.88 and 763.90 with the following recommendations.

The RESPONSE ACTION recommendation is:

Operations and Maintenance

Comments:

Management Planner's Signature: _____



Date: **03/15/2013**

Chicago Public Schools

Carnow, Conibear and Associates

2013 AHERA REINSPECTION

Inspector Assessment Form (REASSESSMENT)

LEA NAME: **Chicago Public Schools** UNIT NUMBER: **23671** BUIDLING ID: **3890**
CITY/STATE: **Chicago, Illinois** AHERA INSPECTOR: **Marcos Iwankiw**
SCHOOL NAME: **Hearst School** INSPECTION DATE: **2/22/2013**
ADDRESS: **4640 S. Lamon** IDPH LICENSE NO: **100-03175**

INFORMATION FROM PREVIOUS INSPECTION

HOMOGENEOUS AREA: **153**
MATERIAL DESCRIPTION: **Purple Carpet Adhesive**
HISTORICAL AHERA DAMAGE CATEGORY **ACBM with the potential for damage**
HISTORICAL DAMAGE REASON:
HISTORICAL RESPONSE ACTION: **Operations and Maintenance**
ASBESTOS TYPE: **Assumed** FRIABLE: **No**

RESULTS OF REINSPECTION AND REASSESSMENT

This homogeneous area was reinspected and reassessed in accordance with Section 763.85 and 763.88 of AHERA and it's condition HAS NOT CHANGED when compared to the conditions of the last AHERA reinspection.

The current AHERA DAMAGE CATEGORY is determined to be .

DAMAGE REASON:

DISTURBANCE POTENTIAL: **LOW**

MATERIAL LOCATION: **Main Office**

MATERIAL QUANTITY: **430**

MATERIAL UNITS: **SF**

DAMAGE QUANTITY:

DAMAGE UNITS: **SF**

COMMENTS:

Inspector's Signature:



Date: **02/22/2013**

Chicago Public Schools

Carnow, Conibear and Associates

2013 AHERA REINSPECTION

Management Planner Review Form

LEA NAME: **Chicago Public Schools** UNIT NUMBER: **23671** BUIDLING ID: **3890**
CITY/STATE: **Chicago, Illinois** MANAGEMENT PLANNER: **Todd Huffer**
SCHOOL NAME: **Hearst School** REVIEW DATE: **3/15/2013**
ADDRESS: **4640 S. Lamon** IDPH LICENSE NO: **100-03175**

HOMOGENEOUS AREA: **153**
MATERIAL DESCRIPTION: **Purple Carpet Adhesive**
MATERIAL LOCATION: **Main Office**
MATERIAL QUANTITY: **430** MATERIAL UNITS: **SF**
DAMAGE QUANTITY: **0** DAMAGE UNITS: **SF**

In accordance with Sections 763.88 and 763.90 of the Asbestos Hazard Emergency Response Act (AHERA) the LEA must select a management planner to review the results of the inspection and assessment and recommend appropriate response actions. The original inspection of the above identified homogeneous area has been reviewed in accordance with Sections 763.88 and 763.90 with the following recommendations.

The RESPONSE ACTION recommendation is:

Operations and Maintenance

Comments:

Management Planner's Signature: _____



Date: **03/15/2013**

Chicago Public Schools

Carnow, Conibear and Associates

2013 AHERA REINSPECTION

Inspector Assessment Form (REASSESSMENT)

LEA NAME: **Chicago Public Schools** UNIT NUMBER: **23671** BUIDLING ID: **3890**
CITY/STATE: **Chicago, Illinois** AHERA INSPECTOR: **Marcos Iwankiw**
SCHOOL NAME: **Hearst School** INSPECTION DATE: **2/22/2013**
ADDRESS: **4640 S. Lamon** IDPH LICENSE NO: **100-03175**

INFORMATION FROM PREVIOUS INSPECTION

HOMOGENEOUS AREA: **154**
MATERIAL DESCRIPTION: **12"x12" Gray w/Brown Floor Tile**
HISTORICAL AHERA DAMAGE CATEGORY **6 ACBM with the potential for damage**
HISTORICAL DAMAGE REASON:
HISTORICAL RESPONSE ACTION: **Operations and Maintenance**
ASBESTOS TYPE: **Assumed** FRIABLE: **No**

RESULTS OF REINSPECTION AND REASSESSMENT

This homogeneous area was reinspected and reassessed in accordance with Section 763.85 and 763.88 of AHERA and it's condition HAS NOT CHANGED when compared to the conditions of the last AHERA reinspection.

The current AHERA DAMAGE CATEGORY is determined to be **6. ACBM with the potential for damage**

DAMAGE REASON:

DISTURBANCE POTENTIAL: **LOW**
MATERIAL LOCATION: **Hallway from Room 117 to Stairs**
MATERIAL QUANTITY: **700** MATERIAL UNITS: **SF**
DAMAGE QUANTITY: DAMAGE UNITS: **SF**

COMMENTS:

Inspector's Signature: _____



Date: 02/22/2013

Chicago Public Schools

Carnow, Conibear and Associates

2013 AHERA REINSPECTION

Management Planner Review Form

LEA NAME: **Chicago Public Schools** UNIT NUMBER: **23671** BUIDLING ID: **3890**
CITY/STATE: **Chicago, Illinois** MANAGEMENT PLANNER: **Todd Huffer**
SCHOOL NAME: **Hearst School** REVIEW DATE: **3/15/2013**
ADDRESS: **4640 S. Lamon** IDPH LICENSE NO: **100-03175**

HOMOGENEOUS AREA: **154**
MATERIAL DESCRIPTION: **12"x12" Gray w/Brown Floor Tile**
MATERIAL LOCATION: **Hallway from Room 117 to Stairs**
MATERIAL QUANTITY: **700** MATERIAL UNITS: **SF**
DAMAGE QUANTITY: **0** DAMAGE UNITS: **SF**

In accordance with Sections 763.88 and 763.90 of the Asbestos Hazard Emergency Response Act (AHERA) the LEA must select a management planner to review the results of the inspection and assessment and recommend appropriate response actions. The original inspection of the above identified homogeneous area has been reviewed in accordance with Sections 763.88 and 763.90 with the following recommendations.

The RESPONSE ACTION recommendation is:

Operations and Maintenance

Comments:

Management Planner's Signature: _____



Date: **03/15/2013**

Chicago Public Schools

Carnow, Conibear and Associates

2013 AHERA REINSPECTION

Inspector Assessment Form (REASSESSMENT)

LEA NAME: **Chicago Public Schools** UNIT NUMBER: **23671** BUIDLING ID: **3890**
CITY/STATE: **Chicago, Illinois** AHERA INSPECTOR: **Marcos Iwankiw**
SCHOOL NAME: **Hearst School** INSPECTION DATE: **2/22/2013**
ADDRESS: **4640 S. Lamon** IDPH LICENSE NO: **100-03175**

INFORMATION FROM PREVIOUS INSPECTION

HOMOGENEOUS AREA: **155**
MATERIAL DESCRIPTION: **12"x12" Gray w/Brown Floor Tile Mastic**
HISTORICAL AHERA DAMAGE CATEGORY **6 ACBM with the potential for damage**
HISTORICAL DAMAGE REASON:
HISTORICAL RESPONSE ACTION: **Operations and Maintenance**
ASBESTOS TYPE: **Assumed** FRIABLE: **No**

RESULTS OF REINSPECTION AND REASSESSMENT

This homogeneous area was reinspected and reassessed in accordance with Section 763.85 and 763.88 of AHERA and it's condition HAS NOT CHANGED when compared to the conditions of the last AHERA reinspection.

The current AHERA DAMAGE CATEGORY is determined to be **6. ACBM with the potential for damage**

DAMAGE REASON:

DISTURBANCE POTENTIAL: **LOW**
MATERIAL LOCATION: **Hallway from Room 117 to Stairs**
MATERIAL QUANTITY: **700** MATERIAL UNITS: **SF**
DAMAGE QUANTITY: DAMAGE UNITS: **SF**

COMMENTS:

Inspector's Signature:



Date: **02/22/2013**

Chicago Public Schools

Carnow, Conibear and Associates

2013 AHERA REINSPECTION

Management Planner Review Form

LEA NAME: **Chicago Public Schools** UNIT NUMBER: **23671** BUIDLING ID: **3890**
CITY/STATE: **Chicago, Illinois** MANAGEMENT PLANNER: **Todd Huffer**
SCHOOL NAME: **Hearst School** REVIEW DATE: **3/15/2013**
ADDRESS: **4640 S. Lamon** IDPH LICENSE NO: **100-03175**

HOMOGENEOUS AREA: **155**
MATERIAL DESCRIPTION: **12"x12" Gray w/Brown Floor Tile Mastic**
MATERIAL LOCATION: **Hallway from Room 117 to Stairs**
MATERIAL QUANTITY: **700** MATERIAL UNITS: **SF**
DAMAGE QUANTITY: **0** DAMAGE UNITS: **SF**

In accordance with Sections 763.88 and 763.90 of the Asbestos Hazard Emergency Response Act (AHERA) the LEA must select a management planner to review the results of the inspection and assessment and recommend appropriate response actions. The original inspection of the above identified homogeneous area has been reviewed in accordance with Sections 763.88 and 763.90 with the following recommendations.

The RESPONSE ACTION recommendation is:

Operations and Maintenance

Comments:

Management Planner's Signature: _____



Date: **03/15/2013**

Chicago Public Schools

Carnow, Conibear and Associates

2013 AHERA REINSPECTION

Inspector Assessment Form (REASSESSMENT)

LEA NAME: **Chicago Public Schools** UNIT NUMBER: **23671** BUIDLING ID: **3890**
CITY/STATE: **Chicago, Illinois** AHERA INSPECTOR: **Marcos Iwankiw**
SCHOOL NAME: **Hearst School** INSPECTION DATE: **2/22/2013**
ADDRESS: **4640 S. Lamon** IDPH LICENSE NO: **100-03175**

INFORMATION FROM PREVIOUS INSPECTION

HOMOGENEOUS AREA: **156**
MATERIAL DESCRIPTION: **Grey Mix Terrazzo**
HISTORICAL AHERA DAMAGE CATEGORY **6 ACBM with the potential for damage**
HISTORICAL DAMAGE REASON:
HISTORICAL RESPONSE ACTION: **Operations and Maintenance**
ASBESTOS TYPE: **Assumed** FRIABLE: **No**

RESULTS OF REINSPECTION AND REASSESSMENT

This homogeneous area was reinspected and reassessed in accordance with Section 763.85 and 763.88 of AHERA and it's condition HAS NOT CHANGED when compared to the conditions of the last AHERA reinspection.

The current AHERA DAMAGE CATEGORY is determined to be **6. ACBM with the potential for damage**

DAMAGE REASON:

DISTURBANCE POTENTIAL: **LOW**
MATERIAL LOCATION: **Stairwells**
MATERIAL QUANTITY: **6000** MATERIAL UNITS: **SF**
DAMAGE QUANTITY: DAMAGE UNITS: **SF**

COMMENTS:

Inspector's Signature:



Date: **02/22/2013**

Chicago Public Schools

Carnow, Conibear and Associates

2013 AHERA REINSPECTION

Management Planner Review Form

LEA NAME: **Chicago Public Schools** UNIT NUMBER: **23671** BUIDLING ID: **3890**
CITY/STATE: **Chicago, Illinois** MANAGEMENT PLANNER: **Todd Huffer**
SCHOOL NAME: **Hearst School** REVIEW DATE: **3/15/2013**
ADDRESS: **4640 S. Lamon** IDPH LICENSE NO: **100-03175**

HOMOGENEOUS AREA: **156**
MATERIAL DESCRIPTION: **Grey Mix Terrazzo**
MATERIAL LOCATION: **Stairwells**
MATERIAL QUANTITY: **6000** MATERIAL UNITS: **SF**
DAMAGE QUANTITY: **0** DAMAGE UNITS: **SF**

In accordance with Sections 763.88 and 763.90 of the Asbestos Hazard Emergency Response Act (AHERA) the LEA must select a management planner to review the results of the inspection and assessment and recommend appropriate response actions. The original inspection of the above identified homogeneous area has been reviewed in accordance with Sections 763.88 and 763.90 with the following recommendations.

The RESPONSE ACTION recommendation is:

Operations and Maintenance

Comments:

Management Planner's Signature: _____



Date: **03/15/2013**

Chicago Public Schools

Carnow, Conibear and Associates

2013 AHERA REINSPECTION

Inspector Assessment Form (REASSESSMENT)

LEA NAME: **Chicago Public Schools** UNIT NUMBER: **23671** BUIDLING ID: **3890**
CITY/STATE: **Chicago, Illinois** AHERA INSPECTOR: **Marcos Iwankiw**
SCHOOL NAME: **Hearst School** INSPECTION DATE: **2/22/2013**
ADDRESS: **4640 S. Lamon** IDPH LICENSE NO: **100-03175**

INFORMATION FROM PREVIOUS INSPECTION

HOMOGENEOUS AREA: **157**
MATERIAL DESCRIPTION: **9" x 9" Tan w/ Browht & White Floor Tile**
HISTORICAL AHERA DAMAGE CATEGORY **6 ACBM with the potential for damage**
HISTORICAL DAMAGE REASON:
HISTORICAL RESPONSE ACTION: **Operations and Maintenance**
ASBESTOS TYPE: **Assumed** FRIABLE: **No**

RESULTS OF REINSPECTION AND REASSESSMENT

This homogeneous area was reinspected and reassessed in accordance with Section 763.85 and 763.88 of AHERA and it's condition HAS NOT CHANGED when compared to the conditions of the last AHERA reinspection.

The current AHERA DAMAGE CATEGORY is determined to be **6. ACBM with the potential for damage**

DAMAGE REASON:

DISTURBANCE POTENTIAL: **LOW**
MATERIAL LOCATION: **Room 204**
MATERIAL QUANTITY: **600** MATERIAL UNITS: **SF**
DAMAGE QUANTITY: DAMAGE UNITS: **SF**

COMMENTS:

Inspector's Signature: _____



Date: 02/22/2013

Chicago Public Schools

Carnow, Conibear and Associates

2013 AHERA REINSPECTION

Management Planner Review Form

LEA NAME: **Chicago Public Schools** UNIT NUMBER: **23671** BUIDLING ID: **3890**
CITY/STATE: **Chicago, Illinois** MANAGEMENT PLANNER: **Todd Huffer**
SCHOOL NAME: **Hearst School** REVIEW DATE: **3/15/2013**
ADDRESS: **4640 S. Lamon** IDPH LICENSE NO: **100-03175**

HOMOGENEOUS AREA: **157**
MATERIAL DESCRIPTION: **9" x 9" Tan w/ Browht & White Floor Tile**
MATERIAL LOCATION: **Room 204**
MATERIAL QUANTITY: **600** MATERIAL UNITS: **SF**
DAMAGE QUANTITY: **0** DAMAGE UNITS: **SF**

In accordance with Sections 763.88 and 763.90 of the Asbestos Hazard Emergency Response Act (AHERA) the LEA must select a management planner to review the results of the inspection and assessment and recommend appropriate response actions. The original inspection of the above identified homogeneous area has been reviewed in accordance with Sections 763.88 and 763.90 with the following recommendations.

The RESPONSE ACTION recommendation is:

Operations and Maintenance

Comments:

Management Planner's Signature: _____



Date: **03/15/2013**

Chicago Public Schools

Carnow, Conibear and Associates

2013 AHERA REINSPECTION

Inspector Assessment Form (REASSESSMENT)

LEA NAME: **Chicago Public Schools** UNIT NUMBER: **23671** BUIDLING ID: **3890**
CITY/STATE: **Chicago, Illinois** AHERA INSPECTOR: **Marcos Iwankiw**
SCHOOL NAME: **Hearst School** INSPECTION DATE: **2/22/2013**
ADDRESS: **4640 S. Lamon** IDPH LICENSE NO: **100-03175**

INFORMATION FROM PREVIOUS INSPECTION

HOMOGENEOUS AREA: **158**
MATERIAL DESCRIPTION: **9" x 9" Tan w/ Brown & White floor Tile Mastic**
HISTORICAL AHERA DAMAGE CATEGORY **6 ACBM with the potential for damage**
HISTORICAL DAMAGE REASON:
HISTORICAL RESPONSE ACTION: **Operations and Maintenance**
ASBESTOS TYPE: **Assumed** FRIABLE: **No**

RESULTS OF REINSPECTION AND REASSESSMENT

This homogeneous area was reinspected and reassessed in accordance with Section 763.85 and 763.88 of AHERA and it's condition HAS NOT CHANGED when compared to the conditions of the last AHERA reinspection.

The current AHERA DAMAGE CATEGORY is determined to be **6. ACBM with the potential for damage**

DAMAGE REASON:

DISTURBANCE POTENTIAL: **LOW**
MATERIAL LOCATION: **Room 204**
MATERIAL QUANTITY: **600** MATERIAL UNITS: **SF**
DAMAGE QUANTITY: DAMAGE UNITS: **SF**

COMMENTS:

Inspector's Signature:



Date: **02/22/2013**

Chicago Public Schools

Carnow, Conibear and Associates

2013 AHERA REINSPECTION

Management Planner Review Form

LEA NAME: **Chicago Public Schools** UNIT NUMBER: **23671** BUIDLING ID: **3890**
CITY/STATE: **Chicago, Illinois** MANAGEMENT PLANNER: **Todd Huffer**
SCHOOL NAME: **Hearst School** REVIEW DATE: **3/15/2013**
ADDRESS: **4640 S. Lamon** IDPH LICENSE NO: **100-03175**

HOMOGENEOUS AREA: **158**
MATERIAL DESCRIPTION: **9" x 9" Tan w/ Brown & White floor Tile Mastic**
MATERIAL LOCATION: **Room 204**
MATERIAL QUANTITY: **600** MATERIAL UNITS: **SF**
DAMAGE QUANTITY: **0** DAMAGE UNITS: **SF**

In accordance with Sections 763.88 and 763.90 of the Asbestos Hazard Emergency Response Act (AHERA) the LEA must select a management planner to review the results of the inspection and assessment and recommend appropriate response actions. The original inspection of the above identified homogeneous area has been reviewed in accordance with Sections 763.88 and 763.90 with the following recommendations.

The RESPONSE ACTION recommendation is:

Operations and Maintenance

Comments:

Management Planner's Signature: _____



Date: **03/15/2013**

Chicago Public Schools

Carnow, Conibear and Associates 2013 AHERA REINSPECTION

Inspector Assessment Form (REASSESSMENT)

LEA NAME: **Chicago Public Schools** UNIT NUMBER: **23671** BUIDLING ID: **3890**
CITY/STATE: **Chicago, Illinois** AHERA INSPECTOR: **Marcos Iwankiw**
SCHOOL NAME: **Hearst School** INSPECTION DATE: **2/22/2013**
ADDRESS: **4640 S. Lamon** IDPH LICENSE NO: **100-03175**

INFORMATION FROM PREVIOUS INSPECTION

HOMOGENEOUS AREA: **159**
MATERIAL DESCRIPTION: **12" x 12" Bluish Grey Floor tile**
HISTORICAL AHERA DAMAGE CATEGORY **6 ACBM with the potential for damage**
HISTORICAL DAMAGE REASON:
HISTORICAL RESPONSE ACTION: **Operations and Maintenance**
ASBESTOS TYPE: **Assumed** FRIABLE: **No**

RESULTS OF REINSPECTION AND REASSESSMENT

This homogeneous area was reinspected and reassessed in accordance with Section 763.85 and 763.88 of AHERA and it's condition HAS NOT CHANGED when compared to the conditions of the last AHERA reinspection.

The current AHERA DAMAGE CATEGORY is determined to be **6. ACBM with the potential for damage**

DAMAGE REASON:

DISTURBANCE POTENTIAL: **LOW**
MATERIAL LOCATION: **Room 107**
MATERIAL QUANTITY: **400** MATERIAL UNITS: **SF**
DAMAGE QUANTITY: DAMAGE UNITS: **SF**

COMMENTS:

Inspector's Signature:



Date: **02/22/2013**

Chicago Public Schools

Carnow, Conibear and Associates

2013 AHERA REINSPECTION

Management Planner Review Form

LEA NAME: **Chicago Public Schools** UNIT NUMBER: **23671** BUIDLING ID: **3890**
CITY/STATE: **Chicago, Illinois** MANAGEMENT PLANNER: **Todd Huffer**
SCHOOL NAME: **Hearst School** REVIEW DATE: **3/15/2013**
ADDRESS: **4640 S. Lamon** IDPH LICENSE NO: **100-03175**

HOMOGENEOUS AREA: **159**
MATERIAL DESCRIPTION: **12" x 12" Bluish Grey Floor tile**
MATERIAL LOCATION: **Room 107**
MATERIAL QUANTITY: **400** MATERIAL UNITS: **SF**
DAMAGE QUANTITY: **0** DAMAGE UNITS: **SF**

In accordance with Sections 763.88 and 763.90 of the Asbestos Hazard Emergency Response Act (AHERA) the LEA must select a management planner to review the results of the inspection and assessment and recommend appropriate response actions. The original inspection of the above identified homogeneous area has been reviewed in accordance with Sections 763.88 and 763.90 with the following recommendations.

The RESPONSE ACTION recommendation is:

Operations and Maintenance

Comments:

Management Planner's Signature: _____



Date: **03/15/2013**

Chicago Public Schools

Carnow, Conibear and Associates

2013 AHERA REINSPECTION

Inspector Assessment Form (REASSESSMENT)

LEA NAME: **Chicago Public Schools** UNIT NUMBER: **23671** BUIDLING ID: **3890**
CITY/STATE: **Chicago, Illinois** AHERA INSPECTOR: **Marcos Iwankiw**
SCHOOL NAME: **Hearst School** INSPECTION DATE: **2/22/2013**
ADDRESS: **4640 S. Lamon** IDPH LICENSE NO: **100-03175**

INFORMATION FROM PREVIOUS INSPECTION

HOMOGENEOUS AREA: **16**
MATERIAL DESCRIPTION: **9" x 9" Lt Brown Floor Tile w/ Brn & White Strks**
HISTORICAL AHERA DAMAGE CATEGORY **6 ACBM with the potential for damage**
HISTORICAL DAMAGE REASON:
HISTORICAL RESPONSE ACTION: **Operations and Maintenance**
ASBESTOS TYPE: **Chrysotile** FRIABLE: **No**

RESULTS OF REINSPECTION AND REASSESSMENT

This homogeneous area was reinspected and reassessed in accordance with Section 763.85 and 763.88 of AHERA and it's condition HAS NOT CHANGED when compared to the conditions of the last AHERA reinspection.

The current AHERA DAMAGE CATEGORY is determined to be **6. ACBM with the potential for damage**

DAMAGE REASON:

DISTURBANCE POTENTIAL: **LOW**

MATERIAL LOCATION: **Elementary School - Auditorium**

MATERIAL QUANTITY: **1250**

MATERIAL UNITS: **SF**

DAMAGE QUANTITY:

DAMAGE UNITS: **SF**

COMMENTS:

Inspector's Signature:



Date: **02/22/2013**

Chicago Public Schools

Carnow, Conibear and Associates

2013 AHERA REINSPECTION

Management Planner Review Form

LEA NAME: **Chicago Public Schools** UNIT NUMBER: **23671** BUIDLING ID: **3890**
CITY/STATE: **Chicago, Illinois** MANAGEMENT PLANNER: **Todd Huffer**
SCHOOL NAME: **Hearst School** REVIEW DATE: **3/15/2013**
ADDRESS: **4640 S. Lamon** IDPH LICENSE NO: **100-03175**

HOMOGENEOUS AREA: **16**
MATERIAL DESCRIPTION: **9" x 9" Lt Brown Floor Tile w/ Brn & White Strks**
MATERIAL LOCATION: **Elementary School - Auditorium**
MATERIAL QUANTITY: **1250** MATERIAL UNITS: **SF**
DAMAGE QUANTITY: **0** DAMAGE UNITS: **SF**

In accordance with Sections 763.88 and 763.90 of the Asbestos Hazard Emergency Response Act (AHERA) the LEA must select a management planner to review the results of the inspection and assessment and recommend appropriate response actions. The original inspection of the above identified homogeneous area has been reviewed in accordance with Sections 763.88 and 763.90 with the following recommendations.

The RESPONSE ACTION recommendation is:

Operations and Maintenance

Comments:

Management Planner's Signature: _____



Date: **03/15/2013**

Chicago Public Schools

Carnow, Conibear and Associates

2013 AHERA REINSPECTION

Inspector Assessment Form (REASSESSMENT)

LEA NAME: **Chicago Public Schools** UNIT NUMBER: **23671** BUIDLING ID: **3890**
CITY/STATE: **Chicago, Illinois** AHERA INSPECTOR: **Marcos Iwankiw**
SCHOOL NAME: **Hearst School** INSPECTION DATE: **2/22/2013**
ADDRESS: **4640 S. Lamon** IDPH LICENSE NO: **100-03175**

INFORMATION FROM PREVIOUS INSPECTION

HOMOGENEOUS AREA: **160**
MATERIAL DESCRIPTION: **12" x 12" bluish grey floor tile mastic**
HISTORICAL AHERA DAMAGE CATEGORY **6 ACBM with the potential for damage**
HISTORICAL DAMAGE REASON:
HISTORICAL RESPONSE ACTION: **Operations and Maintenance**
ASBESTOS TYPE: **Assumed** FRIABLE: **No**

RESULTS OF REINSPECTION AND REASSESSMENT

This homogeneous area was reinspected and reassessed in accordance with Section 763.85 and 763.88 of AHERA and it's condition HAS NOT CHANGED when compared to the conditions of the last AHERA reinspection.

The current AHERA DAMAGE CATEGORY is determined to be **6. ACBM with the potential for damage**

DAMAGE REASON:

DISTURBANCE POTENTIAL: **LOW**
MATERIAL LOCATION: **room 107**
MATERIAL QUANTITY: **400** MATERIAL UNITS: **SF**
DAMAGE QUANTITY: DAMAGE UNITS: **SF**

COMMENTS:

Inspector's Signature: _____



Date: 02/22/2013

Chicago Public Schools

Carnow, Conibear and Associates

2013 AHERA REINSPECTION

Management Planner Review Form

LEA NAME: **Chicago Public Schools** UNIT NUMBER: **23671** BUIDLING ID: **3890**
CITY/STATE: **Chicago, Illinois** MANAGEMENT PLANNER: **Todd Huffer**
SCHOOL NAME: **Hearst School** REVIEW DATE: **3/15/2013**
ADDRESS: **4640 S. Lamon** IDPH LICENSE NO: **100-03175**

HOMOGENEOUS AREA: **160**
MATERIAL DESCRIPTION: **12" x 12" bluish grey floor tile mastic**
MATERIAL LOCATION: **room 107**
MATERIAL QUANTITY: **400** MATERIAL UNITS: **SF**
DAMAGE QUANTITY: **0** DAMAGE UNITS: **SF**

In accordance with Sections 763.88 and 763.90 of the Asbestos Hazard Emergency Response Act (AHERA) the LEA must select a management planner to review the results of the inspection and assessment and recommend appropriate response actions. The original inspection of the above identified homogeneous area has been reviewed in accordance with Sections 763.88 and 763.90 with the following recommendations.

The RESPONSE ACTION recommendation is:

Operations and Maintenance

Comments:

Management Planner's Signature: _____



Date: **03/15/2013**

Chicago Public Schools

Carnow, Conibear and Associates

2013 AHERA REINSPECTION

Inspector Assessment Form (REASSESSMENT)

LEA NAME: **Chicago Public Schools** UNIT NUMBER: **23671** BUIDLING ID: **3890**
CITY/STATE: **Chicago, Illinois** AHERA INSPECTOR: **Marcos Iwankiw**
SCHOOL NAME: **Hearst School** INSPECTION DATE: **2/22/2013**
ADDRESS: **4640 S. Lamon** IDPH LICENSE NO: **100-03175**

INFORMATION FROM PREVIOUS INSPECTION

HOMOGENEOUS AREA: **161**
MATERIAL DESCRIPTION: **12" x 12" Lt. Bluish Grey Floor Tile**
HISTORICAL AHERA DAMAGE CATEGORY **6 ACBM with the potential for damage**
HISTORICAL DAMAGE REASON:
HISTORICAL RESPONSE ACTION: **Operations and Maintenance**
ASBESTOS TYPE: **Assumed** FRIABLE: **No**

RESULTS OF REINSPECTION AND REASSESSMENT

This homogeneous area was reinspected and reassessed in accordance with Section 763.85 and 763.88 of AHERA and it's condition HAS NOT CHANGED when compared to the conditions of the last AHERA reinspection.

The current AHERA DAMAGE CATEGORY is determined to be **6. ACBM with the potential for damage**

DAMAGE REASON:

DISTURBANCE POTENTIAL: **LOW**
MATERIAL LOCATION: **Room 107**
MATERIAL QUANTITY: **400** MATERIAL UNITS: **SF**
DAMAGE QUANTITY: DAMAGE UNITS: **SF**

COMMENTS:

Inspector's Signature: _____



Date: 02/22/2013

Chicago Public Schools

Carnow, Conibear and Associates

2013 AHERA REINSPECTION

Management Planner Review Form

LEA NAME: **Chicago Public Schools** UNIT NUMBER: **23671** BUIDLING ID: **3890**
CITY/STATE: **Chicago, Illinois** MANAGEMENT PLANNER: **Todd Huffer**
SCHOOL NAME: **Hearst School** REVIEW DATE: **3/15/2013**
ADDRESS: **4640 S. Lamon** IDPH LICENSE NO: **100-03175**

HOMOGENEOUS AREA: **161**
MATERIAL DESCRIPTION: **12" x 12" Lt. Bluish Grey Floor Tile**
MATERIAL LOCATION: **Room 107**
MATERIAL QUANTITY: **400** MATERIAL UNITS: **SF**
DAMAGE QUANTITY: **0** DAMAGE UNITS: **SF**

In accordance with Sections 763.88 and 763.90 of the Asbestos Hazard Emergency Response Act (AHERA) the LEA must select a management planner to review the results of the inspection and assessment and recommend appropriate response actions. The original inspection of the above identified homogeneous area has been reviewed in accordance with Sections 763.88 and 763.90 with the following recommendations.

The RESPONSE ACTION recommendation is:

Operations and Maintenance

Comments:

Management Planner's Signature: _____



Date: **03/15/2013**

Chicago Public Schools

Carnow, Conibear and Associates

2013 AHERA REINSPECTION

Inspector Assessment Form (REASSESSMENT)

LEA NAME: **Chicago Public Schools** UNIT NUMBER: **23671** BUIDLING ID: **3890**
CITY/STATE: **Chicago, Illinois** AHERA INSPECTOR: **Marcos Iwankiw**
SCHOOL NAME: **Hearst School** INSPECTION DATE: **2/22/2013**
ADDRESS: **4640 S. Lamon** IDPH LICENSE NO: **100-03175**

INFORMATION FROM PREVIOUS INSPECTION

HOMOGENEOUS AREA: **162**
MATERIAL DESCRIPTION: **12" x 12" lt. Bluish Grey Floor Tile Mastic**
HISTORICAL AHERA DAMAGE CATEGORY **6 ACBM with the potential for damage**
HISTORICAL DAMAGE REASON:
HISTORICAL RESPONSE ACTION: **Operations and Maintenance**
ASBESTOS TYPE: **Assumed** FRIABLE: **No**

RESULTS OF REINSPECTION AND REASSESSMENT

This homogeneous area was reinspected and reassessed in accordance with Section 763.85 and 763.88 of AHERA and it's condition HAS NOT CHANGED when compared to the conditions of the last AHERA reinspection.

The current AHERA DAMAGE CATEGORY is determined to be **6. ACBM with the potential for damage**

DAMAGE REASON:

DISTURBANCE POTENTIAL: **LOW**

MATERIAL LOCATION: **Room 107**

MATERIAL QUANTITY: **400**

MATERIAL UNITS: **SF**

DAMAGE QUANTITY:

DAMAGE UNITS: **SF**

COMMENTS:

Inspector's Signature:



Date: **02/22/2013**

Chicago Public Schools

Carnow, Conibear and Associates

2013 AHERA REINSPECTION

Management Planner Review Form

LEA NAME: **Chicago Public Schools** UNIT NUMBER: **23671** BUIDLING ID: **3890**
CITY/STATE: **Chicago, Illinois** MANAGEMENT PLANNER: **Todd Huffer**
SCHOOL NAME: **Hearst School** REVIEW DATE: **3/15/2013**
ADDRESS: **4640 S. Lamon** IDPH LICENSE NO: **100-03175**

HOMOGENEOUS AREA: **162**
MATERIAL DESCRIPTION: **12" x 12" lt. Bluish Grey Floor Tile Mastic**
MATERIAL LOCATION: **Room 107**
MATERIAL QUANTITY: **400** MATERIAL UNITS: **SF**
DAMAGE QUANTITY: **0** DAMAGE UNITS: **SF**

In accordance with Sections 763.88 and 763.90 of the Asbestos Hazard Emergency Response Act (AHERA) the LEA must select a management planner to review the results of the inspection and assessment and recommend appropriate response actions. The original inspection of the above identified homogeneous area has been reviewed in accordance with Sections 763.88 and 763.90 with the following recommendations.

The RESPONSE ACTION recommendation is:

Operations and Maintenance

Comments:

Management Planner's Signature: _____



Date: **03/15/2013**

Chicago Public Schools

Carnow, Conibear and Associates

2013 AHERA REINSPECTION

Inspector Assessment Form (REASSESSMENT)

LEA NAME: **Chicago Public Schools** UNIT NUMBER: **23671** BUIDLING ID: **3890**
CITY/STATE: **Chicago, Illinois** AHERA INSPECTOR: **Marcos Iwankiw**
SCHOOL NAME: **Hearst School** INSPECTION DATE: **2/22/2013**
ADDRESS: **4640 S. Lamon** IDPH LICENSE NO: **100-03175**

INFORMATION FROM PREVIOUS INSPECTION

HOMOGENEOUS AREA: **163**
MATERIAL DESCRIPTION: **Green Carpet Adhesive**
HISTORICAL AHERA DAMAGE CATEGORY **6 ACBM with the potential for damage**
HISTORICAL DAMAGE REASON:
HISTORICAL RESPONSE ACTION: **Operations and Maintenance**
ASBESTOS TYPE: **Assumed** FRIABLE: **No**

RESULTS OF REINSPECTION AND REASSESSMENT

This homogeneous area was reinspected and reassessed in accordance with Section 763.85 and 763.88 of AHERA and it's condition HAS NOT CHANGED when compared to the conditions of the last AHERA reinspection.

The current AHERA DAMAGE CATEGORY is determined to be **6. ACBM with the potential for damage**

DAMAGE REASON:

DISTURBANCE POTENTIAL: **LOW**
MATERIAL LOCATION: **Office**
MATERIAL QUANTITY: **400** MATERIAL UNITS: **SF**
DAMAGE QUANTITY: DAMAGE UNITS: **SF**
COMMENTS: **New Carpet in Office.**

Inspector's Signature:



Date: **02/22/2013**

Chicago Public Schools

Carnow, Conibear and Associates

2013 AHERA REINSPECTION

Management Planner Review Form

LEA NAME: **Chicago Public Schools** UNIT NUMBER: **23671** BUIDLING ID: **3890**
CITY/STATE: **Chicago, Illinois** MANAGEMENT PLANNER: **Todd Huffer**
SCHOOL NAME: **Hearst School** REVIEW DATE: **3/15/2013**
ADDRESS: **4640 S. Lamon** IDPH LICENSE NO: **100-03175**

HOMOGENEOUS AREA: **163**
MATERIAL DESCRIPTION: **Green Carpet Adhesive**
MATERIAL LOCATION: **Office**
MATERIAL QUANTITY: **400** MATERIAL UNITS: **SF**
DAMAGE QUANTITY: **0** DAMAGE UNITS: **SF**

In accordance with Sections 763.88 and 763.90 of the Asbestos Hazard Emergency Response Act (AHERA) the LEA must select a management planner to review the results of the inspection and assessment and recommend appropriate response actions. The original inspection of the above identified homogeneous area has been reviewed in accordance with Sections 763.88 and 763.90 with the following recommendations.

The RESPONSE ACTION recommendation is:

Operations and Maintenance

Comments:

Management Planner's Signature: _____



Date: **03/15/2013**

Chicago Public Schools

Carnow, Conibear and Associates

2013 AHERA REINSPECTION

Inspector Assessment Form (REASSESSMENT)

LEA NAME: **Chicago Public Schools** UNIT NUMBER: **23671** BUIDLING ID: **3890**
CITY/STATE: **Chicago, Illinois** AHERA INSPECTOR: **Marcos Iwankiw**
SCHOOL NAME: **Hearst School** INSPECTION DATE: **2/22/2013**
ADDRESS: **4640 S. Lamon** IDPH LICENSE NO: **100-03175**

INFORMATION FROM PREVIOUS INSPECTION

HOMOGENEOUS AREA: **164**
MATERIAL DESCRIPTION: **Blue Carpet Adhesive**
HISTORICAL AHERA DAMAGE CATEGORY **6 ACBM with the potential for damage**
HISTORICAL DAMAGE REASON:
HISTORICAL RESPONSE ACTION: **Operations and Maintenance**
ASBESTOS TYPE: **Assumed** FRIABLE: **No**

RESULTS OF REINSPECTION AND REASSESSMENT

This homogeneous area was reinspected and reassessed in accordance with Section 763.85 and 763.88 of AHERA and it's condition HAS NOT CHANGED when compared to the conditions of the last AHERA reinspection.

The current AHERA DAMAGE CATEGORY is determined to be **6. ACBM with the potential for damage**

DAMAGE REASON:

DISTURBANCE POTENTIAL: **LOW**
MATERIAL LOCATION: **Room 118**
MATERIAL QUANTITY: **300** MATERIAL UNITS: **SF**
DAMAGE QUANTITY: DAMAGE UNITS: **SF**

COMMENTS:

Inspector's Signature:



Date: **02/22/2013**

Chicago Public Schools

Carnow, Conibear and Associates

2013 AHERA REINSPECTION

Management Planner Review Form

LEA NAME: **Chicago Public Schools** UNIT NUMBER: **23671** BUIDLING ID: **3890**
CITY/STATE: **Chicago, Illinois** MANAGEMENT PLANNER: **Todd Huffer**
SCHOOL NAME: **Hearst School** REVIEW DATE: **3/15/2013**
ADDRESS: **4640 S. Lamon** IDPH LICENSE NO: **100-03175**

HOMOGENEOUS AREA: **164**
MATERIAL DESCRIPTION: **Blue Carpet Adhesive**
MATERIAL LOCATION: **Room 118**
MATERIAL QUANTITY: **300** MATERIAL UNITS: **SF**
DAMAGE QUANTITY: **0** DAMAGE UNITS: **SF**

In accordance with Sections 763.88 and 763.90 of the Asbestos Hazard Emergency Response Act (AHERA) the LEA must select a management planner to review the results of the inspection and assessment and recommend appropriate response actions. The original inspection of the above identified homogeneous area has been reviewed in accordance with Sections 763.88 and 763.90 with the following recommendations.

The RESPONSE ACTION recommendation is:

Operations and Maintenance

Comments:

Management Planner's Signature: _____



Date: **03/15/2013**

Chicago Public Schools

Carnow, Conibear and Associates

2013 AHERA REINSPECTION

Inspector Assessment Form (REASSESSMENT)

LEA NAME: **Chicago Public Schools** UNIT NUMBER: **23671** BUIDLING ID: **3890**
CITY/STATE: **Chicago, Illinois** AHERA INSPECTOR: **Marcos Iwankiw**
SCHOOL NAME: **Hearst School** INSPECTION DATE: **2/22/2013**
ADDRESS: **4640 S. Lamon** IDPH LICENSE NO: **100-03175**

INFORMATION FROM PREVIOUS INSPECTION

HOMOGENEOUS AREA: **165**
MATERIAL DESCRIPTION: **12" x 12" Lt. Grey w/ White Floor Tile**
HISTORICAL AHERA DAMAGE CATEGORY **6 ACBM with the potential for damage**
HISTORICAL DAMAGE REASON:
HISTORICAL RESPONSE ACTION: **Operations and Maintenance**
ASBESTOS TYPE: **Assumed** FRIABLE: **No**

RESULTS OF REINSPECTION AND REASSESSMENT

This homogeneous area was reinspected and reassessed in accordance with Section 763.85 and 763.88 of AHERA and it's condition HAS NOT CHANGED when compared to the conditions of the last AHERA reinspection.

The current AHERA DAMAGE CATEGORY is determined to be **6. ACBM with the potential for damage**

DAMAGE REASON:

DISTURBANCE POTENTIAL: **LOW**

MATERIAL LOCATION: **Annex Hallways, Classrooms, and Auditorium**

MATERIAL QUANTITY: **40000**

MATERIAL UNITS: **SF**

DAMAGE QUANTITY:

DAMAGE UNITS: **SF**

COMMENTS:

Inspector's Signature:



Date: **02/22/2013**

Chicago Public Schools

Carnow, Conibear and Associates

2013 AHERA REINSPECTION

Management Planner Review Form

LEA NAME: **Chicago Public Schools** UNIT NUMBER: **23671** BUIDLING ID: **3890**
CITY/STATE: **Chicago, Illinois** MANAGEMENT PLANNER: **Todd Huffer**
SCHOOL NAME: **Hearst School** REVIEW DATE: **3/15/2013**
ADDRESS: **4640 S. Lamon** IDPH LICENSE NO: **100-03175**

HOMOGENEOUS AREA: **165**
MATERIAL DESCRIPTION: **12" x 12" Lt. Grey w/ White Floor Tile**
MATERIAL LOCATION: **Annex Hallways, Classrooms, and Auditorium**
MATERIAL QUANTITY: **40000** MATERIAL UNITS: **SF**
DAMAGE QUANTITY: **0** DAMAGE UNITS: **SF**

In accordance with Sections 763.88 and 763.90 of the Asbestos Hazard Emergency Response Act (AHERA) the LEA must select a management planner to review the results of the inspection and assessment and recommend appropriate response actions. The original inspection of the above identified homogeneous area has been reviewed in accordance with Sections 763.88 and 763.90 with the following recommendations.

The RESPONSE ACTION recommendation is:

Operations and Maintenance

Comments:

Management Planner's Signature: _____



Date: **03/15/2013**

Chicago Public Schools

Carnow, Conibear and Associates

2013 AHERA REINSPECTION

Inspector Assessment Form (REASSESSMENT)

LEA NAME: **Chicago Public Schools** UNIT NUMBER: **23671** BUIDLING ID: **3890**
CITY/STATE: **Chicago, Illinois** AHERA INSPECTOR: **Marcos Iwankiw**
SCHOOL NAME: **Hearst School** INSPECTION DATE: **2/22/2013**
ADDRESS: **4640 S. Lamon** IDPH LICENSE NO: **100-03175**

INFORMATION FROM PREVIOUS INSPECTION

HOMOGENEOUS AREA: **166**
MATERIAL DESCRIPTION: **12" x 12" Lt. Grey w/ White Floor Tile Mastic**
HISTORICAL AHERA DAMAGE CATEGORY **6 ACBM with the potential for damage**
HISTORICAL DAMAGE REASON:
HISTORICAL RESPONSE ACTION: **Operations and Maintenance**
ASBESTOS TYPE: **Assumed** FRIABLE: **No**

RESULTS OF REINSPECTION AND REASSESSMENT

This homogeneous area was reinspected and reassessed in accordance with Section 763.85 and 763.88 of AHERA and it's condition HAS NOT CHANGED when compared to the conditions of the last AHERA reinspection.

The current AHERA DAMAGE CATEGORY is determined to be **6. ACBM with the potential for damage**

DAMAGE REASON:

DISTURBANCE POTENTIAL: **LOW**

MATERIAL LOCATION: **Annex Hallways, Classrooms, auditorium**

MATERIAL QUANTITY: **40000**

MATERIAL UNITS: **SF**

DAMAGE QUANTITY:

DAMAGE UNITS: **SF**

COMMENTS:

Inspector's Signature:



Date: **02/22/2013**

Chicago Public Schools

Carnow, Conibear and Associates

2013 AHERA REINSPECTION

Management Planner Review Form

LEA NAME: **Chicago Public Schools** UNIT NUMBER: **23671** BUIDLING ID: **3890**
CITY/STATE: **Chicago, Illinois** MANAGEMENT PLANNER: **Todd Huffer**
SCHOOL NAME: **Hearst School** REVIEW DATE: **3/15/2013**
ADDRESS: **4640 S. Lamon** IDPH LICENSE NO: **100-03175**

HOMOGENEOUS AREA: **166**
MATERIAL DESCRIPTION: **12" x 12" Lt. Grey w/ White Floor Tile Mastic**
MATERIAL LOCATION: **Annex Hallways, Classrooms, auditorium**
MATERIAL QUANTITY: **40000** MATERIAL UNITS: **SF**
DAMAGE QUANTITY: **0** DAMAGE UNITS: **SF**

In accordance with Sections 763.88 and 763.90 of the Asbestos Hazard Emergency Response Act (AHERA) the LEA must select a management planner to review the results of the inspection and assessment and recommend appropriate response actions. The original inspection of the above identified homogeneous area has been reviewed in accordance with Sections 763.88 and 763.90 with the following recommendations.

The RESPONSE ACTION recommendation is:

Operations and Maintenance

Comments:

Management Planner's Signature: _____



Date: **03/15/2013**

Chicago Public Schools

Carnow, Conibear and Associates

2013 AHERA REINSPECTION

Inspector Assessment Form (REASSESSMENT)

LEA NAME: **Chicago Public Schools** UNIT NUMBER: **23671** BUIDLING ID: **3890**
CITY/STATE: **Chicago, Illinois** AHERA INSPECTOR: **Marcos Iwankiw**
SCHOOL NAME: **Hearst School** INSPECTION DATE: **2/22/2013**
ADDRESS: **4640 S. Lamon** IDPH LICENSE NO: **100-03175**

INFORMATION FROM PREVIOUS INSPECTION

HOMOGENEOUS AREA: **167**
MATERIAL DESCRIPTION: **12" x 12" Black w/ White Floor Tile**
HISTORICAL AHERA DAMAGE CATEGORY **6 ACBM with the potential for damage**
HISTORICAL DAMAGE REASON:
HISTORICAL RESPONSE ACTION: **Operations and Maintenance**
ASBESTOS TYPE: **Assumed** FRIABLE: **No**

RESULTS OF REINSPECTION AND REASSESSMENT

This homogeneous area was reinspected and reassessed in accordance with Section 763.85 and 763.88 of AHERA and it's condition HAS NOT CHANGED when compared to the conditions of the last AHERA reinspection.

The current AHERA DAMAGE CATEGORY is determined to be **6. ACBM with the potential for damage**

DAMAGE REASON:

DISTURBANCE POTENTIAL: **LOW**

MATERIAL LOCATION: **annex Hallway & Classrooms**

MATERIAL QUANTITY: **5000**

MATERIAL UNITS: **SF**

DAMAGE QUANTITY:

DAMAGE UNITS: **SF**

COMMENTS:

Inspector's Signature:



Date: **02/22/2013**

Chicago Public Schools

Carnow, Conibear and Associates

2013 AHERA REINSPECTION

Management Planner Review Form

LEA NAME: **Chicago Public Schools** UNIT NUMBER: **23671** BUIDLING ID: **3890**
CITY/STATE: **Chicago, Illinois** MANAGEMENT PLANNER: **Todd Huffer**
SCHOOL NAME: **Hearst School** REVIEW DATE: **3/15/2013**
ADDRESS: **4640 S. Lamon** IDPH LICENSE NO: **100-03175**

HOMOGENEOUS AREA: **167**
MATERIAL DESCRIPTION: **12" x 12" Black w/ White Floor Tile**
MATERIAL LOCATION: **annex Hallway & Classrooms**
MATERIAL QUANTITY: **5000** MATERIAL UNITS: **SF**
DAMAGE QUANTITY: **0** DAMAGE UNITS: **SF**

In accordance with Sections 763.88 and 763.90 of the Asbestos Hazard Emergency Response Act (AHERA) the LEA must select a management planner to review the results of the inspection and assessment and recommend appropriate response actions. The original inspection of the above identified homogeneous area has been reviewed in accordance with Sections 763.88 and 763.90 with the following recommendations.

The RESPONSE ACTION recommendation is:

Operations and Maintenance

Comments:

Management Planner's Signature: _____



Date: **03/15/2013**

Chicago Public Schools

Carnow, Conibear and Associates

2013 AHERA REINSPECTION

Inspector Assessment Form (REASSESSMENT)

LEA NAME: **Chicago Public Schools** UNIT NUMBER: **23671** BUIDLING ID: **3890**
CITY/STATE: **Chicago, Illinois** AHERA INSPECTOR: **Marcos Iwankiw**
SCHOOL NAME: **Hearst School** INSPECTION DATE: **2/22/2013**
ADDRESS: **4640 S. Lamon** IDPH LICENSE NO: **100-03175**

INFORMATION FROM PREVIOUS INSPECTION

HOMOGENEOUS AREA: **168**
MATERIAL DESCRIPTION: **12" x 12" Black w/ White Floor Tile Mastic**
HISTORICAL AHERA DAMAGE CATEGORY **6 ACBM with the potential for damage**
HISTORICAL DAMAGE REASON:
HISTORICAL RESPONSE ACTION: **Operations and Maintenance**
ASBESTOS TYPE: **Assumed** FRIABLE: **No**

RESULTS OF REINSPECTION AND REASSESSMENT

This homogeneous area was reinspected and reassessed in accordance with Section 763.85 and 763.88 of AHERA and it's condition HAS NOT CHANGED when compared to the conditions of the last AHERA reinspection.

The current AHERA DAMAGE CATEGORY is determined to be **6. ACBM with the potential for damage**

DAMAGE REASON:

DISTURBANCE POTENTIAL: **LOW**
MATERIAL LOCATION: **Annex Hallways and classrooms**
MATERIAL QUANTITY: **5000** MATERIAL UNITS: **SF**
DAMAGE QUANTITY: DAMAGE UNITS: **SF**

COMMENTS:

Inspector's Signature: _____



Date: 02/22/2013

Chicago Public Schools

Carnow, Conibear and Associates

2013 AHERA REINSPECTION

Management Planner Review Form

LEA NAME: **Chicago Public Schools** UNIT NUMBER: **23671** BUIDLING ID: **3890**
CITY/STATE: **Chicago, Illinois** MANAGEMENT PLANNER: **Todd Huffer**
SCHOOL NAME: **Hearst School** REVIEW DATE: **3/15/2013**
ADDRESS: **4640 S. Lamon** IDPH LICENSE NO: **100-03175**

HOMOGENEOUS AREA: **168**
MATERIAL DESCRIPTION: **12" x 12" Black w/ White Floor Tile Mastic**
MATERIAL LOCATION: **Annex Hallways and classrooms**
MATERIAL QUANTITY: **5000** MATERIAL UNITS: **SF**
DAMAGE QUANTITY: **0** DAMAGE UNITS: **SF**

In accordance with Sections 763.88 and 763.90 of the Asbestos Hazard Emergency Response Act (AHERA) the LEA must select a management planner to review the results of the inspection and assessment and recommend appropriate response actions. The original inspection of the above identified homogeneous area has been reviewed in accordance with Sections 763.88 and 763.90 with the following recommendations.

The RESPONSE ACTION recommendation is:

Operations and Maintenance

Comments:

Management Planner's Signature: _____



Date: **03/15/2013**

Chicago Public Schools

Carnow, Conibear and Associates

2013 AHERA REINSPECTION

Inspector Assessment Form (REASSESSMENT)

LEA NAME: **Chicago Public Schools** UNIT NUMBER: **23671** BUIDLING ID: **3890**
CITY/STATE: **Chicago, Illinois** AHERA INSPECTOR: **Marcos Iwankiw**
SCHOOL NAME: **Hearst School** INSPECTION DATE: **2/22/2013**
ADDRESS: **4640 S. Lamon** IDPH LICENSE NO: **100-03175**

INFORMATION FROM PREVIOUS INSPECTION

HOMOGENEOUS AREA: **169**
MATERIAL DESCRIPTION: **12" x 12" White w/ Grey Floor Tile**
HISTORICAL AHERA DAMAGE CATEGORY **6 ACBM with the potential for damage**
HISTORICAL DAMAGE REASON:
HISTORICAL RESPONSE ACTION: **Operations and Maintenance**
ASBESTOS TYPE: **Assumed** FRIABLE: **No**

RESULTS OF REINSPECTION AND REASSESSMENT

This homogeneous area was reinspected and reassessed in accordance with Section 763.85 and 763.88 of AHERA and it's condition HAS NOT CHANGED when compared to the conditions of the last AHERA reinspection.

The current AHERA DAMAGE CATEGORY is determined to be **6. ACBM with the potential for damage**

DAMAGE REASON:

DISTURBANCE POTENTIAL: **LOW**
MATERIAL LOCATION: **Annex Hallways & Classrooms**
MATERIAL QUANTITY: **5000** MATERIAL UNITS: **SF**
DAMAGE QUANTITY: DAMAGE UNITS: **SF**

COMMENTS:

Inspector's Signature:



Date: **02/22/2013**

Chicago Public Schools

Carnow, Conibear and Associates

2013 AHERA REINSPECTION

Management Planner Review Form

LEA NAME: **Chicago Public Schools** UNIT NUMBER: **23671** BUIDLING ID: **3890**
CITY/STATE: **Chicago, Illinois** MANAGEMENT PLANNER: **Todd Huffer**
SCHOOL NAME: **Hearst School** REVIEW DATE: **3/15/2013**
ADDRESS: **4640 S. Lamon** IDPH LICENSE NO: **100-03175**

HOMOGENEOUS AREA: **169**
MATERIAL DESCRIPTION: **12" x 12" White w/ Grey Floor Tile**
MATERIAL LOCATION: **Annex Hallways & Classrooms**
MATERIAL QUANTITY: **5000** MATERIAL UNITS: **SF**
DAMAGE QUANTITY: **0** DAMAGE UNITS: **SF**

In accordance with Sections 763.88 and 763.90 of the Asbestos Hazard Emergency Response Act (AHERA) the LEA must select a management planner to review the results of the inspection and assessment and recommend appropriate response actions. The original inspection of the above identified homogeneous area has been reviewed in accordance with Sections 763.88 and 763.90 with the following recommendations.

The RESPONSE ACTION recommendation is:

Operations and Maintenance

Comments:

Management Planner's Signature: _____



Date: **03/15/2013**

Chicago Public Schools

Carnow, Conibear and Associates

2013 AHERA REINSPECTION

Inspector Assessment Form (REASSESSMENT)

LEA NAME: **Chicago Public Schools** UNIT NUMBER: **23671** BUIDLING ID: **3890**
CITY/STATE: **Chicago, Illinois** AHERA INSPECTOR: **Marcos Iwankiw**
SCHOOL NAME: **Hearst School** INSPECTION DATE: **2/22/2013**
ADDRESS: **4640 S. Lamon** IDPH LICENSE NO: **100-03175**

INFORMATION FROM PREVIOUS INSPECTION

HOMOGENEOUS AREA: **17**
MATERIAL DESCRIPTION: **9" x 9" Lt Brn Floor Tile w/ Brn & Wh Strks Mastic**
HISTORICAL AHERA DAMAGE CATEGORY **6 ACBM with the potential for damage**
HISTORICAL DAMAGE REASON:
HISTORICAL RESPONSE ACTION: **Operations and Maintenance**
ASBESTOS TYPE: **Chrysotile** FRIABLE: **No**

RESULTS OF REINSPECTION AND REASSESSMENT

This homogeneous area was reinspected and reassessed in accordance with Section 763.85 and 763.88 of AHERA and it's condition HAS NOT CHANGED when compared to the conditions of the last AHERA reinspection.

The current AHERA DAMAGE CATEGORY is determined to be **6. ACBM with the potential for damage**

DAMAGE REASON:

DISTURBANCE POTENTIAL: **LOW**
MATERIAL LOCATION: **Elementary School - Auditorium**
MATERIAL QUANTITY: **1250** MATERIAL UNITS: **SF**
DAMAGE QUANTITY: DAMAGE UNITS: **SF**
COMMENTS:

Inspector's Signature: _____



Date: 02/22/2013

Chicago Public Schools

Carnow, Conibear and Associates

2013 AHERA REINSPECTION

Management Planner Review Form

LEA NAME: **Chicago Public Schools** UNIT NUMBER: **23671** BUIDLING ID: **3890**
CITY/STATE: **Chicago, Illinois** MANAGEMENT PLANNER: **Todd Huffer**
SCHOOL NAME: **Hearst School** REVIEW DATE: **3/15/2013**
ADDRESS: **4640 S. Lamon** IDPH LICENSE NO: **100-03175**

HOMOGENEOUS AREA: **17**
MATERIAL DESCRIPTION: **9" x 9" Lt Brn Floor Tile w/ Brn & Wh Strks Mastic**
MATERIAL LOCATION: **Elementary School - Auditorium**
MATERIAL QUANTITY: **1250** MATERIAL UNITS: **SF**
DAMAGE QUANTITY: **0** DAMAGE UNITS: **SF**

In accordance with Sections 763.88 and 763.90 of the Asbestos Hazard Emergency Response Act (AHERA) the LEA must select a management planner to review the results of the inspection and assessment and recommend appropriate response actions. The original inspection of the above identified homogeneous area has been reviewed in accordance with Sections 763.88 and 763.90 with the following recommendations.

The RESPONSE ACTION recommendation is:

Operations and Maintenance

Comments:

Management Planner's Signature: _____



Date: **03/15/2013**

Chicago Public Schools

Carnow, Conibear and Associates

2013 AHERA REINSPECTION

Inspector Assessment Form (REASSESSMENT)

LEA NAME: **Chicago Public Schools** UNIT NUMBER: **23671** BUIDLING ID: **3890**
CITY/STATE: **Chicago, Illinois** AHERA INSPECTOR: **Marcos Iwankiw**
SCHOOL NAME: **Hearst School** INSPECTION DATE: **2/22/2013**
ADDRESS: **4640 S. Lamon** IDPH LICENSE NO: **100-03175**

INFORMATION FROM PREVIOUS INSPECTION

HOMOGENEOUS AREA: **170**
MATERIAL DESCRIPTION: **12" x 12" White w/ grey Floor Tile Mastic**
HISTORICAL AHERA DAMAGE CATEGORY **6 ACBM with the potential for damage**
HISTORICAL DAMAGE REASON:
HISTORICAL RESPONSE ACTION: **Operations and Maintenance**
ASBESTOS TYPE: **Assumed** FRIABLE: **No**

RESULTS OF REINSPECTION AND REASSESSMENT

This homogeneous area was reinspected and reassessed in accordance with Section 763.85 and 763.88 of AHERA and it's condition HAS NOT CHANGED when compared to the conditions of the last AHERA reinspection.

The current AHERA DAMAGE CATEGORY is determined to be **6. ACBM with the potential for damage**

DAMAGE REASON:

DISTURBANCE POTENTIAL: **LOW**

MATERIAL LOCATION: **Annex Hallways & Classrooms**

MATERIAL QUANTITY: **5000**

MATERIAL UNITS: **SF**

DAMAGE QUANTITY:

DAMAGE UNITS: **SF**

COMMENTS:

Inspector's Signature:



Date: **02/22/2013**

Chicago Public Schools

Carnow, Conibear and Associates

2013 AHERA REINSPECTION

Management Planner Review Form

LEA NAME: **Chicago Public Schools** UNIT NUMBER: **23671** BUIDLING ID: **3890**
CITY/STATE: **Chicago, Illinois** MANAGEMENT PLANNER: **Todd Huffer**
SCHOOL NAME: **Hearst School** REVIEW DATE: **3/15/2013**
ADDRESS: **4640 S. Lamon** IDPH LICENSE NO: **100-03175**

HOMOGENEOUS AREA: **170**
MATERIAL DESCRIPTION: **12" x 12" White w/ grey Floor Tile Mastic**
MATERIAL LOCATION: **Annex Hallways & Classrooms**
MATERIAL QUANTITY: **5000** MATERIAL UNITS: **SF**
DAMAGE QUANTITY: **0** DAMAGE UNITS: **SF**

In accordance with Sections 763.88 and 763.90 of the Asbestos Hazard Emergency Response Act (AHERA) the LEA must select a management planner to review the results of the inspection and assessment and recommend appropriate response actions. The original inspection of the above identified homogeneous area has been reviewed in accordance with Sections 763.88 and 763.90 with the following recommendations.

The RESPONSE ACTION recommendation is:

Operations and Maintenance

Comments:

Management Planner's Signature: _____



Date: **03/15/2013**

Chicago Public Schools

Carnow, Conibear and Associates

2013 AHERA REINSPECTION

Inspector Assessment Form (REASSESSMENT)

LEA NAME: **Chicago Public Schools** UNIT NUMBER: **23671** BUIDLING ID: **3890**
CITY/STATE: **Chicago, Illinois** AHERA INSPECTOR: **Marcos Iwankiw**
SCHOOL NAME: **Hearst School** INSPECTION DATE: **2/22/2013**
ADDRESS: **4640 S. Lamon** IDPH LICENSE NO: **100-03175**

INFORMATION FROM PREVIOUS INSPECTION

HOMOGENEOUS AREA: **171**
MATERIAL DESCRIPTION: **2' x 4' Ceiling Tile - white**
HISTORICAL AHERA DAMAGE CATEGORY **6 ACBM with the potential for damage**
HISTORICAL DAMAGE REASON:
HISTORICAL RESPONSE ACTION: **Operations and Maintenance**
ASBESTOS TYPE: **Assumed** FRIABLE: **No**

RESULTS OF REINSPECTION AND REASSESSMENT

This homogeneous area was reinspected and reassessed in accordance with Section 763.85 and 763.88 of AHERA and it's condition HAS NOT CHANGED when compared to the conditions of the last AHERA reinspection.

The current AHERA DAMAGE CATEGORY is determined to be **6. ACBM with the potential for damage**

DAMAGE REASON:

DISTURBANCE POTENTIAL: **LOW**
MATERIAL LOCATION: **annex - throughout**
MATERIAL QUANTITY: **40000** MATERIAL UNITS: **SF**
DAMAGE QUANTITY: DAMAGE UNITS: **SF**

COMMENTS:

Inspector's Signature:



Date: **02/22/2013**

Chicago Public Schools

Carnow, Conibear and Associates

2013 AHERA REINSPECTION

Management Planner Review Form

LEA NAME: **Chicago Public Schools** UNIT NUMBER: **23671** BUIDLING ID: **3890**
CITY/STATE: **Chicago, Illinois** MANAGEMENT PLANNER: **Todd Huffer**
SCHOOL NAME: **Hearst School** REVIEW DATE: **3/15/2013**
ADDRESS: **4640 S. Lamon** IDPH LICENSE NO: **100-03175**

HOMOGENEOUS AREA: **171**
MATERIAL DESCRIPTION: **2' x 4' Ceiling Tile - white**
MATERIAL LOCATION: **annex - throughout**
MATERIAL QUANTITY: **40000** MATERIAL UNITS: **SF**
DAMAGE QUANTITY: **0** DAMAGE UNITS: **SF**

In accordance with Sections 763.88 and 763.90 of the Asbestos Hazard Emergency Response Act (AHERA) the LEA must select a management planner to review the results of the inspection and assessment and recommend appropriate response actions. The original inspection of the above identified homogeneous area has been reviewed in accordance with Sections 763.88 and 763.90 with the following recommendations.

The RESPONSE ACTION recommendation is:

Operations and Maintenance

Comments:

Management Planner's Signature: _____



Date: **03/15/2013**

Chicago Public Schools

Carnow, Conibear and Associates

2013 AHERA REINSPECTION

Inspector Assessment Form (REASSESSMENT)

LEA NAME: **Chicago Public Schools** UNIT NUMBER: **23671** BUIDLING ID: **3890**
CITY/STATE: **Chicago, Illinois** AHERA INSPECTOR: **Marcos Iwankiw**
SCHOOL NAME: **Hearst School** INSPECTION DATE: **2/22/2013**
ADDRESS: **4640 S. Lamon** IDPH LICENSE NO: **100-03175**

INFORMATION FROM PREVIOUS INSPECTION

HOMOGENEOUS AREA: **172**
MATERIAL DESCRIPTION: **1' x 1' Ceiling Tile - White**
HISTORICAL AHERA DAMAGE CATEGORY **6 ACBM with the potential for damage**
HISTORICAL DAMAGE REASON:
HISTORICAL RESPONSE ACTION: **Operations and Maintenance**
ASBESTOS TYPE: **Assumed** FRIABLE: **No**

RESULTS OF REINSPECTION AND REASSESSMENT

This homogeneous area was reinspected and reassessed in accordance with Section 763.85 and 763.88 of AHERA and it's condition HAS NOT CHANGED when compared to the conditions of the last AHERA reinspection.

The current AHERA DAMAGE CATEGORY is determined to be **6. ACBM with the potential for damage**

DAMAGE REASON:

DISTURBANCE POTENTIAL: **LOW**
MATERIAL LOCATION: **annex entrance and auditorium**
MATERIAL QUANTITY: **4000** MATERIAL UNITS: **SF**
DAMAGE QUANTITY: DAMAGE UNITS: **SF**

COMMENTS:

Inspector's Signature: _____



Date: 02/22/2013

Chicago Public Schools

Carnow, Conibear and Associates

2013 AHERA REINSPECTION

Management Planner Review Form

LEA NAME: **Chicago Public Schools** UNIT NUMBER: **23671** BUIDLING ID: **3890**
CITY/STATE: **Chicago, Illinois** MANAGEMENT PLANNER: **Todd Huffer**
SCHOOL NAME: **Hearst School** REVIEW DATE: **3/15/2013**
ADDRESS: **4640 S. Lamon** IDPH LICENSE NO: **100-03175**

HOMOGENEOUS AREA: **172**
MATERIAL DESCRIPTION: **1' x 1' Ceiling Tile - White**
MATERIAL LOCATION: **annex entrance and auditorium**
MATERIAL QUANTITY: **4000** MATERIAL UNITS: **SF**
DAMAGE QUANTITY: **0** DAMAGE UNITS: **SF**

In accordance with Sections 763.88 and 763.90 of the Asbestos Hazard Emergency Response Act (AHERA) the LEA must select a management planner to review the results of the inspection and assessment and recommend appropriate response actions. The original inspection of the above identified homogeneous area has been reviewed in accordance with Sections 763.88 and 763.90 with the following recommendations.

The RESPONSE ACTION recommendation is:

Operations and Maintenance

Comments:

Management Planner's Signature: _____



Date: **03/15/2013**

Chicago Public Schools

Carnow, Conibear and Associates

2013 AHERA REINSPECTION

Inspector Assessment Form (REASSESSMENT)

LEA NAME: **Chicago Public Schools** UNIT NUMBER: **23671** BUIDLING ID: **3890**
CITY/STATE: **Chicago, Illinois** AHERA INSPECTOR: **Marcos Iwankiw**
SCHOOL NAME: **Hearst School** INSPECTION DATE: **2/22/2013**
ADDRESS: **4640 S. Lamon** IDPH LICENSE NO: **100-03175**

INFORMATION FROM PREVIOUS INSPECTION

HOMOGENEOUS AREA: **173**
MATERIAL DESCRIPTION: **12" x 12" Green Floor Tile**
HISTORICAL AHERA DAMAGE CATEGORY **6 ACBM with the potential for damage**
HISTORICAL DAMAGE REASON:
HISTORICAL RESPONSE ACTION: **Operations and Maintenance**
ASBESTOS TYPE: **Assumed** FRIABLE: **No**

RESULTS OF REINSPECTION AND REASSESSMENT

This homogeneous area was reinspected and reassessed in accordance with Section 763.85 and 763.88 of AHERA and it's condition HAS NOT CHANGED when compared to the conditions of the last AHERA reinspection.

The current AHERA DAMAGE CATEGORY is determined to be **6. ACBM with the potential for damage**

DAMAGE REASON:

DISTURBANCE POTENTIAL: **LOW**

MATERIAL LOCATION: **annex engineer's office**

MATERIAL QUANTITY: **120**

MATERIAL UNITS: **SF**

DAMAGE QUANTITY:

DAMAGE UNITS: **SF**

COMMENTS:

Inspector's Signature: _____



Date: 02/22/2013

Chicago Public Schools

Carnow, Conibear and Associates

2013 AHERA REINSPECTION

Management Planner Review Form

LEA NAME: **Chicago Public Schools** UNIT NUMBER: **23671** BUIDLING ID: **3890**
CITY/STATE: **Chicago, Illinois** MANAGEMENT PLANNER: **Todd Huffer**
SCHOOL NAME: **Hearst School** REVIEW DATE: **3/15/2013**
ADDRESS: **4640 S. Lamon** IDPH LICENSE NO: **100-03175**

HOMOGENEOUS AREA: **173**
MATERIAL DESCRIPTION: **12" x 12" Green Floor Tile**
MATERIAL LOCATION: **annex engineer's office**
MATERIAL QUANTITY: **120** MATERIAL UNITS: **SF**
DAMAGE QUANTITY: **0** DAMAGE UNITS: **SF**

In accordance with Sections 763.88 and 763.90 of the Asbestos Hazard Emergency Response Act (AHERA) the LEA must select a management planner to review the results of the inspection and assessment and recommend appropriate response actions. The original inspection of the above identified homogeneous area has been reviewed in accordance with Sections 763.88 and 763.90 with the following recommendations.

The RESPONSE ACTION recommendation is:

Operations and Maintenance

Comments:

Management Planner's Signature: _____



Date: **03/15/2013**

Chicago Public Schools

Carnow, Conibear and Associates

2013 AHERA REINSPECTION

Inspector Assessment Form (REASSESSMENT)

LEA NAME: **Chicago Public Schools** UNIT NUMBER: **23671** BUIDLING ID: **3890**
CITY/STATE: **Chicago, Illinois** AHERA INSPECTOR: **Marcos Iwankiw**
SCHOOL NAME: **Hearst School** INSPECTION DATE: **2/22/2013**
ADDRESS: **4640 S. Lamon** IDPH LICENSE NO: **100-03175**

INFORMATION FROM PREVIOUS INSPECTION

HOMOGENEOUS AREA: **174**
MATERIAL DESCRIPTION: **12" x 12" Green Floor Tile Mastic**
HISTORICAL AHERA DAMAGE CATEGORY **6 ACBM with the potential for damage**
HISTORICAL DAMAGE REASON:
HISTORICAL RESPONSE ACTION: **Operations and Maintenance**
ASBESTOS TYPE: **Assumed** FRIABLE: **No**

RESULTS OF REINSPECTION AND REASSESSMENT

This homogeneous area was reinspected and reassessed in accordance with Section 763.85 and 763.88 of AHERA and it's condition HAS NOT CHANGED when compared to the conditions of the last AHERA reinspection.

The current AHERA DAMAGE CATEGORY is determined to be **6. ACBM with the potential for damage**

DAMAGE REASON:

DISTURBANCE POTENTIAL: **LOW**

MATERIAL LOCATION: **annex engineer's office**

MATERIAL QUANTITY: **120**

MATERIAL UNITS: **sf**

DAMAGE QUANTITY:

DAMAGE UNITS: **sf**

COMMENTS:

Inspector's Signature:



Date: **02/22/2013**

Chicago Public Schools

Carnow, Conibear and Associates

2013 AHERA REINSPECTION

Management Planner Review Form

LEA NAME: **Chicago Public Schools** UNIT NUMBER: **23671** BUIDLING ID: **3890**
CITY/STATE: **Chicago, Illinois** MANAGEMENT PLANNER: **Todd Huffer**
SCHOOL NAME: **Hearst School** REVIEW DATE: **3/15/2013**
ADDRESS: **4640 S. Lamon** IDPH LICENSE NO: **100-03175**

HOMOGENEOUS AREA: **174**
MATERIAL DESCRIPTION: **12" x 12" Green Floor Tile Mastic**
MATERIAL LOCATION: **annex engineer's office**
MATERIAL QUANTITY: **120** MATERIAL UNITS: **sf**
DAMAGE QUANTITY: **0** DAMAGE UNITS: **sf**

In accordance with Sections 763.88 and 763.90 of the Asbestos Hazard Emergency Response Act (AHERA) the LEA must select a management planner to review the results of the inspection and assessment and recommend appropriate response actions. The original inspection of the above identified homogeneous area has been reviewed in accordance with Sections 763.88 and 763.90 with the following recommendations.

The RESPONSE ACTION recommendation is:

Operations and Maintenance

Comments:

Management Planner's Signature: _____



Date: **03/15/2013**

Chicago Public Schools

Carnow, Conibear and Associates

2013 AHERA REINSPECTION

Inspector Assessment Form (REASSESSMENT)

LEA NAME: **Chicago Public Schools** UNIT NUMBER: **23671** BUIDLING ID: **3890**
CITY/STATE: **Chicago, Illinois** AHERA INSPECTOR: **Marcos Iwankiw**
SCHOOL NAME: **Hearst School** INSPECTION DATE: **2/22/2013**
ADDRESS: **4640 S. Lamon** IDPH LICENSE NO: **100-03175**

INFORMATION FROM PREVIOUS INSPECTION

HOMOGENEOUS AREA: **18**
MATERIAL DESCRIPTION: **9" x 9" Olive Floor Tile**
HISTORICAL AHERA DAMAGE CATEGORY **6 ACBM with the potential for damage**
HISTORICAL DAMAGE REASON:
HISTORICAL RESPONSE ACTION: **Operations and Maintenance**
ASBESTOS TYPE: **Chrysotile** FRIABLE: **No**

RESULTS OF REINSPECTION AND REASSESSMENT

This homogeneous area was reinspected and reassessed in accordance with Section 763.85 and 763.88 of AHERA and it's condition HAS NOT CHANGED when compared to the conditions of the last AHERA reinspection.

The current AHERA DAMAGE CATEGORY is determined to be **6. ACBM with the potential for damage**

DAMAGE REASON:

DISTURBANCE POTENTIAL: **MODERATE**

MATERIAL LOCATION: **Elementary School - Rooms 113, 118-121, 214-221, 2nd Floor Hallways and Janitor's Closets**

MATERIAL QUANTITY: **5250** MATERIAL UNITS: **SF**

DAMAGE QUANTITY: DAMAGE UNITS: **SF**

COMMENTS:

Inspector's Signature:



Date: **02/22/2013**

Chicago Public Schools

Carnow, Conibear and Associates

2013 AHERA REINSPECTION

Management Planner Review Form

LEA NAME: **Chicago Public Schools** UNIT NUMBER: **23671** BUIDLING ID: **3890**
CITY/STATE: **Chicago, Illinois** MANAGEMENT PLANNER: **Todd Huffer**
SCHOOL NAME: **Hearst School** REVIEW DATE: **3/15/2013**
ADDRESS: **4640 S. Lamon** IDPH LICENSE NO: **100-03175**

HOMOGENEOUS AREA: **18**
MATERIAL DESCRIPTION: **9" x 9" Olive Floor Tile**
MATERIAL LOCATION: **Elementary School - Rooms 113, 118-121, 214-221, 2nd Floor Hallways and Janitor's Closets**
MATERIAL QUANTITY: **5250** MATERIAL UNITS: **SF**
DAMAGE QUANTITY: **0** DAMAGE UNITS: **SF**

In accordance with Sections 763.88 and 763.90 of the Asbestos Hazard Emergency Response Act (AHERA) the LEA must select a management planner to review the results of the inspection and assessment and recommend appropriate response actions. The original inspection of the above identified homogeneous area has been reviewed in accordance with Sections 763.88 and 763.90 with the following recommendations.

The RESPONSE ACTION recommendation is:

Operations and Maintenance

Comments:

Management Planner's Signature: _____



Date: **03/15/2013**

Chicago Public Schools

Carnow, Conibear and Associates

2013 AHERA REINSPECTION

Inspector Assessment Form (REASSESSMENT)

LEA NAME: **Chicago Public Schools** UNIT NUMBER: **23671** BUIDLING ID: **3890**
CITY/STATE: **Chicago, Illinois** AHERA INSPECTOR: **Marcos Iwankiw**
SCHOOL NAME: **Hearst School** INSPECTION DATE: **2/22/2013**
ADDRESS: **4640 S. Lamon** IDPH LICENSE NO: **100-03175**

INFORMATION FROM PREVIOUS INSPECTION

HOMOGENEOUS AREA: **19**
MATERIAL DESCRIPTION: **9" x 9" Olive Floor Tile Mastic**
HISTORICAL AHERA DAMAGE CATEGORY **6 ACBM with the potential for damage**
HISTORICAL DAMAGE REASON:
HISTORICAL RESPONSE ACTION: **Operations and Maintenance**
ASBESTOS TYPE: **Chrysotile** FRIABLE: **No**

RESULTS OF REINSPECTION AND REASSESSMENT

This homogeneous area was reinspected and reassessed in accordance with Section 763.85 and 763.88 of AHERA and it's condition HAS NOT CHANGED when compared to the conditions of the last AHERA reinspection.

The current AHERA DAMAGE CATEGORY is determined to be **6. ACBM with the potential for damage**

DAMAGE REASON:

DISTURBANCE POTENTIAL: **LOW**

MATERIAL LOCATION: **Elementary School - Rooms 118-121, 214-221, 2nd Floor Hallways and Janitor's Closets**

MATERIAL QUANTITY: **5250**

MATERIAL UNITS: **SF**

DAMAGE QUANTITY:

DAMAGE UNITS: **SF**

COMMENTS:

Inspector's Signature:



Date: **02/22/2013**

Chicago Public Schools

Carnow, Conibear and Associates

2013 AHERA REINSPECTION

Management Planner Review Form

LEA NAME: **Chicago Public Schools** UNIT NUMBER: **23671** BUIDLING ID: **3890**
CITY/STATE: **Chicago, Illinois** MANAGEMENT PLANNER: **Todd Huffer**
SCHOOL NAME: **Hearst School** REVIEW DATE: **3/15/2013**
ADDRESS: **4640 S. Lamon** IDPH LICENSE NO: **100-03175**

HOMOGENEOUS AREA: **19**
MATERIAL DESCRIPTION: **9" x 9" Olive Floor Tile Mastic**
MATERIAL LOCATION: **Elementary School - Rooms 118-121, 214-221, 2nd Floor Hallways and Janitor's Closets**
MATERIAL QUANTITY: **5250** MATERIAL UNITS: **SF**
DAMAGE QUANTITY: **0** DAMAGE UNITS: **SF**

In accordance with Sections 763.88 and 763.90 of the Asbestos Hazard Emergency Response Act (AHERA) the LEA must select a management planner to review the results of the inspection and assessment and recommend appropriate response actions. The original inspection of the above identified homogeneous area has been reviewed in accordance with Sections 763.88 and 763.90 with the following recommendations.

The RESPONSE ACTION recommendation is:

Operations and Maintenance

Comments:

Management Planner's Signature: _____



Date: **03/15/2013**

Chicago Public Schools

Carnow, Conibear and Associates

2013 AHERA REINSPECTION

Inspector Assessment Form (REASSESSMENT)

LEA NAME: **Chicago Public Schools** UNIT NUMBER: **23671** BUIDLING ID: **3890**
CITY/STATE: **Chicago, Illinois** AHERA INSPECTOR: **Marcos Iwankiw**
SCHOOL NAME: **Hearst School** INSPECTION DATE: **2/22/2013**
ADDRESS: **4640 S. Lamon** IDPH LICENSE NO: **100-03175**

INFORMATION FROM PREVIOUS INSPECTION

HOMOGENEOUS AREA: **2**
MATERIAL DESCRIPTION: **Refractory Cement in Boiler #1 Doors**
HISTORICAL AHERA DAMAGE CATEGORY
HISTORICAL DAMAGE REASON:
HISTORICAL RESPONSE ACTION:
ASBESTOS TYPE: **No ACBM** FRIABLE:

RESULTS OF REINSPECTION AND REASSESSMENT

This homogeneous area was reinspected and reassessed in accordance with Section 763.85 and 763.88 of AHERA and it's condition HAS NOT CHANGED when compared to the conditions of the last AHERA reinspection.

The current AHERA DAMAGE CATEGORY is determined to be .

DAMAGE REASON:

DISTURBANCE POTENTIAL:

MATERIAL LOCATION: **Elementary School - Boiler Room**

MATERIAL QUANTITY: MATERIAL UNITS:

DAMAGE QUANTITY: DAMAGE UNITS:

COMMENTS:

Inspector's Signature:



Date: **02/22/2013**

Chicago Public Schools

Carnow, Conibear and Associates

2013 AHERA REINSPECTION

Management Planner Review Form

LEA NAME: **Chicago Public Schools** UNIT NUMBER: **23671** BUIDLING ID: **3890**
CITY/STATE: **Chicago, Illinois** MANAGEMENT PLANNER: **Todd Huffer**
SCHOOL NAME: **Hearst School** REVIEW DATE: **3/15/2013**
ADDRESS: **4640 S. Lamon** IDPH LICENSE NO: **100-03175**

HOMOGENEOUS AREA: **2**

MATERIAL DESCRIPTION: **Refractory Cement in Boiler #1 Doors**

MATERIAL LOCATION: **Elementary School - Boiler Room**

MATERIAL QUANTITY:

MATERIAL UNITS:

DAMAGE QUANTITY:

DAMAGE UNITS:

In accordance with Sections 763.88 and 763.90 of the Asbestos Hazard Emergency Response Act (AHERA) the LEA must select a management planner to review the results of the inspection and assessment and recommend appropriate response actions. The original inspection of the above identified homogeneous area has been reviewed in accordance with Sections 763.88 and 763.90 with the following recommendations.

The RESPONSE ACTION recommendation is:

Comments:

Management Planner's Signature: _____



Date: **03/15/2013**

Chicago Public Schools

Carnow, Conibear and Associates

2013 AHERA REINSPECTION

Inspector Assessment Form (REASSESSMENT)

LEA NAME: **Chicago Public Schools** UNIT NUMBER: **23671** BUIDLING ID: **3890**
CITY/STATE: **Chicago, Illinois** AHERA INSPECTOR: **Marcos Iwankiw**
SCHOOL NAME: **Hearst School** INSPECTION DATE: **2/22/2013**
ADDRESS: **4640 S. Lamon** IDPH LICENSE NO: **100-03175**

INFORMATION FROM PREVIOUS INSPECTION

HOMOGENEOUS AREA: **20**
MATERIAL DESCRIPTION: **9" x 9" Light Brown Floor Tile**
HISTORICAL AHERA DAMAGE CATEGORY **6 ACBM with the potential for damage**
HISTORICAL DAMAGE REASON:
HISTORICAL RESPONSE ACTION: **Operations and Maintenance**
ASBESTOS TYPE: **Chrysotile** FRIABLE: **No**

RESULTS OF REINSPECTION AND REASSESSMENT

This homogeneous area was reinspected and reassessed in accordance with Section 763.85 and 763.88 of AHERA and it's condition HAS NOT CHANGED when compared to the conditions of the last AHERA reinspection.

The current AHERA DAMAGE CATEGORY is determined to be **6. ACBM with the potential for damage**

DAMAGE REASON:

DISTURBANCE POTENTIAL: **LOW**

MATERIAL LOCATION: **Elementary School - Rooms 118-121, 214-221, 2nd Floor Hallways and Janitor's Closets**

MATERIAL QUANTITY: **5250** MATERIAL UNITS: **SF**

DAMAGE QUANTITY: DAMAGE UNITS: **SF**

COMMENTS:

Inspector's Signature:



Date: **02/22/2013**

Chicago Public Schools

Carnow, Conibear and Associates

2013 AHERA REINSPECTION

Management Planner Review Form

LEA NAME: **Chicago Public Schools** UNIT NUMBER: **23671** BUIDLING ID: **3890**
CITY/STATE: **Chicago, Illinois** MANAGEMENT PLANNER: **Todd Huffer**
SCHOOL NAME: **Hearst School** REVIEW DATE: **3/15/2013**
ADDRESS: **4640 S. Lamon** IDPH LICENSE NO: **100-03175**

HOMOGENEOUS AREA: **20**
MATERIAL DESCRIPTION: **9" x 9" Light Brown Floor Tile**
MATERIAL LOCATION: **Elementary School - Rooms 118-121, 214-221, 2nd Floor Hallways and Janitor's Closets**
MATERIAL QUANTITY: **5250** MATERIAL UNITS: **SF**
DAMAGE QUANTITY: **0** DAMAGE UNITS: **SF**

In accordance with Sections 763.88 and 763.90 of the Asbestos Hazard Emergency Response Act (AHERA) the LEA must select a management planner to review the results of the inspection and assessment and recommend appropriate response actions. The original inspection of the above identified homogeneous area has been reviewed in accordance with Sections 763.88 and 763.90 with the following recommendations.

The RESPONSE ACTION recommendation is:

Operations and Maintenance

Comments:

Management Planner's Signature: _____



Date: **03/15/2013**

Chicago Public Schools

Carnow, Conibear and Associates

2013 AHERA REINSPECTION

Inspector Assessment Form (REASSESSMENT)

LEA NAME: **Chicago Public Schools** UNIT NUMBER: **23671** BUIDLING ID: **3890**
CITY/STATE: **Chicago, Illinois** AHERA INSPECTOR: **Marcos Iwankiw**
SCHOOL NAME: **Hearst School** INSPECTION DATE: **2/22/2013**
ADDRESS: **4640 S. Lamon** IDPH LICENSE NO: **100-03175**

INFORMATION FROM PREVIOUS INSPECTION

HOMOGENEOUS AREA: **21**
MATERIAL DESCRIPTION: **9" x 9" Light Brown Floor Tile Mastic**
HISTORICAL AHERA DAMAGE CATEGORY **6 ACBM with the potential for damage**
HISTORICAL DAMAGE REASON:
HISTORICAL RESPONSE ACTION: **Operations and Maintenance**
ASBESTOS TYPE: **Chrysotile** FRIABLE: **No**

RESULTS OF REINSPECTION AND REASSESSMENT

This homogeneous area was reinspected and reassessed in accordance with Section 763.85 and 763.88 of AHERA and it's condition HAS NOT CHANGED when compared to the conditions of the last AHERA reinspection.

The current AHERA DAMAGE CATEGORY is determined to be **6. ACBM with the potential for damage**

DAMAGE REASON:

DISTURBANCE POTENTIAL: **LOW**

MATERIAL LOCATION: **Elementary School - Rooms 113, 118-121, 214-221, 2nd Floor Hallways and Janitor's Closets**

MATERIAL QUANTITY: **5250** MATERIAL UNITS: **SF**

DAMAGE QUANTITY: DAMAGE UNITS: **SF**

COMMENTS:

Inspector's Signature:



Date: **02/22/2013**

Chicago Public Schools

Carnow, Conibear and Associates

2013 AHERA REINSPECTION

Management Planner Review Form

LEA NAME: **Chicago Public Schools** UNIT NUMBER: **23671** BUIDLING ID: **3890**
CITY/STATE: **Chicago, Illinois** MANAGEMENT PLANNER: **Todd Huffer**
SCHOOL NAME: **Hearst School** REVIEW DATE: **3/15/2013**
ADDRESS: **4640 S. Lamon** IDPH LICENSE NO: **100-03175**

HOMOGENEOUS AREA: **21**
MATERIAL DESCRIPTION: **9" x 9" Light Brown Floor Tile Mastic**
MATERIAL LOCATION: **Elementary School - Rooms 113, 118-121, 214-221, 2nd Floor Hallways and Janitor's Closets**
MATERIAL QUANTITY: **5250** MATERIAL UNITS: **SF**
DAMAGE QUANTITY: **0** DAMAGE UNITS: **SF**

In accordance with Sections 763.88 and 763.90 of the Asbestos Hazard Emergency Response Act (AHERA) the LEA must select a management planner to review the results of the inspection and assessment and recommend appropriate response actions. The original inspection of the above identified homogeneous area has been reviewed in accordance with Sections 763.88 and 763.90 with the following recommendations.

The RESPONSE ACTION recommendation is:

Operations and Maintenance

Comments:

Management Planner's Signature: _____



Date: **03/15/2013**

Chicago Public Schools

Carnow, Conibear and Associates

2013 AHERA REINSPECTION

Inspector Assessment Form (REASSESSMENT)

LEA NAME: **Chicago Public Schools** UNIT NUMBER: **23671** BUIDLING ID: **3890**
CITY/STATE: **Chicago, Illinois** AHERA INSPECTOR: **Marcos Iwankiw**
SCHOOL NAME: **Hearst School** INSPECTION DATE: **2/22/2013**
ADDRESS: **4640 S. Lamon** IDPH LICENSE NO: **100-03175**

INFORMATION FROM PREVIOUS INSPECTION

HOMOGENEOUS AREA: **22**
MATERIAL DESCRIPTION: **12" x 12" Brown w/ White Streaks Floor Tile**
HISTORICAL AHERA DAMAGE CATEGORY **6 ACBM with the potential for damage**
HISTORICAL DAMAGE REASON:
HISTORICAL RESPONSE ACTION: **Operations and Maintenance**
ASBESTOS TYPE: **Chrysotile** FRIABLE: **No**

RESULTS OF REINSPECTION AND REASSESSMENT

This homogeneous area was reinspected and reassessed in accordance with Section 763.85 and 763.88 of AHERA and it's condition HAS NOT CHANGED when compared to the conditions of the last AHERA reinspection.

The current AHERA DAMAGE CATEGORY is determined to be **6. ACBM with the potential for damage**

DAMAGE REASON:

DISTURBANCE POTENTIAL: **LOW**

MATERIAL LOCATION: **Elementary School - Room 121**

MATERIAL QUANTITY: **10**

MATERIAL UNITS: **SF**

DAMAGE QUANTITY:

DAMAGE UNITS: **SF**

COMMENTS:

Inspector's Signature:



Date: **02/22/2013**

Chicago Public Schools

Carnow, Conibear and Associates

2013 AHERA REINSPECTION

Management Planner Review Form

LEA NAME: **Chicago Public Schools** UNIT NUMBER: **23671** BUIDLING ID: **3890**
CITY/STATE: **Chicago, Illinois** MANAGEMENT PLANNER: **Todd Huffer**
SCHOOL NAME: **Hearst School** REVIEW DATE: **3/15/2013**
ADDRESS: **4640 S. Lamon** IDPH LICENSE NO: **100-03175**

HOMOGENEOUS AREA: **22**
MATERIAL DESCRIPTION: **12" x 12" Brown w/ White Streaks Floor Tile**
MATERIAL LOCATION: **Elementary School - Room 121**
MATERIAL QUANTITY: **10** MATERIAL UNITS: **SF**
DAMAGE QUANTITY: **0** DAMAGE UNITS: **SF**

In accordance with Sections 763.88 and 763.90 of the Asbestos Hazard Emergency Response Act (AHERA) the LEA must select a management planner to review the results of the inspection and assessment and recommend appropriate response actions. The original inspection of the above identified homogeneous area has been reviewed in accordance with Sections 763.88 and 763.90 with the following recommendations.

The RESPONSE ACTION recommendation is:

Operations and Maintenance

Comments:

Management Planner's Signature: _____



Date: **03/15/2013**

Chicago Public Schools

Carnow, Conibear and Associates

2013 AHERA REINSPECTION

Inspector Assessment Form (REASSESSMENT)

LEA NAME: **Chicago Public Schools** UNIT NUMBER: **23671** BUIDLING ID: **3890**
CITY/STATE: **Chicago, Illinois** AHERA INSPECTOR: **Marcos Iwankiw**
SCHOOL NAME: **Hearst School** INSPECTION DATE: **2/22/2013**
ADDRESS: **4640 S. Lamon** IDPH LICENSE NO: **100-03175**

INFORMATION FROM PREVIOUS INSPECTION

HOMOGENEOUS AREA: **23**
MATERIAL DESCRIPTION: **12" x 12" Brown w/ White Streaks Floor Tile Mastic**
HISTORICAL AHERA DAMAGE CATEGORY **6 ACBM with the potential for damage**
HISTORICAL DAMAGE REASON:
HISTORICAL RESPONSE ACTION: **Operations and Maintenance**
ASBESTOS TYPE: **Chrysotile** FRIABLE: **No**

RESULTS OF REINSPECTION AND REASSESSMENT

This homogeneous area was reinspected and reassessed in accordance with Section 763.85 and 763.88 of AHERA and it's condition HAS NOT CHANGED when compared to the conditions of the last AHERA reinspection.

The current AHERA DAMAGE CATEGORY is determined to be **6. ACBM with the potential for damage**

DAMAGE REASON:

DISTURBANCE POTENTIAL: **LOW**

MATERIAL LOCATION: **Elementary School - Room 121**

MATERIAL QUANTITY: **10**

MATERIAL UNITS: **SF**

DAMAGE QUANTITY:

DAMAGE UNITS: **SF**

COMMENTS:

Inspector's Signature: _____



Date: 02/22/2013

Chicago Public Schools

Carnow, Conibear and Associates

2013 AHERA REINSPECTION

Management Planner Review Form

LEA NAME: **Chicago Public Schools** UNIT NUMBER: **23671** BUIDLING ID: **3890**
CITY/STATE: **Chicago, Illinois** MANAGEMENT PLANNER: **Todd Huffer**
SCHOOL NAME: **Hearst School** REVIEW DATE: **3/15/2013**
ADDRESS: **4640 S. Lamon** IDPH LICENSE NO: **100-03175**

HOMOGENEOUS AREA: **23**
MATERIAL DESCRIPTION: **12" x 12" Brown w/ White Streaks Floor Tile Mastic**
MATERIAL LOCATION: **Elementary School - Room 121**
MATERIAL QUANTITY: **10** MATERIAL UNITS: **SF**
DAMAGE QUANTITY: **0** DAMAGE UNITS: **SF**

In accordance with Sections 763.88 and 763.90 of the Asbestos Hazard Emergency Response Act (AHERA) the LEA must select a management planner to review the results of the inspection and assessment and recommend appropriate response actions. The original inspection of the above identified homogeneous area has been reviewed in accordance with Sections 763.88 and 763.90 with the following recommendations.

The RESPONSE ACTION recommendation is:

Operations and Maintenance

Comments:

Management Planner's Signature: _____



Date: **03/15/2013**

Chicago Public Schools

Carnow, Conibear and Associates

2013 AHERA REINSPECTION

Inspector Assessment Form (REASSESSMENT)

LEA NAME: **Chicago Public Schools** UNIT NUMBER: **23671** BUIDLING ID: **3890**
CITY/STATE: **Chicago, Illinois** AHERA INSPECTOR: **Marcos Iwankiw**
SCHOOL NAME: **Hearst School** INSPECTION DATE: **2/22/2013**
ADDRESS: **4640 S. Lamon** IDPH LICENSE NO: **100-03175**

INFORMATION FROM PREVIOUS INSPECTION

HOMOGENEOUS AREA: **24**
MATERIAL DESCRIPTION: **9" x 9" Gray Floor Tile w/White Streaks**
HISTORICAL AHERA DAMAGE CATEGORY
HISTORICAL DAMAGE REASON:
HISTORICAL RESPONSE ACTION:
ASBESTOS TYPE: **Chrysotile** FRIABLE:

RESULTS OF REINSPECTION AND REASSESSMENT

This homogeneous area was reinspected and reassessed in accordance with Section 763.85 and 763.88 of AHERA and it's condition HAS NOT CHANGED when compared to the conditions of the last AHERA reinspection.

The current AHERA DAMAGE CATEGORY is determined to be .

DAMAGE REASON:

DISTURBANCE POTENTIAL:

MATERIAL LOCATION: **Elementary School - Room 102**

MATERIAL QUANTITY:

MATERIAL UNITS:

DAMAGE QUANTITY:

DAMAGE UNITS:

COMMENTS: **Tile not found.**

Inspector's Signature:



Date: **02/22/2013**

Chicago Public Schools

Carnow, Conibear and Associates

2013 AHERA REINSPECTION

Management Planner Review Form

LEA NAME: **Chicago Public Schools** UNIT NUMBER: **23671** BUIDLING ID: **3890**
CITY/STATE: **Chicago, Illinois** MANAGEMENT PLANNER: **Todd Huffer**
SCHOOL NAME: **Hearst School** REVIEW DATE: **3/15/2013**
ADDRESS: **4640 S. Lamon** IDPH LICENSE NO: **100-03175**

HOMOGENEOUS AREA: **24**

MATERIAL DESCRIPTION: **9" x 9" Gray Floor Tile w/White Streaks**

MATERIAL LOCATION: **Elementary School - Room 102**

MATERIAL QUANTITY:

MATERIAL UNITS:

DAMAGE QUANTITY:

DAMAGE UNITS:

In accordance with Sections 763.88 and 763.90 of the Asbestos Hazard Emergency Response Act (AHERA) the LEA must select a management planner to review the results of the inspection and assessment and recommend appropriate response actions. The original inspection of the above identified homogeneous area has been reviewed in accordance with Sections 763.88 and 763.90 with the following recommendations.

The RESPONSE ACTION recommendation is:

Comments:

Management Planner's Signature: _____



Date: **03/15/2013**

Chicago Public Schools

Carnow, Conibear and Associates

2013 AHERA REINSPECTION

Inspector Assessment Form (REASSESSMENT)

LEA NAME: **Chicago Public Schools** UNIT NUMBER: **23671** BUIDLING ID: **3890**
CITY/STATE: **Chicago, Illinois** AHERA INSPECTOR: **Marcos Iwankiw**
SCHOOL NAME: **Hearst School** INSPECTION DATE: **2/22/2013**
ADDRESS: **4640 S. Lamon** IDPH LICENSE NO: **100-03175**

INFORMATION FROM PREVIOUS INSPECTION

HOMOGENEOUS AREA: **25**
MATERIAL DESCRIPTION: **9" x 9" Gray Floor Tile w/ White Streaks Mastic**
HISTORICAL AHERA DAMAGE CATEGORY
HISTORICAL DAMAGE REASON:
HISTORICAL RESPONSE ACTION:
ASBESTOS TYPE: **Chrysotile** FRIABLE:

RESULTS OF REINSPECTION AND REASSESSMENT

This homogeneous area was reinspected and reassessed in accordance with Section 763.85 and 763.88 of AHERA and it's condition HAS NOT CHANGED when compared to the conditions of the last AHERA reinspection.

The current AHERA DAMAGE CATEGORY is determined to be .

DAMAGE REASON:

DISTURBANCE POTENTIAL:

MATERIAL LOCATION: **Elementary School - Room 102**

MATERIAL QUANTITY: MATERIAL UNITS:

DAMAGE QUANTITY: DAMAGE UNITS:

COMMENTS: **Tile not found.**

Inspector's Signature:



Date: **02/22/2013**

Chicago Public Schools

Carnow, Conibear and Associates

2013 AHERA REINSPECTION

Management Planner Review Form

LEA NAME: **Chicago Public Schools** UNIT NUMBER: **23671** BUIDLING ID: **3890**
CITY/STATE: **Chicago, Illinois** MANAGEMENT PLANNER: **Todd Huffer**
SCHOOL NAME: **Hearst School** REVIEW DATE: **3/15/2013**
ADDRESS: **4640 S. Lamon** IDPH LICENSE NO: **100-03175**

HOMOGENEOUS AREA: **25**

MATERIAL DESCRIPTION: **9" x 9" Gray Floor Tile w/ White Streaks Mastic**

MATERIAL LOCATION: **Elementary School - Room 102**

MATERIAL QUANTITY:

MATERIAL UNITS:

DAMAGE QUANTITY:

DAMAGE UNITS:

In accordance with Sections 763.88 and 763.90 of the Asbestos Hazard Emergency Response Act (AHERA) the LEA must select a management planner to review the results of the inspection and assessment and recommend appropriate response actions. The original inspection of the above identified homogeneous area has been reviewed in accordance with Sections 763.88 and 763.90 with the following recommendations.

The RESPONSE ACTION recommendation is:

Comments:

Management Planner's Signature: _____



Date: **03/15/2013**

Chicago Public Schools

Carnow, Conibear and Associates

2013 AHERA REINSPECTION

Inspector Assessment Form (REASSESSMENT)

LEA NAME: **Chicago Public Schools** UNIT NUMBER: **23671** BUIDLING ID: **3890**
CITY/STATE: **Chicago, Illinois** AHERA INSPECTOR: **Marcos Iwankiw**
SCHOOL NAME: **Hearst School** INSPECTION DATE: **2/22/2013**
ADDRESS: **4640 S. Lamon** IDPH LICENSE NO: **100-03175**

INFORMATION FROM PREVIOUS INSPECTION

HOMOGENEOUS AREA: **26**
MATERIAL DESCRIPTION: **9" x 9" Flesh Colored Floor Tile**
HISTORICAL AHERA DAMAGE CATEGORY **ACBM with the potential for damage**
HISTORICAL DAMAGE REASON:
HISTORICAL RESPONSE ACTION:
ASBESTOS TYPE: **Chrysotile** FRIABLE:

RESULTS OF REINSPECTION AND REASSESSMENT

This homogeneous area was reinspected and reassessed in accordance with Section 763.85 and 763.88 of AHERA and it's condition HAS NOT CHANGED when compared to the conditions of the last AHERA reinspection.

The current AHERA DAMAGE CATEGORY is determined to be .

DAMAGE REASON:

DISTURBANCE POTENTIAL: **Low**

MATERIAL LOCATION: **Elementary School - Room 102**

MATERIAL QUANTITY: MATERIAL UNITS:

DAMAGE QUANTITY: DAMAGE UNITS:

COMMENTS: **Tile not found.**

Inspector's Signature:



Date: **02/22/2013**

Chicago Public Schools

Carnow, Conibear and Associates

2013 AHERA REINSPECTION

Management Planner Review Form

LEA NAME: **Chicago Public Schools** UNIT NUMBER: **23671** BUIDLING ID: **3890**
CITY/STATE: **Chicago, Illinois** MANAGEMENT PLANNER: **Todd Huffer**
SCHOOL NAME: **Hearst School** REVIEW DATE: **3/15/2013**
ADDRESS: **4640 S. Lamon** IDPH LICENSE NO: **100-03175**

HOMOGENEOUS AREA: **26**

MATERIAL DESCRIPTION: **9" x 9" Flesh Colored Floor Tile**

MATERIAL LOCATION: **Elementary School - Room 102**

MATERIAL QUANTITY:

MATERIAL UNITS:

DAMAGE QUANTITY:

DAMAGE UNITS:

In accordance with Sections 763.88 and 763.90 of the Asbestos Hazard Emergency Response Act (AHERA) the LEA must select a management planner to review the results of the inspection and assessment and recommend appropriate response actions. The original inspection of the above identified homogeneous area has been reviewed in accordance with Sections 763.88 and 763.90 with the following recommendations.

The RESPONSE ACTION recommendation is:

Comments:

Management Planner's Signature: _____



Date: **03/15/2013**

Chicago Public Schools

Carnow, Conibear and Associates

2013 AHERA REINSPECTION

Inspector Assessment Form (REASSESSMENT)

LEA NAME: **Chicago Public Schools** UNIT NUMBER: **23671** BUIDLING ID: **3890**
CITY/STATE: **Chicago, Illinois** AHERA INSPECTOR: **Marcos Iwankiw**
SCHOOL NAME: **Hearst School** INSPECTION DATE: **2/22/2013**
ADDRESS: **4640 S. Lamon** IDPH LICENSE NO: **100-03175**

INFORMATION FROM PREVIOUS INSPECTION

HOMOGENEOUS AREA: **27**
MATERIAL DESCRIPTION: **9" x 9" Flesh Colored Floor Tile Mastic**
HISTORICAL AHERA DAMAGE CATEGORY **ACBM with the potential for damage**
HISTORICAL DAMAGE REASON:
HISTORICAL RESPONSE ACTION:
ASBESTOS TYPE: **Chrysotile** FRIABLE:

RESULTS OF REINSPECTION AND REASSESSMENT

This homogeneous area was reinspected and reassessed in accordance with Section 763.85 and 763.88 of AHERA and it's condition HAS NOT CHANGED when compared to the conditions of the last AHERA reinspection.

The current AHERA DAMAGE CATEGORY is determined to be .

DAMAGE REASON:

DISTURBANCE POTENTIAL: **Low**

MATERIAL LOCATION: **Elementary School - Room 102**

MATERIAL QUANTITY: MATERIAL UNITS:

DAMAGE QUANTITY: DAMAGE UNITS:

COMMENTS: **Tile not found.**

Inspector's Signature:



Date: **02/22/2013**

Chicago Public Schools

Carnow, Conibear and Associates

2013 AHERA REINSPECTION

Management Planner Review Form

LEA NAME: **Chicago Public Schools** UNIT NUMBER: **23671** BUIDLING ID: **3890**
CITY/STATE: **Chicago, Illinois** MANAGEMENT PLANNER: **Todd Huffer**
SCHOOL NAME: **Hearst School** REVIEW DATE: **3/15/2013**
ADDRESS: **4640 S. Lamon** IDPH LICENSE NO: **100-03175**

HOMOGENEOUS AREA: **27**

MATERIAL DESCRIPTION: **9" x 9" Flesh Colored Floor Tile Mastic**

MATERIAL LOCATION: **Elementary School - Room 102**

MATERIAL QUANTITY:

MATERIAL UNITS:

DAMAGE QUANTITY:

DAMAGE UNITS:

In accordance with Sections 763.88 and 763.90 of the Asbestos Hazard Emergency Response Act (AHERA) the LEA must select a management planner to review the results of the inspection and assessment and recommend appropriate response actions. The original inspection of the above identified homogeneous area has been reviewed in accordance with Sections 763.88 and 763.90 with the following recommendations.

The RESPONSE ACTION recommendation is:

Comments:

Management Planner's Signature: _____



Date: **03/15/2013**

Chicago Public Schools

Carnow, Conibear and Associates

2013 AHERA REINSPECTION

Inspector Assessment Form (REASSESSMENT)

LEA NAME: **Chicago Public Schools** UNIT NUMBER: **23671** BUIDLING ID: **3890**
CITY/STATE: **Chicago, Illinois** AHERA INSPECTOR: **Marcos Iwankiw**
SCHOOL NAME: **Hearst School** INSPECTION DATE: **2/22/2013**
ADDRESS: **4640 S. Lamon** IDPH LICENSE NO: **100-03175**

INFORMATION FROM PREVIOUS INSPECTION

HOMOGENEOUS AREA: **28**
MATERIAL DESCRIPTION: **12" x 12" Beige w/Brown & White Specks Floor Tile**
HISTORICAL AHERA DAMAGE CATEGORY **6 ACBM with the potential for damage**
HISTORICAL DAMAGE REASON:
HISTORICAL RESPONSE ACTION:
ASBESTOS TYPE: **Chrysotile** FRIABLE: **No**

RESULTS OF REINSPECTION AND REASSESSMENT

This homogeneous area was reinspected and reassessed in accordance with Section 763.85 and 763.88 of AHERA and it's condition HAS NOT CHANGED when compared to the conditions of the last AHERA reinspection.

The current AHERA DAMAGE CATEGORY is determined to be **6. ACBM with the potential for damage**

DAMAGE REASON:

DISTURBANCE POTENTIAL: **LOW**

MATERIAL LOCATION: **Elementary School - Room Behind Stage, Patches by Room 102 in Hallway, Rm 108 in Hallway**

MATERIAL QUANTITY: **250** MATERIAL UNITS: **SF**

DAMAGE QUANTITY: DAMAGE UNITS: **SF**

COMMENTS:

Inspector's Signature: _____



Date: 02/22/2013

Chicago Public Schools

Carnow, Conibear and Associates

2013 AHERA REINSPECTION

Management Planner Review Form

LEA NAME: **Chicago Public Schools** UNIT NUMBER: **23671** BUIDLING ID: **3890**
CITY/STATE: **Chicago, Illinois** MANAGEMENT PLANNER: **Todd Huffer**
SCHOOL NAME: **Hearst School** REVIEW DATE: **3/15/2013**
ADDRESS: **4640 S. Lamon** IDPH LICENSE NO: **100-03175**

HOMOGENEOUS AREA: **28**
MATERIAL DESCRIPTION: **12" x 12" Beige w/Brown & White Specks Floor Tile**
MATERIAL LOCATION: **Elementary School - Room Behind Stage, Patches by Room 102 in Hallway, Rm 108 in Hallway**
MATERIAL QUANTITY: **250** MATERIAL UNITS: **SF**
DAMAGE QUANTITY: **0** DAMAGE UNITS: **SF**

In accordance with Sections 763.88 and 763.90 of the Asbestos Hazard Emergency Response Act (AHERA) the LEA must select a management planner to review the results of the inspection and assessment and recommend appropriate response actions. The original inspection of the above identified homogeneous area has been reviewed in accordance with Sections 763.88 and 763.90 with the following recommendations.

The RESPONSE ACTION recommendation is:

Comments:

Management Planner's Signature: _____



Date: **03/15/2013**

Chicago Public Schools

Carnow, Conibear and Associates

2013 AHERA REINSPECTION

Inspector Assessment Form (REASSESSMENT)

LEA NAME: Chicago Public Schools UNIT NUMBER: 23671 BUIDLING ID: 3890
CITY/STATE: Chicago, Illinois AHERA INSPECTOR: Marcos Iwankiw
SCHOOL NAME: Hearst School INSPECTION DATE: 2/22/2013
ADDRESS: 4640 S. Lamon IDPH LICENSE NO: 100-03175

INFORMATION FROM PREVIOUS INSPECTION

HOMOGENEOUS AREA: 29
MATERIAL DESCRIPTION: 12"x12" Beige w/Brown & White Specks FT Mastic
HISTORICAL AHERA DAMAGE CATEGORY 6
HISTORICAL DAMAGE REASON:
HISTORICAL RESPONSE ACTION:
ASBESTOS TYPE: Assumed FRIABLE: No

RESULTS OF REINSPECTION AND REASSESSMENT

This homogeneous area was reinspected and reassessed in accordance with Section 763.85 and 763.88 of AHERA and it's condition HAS NOT CHANGED when compared to the conditions of the last AHERA reinspection.

The current AHERA DAMAGE CATEGORY is determined to be **6. ACBM with the potential for damage**

DAMAGE REASON:

DISTURBANCE POTENTIAL: **LOW**

MATERIAL LOCATION: **Elementary School - Room Behind Stage**

MATERIAL QUANTITY: **250**

MATERIAL UNITS: **SF**

DAMAGE QUANTITY:

DAMAGE UNITS: **SF**

COMMENTS:

Inspector's Signature:



Date: **02/22/2013**

Chicago Public Schools

Carnow, Conibear and Associates

2013 AHERA REINSPECTION

Management Planner Review Form

LEA NAME: **Chicago Public Schools** UNIT NUMBER: **23671** BUIDLING ID: **3890**
CITY/STATE: **Chicago, Illinois** MANAGEMENT PLANNER: **Todd Huffer**
SCHOOL NAME: **Hearst School** REVIEW DATE: **3/15/2013**
ADDRESS: **4640 S. Lamon** IDPH LICENSE NO: **100-03175**

HOMOGENEOUS AREA: **29**
MATERIAL DESCRIPTION: **12"x12" Beige w/Brown & White Specks FT Mastic**
MATERIAL LOCATION: **Elementary School - Room Behind Stage**
MATERIAL QUANTITY: **250** MATERIAL UNITS: **SF**
DAMAGE QUANTITY: **0** DAMAGE UNITS: **SF**

In accordance with Sections 763.88 and 763.90 of the Asbestos Hazard Emergency Response Act (AHERA) the LEA must select a management planner to review the results of the inspection and assessment and recommend appropriate response actions. The original inspection of the above identified homogeneous area has been reviewed in accordance with Sections 763.88 and 763.90 with the following recommendations.

The RESPONSE ACTION recommendation is:

Comments:

Management Planner's Signature: _____



Date: **03/15/2013**

Chicago Public Schools

Carnow, Conibear and Associates

2013 AHERA REINSPECTION

Inspector Assessment Form (REASSESSMENT)

LEA NAME: **Chicago Public Schools** UNIT NUMBER: **23671** BUIDLING ID: **3890**
CITY/STATE: **Chicago, Illinois** AHERA INSPECTOR: **Marcos Iwankiw**
SCHOOL NAME: **Hearst School** INSPECTION DATE: **2/22/2013**
ADDRESS: **4640 S. Lamon** IDPH LICENSE NO: **100-03175**

INFORMATION FROM PREVIOUS INSPECTION

HOMOGENEOUS AREA: **3**
MATERIAL DESCRIPTION: **Boiler Gaskets on Boiler #2**
HISTORICAL AHERA DAMAGE CATEGORY
HISTORICAL DAMAGE REASON:
HISTORICAL RESPONSE ACTION:
ASBESTOS TYPE: **No ACBM** FRIABLE:

RESULTS OF REINSPECTION AND REASSESSMENT

This homogeneous area was reinspected and reassessed in accordance with Section 763.85 and 763.88 of AHERA and it's condition HAS NOT CHANGED when compared to the conditions of the last AHERA reinspection.

The current AHERA DAMAGE CATEGORY is determined to be .

DAMAGE REASON:

DISTURBANCE POTENTIAL:

MATERIAL LOCATION: **Elementary School - Boiler Room**

MATERIAL QUANTITY: MATERIAL UNITS:

DAMAGE QUANTITY: DAMAGE UNITS:

COMMENTS:

Inspector's Signature:



Date: **02/22/2013**

Chicago Public Schools

Carnow, Conibear and Associates

2013 AHERA REINSPECTION

Management Planner Review Form

LEA NAME: **Chicago Public Schools** UNIT NUMBER: **23671** BUIDLING ID: **3890**
CITY/STATE: **Chicago, Illinois** MANAGEMENT PLANNER: **Todd Huffer**
SCHOOL NAME: **Hearst School** REVIEW DATE: **3/15/2013**
ADDRESS: **4640 S. Lamon** IDPH LICENSE NO: **100-03175**

HOMOGENEOUS AREA: **3**

MATERIAL DESCRIPTION: **Boiler Gaskets on Boiler #2**

MATERIAL LOCATION: **Elementary School - Boiler Room**

MATERIAL QUANTITY:

MATERIAL UNITS:

DAMAGE QUANTITY:

DAMAGE UNITS:

In accordance with Sections 763.88 and 763.90 of the Asbestos Hazard Emergency Response Act (AHERA) the LEA must select a management planner to review the results of the inspection and assessment and recommend appropriate response actions. The original inspection of the above identified homogeneous area has been reviewed in accordance with Sections 763.88 and 763.90 with the following recommendations.

The RESPONSE ACTION recommendation is:

Comments:

Management Planner's Signature: _____



Date: **03/15/2013**

Chicago Public Schools

Carnow, Conibear and Associates

2013 AHERA REINSPECTION

Inspector Assessment Form (REASSESSMENT)

LEA NAME: **Chicago Public Schools** UNIT NUMBER: **23671** BUIDLING ID: **3890**
CITY/STATE: **Chicago, Illinois** AHERA INSPECTOR: **Marcos Iwankiw**
SCHOOL NAME: **Hearst School** INSPECTION DATE: **2/22/2013**
ADDRESS: **4640 S. Lamon** IDPH LICENSE NO: **100-03175**

INFORMATION FROM PREVIOUS INSPECTION

HOMOGENEOUS AREA: **30**
MATERIAL DESCRIPTION: **12" x 12" Blue Swirled Floor Tile**
HISTORICAL AHERA DAMAGE CATEGORY **6 ACBM with the potential for damage**
HISTORICAL DAMAGE REASON:
HISTORICAL RESPONSE ACTION: **Operations and Maintenance**
ASBESTOS TYPE: **Chrysotile** FRIABLE: **No**

RESULTS OF REINSPECTION AND REASSESSMENT

This homogeneous area was reinspected and reassessed in accordance with Section 763.85 and 763.88 of AHERA and it's condition HAS NOT CHANGED when compared to the conditions of the last AHERA reinspection.

The current AHERA DAMAGE CATEGORY is determined to be **6. ACBM with the potential for damage**

DAMAGE REASON:

DISTURBANCE POTENTIAL: **LOW**

MATERIAL LOCATION: **Elementary School - Office, 105, 107, 110, 112, Teachers Lounge, 208-213, 1st & 2nd Floor Halls**

MATERIAL QUANTITY: **5250** MATERIAL UNITS: **SF**

DAMAGE QUANTITY: DAMAGE UNITS: **SF**

COMMENTS:

Inspector's Signature: _____



Date: 02/22/2013

Chicago Public Schools

Carnow, Conibear and Associates

2013 AHERA REINSPECTION

Management Planner Review Form

LEA NAME: **Chicago Public Schools** UNIT NUMBER: **23671** BUIDLING ID: **3890**
CITY/STATE: **Chicago, Illinois** MANAGEMENT PLANNER: **Todd Huffer**
SCHOOL NAME: **Hearst School** REVIEW DATE: **3/15/2013**
ADDRESS: **4640 S. Lamon** IDPH LICENSE NO: **100-03175**

HOMOGENEOUS AREA: **30**
MATERIAL DESCRIPTION: **12" x 12" Blue Swirled Floor Tile**
MATERIAL LOCATION: **Elementary School - Office, 105, 107, 110, 112, Teachers Lounge, 208-213, 1st & 2nd Floor Halls**
MATERIAL QUANTITY: **5250** MATERIAL UNITS: **SF**
DAMAGE QUANTITY: **0** DAMAGE UNITS: **SF**

In accordance with Sections 763.88 and 763.90 of the Asbestos Hazard Emergency Response Act (AHERA) the LEA must select a management planner to review the results of the inspection and assessment and recommend appropriate response actions. The original inspection of the above identified homogeneous area has been reviewed in accordance with Sections 763.88 and 763.90 with the following recommendations.

The RESPONSE ACTION recommendation is:

Operations and Maintenance

Comments:

Management Planner's Signature: _____



Date: 03/15/2013

Chicago Public Schools

Carnow, Conibear and Associates

2013 AHERA REINSPECTION

Inspector Assessment Form (REASSESSMENT)

LEA NAME: **Chicago Public Schools** UNIT NUMBER: **23671** BUIDLING ID: **3890**
CITY/STATE: **Chicago, Illinois** AHERA INSPECTOR: **Marcos Iwankiw**
SCHOOL NAME: **Hearst School** INSPECTION DATE: **2/22/2013**
ADDRESS: **4640 S. Lamon** IDPH LICENSE NO: **100-03175**

INFORMATION FROM PREVIOUS INSPECTION

HOMOGENEOUS AREA: **31**
MATERIAL DESCRIPTION: **12" x 12" Blue Swirled Floor Tile Mastic**
HISTORICAL AHERA DAMAGE CATEGORY **6 ACBM with the potential for damage**
HISTORICAL DAMAGE REASON:
HISTORICAL RESPONSE ACTION: **Operations and Maintenance**
ASBESTOS TYPE: **Chrysotile** FRIABLE: **No**

RESULTS OF REINSPECTION AND REASSESSMENT

This homogeneous area was reinspected and reassessed in accordance with Section 763.85 and 763.88 of AHERA and it's condition HAS NOT CHANGED when compared to the conditions of the last AHERA reinspection.

The current AHERA DAMAGE CATEGORY is determined to be **6. ACBM with the potential for damage**

DAMAGE REASON:

DISTURBANCE POTENTIAL: **LOW**

MATERIAL LOCATION: **Elementary School - Office, 105, 107, 110, 112, Teachers Lounge, 208-213, 1st & 2nd Floor Halls**

MATERIAL QUANTITY: **5250** MATERIAL UNITS: **SF**

DAMAGE QUANTITY: DAMAGE UNITS: **SF**

COMMENTS:

Inspector's Signature:



Date: **02/22/2013**

Chicago Public Schools

Carnow, Conibear and Associates

2013 AHERA REINSPECTION

Management Planner Review Form

LEA NAME: **Chicago Public Schools** UNIT NUMBER: **23671** BUIDLING ID: **3890**
CITY/STATE: **Chicago, Illinois** MANAGEMENT PLANNER: **Todd Huffer**
SCHOOL NAME: **Hearst School** REVIEW DATE: **3/15/2013**
ADDRESS: **4640 S. Lamon** IDPH LICENSE NO: **100-03175**

HOMOGENEOUS AREA: **31**
MATERIAL DESCRIPTION: **12" x 12" Blue Swirled Floor Tile Mastic**
MATERIAL LOCATION: **Elementary School - Office, 105, 107, 110, 112, Teachers Lounge, 208-213, 1st & 2nd Floor Halls**
MATERIAL QUANTITY: **5250** MATERIAL UNITS: **SF**
DAMAGE QUANTITY: **0** DAMAGE UNITS: **SF**

In accordance with Sections 763.88 and 763.90 of the Asbestos Hazard Emergency Response Act (AHERA) the LEA must select a management planner to review the results of the inspection and assessment and recommend appropriate response actions. The original inspection of the above identified homogeneous area has been reviewed in accordance with Sections 763.88 and 763.90 with the following recommendations.

The RESPONSE ACTION recommendation is:

Operations and Maintenance

Comments:

Management Planner's Signature: _____



Date: **03/15/2013**

Chicago Public Schools

Carnow, Conibear and Associates

2013 AHERA REINSPECTION

Inspector Assessment Form (REASSESSMENT)

LEA NAME: **Chicago Public Schools** UNIT NUMBER: **23671** BUIDLING ID: **3890**
CITY/STATE: **Chicago, Illinois** AHERA INSPECTOR: **Marcos Iwankiw**
SCHOOL NAME: **Hearst School** INSPECTION DATE: **2/22/2013**
ADDRESS: **4640 S. Lamon** IDPH LICENSE NO: **100-03175**

INFORMATION FROM PREVIOUS INSPECTION

HOMOGENEOUS AREA: **32**
MATERIAL DESCRIPTION: **12" x 12" Light Brown Swirled Floor Tile**
HISTORICAL AHERA DAMAGE CATEGORY **6 ACBM with the potential for damage**
HISTORICAL DAMAGE REASON:
HISTORICAL RESPONSE ACTION: **Operations and Maintenance**
ASBESTOS TYPE: **Chrysotile** FRIABLE: **No**

RESULTS OF REINSPECTION AND REASSESSMENT

This homogeneous area was reinspected and reassessed in accordance with Section 763.85 and 763.88 of AHERA and it's condition HAS NOT CHANGED when compared to the conditions of the last AHERA reinspection.

The current AHERA DAMAGE CATEGORY is determined to be **6. ACBM with the potential for damage**

DAMAGE REASON:

DISTURBANCE POTENTIAL: **LOW**

MATERIAL LOCATION: **Elementary School - Office, 105, 110, 112, 113, Teachers Lounge, 208-213, 1st & 2nd Floor Halls**

MATERIAL QUANTITY: **5250** MATERIAL UNITS: **SF**

DAMAGE QUANTITY: DAMAGE UNITS: **SF**

COMMENTS:

Inspector's Signature: _____



Date: 02/22/2013

Chicago Public Schools

Carnow, Conibear and Associates

2013 AHERA REINSPECTION

Management Planner Review Form

LEA NAME: **Chicago Public Schools** UNIT NUMBER: **23671** BUIDLING ID: **3890**
CITY/STATE: **Chicago, Illinois** MANAGEMENT PLANNER: **Todd Huffer**
SCHOOL NAME: **Hearst School** REVIEW DATE: **3/15/2013**
ADDRESS: **4640 S. Lamon** IDPH LICENSE NO: **100-03175**

HOMOGENEOUS AREA: **32**
MATERIAL DESCRIPTION: **12" x 12" Light Brown Swirled Floor Tile**
MATERIAL LOCATION: **Elementary School - Office, 105, 110, 112, 113, Teachers Lounge, 208-213, 1st & 2nd Floor Halls**
MATERIAL QUANTITY: **5250** MATERIAL UNITS: **SF**
DAMAGE QUANTITY: **0** DAMAGE UNITS: **SF**

In accordance with Sections 763.88 and 763.90 of the Asbestos Hazard Emergency Response Act (AHERA) the LEA must select a management planner to review the results of the inspection and assessment and recommend appropriate response actions. The original inspection of the above identified homogeneous area has been reviewed in accordance with Sections 763.88 and 763.90 with the following recommendations.

The RESPONSE ACTION recommendation is:

Operations and Maintenance

Comments:

Management Planner's Signature: _____



Date: **03/15/2013**

Chicago Public Schools

Carnow, Conibear and Associates

2013 AHERA REINSPECTION

Inspector Assessment Form (REASSESSMENT)

LEA NAME: **Chicago Public Schools** UNIT NUMBER: **23671** BUIDLING ID: **3890**
CITY/STATE: **Chicago, Illinois** AHERA INSPECTOR: **Marcos Iwankiw**
SCHOOL NAME: **Hearst School** INSPECTION DATE: **2/22/2013**
ADDRESS: **4640 S. Lamon** IDPH LICENSE NO: **100-03175**

INFORMATION FROM PREVIOUS INSPECTION

HOMOGENEOUS AREA: **33**
MATERIAL DESCRIPTION: **12" x 12" Light Brown Swirled Floor Tile Mastic**
HISTORICAL AHERA DAMAGE CATEGORY **6 ACBM with the potential for damage**
HISTORICAL DAMAGE REASON:
HISTORICAL RESPONSE ACTION: **Operations and Maintenance**
ASBESTOS TYPE: **Chrysotile** FRIABLE: **No**

RESULTS OF REINSPECTION AND REASSESSMENT

This homogeneous area was reinspected and reassessed in accordance with Section 763.85 and 763.88 of AHERA and it's condition HAS NOT CHANGED when compared to the conditions of the last AHERA reinspection.

The current AHERA DAMAGE CATEGORY is determined to be **6. ACBM with the potential for damage**

DAMAGE REASON:

DISTURBANCE POTENTIAL: **LOW**

MATERIAL LOCATION: **Elementary School - Office, 105, 107,109, 110, 112, 113, Teachers Lounge, 208-213, 1st & 2nd Floor Halls**

MATERIAL QUANTITY: **5250** MATERIAL UNITS: **SF**

DAMAGE QUANTITY: DAMAGE UNITS: **SF**

COMMENTS:

Inspector's Signature: _____



Date: 02/22/2013

Chicago Public Schools

Carnow, Conibear and Associates

2013 AHERA REINSPECTION

Management Planner Review Form

LEA NAME: **Chicago Public Schools** UNIT NUMBER: **23671** BUIDLING ID: **3890**
CITY/STATE: **Chicago, Illinois** MANAGEMENT PLANNER: **Todd Huffer**
SCHOOL NAME: **Hearst School** REVIEW DATE: **3/15/2013**
ADDRESS: **4640 S. Lamon** IDPH LICENSE NO: **100-03175**

HOMOGENEOUS AREA: **33**
MATERIAL DESCRIPTION: **12" x 12" Light Brown Swirled Floor Tile Mastic**
MATERIAL LOCATION: **Elementary School - Office, 105, 107,109, 110, 112, 113, Teachers Lounge, 208-213, 1st & 2nd Floor Halls**
MATERIAL QUANTITY: **5250** MATERIAL UNITS: **SF**
DAMAGE QUANTITY: **0** DAMAGE UNITS: **SF**

In accordance with Sections 763.88 and 763.90 of the Asbestos Hazard Emergency Response Act (AHERA) the LEA must select a management planner to review the results of the inspection and assessment and recommend appropriate response actions. The original inspection of the above identified homogeneous area has been reviewed in accordance with Sections 763.88 and 763.90 with the following recommendations.

The RESPONSE ACTION recommendation is:

Operations and Maintenance

Comments:

Management Planner's Signature: _____



Date: 03/15/2013

Chicago Public Schools

Carnow, Conibear and Associates

2013 AHERA REINSPECTION

Inspector Assessment Form (REASSESSMENT)

LEA NAME: Chicago Public Schools UNIT NUMBER: 23671 BUIDLING ID: 3890
CITY/STATE: Chicago, Illinois AHERA INSPECTOR: Marcos Iwankiw
SCHOOL NAME: Hearst School INSPECTION DATE: 2/22/2013
ADDRESS: 4640 S. Lamon IDPH LICENSE NO: 100-03175

INFORMATION FROM PREVIOUS INSPECTION

HOMOGENEOUS AREA: 34
MATERIAL DESCRIPTION: 12" x 12" Gray Floor Tile
HISTORICAL AHERA DAMAGE CATEGORY 6
HISTORICAL DAMAGE REASON:
HISTORICAL RESPONSE ACTION:
ASBESTOS TYPE: Assumed FRIABLE: No

RESULTS OF REINSPECTION AND REASSESSMENT

This homogeneous area was reinspected and reassessed in accordance with Section 763.85 and 763.88 of AHERA and it's condition HAS NOT CHANGED when compared to the conditions of the last AHERA reinspection.

The current AHERA DAMAGE CATEGORY is determined to be **6. ACBM with the potential for damage**

DAMAGE REASON:

DISTURBANCE POTENTIAL: **LOW**

MATERIAL LOCATION: **Elementary School - Room 104**

MATERIAL QUANTITY: **350**

MATERIAL UNITS: **SF**

DAMAGE QUANTITY:

DAMAGE UNITS: **SF**

COMMENTS:

Inspector's Signature:



Date: 02/22/2013

Chicago Public Schools

Carnow, Conibear and Associates

2013 AHERA REINSPECTION

Management Planner Review Form

LEA NAME: **Chicago Public Schools** UNIT NUMBER: **23671** BUIDLING ID: **3890**
CITY/STATE: **Chicago, Illinois** MANAGEMENT PLANNER: **Todd Huffer**
SCHOOL NAME: **Hearst School** REVIEW DATE: **3/15/2013**
ADDRESS: **4640 S. Lamon** IDPH LICENSE NO: **100-03175**

HOMOGENEOUS AREA: **34**
MATERIAL DESCRIPTION: **12" x 12" Gray Floor Tile**
MATERIAL LOCATION: **Elementary School - Room 104**
MATERIAL QUANTITY: **350** MATERIAL UNITS: **SF**
DAMAGE QUANTITY: **0** DAMAGE UNITS: **SF**

In accordance with Sections 763.88 and 763.90 of the Asbestos Hazard Emergency Response Act (AHERA) the LEA must select a management planner to review the results of the inspection and assessment and recommend appropriate response actions. The original inspection of the above identified homogeneous area has been reviewed in accordance with Sections 763.88 and 763.90 with the following recommendations.

The RESPONSE ACTION recommendation is:

Comments:

Management Planner's Signature: _____



Date: **03/15/2013**

Chicago Public Schools

Carnow, Conibear and Associates

2013 AHERA REINSPECTION

Inspector Assessment Form (REASSESSMENT)

LEA NAME: **Chicago Public Schools** UNIT NUMBER: **23671** BUIDLING ID: **3890**
CITY/STATE: **Chicago, Illinois** AHERA INSPECTOR: **Marcos Iwankiw**
SCHOOL NAME: **Hearst School** INSPECTION DATE: **2/22/2013**
ADDRESS: **4640 S. Lamon** IDPH LICENSE NO: **100-03175**

INFORMATION FROM PREVIOUS INSPECTION

HOMOGENEOUS AREA: **35**
MATERIAL DESCRIPTION: **12" x 12" Gray Floor Tile Mastic**
HISTORICAL AHERA DAMAGE CATEGORY **6**
HISTORICAL DAMAGE REASON:
HISTORICAL RESPONSE ACTION:
ASBESTOS TYPE: **Assumed** FRIABLE: **No**

RESULTS OF REINSPECTION AND REASSESSMENT

This homogeneous area was reinspected and reassessed in accordance with Section 763.85 and 763.88 of AHERA and it's condition HAS NOT CHANGED when compared to the conditions of the last AHERA reinspection.

The current AHERA DAMAGE CATEGORY is determined to be **6. ACBM with the potential for damage**

DAMAGE REASON:

DISTURBANCE POTENTIAL: **LOW**

MATERIAL LOCATION: **Elementary School - Room 104**

MATERIAL QUANTITY: **350**

MATERIAL UNITS: **SF**

DAMAGE QUANTITY:

DAMAGE UNITS: **SF**

COMMENTS:

Inspector's Signature:



Date: **02/22/2013**

Chicago Public Schools

Carnow, Conibear and Associates

2013 AHERA REINSPECTION

Management Planner Review Form

LEA NAME: **Chicago Public Schools** UNIT NUMBER: **23671** BUIDLING ID: **3890**
CITY/STATE: **Chicago, Illinois** MANAGEMENT PLANNER: **Todd Huffer**
SCHOOL NAME: **Hearst School** REVIEW DATE: **3/15/2013**
ADDRESS: **4640 S. Lamon** IDPH LICENSE NO: **100-03175**

HOMOGENEOUS AREA: **35**
MATERIAL DESCRIPTION: **12" x 12" Gray Floor Tile Mastic**
MATERIAL LOCATION: **Elementary School - Room 104**
MATERIAL QUANTITY: **350** MATERIAL UNITS: **SF**
DAMAGE QUANTITY: **0** DAMAGE UNITS: **SF**

In accordance with Sections 763.88 and 763.90 of the Asbestos Hazard Emergency Response Act (AHERA) the LEA must select a management planner to review the results of the inspection and assessment and recommend appropriate response actions. The original inspection of the above identified homogeneous area has been reviewed in accordance with Sections 763.88 and 763.90 with the following recommendations.

The RESPONSE ACTION recommendation is:

Comments:

Management Planner's Signature: _____



Date: **03/15/2013**

Chicago Public Schools

Carnow, Conibear and Associates

2013 AHERA REINSPECTION

Inspector Assessment Form (REASSESSMENT)

LEA NAME: **Chicago Public Schools** UNIT NUMBER: **23671** BUIDLING ID: **3890**
CITY/STATE: **Chicago, Illinois** AHERA INSPECTOR: **Marcos Iwankiw**
SCHOOL NAME: **Hearst School** INSPECTION DATE: **2/22/2013**
ADDRESS: **4640 S. Lamon** IDPH LICENSE NO: **100-03175**

INFORMATION FROM PREVIOUS INSPECTION

HOMOGENEOUS AREA: **36**
MATERIAL DESCRIPTION: **12" x 12" Blue Floor Tile**
HISTORICAL AHERA DAMAGE CATEGORY **6**
HISTORICAL DAMAGE REASON:
HISTORICAL RESPONSE ACTION:
ASBESTOS TYPE: **Assumed** FRIABLE: **No**

RESULTS OF REINSPECTION AND REASSESSMENT

This homogeneous area was reinspected and reassessed in accordance with Section 763.85 and 763.88 of AHERA and it's condition HAS NOT CHANGED when compared to the conditions of the last AHERA reinspection.

The current AHERA DAMAGE CATEGORY is determined to be **6. ACBM with the potential for damage**

DAMAGE REASON:

DISTURBANCE POTENTIAL: **MODERATE**

MATERIAL LOCATION: **Elementary School - Room 104**

MATERIAL QUANTITY: **350**

MATERIAL UNITS: **SF**

DAMAGE QUANTITY:

DAMAGE UNITS: **SF**

COMMENTS:

Inspector's Signature: _____



Date: 02/22/2013

Chicago Public Schools

Carnow, Conibear and Associates

2013 AHERA REINSPECTION

Management Planner Review Form

LEA NAME: **Chicago Public Schools** UNIT NUMBER: **23671** BUIDLING ID: **3890**
CITY/STATE: **Chicago, Illinois** MANAGEMENT PLANNER: **Todd Huffer**
SCHOOL NAME: **Hearst School** REVIEW DATE: **3/15/2013**
ADDRESS: **4640 S. Lamon** IDPH LICENSE NO: **100-03175**

HOMOGENEOUS AREA: **36**
MATERIAL DESCRIPTION: **12" x 12" Blue Floor Tile**
MATERIAL LOCATION: **Elementary School - Room 104**
MATERIAL QUANTITY: **350** MATERIAL UNITS: **SF**
DAMAGE QUANTITY: **0** DAMAGE UNITS: **SF**

In accordance with Sections 763.88 and 763.90 of the Asbestos Hazard Emergency Response Act (AHERA) the LEA must select a management planner to review the results of the inspection and assessment and recommend appropriate response actions. The original inspection of the above identified homogeneous area has been reviewed in accordance with Sections 763.88 and 763.90 with the following recommendations.

The RESPONSE ACTION recommendation is:

Comments:

Management Planner's Signature: _____



Date: **03/15/2013**

Chicago Public Schools

Carnow, Conibear and Associates

2013 AHERA REINSPECTION

Inspector Assessment Form (REASSESSMENT)

LEA NAME: **Chicago Public Schools** UNIT NUMBER: **23671** BUIDLING ID: **3890**
CITY/STATE: **Chicago, Illinois** AHERA INSPECTOR: **Marcos Iwankiw**
SCHOOL NAME: **Hearst School** INSPECTION DATE: **2/22/2013**
ADDRESS: **4640 S. Lamon** IDPH LICENSE NO: **100-03175**

INFORMATION FROM PREVIOUS INSPECTION

HOMOGENEOUS AREA: **37**
MATERIAL DESCRIPTION: **12" x 12" Blue Floor Tile Mastic**
HISTORICAL AHERA DAMAGE CATEGORY **6**
HISTORICAL DAMAGE REASON:
HISTORICAL RESPONSE ACTION:
ASBESTOS TYPE: **Assumed** FRIABLE: **No**

RESULTS OF REINSPECTION AND REASSESSMENT

This homogeneous area was reinspected and reassessed in accordance with Section 763.85 and 763.88 of AHERA and it's condition HAS NOT CHANGED when compared to the conditions of the last AHERA reinspection.

The current AHERA DAMAGE CATEGORY is determined to be **6. ACBM with the potential for damage**

DAMAGE REASON:

DISTURBANCE POTENTIAL: **LOW**

MATERIAL LOCATION: **Elementary School - Room 104**

MATERIAL QUANTITY: **350**

MATERIAL UNITS: **SF**

DAMAGE QUANTITY:

DAMAGE UNITS: **SF**

COMMENTS:

Inspector's Signature:



Date: **02/22/2013**

Chicago Public Schools

Carnow, Conibear and Associates

2013 AHERA REINSPECTION

Management Planner Review Form

LEA NAME: **Chicago Public Schools** UNIT NUMBER: **23671** BUIDLING ID: **3890**
CITY/STATE: **Chicago, Illinois** MANAGEMENT PLANNER: **Todd Huffer**
SCHOOL NAME: **Hearst School** REVIEW DATE: **3/15/2013**
ADDRESS: **4640 S. Lamon** IDPH LICENSE NO: **100-03175**

HOMOGENEOUS AREA: **37**
MATERIAL DESCRIPTION: **12" x 12" Blue Floor Tile Mastic**
MATERIAL LOCATION: **Elementary School - Room 104**
MATERIAL QUANTITY: **350** MATERIAL UNITS: **SF**
DAMAGE QUANTITY: **0** DAMAGE UNITS: **SF**

In accordance with Sections 763.88 and 763.90 of the Asbestos Hazard Emergency Response Act (AHERA) the LEA must select a management planner to review the results of the inspection and assessment and recommend appropriate response actions. The original inspection of the above identified homogeneous area has been reviewed in accordance with Sections 763.88 and 763.90 with the following recommendations.

The RESPONSE ACTION recommendation is:

Comments:

Management Planner's Signature: _____



Date: **03/15/2013**

Chicago Public Schools

Carnow, Conibear and Associates

2013 AHERA REINSPECTION

Inspector Assessment Form (REASSESSMENT)

LEA NAME: Chicago Public Schools UNIT NUMBER: 23671 BUIDLING ID: 3890
CITY/STATE: Chicago, Illinois AHERA INSPECTOR: Marcos Iwankiw
SCHOOL NAME: Hearst School INSPECTION DATE: 2/22/2013
ADDRESS: 4640 S. Lamon IDPH LICENSE NO: 100-03175

INFORMATION FROM PREVIOUS INSPECTION

HOMOGENEOUS AREA: 38
MATERIAL DESCRIPTION: 12" x 12" Brown Floor Tile w/Brown & White Specks
HISTORICAL AHERA DAMAGE CATEGORY 6
HISTORICAL DAMAGE REASON:
HISTORICAL RESPONSE ACTION:
ASBESTOS TYPE: Assumed FRIABLE: No

RESULTS OF REINSPECTION AND REASSESSMENT

This homogeneous area was reinspected and reassessed in accordance with Section 763.85 and 763.88 of AHERA and it's condition HAS NOT CHANGED when compared to the conditions of the last AHERA reinspection.

The current AHERA DAMAGE CATEGORY is determined to be **6. ACBM with the potential for damage**

DAMAGE REASON:

DISTURBANCE POTENTIAL: **MODERATE**

MATERIAL LOCATION: **Elementary School - 2nd Floor Hall, Rm 109**

MATERIAL QUANTITY: **700**

MATERIAL UNITS: **SF**

DAMAGE QUANTITY:

DAMAGE UNITS: **SF**

COMMENTS:

Inspector's Signature:



Date: 02/22/2013

Chicago Public Schools

Carnow, Conibear and Associates

2013 AHERA REINSPECTION

Management Planner Review Form

LEA NAME: **Chicago Public Schools** UNIT NUMBER: **23671** BUIDLING ID: **3890**
CITY/STATE: **Chicago, Illinois** MANAGEMENT PLANNER: **Todd Huffer**
SCHOOL NAME: **Hearst School** REVIEW DATE: **3/15/2013**
ADDRESS: **4640 S. Lamon** IDPH LICENSE NO: **100-03175**

HOMOGENEOUS AREA: **38**
MATERIAL DESCRIPTION: **12" x 12" Brown Floor Tile w/Brown & White Specks**
MATERIAL LOCATION: **Elementary School - 2nd Floor Hall, Rm 109**
MATERIAL QUANTITY: **700** MATERIAL UNITS: **SF**
DAMAGE QUANTITY: **0** DAMAGE UNITS: **SF**

In accordance with Sections 763.88 and 763.90 of the Asbestos Hazard Emergency Response Act (AHERA) the LEA must select a management planner to review the results of the inspection and assessment and recommend appropriate response actions. The original inspection of the above identified homogeneous area has been reviewed in accordance with Sections 763.88 and 763.90 with the following recommendations.

The RESPONSE ACTION recommendation is:

Comments:

Management Planner's Signature: _____



Date: **03/15/2013**

Chicago Public Schools

Carnow, Conibear and Associates

2013 AHERA REINSPECTION

Inspector Assessment Form (REASSESSMENT)

LEA NAME: **Chicago Public Schools** UNIT NUMBER: **23671** BUIDLING ID: **3890**
CITY/STATE: **Chicago, Illinois** AHERA INSPECTOR: **Marcos Iwankiw**
SCHOOL NAME: **Hearst School** INSPECTION DATE: **2/22/2013**
ADDRESS: **4640 S. Lamon** IDPH LICENSE NO: **100-03175**

INFORMATION FROM PREVIOUS INSPECTION

HOMOGENEOUS AREA: **39**
MATERIAL DESCRIPTION: **12" x 12" Brown FT w/Brown & White Specks Mastic**
HISTORICAL AHERA DAMAGE CATEGORY **6 ACBM with the potential for damage**
HISTORICAL DAMAGE REASON:
HISTORICAL RESPONSE ACTION: **Operations and Maintenance**
ASBESTOS TYPE: **Chrysotile** FRIABLE: **No**

RESULTS OF REINSPECTION AND REASSESSMENT

This homogeneous area was reinspected and reassessed in accordance with Section 763.85 and 763.88 of AHERA and it's condition HAS NOT CHANGED when compared to the conditions of the last AHERA reinspection.

The current AHERA DAMAGE CATEGORY is determined to be **6. ACBM with the potential for damage**

DAMAGE REASON:

DISTURBANCE POTENTIAL: **LOW**

MATERIAL LOCATION: **Elementary School - 2nd Floor Hall & Room 109**

MATERIAL QUANTITY: **1300**

MATERIAL UNITS: **SF**

DAMAGE QUANTITY:

DAMAGE UNITS: **SF**

COMMENTS:

Inspector's Signature:



Date: **02/22/2013**

Chicago Public Schools

Carnow, Conibear and Associates

2013 AHERA REINSPECTION

Management Planner Review Form

LEA NAME: **Chicago Public Schools** UNIT NUMBER: **23671** BUIDLING ID: **3890**
CITY/STATE: **Chicago, Illinois** MANAGEMENT PLANNER: **Todd Huffer**
SCHOOL NAME: **Hearst School** REVIEW DATE: **3/15/2013**
ADDRESS: **4640 S. Lamon** IDPH LICENSE NO: **100-03175**

HOMOGENEOUS AREA: **39**
MATERIAL DESCRIPTION: **12" x 12" Brown FT w/Brown & White Specks Mastic**
MATERIAL LOCATION: **Elementary School - 2nd Floor Hall & Room 109**
MATERIAL QUANTITY: **1300** MATERIAL UNITS: **SF**
DAMAGE QUANTITY: **0** DAMAGE UNITS: **SF**

In accordance with Sections 763.88 and 763.90 of the Asbestos Hazard Emergency Response Act (AHERA) the LEA must select a management planner to review the results of the inspection and assessment and recommend appropriate response actions. The original inspection of the above identified homogeneous area has been reviewed in accordance with Sections 763.88 and 763.90 with the following recommendations.

The RESPONSE ACTION recommendation is:

Operations and Maintenance

Comments:

Management Planner's Signature: _____



Date: **03/15/2013**

Chicago Public Schools

Carnow, Conibear and Associates

2013 AHERA REINSPECTION

Inspector Assessment Form (REASSESSMENT)

LEA NAME: **Chicago Public Schools** UNIT NUMBER: **23671** BUIDLING ID: **3890**
CITY/STATE: **Chicago, Illinois** AHERA INSPECTOR: **Marcos Iwankiw**
SCHOOL NAME: **Hearst School** INSPECTION DATE: **2/22/2013**
ADDRESS: **4640 S. Lamon** IDPH LICENSE NO: **100-03175**

INFORMATION FROM PREVIOUS INSPECTION

HOMOGENEOUS AREA: **4**
MATERIAL DESCRIPTION: **Refractory Cement in Boiler #2 Doors**
HISTORICAL AHERA DAMAGE CATEGORY
HISTORICAL DAMAGE REASON:
HISTORICAL RESPONSE ACTION:
ASBESTOS TYPE: **No ACBM** FRIABLE:

RESULTS OF REINSPECTION AND REASSESSMENT

This homogeneous area was reinspected and reassessed in accordance with Section 763.85 and 763.88 of AHERA and it's condition HAS NOT CHANGED when compared to the conditions of the last AHERA reinspection.

The current AHERA DAMAGE CATEGORY is determined to be .

DAMAGE REASON:

DISTURBANCE POTENTIAL:

MATERIAL LOCATION: **Elementary School - Boiler Room**

MATERIAL QUANTITY: MATERIAL UNITS:

DAMAGE QUANTITY: DAMAGE UNITS:

COMMENTS:

Inspector's Signature:



Date: **02/22/2013**

Chicago Public Schools

Carnow, Conibear and Associates

2013 AHERA REINSPECTION

Management Planner Review Form

LEA NAME: **Chicago Public Schools** UNIT NUMBER: **23671** BUIDLING ID: **3890**
CITY/STATE: **Chicago, Illinois** MANAGEMENT PLANNER: **Todd Huffer**
SCHOOL NAME: **Hearst School** REVIEW DATE: **3/15/2013**
ADDRESS: **4640 S. Lamon** IDPH LICENSE NO: **100-03175**

HOMOGENEOUS AREA: **4**

MATERIAL DESCRIPTION: **Refractory Cement in Boiler #2 Doors**

MATERIAL LOCATION: **Elementary School - Boiler Room**

MATERIAL QUANTITY:

MATERIAL UNITS:

DAMAGE QUANTITY:

DAMAGE UNITS:

In accordance with Sections 763.88 and 763.90 of the Asbestos Hazard Emergency Response Act (AHERA) the LEA must select a management planner to review the results of the inspection and assessment and recommend appropriate response actions. The original inspection of the above identified homogeneous area has been reviewed in accordance with Sections 763.88 and 763.90 with the following recommendations.

The RESPONSE ACTION recommendation is:

Comments:

Management Planner's Signature: _____



Date: **03/15/2013**

Chicago Public Schools

Carnow, Conibear and Associates

2013 AHERA REINSPECTION

Inspector Assessment Form (REASSESSMENT)

LEA NAME: **Chicago Public Schools** UNIT NUMBER: **23671** BUIDLING ID: **3890**
CITY/STATE: **Chicago, Illinois** AHERA INSPECTOR: **Marcos Iwankiw**
SCHOOL NAME: **Hearst School** INSPECTION DATE: **2/22/2013**
ADDRESS: **4640 S. Lamon** IDPH LICENSE NO: **100-03175**

INFORMATION FROM PREVIOUS INSPECTION

HOMOGENEOUS AREA: **40**
MATERIAL DESCRIPTION: **12" x 12" Dark Brown Floor Tile**
HISTORICAL AHERA DAMAGE CATEGORY **6**
HISTORICAL DAMAGE REASON:
HISTORICAL RESPONSE ACTION:
ASBESTOS TYPE: **Assumed** FRIABLE: **No**

RESULTS OF REINSPECTION AND REASSESSMENT

This homogeneous area was reinspected and reassessed in accordance with Section 763.85 and 763.88 of AHERA and it's condition HAS NOT CHANGED when compared to the conditions of the last AHERA reinspection.

The current AHERA DAMAGE CATEGORY is determined to be **6. ACBM with the potential for damage**

DAMAGE REASON:

DISTURBANCE POTENTIAL: **MODERATE**

MATERIAL LOCATION: **Elementary School - Language Arts, 215, and as Patches in 2nd Flr Hall & Hall Across From 120**

MATERIAL QUANTITY: **85** MATERIAL UNITS: **SF**

DAMAGE QUANTITY: DAMAGE UNITS: **SF**

COMMENTS:

Inspector's Signature:



Date: **02/22/2013**

Chicago Public Schools

Carnow, Conibear and Associates

2013 AHERA REINSPECTION

Management Planner Review Form

LEA NAME: **Chicago Public Schools** UNIT NUMBER: **23671** BUIDLING ID: **3890**
CITY/STATE: **Chicago, Illinois** MANAGEMENT PLANNER: **Todd Huffer**
SCHOOL NAME: **Hearst School** REVIEW DATE: **3/15/2013**
ADDRESS: **4640 S. Lamon** IDPH LICENSE NO: **100-03175**

HOMOGENEOUS AREA: **40**
MATERIAL DESCRIPTION: **12" x 12" Dark Brown Floor Tile**
MATERIAL LOCATION: **Elementary School - Language Arts, 215,and as Patches in 2nd Flr Hall & Hall Across From 120**
MATERIAL QUANTITY: **85** MATERIAL UNITS: **SF**
DAMAGE QUANTITY: **0** DAMAGE UNITS: **SF**

In accordance with Sections 763.88 and 763.90 of the Asbestos Hazard Emergency Response Act (AHERA) the LEA must select a management planner to review the results of the inspection and assessment and recommend appropriate response actions. The original inspection of the above identified homogeneous area has been reviewed in accordance with Sections 763.88 and 763.90 with the following recommendations.

The RESPONSE ACTION recommendation is:

Comments:

Management Planner's Signature: _____



Date: **03/15/2013**

Chicago Public Schools

Carnow, Conibear and Associates

2013 AHERA REINSPECTION

Inspector Assessment Form (REASSESSMENT)

LEA NAME: **Chicago Public Schools** UNIT NUMBER: **23671** BUIDLING ID: **3890**
CITY/STATE: **Chicago, Illinois** AHERA INSPECTOR: **Marcos Iwankiw**
SCHOOL NAME: **Hearst School** INSPECTION DATE: **2/22/2013**
ADDRESS: **4640 S. Lamon** IDPH LICENSE NO: **100-03175**

INFORMATION FROM PREVIOUS INSPECTION

HOMOGENEOUS AREA: **41**
MATERIAL DESCRIPTION: **12" x 12" Dark Brown Floor Tile Mastic**
HISTORICAL AHERA DAMAGE CATEGORY **6 ACBM with the potential for damage**
HISTORICAL DAMAGE REASON:
HISTORICAL RESPONSE ACTION: **Operations and Maintenance**
ASBESTOS TYPE: **Chrysotile** FRIABLE: **No**

RESULTS OF REINSPECTION AND REASSESSMENT

This homogeneous area was reinspected and reassessed in accordance with Section 763.85 and 763.88 of AHERA and it's condition HAS NOT CHANGED when compared to the conditions of the last AHERA reinspection.

The current AHERA DAMAGE CATEGORY is determined to be **6. ACBM with the potential for damage**

DAMAGE REASON:

DISTURBANCE POTENTIAL: **LOW**

MATERIAL LOCATION: **Elementary School - Language Arts, 215, and as Patches in 2nd Flr Hall & Hall Across From 120**

MATERIAL QUANTITY: **85** MATERIAL UNITS: **SF**

DAMAGE QUANTITY: DAMAGE UNITS: **SF**

COMMENTS:

Inspector's Signature: _____



Date: 02/22/2013

Chicago Public Schools

Carnow, Conibear and Associates

2013 AHERA REINSPECTION

Management Planner Review Form

LEA NAME: **Chicago Public Schools** UNIT NUMBER: **23671** BUIDLING ID: **3890**
CITY/STATE: **Chicago, Illinois** MANAGEMENT PLANNER: **Todd Huffer**
SCHOOL NAME: **Hearst School** REVIEW DATE: **3/15/2013**
ADDRESS: **4640 S. Lamon** IDPH LICENSE NO: **100-03175**

HOMOGENEOUS AREA: **41**
MATERIAL DESCRIPTION: **12" x 12" Dark Brown Floor Tile Mastic**
MATERIAL LOCATION: **Elementary School - Language Arts, 215, and as Patches in 2nd Flr Hall & Hall Across From 120**
MATERIAL QUANTITY: **85** MATERIAL UNITS: **SF**
DAMAGE QUANTITY: **0** DAMAGE UNITS: **SF**

In accordance with Sections 763.88 and 763.90 of the Asbestos Hazard Emergency Response Act (AHERA) the LEA must select a management planner to review the results of the inspection and assessment and recommend appropriate response actions. The original inspection of the above identified homogeneous area has been reviewed in accordance with Sections 763.88 and 763.90 with the following recommendations.

The RESPONSE ACTION recommendation is:

Operations and Maintenance

Comments:

Management Planner's Signature: _____



Date: **03/15/2013**

Chicago Public Schools

Carnow, Conibear and Associates

2013 AHERA REINSPECTION

Inspector Assessment Form (REASSESSMENT)

LEA NAME: **Chicago Public Schools** UNIT NUMBER: **23671** BUIDLING ID: **3890**
CITY/STATE: **Chicago, Illinois** AHERA INSPECTOR: **Marcos Iwankiw**
SCHOOL NAME: **Hearst School** INSPECTION DATE: **2/22/2013**
ADDRESS: **4640 S. Lamon** IDPH LICENSE NO: **100-03175**

INFORMATION FROM PREVIOUS INSPECTION

HOMOGENEOUS AREA: **42**
MATERIAL DESCRIPTION: **12" x 12" Gray Floor Tile**
HISTORICAL AHERA DAMAGE CATEGORY **6**
HISTORICAL DAMAGE REASON:
HISTORICAL RESPONSE ACTION:
ASBESTOS TYPE: **Assumed** FRIABLE: **No**

RESULTS OF REINSPECTION AND REASSESSMENT

This homogeneous area was reinspected and reassessed in accordance with Section 763.85 and 763.88 of AHERA and it's condition HAS NOT CHANGED when compared to the conditions of the last AHERA reinspection.

The current AHERA DAMAGE CATEGORY is determined to be **6. ACBM with the potential for damage**

DAMAGE REASON:

DISTURBANCE POTENTIAL: **MODERATE**

MATERIAL LOCATION: **Elementary School - Language Arts, 215, and as Patches in 2nd Flr Hall & Hall Across From 120**

MATERIAL QUANTITY: **1600** MATERIAL UNITS: **SF**

DAMAGE QUANTITY: DAMAGE UNITS: **SF**

COMMENTS:

Inspector's Signature:



Date: **02/22/2013**

Chicago Public Schools

Carnow, Conibear and Associates

2013 AHERA REINSPECTION

Management Planner Review Form

LEA NAME: **Chicago Public Schools** UNIT NUMBER: **23671** BUIDLING ID: **3890**
CITY/STATE: **Chicago, Illinois** MANAGEMENT PLANNER: **Todd Huffer**
SCHOOL NAME: **Hearst School** REVIEW DATE: **3/15/2013**
ADDRESS: **4640 S. Lamon** IDPH LICENSE NO: **100-03175**

HOMOGENEOUS AREA: **42**
MATERIAL DESCRIPTION: **12" x 12" Gray Floor Tile**
MATERIAL LOCATION: **Elementary School - Language Arts, 215, and as Patches in 2nd Flr Hall & Hall Across From 120**
MATERIAL QUANTITY: **1600** MATERIAL UNITS: **SF**
DAMAGE QUANTITY: **0** DAMAGE UNITS: **SF**

In accordance with Sections 763.88 and 763.90 of the Asbestos Hazard Emergency Response Act (AHERA) the LEA must select a management planner to review the results of the inspection and assessment and recommend appropriate response actions. The original inspection of the above identified homogeneous area has been reviewed in accordance with Sections 763.88 and 763.90 with the following recommendations.

The RESPONSE ACTION recommendation is:

Comments:

Management Planner's Signature: _____



Date: **03/15/2013**

Chicago Public Schools

Carnow, Conibear and Associates

2013 AHERA REINSPECTION

Inspector Assessment Form (REASSESSMENT)

LEA NAME: **Chicago Public Schools** UNIT NUMBER: **23671** BUIDLING ID: **3890**
CITY/STATE: **Chicago, Illinois** AHERA INSPECTOR: **Marcos Iwankiw**
SCHOOL NAME: **Hearst School** INSPECTION DATE: **2/22/2013**
ADDRESS: **4640 S. Lamon** IDPH LICENSE NO: **100-03175**

INFORMATION FROM PREVIOUS INSPECTION

HOMOGENEOUS AREA: **43**
MATERIAL DESCRIPTION: **12" x 12" Gray Floor Tile Mastic**
HISTORICAL AHERA DAMAGE CATEGORY **6 ACBM with the potential for damage**
HISTORICAL DAMAGE REASON:
HISTORICAL RESPONSE ACTION: **Operations and Maintenance**
ASBESTOS TYPE: **Chrysotile** FRIABLE: **No**

RESULTS OF REINSPECTION AND REASSESSMENT

This homogeneous area was reinspected and reassessed in accordance with Section 763.85 and 763.88 of AHERA and it's condition HAS NOT CHANGED when compared to the conditions of the last AHERA reinspection.

The current AHERA DAMAGE CATEGORY is determined to be **6. ACBM with the potential for damage**

DAMAGE REASON:

DISTURBANCE POTENTIAL: **LOW**

MATERIAL LOCATION: **Elementary School - Language Arts, 215, and as Patches in 2nd Flr Hall & Hall Across From 120**

MATERIAL QUANTITY: **1600** MATERIAL UNITS: **SF**

DAMAGE QUANTITY: DAMAGE UNITS: **SF**

COMMENTS:

Inspector's Signature: _____



Date: 02/22/2013

Chicago Public Schools

Carnow, Conibear and Associates

2013 AHERA REINSPECTION

Management Planner Review Form

LEA NAME: **Chicago Public Schools** UNIT NUMBER: **23671** BUIDLING ID: **3890**
CITY/STATE: **Chicago, Illinois** MANAGEMENT PLANNER: **Todd Huffer**
SCHOOL NAME: **Hearst School** REVIEW DATE: **3/15/2013**
ADDRESS: **4640 S. Lamon** IDPH LICENSE NO: **100-03175**

HOMOGENEOUS AREA: **43**
MATERIAL DESCRIPTION: **12" x 12" Gray Floor Tile Mastic**
MATERIAL LOCATION: **Elementary School - Language Arts, 215, and as Patches in 2nd Flr Hall & Hall Across From 120**
MATERIAL QUANTITY: **1600** MATERIAL UNITS: **SF**
DAMAGE QUANTITY: **0** DAMAGE UNITS: **SF**

In accordance with Sections 763.88 and 763.90 of the Asbestos Hazard Emergency Response Act (AHERA) the LEA must select a management planner to review the results of the inspection and assessment and recommend appropriate response actions. The original inspection of the above identified homogeneous area has been reviewed in accordance with Sections 763.88 and 763.90 with the following recommendations.

The RESPONSE ACTION recommendation is:

Operations and Maintenance

Comments:

Management Planner's Signature: _____



Date: **03/15/2013**

Chicago Public Schools

Carnow, Conibear and Associates

2013 AHERA REINSPECTION

Inspector Assessment Form (REASSESSMENT)

LEA NAME: **Chicago Public Schools** UNIT NUMBER: **23671** BUIDLING ID: **3890**
CITY/STATE: **Chicago, Illinois** AHERA INSPECTOR: **Marcos Iwankiw**
SCHOOL NAME: **Hearst School** INSPECTION DATE: **2/22/2013**
ADDRESS: **4640 S. Lamon** IDPH LICENSE NO: **100-03175**

INFORMATION FROM PREVIOUS INSPECTION

HOMOGENEOUS AREA: **44**
MATERIAL DESCRIPTION: **12" x 12" Beige Floor Tile w/ Brown Specs**
HISTORICAL AHERA DAMAGE CATEGORY **6**
HISTORICAL DAMAGE REASON:
HISTORICAL RESPONSE ACTION:
ASBESTOS TYPE: **Assumed** FRIABLE: **No**

RESULTS OF REINSPECTION AND REASSESSMENT

This homogeneous area was reinspected and reassessed in accordance with Section 763.85 and 763.88 of AHERA and it's condition HAS NOT CHANGED when compared to the conditions of the last AHERA reinspection.

The current AHERA DAMAGE CATEGORY is determined to be **6. ACBM with the potential for damage**

DAMAGE REASON:

DISTURBANCE POTENTIAL: **MODERATE**
MATERIAL LOCATION: **Elementary School - Teacher's Washrooms and Hall in Front of 114**
MATERIAL QUANTITY: **100** MATERIAL UNITS: **SF**
DAMAGE QUANTITY: DAMAGE UNITS: **SF**

COMMENTS:

Inspector's Signature:



Date: **02/22/2013**

Chicago Public Schools

Carnow, Conibear and Associates

2013 AHERA REINSPECTION

Management Planner Review Form

LEA NAME: **Chicago Public Schools** UNIT NUMBER: **23671** BUIDLING ID: **3890**
CITY/STATE: **Chicago, Illinois** MANAGEMENT PLANNER: **Todd Huffer**
SCHOOL NAME: **Hearst School** REVIEW DATE: **3/15/2013**
ADDRESS: **4640 S. Lamon** IDPH LICENSE NO: **100-03175**

HOMOGENEOUS AREA: **44**
MATERIAL DESCRIPTION: **12" x 12" Beige Floor Tile w/ Brown Specs**
MATERIAL LOCATION: **Elementary School - Teacher's Washrooms and Hall in Front of 114**
MATERIAL QUANTITY: **100** MATERIAL UNITS: **SF**
DAMAGE QUANTITY: **0** DAMAGE UNITS: **SF**

In accordance with Sections 763.88 and 763.90 of the Asbestos Hazard Emergency Response Act (AHERA) the LEA must select a management planner to review the results of the inspection and assessment and recommend appropriate response actions. The original inspection of the above identified homogeneous area has been reviewed in accordance with Sections 763.88 and 763.90 with the following recommendations.

The RESPONSE ACTION recommendation is:

Comments:

Management Planner's Signature: _____



Date: **03/15/2013**

Chicago Public Schools

Carnow, Conibear and Associates

2013 AHERA REINSPECTION

Inspector Assessment Form (REASSESSMENT)

LEA NAME: **Chicago Public Schools** UNIT NUMBER: **23671** BUIDLING ID: **3890**
CITY/STATE: **Chicago, Illinois** AHERA INSPECTOR: **Marcos Iwankiw**
SCHOOL NAME: **Hearst School** INSPECTION DATE: **2/22/2013**
ADDRESS: **4640 S. Lamon** IDPH LICENSE NO: **100-03175**

INFORMATION FROM PREVIOUS INSPECTION

HOMOGENEOUS AREA: **45**
MATERIAL DESCRIPTION: **12" x 12" Beige Floor Tile w/ Brown Specks Mastic**
HISTORICAL AHERA DAMAGE CATEGORY **6 ACBM with the potential for damage**
HISTORICAL DAMAGE REASON:
HISTORICAL RESPONSE ACTION: **Operations and Maintenance**
ASBESTOS TYPE: **Chrysotile** FRIABLE: **No**

RESULTS OF REINSPECTION AND REASSESSMENT

This homogeneous area was reinspected and reassessed in accordance with Section 763.85 and 763.88 of AHERA and it's condition HAS NOT CHANGED when compared to the conditions of the last AHERA reinspection.

The current AHERA DAMAGE CATEGORY is determined to be **6. ACBM with the potential for damage**

DAMAGE REASON:

DISTURBANCE POTENTIAL: **LOW**

MATERIAL LOCATION: **Elementary School - Teacher's Washrooms and Hall in Front of 114**

MATERIAL QUANTITY: **100** MATERIAL UNITS: **SF**

DAMAGE QUANTITY: DAMAGE UNITS: **SF**

COMMENTS:

Inspector's Signature:



Date: **02/22/2013**

Chicago Public Schools

Carnow, Conibear and Associates

2013 AHERA REINSPECTION

Management Planner Review Form

LEA NAME: **Chicago Public Schools** UNIT NUMBER: **23671** BUIDLING ID: **3890**
CITY/STATE: **Chicago, Illinois** MANAGEMENT PLANNER: **Todd Huffer**
SCHOOL NAME: **Hearst School** REVIEW DATE: **3/15/2013**
ADDRESS: **4640 S. Lamon** IDPH LICENSE NO: **100-03175**

HOMOGENEOUS AREA: **45**
MATERIAL DESCRIPTION: **12" x 12" Beige Floor Tile w/ Brown Specks Mastic**
MATERIAL LOCATION: **Elementary School - Teacher's Washrooms and Hall in Front of 114**
MATERIAL QUANTITY: **100** MATERIAL UNITS: **SF**
DAMAGE QUANTITY: **0** DAMAGE UNITS: **SF**

In accordance with Sections 763.88 and 763.90 of the Asbestos Hazard Emergency Response Act (AHERA) the LEA must select a management planner to review the results of the inspection and assessment and recommend appropriate response actions. The original inspection of the above identified homogeneous area has been reviewed in accordance with Sections 763.88 and 763.90 with the following recommendations.

The RESPONSE ACTION recommendation is:

Operations and Maintenance

Comments:

Management Planner's Signature: _____



Date: **03/15/2013**

Chicago Public Schools

Carnow, Conibear and Associates

2013 AHERA REINSPECTION

Inspector Assessment Form (REASSESSMENT)

LEA NAME: **Chicago Public Schools** UNIT NUMBER: **23671** BUIDLING ID: **3890**
CITY/STATE: **Chicago, Illinois** AHERA INSPECTOR: **Marcos Iwankiw**
SCHOOL NAME: **Hearst School** INSPECTION DATE: **2/22/2013**
ADDRESS: **4640 S. Lamon** IDPH LICENSE NO: **100-03175**

INFORMATION FROM PREVIOUS INSPECTION

HOMOGENEOUS AREA: **46**
MATERIAL DESCRIPTION: **12" x 12" Multi-Brown Floor Tile**
HISTORICAL AHERA DAMAGE CATEGORY **6**
HISTORICAL DAMAGE REASON:
HISTORICAL RESPONSE ACTION:
ASBESTOS TYPE: **Assumed** FRIABLE: **No**

RESULTS OF REINSPECTION AND REASSESSMENT

This homogeneous area was reinspected and reassessed in accordance with Section 763.85 and 763.88 of AHERA and it's condition HAS NOT CHANGED when compared to the conditions of the last AHERA reinspection.

The current AHERA DAMAGE CATEGORY is determined to be **6. ACBM with the potential for damage**

DAMAGE REASON:

DISTURBANCE POTENTIAL: **MODERATE**

MATERIAL LOCATION: **Elementary School - Room 114**

MATERIAL QUANTITY: **600**

MATERIAL UNITS: **SF**

DAMAGE QUANTITY:

DAMAGE UNITS: **SF**

COMMENTS:

Inspector's Signature:



Date: **02/22/2013**

Chicago Public Schools

Carnow, Conibear and Associates

2013 AHERA REINSPECTION

Management Planner Review Form

LEA NAME: **Chicago Public Schools** UNIT NUMBER: **23671** BUIDLING ID: **3890**
CITY/STATE: **Chicago, Illinois** MANAGEMENT PLANNER: **Todd Huffer**
SCHOOL NAME: **Hearst School** REVIEW DATE: **3/15/2013**
ADDRESS: **4640 S. Lamon** IDPH LICENSE NO: **100-03175**

HOMOGENEOUS AREA: **46**
MATERIAL DESCRIPTION: **12" x 12" Multi-Brown Floor Tile**
MATERIAL LOCATION: **Elementary School - Room 114**
MATERIAL QUANTITY: **600** MATERIAL UNITS: **SF**
DAMAGE QUANTITY: DAMAGE UNITS: **SF**

In accordance with Sections 763.88 and 763.90 of the Asbestos Hazard Emergency Response Act (AHERA) the LEA must select a management planner to review the results of the inspection and assessment and recommend appropriate response actions. The original inspection of the above identified homogeneous area has been reviewed in accordance with Sections 763.88 and 763.90 with the following recommendations.

The RESPONSE ACTION recommendation is:

Comments:

Management Planner's Signature: _____



Date: **03/15/2013**

Chicago Public Schools

Carnow, Conibear and Associates

2013 AHERA REINSPECTION

Inspector Assessment Form (REASSESSMENT)

LEA NAME: Chicago Public Schools UNIT NUMBER: 23671 BUIDLING ID: 3890
CITY/STATE: Chicago, Illinois AHERA INSPECTOR: Marcos Iwankiw
SCHOOL NAME: Hearst School INSPECTION DATE: 2/22/2013
ADDRESS: 4640 S. Lamon IDPH LICENSE NO: 100-03175

INFORMATION FROM PREVIOUS INSPECTION

HOMOGENEOUS AREA: 47
MATERIAL DESCRIPTION: 12" x 12" Multi-Brown Floor Tile Mastic
HISTORICAL AHERA DAMAGE CATEGORY 6
HISTORICAL DAMAGE REASON:
HISTORICAL RESPONSE ACTION:
ASBESTOS TYPE: Assumed FRIABLE: No

RESULTS OF REINSPECTION AND REASSESSMENT

This homogeneous area was reinspected and reassessed in accordance with Section 763.85 and 763.88 of AHERA and it's condition HAS NOT CHANGED when compared to the conditions of the last AHERA reinspection.

The current AHERA DAMAGE CATEGORY is determined to be **6. ACBM with the potential for damage**

DAMAGE REASON:

DISTURBANCE POTENTIAL: **LOW**

MATERIAL LOCATION: **Elementary School - Room 114**

MATERIAL QUANTITY: **600**

MATERIAL UNITS: **SF**

DAMAGE QUANTITY:

DAMAGE UNITS: **SF**

COMMENTS:

Inspector's Signature:



Date: 02/22/2013

Chicago Public Schools

Carnow, Conibear and Associates

2013 AHERA REINSPECTION

Management Planner Review Form

LEA NAME: **Chicago Public Schools** UNIT NUMBER: **23671** BUIDLING ID: **3890**
CITY/STATE: **Chicago, Illinois** MANAGEMENT PLANNER: **Todd Huffer**
SCHOOL NAME: **Hearst School** REVIEW DATE: **3/15/2013**
ADDRESS: **4640 S. Lamon** IDPH LICENSE NO: **100-03175**

HOMOGENEOUS AREA: **47**
MATERIAL DESCRIPTION: **12" x 12" Multi-Brown Floor Tile Mastic**
MATERIAL LOCATION: **Elementary School - Room 114**
MATERIAL QUANTITY: **600** MATERIAL UNITS: **SF**
DAMAGE QUANTITY: **0** DAMAGE UNITS: **SF**

In accordance with Sections 763.88 and 763.90 of the Asbestos Hazard Emergency Response Act (AHERA) the LEA must select a management planner to review the results of the inspection and assessment and recommend appropriate response actions. The original inspection of the above identified homogeneous area has been reviewed in accordance with Sections 763.88 and 763.90 with the following recommendations.

The RESPONSE ACTION recommendation is:

Comments:

Management Planner's Signature: _____



Date: **03/15/2013**

Chicago Public Schools

Carnow, Conibear and Associates

2013 AHERA REINSPECTION

Inspector Assessment Form (REASSESSMENT)

LEA NAME: **Chicago Public Schools** UNIT NUMBER: **23671** BUIDLING ID: **3890**
CITY/STATE: **Chicago, Illinois** AHERA INSPECTOR: **Marcos Iwankiw**
SCHOOL NAME: **Hearst School** INSPECTION DATE: **2/22/2013**
ADDRESS: **4640 S. Lamon** IDPH LICENSE NO: **100-03175**

INFORMATION FROM PREVIOUS INSPECTION

HOMOGENEOUS AREA: **48**
MATERIAL DESCRIPTION: **12" x 12" Light Green Floor Tile**
HISTORICAL AHERA DAMAGE CATEGORY **6 ACBM with the potential for damage**
HISTORICAL DAMAGE REASON:
HISTORICAL RESPONSE ACTION: **Operations and Maintenance**
ASBESTOS TYPE: **Chrysotile** FRIABLE: **No**

RESULTS OF REINSPECTION AND REASSESSMENT

This homogeneous area was reinspected and reassessed in accordance with Section 763.85 and 763.88 of AHERA and it's condition HAS NOT CHANGED when compared to the conditions of the last AHERA reinspection.

The current AHERA DAMAGE CATEGORY is determined to be **6. ACBM with the potential for damage**

DAMAGE REASON:

DISTURBANCE POTENTIAL: **LOW**
MATERIAL LOCATION: **Elementary School - Cafeteria**
MATERIAL QUANTITY: **1200** MATERIAL UNITS: **SF**
DAMAGE QUANTITY: DAMAGE UNITS: **SF**
COMMENTS: **Can be found under HA 177.**

Inspector's Signature: _____



Date: 02/22/2013

Chicago Public Schools

Carnow, Conibear and Associates

2013 AHERA REINSPECTION

Management Planner Review Form

LEA NAME: **Chicago Public Schools** UNIT NUMBER: **23671** BUIDLING ID: **3890**
CITY/STATE: **Chicago, Illinois** MANAGEMENT PLANNER: **Todd Huffer**
SCHOOL NAME: **Hearst School** REVIEW DATE: **3/15/2013**
ADDRESS: **4640 S. Lamon** IDPH LICENSE NO: **100-03175**

HOMOGENEOUS AREA: **48**
MATERIAL DESCRIPTION: **12" x 12" Light Green Floor Tile**
MATERIAL LOCATION: **Elementary School - Cafeteria**
MATERIAL QUANTITY: **1200** MATERIAL UNITS: **SF**
DAMAGE QUANTITY: **0** DAMAGE UNITS: **SF**

In accordance with Sections 763.88 and 763.90 of the Asbestos Hazard Emergency Response Act (AHERA) the LEA must select a management planner to review the results of the inspection and assessment and recommend appropriate response actions. The original inspection of the above identified homogeneous area has been reviewed in accordance with Sections 763.88 and 763.90 with the following recommendations.

The RESPONSE ACTION recommendation is:

Operations and Maintenance

Comments:

Can be found under HA 177

Management Planner's Signature: _____



Date: **03/15/2013**

Chicago Public Schools

Carnow, Conibear and Associates

2013 AHERA REINSPECTION

Inspector Assessment Form (REASSESSMENT)

LEA NAME: **Chicago Public Schools** UNIT NUMBER: **23671** BUIDLING ID: **3890**
CITY/STATE: **Chicago, Illinois** AHERA INSPECTOR: **Marcos Iwankiw**
SCHOOL NAME: **Hearst School** INSPECTION DATE: **2/22/2013**
ADDRESS: **4640 S. Lamon** IDPH LICENSE NO: **100-03175**

INFORMATION FROM PREVIOUS INSPECTION

HOMOGENEOUS AREA: **49**
MATERIAL DESCRIPTION: **12" x 12" Light Green Floor Tile Mastic**
HISTORICAL AHERA DAMAGE CATEGORY **6 ACBM with the potential for damage**
HISTORICAL DAMAGE REASON:
HISTORICAL RESPONSE ACTION: **Operations and Maintenance**
ASBESTOS TYPE: **Chrysotile** FRIABLE: **No**

RESULTS OF REINSPECTION AND REASSESSMENT

This homogeneous area was reinspected and reassessed in accordance with Section 763.85 and 763.88 of AHERA and it's condition HAS NOT CHANGED when compared to the conditions of the last AHERA reinspection.

The current AHERA DAMAGE CATEGORY is determined to be **6. ACBM with the potential for damage**

DAMAGE REASON:

DISTURBANCE POTENTIAL: **LOW**

MATERIAL LOCATION: **Elementary School - Cafeteria**

MATERIAL QUANTITY: **1200**

MATERIAL UNITS: **SF**

DAMAGE QUANTITY:

DAMAGE UNITS: **SF**

COMMENTS: **Can be found under HA 177.**

Inspector's Signature:



Date: **02/22/2013**

Chicago Public Schools

Carnow, Conibear and Associates

2013 AHERA REINSPECTION

Management Planner Review Form

LEA NAME: **Chicago Public Schools** UNIT NUMBER: **23671** BUIDLING ID: **3890**
CITY/STATE: **Chicago, Illinois** MANAGEMENT PLANNER: **Todd Huffer**
SCHOOL NAME: **Hearst School** REVIEW DATE: **3/15/2013**
ADDRESS: **4640 S. Lamon** IDPH LICENSE NO: **100-03175**

HOMOGENEOUS AREA: **49**
MATERIAL DESCRIPTION: **12" x 12" Light Green Floor Tile Mastic**
MATERIAL LOCATION: **Elementary School - Cafeteria**
MATERIAL QUANTITY: **1200** MATERIAL UNITS: **SF**
DAMAGE QUANTITY: **0** DAMAGE UNITS: **SF**

In accordance with Sections 763.88 and 763.90 of the Asbestos Hazard Emergency Response Act (AHERA) the LEA must select a management planner to review the results of the inspection and assessment and recommend appropriate response actions. The original inspection of the above identified homogeneous area has been reviewed in accordance with Sections 763.88 and 763.90 with the following recommendations.

The RESPONSE ACTION recommendation is:

Operations and Maintenance

Comments:

Can Be found under HA 177

Management Planner's Signature: _____



Date: **03/15/2013**

Chicago Public Schools

Carnow, Conibear and Associates

2013 AHERA REINSPECTION

Inspector Assessment Form (REASSESSMENT)

LEA NAME: **Chicago Public Schools** UNIT NUMBER: **23671** BUIDLING ID: **3890**
CITY/STATE: **Chicago, Illinois** AHERA INSPECTOR: **Marcos Iwankiw**
SCHOOL NAME: **Hearst School** INSPECTION DATE: **2/22/2013**
ADDRESS: **4640 S. Lamon** IDPH LICENSE NO: **100-03175**

INFORMATION FROM PREVIOUS INSPECTION

HOMOGENEOUS AREA: **5**
MATERIAL DESCRIPTION: **Fire Brick in Boiler #1**
HISTORICAL AHERA DAMAGE CATEGORY
HISTORICAL DAMAGE REASON:
HISTORICAL RESPONSE ACTION:
ASBESTOS TYPE: **No ACBM** FRIABLE:

RESULTS OF REINSPECTION AND REASSESSMENT

This homogeneous area was reinspected and reassessed in accordance with Section 763.85 and 763.88 of AHERA and it's condition HAS NOT CHANGED when compared to the conditions of the last AHERA reinspection.

The current AHERA DAMAGE CATEGORY is determined to be .

DAMAGE REASON:

DISTURBANCE POTENTIAL:

MATERIAL LOCATION: **Elementary School - Boiler Room**

MATERIAL QUANTITY: MATERIAL UNITS:

DAMAGE QUANTITY: DAMAGE UNITS:

COMMENTS:

Inspector's Signature:



Date: **02/22/2013**

Chicago Public Schools

Carnow, Conibear and Associates

2013 AHERA REINSPECTION

Management Planner Review Form

LEA NAME: **Chicago Public Schools** UNIT NUMBER: **23671** BUIDLING ID: **3890**
CITY/STATE: **Chicago, Illinois** MANAGEMENT PLANNER: **Todd Huffer**
SCHOOL NAME: **Hearst School** REVIEW DATE: **3/15/2013**
ADDRESS: **4640 S. Lamon** IDPH LICENSE NO: **100-03175**

HOMOGENEOUS AREA: **5**

MATERIAL DESCRIPTION: **Fire Brick in Boiler #1**

MATERIAL LOCATION: **Elementary School - Boiler Room**

MATERIAL QUANTITY:

MATERIAL UNITS:

DAMAGE QUANTITY:

DAMAGE UNITS:

In accordance with Sections 763.88 and 763.90 of the Asbestos Hazard Emergency Response Act (AHERA) the LEA must select a management planner to review the results of the inspection and assessment and recommend appropriate response actions. The original inspection of the above identified homogeneous area has been reviewed in accordance with Sections 763.88 and 763.90 with the following recommendations.

The RESPONSE ACTION recommendation is:

Comments:

Management Planner's Signature: _____



Date: **03/15/2013**

Chicago Public Schools

Carnow, Conibear and Associates

2013 AHERA REINSPECTION

Inspector Assessment Form (REASSESSMENT)

LEA NAME: **Chicago Public Schools** UNIT NUMBER: **23671** BUIDLING ID: **3890**
CITY/STATE: **Chicago, Illinois** AHERA INSPECTOR: **Marcos Iwankiw**
SCHOOL NAME: **Hearst School** INSPECTION DATE: **2/22/2013**
ADDRESS: **4640 S. Lamon** IDPH LICENSE NO: **100-03175**

INFORMATION FROM PREVIOUS INSPECTION

HOMOGENEOUS AREA: **50**
MATERIAL DESCRIPTION: **12" x 12" Brown Floor Tile**
HISTORICAL AHERA DAMAGE CATEGORY **6 ACBM with the potential for damage**
HISTORICAL DAMAGE REASON:
HISTORICAL RESPONSE ACTION: **Operations and Maintenance**
ASBESTOS TYPE: **Chrysotile** FRIABLE: **No**

RESULTS OF REINSPECTION AND REASSESSMENT

This homogeneous area was reinspected and reassessed in accordance with Section 763.85 and 763.88 of AHERA and it's condition HAS NOT CHANGED when compared to the conditions of the last AHERA reinspection.

The current AHERA DAMAGE CATEGORY is determined to be **6. ACBM with the potential for damage**

DAMAGE REASON:

DISTURBANCE POTENTIAL: **LOW**

MATERIAL LOCATION: **Elementary School - Kitchen**

MATERIAL QUANTITY: **800**

MATERIAL UNITS: **SF**

DAMAGE QUANTITY:

DAMAGE UNITS: **SF**

COMMENTS: **May exist under HA 177.**

Inspector's Signature: _____



Date: 02/22/2013

Chicago Public Schools

Carnow, Conibear and Associates

2013 AHERA REINSPECTION

Management Planner Review Form

LEA NAME: **Chicago Public Schools** UNIT NUMBER: **23671** BUIDLING ID: **3890**
CITY/STATE: **Chicago, Illinois** MANAGEMENT PLANNER: **Todd Huffer**
SCHOOL NAME: **Hearst School** REVIEW DATE: **3/15/2013**
ADDRESS: **4640 S. Lamon** IDPH LICENSE NO: **100-03175**

HOMOGENEOUS AREA: **50**
MATERIAL DESCRIPTION: **12" x 12" Brown Floor Tile**
MATERIAL LOCATION: **Elementary School - Kitchen**
MATERIAL QUANTITY: **800** MATERIAL UNITS: **SF**
DAMAGE QUANTITY: **0** DAMAGE UNITS: **SF**

In accordance with Sections 763.88 and 763.90 of the Asbestos Hazard Emergency Response Act (AHERA) the LEA must select a management planner to review the results of the inspection and assessment and recommend appropriate response actions. The original inspection of the above identified homogeneous area has been reviewed in accordance with Sections 763.88 and 763.90 with the following recommendations.

The RESPONSE ACTION recommendation is:

Operations and Maintenance

Comments:

May exist under HA 177

Management Planner's Signature: _____



Date: **03/15/2013**

Chicago Public Schools

Carnow, Conibear and Associates

2013 AHERA REINSPECTION

Inspector Assessment Form (REASSESSMENT)

LEA NAME: **Chicago Public Schools** UNIT NUMBER: **23671** BUIDLING ID: **3890**
CITY/STATE: **Chicago, Illinois** AHERA INSPECTOR: **Marcos Iwankiw**
SCHOOL NAME: **Hearst School** INSPECTION DATE: **2/22/2013**
ADDRESS: **4640 S. Lamon** IDPH LICENSE NO: **100-03175**

INFORMATION FROM PREVIOUS INSPECTION

HOMOGENEOUS AREA: **51**
MATERIAL DESCRIPTION: **12" x 12" Brown Floor Tile Mastic**
HISTORICAL AHERA DAMAGE CATEGORY **6 ACBM with the potential for damage**
HISTORICAL DAMAGE REASON:
HISTORICAL RESPONSE ACTION: **Operations and Maintenance**
ASBESTOS TYPE: **Chrysotile** FRIABLE: **No**

RESULTS OF REINSPECTION AND REASSESSMENT

This homogeneous area was reinspected and reassessed in accordance with Section 763.85 and 763.88 of AHERA and it's condition HAS NOT CHANGED when compared to the conditions of the last AHERA reinspection.

The current AHERA DAMAGE CATEGORY is determined to be **6. ACBM with the potential for damage**

DAMAGE REASON:

DISTURBANCE POTENTIAL: **LOW**

MATERIAL LOCATION: **Elementary School - Kitchen**

MATERIAL QUANTITY: **800**

MATERIAL UNITS: **SF**

DAMAGE QUANTITY:

DAMAGE UNITS: **SF**

COMMENTS: **May exist under HA 177.**

Inspector's Signature:



Date: **02/22/2013**

Chicago Public Schools

Carnow, Conibear and Associates

2013 AHERA REINSPECTION

Management Planner Review Form

LEA NAME: **Chicago Public Schools** UNIT NUMBER: **23671** BUIDLING ID: **3890**
CITY/STATE: **Chicago, Illinois** MANAGEMENT PLANNER: **Todd Huffer**
SCHOOL NAME: **Hearst School** REVIEW DATE: **3/15/2013**
ADDRESS: **4640 S. Lamon** IDPH LICENSE NO: **100-03175**

HOMOGENEOUS AREA: **51**
MATERIAL DESCRIPTION: **12" x 12" Brown Floor Tile Mastic**
MATERIAL LOCATION: **Elementary School - Kitchen**
MATERIAL QUANTITY: **800** MATERIAL UNITS: **SF**
DAMAGE QUANTITY: **0** DAMAGE UNITS: **SF**

In accordance with Sections 763.88 and 763.90 of the Asbestos Hazard Emergency Response Act (AHERA) the LEA must select a management planner to review the results of the inspection and assessment and recommend appropriate response actions. The original inspection of the above identified homogeneous area has been reviewed in accordance with Sections 763.88 and 763.90 with the following recommendations.

The RESPONSE ACTION recommendation is:

Operations and Maintenance

Comments:

May exist under HA 177

Management Planner's Signature: _____



Date: **03/15/2013**

Chicago Public Schools

Carnow, Conibear and Associates

2013 AHERA REINSPECTION

Inspector Assessment Form (REASSESSMENT)

LEA NAME: **Chicago Public Schools** UNIT NUMBER: **23671** BUIDLING ID: **3890**
CITY/STATE: **Chicago, Illinois** AHERA INSPECTOR: **Marcos Iwankiw**
SCHOOL NAME: **Hearst School** INSPECTION DATE: **2/22/2013**
ADDRESS: **4640 S. Lamon** IDPH LICENSE NO: **100-03175**

INFORMATION FROM PREVIOUS INSPECTION

HOMOGENEOUS AREA: **52**
MATERIAL DESCRIPTION: **12" x 12" White Floor Tile**
HISTORICAL AHERA DAMAGE CATEGORY **6 ACBM with the potential for damage**
HISTORICAL DAMAGE REASON:
HISTORICAL RESPONSE ACTION: **Operations and Maintenance**
ASBESTOS TYPE: **Chrysotile** FRIABLE: **No**

RESULTS OF REINSPECTION AND REASSESSMENT

This homogeneous area was reinspected and reassessed in accordance with Section 763.85 and 763.88 of AHERA and it's condition HAS NOT CHANGED when compared to the conditions of the last AHERA reinspection.

The current AHERA DAMAGE CATEGORY is determined to be **6. ACBM with the potential for damage**

DAMAGE REASON:

DISTURBANCE POTENTIAL: **LOW**

MATERIAL LOCATION: **Elementary School - Kitchen**

MATERIAL QUANTITY: **800**

MATERIAL UNITS: **SF**

DAMAGE QUANTITY:

DAMAGE UNITS: **SF**

COMMENTS: **May exist under HA 177.**

Inspector's Signature: _____



Date: 02/22/2013

Chicago Public Schools

Carnow, Conibear and Associates

2013 AHERA REINSPECTION

Management Planner Review Form

LEA NAME: **Chicago Public Schools** UNIT NUMBER: **23671** BUIDLING ID: **3890**
CITY/STATE: **Chicago, Illinois** MANAGEMENT PLANNER: **Todd Huffer**
SCHOOL NAME: **Hearst School** REVIEW DATE: **3/15/2013**
ADDRESS: **4640 S. Lamon** IDPH LICENSE NO: **100-03175**

HOMOGENEOUS AREA: **52**
MATERIAL DESCRIPTION: **12" x 12" White Floor Tile**
MATERIAL LOCATION: **Elementary School - Kitchen**
MATERIAL QUANTITY: **800** MATERIAL UNITS: **SF**
DAMAGE QUANTITY: **0** DAMAGE UNITS: **SF**

In accordance with Sections 763.88 and 763.90 of the Asbestos Hazard Emergency Response Act (AHERA) the LEA must select a management planner to review the results of the inspection and assessment and recommend appropriate response actions. The original inspection of the above identified homogeneous area has been reviewed in accordance with Sections 763.88 and 763.90 with the following recommendations.

The RESPONSE ACTION recommendation is:

Operations and Maintenance

Comments:

May exist under HA 177

Management Planner's Signature: _____



Date: **03/15/2013**

Chicago Public Schools

Carnow, Conibear and Associates

2013 AHERA REINSPECTION

Inspector Assessment Form (REASSESSMENT)

LEA NAME: **Chicago Public Schools** UNIT NUMBER: **23671** BUIDLING ID: **3890**
CITY/STATE: **Chicago, Illinois** AHERA INSPECTOR: **Marcos Iwankiw**
SCHOOL NAME: **Hearst School** INSPECTION DATE: **2/22/2013**
ADDRESS: **4640 S. Lamon** IDPH LICENSE NO: **100-03175**

INFORMATION FROM PREVIOUS INSPECTION

HOMOGENEOUS AREA: **53**
MATERIAL DESCRIPTION: **12" x 12" White Floor Tile Mastic**
HISTORICAL AHERA DAMAGE CATEGORY **6 ACBM with the potential for damage**
HISTORICAL DAMAGE REASON:
HISTORICAL RESPONSE ACTION: **Operations and Maintenance**
ASBESTOS TYPE: **Chrysotile** FRIABLE: **No**

RESULTS OF REINSPECTION AND REASSESSMENT

This homogeneous area was reinspected and reassessed in accordance with Section 763.85 and 763.88 of AHERA and it's condition HAS NOT CHANGED when compared to the conditions of the last AHERA reinspection.

The current AHERA DAMAGE CATEGORY is determined to be **6. ACBM with the potential for damage**

DAMAGE REASON:

DISTURBANCE POTENTIAL: **LOW**

MATERIAL LOCATION: **Elementary School - Kitchen**

MATERIAL QUANTITY: **800**

MATERIAL UNITS: **SF**

DAMAGE QUANTITY:

DAMAGE UNITS: **SF**

COMMENTS: **May exist under HA 177.**

Inspector's Signature:



Date: **02/22/2013**

Chicago Public Schools

Carnow, Conibear and Associates

2013 AHERA REINSPECTION

Management Planner Review Form

LEA NAME: **Chicago Public Schools** UNIT NUMBER: **23671** BUIDLING ID: **3890**
CITY/STATE: **Chicago, Illinois** MANAGEMENT PLANNER: **Todd Huffer**
SCHOOL NAME: **Hearst School** REVIEW DATE: **3/15/2013**
ADDRESS: **4640 S. Lamon** IDPH LICENSE NO: **100-03175**

HOMOGENEOUS AREA: **53**
MATERIAL DESCRIPTION: **12" x 12" White Floor Tile Mastic**
MATERIAL LOCATION: **Elementary School - Kitchen**
MATERIAL QUANTITY: **800** MATERIAL UNITS: **SF**
DAMAGE QUANTITY: **0** DAMAGE UNITS: **SF**

In accordance with Sections 763.88 and 763.90 of the Asbestos Hazard Emergency Response Act (AHERA) the LEA must select a management planner to review the results of the inspection and assessment and recommend appropriate response actions. The original inspection of the above identified homogeneous area has been reviewed in accordance with Sections 763.88 and 763.90 with the following recommendations.

The RESPONSE ACTION recommendation is:

Operations and Maintenance

Comments:

May exist under HA 177

Management Planner's Signature: _____



Date: **03/15/2013**

Chicago Public Schools

Carnow, Conibear and Associates

2013 AHERA REINSPECTION

Inspector Assessment Form (REASSESSMENT)

LEA NAME: **Chicago Public Schools** UNIT NUMBER: **23671** BUIDLING ID: **3890**
CITY/STATE: **Chicago, Illinois** AHERA INSPECTOR: **Marcos Iwankiw**
SCHOOL NAME: **Hearst School** INSPECTION DATE: **2/22/2013**
ADDRESS: **4640 S. Lamon** IDPH LICENSE NO: **100-03175**

INFORMATION FROM PREVIOUS INSPECTION

HOMOGENEOUS AREA: **54**
MATERIAL DESCRIPTION: **12" x 12" Multi-Brown Floor Tile**
HISTORICAL AHERA DAMAGE CATEGORY **6**
HISTORICAL DAMAGE REASON:
HISTORICAL RESPONSE ACTION:
ASBESTOS TYPE: **Assumed** FRIABLE: **No**

RESULTS OF REINSPECTION AND REASSESSMENT

This homogeneous area was reinspected and reassessed in accordance with Section 763.85 and 763.88 of AHERA and it's condition HAS NOT CHANGED when compared to the conditions of the last AHERA reinspection.

The current AHERA DAMAGE CATEGORY is determined to be **6. ACBM with the potential for damage**

DAMAGE REASON:

DISTURBANCE POTENTIAL: **LOW**

MATERIAL LOCATION: **Elementary School - Kitchen**

MATERIAL QUANTITY: **400**

MATERIAL UNITS: **SF**

DAMAGE QUANTITY:

DAMAGE UNITS: **SF**

COMMENTS: **May exist under HA 177.**

Inspector's Signature:



Date: **02/22/2013**

Chicago Public Schools

Carnow, Conibear and Associates

2013 AHERA REINSPECTION

Management Planner Review Form

LEA NAME: **Chicago Public Schools** UNIT NUMBER: **23671** BUIDLING ID: **3890**
CITY/STATE: **Chicago, Illinois** MANAGEMENT PLANNER: **Todd Huffer**
SCHOOL NAME: **Hearst School** REVIEW DATE: **3/15/2013**
ADDRESS: **4640 S. Lamon** IDPH LICENSE NO: **100-03175**

HOMOGENEOUS AREA: **54**
MATERIAL DESCRIPTION: **12" x 12" Multi-Brown Floor Tile**
MATERIAL LOCATION: **Elementary School - Kitchen**
MATERIAL QUANTITY: **400** MATERIAL UNITS: **SF**
DAMAGE QUANTITY: **0** DAMAGE UNITS: **SF**

In accordance with Sections 763.88 and 763.90 of the Asbestos Hazard Emergency Response Act (AHERA) the LEA must select a management planner to review the results of the inspection and assessment and recommend appropriate response actions. The original inspection of the above identified homogeneous area has been reviewed in accordance with Sections 763.88 and 763.90 with the following recommendations.

The RESPONSE ACTION recommendation is:

Comments:

May exist under HA 177

Management Planner's Signature: _____



Date: **03/15/2013**

Chicago Public Schools

Carnow, Conibear and Associates 2013 AHERA REINSPECTION

Inspector Assessment Form (REASSESSMENT)

LEA NAME: **Chicago Public Schools** UNIT NUMBER: **23671** BUIDLING ID: **3890**
CITY/STATE: **Chicago, Illinois** AHERA INSPECTOR: **Marcos Iwankiw**
SCHOOL NAME: **Hearst School** INSPECTION DATE: **2/22/2013**
ADDRESS: **4640 S. Lamon** IDPH LICENSE NO: **100-03175**

INFORMATION FROM PREVIOUS INSPECTION

HOMOGENEOUS AREA: **55**
MATERIAL DESCRIPTION: **12" x 12" Multi-Brown Floor Tile Mastic**
HISTORICAL AHERA DAMAGE CATEGORY **6**
HISTORICAL DAMAGE REASON:
HISTORICAL RESPONSE ACTION:
ASBESTOS TYPE: **Assumed** FRIABLE: **No**

RESULTS OF REINSPECTION AND REASSESSMENT

This homogeneous area was reinspected and reassessed in accordance with Section 763.85 and 763.88 of AHERA and it's condition HAS NOT CHANGED when compared to the conditions of the last AHERA reinspection.

The current AHERA DAMAGE CATEGORY is determined to be **6. ACBM with the potential for damage**

DAMAGE REASON:

DISTURBANCE POTENTIAL: **LOW**

MATERIAL LOCATION: **Elementary School - Kitchen**

MATERIAL QUANTITY: **400**

MATERIAL UNITS: **SF**

DAMAGE QUANTITY:

DAMAGE UNITS: **SF**

COMMENTS: **May exist under HA 177.**

Inspector's Signature:



Date: **02/22/2013**

Chicago Public Schools

Carnow, Conibear and Associates

2013 AHERA REINSPECTION

Management Planner Review Form

LEA NAME: **Chicago Public Schools** UNIT NUMBER: **23671** BUIDLING ID: **3890**
CITY/STATE: **Chicago, Illinois** MANAGEMENT PLANNER: **Todd Huffer**
SCHOOL NAME: **Hearst School** REVIEW DATE: **3/15/2013**
ADDRESS: **4640 S. Lamon** IDPH LICENSE NO: **100-03175**

HOMOGENEOUS AREA: **55**
MATERIAL DESCRIPTION: **12" x 12" Multi-Brown Floor Tile Mastic**
MATERIAL LOCATION: **Elementary School - Kitchen**
MATERIAL QUANTITY: **400** MATERIAL UNITS: **SF**
DAMAGE QUANTITY: **0** DAMAGE UNITS: **SF**

In accordance with Sections 763.88 and 763.90 of the Asbestos Hazard Emergency Response Act (AHERA) the LEA must select a management planner to review the results of the inspection and assessment and recommend appropriate response actions. The original inspection of the above identified homogeneous area has been reviewed in accordance with Sections 763.88 and 763.90 with the following recommendations.

The RESPONSE ACTION recommendation is:

Comments:

May exist under HA 177

Management Planner's Signature: _____



Date: **03/15/2013**

Chicago Public Schools

Carnow, Conibear and Associates

2013 AHERA REINSPECTION

Inspector Assessment Form (REASSESSMENT)

LEA NAME: **Chicago Public Schools** UNIT NUMBER: **23671** BUIDLING ID: **3890**
CITY/STATE: **Chicago, Illinois** AHERA INSPECTOR: **Marcos Iwankiw**
SCHOOL NAME: **Hearst School** INSPECTION DATE: **2/22/2013**
ADDRESS: **4640 S. Lamon** IDPH LICENSE NO: **100-03175**

INFORMATION FROM PREVIOUS INSPECTION

HOMOGENEOUS AREA: **56**
MATERIAL DESCRIPTION: **Terrazzo Flooring and Stairs**
HISTORICAL AHERA DAMAGE CATEGORY
HISTORICAL DAMAGE REASON:
HISTORICAL RESPONSE ACTION:
ASBESTOS TYPE: **No ACBM** FRIABLE:

RESULTS OF REINSPECTION AND REASSESSMENT

This homogeneous area was reinspected and reassessed in accordance with Section 763.85 and 763.88 of AHERA and it's condition HAS NOT CHANGED when compared to the conditions of the last AHERA reinspection.

The current AHERA DAMAGE CATEGORY is determined to be .

DAMAGE REASON:

DISTURBANCE POTENTIAL:

MATERIAL LOCATION: **Stairways of 1951 Construction (Elementary School)**

MATERIAL QUANTITY: MATERIAL UNITS:

DAMAGE QUANTITY: DAMAGE UNITS:

COMMENTS:

Inspector's Signature:



Date: **02/22/2013**

Chicago Public Schools

Carnow, Conibear and Associates

2013 AHERA REINSPECTION

Management Planner Review Form

LEA NAME: **Chicago Public Schools** UNIT NUMBER: **23671** BUIDLING ID: **3890**
CITY/STATE: **Chicago, Illinois** MANAGEMENT PLANNER: **Todd Huffer**
SCHOOL NAME: **Hearst School** REVIEW DATE: **3/15/2013**
ADDRESS: **4640 S. Lamon** IDPH LICENSE NO: **100-03175**

HOMOGENEOUS AREA: **56**

MATERIAL DESCRIPTION: **Terrazzo Flooring and Stairs**

MATERIAL LOCATION: **Stairways of 1951 Construction (Elementary School)**

MATERIAL QUANTITY:

MATERIAL UNITS:

DAMAGE QUANTITY:

DAMAGE UNITS:

In accordance with Sections 763.88 and 763.90 of the Asbestos Hazard Emergency Response Act (AHERA) the LEA must select a management planner to review the results of the inspection and assessment and recommend appropriate response actions. The original inspection of the above identified homogeneous area has been reviewed in accordance with Sections 763.88 and 763.90 with the following recommendations.

The RESPONSE ACTION recommendation is:

Comments:

Management Planner's Signature: _____



Date: **03/15/2013**

Chicago Public Schools

Carnow, Conibear and Associates

2013 AHERA REINSPECTION

Inspector Assessment Form (REASSESSMENT)

LEA NAME: **Chicago Public Schools** UNIT NUMBER: **23671** BUIDLING ID: **3890**
CITY/STATE: **Chicago, Illinois** AHERA INSPECTOR: **Marcos Iwankiw**
SCHOOL NAME: **Hearst School** INSPECTION DATE: **2/22/2013**
ADDRESS: **4640 S. Lamon** IDPH LICENSE NO: **100-03175**

INFORMATION FROM PREVIOUS INSPECTION

HOMOGENEOUS AREA: **57**
MATERIAL DESCRIPTION: **Terrazzo Flooring and Stairs**
HISTORICAL AHERA DAMAGE CATEGORY
HISTORICAL DAMAGE REASON:
HISTORICAL RESPONSE ACTION:
ASBESTOS TYPE: **No ACBM** FRIABLE:

RESULTS OF REINSPECTION AND REASSESSMENT

This homogeneous area was reinspected and reassessed in accordance with Section 763.85 and 763.88 of AHERA and it's condition HAS NOT CHANGED when compared to the conditions of the last AHERA reinspection.

The current AHERA DAMAGE CATEGORY is determined to be .

DAMAGE REASON:

DISTURBANCE POTENTIAL:

MATERIAL LOCATION: **Stairways of 1958 Construction (Elementary School)**

MATERIAL QUANTITY: MATERIAL UNITS:

DAMAGE QUANTITY: DAMAGE UNITS:

COMMENTS:

Inspector's Signature:



Date: **02/22/2013**

Chicago Public Schools

Carnow, Conibear and Associates

2013 AHERA REINSPECTION

Management Planner Review Form

LEA NAME: **Chicago Public Schools** UNIT NUMBER: **23671** BUIDLING ID: **3890**
CITY/STATE: **Chicago, Illinois** MANAGEMENT PLANNER: **Todd Huffer**
SCHOOL NAME: **Hearst School** REVIEW DATE: **3/15/2013**
ADDRESS: **4640 S. Lamon** IDPH LICENSE NO: **100-03175**

HOMOGENEOUS AREA: **57**

MATERIAL DESCRIPTION: **Terrazzo Flooring and Stairs**

MATERIAL LOCATION: **Stairways of 1958 Construction (Elementary School)**

MATERIAL QUANTITY: MATERIAL UNITS:

DAMAGE QUANTITY: DAMAGE UNITS:

In accordance with Sections 763.88 and 763.90 of the Asbestos Hazard Emergency Response Act (AHERA) the LEA must select a management planner to review the results of the inspection and assessment and recommend appropriate response actions. The original inspection of the above identified homogeneous area has been reviewed in accordance with Sections 763.88 and 763.90 with the following recommendations.

The RESPONSE ACTION recommendation is:

Comments:

Management Planner's Signature: _____



Date: **03/15/2013**

Chicago Public Schools

Carnow, Conibear and Associates

2013 AHERA REINSPECTION

Inspector Assessment Form (REASSESSMENT)

LEA NAME: **Chicago Public Schools** UNIT NUMBER: **23671** BUIDLING ID: **3890**
CITY/STATE: **Chicago, Illinois** AHERA INSPECTOR: **Marcos Iwankiw**
SCHOOL NAME: **Hearst School** INSPECTION DATE: **2/22/2013**
ADDRESS: **4640 S. Lamon** IDPH LICENSE NO: **100-03175**

INFORMATION FROM PREVIOUS INSPECTION

HOMOGENEOUS AREA: **58**
MATERIAL DESCRIPTION: **Glazed Brick Mortar**
HISTORICAL AHERA DAMAGE CATEGORY
HISTORICAL DAMAGE REASON:
HISTORICAL RESPONSE ACTION:
ASBESTOS TYPE: **No ACBM** FRIABLE:

RESULTS OF REINSPECTION AND REASSESSMENT

This homogeneous area was reinspected and reassessed in accordance with Section 763.85 and 763.88 of AHERA and it's condition HAS NOT CHANGED when compared to the conditions of the last AHERA reinspection.

The current AHERA DAMAGE CATEGORY is determined to be .

DAMAGE REASON:

DISTURBANCE POTENTIAL:

MATERIAL LOCATION: **Throughout 1951 Construction (Elementary)**

MATERIAL QUANTITY: MATERIAL UNITS:

DAMAGE QUANTITY: DAMAGE UNITS:

COMMENTS:

Inspector's Signature:



Date: **02/22/2013**

Chicago Public Schools

Carnow, Conibear and Associates

2013 AHERA REINSPECTION

Management Planner Review Form

LEA NAME: **Chicago Public Schools** UNIT NUMBER: **23671** BUIDLING ID: **3890**
CITY/STATE: **Chicago, Illinois** MANAGEMENT PLANNER: **Todd Huffer**
SCHOOL NAME: **Hearst School** REVIEW DATE: **3/15/2013**
ADDRESS: **4640 S. Lamon** IDPH LICENSE NO: **100-03175**

HOMOGENEOUS AREA: **58**

MATERIAL DESCRIPTION: **Glazed Brick Mortar**

MATERIAL LOCATION: **Throughout 1951 Construction (Elementary)**

MATERIAL QUANTITY:

MATERIAL UNITS:

DAMAGE QUANTITY:

DAMAGE UNITS:

In accordance with Sections 763.88 and 763.90 of the Asbestos Hazard Emergency Response Act (AHERA) the LEA must select a management planner to review the results of the inspection and assessment and recommend appropriate response actions. The original inspection of the above identified homogeneous area has been reviewed in accordance with Sections 763.88 and 763.90 with the following recommendations.

The RESPONSE ACTION recommendation is:

Comments:

Management Planner's Signature: _____



Date: **03/15/2013**

Chicago Public Schools

Carnow, Conibear and Associates

2013 AHERA REINSPECTION

Inspector Assessment Form (REASSESSMENT)

LEA NAME: **Chicago Public Schools** UNIT NUMBER: **23671** BUIDLING ID: **3890**
CITY/STATE: **Chicago, Illinois** AHERA INSPECTOR: **Marcos Iwankiw**
SCHOOL NAME: **Hearst School** INSPECTION DATE: **2/22/2013**
ADDRESS: **4640 S. Lamon** IDPH LICENSE NO: **100-03175**

INFORMATION FROM PREVIOUS INSPECTION

HOMOGENEOUS AREA: **59**
MATERIAL DESCRIPTION: **Glazed (Finished) Brick Mortar**
HISTORICAL AHERA DAMAGE CATEGORY
HISTORICAL DAMAGE REASON:
HISTORICAL RESPONSE ACTION:
ASBESTOS TYPE: **No ACBM** FRIABLE:

RESULTS OF REINSPECTION AND REASSESSMENT

This homogeneous area was reinspected and reassessed in accordance with Section 763.85 and 763.88 of AHERA and it's condition HAS NOT CHANGED when compared to the conditions of the last AHERA reinspection.

The current AHERA DAMAGE CATEGORY is determined to be .

DAMAGE REASON:

DISTURBANCE POTENTIAL:

MATERIAL LOCATION: **Throughout 1958 Construction (Elementary School)**

MATERIAL QUANTITY: MATERIAL UNITS:

DAMAGE QUANTITY: DAMAGE UNITS:

COMMENTS:

Inspector's Signature:



Date: **02/22/2013**

Chicago Public Schools

Carnow, Conibear and Associates

2013 AHERA REINSPECTION

Management Planner Review Form

LEA NAME: **Chicago Public Schools** UNIT NUMBER: **23671** BUIDLING ID: **3890**
CITY/STATE: **Chicago, Illinois** MANAGEMENT PLANNER: **Todd Huffer**
SCHOOL NAME: **Hearst School** REVIEW DATE: **3/15/2013**
ADDRESS: **4640 S. Lamon** IDPH LICENSE NO: **100-03175**

HOMOGENEOUS AREA: **59**

MATERIAL DESCRIPTION: **Glazed (Finished) Brick Mortar**

MATERIAL LOCATION: **Throughout 1958 Construction (Elementary School)**

MATERIAL QUANTITY: MATERIAL UNITS:

DAMAGE QUANTITY: DAMAGE UNITS:

In accordance with Sections 763.88 and 763.90 of the Asbestos Hazard Emergency Response Act (AHERA) the LEA must select a management planner to review the results of the inspection and assessment and recommend appropriate response actions. The original inspection of the above identified homogeneous area has been reviewed in accordance with Sections 763.88 and 763.90 with the following recommendations.

The RESPONSE ACTION recommendation is:

Comments:

Management Planner's Signature: _____



Date: **03/15/2013**

Chicago Public Schools

Carnow, Conibear and Associates

2013 AHERA REINSPECTION

Inspector Assessment Form (REASSESSMENT)

LEA NAME: **Chicago Public Schools** UNIT NUMBER: **23671** BUIDLING ID: **3890**
CITY/STATE: **Chicago, Illinois** AHERA INSPECTOR: **Marcos Iwankiw**
SCHOOL NAME: **Hearst School** INSPECTION DATE: **2/22/2013**
ADDRESS: **4640 S. Lamon** IDPH LICENSE NO: **100-03175**

INFORMATION FROM PREVIOUS INSPECTION

HOMOGENEOUS AREA: **6**
MATERIAL DESCRIPTION: **Fire Brick in Boiler #2**
HISTORICAL AHERA DAMAGE CATEGORY
HISTORICAL DAMAGE REASON:
HISTORICAL RESPONSE ACTION:
ASBESTOS TYPE: **No ACBM** FRIABLE:

RESULTS OF REINSPECTION AND REASSESSMENT

This homogeneous area was reinspected and reassessed in accordance with Section 763.85 and 763.88 of AHERA and it's condition HAS NOT CHANGED when compared to the conditions of the last AHERA reinspection.

The current AHERA DAMAGE CATEGORY is determined to be .

DAMAGE REASON:

DISTURBANCE POTENTIAL:

MATERIAL LOCATION: **Elementary School - Boiler Room**

MATERIAL QUANTITY: MATERIAL UNITS:

DAMAGE QUANTITY: DAMAGE UNITS:

COMMENTS:

Inspector's Signature:



Date: **02/22/2013**

Chicago Public Schools

Carnow, Conibear and Associates

2013 AHERA REINSPECTION

Management Planner Review Form

LEA NAME: **Chicago Public Schools** UNIT NUMBER: **23671** BUIDLING ID: **3890**
CITY/STATE: **Chicago, Illinois** MANAGEMENT PLANNER: **Todd Huffer**
SCHOOL NAME: **Hearst School** REVIEW DATE: **3/15/2013**
ADDRESS: **4640 S. Lamon** IDPH LICENSE NO: **100-03175**

HOMOGENEOUS AREA: **6**

MATERIAL DESCRIPTION: **Fire Brick in Boiler #2**

MATERIAL LOCATION: **Elementary School - Boiler Room**

MATERIAL QUANTITY:

MATERIAL UNITS:

DAMAGE QUANTITY:

DAMAGE UNITS:

In accordance with Sections 763.88 and 763.90 of the Asbestos Hazard Emergency Response Act (AHERA) the LEA must select a management planner to review the results of the inspection and assessment and recommend appropriate response actions. The original inspection of the above identified homogeneous area has been reviewed in accordance with Sections 763.88 and 763.90 with the following recommendations.

The RESPONSE ACTION recommendation is:

Comments:

Management Planner's Signature: _____



Date: **03/15/2013**

Chicago Public Schools

Carnow, Conibear and Associates

2013 AHERA REINSPECTION

Inspector Assessment Form (REASSESSMENT)

LEA NAME: **Chicago Public Schools** UNIT NUMBER: **23671** BUIDLING ID: **3890**
CITY/STATE: **Chicago, Illinois** AHERA INSPECTOR: **Marcos Iwankiw**
SCHOOL NAME: **Hearst School** INSPECTION DATE: **2/22/2013**
ADDRESS: **4640 S. Lamon** IDPH LICENSE NO: **100-03175**

INFORMATION FROM PREVIOUS INSPECTION

HOMOGENEOUS AREA: **60**
MATERIAL DESCRIPTION: **(Wall) Caulk**
HISTORICAL AHERA DAMAGE CATEGORY
HISTORICAL DAMAGE REASON:
HISTORICAL RESPONSE ACTION:
ASBESTOS TYPE: **No ACBM** FRIABLE:

RESULTS OF REINSPECTION AND REASSESSMENT

This homogeneous area was reinspected and reassessed in accordance with Section 763.85 and 763.88 of AHERA and it's condition HAS NOT CHANGED when compared to the conditions of the last AHERA reinspection.

The current AHERA DAMAGE CATEGORY is determined to be .

DAMAGE REASON:

DISTURBANCE POTENTIAL:

MATERIAL LOCATION: **Elementary School - 2nd Floor Wall Where 1951 and 1958 Buildings Meet**

MATERIAL QUANTITY: MATERIAL UNITS:

DAMAGE QUANTITY: DAMAGE UNITS:

COMMENTS:

Inspector's Signature:



Date: **02/22/2013**

Chicago Public Schools

Carnow, Conibear and Associates

2013 AHERA REINSPECTION

Management Planner Review Form

LEA NAME: **Chicago Public Schools** UNIT NUMBER: **23671** BUIDLING ID: **3890**
CITY/STATE: **Chicago, Illinois** MANAGEMENT PLANNER: **Todd Huffer**
SCHOOL NAME: **Hearst School** REVIEW DATE: **3/15/2013**
ADDRESS: **4640 S. Lamon** IDPH LICENSE NO: **100-03175**

HOMOGENEOUS AREA: **60**
MATERIAL DESCRIPTION: **(Wall) Caulk**
MATERIAL LOCATION: **Elementary School - 2nd Floor Wall Where 1951 and 1958 Buildings Meet**
MATERIAL QUANTITY: MATERIAL UNITS:
DAMAGE QUANTITY: DAMAGE UNITS:

In accordance with Sections 763.88 and 763.90 of the Asbestos Hazard Emergency Response Act (AHERA) the LEA must select a management planner to review the results of the inspection and assessment and recommend appropriate response actions. The original inspection of the above identified homogeneous area has been reviewed in accordance with Sections 763.88 and 763.90 with the following recommendations.

The RESPONSE ACTION recommendation is:

Comments:

Management Planner's Signature: _____



Date: **03/15/2013**

Chicago Public Schools

Carnow, Conibear and Associates

2013 AHERA REINSPECTION

Inspector Assessment Form (REASSESSMENT)

LEA NAME: **Chicago Public Schools** UNIT NUMBER: **23671** BUIDLING ID: **3890**
CITY/STATE: **Chicago, Illinois** AHERA INSPECTOR: **Marcos Iwankiw**
SCHOOL NAME: **Hearst School** INSPECTION DATE: **2/22/2013**
ADDRESS: **4640 S. Lamon** IDPH LICENSE NO: **100-03175**

INFORMATION FROM PREVIOUS INSPECTION

HOMOGENEOUS AREA: **61**
MATERIAL DESCRIPTION: **Plaster**
HISTORICAL AHERA DAMAGE CATEGORY
HISTORICAL DAMAGE REASON:
HISTORICAL RESPONSE ACTION:
ASBESTOS TYPE: **No ACBM** FRIABLE:

RESULTS OF REINSPECTION AND REASSESSMENT

This homogeneous area was reinspected and reassessed in accordance with Section 763.85 and 763.88 of AHERA and it's condition HAS NOT CHANGED when compared to the conditions of the last AHERA reinspection.

The current AHERA DAMAGE CATEGORY is determined to be .

DAMAGE REASON:

DISTURBANCE POTENTIAL:

MATERIAL LOCATION: **Throughout 1951 Construction (Elementary)**

MATERIAL QUANTITY: MATERIAL UNITS:

DAMAGE QUANTITY: DAMAGE UNITS:

COMMENTS:

Inspector's Signature:



Date: **02/22/2013**

Chicago Public Schools

Carnow, Conibear and Associates

2013 AHERA REINSPECTION

Management Planner Review Form

LEA NAME: **Chicago Public Schools** UNIT NUMBER: **23671** BUIDLING ID: **3890**
CITY/STATE: **Chicago, Illinois** MANAGEMENT PLANNER: **Todd Huffer**
SCHOOL NAME: **Hearst School** REVIEW DATE: **3/15/2013**
ADDRESS: **4640 S. Lamon** IDPH LICENSE NO: **100-03175**

HOMOGENEOUS AREA: **61**

MATERIAL DESCRIPTION: **Plaster**

MATERIAL LOCATION: **Throughout 1951 Construction (Elementary)**

MATERIAL QUANTITY:

MATERIAL UNITS:

DAMAGE QUANTITY:

DAMAGE UNITS:

In accordance with Sections 763.88 and 763.90 of the Asbestos Hazard Emergency Response Act (AHERA) the LEA must select a management planner to review the results of the inspection and assessment and recommend appropriate response actions. The original inspection of the above identified homogeneous area has been reviewed in accordance with Sections 763.88 and 763.90 with the following recommendations.

The RESPONSE ACTION recommendation is:

Comments:

Management Planner's Signature: _____



Date: **03/15/2013** _____

Chicago Public Schools

Carnow, Conibear and Associates

2013 AHERA REINSPECTION

Inspector Assessment Form (REASSESSMENT)

LEA NAME: **Chicago Public Schools** UNIT NUMBER: **23671** BUIDLING ID: **3890**
CITY/STATE: **Chicago, Illinois** AHERA INSPECTOR: **Marcos Iwankiw**
SCHOOL NAME: **Hearst School** INSPECTION DATE: **2/22/2013**
ADDRESS: **4640 S. Lamon** IDPH LICENSE NO: **100-03175**

INFORMATION FROM PREVIOUS INSPECTION

HOMOGENEOUS AREA: **62**
MATERIAL DESCRIPTION: **Plaster**
HISTORICAL AHERA DAMAGE CATEGORY
HISTORICAL DAMAGE REASON:
HISTORICAL RESPONSE ACTION:
ASBESTOS TYPE: **No ACBM** FRIABLE:

RESULTS OF REINSPECTION AND REASSESSMENT

This homogeneous area was reinspected and reassessed in accordance with Section 763.85 and 763.88 of AHERA and it's condition HAS NOT CHANGED when compared to the conditions of the last AHERA reinspection.

The current AHERA DAMAGE CATEGORY is determined to be .

DAMAGE REASON:

DISTURBANCE POTENTIAL:

MATERIAL LOCATION: **Throughout 1958 Construction (Elementary School)**

MATERIAL QUANTITY: MATERIAL UNITS:

DAMAGE QUANTITY: DAMAGE UNITS:

COMMENTS:

Inspector's Signature:



Date: **02/22/2013**

Chicago Public Schools

Carnow, Conibear and Associates

2013 AHERA REINSPECTION

Management Planner Review Form

LEA NAME: **Chicago Public Schools** UNIT NUMBER: **23671** BUIDLING ID: **3890**
CITY/STATE: **Chicago, Illinois** MANAGEMENT PLANNER: **Todd Huffer**
SCHOOL NAME: **Hearst School** REVIEW DATE: **3/15/2013**
ADDRESS: **4640 S. Lamon** IDPH LICENSE NO: **100-03175**

HOMOGENEOUS AREA: **62**

MATERIAL DESCRIPTION: **Plaster**

MATERIAL LOCATION: **Throughout 1958 Construction (Elementary School)**

MATERIAL QUANTITY:

MATERIAL UNITS:

DAMAGE QUANTITY:

DAMAGE UNITS:

In accordance with Sections 763.88 and 763.90 of the Asbestos Hazard Emergency Response Act (AHERA) the LEA must select a management planner to review the results of the inspection and assessment and recommend appropriate response actions. The original inspection of the above identified homogeneous area has been reviewed in accordance with Sections 763.88 and 763.90 with the following recommendations.

The RESPONSE ACTION recommendation is:

Comments:

Management Planner's Signature: _____



Date: **03/15/2013** _____

Chicago Public Schools

Carnow, Conibear and Associates

2013 AHERA REINSPECTION

Inspector Assessment Form (REASSESSMENT)

LEA NAME: **Chicago Public Schools** UNIT NUMBER: **23671** BUIDLING ID: **3890**
CITY/STATE: **Chicago, Illinois** AHERA INSPECTOR: **Marcos Iwankiw**
SCHOOL NAME: **Hearst School** INSPECTION DATE: **2/22/2013**
ADDRESS: **4640 S. Lamon** IDPH LICENSE NO: **100-03175**

INFORMATION FROM PREVIOUS INSPECTION

HOMOGENEOUS AREA: **63**
MATERIAL DESCRIPTION: **Cinder Block Mortar**
HISTORICAL AHERA DAMAGE CATEGORY
HISTORICAL DAMAGE REASON:
HISTORICAL RESPONSE ACTION:
ASBESTOS TYPE: **No ACBM** FRIABLE:

RESULTS OF REINSPECTION AND REASSESSMENT

This homogeneous area was reinspected and reassessed in accordance with Section 763.85 and 763.88 of AHERA and it's condition HAS NOT CHANGED when compared to the conditions of the last AHERA reinspection.

The current AHERA DAMAGE CATEGORY is determined to be .

DAMAGE REASON:

DISTURBANCE POTENTIAL:

MATERIAL LOCATION: **Throughout 1958 Construction (Elementary School)**

MATERIAL QUANTITY: MATERIAL UNITS:

DAMAGE QUANTITY: DAMAGE UNITS:

COMMENTS:

Inspector's Signature:



Date: **02/22/2013**

Chicago Public Schools

Carnow, Conibear and Associates

2013 AHERA REINSPECTION

Management Planner Review Form

LEA NAME: **Chicago Public Schools** UNIT NUMBER: **23671** BUIDLING ID: **3890**
CITY/STATE: **Chicago, Illinois** MANAGEMENT PLANNER: **Todd Huffer**
SCHOOL NAME: **Hearst School** REVIEW DATE: **3/15/2013**
ADDRESS: **4640 S. Lamon** IDPH LICENSE NO: **100-03175**

HOMOGENEOUS AREA: **63**

MATERIAL DESCRIPTION: **Cinder Block Mortar**

MATERIAL LOCATION: **Throughout 1958 Construction (Elementary School)**

MATERIAL QUANTITY: MATERIAL UNITS:

DAMAGE QUANTITY: DAMAGE UNITS:

In accordance with Sections 763.88 and 763.90 of the Asbestos Hazard Emergency Response Act (AHERA) the LEA must select a management planner to review the results of the inspection and assessment and recommend appropriate response actions. The original inspection of the above identified homogeneous area has been reviewed in accordance with Sections 763.88 and 763.90 with the following recommendations.

The RESPONSE ACTION recommendation is:

Comments:

Management Planner's Signature: _____



Date: **03/15/2013**

Chicago Public Schools

Carnow, Conibear and Associates

2013 AHERA REINSPECTION

Inspector Assessment Form (REASSESSMENT)

LEA NAME: **Chicago Public Schools** UNIT NUMBER: **23671** BUIDLING ID: **3890**
CITY/STATE: **Chicago, Illinois** AHERA INSPECTOR: **Marcos Iwankiw**
SCHOOL NAME: **Hearst School** INSPECTION DATE: **2/22/2013**
ADDRESS: **4640 S. Lamon** IDPH LICENSE NO: **100-03175**

INFORMATION FROM PREVIOUS INSPECTION

HOMOGENEOUS AREA: **64**
MATERIAL DESCRIPTION: **4" Black Vinyl Baseboard**
HISTORICAL AHERA DAMAGE CATEGORY
HISTORICAL DAMAGE REASON:
HISTORICAL RESPONSE ACTION:
ASBESTOS TYPE: **No ACBM** FRIABLE:

RESULTS OF REINSPECTION AND REASSESSMENT

This homogeneous area was reinspected and reassessed in accordance with Section 763.85 and 763.88 of AHERA and it's condition HAS NOT CHANGED when compared to the conditions of the last AHERA reinspection.

The current AHERA DAMAGE CATEGORY is determined to be .

DAMAGE REASON:

DISTURBANCE POTENTIAL:

MATERIAL LOCATION: **Throughout 1958 Construction (Elementary School)**

MATERIAL QUANTITY: MATERIAL UNITS:

DAMAGE QUANTITY: DAMAGE UNITS:

COMMENTS:

Inspector's Signature:



Date: **02/22/2013**

Chicago Public Schools

Carnow, Conibear and Associates

2013 AHERA REINSPECTION

Management Planner Review Form

LEA NAME: **Chicago Public Schools** UNIT NUMBER: **23671** BUIDLING ID: **3890**
CITY/STATE: **Chicago, Illinois** MANAGEMENT PLANNER: **Todd Huffer**
SCHOOL NAME: **Hearst School** REVIEW DATE: **3/15/2013**
ADDRESS: **4640 S. Lamon** IDPH LICENSE NO: **100-03175**

HOMOGENEOUS AREA: **64**

MATERIAL DESCRIPTION: **4" Black Vinyl Baseboard**

MATERIAL LOCATION: **Throughout 1958 Construction (Elementary School)**

MATERIAL QUANTITY:

MATERIAL UNITS:

DAMAGE QUANTITY:

DAMAGE UNITS:

In accordance with Sections 763.88 and 763.90 of the Asbestos Hazard Emergency Response Act (AHERA) the LEA must select a management planner to review the results of the inspection and assessment and recommend appropriate response actions. The original inspection of the above identified homogeneous area has been reviewed in accordance with Sections 763.88 and 763.90 with the following recommendations.

The RESPONSE ACTION recommendation is:

Comments:

Management Planner's Signature: _____



Date: **03/15/2013**

Chicago Public Schools

Carnow, Conibear and Associates

2013 AHERA REINSPECTION

Inspector Assessment Form (REASSESSMENT)

LEA NAME: **Chicago Public Schools** UNIT NUMBER: **23671** BUIDLING ID: **3890**
CITY/STATE: **Chicago, Illinois** AHERA INSPECTOR: **Marcos Iwankiw**
SCHOOL NAME: **Hearst School** INSPECTION DATE: **2/22/2013**
ADDRESS: **4640 S. Lamon** IDPH LICENSE NO: **100-03175**

INFORMATION FROM PREVIOUS INSPECTION

HOMOGENEOUS AREA: **65**
MATERIAL DESCRIPTION: **4" Black Vinyl Baseboard Mastic**
HISTORICAL AHERA DAMAGE CATEGORY
HISTORICAL DAMAGE REASON:
HISTORICAL RESPONSE ACTION:
ASBESTOS TYPE: **No ACBM** FRIABLE:

RESULTS OF REINSPECTION AND REASSESSMENT

This homogeneous area was reinspected and reassessed in accordance with Section 763.85 and 763.88 of AHERA and it's condition HAS NOT CHANGED when compared to the conditions of the last AHERA reinspection.

The current AHERA DAMAGE CATEGORY is determined to be .

DAMAGE REASON:

DISTURBANCE POTENTIAL:

MATERIAL LOCATION: **Throughout 1958 Construction (Elementary School)**

MATERIAL QUANTITY: MATERIAL UNITS:

DAMAGE QUANTITY: DAMAGE UNITS:

COMMENTS:

Inspector's Signature:



Date: **02/22/2013**

Chicago Public Schools

Carnow, Conibear and Associates

2013 AHERA REINSPECTION

Management Planner Review Form

LEA NAME: **Chicago Public Schools** UNIT NUMBER: **23671** BUIDLING ID: **3890**
CITY/STATE: **Chicago, Illinois** MANAGEMENT PLANNER: **Todd Huffer**
SCHOOL NAME: **Hearst School** REVIEW DATE: **3/15/2013**
ADDRESS: **4640 S. Lamon** IDPH LICENSE NO: **100-03175**

HOMOGENEOUS AREA: **65**

MATERIAL DESCRIPTION: **4" Black Vinyl Baseboard Mastic**

MATERIAL LOCATION: **Throughout 1958 Construction (Elementary School)**

MATERIAL QUANTITY:

MATERIAL UNITS:

DAMAGE QUANTITY:

DAMAGE UNITS:

In accordance with Sections 763.88 and 763.90 of the Asbestos Hazard Emergency Response Act (AHERA) the LEA must select a management planner to review the results of the inspection and assessment and recommend appropriate response actions. The original inspection of the above identified homogeneous area has been reviewed in accordance with Sections 763.88 and 763.90 with the following recommendations.

The RESPONSE ACTION recommendation is:

Comments:

Management Planner's Signature: _____



Date: **03/15/2013**

Chicago Public Schools

Carnow, Conibear and Associates

2013 AHERA REINSPECTION

Inspector Assessment Form (REASSESSMENT)

LEA NAME: **Chicago Public Schools** UNIT NUMBER: **23671** BUIDLING ID: **3890**
CITY/STATE: **Chicago, Illinois** AHERA INSPECTOR: **Marcos Iwankiw**
SCHOOL NAME: **Hearst School** INSPECTION DATE: **2/22/2013**
ADDRESS: **4640 S. Lamon** IDPH LICENSE NO: **100-03175**

INFORMATION FROM PREVIOUS INSPECTION

HOMOGENEOUS AREA: **66**
MATERIAL DESCRIPTION: **Interior Window Caulk**
HISTORICAL AHERA DAMAGE CATEGORY
HISTORICAL DAMAGE REASON:
HISTORICAL RESPONSE ACTION:
ASBESTOS TYPE: **No ACBM** FRIABLE:

RESULTS OF REINSPECTION AND REASSESSMENT

This homogeneous area was reinspected and reassessed in accordance with Section 763.85 and 763.88 of AHERA and it's condition HAS NOT CHANGED when compared to the conditions of the last AHERA reinspection.

The current AHERA DAMAGE CATEGORY is determined to be .

DAMAGE REASON:

DISTURBANCE POTENTIAL:

MATERIAL LOCATION: **Throughout 1958 Construction (Elementary School)**

MATERIAL QUANTITY: MATERIAL UNITS:

DAMAGE QUANTITY: DAMAGE UNITS:

COMMENTS:

Inspector's Signature:



Date: **02/22/2013**

Chicago Public Schools

Carnow, Conibear and Associates

2013 AHERA REINSPECTION

Management Planner Review Form

LEA NAME: **Chicago Public Schools** UNIT NUMBER: **23671** BUIDLING ID: **3890**
CITY/STATE: **Chicago, Illinois** MANAGEMENT PLANNER: **Todd Huffer**
SCHOOL NAME: **Hearst School** REVIEW DATE: **3/15/2013**
ADDRESS: **4640 S. Lamon** IDPH LICENSE NO: **100-03175**

HOMOGENEOUS AREA: **66**

MATERIAL DESCRIPTION: **Interior Window Caulk**

MATERIAL LOCATION: **Throughout 1958 Construction (Elementary School)**

MATERIAL QUANTITY: MATERIAL UNITS:

DAMAGE QUANTITY: DAMAGE UNITS:

In accordance with Sections 763.88 and 763.90 of the Asbestos Hazard Emergency Response Act (AHERA) the LEA must select a management planner to review the results of the inspection and assessment and recommend appropriate response actions. The original inspection of the above identified homogeneous area has been reviewed in accordance with Sections 763.88 and 763.90 with the following recommendations.

The RESPONSE ACTION recommendation is:

Comments:

Management Planner's Signature: _____



Date: **03/15/2013** _____

Chicago Public Schools

Carnow, Conibear and Associates

2013 AHERA REINSPECTION

Inspector Assessment Form (REASSESSMENT)

LEA NAME: **Chicago Public Schools** UNIT NUMBER: **23671** BUIDLING ID: **3890**
CITY/STATE: **Chicago, Illinois** AHERA INSPECTOR: **Marcos Iwankiw**
SCHOOL NAME: **Hearst School** INSPECTION DATE: **2/22/2013**
ADDRESS: **4640 S. Lamon** IDPH LICENSE NO: **100-03175**

INFORMATION FROM PREVIOUS INSPECTION

HOMOGENEOUS AREA: **67**
MATERIAL DESCRIPTION: **Window Caulk**
HISTORICAL AHERA DAMAGE CATEGORY
HISTORICAL DAMAGE REASON:
HISTORICAL RESPONSE ACTION:
ASBESTOS TYPE: **No ACBM** FRIABLE:

RESULTS OF REINSPECTION AND REASSESSMENT

This homogeneous area was reinspected and reassessed in accordance with Section 763.85 and 763.88 of AHERA and it's condition HAS NOT CHANGED when compared to the conditions of the last AHERA reinspection.

The current AHERA DAMAGE CATEGORY is determined to be .

DAMAGE REASON:

DISTURBANCE POTENTIAL:

MATERIAL LOCATION: **Throughout 1951 Construction (Elementary)**

MATERIAL QUANTITY: MATERIAL UNITS:

DAMAGE QUANTITY: DAMAGE UNITS:

COMMENTS:

Inspector's Signature:



Date: **02/22/2013**

Chicago Public Schools

Carnow, Conibear and Associates

2013 AHERA REINSPECTION

Management Planner Review Form

LEA NAME: **Chicago Public Schools** UNIT NUMBER: **23671** BUIDLING ID: **3890**
CITY/STATE: **Chicago, Illinois** MANAGEMENT PLANNER: **Todd Huffer**
SCHOOL NAME: **Hearst School** REVIEW DATE: **3/15/2013**
ADDRESS: **4640 S. Lamon** IDPH LICENSE NO: **100-03175**

HOMOGENEOUS AREA: **67**

MATERIAL DESCRIPTION: **Window Caulk**

MATERIAL LOCATION: **Throughout 1951 Construction (Elementary)**

MATERIAL QUANTITY:

MATERIAL UNITS:

DAMAGE QUANTITY:

DAMAGE UNITS:

In accordance with Sections 763.88 and 763.90 of the Asbestos Hazard Emergency Response Act (AHERA) the LEA must select a management planner to review the results of the inspection and assessment and recommend appropriate response actions. The original inspection of the above identified homogeneous area has been reviewed in accordance with Sections 763.88 and 763.90 with the following recommendations.

The RESPONSE ACTION recommendation is:

Comments:

Management Planner's Signature: _____



Date: **03/15/2013**

Chicago Public Schools

Carnow, Conibear and Associates

2013 AHERA REINSPECTION

Inspector Assessment Form (REASSESSMENT)

LEA NAME: **Chicago Public Schools** UNIT NUMBER: **23671** BUIDLING ID: **3890**
CITY/STATE: **Chicago, Illinois** AHERA INSPECTOR: **Marcos Iwankiw**
SCHOOL NAME: **Hearst School** INSPECTION DATE: **2/22/2013**
ADDRESS: **4640 S. Lamon** IDPH LICENSE NO: **100-03175**

INFORMATION FROM PREVIOUS INSPECTION

HOMOGENEOUS AREA: **68**
MATERIAL DESCRIPTION: **Non-Skid Strips**
HISTORICAL AHERA DAMAGE CATEGORY
HISTORICAL DAMAGE REASON:
HISTORICAL RESPONSE ACTION:
ASBESTOS TYPE: **No ACBM** FRIABLE:

RESULTS OF REINSPECTION AND REASSESSMENT

This homogeneous area was reinspected and reassessed in accordance with Section 763.85 and 763.88 of AHERA and it's condition HAS NOT CHANGED when compared to the conditions of the last AHERA reinspection.

The current AHERA DAMAGE CATEGORY is determined to be .

DAMAGE REASON:

DISTURBANCE POTENTIAL:

MATERIAL LOCATION: **Elementary School - Stairs to Basement**

MATERIAL QUANTITY: MATERIAL UNITS:

DAMAGE QUANTITY: DAMAGE UNITS:

COMMENTS:

Inspector's Signature:



Date: **02/22/2013**

Chicago Public Schools

Carnow, Conibear and Associates

2013 AHERA REINSPECTION

Management Planner Review Form

LEA NAME: **Chicago Public Schools** UNIT NUMBER: **23671** BUIDLING ID: **3890**
CITY/STATE: **Chicago, Illinois** MANAGEMENT PLANNER: **Todd Huffer**
SCHOOL NAME: **Hearst School** REVIEW DATE: **3/15/2013**
ADDRESS: **4640 S. Lamon** IDPH LICENSE NO: **100-03175**

HOMOGENEOUS AREA: **68**

MATERIAL DESCRIPTION: **Non-Skid Strips**

MATERIAL LOCATION: **Elementary School - Stairs to Basement**

MATERIAL QUANTITY:

MATERIAL UNITS:

DAMAGE QUANTITY:

DAMAGE UNITS:

In accordance with Sections 763.88 and 763.90 of the Asbestos Hazard Emergency Response Act (AHERA) the LEA must select a management planner to review the results of the inspection and assessment and recommend appropriate response actions. The original inspection of the above identified homogeneous area has been reviewed in accordance with Sections 763.88 and 763.90 with the following recommendations.

The RESPONSE ACTION recommendation is:

Comments:

Management Planner's Signature: _____



Date: **03/15/2013**

Chicago Public Schools

Carnow, Conibear and Associates

2013 AHERA REINSPECTION

Inspector Assessment Form (REASSESSMENT)

LEA NAME: **Chicago Public Schools** UNIT NUMBER: **23671** BUIDLING ID: **3890**
CITY/STATE: **Chicago, Illinois** AHERA INSPECTOR: **Marcos Iwankiw**
SCHOOL NAME: **Hearst School** INSPECTION DATE: **2/22/2013**
ADDRESS: **4640 S. Lamon** IDPH LICENSE NO: **100-03175**

INFORMATION FROM PREVIOUS INSPECTION

HOMOGENEOUS AREA: **69**
MATERIAL DESCRIPTION: **Window Caulk**
HISTORICAL AHERA DAMAGE CATEGORY
HISTORICAL DAMAGE REASON:
HISTORICAL RESPONSE ACTION:
ASBESTOS TYPE: **No ACBM** FRIABLE:

RESULTS OF REINSPECTION AND REASSESSMENT

This homogeneous area was reinspected and reassessed in accordance with Section 763.85 and 763.88 of AHERA and it's condition HAS NOT CHANGED when compared to the conditions of the last AHERA reinspection.

The current AHERA DAMAGE CATEGORY is determined to be .

DAMAGE REASON:

DISTURBANCE POTENTIAL:

MATERIAL LOCATION: **Elementary School - Cafeteria**

MATERIAL QUANTITY:

MATERIAL UNITS:

DAMAGE QUANTITY:

DAMAGE UNITS:

COMMENTS:

Inspector's Signature:



Date: **02/22/2013**

Chicago Public Schools

Carnow, Conibear and Associates

2013 AHERA REINSPECTION

Management Planner Review Form

LEA NAME: **Chicago Public Schools** UNIT NUMBER: **23671** BUIDLING ID: **3890**
CITY/STATE: **Chicago, Illinois** MANAGEMENT PLANNER: **Todd Huffer**
SCHOOL NAME: **Hearst School** REVIEW DATE: **3/15/2013**
ADDRESS: **4640 S. Lamon** IDPH LICENSE NO: **100-03175**

HOMOGENEOUS AREA: **69**

MATERIAL DESCRIPTION: **Window Caulk**

MATERIAL LOCATION: **Elementary School - Cafeteria**

MATERIAL QUANTITY:

MATERIAL UNITS:

DAMAGE QUANTITY:

DAMAGE UNITS:

In accordance with Sections 763.88 and 763.90 of the Asbestos Hazard Emergency Response Act (AHERA) the LEA must select a management planner to review the results of the inspection and assessment and recommend appropriate response actions. The original inspection of the above identified homogeneous area has been reviewed in accordance with Sections 763.88 and 763.90 with the following recommendations.

The RESPONSE ACTION recommendation is:

Comments:

Management Planner's Signature: _____



Date: **03/15/2013**

Chicago Public Schools

Carnow, Conibear and Associates

2013 AHERA REINSPECTION

Inspector Assessment Form (REASSESSMENT)

LEA NAME: **Chicago Public Schools** UNIT NUMBER: **23671** BUIDLING ID: **3890**
CITY/STATE: **Chicago, Illinois** AHERA INSPECTOR: **Marcos Iwankiw**
SCHOOL NAME: **Hearst School** INSPECTION DATE: **2/22/2013**
ADDRESS: **4640 S. Lamon** IDPH LICENSE NO: **100-03175**

INFORMATION FROM PREVIOUS INSPECTION

HOMOGENEOUS AREA: **7**
MATERIAL DESCRIPTION: **Fire Brick in Incinerator**
HISTORICAL AHERA DAMAGE CATEGORY
HISTORICAL DAMAGE REASON:
HISTORICAL RESPONSE ACTION:
ASBESTOS TYPE: **No ACBM** FRIABLE:

RESULTS OF REINSPECTION AND REASSESSMENT

This homogeneous area was reinspected and reassessed in accordance with Section 763.85 and 763.88 of AHERA and it's condition HAS NOT CHANGED when compared to the conditions of the last AHERA reinspection.

The current AHERA DAMAGE CATEGORY is determined to be .

DAMAGE REASON:

DISTURBANCE POTENTIAL:

MATERIAL LOCATION: **Elementary School**

MATERIAL QUANTITY:

MATERIAL UNITS:

DAMAGE QUANTITY:

DAMAGE UNITS:

COMMENTS:

Inspector's Signature:



Date: **02/22/2013**

Chicago Public Schools

Carnow, Conibear and Associates

2013 AHERA REINSPECTION

Management Planner Review Form

LEA NAME: **Chicago Public Schools** UNIT NUMBER: **23671** BUIDLING ID: **3890**
CITY/STATE: **Chicago, Illinois** MANAGEMENT PLANNER: **Todd Huffer**
SCHOOL NAME: **Hearst School** REVIEW DATE: **3/15/2013**
ADDRESS: **4640 S. Lamon** IDPH LICENSE NO: **100-03175**

HOMOGENEOUS AREA: **7**

MATERIAL DESCRIPTION: **Fire Brick in Incinerator**

MATERIAL LOCATION: **Elementary School**

MATERIAL QUANTITY:

MATERIAL UNITS:

DAMAGE QUANTITY:

DAMAGE UNITS:

In accordance with Sections 763.88 and 763.90 of the Asbestos Hazard Emergency Response Act (AHERA) the LEA must select a management planner to review the results of the inspection and assessment and recommend appropriate response actions. The original inspection of the above identified homogeneous area has been reviewed in accordance with Sections 763.88 and 763.90 with the following recommendations.

The RESPONSE ACTION recommendation is:

Comments:

Management Planner's Signature: _____



Date: **03/15/2013**

Chicago Public Schools

Carnow, Conibear and Associates

2013 AHERA REINSPECTION

Inspector Assessment Form (REASSESSMENT)

LEA NAME: **Chicago Public Schools** UNIT NUMBER: **23671** BUIDLING ID: **3890**
CITY/STATE: **Chicago, Illinois** AHERA INSPECTOR: **Marcos Iwankiw**
SCHOOL NAME: **Hearst School** INSPECTION DATE: **2/22/2013**
ADDRESS: **4640 S. Lamon** IDPH LICENSE NO: **100-03175**

INFORMATION FROM PREVIOUS INSPECTION

HOMOGENEOUS AREA: **70**
MATERIAL DESCRIPTION: **Ceiling Panels**
HISTORICAL AHERA DAMAGE CATEGORY **6 ACBM with the potential for damage**
HISTORICAL DAMAGE REASON:
HISTORICAL RESPONSE ACTION: **Operations and Maintenance**
ASBESTOS TYPE: **Assumed** FRIABLE: **No**

RESULTS OF REINSPECTION AND REASSESSMENT

This homogeneous area was reinspected and reassessed in accordance with Section 763.85 and 763.88 of AHERA and it's condition HAS NOT CHANGED when compared to the conditions of the last AHERA reinspection.

The current AHERA DAMAGE CATEGORY is determined to be **6. ACBM with the potential for damage**

DAMAGE REASON:

DISTURBANCE POTENTIAL: **LOW**
MATERIAL LOCATION: **Elementary School - Gym**
MATERIAL QUANTITY: **2000** MATERIAL UNITS: **SF**
DAMAGE QUANTITY: DAMAGE UNITS: **SF**

COMMENTS:

Inspector's Signature: _____



Date: 02/22/2013

Chicago Public Schools

Carnow, Conibear and Associates

2013 AHERA REINSPECTION

Management Planner Review Form

LEA NAME: **Chicago Public Schools** UNIT NUMBER: **23671** BUIDLING ID: **3890**
CITY/STATE: **Chicago, Illinois** MANAGEMENT PLANNER: **Todd Huffer**
SCHOOL NAME: **Hearst School** REVIEW DATE: **3/15/2013**
ADDRESS: **4640 S. Lamon** IDPH LICENSE NO: **100-03175**

HOMOGENEOUS AREA: **70**

MATERIAL DESCRIPTION: **Ceiling Panels**

MATERIAL LOCATION: **Elementary School - Gym**

MATERIAL QUANTITY: **2000**

MATERIAL UNITS: **SF**

DAMAGE QUANTITY: **0**

DAMAGE UNITS: **SF**

In accordance with Sections 763.88 and 763.90 of the Asbestos Hazard Emergency Response Act (AHERA) the LEA must select a management planner to review the results of the inspection and assessment and recommend appropriate response actions. The original inspection of the above identified homogeneous area has been reviewed in accordance with Sections 763.88 and 763.90 with the following recommendations.

The RESPONSE ACTION recommendation is:

Operations and Maintenance

Comments:

Management Planner's Signature: _____



Date: **03/15/2013**

Chicago Public Schools

Carnow, Conibear and Associates

2013 AHERA REINSPECTION

Inspector Assessment Form (REASSESSMENT)

LEA NAME: **Chicago Public Schools** UNIT NUMBER: **23671** BUIDLING ID: **3890**
CITY/STATE: **Chicago, Illinois** AHERA INSPECTOR: **Marcos Iwankiw**
SCHOOL NAME: **Hearst School** INSPECTION DATE: **2/22/2013**
ADDRESS: **4640 S. Lamon** IDPH LICENSE NO: **100-03175**

INFORMATION FROM PREVIOUS INSPECTION

HOMOGENEOUS AREA: **71**
MATERIAL DESCRIPTION: **12" x 12" Ceiling Tile**
HISTORICAL AHERA DAMAGE CATEGORY
HISTORICAL DAMAGE REASON:
HISTORICAL RESPONSE ACTION:
ASBESTOS TYPE: **No ACBM** FRIABLE:

RESULTS OF REINSPECTION AND REASSESSMENT

This homogeneous area was reinspected and reassessed in accordance with Section 763.85 and 763.88 of AHERA and it's condition HAS NOT CHANGED when compared to the conditions of the last AHERA reinspection.

The current AHERA DAMAGE CATEGORY is determined to be .

DAMAGE REASON:

DISTURBANCE POTENTIAL:

MATERIAL LOCATION: **Elementary School - Kitchen**

MATERIAL QUANTITY: MATERIAL UNITS:

DAMAGE QUANTITY: DAMAGE UNITS:

COMMENTS:

Inspector's Signature:



Date: **02/22/2013**

Chicago Public Schools

Carnow, Conibear and Associates

2013 AHERA REINSPECTION

Management Planner Review Form

LEA NAME: **Chicago Public Schools** UNIT NUMBER: **23671** BUIDLING ID: **3890**
CITY/STATE: **Chicago, Illinois** MANAGEMENT PLANNER: **Todd Huffer**
SCHOOL NAME: **Hearst School** REVIEW DATE: **3/15/2013**
ADDRESS: **4640 S. Lamon** IDPH LICENSE NO: **100-03175**

HOMOGENEOUS AREA: **71**

MATERIAL DESCRIPTION: **12" x 12" Ceiling Tile**

MATERIAL LOCATION: **Elementary School - Kitchen**

MATERIAL QUANTITY:

MATERIAL UNITS:

DAMAGE QUANTITY:

DAMAGE UNITS:

In accordance with Sections 763.88 and 763.90 of the Asbestos Hazard Emergency Response Act (AHERA) the LEA must select a management planner to review the results of the inspection and assessment and recommend appropriate response actions. The original inspection of the above identified homogeneous area has been reviewed in accordance with Sections 763.88 and 763.90 with the following recommendations.

The RESPONSE ACTION recommendation is:

Comments:

Management Planner's Signature: _____



Date: **03/15/2013**

Chicago Public Schools

Carnow, Conibear and Associates

2013 AHERA REINSPECTION

Inspector Assessment Form (REASSESSMENT)

LEA NAME: **Chicago Public Schools** UNIT NUMBER: **23671** BUIDLING ID: **3890**
CITY/STATE: **Chicago, Illinois** AHERA INSPECTOR: **Marcos Iwankiw**
SCHOOL NAME: **Hearst School** INSPECTION DATE: **2/22/2013**
ADDRESS: **4640 S. Lamon** IDPH LICENSE NO: **100-03175**

INFORMATION FROM PREVIOUS INSPECTION

HOMOGENEOUS AREA: **72**
MATERIAL DESCRIPTION: **12" x 12" Ceiling Tile Adhesive**
HISTORICAL AHERA DAMAGE CATEGORY
HISTORICAL DAMAGE REASON:
HISTORICAL RESPONSE ACTION:
ASBESTOS TYPE: **No ACBM** FRIABLE:

RESULTS OF REINSPECTION AND REASSESSMENT

This homogeneous area was reinspected and reassessed in accordance with Section 763.85 and 763.88 of AHERA and it's condition HAS NOT CHANGED when compared to the conditions of the last AHERA reinspection.

The current AHERA DAMAGE CATEGORY is determined to be .

DAMAGE REASON:

DISTURBANCE POTENTIAL:

MATERIAL LOCATION: **Elementary School - Kitchen**

MATERIAL QUANTITY: MATERIAL UNITS:

DAMAGE QUANTITY: DAMAGE UNITS:

COMMENTS:

Inspector's Signature:



Date: **02/22/2013**

Chicago Public Schools

Carnow, Conibear and Associates

2013 AHERA REINSPECTION

Management Planner Review Form

LEA NAME: **Chicago Public Schools** UNIT NUMBER: **23671** BUIDLING ID: **3890**
CITY/STATE: **Chicago, Illinois** MANAGEMENT PLANNER: **Todd Huffer**
SCHOOL NAME: **Hearst School** REVIEW DATE: **3/15/2013**
ADDRESS: **4640 S. Lamon** IDPH LICENSE NO: **100-03175**

HOMOGENEOUS AREA: **72**

MATERIAL DESCRIPTION: **12" x 12" Ceiling Tile Adhesive**

MATERIAL LOCATION: **Elementary School - Kitchen**

MATERIAL QUANTITY:

MATERIAL UNITS:

DAMAGE QUANTITY:

DAMAGE UNITS:

In accordance with Sections 763.88 and 763.90 of the Asbestos Hazard Emergency Response Act (AHERA) the LEA must select a management planner to review the results of the inspection and assessment and recommend appropriate response actions. The original inspection of the above identified homogeneous area has been reviewed in accordance with Sections 763.88 and 763.90 with the following recommendations.

The RESPONSE ACTION recommendation is:

Comments:

Management Planner's Signature: _____



Date: **03/15/2013**

Chicago Public Schools

Carnow, Conibear and Associates

2013 AHERA REINSPECTION

Inspector Assessment Form (REASSESSMENT)

LEA NAME: **Chicago Public Schools** UNIT NUMBER: **23671** BUIDLING ID: **3890**
CITY/STATE: **Chicago, Illinois** AHERA INSPECTOR: **Marcos Iwankiw**
SCHOOL NAME: **Hearst School** INSPECTION DATE: **2/22/2013**
ADDRESS: **4640 S. Lamon** IDPH LICENSE NO: **100-03175**

INFORMATION FROM PREVIOUS INSPECTION

HOMOGENEOUS AREA: **73**
MATERIAL DESCRIPTION: **Brown/White Ceramic Tile Grout**
HISTORICAL AHERA DAMAGE CATEGORY **6 ACBM with the potential for damage**
HISTORICAL DAMAGE REASON:
HISTORICAL RESPONSE ACTION: **Operations and Maintenance**
ASBESTOS TYPE: **Assumed** FRIABLE: **No**

RESULTS OF REINSPECTION AND REASSESSMENT

This homogeneous area was reinspected and reassessed in accordance with Section 763.85 and 763.88 of AHERA and it's condition HAS NOT CHANGED when compared to the conditions of the last AHERA reinspection.

The current AHERA DAMAGE CATEGORY is determined to be **6. ACBM with the potential for damage**

DAMAGE REASON:

DISTURBANCE POTENTIAL: **LOW**
MATERIAL LOCATION: **Elementary School - As Patches in 1951 Construction Washrooms (Boys)**

MATERIAL QUANTITY: **50** MATERIAL UNITS: **SF**

DAMAGE QUANTITY: DAMAGE UNITS: **SF**

COMMENTS:

Inspector's Signature:



Date: **02/22/2013**

Chicago Public Schools

Carnow, Conibear and Associates

2013 AHERA REINSPECTION

Management Planner Review Form

LEA NAME: **Chicago Public Schools** UNIT NUMBER: **23671** BUIDLING ID: **3890**
CITY/STATE: **Chicago, Illinois** MANAGEMENT PLANNER: **Todd Huffer**
SCHOOL NAME: **Hearst School** REVIEW DATE: **3/15/2013**
ADDRESS: **4640 S. Lamon** IDPH LICENSE NO: **100-03175**

HOMOGENEOUS AREA: **73**
MATERIAL DESCRIPTION: **Brown/White Ceramic Tile Grout**
MATERIAL LOCATION: **Elementary School - As Patches in 1951 Construction Washrooms (Boys)**
MATERIAL QUANTITY: **50** MATERIAL UNITS: **SF**
DAMAGE QUANTITY: **0** DAMAGE UNITS: **SF**

In accordance with Sections 763.88 and 763.90 of the Asbestos Hazard Emergency Response Act (AHERA) the LEA must select a management planner to review the results of the inspection and assessment and recommend appropriate response actions. The original inspection of the above identified homogeneous area has been reviewed in accordance with Sections 763.88 and 763.90 with the following recommendations.

The RESPONSE ACTION recommendation is:

Operations and Maintenance

Comments:

Management Planner's Signature: _____



Date: **03/15/2013**

Chicago Public Schools

Carnow, Conibear and Associates

2013 AHERA REINSPECTION

Inspector Assessment Form (REASSESSMENT)

LEA NAME: **Chicago Public Schools** UNIT NUMBER: **23671** BUIDLING ID: **3890**
CITY/STATE: **Chicago, Illinois** AHERA INSPECTOR: **Marcos Iwankiw**
SCHOOL NAME: **Hearst School** INSPECTION DATE: **2/22/2013**
ADDRESS: **4640 S. Lamon** IDPH LICENSE NO: **100-03175**

INFORMATION FROM PREVIOUS INSPECTION

HOMOGENEOUS AREA: **74**
MATERIAL DESCRIPTION: **Multi-Brown Ceramic Tile Grout**
HISTORICAL AHERA DAMAGE CATEGORY **6 ACBM with the potential for damage**
HISTORICAL DAMAGE REASON:
HISTORICAL RESPONSE ACTION: **Operations and Maintenance**
ASBESTOS TYPE: **Assumed** FRIABLE: **No**

RESULTS OF REINSPECTION AND REASSESSMENT

This homogeneous area was reinspected and reassessed in accordance with Section 763.85 and 763.88 of AHERA and it's condition HAS NOT CHANGED when compared to the conditions of the last AHERA reinspection.

The current AHERA DAMAGE CATEGORY is determined to be **6. ACBM with the potential for damage**

DAMAGE REASON:

DISTURBANCE POTENTIAL: **LOW**
MATERIAL LOCATION: **Entrances and Washrooms in 1958 Construction (Elementary School)**
MATERIAL QUANTITY: **200** MATERIAL UNITS: **SF**
DAMAGE QUANTITY: DAMAGE UNITS: **SF**

COMMENTS:

Inspector's Signature:



Date: **02/22/2013**

Chicago Public Schools

Carnow, Conibear and Associates

2013 AHERA REINSPECTION

Management Planner Review Form

LEA NAME: **Chicago Public Schools** UNIT NUMBER: **23671** BUIDLING ID: **3890**
CITY/STATE: **Chicago, Illinois** MANAGEMENT PLANNER: **Todd Huffer**
SCHOOL NAME: **Hearst School** REVIEW DATE: **3/15/2013**
ADDRESS: **4640 S. Lamon** IDPH LICENSE NO: **100-03175**

HOMOGENEOUS AREA: **74**
MATERIAL DESCRIPTION: **Multi-Brown Ceramic Tile Grout**
MATERIAL LOCATION: **Entrances and Washrooms in 1958 Construction (Elementary School)**
MATERIAL QUANTITY: **200** MATERIAL UNITS: **SF**
DAMAGE QUANTITY: **0** DAMAGE UNITS: **SF**

In accordance with Sections 763.88 and 763.90 of the Asbestos Hazard Emergency Response Act (AHERA) the LEA must select a management planner to review the results of the inspection and assessment and recommend appropriate response actions. The original inspection of the above identified homogeneous area has been reviewed in accordance with Sections 763.88 and 763.90 with the following recommendations.

The RESPONSE ACTION recommendation is:

Operations and Maintenance

Comments:

Management Planner's Signature: _____



Date: **03/15/2013**

Chicago Public Schools

Carnow, Conibear and Associates

2013 AHERA REINSPECTION

Inspector Assessment Form (REASSESSMENT)

LEA NAME: **Chicago Public Schools** UNIT NUMBER: **23671** BUIDLING ID: **3890**
CITY/STATE: **Chicago, Illinois** AHERA INSPECTOR: **Marcos Iwankiw**
SCHOOL NAME: **Hearst School** INSPECTION DATE: **2/22/2013**
ADDRESS: **4640 S. Lamon** IDPH LICENSE NO: **100-03175**

INFORMATION FROM PREVIOUS INSPECTION

HOMOGENEOUS AREA: **75**
MATERIAL DESCRIPTION: **Blue Carpet Mastic**
HISTORICAL AHERA DAMAGE CATEGORY **6 ACBM with the potential for damage**
HISTORICAL DAMAGE REASON:
HISTORICAL RESPONSE ACTION: **Operations and Maintenance**
ASBESTOS TYPE: **Assumed** FRIABLE: **No**

RESULTS OF REINSPECTION AND REASSESSMENT

This homogeneous area was reinspected and reassessed in accordance with Section 763.85 and 763.88 of AHERA and it's condition HAS NOT CHANGED when compared to the conditions of the last AHERA reinspection.

The current AHERA DAMAGE CATEGORY is determined to be **6. ACBM with the potential for damage**

DAMAGE REASON:

DISTURBANCE POTENTIAL: **LOW**
MATERIAL LOCATION: **Elementary School - Office, 103, 118**
MATERIAL QUANTITY: **2000** MATERIAL UNITS: **SF**
DAMAGE QUANTITY: DAMAGE UNITS: **SF**

COMMENTS:

Inspector's Signature:



Date: **02/22/2013**

Chicago Public Schools

Carnow, Conibear and Associates

2013 AHERA REINSPECTION

Management Planner Review Form

LEA NAME: **Chicago Public Schools** UNIT NUMBER: **23671** BUIDLING ID: **3890**
CITY/STATE: **Chicago, Illinois** MANAGEMENT PLANNER: **Todd Huffer**
SCHOOL NAME: **Hearst School** REVIEW DATE: **3/15/2013**
ADDRESS: **4640 S. Lamon** IDPH LICENSE NO: **100-03175**

HOMOGENEOUS AREA: **75**
MATERIAL DESCRIPTION: **Blue Carpet Mastic**
MATERIAL LOCATION: **Elementary School - Office, 103, 118**
MATERIAL QUANTITY: **2000** MATERIAL UNITS: **SF**
DAMAGE QUANTITY: **0** DAMAGE UNITS: **SF**

In accordance with Sections 763.88 and 763.90 of the Asbestos Hazard Emergency Response Act (AHERA) the LEA must select a management planner to review the results of the inspection and assessment and recommend appropriate response actions. The original inspection of the above identified homogeneous area has been reviewed in accordance with Sections 763.88 and 763.90 with the following recommendations.

The RESPONSE ACTION recommendation is:

Operations and Maintenance

Comments:

Management Planner's Signature: _____



Date: **03/15/2013**

Chicago Public Schools

Carnow, Conibear and Associates

2013 AHERA REINSPECTION

Inspector Assessment Form (REASSESSMENT)

LEA NAME: **Chicago Public Schools** UNIT NUMBER: **23671** BUIDLING ID: **3890**
CITY/STATE: **Chicago, Illinois** AHERA INSPECTOR: **Marcos Iwankiw**
SCHOOL NAME: **Hearst School** INSPECTION DATE: **2/22/2013**
ADDRESS: **4640 S. Lamon** IDPH LICENSE NO: **100-03175**

INFORMATION FROM PREVIOUS INSPECTION

HOMOGENEOUS AREA: **76**
MATERIAL DESCRIPTION: **Exterior Brick - Not AHERA**
HISTORICAL AHERA DAMAGE CATEGORY
HISTORICAL DAMAGE REASON:
HISTORICAL RESPONSE ACTION:
ASBESTOS TYPE: **No ACBM** FRIABLE:

RESULTS OF REINSPECTION AND REASSESSMENT

This homogeneous area was reinspected and reassessed in accordance with Section 763.85 and 763.88 of AHERA and it's condition HAS NOT CHANGED when compared to the conditions of the last AHERA reinspection.

The current AHERA DAMAGE CATEGORY is determined to be .

DAMAGE REASON:

DISTURBANCE POTENTIAL:

MATERIAL LOCATION: **1951 Construction**

MATERIAL QUANTITY:

MATERIAL UNITS:

DAMAGE QUANTITY:

DAMAGE UNITS:

COMMENTS:

Inspector's Signature:



Date: **02/22/2013**

Chicago Public Schools

Carnow, Conibear and Associates

2013 AHERA REINSPECTION

Management Planner Review Form

LEA NAME: **Chicago Public Schools** UNIT NUMBER: **23671** BUIDLING ID: **3890**
CITY/STATE: **Chicago, Illinois** MANAGEMENT PLANNER: **Todd Huffer**
SCHOOL NAME: **Hearst School** REVIEW DATE: **3/15/2013**
ADDRESS: **4640 S. Lamon** IDPH LICENSE NO: **100-03175**

HOMOGENEOUS AREA: **76**

MATERIAL DESCRIPTION: **Exterior Brick - Not AHERA**

MATERIAL LOCATION: **1951 Construction**

MATERIAL QUANTITY:

MATERIAL UNITS:

DAMAGE QUANTITY:

DAMAGE UNITS:

In accordance with Sections 763.88 and 763.90 of the Asbestos Hazard Emergency Response Act (AHERA) the LEA must select a management planner to review the results of the inspection and assessment and recommend appropriate response actions. The original inspection of the above identified homogeneous area has been reviewed in accordance with Sections 763.88 and 763.90 with the following recommendations.

The RESPONSE ACTION recommendation is:

Comments:

Management Planner's Signature: _____



Date: **03/15/2013**

Chicago Public Schools

Carnow, Conibear and Associates

2013 AHERA REINSPECTION

Inspector Assessment Form (REASSESSMENT)

LEA NAME: **Chicago Public Schools** UNIT NUMBER: **23671** BUIDLING ID: **3890**
CITY/STATE: **Chicago, Illinois** AHERA INSPECTOR: **Marcos Iwankiw**
SCHOOL NAME: **Hearst School** INSPECTION DATE: **2/22/2013**
ADDRESS: **4640 S. Lamon** IDPH LICENSE NO: **100-03175**

INFORMATION FROM PREVIOUS INSPECTION

HOMOGENEOUS AREA: **77**
MATERIAL DESCRIPTION: **Exterior Brick Mortar - Not AHERA**
HISTORICAL AHERA DAMAGE CATEGORY
HISTORICAL DAMAGE REASON:
HISTORICAL RESPONSE ACTION:
ASBESTOS TYPE: **No ACBM** FRIABLE:

RESULTS OF REINSPECTION AND REASSESSMENT

This homogeneous area was reinspected and reassessed in accordance with Section 763.85 and 763.88 of AHERA and it's condition HAS NOT CHANGED when compared to the conditions of the last AHERA reinspection.

The current AHERA DAMAGE CATEGORY is determined to be .

DAMAGE REASON:

DISTURBANCE POTENTIAL:

MATERIAL LOCATION: **1951 Construction**

MATERIAL QUANTITY:

MATERIAL UNITS:

DAMAGE QUANTITY:

DAMAGE UNITS:

COMMENTS:

Inspector's Signature:



Date: **02/22/2013**

Chicago Public Schools

Carnow, Conibear and Associates

2013 AHERA REINSPECTION

Management Planner Review Form

LEA NAME: **Chicago Public Schools** UNIT NUMBER: **23671** BUIDLING ID: **3890**
CITY/STATE: **Chicago, Illinois** MANAGEMENT PLANNER: **Todd Huffer**
SCHOOL NAME: **Hearst School** REVIEW DATE: **3/15/2013**
ADDRESS: **4640 S. Lamon** IDPH LICENSE NO: **100-03175**

HOMOGENEOUS AREA: **77**

MATERIAL DESCRIPTION: **Exterior Brick Mortar - Not AHERA**

MATERIAL LOCATION: **1951 Construction**

MATERIAL QUANTITY:

MATERIAL UNITS:

DAMAGE QUANTITY:

DAMAGE UNITS:

In accordance with Sections 763.88 and 763.90 of the Asbestos Hazard Emergency Response Act (AHERA) the LEA must select a management planner to review the results of the inspection and assessment and recommend appropriate response actions. The original inspection of the above identified homogeneous area has been reviewed in accordance with Sections 763.88 and 763.90 with the following recommendations.

The RESPONSE ACTION recommendation is:

Comments:

Management Planner's Signature: _____



Date: **03/15/2013**

Chicago Public Schools

Carnow, Conibear and Associates

2013 AHERA REINSPECTION

Inspector Assessment Form (REASSESSMENT)

LEA NAME: **Chicago Public Schools** UNIT NUMBER: **23671** BUIDLING ID: **3890**
CITY/STATE: **Chicago, Illinois** AHERA INSPECTOR: **Marcos Iwankiw**
SCHOOL NAME: **Hearst School** INSPECTION DATE: **2/22/2013**
ADDRESS: **4640 S. Lamon** IDPH LICENSE NO: **100-03175**

INFORMATION FROM PREVIOUS INSPECTION

HOMOGENEOUS AREA: **78**
MATERIAL DESCRIPTION: **Exterior Brick - not AHERA**
HISTORICAL AHERA DAMAGE CATEGORY
HISTORICAL DAMAGE REASON:
HISTORICAL RESPONSE ACTION:
ASBESTOS TYPE: **No ACBM** FRIABLE:

RESULTS OF REINSPECTION AND REASSESSMENT

This homogeneous area was reinspected and reassessed in accordance with Section 763.85 and 763.88 of AHERA and it's condition HAS NOT CHANGED when compared to the conditions of the last AHERA reinspection.

The current AHERA DAMAGE CATEGORY is determined to be .

DAMAGE REASON:

DISTURBANCE POTENTIAL:

MATERIAL LOCATION: **1958 Construction**

MATERIAL QUANTITY:

MATERIAL UNITS:

DAMAGE QUANTITY:

DAMAGE UNITS:

COMMENTS:

Inspector's Signature:



Date: **02/22/2013**

Chicago Public Schools

Carnow, Conibear and Associates

2013 AHERA REINSPECTION

Management Planner Review Form

LEA NAME: **Chicago Public Schools** UNIT NUMBER: **23671** BUIDLING ID: **3890**
CITY/STATE: **Chicago, Illinois** MANAGEMENT PLANNER: **Todd Huffer**
SCHOOL NAME: **Hearst School** REVIEW DATE: **3/15/2013**
ADDRESS: **4640 S. Lamon** IDPH LICENSE NO: **100-03175**

HOMOGENEOUS AREA: **78**

MATERIAL DESCRIPTION: **Exterior Brick - not AHERA**

MATERIAL LOCATION: **1958 Construction**

MATERIAL QUANTITY:

MATERIAL UNITS:

DAMAGE QUANTITY:

DAMAGE UNITS:

In accordance with Sections 763.88 and 763.90 of the Asbestos Hazard Emergency Response Act (AHERA) the LEA must select a management planner to review the results of the inspection and assessment and recommend appropriate response actions. The original inspection of the above identified homogeneous area has been reviewed in accordance with Sections 763.88 and 763.90 with the following recommendations.

The RESPONSE ACTION recommendation is:

Comments:

Management Planner's Signature: _____



Date: **03/15/2013**

Chicago Public Schools

Carnow, Conibear and Associates

2013 AHERA REINSPECTION

Inspector Assessment Form (REASSESSMENT)

LEA NAME: **Chicago Public Schools** UNIT NUMBER: **23671** BUIDLING ID: **3890**
CITY/STATE: **Chicago, Illinois** AHERA INSPECTOR: **Marcos Iwankiw**
SCHOOL NAME: **Hearst School** INSPECTION DATE: **2/22/2013**
ADDRESS: **4640 S. Lamon** IDPH LICENSE NO: **100-03175**

INFORMATION FROM PREVIOUS INSPECTION

HOMOGENEOUS AREA: **79**
MATERIAL DESCRIPTION: **Exterior Brick Mortar - not AHERA**
HISTORICAL AHERA DAMAGE CATEGORY
HISTORICAL DAMAGE REASON:
HISTORICAL RESPONSE ACTION:
ASBESTOS TYPE: **No ACBM** FRIABLE:

RESULTS OF REINSPECTION AND REASSESSMENT

This homogeneous area was reinspected and reassessed in accordance with Section 763.85 and 763.88 of AHERA and it's condition HAS NOT CHANGED when compared to the conditions of the last AHERA reinspection.

The current AHERA DAMAGE CATEGORY is determined to be .

DAMAGE REASON:

DISTURBANCE POTENTIAL:

MATERIAL LOCATION: **1958 Construction**

MATERIAL QUANTITY:

MATERIAL UNITS:

DAMAGE QUANTITY:

DAMAGE UNITS:

COMMENTS:

Inspector's Signature:



Date: **02/22/2013**

Chicago Public Schools

Carnow, Conibear and Associates

2013 AHERA REINSPECTION

Management Planner Review Form

LEA NAME: **Chicago Public Schools** UNIT NUMBER: **23671** BUIDLING ID: **3890**
CITY/STATE: **Chicago, Illinois** MANAGEMENT PLANNER: **Todd Huffer**
SCHOOL NAME: **Hearst School** REVIEW DATE: **3/15/2013**
ADDRESS: **4640 S. Lamon** IDPH LICENSE NO: **100-03175**

HOMOGENEOUS AREA: **79**

MATERIAL DESCRIPTION: **Exterior Brick Mortar - not AHERA**

MATERIAL LOCATION: **1958 Construction**

MATERIAL QUANTITY:

MATERIAL UNITS:

DAMAGE QUANTITY:

DAMAGE UNITS:

In accordance with Sections 763.88 and 763.90 of the Asbestos Hazard Emergency Response Act (AHERA) the LEA must select a management planner to review the results of the inspection and assessment and recommend appropriate response actions. The original inspection of the above identified homogeneous area has been reviewed in accordance with Sections 763.88 and 763.90 with the following recommendations.

The RESPONSE ACTION recommendation is:

Comments:

Management Planner's Signature: _____



Date: **03/15/2013**

Chicago Public Schools

Carnow, Conibear and Associates

2013 AHERA REINSPECTION

Inspector Assessment Form (REASSESSMENT)

LEA NAME: **Chicago Public Schools** UNIT NUMBER: **23671** BUIDLING ID: **3890**
CITY/STATE: **Chicago, Illinois** AHERA INSPECTOR: **Marcos Iwankiw**
SCHOOL NAME: **Hearst School** INSPECTION DATE: **2/22/2013**
ADDRESS: **4640 S. Lamon** IDPH LICENSE NO: **100-03175**

INFORMATION FROM PREVIOUS INSPECTION

HOMOGENEOUS AREA: **8**
MATERIAL DESCRIPTION: **Interior Brick**
HISTORICAL AHERA DAMAGE CATEGORY
HISTORICAL DAMAGE REASON:
HISTORICAL RESPONSE ACTION:
ASBESTOS TYPE: **No ACBM** FRIABLE:

RESULTS OF REINSPECTION AND REASSESSMENT

This homogeneous area was reinspected and reassessed in accordance with Section 763.85 and 763.88 of AHERA and it's condition HAS NOT CHANGED when compared to the conditions of the last AHERA reinspection.

The current AHERA DAMAGE CATEGORY is determined to be .

DAMAGE REASON:

DISTURBANCE POTENTIAL:

MATERIAL LOCATION: **1951 Construction**

MATERIAL QUANTITY:

MATERIAL UNITS:

DAMAGE QUANTITY:

DAMAGE UNITS:

COMMENTS:

Inspector's Signature:



Date: **02/22/2013**

Chicago Public Schools

Carnow, Conibear and Associates

2013 AHERA REINSPECTION

Management Planner Review Form

LEA NAME: **Chicago Public Schools** UNIT NUMBER: **23671** BUIDLING ID: **3890**
CITY/STATE: **Chicago, Illinois** MANAGEMENT PLANNER: **Todd Huffer**
SCHOOL NAME: **Hearst School** REVIEW DATE: **3/15/2013**
ADDRESS: **4640 S. Lamon** IDPH LICENSE NO: **100-03175**

HOMOGENEOUS AREA: **8**

MATERIAL DESCRIPTION: **Interior Brick**

MATERIAL LOCATION: **1951 Construction**

MATERIAL QUANTITY:

MATERIAL UNITS:

DAMAGE QUANTITY:

DAMAGE UNITS:

In accordance with Sections 763.88 and 763.90 of the Asbestos Hazard Emergency Response Act (AHERA) the LEA must select a management planner to review the results of the inspection and assessment and recommend appropriate response actions. The original inspection of the above identified homogeneous area has been reviewed in accordance with Sections 763.88 and 763.90 with the following recommendations.

The RESPONSE ACTION recommendation is:

Comments:

Management Planner's Signature: _____



Date: **03/15/2013**

Chicago Public Schools

Carnow, Conibear and Associates

2013 AHERA REINSPECTION

Inspector Assessment Form (REASSESSMENT)

LEA NAME: **Chicago Public Schools** UNIT NUMBER: **23671** BUIDLING ID: **3890**
CITY/STATE: **Chicago, Illinois** AHERA INSPECTOR: **Marcos Iwankiw**
SCHOOL NAME: **Hearst School** INSPECTION DATE: **2/22/2013**
ADDRESS: **4640 S. Lamon** IDPH LICENSE NO: **100-03175**

INFORMATION FROM PREVIOUS INSPECTION

HOMOGENEOUS AREA: **80**
MATERIAL DESCRIPTION: **Exterior Door Caulk - Not AHERA**
HISTORICAL AHERA DAMAGE CATEGORY
HISTORICAL DAMAGE REASON:
HISTORICAL RESPONSE ACTION:
ASBESTOS TYPE: **No ACBM** FRIABLE:

RESULTS OF REINSPECTION AND REASSESSMENT

This homogeneous area was reinspected and reassessed in accordance with Section 763.85 and 763.88 of AHERA and it's condition HAS NOT CHANGED when compared to the conditions of the last AHERA reinspection.

The current AHERA DAMAGE CATEGORY is determined to be .

DAMAGE REASON:

DISTURBANCE POTENTIAL:

MATERIAL LOCATION: **1951 Construction**

MATERIAL QUANTITY:

MATERIAL UNITS:

DAMAGE QUANTITY:

DAMAGE UNITS:

COMMENTS:

Inspector's Signature:



Date: **02/22/2013**

Chicago Public Schools

Carnow, Conibear and Associates

2013 AHERA REINSPECTION

Management Planner Review Form

LEA NAME: **Chicago Public Schools** UNIT NUMBER: **23671** BUIDLING ID: **3890**
CITY/STATE: **Chicago, Illinois** MANAGEMENT PLANNER: **Todd Huffer**
SCHOOL NAME: **Hearst School** REVIEW DATE: **3/15/2013**
ADDRESS: **4640 S. Lamon** IDPH LICENSE NO: **100-03175**

HOMOGENEOUS AREA: **80**

MATERIAL DESCRIPTION: **Exterior Door Caulk - Not AHERA**

MATERIAL LOCATION: **1951 Construction**

MATERIAL QUANTITY:

MATERIAL UNITS:

DAMAGE QUANTITY:

DAMAGE UNITS:

In accordance with Sections 763.88 and 763.90 of the Asbestos Hazard Emergency Response Act (AHERA) the LEA must select a management planner to review the results of the inspection and assessment and recommend appropriate response actions. The original inspection of the above identified homogeneous area has been reviewed in accordance with Sections 763.88 and 763.90 with the following recommendations.

The RESPONSE ACTION recommendation is:

Comments:

Management Planner's Signature: _____



Date: **03/15/2013**

Chicago Public Schools

Carnow, Conibear and Associates

2013 AHERA REINSPECTION

Inspector Assessment Form (REASSESSMENT)

LEA NAME: **Chicago Public Schools** UNIT NUMBER: **23671** BUIDLING ID: **3890**
CITY/STATE: **Chicago, Illinois** AHERA INSPECTOR: **Marcos Iwankiw**
SCHOOL NAME: **Hearst School** INSPECTION DATE: **2/22/2013**
ADDRESS: **4640 S. Lamon** IDPH LICENSE NO: **100-03175**

INFORMATION FROM PREVIOUS INSPECTION

HOMOGENEOUS AREA: **81**
MATERIAL DESCRIPTION: **Exterior Door Caulk - Non-AHERA**
HISTORICAL AHERA DAMAGE CATEGORY **6 ACBM with the potential for damage**
HISTORICAL DAMAGE REASON:
HISTORICAL RESPONSE ACTION:
ASBESTOS TYPE: **Chrysotile** FRIABLE: **No**

RESULTS OF REINSPECTION AND REASSESSMENT

This homogeneous area was reinspected and reassessed in accordance with Section 763.85 and 763.88 of AHERA and it's condition HAS NOT CHANGED when compared to the conditions of the last AHERA reinspection.

The current AHERA DAMAGE CATEGORY is determined to be **6. ACBM with the potential for damage**

DAMAGE REASON:

DISTURBANCE POTENTIAL: **LOW**
MATERIAL LOCATION: **1958 Construction - Door Entrances**
MATERIAL QUANTITY: **80** MATERIAL UNITS: **LF**
DAMAGE QUANTITY: DAMAGE UNITS: **LF**
COMMENTS:

Inspector's Signature: _____



Date: 02/22/2013

Chicago Public Schools

Carnow, Conibear and Associates

2013 AHERA REINSPECTION

Management Planner Review Form

LEA NAME: **Chicago Public Schools** UNIT NUMBER: **23671** BUIDLING ID: **3890**
CITY/STATE: **Chicago, Illinois** MANAGEMENT PLANNER: **Todd Huffer**
SCHOOL NAME: **Hearst School** REVIEW DATE: **3/15/2013**
ADDRESS: **4640 S. Lamon** IDPH LICENSE NO: **100-03175**

HOMOGENEOUS AREA: **81**

MATERIAL DESCRIPTION: **Exterior Door Caulk - Non-AHERA**

MATERIAL LOCATION: **1958 Construction - Door Entrances**

MATERIAL QUANTITY: **80**

MATERIAL UNITS: **LF**

DAMAGE QUANTITY: **0**

DAMAGE UNITS: **LF**

In accordance with Sections 763.88 and 763.90 of the Asbestos Hazard Emergency Response Act (AHERA) the LEA must select a management planner to review the results of the inspection and assessment and recommend appropriate response actions. The original inspection of the above identified homogeneous area has been reviewed in accordance with Sections 763.88 and 763.90 with the following recommendations.

The RESPONSE ACTION recommendation is:

Comments:

Management Planner's Signature: _____



Date: **03/15/2013**

Chicago Public Schools

Carnow, Conibear and Associates

2013 AHERA REINSPECTION

Inspector Assessment Form (REASSESSMENT)

LEA NAME: **Chicago Public Schools** UNIT NUMBER: **23671** BUIDLING ID: **3890**
CITY/STATE: **Chicago, Illinois** AHERA INSPECTOR: **Marcos Iwankiw**
SCHOOL NAME: **Hearst School** INSPECTION DATE: **2/22/2013**
ADDRESS: **4640 S. Lamon** IDPH LICENSE NO: **100-03175**

INFORMATION FROM PREVIOUS INSPECTION

HOMOGENEOUS AREA: **82**
MATERIAL DESCRIPTION: **Exterior Window Caulk - Not AHERA**
HISTORICAL AHERA DAMAGE CATEGORY
HISTORICAL DAMAGE REASON:
HISTORICAL RESPONSE ACTION:
ASBESTOS TYPE: **No ACBM** FRIABLE:

RESULTS OF REINSPECTION AND REASSESSMENT

This homogeneous area was reinspected and reassessed in accordance with Section 763.85 and 763.88 of AHERA and it's condition HAS NOT CHANGED when compared to the conditions of the last AHERA reinspection.

The current AHERA DAMAGE CATEGORY is determined to be .

DAMAGE REASON:

DISTURBANCE POTENTIAL:

MATERIAL LOCATION: **1951 Construction**

MATERIAL QUANTITY:

MATERIAL UNITS:

DAMAGE QUANTITY:

DAMAGE UNITS:

COMMENTS:

Inspector's Signature:



Date: **02/22/2013**

Chicago Public Schools

Carnow, Conibear and Associates

2013 AHERA REINSPECTION

Management Planner Review Form

LEA NAME: **Chicago Public Schools** UNIT NUMBER: **23671** BUIDLING ID: **3890**
CITY/STATE: **Chicago, Illinois** MANAGEMENT PLANNER: **Todd Huffer**
SCHOOL NAME: **Hearst School** REVIEW DATE: **3/15/2013**
ADDRESS: **4640 S. Lamon** IDPH LICENSE NO: **100-03175**

HOMOGENEOUS AREA: **82**

MATERIAL DESCRIPTION: **Exterior Window Caulk - Not AHERA**

MATERIAL LOCATION: **1951 Construction**

MATERIAL QUANTITY:

MATERIAL UNITS:

DAMAGE QUANTITY:

DAMAGE UNITS:

In accordance with Sections 763.88 and 763.90 of the Asbestos Hazard Emergency Response Act (AHERA) the LEA must select a management planner to review the results of the inspection and assessment and recommend appropriate response actions. The original inspection of the above identified homogeneous area has been reviewed in accordance with Sections 763.88 and 763.90 with the following recommendations.

The RESPONSE ACTION recommendation is:

Comments:

Management Planner's Signature: _____



Date: **03/15/2013**

Chicago Public Schools

Carnow, Conibear and Associates

2013 AHERA REINSPECTION

Inspector Assessment Form (REASSESSMENT)

LEA NAME: **Chicago Public Schools** UNIT NUMBER: **23671** BUIDLING ID: **3890**
CITY/STATE: **Chicago, Illinois** AHERA INSPECTOR: **Marcos Iwankiw**
SCHOOL NAME: **Hearst School** INSPECTION DATE: **2/22/2013**
ADDRESS: **4640 S. Lamon** IDPH LICENSE NO: **100-03175**

INFORMATION FROM PREVIOUS INSPECTION

HOMOGENEOUS AREA: **83**
MATERIAL DESCRIPTION: **Exterior Window Caulk - not AHERA**
HISTORICAL AHERA DAMAGE CATEGORY
HISTORICAL DAMAGE REASON:
HISTORICAL RESPONSE ACTION:
ASBESTOS TYPE: **No ACBM** FRIABLE:

RESULTS OF REINSPECTION AND REASSESSMENT

This homogeneous area was reinspected and reassessed in accordance with Section 763.85 and 763.88 of AHERA and it's condition HAS NOT CHANGED when compared to the conditions of the last AHERA reinspection.

The current AHERA DAMAGE CATEGORY is determined to be .

DAMAGE REASON:

DISTURBANCE POTENTIAL:

MATERIAL LOCATION: **1958 Construction**

MATERIAL QUANTITY:

MATERIAL UNITS:

DAMAGE QUANTITY:

DAMAGE UNITS:

COMMENTS:

Inspector's Signature:



Date: **02/22/2013**

Chicago Public Schools

Carnow, Conibear and Associates

2013 AHERA REINSPECTION

Management Planner Review Form

LEA NAME: **Chicago Public Schools** UNIT NUMBER: **23671** BUIDLING ID: **3890**
CITY/STATE: **Chicago, Illinois** MANAGEMENT PLANNER: **Todd Huffer**
SCHOOL NAME: **Hearst School** REVIEW DATE: **3/15/2013**
ADDRESS: **4640 S. Lamon** IDPH LICENSE NO: **100-03175**

HOMOGENEOUS AREA: **83**

MATERIAL DESCRIPTION: **Exterior Window Caulk - not AHERA**

MATERIAL LOCATION: **1958 Construction**

MATERIAL QUANTITY:

MATERIAL UNITS:

DAMAGE QUANTITY:

DAMAGE UNITS:

In accordance with Sections 763.88 and 763.90 of the Asbestos Hazard Emergency Response Act (AHERA) the LEA must select a management planner to review the results of the inspection and assessment and recommend appropriate response actions. The original inspection of the above identified homogeneous area has been reviewed in accordance with Sections 763.88 and 763.90 with the following recommendations.

The RESPONSE ACTION recommendation is:

Comments:

Management Planner's Signature: _____



Date: **03/15/2013** _____

Chicago Public Schools

Carnow, Conibear and Associates

2013 AHERA REINSPECTION

Inspector Assessment Form (REASSESSMENT)

LEA NAME: **Chicago Public Schools** UNIT NUMBER: **23671** BUIDLING ID: **3890**
CITY/STATE: **Chicago, Illinois** AHERA INSPECTOR: **Marcos Iwankiw**
SCHOOL NAME: **Hearst School** INSPECTION DATE: **2/22/2013**
ADDRESS: **4640 S. Lamon** IDPH LICENSE NO: **100-03175**

INFORMATION FROM PREVIOUS INSPECTION

HOMOGENEOUS AREA: **84**
MATERIAL DESCRIPTION: **Roofing Material - Non-AHERA**
HISTORICAL AHERA DAMAGE CATEGORY **6 ACBM with the potential for damage**
HISTORICAL DAMAGE REASON:
HISTORICAL RESPONSE ACTION:
ASBESTOS TYPE: **Assumed** FRIABLE: **No**

RESULTS OF REINSPECTION AND REASSESSMENT

This homogeneous area was reinspected and reassessed in accordance with Section 763.85 and 763.88 of AHERA and it's condition HAS NOT CHANGED when compared to the conditions of the last AHERA reinspection.

The current AHERA DAMAGE CATEGORY is determined to be **6. ACBM with the potential for damage**

DAMAGE REASON:

DISTURBANCE POTENTIAL: **LOW**

MATERIAL LOCATION: **1951 Construction**

MATERIAL QUANTITY:

MATERIAL UNITS:

DAMAGE QUANTITY:

DAMAGE UNITS:

COMMENTS:

Inspector's Signature:



Date: **02/22/2013**

Chicago Public Schools

Carnow, Conibear and Associates

2013 AHERA REINSPECTION

Management Planner Review Form

LEA NAME: **Chicago Public Schools** UNIT NUMBER: **23671** BUIDLING ID: **3890**
CITY/STATE: **Chicago, Illinois** MANAGEMENT PLANNER: **Todd Huffer**
SCHOOL NAME: **Hearst School** REVIEW DATE: **3/15/2013**
ADDRESS: **4640 S. Lamon** IDPH LICENSE NO: **100-03175**

HOMOGENEOUS AREA: **84**

MATERIAL DESCRIPTION: **Roofing Material - Non-AHERA**

MATERIAL LOCATION: **1951 Construction**

MATERIAL QUANTITY:

MATERIAL UNITS:

DAMAGE QUANTITY: **0**

DAMAGE UNITS:

In accordance with Sections 763.88 and 763.90 of the Asbestos Hazard Emergency Response Act (AHERA) the LEA must select a management planner to review the results of the inspection and assessment and recommend appropriate response actions. The original inspection of the above identified homogeneous area has been reviewed in accordance with Sections 763.88 and 763.90 with the following recommendations.

The RESPONSE ACTION recommendation is:

Comments:

Management Planner's Signature: _____



Date: **03/15/2013**

Chicago Public Schools

Carnow, Conibear and Associates

2013 AHERA REINSPECTION

Inspector Assessment Form (REASSESSMENT)

LEA NAME: **Chicago Public Schools** UNIT NUMBER: **23671** BUIDLING ID: **3890**
CITY/STATE: **Chicago, Illinois** AHERA INSPECTOR: **Marcos Iwankiw**
SCHOOL NAME: **Hearst School** INSPECTION DATE: **2/22/2013**
ADDRESS: **4640 S. Lamon** IDPH LICENSE NO: **100-03175**

INFORMATION FROM PREVIOUS INSPECTION

HOMOGENEOUS AREA: **85**
MATERIAL DESCRIPTION: **Roofing Material - Non-AHERA**
HISTORICAL AHERA DAMAGE CATEGORY **6 ACBM with the potential for damage**
HISTORICAL DAMAGE REASON:
HISTORICAL RESPONSE ACTION:
ASBESTOS TYPE: **Assumed** FRIABLE: **No**

RESULTS OF REINSPECTION AND REASSESSMENT

This homogeneous area was reinspected and reassessed in accordance with Section 763.85 and 763.88 of AHERA and it's condition HAS NOT CHANGED when compared to the conditions of the last AHERA reinspection.

The current AHERA DAMAGE CATEGORY is determined to be **6. ACBM with the potential for damage**

DAMAGE REASON:

DISTURBANCE POTENTIAL: **LOW**

MATERIAL LOCATION: **1958 Construction**

MATERIAL QUANTITY:

MATERIAL UNITS:

DAMAGE QUANTITY:

DAMAGE UNITS:

COMMENTS:

Inspector's Signature:



Date: **02/22/2013**

Chicago Public Schools

Carnow, Conibear and Associates

2013 AHERA REINSPECTION

Management Planner Review Form

LEA NAME: **Chicago Public Schools** UNIT NUMBER: **23671** BUIDLING ID: **3890**
CITY/STATE: **Chicago, Illinois** MANAGEMENT PLANNER: **Todd Huffer**
SCHOOL NAME: **Hearst School** REVIEW DATE: **3/15/2013**
ADDRESS: **4640 S. Lamon** IDPH LICENSE NO: **100-03175**

HOMOGENEOUS AREA: **85**

MATERIAL DESCRIPTION: **Roofing Material - Non-AHERA**

MATERIAL LOCATION: **1958 Construction**

MATERIAL QUANTITY:

MATERIAL UNITS:

DAMAGE QUANTITY: **0**

DAMAGE UNITS:

In accordance with Sections 763.88 and 763.90 of the Asbestos Hazard Emergency Response Act (AHERA) the LEA must select a management planner to review the results of the inspection and assessment and recommend appropriate response actions. The original inspection of the above identified homogeneous area has been reviewed in accordance with Sections 763.88 and 763.90 with the following recommendations.

The RESPONSE ACTION recommendation is:

Comments:

Management Planner's Signature: _____



Date: **03/15/2013**

Chicago Public Schools

Carnow, Conibear and Associates

2013 AHERA REINSPECTION

Inspector Assessment Form (REASSESSMENT)

LEA NAME: **Chicago Public Schools** UNIT NUMBER: **23671** BUIDLING ID: **3890**
CITY/STATE: **Chicago, Illinois** AHERA INSPECTOR: **Marcos Iwankiw**
SCHOOL NAME: **Hearst School** INSPECTION DATE: **2/22/2013**
ADDRESS: **4640 S. Lamon** IDPH LICENSE NO: **100-03175**

INFORMATION FROM PREVIOUS INSPECTION

HOMOGENEOUS AREA: **86**
MATERIAL DESCRIPTION: **Roof Flashing - Non-AHERA**
HISTORICAL AHERA DAMAGE CATEGORY **6 ACBM with the potential for damage**
HISTORICAL DAMAGE REASON:
HISTORICAL RESPONSE ACTION:
ASBESTOS TYPE: **Assumed** FRIABLE: **No**

RESULTS OF REINSPECTION AND REASSESSMENT

This homogeneous area was reinspected and reassessed in accordance with Section 763.85 and 763.88 of AHERA and it's condition HAS NOT CHANGED when compared to the conditions of the last AHERA reinspection.

The current AHERA DAMAGE CATEGORY is determined to be **6. ACBM with the potential for damage**

DAMAGE REASON:

DISTURBANCE POTENTIAL: **LOW**

MATERIAL LOCATION: **1951 Construction**

MATERIAL QUANTITY:

MATERIAL UNITS:

DAMAGE QUANTITY:

DAMAGE UNITS:

COMMENTS:

Inspector's Signature:



Date: **02/22/2013**

Chicago Public Schools

Carnow, Conibear and Associates

2013 AHERA REINSPECTION

Management Planner Review Form

LEA NAME: **Chicago Public Schools** UNIT NUMBER: **23671** BUIDLING ID: **3890**
CITY/STATE: **Chicago, Illinois** MANAGEMENT PLANNER: **Todd Huffer**
SCHOOL NAME: **Hearst School** REVIEW DATE: **3/15/2013**
ADDRESS: **4640 S. Lamon** IDPH LICENSE NO: **100-03175**

HOMOGENEOUS AREA: **86**

MATERIAL DESCRIPTION: **Roof Flashing - Non-AHERA**

MATERIAL LOCATION: **1951 Construction**

MATERIAL QUANTITY:

MATERIAL UNITS:

DAMAGE QUANTITY: **0**

DAMAGE UNITS:

In accordance with Sections 763.88 and 763.90 of the Asbestos Hazard Emergency Response Act (AHERA) the LEA must select a management planner to review the results of the inspection and assessment and recommend appropriate response actions. The original inspection of the above identified homogeneous area has been reviewed in accordance with Sections 763.88 and 763.90 with the following recommendations.

The RESPONSE ACTION recommendation is:

Comments:

Management Planner's Signature: _____



Date: **03/15/2013**

Chicago Public Schools

Carnow, Conibear and Associates

2013 AHERA REINSPECTION

Inspector Assessment Form (REASSESSMENT)

LEA NAME: **Chicago Public Schools** UNIT NUMBER: **23671** BUIDLING ID: **3890**
CITY/STATE: **Chicago, Illinois** AHERA INSPECTOR: **Marcos Iwankiw**
SCHOOL NAME: **Hearst School** INSPECTION DATE: **2/22/2013**
ADDRESS: **4640 S. Lamon** IDPH LICENSE NO: **100-03175**

INFORMATION FROM PREVIOUS INSPECTION

HOMOGENEOUS AREA: **87**
MATERIAL DESCRIPTION: **Roof Flashing - Non-AHERA**
HISTORICAL AHERA DAMAGE CATEGORY **6 ACBM with the potential for damage**
HISTORICAL DAMAGE REASON:
HISTORICAL RESPONSE ACTION:
ASBESTOS TYPE: **Assumed** FRIABLE: **No**

RESULTS OF REINSPECTION AND REASSESSMENT

This homogeneous area was reinspected and reassessed in accordance with Section 763.85 and 763.88 of AHERA and it's condition HAS NOT CHANGED when compared to the conditions of the last AHERA reinspection.

The current AHERA DAMAGE CATEGORY is determined to be **6. ACBM with the potential for damage**

DAMAGE REASON:

DISTURBANCE POTENTIAL: **LOW**

MATERIAL LOCATION: **1958 Construction**

MATERIAL QUANTITY: MATERIAL UNITS:

DAMAGE QUANTITY: DAMAGE UNITS:

COMMENTS:

Inspector's Signature:



Date: **02/22/2013**

Chicago Public Schools

Carnow, Conibear and Associates

2013 AHERA REINSPECTION

Management Planner Review Form

LEA NAME: **Chicago Public Schools** UNIT NUMBER: **23671** BUIDLING ID: **3890**
CITY/STATE: **Chicago, Illinois** MANAGEMENT PLANNER: **Todd Huffer**
SCHOOL NAME: **Hearst School** REVIEW DATE: **3/15/2013**
ADDRESS: **4640 S. Lamon** IDPH LICENSE NO: **100-03175**

HOMOGENEOUS AREA: **87**

MATERIAL DESCRIPTION: **Roof Flashing - Non-AHERA**

MATERIAL LOCATION: **1958 Construction**

MATERIAL QUANTITY:

MATERIAL UNITS:

DAMAGE QUANTITY: **0**

DAMAGE UNITS:

In accordance with Sections 763.88 and 763.90 of the Asbestos Hazard Emergency Response Act (AHERA) the LEA must select a management planner to review the results of the inspection and assessment and recommend appropriate response actions. The original inspection of the above identified homogeneous area has been reviewed in accordance with Sections 763.88 and 763.90 with the following recommendations.

The RESPONSE ACTION recommendation is:

Comments:

Management Planner's Signature: _____



Date: **03/15/2013**

Chicago Public Schools

Carnow, Conibear and Associates

2013 AHERA REINSPECTION

Inspector Assessment Form (REASSESSMENT)

LEA NAME: **Chicago Public Schools** UNIT NUMBER: **23671** BUIDLING ID: **3890**
CITY/STATE: **Chicago, Illinois** AHERA INSPECTOR: **Marcos Iwankiw**
SCHOOL NAME: **Hearst School** INSPECTION DATE: **2/22/2013**
ADDRESS: **4640 S. Lamon** IDPH LICENSE NO: **100-03175**

INFORMATION FROM PREVIOUS INSPECTION

HOMOGENEOUS AREA: **88**
MATERIAL DESCRIPTION: **2' x 4' Ceiling Panels**
HISTORICAL AHERA DAMAGE CATEGORY
HISTORICAL DAMAGE REASON:
HISTORICAL RESPONSE ACTION:
ASBESTOS TYPE: **No ACBM** FRIABLE:

RESULTS OF REINSPECTION AND REASSESSMENT

This homogeneous area was reinspected and reassessed in accordance with Section 763.85 and 763.88 of AHERA and it's condition HAS NOT CHANGED when compared to the conditions of the last AHERA reinspection.

The current AHERA DAMAGE CATEGORY is determined to be .

DAMAGE REASON:

DISTURBANCE POTENTIAL:

MATERIAL LOCATION: **Throughout Primary Annex**

MATERIAL QUANTITY:

MATERIAL UNITS:

DAMAGE QUANTITY:

DAMAGE UNITS:

COMMENTS:

Inspector's Signature:



Date: **02/22/2013**

Chicago Public Schools

Carnow, Conibear and Associates

2013 AHERA REINSPECTION

Management Planner Review Form

LEA NAME: **Chicago Public Schools** UNIT NUMBER: **23671** BUIDLING ID: **3890**
CITY/STATE: **Chicago, Illinois** MANAGEMENT PLANNER: **Todd Huffer**
SCHOOL NAME: **Hearst School** REVIEW DATE: **3/15/2013**
ADDRESS: **4640 S. Lamon** IDPH LICENSE NO: **100-03175**

HOMOGENEOUS AREA: **88**

MATERIAL DESCRIPTION: **2' x 4' Ceiling Panels**

MATERIAL LOCATION: **Throughout Primary Annex**

MATERIAL QUANTITY:

MATERIAL UNITS:

DAMAGE QUANTITY:

DAMAGE UNITS:

In accordance with Sections 763.88 and 763.90 of the Asbestos Hazard Emergency Response Act (AHERA) the LEA must select a management planner to review the results of the inspection and assessment and recommend appropriate response actions. The original inspection of the above identified homogeneous area has been reviewed in accordance with Sections 763.88 and 763.90 with the following recommendations.

The RESPONSE ACTION recommendation is:

Comments:

Management Planner's Signature: _____



Date: **03/15/2013**

Chicago Public Schools

Carnow, Conibear and Associates

2013 AHERA REINSPECTION

Inspector Assessment Form (REASSESSMENT)

LEA NAME: **Chicago Public Schools** UNIT NUMBER: **23671** BUIDLING ID: **3890**
CITY/STATE: **Chicago, Illinois** AHERA INSPECTOR: **Marcos Iwankiw**
SCHOOL NAME: **Hearst School** INSPECTION DATE: **2/22/2013**
ADDRESS: **4640 S. Lamon** IDPH LICENSE NO: **100-03175**

INFORMATION FROM PREVIOUS INSPECTION

HOMOGENEOUS AREA: **89**
MATERIAL DESCRIPTION: **12" x 12" Fissured Ceiling Tile**
HISTORICAL AHERA DAMAGE CATEGORY
HISTORICAL DAMAGE REASON:
HISTORICAL RESPONSE ACTION:
ASBESTOS TYPE: **No ACBM** FRIABLE:

RESULTS OF REINSPECTION AND REASSESSMENT

This homogeneous area was reinspected and reassessed in accordance with Section 763.85 and 763.88 of AHERA and it's condition HAS NOT CHANGED when compared to the conditions of the last AHERA reinspection.

The current AHERA DAMAGE CATEGORY is determined to be .

DAMAGE REASON:

DISTURBANCE POTENTIAL:

MATERIAL LOCATION: **Primary Annex - Gym & Gym Foyer**

MATERIAL QUANTITY: MATERIAL UNITS:

DAMAGE QUANTITY: DAMAGE UNITS:

COMMENTS:

Inspector's Signature:



Date: **02/22/2013**

Chicago Public Schools

Carnow, Conibear and Associates

2013 AHERA REINSPECTION

Management Planner Review Form

LEA NAME: **Chicago Public Schools** UNIT NUMBER: **23671** BUIDLING ID: **3890**
CITY/STATE: **Chicago, Illinois** MANAGEMENT PLANNER: **Todd Huffer**
SCHOOL NAME: **Hearst School** REVIEW DATE: **3/15/2013**
ADDRESS: **4640 S. Lamon** IDPH LICENSE NO: **100-03175**

HOMOGENEOUS AREA: **89**

MATERIAL DESCRIPTION: **12" x 12" Fissured Ceiling Tile**

MATERIAL LOCATION: **Primary Annex - Gym & Gym Foyer**

MATERIAL QUANTITY:

MATERIAL UNITS:

DAMAGE QUANTITY:

DAMAGE UNITS:

In accordance with Sections 763.88 and 763.90 of the Asbestos Hazard Emergency Response Act (AHERA) the LEA must select a management planner to review the results of the inspection and assessment and recommend appropriate response actions. The original inspection of the above identified homogeneous area has been reviewed in accordance with Sections 763.88 and 763.90 with the following recommendations.

The RESPONSE ACTION recommendation is:

Comments:

Management Planner's Signature: _____



Date: **03/15/2013**

Chicago Public Schools

Carnow, Conibear and Associates

2013 AHERA REINSPECTION

Inspector Assessment Form (REASSESSMENT)

LEA NAME: **Chicago Public Schools** UNIT NUMBER: **23671** BUIDLING ID: **3890**
CITY/STATE: **Chicago, Illinois** AHERA INSPECTOR: **Marcos Iwankiw**
SCHOOL NAME: **Hearst School** INSPECTION DATE: **2/22/2013**
ADDRESS: **4640 S. Lamon** IDPH LICENSE NO: **100-03175**

INFORMATION FROM PREVIOUS INSPECTION

HOMOGENEOUS AREA: **9**
MATERIAL DESCRIPTION: **Interior Brick Mortar - not AHERA**
HISTORICAL AHERA DAMAGE CATEGORY
HISTORICAL DAMAGE REASON:
HISTORICAL RESPONSE ACTION:
ASBESTOS TYPE: **No ACBM** FRIABLE:

RESULTS OF REINSPECTION AND REASSESSMENT

This homogeneous area was reinspected and reassessed in accordance with Section 763.85 and 763.88 of AHERA and it's condition HAS NOT CHANGED when compared to the conditions of the last AHERA reinspection.

The current AHERA DAMAGE CATEGORY is determined to be .

DAMAGE REASON:

DISTURBANCE POTENTIAL:

MATERIAL LOCATION: **1951 Construction**

MATERIAL QUANTITY:

MATERIAL UNITS:

DAMAGE QUANTITY:

DAMAGE UNITS:

COMMENTS:

Inspector's Signature:



Date: **02/22/2013**

Chicago Public Schools

Carnow, Conibear and Associates

2013 AHERA REINSPECTION

Management Planner Review Form

LEA NAME: **Chicago Public Schools** UNIT NUMBER: **23671** BUIDLING ID: **3890**
CITY/STATE: **Chicago, Illinois** MANAGEMENT PLANNER: **Todd Huffer**
SCHOOL NAME: **Hearst School** REVIEW DATE: **3/15/2013**
ADDRESS: **4640 S. Lamon** IDPH LICENSE NO: **100-03175**

HOMOGENEOUS AREA: **9**

MATERIAL DESCRIPTION: **Interior Brick Mortar - not AHERA**

MATERIAL LOCATION: **1951 Construction**

MATERIAL QUANTITY:

MATERIAL UNITS:

DAMAGE QUANTITY:

DAMAGE UNITS:

In accordance with Sections 763.88 and 763.90 of the Asbestos Hazard Emergency Response Act (AHERA) the LEA must select a management planner to review the results of the inspection and assessment and recommend appropriate response actions. The original inspection of the above identified homogeneous area has been reviewed in accordance with Sections 763.88 and 763.90 with the following recommendations.

The RESPONSE ACTION recommendation is:

Comments:

Management Planner's Signature: _____



Date: **03/15/2013**

Chicago Public Schools

Carnow, Conibear and Associates

2013 AHERA REINSPECTION

Inspector Assessment Form (REASSESSMENT)

LEA NAME: **Chicago Public Schools** UNIT NUMBER: **23671** BUIDLING ID: **3890**
CITY/STATE: **Chicago, Illinois** AHERA INSPECTOR: **Marcos Iwankiw**
SCHOOL NAME: **Hearst School** INSPECTION DATE: **2/22/2013**
ADDRESS: **4640 S. Lamon** IDPH LICENSE NO: **100-03175**

INFORMATION FROM PREVIOUS INSPECTION

HOMOGENEOUS AREA: **90**
MATERIAL DESCRIPTION: **12" x 12" Fissured Ceiling Tile Adhesive**
HISTORICAL AHERA DAMAGE CATEGORY **6 ACBM with the potential for damage**
HISTORICAL DAMAGE REASON:
HISTORICAL RESPONSE ACTION: **Operations and Maintenance**
ASBESTOS TYPE: **Assumed** FRIABLE: **No**

RESULTS OF REINSPECTION AND REASSESSMENT

This homogeneous area was reinspected and reassessed in accordance with Section 763.85 and 763.88 of AHERA and it's condition HAS NOT CHANGED when compared to the conditions of the last AHERA reinspection.

The current AHERA DAMAGE CATEGORY is determined to be **6. ACBM with the potential for damage**

DAMAGE REASON:

DISTURBANCE POTENTIAL: **LOW**

MATERIAL LOCATION: **Primary Annex - Gym Foyer**

MATERIAL QUANTITY: **2030**

MATERIAL UNITS: **SF**

DAMAGE QUANTITY:

DAMAGE UNITS: **SF**

COMMENTS:

Inspector's Signature: _____



Date: 02/22/2013

Chicago Public Schools

Carnow, Conibear and Associates

2013 AHERA REINSPECTION

Management Planner Review Form

LEA NAME: **Chicago Public Schools** UNIT NUMBER: **23671** BUIDLING ID: **3890**
CITY/STATE: **Chicago, Illinois** MANAGEMENT PLANNER: **Todd Huffer**
SCHOOL NAME: **Hearst School** REVIEW DATE: **3/15/2013**
ADDRESS: **4640 S. Lamon** IDPH LICENSE NO: **100-03175**

HOMOGENEOUS AREA: **90**
MATERIAL DESCRIPTION: **12" x 12" Fissured Ceiling Tile Adhesive**
MATERIAL LOCATION: **Primary Annex - Gym Foyer**
MATERIAL QUANTITY: **2030** MATERIAL UNITS: **SF**
DAMAGE QUANTITY: **0** DAMAGE UNITS: **SF**

In accordance with Sections 763.88 and 763.90 of the Asbestos Hazard Emergency Response Act (AHERA) the LEA must select a management planner to review the results of the inspection and assessment and recommend appropriate response actions. The original inspection of the above identified homogeneous area has been reviewed in accordance with Sections 763.88 and 763.90 with the following recommendations.

The RESPONSE ACTION recommendation is:

Operations and Maintenance

Comments:

Management Planner's Signature: _____



Date: **03/15/2013**

Chicago Public Schools

Carnow, Conibear and Associates 2013 AHERA REINSPECTION

Inspector Assessment Form (REASSESSMENT)

LEA NAME: **Chicago Public Schools** UNIT NUMBER: **23671** BUIDLING ID: **3890**
CITY/STATE: **Chicago, Illinois** AHERA INSPECTOR: **Marcos Iwankiw**
SCHOOL NAME: **Hearst School** INSPECTION DATE: **2/22/2013**
ADDRESS: **4640 S. Lamon** IDPH LICENSE NO: **100-03175**

INFORMATION FROM PREVIOUS INSPECTION

HOMOGENEOUS AREA: **91**
MATERIAL DESCRIPTION: **12" x 12" Fissured Ceiling Tile (Replacement Tile)**
HISTORICAL AHERA DAMAGE CATEGORY
HISTORICAL DAMAGE REASON:
HISTORICAL RESPONSE ACTION:
ASBESTOS TYPE: **No ACBM** FRIABLE:

RESULTS OF REINSPECTION AND REASSESSMENT

This homogeneous area was reinspected and reassessed in accordance with Section 763.85 and 763.88 of AHERA and it's condition HAS NOT CHANGED when compared to the conditions of the last AHERA reinspection.

The current AHERA DAMAGE CATEGORY is determined to be .

DAMAGE REASON:

DISTURBANCE POTENTIAL:

MATERIAL LOCATION: **Primary Annex - Gym Foyer**

MATERIAL QUANTITY:

MATERIAL UNITS:

DAMAGE QUANTITY:

DAMAGE UNITS:

COMMENTS:

Inspector's Signature:



Date: **02/22/2013**

Chicago Public Schools

Carnow, Conibear and Associates

2013 AHERA REINSPECTION

Management Planner Review Form

LEA NAME: **Chicago Public Schools** UNIT NUMBER: **23671** BUIDLING ID: **3890**
CITY/STATE: **Chicago, Illinois** MANAGEMENT PLANNER: **Todd Huffer**
SCHOOL NAME: **Hearst School** REVIEW DATE: **3/15/2013**
ADDRESS: **4640 S. Lamon** IDPH LICENSE NO: **100-03175**

HOMOGENEOUS AREA: **91**

MATERIAL DESCRIPTION: **12" x 12" Fissured Ceiling Tile (Replacement Tile)**

MATERIAL LOCATION: **Primary Annex - Gym Foyer**

MATERIAL QUANTITY:

MATERIAL UNITS:

DAMAGE QUANTITY:

DAMAGE UNITS:

In accordance with Sections 763.88 and 763.90 of the Asbestos Hazard Emergency Response Act (AHERA) the LEA must select a management planner to review the results of the inspection and assessment and recommend appropriate response actions. The original inspection of the above identified homogeneous area has been reviewed in accordance with Sections 763.88 and 763.90 with the following recommendations.

The RESPONSE ACTION recommendation is:

Comments:

Management Planner's Signature: _____



Date: **03/15/2013**

Chicago Public Schools

Carnow, Conibear and Associates 2013 AHERA REINSPECTION

Inspector Assessment Form (REASSESSMENT)

LEA NAME: **Chicago Public Schools** UNIT NUMBER: **23671** BUIDLING ID: **3890**
CITY/STATE: **Chicago, Illinois** AHERA INSPECTOR: **Marcos Iwankiw**
SCHOOL NAME: **Hearst School** INSPECTION DATE: **2/22/2013**
ADDRESS: **4640 S. Lamon** IDPH LICENSE NO: **100-03175**

INFORMATION FROM PREVIOUS INSPECTION

HOMOGENEOUS AREA: **92**
MATERIAL DESCRIPTION: **12"x12" Fissured Replacement Ceiling Tile Adhesive**
HISTORICAL AHERA DAMAGE CATEGORY **6 ACBM with the potential for damage**
HISTORICAL DAMAGE REASON:
HISTORICAL RESPONSE ACTION: **Operations and Maintenance**
ASBESTOS TYPE: **Assumed** FRIABLE: **No**

RESULTS OF REINSPECTION AND REASSESSMENT

This homogeneous area was reinspected and reassessed in accordance with Section 763.85 and 763.88 of AHERA and it's condition HAS NOT CHANGED when compared to the conditions of the last AHERA reinspection.

The current AHERA DAMAGE CATEGORY is determined to be **6. ACBM with the potential for damage**

DAMAGE REASON:

DISTURBANCE POTENTIAL: **LOW**
MATERIAL LOCATION: **Primary Annex - Gym Foyer**
MATERIAL QUANTITY: **50** MATERIAL UNITS: **SF**
DAMAGE QUANTITY: DAMAGE UNITS: **SF**

COMMENTS:

Inspector's Signature: _____



Date: 02/22/2013

Chicago Public Schools

Carnow, Conibear and Associates

2013 AHERA REINSPECTION

Management Planner Review Form

LEA NAME: **Chicago Public Schools** UNIT NUMBER: **23671** BUIDLING ID: **3890**
CITY/STATE: **Chicago, Illinois** MANAGEMENT PLANNER: **Todd Huffer**
SCHOOL NAME: **Hearst School** REVIEW DATE: **3/15/2013**
ADDRESS: **4640 S. Lamon** IDPH LICENSE NO: **100-03175**

HOMOGENEOUS AREA: **92**
MATERIAL DESCRIPTION: **12"x12" Fissured Replacement Ceiling Tile Adhesive**
MATERIAL LOCATION: **Primary Annex - Gym Foyer**
MATERIAL QUANTITY: **50** MATERIAL UNITS: **SF**
DAMAGE QUANTITY: **0** DAMAGE UNITS: **SF**

In accordance with Sections 763.88 and 763.90 of the Asbestos Hazard Emergency Response Act (AHERA) the LEA must select a management planner to review the results of the inspection and assessment and recommend appropriate response actions. The original inspection of the above identified homogeneous area has been reviewed in accordance with Sections 763.88 and 763.90 with the following recommendations.

The RESPONSE ACTION recommendation is:

Operations and Maintenance

Comments:

Management Planner's Signature: _____



Date: **03/15/2013**

Chicago Public Schools

Carnow, Conibear and Associates

2013 AHERA REINSPECTION

Inspector Assessment Form (REASSESSMENT)

LEA NAME: **Chicago Public Schools** UNIT NUMBER: **23671** BUIDLING ID: **3890**
CITY/STATE: **Chicago, Illinois** AHERA INSPECTOR: **Marcos Iwankiw**
SCHOOL NAME: **Hearst School** INSPECTION DATE: **2/22/2013**
ADDRESS: **4640 S. Lamon** IDPH LICENSE NO: **100-03175**

INFORMATION FROM PREVIOUS INSPECTION

HOMOGENEOUS AREA: **93**
MATERIAL DESCRIPTION: **12" x 12" Gray Floor Tile**
HISTORICAL AHERA DAMAGE CATEGORY
HISTORICAL DAMAGE REASON:
HISTORICAL RESPONSE ACTION:
ASBESTOS TYPE: **Assumed** FRIABLE:

RESULTS OF REINSPECTION AND REASSESSMENT

This homogeneous area was reinspected and reassessed in accordance with Section 763.85 and 763.88 of AHERA and it's condition HAS NOT CHANGED when compared to the conditions of the last AHERA reinspection.

The current AHERA DAMAGE CATEGORY is determined to be .

DAMAGE REASON:

DISTURBANCE POTENTIAL:

MATERIAL LOCATION: **Throughout Primary Annex**

MATERIAL QUANTITY:

MATERIAL UNITS:

DAMAGE QUANTITY:

DAMAGE UNITS:

COMMENTS: **Can be found under HA 166.**

Inspector's Signature:



Date: **02/22/2013**

Chicago Public Schools

Carnow, Conibear and Associates

2013 AHERA REINSPECTION

Management Planner Review Form

LEA NAME: **Chicago Public Schools** UNIT NUMBER: **23671** BUIDLING ID: **3890**
CITY/STATE: **Chicago, Illinois** MANAGEMENT PLANNER: **Todd Huffer**
SCHOOL NAME: **Hearst School** REVIEW DATE: **3/15/2013**
ADDRESS: **4640 S. Lamon** IDPH LICENSE NO: **100-03175**

HOMOGENEOUS AREA: **93**

MATERIAL DESCRIPTION: **12" x 12" Gray Floor Tile**

MATERIAL LOCATION: **Throughout Primary Annex**

MATERIAL QUANTITY:

MATERIAL UNITS:

DAMAGE QUANTITY:

DAMAGE UNITS:

In accordance with Sections 763.88 and 763.90 of the Asbestos Hazard Emergency Response Act (AHERA) the LEA must select a management planner to review the results of the inspection and assessment and recommend appropriate response actions. The original inspection of the above identified homogeneous area has been reviewed in accordance with Sections 763.88 and 763.90 with the following recommendations.

The RESPONSE ACTION recommendation is:

Comments:

Cabe be found under HA 166

Management Planner's Signature: _____



Date: **03/15/2013**

Chicago Public Schools

Carnow, Conibear and Associates

2013 AHERA REINSPECTION

Inspector Assessment Form (REASSESSMENT)

LEA NAME: **Chicago Public Schools** UNIT NUMBER: **23671** BUIDLING ID: **3890**
CITY/STATE: **Chicago, Illinois** AHERA INSPECTOR: **Marcos Iwankiw**
SCHOOL NAME: **Hearst School** INSPECTION DATE: **2/22/2013**
ADDRESS: **4640 S. Lamon** IDPH LICENSE NO: **100-03175**

INFORMATION FROM PREVIOUS INSPECTION

HOMOGENEOUS AREA: **94**
MATERIAL DESCRIPTION: **12" x 12" Gray Floor Tile Mastic**
HISTORICAL AHERA DAMAGE CATEGORY
HISTORICAL DAMAGE REASON:
HISTORICAL RESPONSE ACTION:
ASBESTOS TYPE: **Assumed** FRIABLE:

RESULTS OF REINSPECTION AND REASSESSMENT

This homogeneous area was reinspected and reassessed in accordance with Section 763.85 and 763.88 of AHERA and it's condition HAS NOT CHANGED when compared to the conditions of the last AHERA reinspection.

The current AHERA DAMAGE CATEGORY is determined to be .

DAMAGE REASON:

DISTURBANCE POTENTIAL:

MATERIAL LOCATION: **Throughout Primary Annex**

MATERIAL QUANTITY:

MATERIAL UNITS:

DAMAGE QUANTITY:

DAMAGE UNITS:

COMMENTS: **Can be found under HA 166.**

Inspector's Signature:



Date: **02/22/2013**

Chicago Public Schools

Carnow, Conibear and Associates

2013 AHERA REINSPECTION

Management Planner Review Form

LEA NAME: **Chicago Public Schools** UNIT NUMBER: **23671** BUIDLING ID: **3890**
CITY/STATE: **Chicago, Illinois** MANAGEMENT PLANNER: **Todd Huffer**
SCHOOL NAME: **Hearst School** REVIEW DATE: **3/15/2013**
ADDRESS: **4640 S. Lamon** IDPH LICENSE NO: **100-03175**

HOMOGENEOUS AREA: **94**

MATERIAL DESCRIPTION: **12" x 12" Gray Floor Tile Mastic**

MATERIAL LOCATION: **Throughout Primary Annex**

MATERIAL QUANTITY:

MATERIAL UNITS:

DAMAGE QUANTITY:

DAMAGE UNITS:

In accordance with Sections 763.88 and 763.90 of the Asbestos Hazard Emergency Response Act (AHERA) the LEA must select a management planner to review the results of the inspection and assessment and recommend appropriate response actions. The original inspection of the above identified homogeneous area has been reviewed in accordance with Sections 763.88 and 763.90 with the following recommendations.

The RESPONSE ACTION recommendation is:

Comments:

Can be found under HA 166

Management Planner's Signature: _____



Date: **03/15/2013**

Chicago Public Schools

Carnow, Conibear and Associates

2013 AHERA REINSPECTION

Inspector Assessment Form (REASSESSMENT)

LEA NAME: **Chicago Public Schools** UNIT NUMBER: **23671** BUIDLING ID: **3890**
CITY/STATE: **Chicago, Illinois** AHERA INSPECTOR: **Marcos Iwankiw**
SCHOOL NAME: **Hearst School** INSPECTION DATE: **2/22/2013**
ADDRESS: **4640 S. Lamon** IDPH LICENSE NO: **100-03175**

INFORMATION FROM PREVIOUS INSPECTION

HOMOGENEOUS AREA: **95**
MATERIAL DESCRIPTION: **12" x 12" Black Floor Tile**
HISTORICAL AHERA DAMAGE CATEGORY
HISTORICAL DAMAGE REASON:
HISTORICAL RESPONSE ACTION:
ASBESTOS TYPE: **Assumed** FRIABLE:

RESULTS OF REINSPECTION AND REASSESSMENT

This homogeneous area was reinspected and reassessed in accordance with Section 763.85 and 763.88 of AHERA and it's condition HAS NOT CHANGED when compared to the conditions of the last AHERA reinspection.

The current AHERA DAMAGE CATEGORY is determined to be .

DAMAGE REASON:

DISTURBANCE POTENTIAL:

MATERIAL LOCATION: **Throughout Primary Annex**

MATERIAL QUANTITY:

MATERIAL UNITS:

DAMAGE QUANTITY:

DAMAGE UNITS:

COMMENTS: **Can be found under HA 167.**

Inspector's Signature:



Date: **02/22/2013**

Chicago Public Schools

Carnow, Conibear and Associates

2013 AHERA REINSPECTION

Management Planner Review Form

LEA NAME: **Chicago Public Schools** UNIT NUMBER: **23671** BUIDLING ID: **3890**
CITY/STATE: **Chicago, Illinois** MANAGEMENT PLANNER: **Todd Huffer**
SCHOOL NAME: **Hearst School** REVIEW DATE: **3/15/2013**
ADDRESS: **4640 S. Lamon** IDPH LICENSE NO: **100-03175**

HOMOGENEOUS AREA: **95**

MATERIAL DESCRIPTION: **12" x 12" Black Floor Tile**

MATERIAL LOCATION: **Throughout Primary Annex**

MATERIAL QUANTITY:

MATERIAL UNITS:

DAMAGE QUANTITY:

DAMAGE UNITS:

In accordance with Sections 763.88 and 763.90 of the Asbestos Hazard Emergency Response Act (AHERA) the LEA must select a management planner to review the results of the inspection and assessment and recommend appropriate response actions. The original inspection of the above identified homogeneous area has been reviewed in accordance with Sections 763.88 and 763.90 with the following recommendations.

The RESPONSE ACTION recommendation is:

Comments:

Can be found under HA 167

Management Planner's Signature: _____



Date: **03/15/2013**

Chicago Public Schools

Carnow, Conibear and Associates

2013 AHERA REINSPECTION

Inspector Assessment Form (REASSESSMENT)

LEA NAME: **Chicago Public Schools** UNIT NUMBER: **23671** BUIDLING ID: **3890**
CITY/STATE: **Chicago, Illinois** AHERA INSPECTOR: **Marcos Iwankiw**
SCHOOL NAME: **Hearst School** INSPECTION DATE: **2/22/2013**
ADDRESS: **4640 S. Lamon** IDPH LICENSE NO: **100-03175**

INFORMATION FROM PREVIOUS INSPECTION

HOMOGENEOUS AREA: **96**
MATERIAL DESCRIPTION: **12" x 12" Black Floor Tile Mastic**
HISTORICAL AHERA DAMAGE CATEGORY
HISTORICAL DAMAGE REASON:
HISTORICAL RESPONSE ACTION:
ASBESTOS TYPE: **Assumed** FRIABLE:

RESULTS OF REINSPECTION AND REASSESSMENT

This homogeneous area was reinspected and reassessed in accordance with Section 763.85 and 763.88 of AHERA and it's condition HAS NOT CHANGED when compared to the conditions of the last AHERA reinspection.

The current AHERA DAMAGE CATEGORY is determined to be .

DAMAGE REASON:

DISTURBANCE POTENTIAL:

MATERIAL LOCATION: **Throughout Primary Annex**

MATERIAL QUANTITY:

MATERIAL UNITS:

DAMAGE QUANTITY:

DAMAGE UNITS:

COMMENTS: **Can be found under HA 167.**

Inspector's Signature:



Date: **02/22/2013**

Chicago Public Schools

Carnow, Conibear and Associates

2013 AHERA REINSPECTION

Management Planner Review Form

LEA NAME: **Chicago Public Schools** UNIT NUMBER: **23671** BUIDLING ID: **3890**
CITY/STATE: **Chicago, Illinois** MANAGEMENT PLANNER: **Todd Huffer**
SCHOOL NAME: **Hearst School** REVIEW DATE: **3/15/2013**
ADDRESS: **4640 S. Lamon** IDPH LICENSE NO: **100-03175**

HOMOGENEOUS AREA: **96**

MATERIAL DESCRIPTION: **12" x 12" Black Floor Tile Mastic**

MATERIAL LOCATION: **Throughout Primary Annex**

MATERIAL QUANTITY:

MATERIAL UNITS:

DAMAGE QUANTITY:

DAMAGE UNITS:

In accordance with Sections 763.88 and 763.90 of the Asbestos Hazard Emergency Response Act (AHERA) the LEA must select a management planner to review the results of the inspection and assessment and recommend appropriate response actions. The original inspection of the above identified homogeneous area has been reviewed in accordance with Sections 763.88 and 763.90 with the following recommendations.

The RESPONSE ACTION recommendation is:

Comments:

Can be found under HA 167

Management Planner's Signature: _____



Date: **03/15/2013**

Chicago Public Schools

Carnow, Conibear and Associates

2013 AHERA REINSPECTION

Inspector Assessment Form (REASSESSMENT)

LEA NAME: **Chicago Public Schools** UNIT NUMBER: **23671** BUIDLING ID: **3890**
CITY/STATE: **Chicago, Illinois** AHERA INSPECTOR: **Marcos Iwankiw**
SCHOOL NAME: **Hearst School** INSPECTION DATE: **2/22/2013**
ADDRESS: **4640 S. Lamon** IDPH LICENSE NO: **100-03175**

INFORMATION FROM PREVIOUS INSPECTION

HOMOGENEOUS AREA: **97**
MATERIAL DESCRIPTION: **12" x 12" White Floor Tile**
HISTORICAL AHERA DAMAGE CATEGORY
HISTORICAL DAMAGE REASON:
HISTORICAL RESPONSE ACTION:
ASBESTOS TYPE: **Assumed** FRIABLE:

RESULTS OF REINSPECTION AND REASSESSMENT

This homogeneous area was reinspected and reassessed in accordance with Section 763.85 and 763.88 of AHERA and it's condition HAS NOT CHANGED when compared to the conditions of the last AHERA reinspection.

The current AHERA DAMAGE CATEGORY is determined to be .

DAMAGE REASON:

DISTURBANCE POTENTIAL:

MATERIAL LOCATION: **Primary Annex - Hallways**

MATERIAL QUANTITY:

MATERIAL UNITS:

DAMAGE QUANTITY:

DAMAGE UNITS:

COMMENTS: **Can be found under HA 169.**

Inspector's Signature:



Date: **02/22/2013**

Chicago Public Schools

Carnow, Conibear and Associates

2013 AHERA REINSPECTION

Management Planner Review Form

LEA NAME: **Chicago Public Schools** UNIT NUMBER: **23671** BUIDLING ID: **3890**
CITY/STATE: **Chicago, Illinois** MANAGEMENT PLANNER: **Todd Huffer**
SCHOOL NAME: **Hearst School** REVIEW DATE: **3/15/2013**
ADDRESS: **4640 S. Lamon** IDPH LICENSE NO: **100-03175**

HOMOGENEOUS AREA: **97**

MATERIAL DESCRIPTION: **12" x 12" White Floor Tile**

MATERIAL LOCATION: **Primary Annex - Hallways**

MATERIAL QUANTITY:

MATERIAL UNITS:

DAMAGE QUANTITY:

DAMAGE UNITS:

In accordance with Sections 763.88 and 763.90 of the Asbestos Hazard Emergency Response Act (AHERA) the LEA must select a management planner to review the results of the inspection and assessment and recommend appropriate response actions. The original inspection of the above identified homogeneous area has been reviewed in accordance with Sections 763.88 and 763.90 with the following recommendations.

The RESPONSE ACTION recommendation is:

Comments:

Can be found under HA 169

Management Planner's Signature: _____



Date: **03/15/2013**

Chicago Public Schools

Carnow, Conibear and Associates

2013 AHERA REINSPECTION

Inspector Assessment Form (REASSESSMENT)

LEA NAME: **Chicago Public Schools** UNIT NUMBER: **23671** BUIDLING ID: **3890**
CITY/STATE: **Chicago, Illinois** AHERA INSPECTOR: **Marcos Iwankiw**
SCHOOL NAME: **Hearst School** INSPECTION DATE: **2/22/2013**
ADDRESS: **4640 S. Lamon** IDPH LICENSE NO: **100-03175**

INFORMATION FROM PREVIOUS INSPECTION

HOMOGENEOUS AREA: **98**
MATERIAL DESCRIPTION: **12" x 12" White Floor Tile Mastic**
HISTORICAL AHERA DAMAGE CATEGORY
HISTORICAL DAMAGE REASON:
HISTORICAL RESPONSE ACTION:
ASBESTOS TYPE: **Assumed** FRIABLE:

RESULTS OF REINSPECTION AND REASSESSMENT

This homogeneous area was reinspected and reassessed in accordance with Section 763.85 and 763.88 of AHERA and it's condition HAS NOT CHANGED when compared to the conditions of the last AHERA reinspection.

The current AHERA DAMAGE CATEGORY is determined to be .

DAMAGE REASON:

DISTURBANCE POTENTIAL:

MATERIAL LOCATION: **Throughout Primary Annex Corridors**

MATERIAL QUANTITY: MATERIAL UNITS:

DAMAGE QUANTITY: DAMAGE UNITS:

COMMENTS: **Can be found under HA 169.**

Inspector's Signature:



Date: **02/22/2013**

Chicago Public Schools

Carnow, Conibear and Associates

2013 AHERA REINSPECTION

Management Planner Review Form

LEA NAME: **Chicago Public Schools** UNIT NUMBER: **23671** BUIDLING ID: **3890**
CITY/STATE: **Chicago, Illinois** MANAGEMENT PLANNER: **Todd Huffer**
SCHOOL NAME: **Hearst School** REVIEW DATE: **3/15/2013**
ADDRESS: **4640 S. Lamon** IDPH LICENSE NO: **100-03175**

HOMOGENEOUS AREA: **98**

MATERIAL DESCRIPTION: **12" x 12" White Floor Tile Mastic**

MATERIAL LOCATION: **Throughout Primary Annex Corridors**

MATERIAL QUANTITY:

MATERIAL UNITS:

DAMAGE QUANTITY:

DAMAGE UNITS:

In accordance with Sections 763.88 and 763.90 of the Asbestos Hazard Emergency Response Act (AHERA) the LEA must select a management planner to review the results of the inspection and assessment and recommend appropriate response actions. The original inspection of the above identified homogeneous area has been reviewed in accordance with Sections 763.88 and 763.90 with the following recommendations.

The RESPONSE ACTION recommendation is:

Comments:

Can be found under HA 169

Management Planner's Signature: _____



Date: **03/15/2013**

Chicago Public Schools

Carnow, Conibear and Associates

2013 AHERA REINSPECTION

Inspector Assessment Form (REASSESSMENT)

LEA NAME: **Chicago Public Schools** UNIT NUMBER: **23671** BUIDLING ID: **3890**
CITY/STATE: **Chicago, Illinois** AHERA INSPECTOR: **Marcos Iwankiw**
SCHOOL NAME: **Hearst School** INSPECTION DATE: **2/22/2013**
ADDRESS: **4640 S. Lamon** IDPH LICENSE NO: **100-03175**

INFORMATION FROM PREVIOUS INSPECTION

HOMOGENEOUS AREA: **99**
MATERIAL DESCRIPTION: **Multi-Brown Ceramic Tile Grout**
HISTORICAL AHERA DAMAGE CATEGORY **6 ACBM with the potential for damage**
HISTORICAL DAMAGE REASON:
HISTORICAL RESPONSE ACTION: **Operations and Maintenance**
ASBESTOS TYPE: **Assumed** FRIABLE: **No**

RESULTS OF REINSPECTION AND REASSESSMENT

This homogeneous area was reinspected and reassessed in accordance with Section 763.85 and 763.88 of AHERA and it's condition HAS NOT CHANGED when compared to the conditions of the last AHERA reinspection.

The current AHERA DAMAGE CATEGORY is determined to be **6. ACBM with the potential for damage**

DAMAGE REASON:

DISTURBANCE POTENTIAL: **LOW**
MATERIAL LOCATION: **Primary Annex - Washrooms and Entrances**
MATERIAL QUANTITY: **600** MATERIAL UNITS: **SF**
DAMAGE QUANTITY: DAMAGE UNITS: **SF**

COMMENTS:

Inspector's Signature:



Date: **02/22/2013**

Chicago Public Schools

Carnow, Conibear and Associates

2013 AHERA REINSPECTION

Management Planner Review Form

LEA NAME: **Chicago Public Schools** UNIT NUMBER: **23671** BUIDLING ID: **3890**
CITY/STATE: **Chicago, Illinois** MANAGEMENT PLANNER: **Todd Huffer**
SCHOOL NAME: **Hearst School** REVIEW DATE: **3/15/2013**
ADDRESS: **4640 S. Lamon** IDPH LICENSE NO: **100-03175**

HOMOGENEOUS AREA: **99**

MATERIAL DESCRIPTION: **Multi-Brown Ceramic Tile Grout**

MATERIAL LOCATION: **Primary Annex - Washrooms and Entrances**

MATERIAL QUANTITY: **600**

MATERIAL UNITS: **SF**

DAMAGE QUANTITY: **0**

DAMAGE UNITS: **SF**

In accordance with Sections 763.88 and 763.90 of the Asbestos Hazard Emergency Response Act (AHERA) the LEA must select a management planner to review the results of the inspection and assessment and recommend appropriate response actions. The original inspection of the above identified homogeneous area has been reviewed in accordance with Sections 763.88 and 763.90 with the following recommendations.

The RESPONSE ACTION recommendation is:

Operations and Maintenance

Comments:

Management Planner's Signature: _____



Date: **03/15/2013**

Chicago Public Schools

Carnow, Conibear and Associates

2013 AHERA REINSPECTION

Inspector Assessment Form (REASSESSMENT)

LEA NAME: **Chicago Public Schools** UNIT NUMBER: **23671** BUIDLING ID: **3890**
CITY/STATE: **Chicago, Illinois** AHERA INSPECTOR: **Marcos Iwankiw**
SCHOOL NAME: **Hearst School** INSPECTION DATE: **2/22/2013**
ADDRESS: **4640 S. Lamon** IDPH LICENSE NO: **100-03175**

INFORMATION FROM PREVIOUS INSPECTION

HOMOGENEOUS AREA: **A**
MATERIAL DESCRIPTION: **Insulation on Boiler #1 - ABATED**
HISTORICAL AHERA DAMAGE CATEGORY **ACBM with the potential for damage**
HISTORICAL DAMAGE REASON:
HISTORICAL RESPONSE ACTION:
ASBESTOS TYPE: **Chrysotile** FRIABLE:

RESULTS OF REINSPECTION AND REASSESSMENT

This homogeneous area was reinspected and reassessed in accordance with Section 763.85 and 763.88 of AHERA and it's condition HAS NOT CHANGED when compared to the conditions of the last AHERA reinspection.

The current AHERA DAMAGE CATEGORY is determined to be .

DAMAGE REASON:

DISTURBANCE POTENTIAL: **Low**

MATERIAL LOCATION: **Elementary School - Boiler Room**

MATERIAL QUANTITY: **0** MATERIAL UNITS: **SF**

DAMAGE QUANTITY: DAMAGE UNITS: **SF**

COMMENTS:

Inspector's Signature:



Date: **02/22/2013**

Chicago Public Schools

Carnow, Conibear and Associates

2013 AHERA REINSPECTION

Management Planner Review Form

LEA NAME: **Chicago Public Schools** UNIT NUMBER: **23671** BUIDLING ID: **3890**
CITY/STATE: **Chicago, Illinois** MANAGEMENT PLANNER: **Todd Huffer**
SCHOOL NAME: **Hearst School** REVIEW DATE: **3/15/2013**
ADDRESS: **4640 S. Lamon** IDPH LICENSE NO: **100-03175**

HOMOGENEOUS AREA: **A**
MATERIAL DESCRIPTION: **Insulation on Boiler #1 - ABATED**
MATERIAL LOCATION: **Elementary School - Boiler Room**
MATERIAL QUANTITY: **0** MATERIAL UNITS: **SF**
DAMAGE QUANTITY: DAMAGE UNITS: **SF**

In accordance with Sections 763.88 and 763.90 of the Asbestos Hazard Emergency Response Act (AHERA) the LEA must select a management planner to review the results of the inspection and assessment and recommend appropriate response actions. The original inspection of the above identified homogeneous area has been reviewed in accordance with Sections 763.88 and 763.90 with the following recommendations.

The RESPONSE ACTION recommendation is:

Comments:

Management Planner's Signature: _____



Date: **03/15/2013**

Chicago Public Schools

Carnow, Conibear and Associates

2013 AHERA REINSPECTION

Inspector Assessment Form (REASSESSMENT)

LEA NAME: **Chicago Public Schools** UNIT NUMBER: **23671** BUIDLING ID: **3890**
CITY/STATE: **Chicago, Illinois** AHERA INSPECTOR: **Marcos Iwankiw**
SCHOOL NAME: **Hearst School** INSPECTION DATE: **2/22/2013**
ADDRESS: **4640 S. Lamon** IDPH LICENSE NO: **100-03175**

INFORMATION FROM PREVIOUS INSPECTION

HOMOGENEOUS AREA: **B**
MATERIAL DESCRIPTION: **Insulation on Boiler #2 - ABATED**
HISTORICAL AHERA DAMAGE CATEGORY **ACBM with the potential for damage**
HISTORICAL DAMAGE REASON:
HISTORICAL RESPONSE ACTION:
ASBESTOS TYPE: **Amosite, Chrysotile** FRIABLE:

RESULTS OF REINSPECTION AND REASSESSMENT

This homogeneous area was reinspected and reassessed in accordance with Section 763.85 and 763.88 of AHERA and it's condition HAS NOT CHANGED when compared to the conditions of the last AHERA reinspection.

The current AHERA DAMAGE CATEGORY is determined to be .

DAMAGE REASON:

DISTURBANCE POTENTIAL: **Low**

MATERIAL LOCATION: **Elementary School - Boiler Room**

MATERIAL QUANTITY: **0** MATERIAL UNITS: **SF**

DAMAGE QUANTITY: DAMAGE UNITS: **SF**

COMMENTS:

Inspector's Signature:



Date: **02/22/2013**

Chicago Public Schools

Carnow, Conibear and Associates

2013 AHERA REINSPECTION

Management Planner Review Form

LEA NAME: **Chicago Public Schools** UNIT NUMBER: **23671** BUIDLING ID: **3890**
CITY/STATE: **Chicago, Illinois** MANAGEMENT PLANNER: **Todd Huffer**
SCHOOL NAME: **Hearst School** REVIEW DATE: **3/15/2013**
ADDRESS: **4640 S. Lamon** IDPH LICENSE NO: **100-03175**

HOMOGENEOUS AREA: **B**
MATERIAL DESCRIPTION: **Insulation on Boiler #2 - ABATED**
MATERIAL LOCATION: **Elementary School - Boiler Room**
MATERIAL QUANTITY: **0** MATERIAL UNITS: **SF**
DAMAGE QUANTITY: DAMAGE UNITS: **SF**

In accordance with Sections 763.88 and 763.90 of the Asbestos Hazard Emergency Response Act (AHERA) the LEA must select a management planner to review the results of the inspection and assessment and recommend appropriate response actions. The original inspection of the above identified homogeneous area has been reviewed in accordance with Sections 763.88 and 763.90 with the following recommendations.

The RESPONSE ACTION recommendation is:

Comments:

Management Planner's Signature: _____



Date: **03/15/2013**

Chicago Public Schools

Carnow, Conibear and Associates

2013 AHERA REINSPECTION

Inspector Assessment Form (REASSESSMENT)

LEA NAME: **Chicago Public Schools** UNIT NUMBER: **23671** BUIDLING ID: **3890**
CITY/STATE: **Chicago, Illinois** AHERA INSPECTOR: **Marcos Iwankiw**
SCHOOL NAME: **Hearst School** INSPECTION DATE: **2/22/2013**
ADDRESS: **4640 S. Lamon** IDPH LICENSE NO: **100-03175**

INFORMATION FROM PREVIOUS INSPECTION

HOMOGENEOUS AREA: **C**
MATERIAL DESCRIPTION: **Fiberglass Pipe Insulation**
HISTORICAL AHERA DAMAGE CATEGORY
HISTORICAL DAMAGE REASON:
HISTORICAL RESPONSE ACTION:
ASBESTOS TYPE: **No ACBM** FRIABLE:

RESULTS OF REINSPECTION AND REASSESSMENT

This homogeneous area was reinspected and reassessed in accordance with Section 763.85 and 763.88 of AHERA and it's condition HAS NOT CHANGED when compared to the conditions of the last AHERA reinspection.

The current AHERA DAMAGE CATEGORY is determined to be .

DAMAGE REASON:

DISTURBANCE POTENTIAL:

MATERIAL LOCATION: **Elementary School - Boiler Room**

MATERIAL QUANTITY: MATERIAL UNITS:

DAMAGE QUANTITY: DAMAGE UNITS:

COMMENTS:

Inspector's Signature:



Date: **02/22/2013**

Chicago Public Schools

Carnow, Conibear and Associates

2013 AHERA REINSPECTION

Management Planner Review Form

LEA NAME: **Chicago Public Schools** UNIT NUMBER: **23671** BUIDLING ID: **3890**
CITY/STATE: **Chicago, Illinois** MANAGEMENT PLANNER: **Todd Huffer**
SCHOOL NAME: **Hearst School** REVIEW DATE: **3/15/2013**
ADDRESS: **4640 S. Lamon** IDPH LICENSE NO: **100-03175**

HOMOGENEOUS AREA: **C**

MATERIAL DESCRIPTION: **Fiberglass Pipe Insulation**

MATERIAL LOCATION: **Elementary School - Boiler Room**

MATERIAL QUANTITY:

MATERIAL UNITS:

DAMAGE QUANTITY:

DAMAGE UNITS:

In accordance with Sections 763.88 and 763.90 of the Asbestos Hazard Emergency Response Act (AHERA) the LEA must select a management planner to review the results of the inspection and assessment and recommend appropriate response actions. The original inspection of the above identified homogeneous area has been reviewed in accordance with Sections 763.88 and 763.90 with the following recommendations.

The RESPONSE ACTION recommendation is:

Comments:

Management Planner's Signature: _____



Date: **03/15/2013**

Chicago Public Schools

Carnow, Conibear and Associates

2013 AHERA REINSPECTION

Inspector Assessment Form (REASSESSMENT)

LEA NAME: **Chicago Public Schools** UNIT NUMBER: **23671** BUIDLING ID: **3890**
CITY/STATE: **Chicago, Illinois** AHERA INSPECTOR: **Marcos Iwankiw**
SCHOOL NAME: **Hearst School** INSPECTION DATE: **2/22/2013**
ADDRESS: **4640 S. Lamon** IDPH LICENSE NO: **100-03175**

INFORMATION FROM PREVIOUS INSPECTION

HOMOGENEOUS AREA: **D**
MATERIAL DESCRIPTION: **Insulation on Top Tank**
HISTORICAL AHERA DAMAGE CATEGORY
HISTORICAL DAMAGE REASON:
HISTORICAL RESPONSE ACTION:
ASBESTOS TYPE: **No ACBM** FRIABLE:

RESULTS OF REINSPECTION AND REASSESSMENT

This homogeneous area was reinspected and reassessed in accordance with Section 763.85 and 763.88 of AHERA and it's condition HAS NOT CHANGED when compared to the conditions of the last AHERA reinspection.

The current AHERA DAMAGE CATEGORY is determined to be .

DAMAGE REASON:

DISTURBANCE POTENTIAL:

MATERIAL LOCATION: **Elementary School - Boiler Room**

MATERIAL QUANTITY: MATERIAL UNITS:

DAMAGE QUANTITY: DAMAGE UNITS:

COMMENTS:

Inspector's Signature:



Date: **02/22/2013**

Chicago Public Schools

Carnow, Conibear and Associates

2013 AHERA REINSPECTION

Management Planner Review Form

LEA NAME: **Chicago Public Schools** UNIT NUMBER: **23671** BUIDLING ID: **3890**
CITY/STATE: **Chicago, Illinois** MANAGEMENT PLANNER: **Todd Huffer**
SCHOOL NAME: **Hearst School** REVIEW DATE: **3/15/2013**
ADDRESS: **4640 S. Lamon** IDPH LICENSE NO: **100-03175**

HOMOGENEOUS AREA: **D**

MATERIAL DESCRIPTION: **Insulation on Top Tank**

MATERIAL LOCATION: **Elementary School - Boiler Room**

MATERIAL QUANTITY:

MATERIAL UNITS:

DAMAGE QUANTITY:

DAMAGE UNITS:

In accordance with Sections 763.88 and 763.90 of the Asbestos Hazard Emergency Response Act (AHERA) the LEA must select a management planner to review the results of the inspection and assessment and recommend appropriate response actions. The original inspection of the above identified homogeneous area has been reviewed in accordance with Sections 763.88 and 763.90 with the following recommendations.

The RESPONSE ACTION recommendation is:

Comments:

Management Planner's Signature: _____



Date: **03/15/2013**

Chicago Public Schools

Carnow, Conibear and Associates

2013 AHERA REINSPECTION

Inspector Assessment Form (REASSESSMENT)

LEA NAME: **Chicago Public Schools** UNIT NUMBER: **23671** BUIDLING ID: **3890**
CITY/STATE: **Chicago, Illinois** AHERA INSPECTOR: **Marcos Iwankiw**
SCHOOL NAME: **Hearst School** INSPECTION DATE: **2/22/2013**
ADDRESS: **4640 S. Lamon** IDPH LICENSE NO: **100-03175**

INFORMATION FROM PREVIOUS INSPECTION

HOMOGENEOUS AREA: **E**
MATERIAL DESCRIPTION: **Insulation on Bottom Tank**
HISTORICAL AHERA DAMAGE CATEGORY
HISTORICAL DAMAGE REASON:
HISTORICAL RESPONSE ACTION:
ASBESTOS TYPE: **No ACBM** FRIABLE:

RESULTS OF REINSPECTION AND REASSESSMENT

This homogeneous area was reinspected and reassessed in accordance with Section 763.85 and 763.88 of AHERA and it's condition HAS NOT CHANGED when compared to the conditions of the last AHERA reinspection.

The current AHERA DAMAGE CATEGORY is determined to be .

DAMAGE REASON:

DISTURBANCE POTENTIAL:

MATERIAL LOCATION: **Elementary School - Boiler Room**

MATERIAL QUANTITY: MATERIAL UNITS:

DAMAGE QUANTITY: DAMAGE UNITS:

COMMENTS:

Inspector's Signature:



Date: **02/22/2013**

Chicago Public Schools

Carnow, Conibear and Associates

2013 AHERA REINSPECTION

Management Planner Review Form

LEA NAME: **Chicago Public Schools** UNIT NUMBER: **23671** BUIDLING ID: **3890**
CITY/STATE: **Chicago, Illinois** MANAGEMENT PLANNER: **Todd Huffer**
SCHOOL NAME: **Hearst School** REVIEW DATE: **3/15/2013**
ADDRESS: **4640 S. Lamon** IDPH LICENSE NO: **100-03175**

HOMOGENEOUS AREA: **E**

MATERIAL DESCRIPTION: **Insulation on Bottom Tank**

MATERIAL LOCATION: **Elementary School - Boiler Room**

MATERIAL QUANTITY:

MATERIAL UNITS:

DAMAGE QUANTITY:

DAMAGE UNITS:

In accordance with Sections 763.88 and 763.90 of the Asbestos Hazard Emergency Response Act (AHERA) the LEA must select a management planner to review the results of the inspection and assessment and recommend appropriate response actions. The original inspection of the above identified homogeneous area has been reviewed in accordance with Sections 763.88 and 763.90 with the following recommendations.

The RESPONSE ACTION recommendation is:

Comments:

Management Planner's Signature: _____



Date: **03/15/2013**

Chicago Public Schools

Carnow, Conibear and Associates

2013 AHERA REINSPECTION

Inspector Assessment Form (REASSESSMENT)

LEA NAME: **Chicago Public Schools** UNIT NUMBER: **23671** BUIDLING ID: **3890**
CITY/STATE: **Chicago, Illinois** AHERA INSPECTOR: **Marcos Iwankiw**
SCHOOL NAME: **Hearst School** INSPECTION DATE: **2/22/2013**
ADDRESS: **4640 S. Lamon** IDPH LICENSE NO: **100-03175**

INFORMATION FROM PREVIOUS INSPECTION

HOMOGENEOUS AREA: **F**
MATERIAL DESCRIPTION: **Insulation Under Metal Jacket of Incinerator**
HISTORICAL AHERA DAMAGE CATEGORY
HISTORICAL DAMAGE REASON:
HISTORICAL RESPONSE ACTION:
ASBESTOS TYPE: **No ACBM** FRIABLE:

RESULTS OF REINSPECTION AND REASSESSMENT

This homogeneous area was reinspected and reassessed in accordance with Section 763.85 and 763.88 of AHERA and it's condition HAS NOT CHANGED when compared to the conditions of the last AHERA reinspection.

The current AHERA DAMAGE CATEGORY is determined to be .

DAMAGE REASON:

DISTURBANCE POTENTIAL:

MATERIAL LOCATION: **Primary Annex - Boiler Room**

MATERIAL QUANTITY:

MATERIAL UNITS:

DAMAGE QUANTITY:

DAMAGE UNITS:

COMMENTS:

Inspector's Signature:



Date: **02/22/2013**

Chicago Public Schools

Carnow, Conibear and Associates

2013 AHERA REINSPECTION

Management Planner Review Form

LEA NAME: **Chicago Public Schools** UNIT NUMBER: **23671** BUIDLING ID: **3890**
CITY/STATE: **Chicago, Illinois** MANAGEMENT PLANNER: **Todd Huffer**
SCHOOL NAME: **Hearst School** REVIEW DATE: **3/15/2013**
ADDRESS: **4640 S. Lamon** IDPH LICENSE NO: **100-03175**

HOMOGENEOUS AREA: **F**

MATERIAL DESCRIPTION: **Insulation Under Metal Jacket of Incinerator**

MATERIAL LOCATION: **Primary Annex - Boiler Room**

MATERIAL QUANTITY:

MATERIAL UNITS:

DAMAGE QUANTITY:

DAMAGE UNITS:

In accordance with Sections 763.88 and 763.90 of the Asbestos Hazard Emergency Response Act (AHERA) the LEA must select a management planner to review the results of the inspection and assessment and recommend appropriate response actions. The original inspection of the above identified homogeneous area has been reviewed in accordance with Sections 763.88 and 763.90 with the following recommendations.

The RESPONSE ACTION recommendation is:

Comments:

Management Planner's Signature: _____



Date: **03/15/2013**

Chicago Public Schools

Carnow, Conibear and Associates

2013 AHERA REINSPECTION

Inspector Assessment Form (REASSESSMENT)

LEA NAME: **Chicago Public Schools** UNIT NUMBER: **23671** BUIDLING ID: **3890**
CITY/STATE: **Chicago, Illinois** AHERA INSPECTOR: **Marcos Iwankiw**
SCHOOL NAME: **Hearst School** INSPECTION DATE: **2/22/2013**
ADDRESS: **4640 S. Lamon** IDPH LICENSE NO: **100-03175**

INFORMATION FROM PREVIOUS INSPECTION

HOMOGENEOUS AREA: **G**
MATERIAL DESCRIPTION: **Aircell Pipe Insulation**
HISTORICAL AHERA DAMAGE CATEGORY **7 Any remaining friable ACBM or friable suspect ACBM**
HISTORICAL DAMAGE REASON:
HISTORICAL RESPONSE ACTION: **Operations and Maintenance**
ASBESTOS TYPE: **Chrysotile** FRIABLE: **No**

RESULTS OF REINSPECTION AND REASSESSMENT

This homogeneous area was reinspected and reassessed in accordance with Section 763.85 and 763.88 of AHERA and it's condition HAS NOT CHANGED when compared to the conditions of the last AHERA reinspection.

The current AHERA DAMAGE CATEGORY is determined to be **7. Any remaining friable ACBM or friable suspect ACBM**

DAMAGE REASON:

DISTURBANCE POTENTIAL: **LOW**
MATERIAL LOCATION: **Elementary School - Basement, Rm behind Stage, Library Mech**
MATERIAL QUANTITY: **6000** MATERIAL UNITS: **LF**
DAMAGE QUANTITY: DAMAGE UNITS: **LF**

COMMENTS:

Inspector's Signature:



Date: **02/22/2013**

Chicago Public Schools

Carnow, Conibear and Associates

2013 AHERA REINSPECTION

Management Planner Review Form

LEA NAME: **Chicago Public Schools** UNIT NUMBER: **23671** BUIDLING ID: **3890**
CITY/STATE: **Chicago, Illinois** MANAGEMENT PLANNER: **Todd Huffer**
SCHOOL NAME: **Hearst School** REVIEW DATE: **3/15/2013**
ADDRESS: **4640 S. Lamon** IDPH LICENSE NO: **100-03175**

HOMOGENEOUS AREA: **G**
MATERIAL DESCRIPTION: **Aircell Pipe Insulation**
MATERIAL LOCATION: **Elementary School - Basement, Rm behind Stage, Library Mech**
MATERIAL QUANTITY: **6000** MATERIAL UNITS: **LF**
DAMAGE QUANTITY: **0** DAMAGE UNITS: **LF**

In accordance with Sections 763.88 and 763.90 of the Asbestos Hazard Emergency Response Act (AHERA) the LEA must select a management planner to review the results of the inspection and assessment and recommend appropriate response actions. The original inspection of the above identified homogeneous area has been reviewed in accordance with Sections 763.88 and 763.90 with the following recommendations.

The RESPONSE ACTION recommendation is:

Operations and Maintenance

Comments:

Management Planner's Signature: _____



Date: **03/15/2013**

Chicago Public Schools

Carnow, Conibear and Associates

2013 AHERA REINSPECTION

Inspector Assessment Form (REASSESSMENT)

LEA NAME: **Chicago Public Schools** UNIT NUMBER: **23671** BUIDLING ID: **3890**
CITY/STATE: **Chicago, Illinois** AHERA INSPECTOR: **Marcos Iwankiw**
SCHOOL NAME: **Hearst School** INSPECTION DATE: **2/22/2013**
ADDRESS: **4640 S. Lamon** IDPH LICENSE NO: **100-03175**

INFORMATION FROM PREVIOUS INSPECTION

HOMOGENEOUS AREA: **H**
MATERIAL DESCRIPTION: **Cementitious Joint Insulation off Aircell Lines**
HISTORICAL AHERA DAMAGE CATEGORY **1 Damaged or significantly damaged friable thermal system insulating ACBM**
HISTORICAL DAMAGE REASON:
HISTORICAL RESPONSE ACTION: **Operations and Maintenance**
ASBESTOS TYPE: **Chrysotile** FRIABLE: **No**

RESULTS OF REINSPECTION AND REASSESSMENT

This homogeneous area was reinspected and reassessed in accordance with Section 763.85 and 763.88 of AHERA and it's condition HAS NOT CHANGED when compared to the conditions of the last AHERA reinspection.

The current AHERA DAMAGE CATEGORY is determined to be **1. Damaged or significantly damaged friable thermal system insulating ACBM**

DAMAGE REASON:

DISTURBANCE POTENTIAL: **MODERATE**

MATERIAL LOCATION: **Elementary School - Basement, Rm behind Stage, Library Mech**

MATERIAL QUANTITY: **550** MATERIAL UNITS: **LF**

DAMAGE QUANTITY: DAMAGE UNITS: **LF**

COMMENTS:

Inspector's Signature:



Date: **02/22/2013**

Chicago Public Schools

Carnow, Conibear and Associates

2013 AHERA REINSPECTION

Management Planner Review Form

LEA NAME: **Chicago Public Schools** UNIT NUMBER: **23671** BUIDLING ID: **3890**
CITY/STATE: **Chicago, Illinois** MANAGEMENT PLANNER: **Todd Huffer**
SCHOOL NAME: **Hearst School** REVIEW DATE: **3/15/2013**
ADDRESS: **4640 S. Lamon** IDPH LICENSE NO: **100-03175**

HOMOGENEOUS AREA: **H**
MATERIAL DESCRIPTION: **Cementitious Joint Insulation off Aircell Lines**
MATERIAL LOCATION: **Elementary School - Basement, Rm behind Stage, Library Mech**
MATERIAL QUANTITY: **550** MATERIAL UNITS: **LF**
DAMAGE QUANTITY: **0** DAMAGE UNITS: **LF**

In accordance with Sections 763.88 and 763.90 of the Asbestos Hazard Emergency Response Act (AHERA) the LEA must select a management planner to review the results of the inspection and assessment and recommend appropriate response actions. The original inspection of the above identified homogeneous area has been reviewed in accordance with Sections 763.88 and 763.90 with the following recommendations.

The RESPONSE ACTION recommendation is:

Operations and Maintenance

Comments:

Management Planner's Signature: _____



Date: **03/15/2013**

Chicago Public Schools

Carnow, Conibear and Associates

2013 AHERA REINSPECTION

Inspector Assessment Form (REASSESSMENT)

LEA NAME: **Chicago Public Schools** UNIT NUMBER: **23671** BUIDLING ID: **3890**
CITY/STATE: **Chicago, Illinois** AHERA INSPECTOR: **Marcos Iwankiw**
SCHOOL NAME: **Hearst School** INSPECTION DATE: **2/22/2013**
ADDRESS: **4640 S. Lamon** IDPH LICENSE NO: **100-03175**

INFORMATION FROM PREVIOUS INSPECTION

HOMOGENEOUS AREA: **I**
MATERIAL DESCRIPTION: **Mag-Block Insulation - ABATED**
HISTORICAL AHERA DAMAGE CATEGORY **ACBM with the potential for damage**
HISTORICAL DAMAGE REASON:
HISTORICAL RESPONSE ACTION:
ASBESTOS TYPE: **Chrysotile** FRIABLE:

RESULTS OF REINSPECTION AND REASSESSMENT

This homogeneous area was reinspected and reassessed in accordance with Section 763.85 and 763.88 of AHERA and it's condition HAS NOT CHANGED when compared to the conditions of the last AHERA reinspection.

The current AHERA DAMAGE CATEGORY is determined to be .

DAMAGE REASON:

DISTURBANCE POTENTIAL: **Low**

MATERIAL LOCATION: **Elementary School - Boiler Room**

MATERIAL QUANTITY: **0** MATERIAL UNITS: **LF**

DAMAGE QUANTITY: DAMAGE UNITS: **LF**

COMMENTS:

Inspector's Signature:



Date: **02/22/2013**

Chicago Public Schools

Carnow, Conibear and Associates

2013 AHERA REINSPECTION

Management Planner Review Form

LEA NAME: **Chicago Public Schools** UNIT NUMBER: **23671** BUIDLING ID: **3890**
CITY/STATE: **Chicago, Illinois** MANAGEMENT PLANNER: **Todd Huffer**
SCHOOL NAME: **Hearst School** REVIEW DATE: **3/15/2013**
ADDRESS: **4640 S. Lamon** IDPH LICENSE NO: **100-03175**

HOMOGENEOUS AREA: **I**

MATERIAL DESCRIPTION: **Mag-Block Insulation - ABATED**

MATERIAL LOCATION: **Elementary School - Boiler Room**

MATERIAL QUANTITY: **0**

MATERIAL UNITS: **LF**

DAMAGE QUANTITY:

DAMAGE UNITS: **LF**

In accordance with Sections 763.88 and 763.90 of the Asbestos Hazard Emergency Response Act (AHERA) the LEA must select a management planner to review the results of the inspection and assessment and recommend appropriate response actions. The original inspection of the above identified homogeneous area has been reviewed in accordance with Sections 763.88 and 763.90 with the following recommendations.

The RESPONSE ACTION recommendation is:

Comments:

Management Planner's Signature: _____



Date: **03/15/2013**

Chicago Public Schools

Carnow, Conibear and Associates

2013 AHERA REINSPECTION

Inspector Assessment Form (REASSESSMENT)

LEA NAME: **Chicago Public Schools** UNIT NUMBER: **23671** BUIDLING ID: **3890**
CITY/STATE: **Chicago, Illinois** AHERA INSPECTOR: **Marcos Iwankiw**
SCHOOL NAME: **Hearst School** INSPECTION DATE: **2/22/2013**
ADDRESS: **4640 S. Lamon** IDPH LICENSE NO: **100-03175**

INFORMATION FROM PREVIOUS INSPECTION

HOMOGENEOUS AREA: **J**
MATERIAL DESCRIPTION: **Boiler Flue Insulation on Small Boiler - ABATED**
HISTORICAL AHERA DAMAGE CATEGORY **ACBM with the potential for damage**
HISTORICAL DAMAGE REASON:
HISTORICAL RESPONSE ACTION:
ASBESTOS TYPE: **Chrysotile** FRIABLE:

RESULTS OF REINSPECTION AND REASSESSMENT

This homogeneous area was reinspected and reassessed in accordance with Section 763.85 and 763.88 of AHERA and it's condition HAS NOT CHANGED when compared to the conditions of the last AHERA reinspection.

The current AHERA DAMAGE CATEGORY is determined to be .

DAMAGE REASON:

DISTURBANCE POTENTIAL: **Low**

MATERIAL LOCATION: **Elementary School - Boiler Room**

MATERIAL QUANTITY: **0** MATERIAL UNITS: **LF**

DAMAGE QUANTITY: DAMAGE UNITS: **LF**

COMMENTS:

Inspector's Signature:



Date: **02/22/2013**

Chicago Public Schools

Carnow, Conibear and Associates

2013 AHERA REINSPECTION

Management Planner Review Form

LEA NAME: **Chicago Public Schools** UNIT NUMBER: **23671** BUIDLING ID: **3890**
CITY/STATE: **Chicago, Illinois** MANAGEMENT PLANNER: **Todd Huffer**
SCHOOL NAME: **Hearst School** REVIEW DATE: **3/15/2013**
ADDRESS: **4640 S. Lamon** IDPH LICENSE NO: **100-03175**

HOMOGENEOUS AREA: **J**
MATERIAL DESCRIPTION: **Boiler Flue Insulation on Small Boiler - ABATED**
MATERIAL LOCATION: **Elementary School - Boiler Room**
MATERIAL QUANTITY: **0** MATERIAL UNITS: **LF**
DAMAGE QUANTITY: DAMAGE UNITS: **LF**

In accordance with Sections 763.88 and 763.90 of the Asbestos Hazard Emergency Response Act (AHERA) the LEA must select a management planner to review the results of the inspection and assessment and recommend appropriate response actions. The original inspection of the above identified homogeneous area has been reviewed in accordance with Sections 763.88 and 763.90 with the following recommendations.

The RESPONSE ACTION recommendation is:

Comments:

Management Planner's Signature: _____



Date: **03/15/2013**

Chicago Public Schools

Carnow, Conibear and Associates

2013 AHERA REINSPECTION

Inspector Assessment Form (REASSESSMENT)

LEA NAME: **Chicago Public Schools** UNIT NUMBER: **23671** BUIDLING ID: **3890**
CITY/STATE: **Chicago, Illinois** AHERA INSPECTOR: **Marcos Iwankiw**
SCHOOL NAME: **Hearst School** INSPECTION DATE: **2/22/2013**
ADDRESS: **4640 S. Lamon** IDPH LICENSE NO: **100-03175**

INFORMATION FROM PREVIOUS INSPECTION

HOMOGENEOUS AREA: **K**
MATERIAL DESCRIPTION: **Fiberglass Pipe Insulation**
HISTORICAL AHERA DAMAGE CATEGORY
HISTORICAL DAMAGE REASON:
HISTORICAL RESPONSE ACTION:
ASBESTOS TYPE: **No ACBM** FRIABLE:

RESULTS OF REINSPECTION AND REASSESSMENT

This homogeneous area was reinspected and reassessed in accordance with Section 763.85 and 763.88 of AHERA and it's condition HAS NOT CHANGED when compared to the conditions of the last AHERA reinspection.

The current AHERA DAMAGE CATEGORY is determined to be .

DAMAGE REASON:

DISTURBANCE POTENTIAL:

MATERIAL LOCATION: **Primary Annex - Boiler Room, 2nd Floor Fan Room**

MATERIAL QUANTITY: MATERIAL UNITS:

DAMAGE QUANTITY: DAMAGE UNITS:

COMMENTS:

Inspector's Signature:



Date: **02/22/2013**

Chicago Public Schools

Carnow, Conibear and Associates

2013 AHERA REINSPECTION

Management Planner Review Form

LEA NAME: **Chicago Public Schools** UNIT NUMBER: **23671** BUIDLING ID: **3890**
CITY/STATE: **Chicago, Illinois** MANAGEMENT PLANNER: **Todd Huffer**
SCHOOL NAME: **Hearst School** REVIEW DATE: **3/15/2013**
ADDRESS: **4640 S. Lamon** IDPH LICENSE NO: **100-03175**

HOMOGENEOUS AREA: **K**

MATERIAL DESCRIPTION: **Fiberglass Pipe Insulation**

MATERIAL LOCATION: **Primary Annex - Boiler Room, 2nd Floor Fan Room**

MATERIAL QUANTITY: MATERIAL UNITS:

DAMAGE QUANTITY: DAMAGE UNITS:

In accordance with Sections 763.88 and 763.90 of the Asbestos Hazard Emergency Response Act (AHERA) the LEA must select a management planner to review the results of the inspection and assessment and recommend appropriate response actions. The original inspection of the above identified homogeneous area has been reviewed in accordance with Sections 763.88 and 763.90 with the following recommendations.

The RESPONSE ACTION recommendation is:

Comments:

Management Planner's Signature: _____



Date: **03/15/2013**

Chicago Public Schools

Carnow, Conibear and Associates

2013 AHERA REINSPECTION

Inspector Assessment Form (REASSESSMENT)

LEA NAME: **Chicago Public Schools** UNIT NUMBER: **23671** BUIDLING ID: **3890**
CITY/STATE: **Chicago, Illinois** AHERA INSPECTOR: **Marcos Iwankiw**
SCHOOL NAME: **Hearst School** INSPECTION DATE: **2/22/2013**
ADDRESS: **4640 S. Lamon** IDPH LICENSE NO: **100-03175**

INFORMATION FROM PREVIOUS INSPECTION

HOMOGENEOUS AREA: **L**
MATERIAL DESCRIPTION: **Cementitious Pipe Joint Insulation**
HISTORICAL AHERA DAMAGE CATEGORY **6 ACBM with the potential for damage**
HISTORICAL DAMAGE REASON:
HISTORICAL RESPONSE ACTION: **Operations and Maintenance**
ASBESTOS TYPE: **Amosite, Chrysotile** FRIABLE: **No**

RESULTS OF REINSPECTION AND REASSESSMENT

This homogeneous area was reinspected and reassessed in accordance with Section 763.85 and 763.88 of AHERA and it's condition HAS NOT CHANGED when compared to the conditions of the last AHERA reinspection.

The current AHERA DAMAGE CATEGORY is determined to be **6. ACBM with the potential for damage**

DAMAGE REASON:

DISTURBANCE POTENTIAL: **LOW**

MATERIAL LOCATION: **Primary Annex - 2nd Floor Fan Room**

MATERIAL QUANTITY: **63** MATERIAL UNITS: **LF**

DAMAGE QUANTITY: DAMAGE UNITS: **LF**

COMMENTS:

Inspector's Signature: _____



Date: 02/22/2013

Chicago Public Schools

Carnow, Conibear and Associates

2013 AHERA REINSPECTION

Management Planner Review Form

LEA NAME: **Chicago Public Schools** UNIT NUMBER: **23671** BUIDLING ID: **3890**
CITY/STATE: **Chicago, Illinois** MANAGEMENT PLANNER: **Todd Huffer**
SCHOOL NAME: **Hearst School** REVIEW DATE: **3/15/2013**
ADDRESS: **4640 S. Lamon** IDPH LICENSE NO: **100-03175**

HOMOGENEOUS AREA: **L**
MATERIAL DESCRIPTION: **Cementitious Pipe Joint Insulation**
MATERIAL LOCATION: **Primary Annex - 2nd Floor Fan Room**
MATERIAL QUANTITY: **63** MATERIAL UNITS: **LF**
DAMAGE QUANTITY: **0** DAMAGE UNITS: **LF**

In accordance with Sections 763.88 and 763.90 of the Asbestos Hazard Emergency Response Act (AHERA) the LEA must select a management planner to review the results of the inspection and assessment and recommend appropriate response actions. The original inspection of the above identified homogeneous area has been reviewed in accordance with Sections 763.88 and 763.90 with the following recommendations.

The RESPONSE ACTION recommendation is:

Operations and Maintenance

Comments:

Management Planner's Signature: _____



Date: **03/15/2013**

Chicago Public Schools

Carnow, Conibear and Associates

2013 AHERA REINSPECTION

Inspector Assessment Form (REASSESSMENT)

LEA NAME: **Chicago Public Schools** UNIT NUMBER: **23671** BUIDLING ID: **3890**
CITY/STATE: **Chicago, Illinois** AHERA INSPECTOR: **Marcos Iwankiw**
SCHOOL NAME: **Hearst School** INSPECTION DATE: **2/22/2013**
ADDRESS: **4640 S. Lamon** IDPH LICENSE NO: **100-03175**

INFORMATION FROM PREVIOUS INSPECTION

HOMOGENEOUS AREA: **M**
MATERIAL DESCRIPTION: **Cementitious Pipe Joint Insulation**
HISTORICAL AHERA DAMAGE CATEGORY **6 ACBM with the potential for damage**
HISTORICAL DAMAGE REASON:
HISTORICAL RESPONSE ACTION: **Operations and Maintenance**
ASBESTOS TYPE: **Amosite** FRIABLE: **Yes**

RESULTS OF REINSPECTION AND REASSESSMENT

This homogeneous area was reinspected and reassessed in accordance with Section 763.85 and 763.88 of AHERA and it's condition HAS NOT CHANGED when compared to the conditions of the last AHERA reinspection.

The current AHERA DAMAGE CATEGORY is determined to be **6. ACBM with the potential for damage**

DAMAGE REASON:

DISTURBANCE POTENTIAL: **MODERATE**
MATERIAL LOCATION: **Primary Annex - Crawlspace**
MATERIAL QUANTITY: **42** MATERIAL UNITS: **LF**
DAMAGE QUANTITY: DAMAGE UNITS: **LF**
COMMENTS:

Inspector's Signature: _____



Date: 02/22/2013

Chicago Public Schools

Carnow, Conibear and Associates

2013 AHERA REINSPECTION

Management Planner Review Form

LEA NAME: **Chicago Public Schools** UNIT NUMBER: **23671** BUIDLING ID: **3890**
CITY/STATE: **Chicago, Illinois** MANAGEMENT PLANNER: **Todd Huffer**
SCHOOL NAME: **Hearst School** REVIEW DATE: **3/15/2013**
ADDRESS: **4640 S. Lamon** IDPH LICENSE NO: **100-03175**

HOMOGENEOUS AREA: **M**
MATERIAL DESCRIPTION: **Cementitious Pipe Joint Insulation**
MATERIAL LOCATION: **Primary Annex - Crawlspace**
MATERIAL QUANTITY: **42** MATERIAL UNITS: **LF**
DAMAGE QUANTITY: **0** DAMAGE UNITS: **LF**

In accordance with Sections 763.88 and 763.90 of the Asbestos Hazard Emergency Response Act (AHERA) the LEA must select a management planner to review the results of the inspection and assessment and recommend appropriate response actions. The original inspection of the above identified homogeneous area has been reviewed in accordance with Sections 763.88 and 763.90 with the following recommendations.

The RESPONSE ACTION recommendation is:

Operations and Maintenance

Comments:

Management Planner's Signature: _____



Date: **03/15/2013**

Chicago Public Schools

Carnow, Conibear and Associates

2013 AHERA REINSPECTION

Inspector Assessment Form (REASSESSMENT)

LEA NAME: **Chicago Public Schools** UNIT NUMBER: **23671** BUIDLING ID: **3890**
CITY/STATE: **Chicago, Illinois** AHERA INSPECTOR: **Marcos Iwankiw**
SCHOOL NAME: **Hearst School** INSPECTION DATE: **2/22/2013**
ADDRESS: **4640 S. Lamon** IDPH LICENSE NO: **100-03175**

INFORMATION FROM PREVIOUS INSPECTION

HOMOGENEOUS AREA: **N**
MATERIAL DESCRIPTION: **Duct Insulation**
HISTORICAL AHERA DAMAGE CATEGORY
HISTORICAL DAMAGE REASON:
HISTORICAL RESPONSE ACTION:
ASBESTOS TYPE: **No ACBM** FRIABLE:

RESULTS OF REINSPECTION AND REASSESSMENT

This homogeneous area was reinspected and reassessed in accordance with Section 763.85 and 763.88 of AHERA and it's condition HAS NOT CHANGED when compared to the conditions of the last AHERA reinspection.

The current AHERA DAMAGE CATEGORY is determined to be .

DAMAGE REASON:

DISTURBANCE POTENTIAL:

MATERIAL LOCATION: **Primary Annex - 2nd Floor Fan Room**

MATERIAL QUANTITY: MATERIAL UNITS:

DAMAGE QUANTITY: DAMAGE UNITS:

COMMENTS:

Inspector's Signature:



Date: **02/22/2013**

Chicago Public Schools

Carnow, Conibear and Associates

2013 AHERA REINSPECTION

Management Planner Review Form

LEA NAME: **Chicago Public Schools** UNIT NUMBER: **23671** BUIDLING ID: **3890**
CITY/STATE: **Chicago, Illinois** MANAGEMENT PLANNER: **Todd Huffer**
SCHOOL NAME: **Hearst School** REVIEW DATE: **3/15/2013**
ADDRESS: **4640 S. Lamon** IDPH LICENSE NO: **100-03175**

HOMOGENEOUS AREA: **N**

MATERIAL DESCRIPTION: **Duct Insulation**

MATERIAL LOCATION: **Primary Annex - 2nd Floor Fan Room**

MATERIAL QUANTITY:

MATERIAL UNITS:

DAMAGE QUANTITY:

DAMAGE UNITS:

In accordance with Sections 763.88 and 763.90 of the Asbestos Hazard Emergency Response Act (AHERA) the LEA must select a management planner to review the results of the inspection and assessment and recommend appropriate response actions. The original inspection of the above identified homogeneous area has been reviewed in accordance with Sections 763.88 and 763.90 with the following recommendations.

The RESPONSE ACTION recommendation is:

Comments:

Management Planner's Signature: _____



Date: **03/15/2013**

Chicago Public Schools

Carnow, Conibear and Associates

2013 AHERA REINSPECTION

Inspector Assessment Form (REASSESSMENT)

LEA NAME: **Chicago Public Schools** UNIT NUMBER: **23671** BUIDLING ID: **3890**
CITY/STATE: **Chicago, Illinois** AHERA INSPECTOR: **Marcos Iwankiw**
SCHOOL NAME: **Hearst School** INSPECTION DATE: **2/22/2013**
ADDRESS: **4640 S. Lamon** IDPH LICENSE NO: **100-03175**

INFORMATION FROM PREVIOUS INSPECTION

HOMOGENEOUS AREA: **O**
MATERIAL DESCRIPTION: **Wrap Around Duct Insulation**
HISTORICAL AHERA DAMAGE CATEGORY
HISTORICAL DAMAGE REASON:
HISTORICAL RESPONSE ACTION:
ASBESTOS TYPE: **No ACBM** FRIABLE:

RESULTS OF REINSPECTION AND REASSESSMENT

This homogeneous area was reinspected and reassessed in accordance with Section 763.85 and 763.88 of AHERA and it's condition HAS NOT CHANGED when compared to the conditions of the last AHERA reinspection.

The current AHERA DAMAGE CATEGORY is determined to be .

DAMAGE REASON:

DISTURBANCE POTENTIAL:

MATERIAL LOCATION: **Primary Annex - 2nd Floor Fan Room**

MATERIAL QUANTITY: MATERIAL UNITS:

DAMAGE QUANTITY: DAMAGE UNITS:

COMMENTS:

Inspector's Signature:



Date: **02/22/2013**

Chicago Public Schools

Carnow, Conibear and Associates

2013 AHERA REINSPECTION

Management Planner Review Form

LEA NAME: **Chicago Public Schools** UNIT NUMBER: **23671** BUIDLING ID: **3890**
CITY/STATE: **Chicago, Illinois** MANAGEMENT PLANNER: **Todd Huffer**
SCHOOL NAME: **Hearst School** REVIEW DATE: **3/15/2013**
ADDRESS: **4640 S. Lamon** IDPH LICENSE NO: **100-03175**

HOMOGENEOUS AREA: **O**

MATERIAL DESCRIPTION: **Wrap Around Duct Insulation**

MATERIAL LOCATION: **Primary Annex - 2nd Floor Fan Room**

MATERIAL QUANTITY:

MATERIAL UNITS:

DAMAGE QUANTITY:

DAMAGE UNITS:

In accordance with Sections 763.88 and 763.90 of the Asbestos Hazard Emergency Response Act (AHERA) the LEA must select a management planner to review the results of the inspection and assessment and recommend appropriate response actions. The original inspection of the above identified homogeneous area has been reviewed in accordance with Sections 763.88 and 763.90 with the following recommendations.

The RESPONSE ACTION recommendation is:

Comments:

Management Planner's Signature: _____



Date: **03/15/2013**

Chicago Public Schools

Carnow, Conibear and Associates

2013 AHERA REINSPECTION

Inspector Assessment Form (REASSESSMENT)

LEA NAME: **Chicago Public Schools** UNIT NUMBER: **23671** BUIDLING ID: **3890**
CITY/STATE: **Chicago, Illinois** AHERA INSPECTOR: **Marcos Iwankiw**
SCHOOL NAME: **Hearst School** INSPECTION DATE: **2/22/2013**
ADDRESS: **4640 S. Lamon** IDPH LICENSE NO: **100-03175**

INFORMATION FROM PREVIOUS INSPECTION

HOMOGENEOUS AREA: **P**
MATERIAL DESCRIPTION: **Insulation Under Steel Jacket on Boiler #1**
HISTORICAL AHERA DAMAGE CATEGORY
HISTORICAL DAMAGE REASON:
HISTORICAL RESPONSE ACTION:
ASBESTOS TYPE: **No ACBM** FRIABLE:

RESULTS OF REINSPECTION AND REASSESSMENT

This homogeneous area was reinspected and reassessed in accordance with Section 763.85 and 763.88 of AHERA and it's condition HAS NOT CHANGED when compared to the conditions of the last AHERA reinspection.

The current AHERA DAMAGE CATEGORY is determined to be .

DAMAGE REASON:

DISTURBANCE POTENTIAL:

MATERIAL LOCATION: **Primary Annex - Boiler Room**

MATERIAL QUANTITY:

MATERIAL UNITS:

DAMAGE QUANTITY:

DAMAGE UNITS:

COMMENTS:

Inspector's Signature:



Date: **02/22/2013**

Chicago Public Schools

Carnow, Conibear and Associates

2013 AHERA REINSPECTION

Management Planner Review Form

LEA NAME: **Chicago Public Schools** UNIT NUMBER: **23671** BUIDLING ID: **3890**
CITY/STATE: **Chicago, Illinois** MANAGEMENT PLANNER: **Todd Huffer**
SCHOOL NAME: **Hearst School** REVIEW DATE: **3/15/2013**
ADDRESS: **4640 S. Lamon** IDPH LICENSE NO: **100-03175**

HOMOGENEOUS AREA: **P**

MATERIAL DESCRIPTION: **Insulation Under Steel Jacket on Boiler #1**

MATERIAL LOCATION: **Primary Annex - Boiler Room**

MATERIAL QUANTITY:

MATERIAL UNITS:

DAMAGE QUANTITY:

DAMAGE UNITS:

In accordance with Sections 763.88 and 763.90 of the Asbestos Hazard Emergency Response Act (AHERA) the LEA must select a management planner to review the results of the inspection and assessment and recommend appropriate response actions. The original inspection of the above identified homogeneous area has been reviewed in accordance with Sections 763.88 and 763.90 with the following recommendations.

The RESPONSE ACTION recommendation is:

Comments:

Management Planner's Signature: _____



Date: **03/15/2013**

Chicago Public Schools

Carnow, Conibear and Associates

2013 AHERA REINSPECTION

Inspector Assessment Form (REASSESSMENT)

LEA NAME: **Chicago Public Schools** UNIT NUMBER: **23671** BUIDLING ID: **3890**
CITY/STATE: **Chicago, Illinois** AHERA INSPECTOR: **Marcos Iwankiw**
SCHOOL NAME: **Hearst School** INSPECTION DATE: **2/22/2013**
ADDRESS: **4640 S. Lamon** IDPH LICENSE NO: **100-03175**

INFORMATION FROM PREVIOUS INSPECTION

HOMOGENEOUS AREA: **Q**
MATERIAL DESCRIPTION: **Insulation Under Steel Jacket on Boiler #2**
HISTORICAL AHERA DAMAGE CATEGORY
HISTORICAL DAMAGE REASON:
HISTORICAL RESPONSE ACTION:
ASBESTOS TYPE: **No ACBM** FRIABLE:

RESULTS OF REINSPECTION AND REASSESSMENT

This homogeneous area was reinspected and reassessed in accordance with Section 763.85 and 763.88 of AHERA and it's condition HAS NOT CHANGED when compared to the conditions of the last AHERA reinspection.

The current AHERA DAMAGE CATEGORY is determined to be .

DAMAGE REASON:

DISTURBANCE POTENTIAL:

MATERIAL LOCATION: **Primary Annex - Boiler Room**

MATERIAL QUANTITY:

MATERIAL UNITS:

DAMAGE QUANTITY:

DAMAGE UNITS:

COMMENTS:

Inspector's Signature:



Date: **02/22/2013**

Chicago Public Schools

Carnow, Conibear and Associates

2013 AHERA REINSPECTION

Management Planner Review Form

LEA NAME: **Chicago Public Schools** UNIT NUMBER: **23671** BUIDLING ID: **3890**
CITY/STATE: **Chicago, Illinois** MANAGEMENT PLANNER: **Todd Huffer**
SCHOOL NAME: **Hearst School** REVIEW DATE: **3/15/2013**
ADDRESS: **4640 S. Lamon** IDPH LICENSE NO: **100-03175**

HOMOGENEOUS AREA: **Q**

MATERIAL DESCRIPTION: **Insulation Under Steel Jacket on Boiler #2**

MATERIAL LOCATION: **Primary Annex - Boiler Room**

MATERIAL QUANTITY:

MATERIAL UNITS:

DAMAGE QUANTITY:

DAMAGE UNITS:

In accordance with Sections 763.88 and 763.90 of the Asbestos Hazard Emergency Response Act (AHERA) the LEA must select a management planner to review the results of the inspection and assessment and recommend appropriate response actions. The original inspection of the above identified homogeneous area has been reviewed in accordance with Sections 763.88 and 763.90 with the following recommendations.

The RESPONSE ACTION recommendation is:

Comments:

Management Planner's Signature: _____



Date: **03/15/2013**

Chicago Public Schools

Carnow, Conibear and Associates

2013 AHERA REINSPECTION

Inspector Assessment Form (REASSESSMENT)

LEA NAME: **Chicago Public Schools** UNIT NUMBER: **23671** BUIDLING ID: **3890**
CITY/STATE: **Chicago, Illinois** AHERA INSPECTOR: **Marcos Iwankiw**
SCHOOL NAME: **Hearst School** INSPECTION DATE: **2/22/2013**
ADDRESS: **4640 S. Lamon** IDPH LICENSE NO: **100-03175**

INFORMATION FROM PREVIOUS INSPECTION

HOMOGENEOUS AREA: **R**
MATERIAL DESCRIPTION: **Tank Insulation - ABATED**
HISTORICAL AHERA DAMAGE CATEGORY
HISTORICAL DAMAGE REASON:
HISTORICAL RESPONSE ACTION:
ASBESTOS TYPE: **No ACBM** FRIABLE:

RESULTS OF REINSPECTION AND REASSESSMENT

This homogeneous area was reinspected and reassessed in accordance with Section 763.85 and 763.88 of AHERA and it's condition HAS NOT CHANGED when compared to the conditions of the last AHERA reinspection.

The current AHERA DAMAGE CATEGORY is determined to be .

DAMAGE REASON:

DISTURBANCE POTENTIAL:

MATERIAL LOCATION: **Elementary School - Boiler Room**

MATERIAL QUANTITY: MATERIAL UNITS:

DAMAGE QUANTITY: DAMAGE UNITS:

COMMENTS:

Inspector's Signature:



Date: **02/22/2013**

Chicago Public Schools

Carnow, Conibear and Associates

2013 AHERA REINSPECTION

Management Planner Review Form

LEA NAME: **Chicago Public Schools** UNIT NUMBER: **23671** BUIDLING ID: **3890**
CITY/STATE: **Chicago, Illinois** MANAGEMENT PLANNER: **Todd Huffer**
SCHOOL NAME: **Hearst School** REVIEW DATE: **3/15/2013**
ADDRESS: **4640 S. Lamon** IDPH LICENSE NO: **100-03175**

HOMOGENEOUS AREA: **R**

MATERIAL DESCRIPTION: **Tank Insulation - ABATED**

MATERIAL LOCATION: **Elementary School - Boiler Room**

MATERIAL QUANTITY:

MATERIAL UNITS:

DAMAGE QUANTITY:

DAMAGE UNITS:

In accordance with Sections 763.88 and 763.90 of the Asbestos Hazard Emergency Response Act (AHERA) the LEA must select a management planner to review the results of the inspection and assessment and recommend appropriate response actions. The original inspection of the above identified homogeneous area has been reviewed in accordance with Sections 763.88 and 763.90 with the following recommendations.

The RESPONSE ACTION recommendation is:

Comments:

Management Planner's Signature: _____



Date: **03/15/2013**

Chicago Public Schools

Carnow, Conibear and Associates

2013 AHERA REINSPECTION

Inspector Assessment Form (New Homogeneous Area)

LEA NAME: **Chicago Public Schools** UNIT NUMBER: **23671** BUILDING ID: **3890**
CITY/STATE: **Chicago, Illinois** AHERA INSPECTOR: **Marcos Iwankiw**
SCHOOL NAME: **Hearst School** INSPECTION DATE: **2/22/2013**
ADDRESS: **4640 S. Lamon** IDPH LICENSE NO: **100-03175**

INFORMATION FROM CURRENT INSPECTION

HOMOGENEOUS AREA: **182**
MATERIAL DESCRIPTION: **12"x12" Beige with Dark spots Tile**
MATERIAL LOCATION: **Lobby 136**
MATERIAL QUANTITY: **200** MATERIAL UNITS: **SF**
MATERIAL CATEGORY: **MISC** FRIABLE: **No**
ASBESTOS TYPE: **Assumed**
DISTURBANCE POTENTIAL: **LOW** CONDITION:
AHERA DAMAGE CATEGORY: **6 ACBM with the potential for damage**
ACCESSIBILITY: **Within Reach** DAMAGE REASON:
DAMAGE QUANTITY: **0** DAMAGE REASON:
DAMAGE UNITS: **SF**
COMMENTS:

Inspector's Signature:



Date: **02/22/2013**

Chicago Public Schools

Carnow, Conibear and Associates 2013 AHERA REINSPECTION

Management Planner Review Form

LEA NAME: **Chicago Public Schools** UNIT NUMBER: **23671** BUILDING ID: **3890**
CITY/STATE: **Chicago, Illinois** MANAGEMENT PLANNER: **Todd Huffer**
SCHOOL NAME: **Hearst School** REVIEW DATE: **3/15/2013**
ADDRESS: **4640 S. Lamon** IDPH LICENSE NO: **100-03175**

HOMOGENEOUS AREA: **182**

MATERIAL DESCRIPTION: **12"x12" Beige with Dark spots Tile**

MATERIAL LOCATION: **Lobby 136**

MATERIAL QUANTITY: **200** MATERIAL UNITS: **SF**

DAMAGE QUANTITY: **0** DAMAGE UNITS: **SF**

In accordance with Sections 763.88 and 763.90 of the Asbestos Hazard Emergency Response Act (AHERA) the LEA must select a management planner to review the results of the inspection and assessment and recommend appropriate response actions. The original inspection of the above identified homogeneous area has been reviewed in accordance with Sections 763.88 and 763.90 with the following recommendations.

The RESPONSE ACTION recommendation is:

COMMENTS:

Management Planner's Signature: _____



Date: **03/15/2013**

K:\CPS 2011\2013 Three Year\A\Gad Drawings\Region 4\Hearst School\Hearst Main Bldg First Floor.dwg

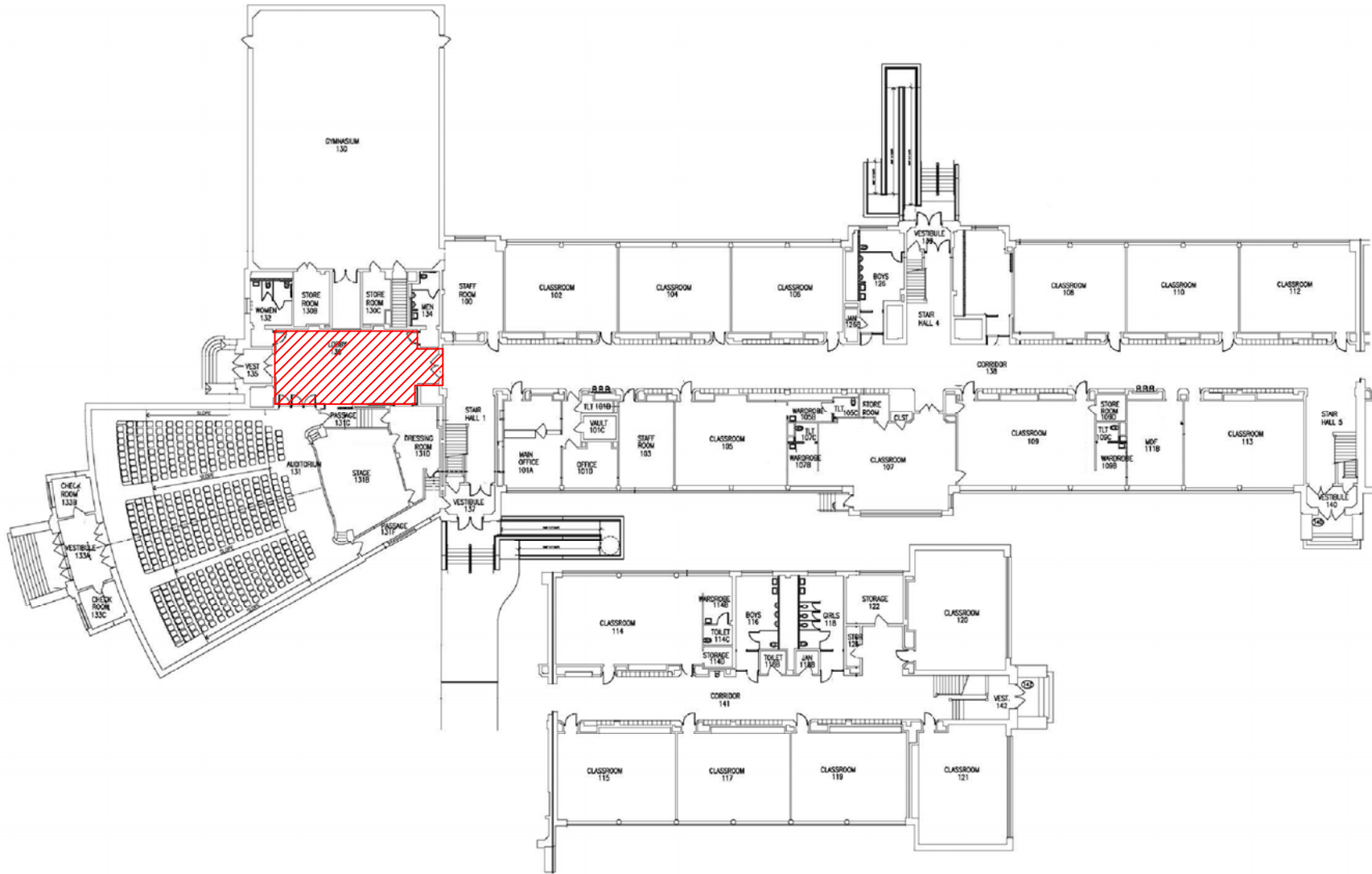

ASBESTOS REINSPECTION KEY NOTES:

 HA-182 12"x 12" Beige with Dark Spots Floor Tile

Hearst Main Bldg First Floor
2013 Asbestos Reinspection

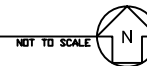

CLIENT:
Chicago Public Schools
125 South Clark Street,
Chicago, Illinois 60603

PROJECT NAME:
2013 AHERA Reinspection
Phobe Apperson Hearst Elementary
School
4640 S Lamon Ave.
Chicago, IL 60638

SHEET NAME:
Hearst Main Bldg First Floor -
HA-182

INSPECTED BY:
Marcos Iwankiw

DRAWN BY: MJW	DATE: 3/27/2013	CHECKED BY:
REVISED BY:	DATE:	CHECKED BY:
REVISED BY:	DATE:	CHECKED BY:
REVISED BY:	DATE:	CHECKED BY:

IDPH License #:100- 03175

Carnow, Conibear & Assoc., Ltd.
Environmental Consulting Services
600 W. Van Buren St., Suite 500, Chicago, IL 60607
t: 312.782.4486 f: 312.782.5145
www.ccaatl.com

CCA PROJECT NUMBER
A320130001-194

DATE
2/25/2013

SHEET NUMBER

**CARNOW
CONIBEAR** HA-182

Chicago Public Schools

Carnow, Conibear and Associates

2013 AHERA REINSPECTION

Inspector Assessment Form (New Homogeneous Area)

LEA NAME: **Chicago Public Schools** UNIT NUMBER: **23671** BUILDING ID: **3890**
CITY/STATE: **Chicago, Illinois** AHERA INSPECTOR: **Marcos Iwankiw**
SCHOOL NAME: **Hearst School** INSPECTION DATE: **2/22/2013**
ADDRESS: **4640 S. Lamon** IDPH LICENSE NO: **100-03175**

INFORMATION FROM CURRENT INSPECTION

HOMOGENEOUS AREA: **187**
MATERIAL DESCRIPTION: **Drywall/Drywall Tile**
MATERIAL LOCATION: **Elevator Lobby Annex 1st, 2nd Floor, Elevator Lobby on Basement, 1st, 2nd Floor.**
MATERIAL QUANTITY: **1000** MATERIAL UNITS: **SF**
MATERIAL CATEGORY: **MISC** FRIABLE: **No**
ASBESTOS TYPE: **Assumed**
DISTURBANCE POTENTIAL: **LOW** CONDITION:
AHERA DAMAGE CATEGORY: **6 ACBM with the potential for damage**
ACCESSIBILITY: **Within Reach** DAMAGE REASON:
DAMAGE QUANTITY: **0** DAMAGE REASON:
DAMAGE UNITS: **SF**
COMMENTS:

Inspector's Signature:



Date: **02/22/2013**

Chicago Public Schools

Carnow, Conibear and Associates 2013 AHERA REINSPECTION

Management Planner Review Form

LEA NAME: **Chicago Public Schools** UNIT NUMBER: **23671** BUILDING ID: **3890**
CITY/STATE: **Chicago, Illinois** MANAGEMENT PLANNER: **Todd Huffer**
SCHOOL NAME: **Hearst School** REVIEW DATE: **3/15/2013**
ADDRESS: **4640 S. Lamon** IDPH LICENSE NO: **100-03175**

HOMOGENEOUS AREA: **187**
MATERIAL DESCRIPTION: **Drywall/Drywall Tile**
MATERIAL LOCATION: **Elevator Lobby Annex 1st, 2nd Floor, Elevator Lobby on Basement, 1st, 2nd Floor.**
MATERIAL QUANTITY: **1000** MATERIAL UNITS: **SF**
DAMAGE QUANTITY: **0** DAMAGE UNITS: **SF**

In accordance with Sections 763.88 and 763.90 of the Asbestos Hazard Emergency Response Act (AHERA) the LEA must select a management planner to review the results of the inspection and assessment and recommend appropriate response actions. The original inspection of the above identified homogeneous area has been reviewed in accordance with Sections 763.88 and 763.90 with the following recommendations.

The RESPONSE ACTION recommendation is:

COMMENTS:

Management Planner's Signature: _____



Date: **03/15/2013**

K:\CPS 2011\2013 Three Year\A\Gad Drawings\Region 4\Hearst School\Hearst Main Bldg Basement.dwg



ASBESTOS REINSPECTION KEY NOTES:

 HA-187 Drywall System

Hearst Main Bldg Basement
2013 Asbestos Reinspection

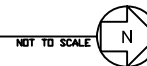

CLIENT:
Chicago Public Schools
125 South Clark Street,
Chicago, Illinois 60603

PROJECT NAME:
2013 AHERA Reinspection
Phobe Apperson Hearst Elementary
School
4640 S Lamon Ave.
Chicago, IL 60638

SHEET NAME:
Hearst Main Bldg Basement -
HA-187

INSPECTED BY:
Marcos Iwankiw

DRAWN BY: MJW	DATE: 3/26/2013	CHECKED BY:
REVISED BY:	DATE:	CHECKED BY:
REVISED BY:	DATE:	CHECKED BY:
REVISED BY:	DATE:	CHECKED BY:

IDPH License #:100- 03175

Carnow, Conibear & Assoc., Ltd.
Environmental Consulting Services
600 W. Van Buren St., Suite 500, Chicago, IL 60607
t: 312.782.4486 f: 312.782.5145
www.ccaatd.com

CCA PROJECT NUMBER
A320130001-194

DATE
2/25/2013

SHEET NUMBER

**CARNOW
CONIBEAR** HA-187

K:\CPS 2011\2013 Three Year\A\Gad Drawings\Region 4\Hearst School\Hearst Main Bldg First Floor.dwg

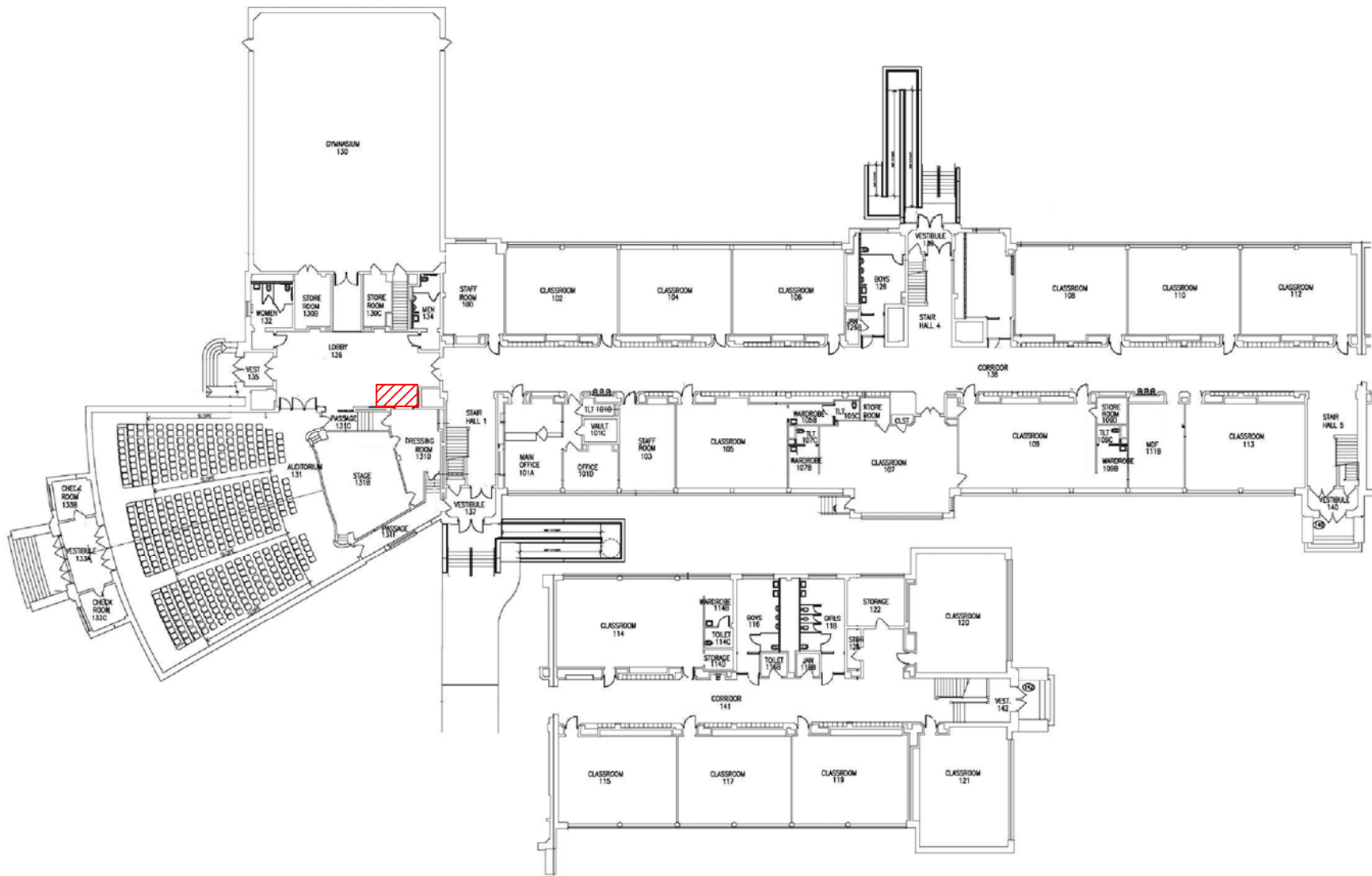

ASBESTOS REINSPECTION KEY NOTES:

 HA-187 Drywall System

Hearst Main Bldg First Floor
2013 Asbestos Reinspection

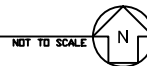

CLIENT:
Chicago Public Schools
125 South Clark Street,
Chicago, Illinois 60603

PROJECT NAME:
2013 AHERA Reinspection
Phobe Apperson Hearst Elementary
School
4640 S Lamon Ave.
Chicago, IL 60638

SHEET NAME:
Hearst Main Bldg First Floor -
HA-187

INSPECTED BY:
Marcos Iwankiw

DRAWN BY: MJW	DATE: 3/27/2013	CHECKED BY:
REVISED BY:	DATE:	CHECKED BY:
REVISED BY:	DATE:	CHECKED BY:
REVISED BY:	DATE:	CHECKED BY:

IDPH License #:100- 03175

Carnow, Conibear & Assoc., Ltd.
Environmental Consulting Services
600 W. Van Buren St., Suite 500, Chicago, IL 60607
t: 312.782.4486 f: 312.782.5145
www.ccaatl.com

CCA PROJECT NUMBER
A320130001-194

DATE
2/25/2013

SHEET NUMBER

**CARNOW
CONIBEAR** HA-187

K:\CPS 2011\2013 Three Year\A\Gad Drawings\Region 4\Hearst School\Hearst Main Bldg Second Floor.dwg

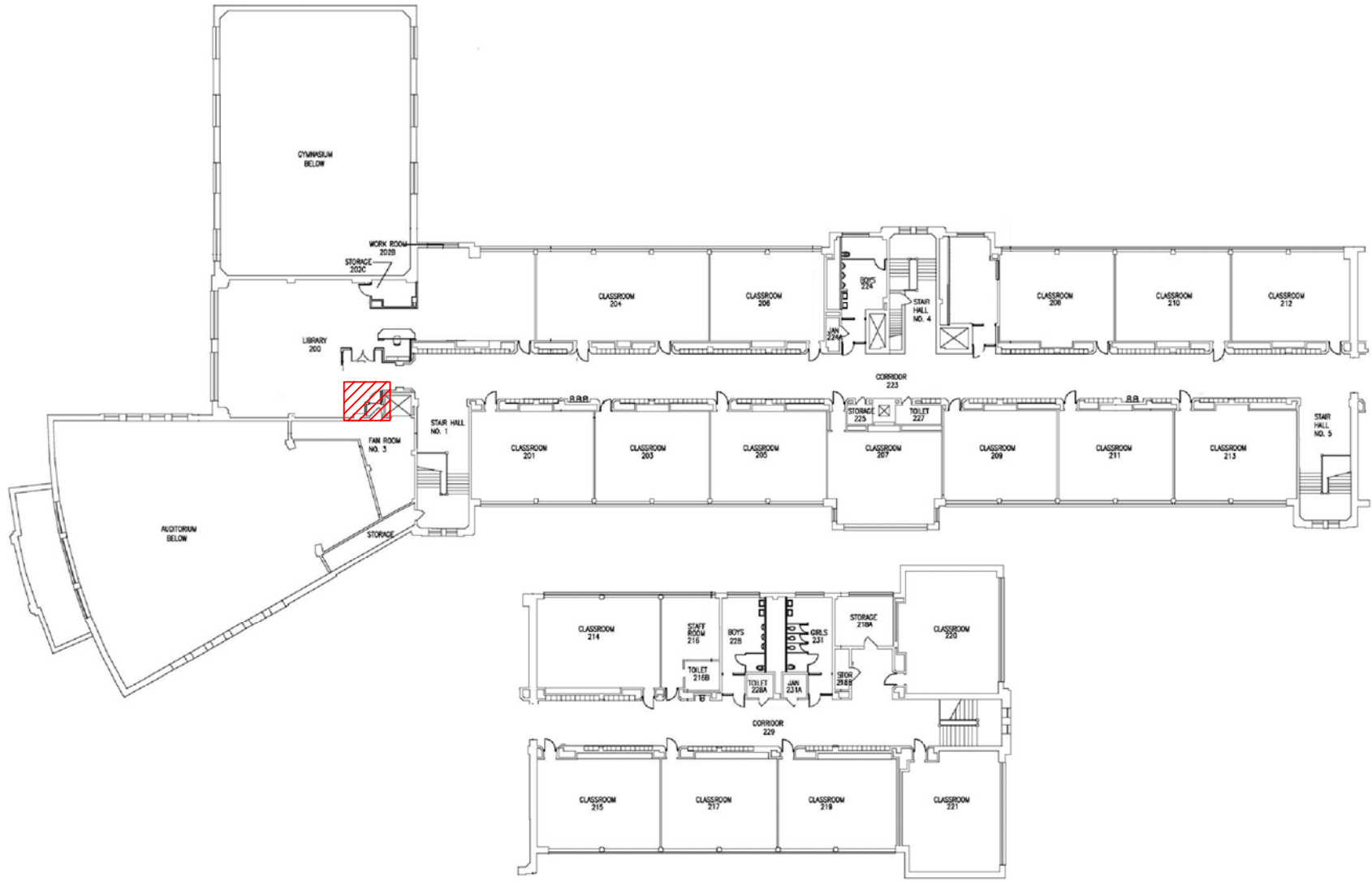

ASBESTOS REINSPECTION KEY NOTES:

HA-187 Drywall System

Hearst Main Bldg Second Floor
2013 Asbestos Reinspection



CLIENT:
Chicago Public Schools
125 South Clark Street,
Chicago, Illinois 60603

PROJECT NAME:
2013 AHERA Reinspection
Phobe Apperson Hearst Elementary
School
4640 S Lamon Ave.
Chicago, IL 60638

SHEET NAME:
Hearst Main Bldg Second
Floor - HA-187

INSPECTED BY:
Marcos Iwankiw

DRAWN BY: MJW	DATE: 3/27/2013	CHECKED BY:
REVISED BY:	DATE:	CHECKED BY:
REVISED BY:	DATE:	CHECKED BY:
REVISED BY:	DATE:	CHECKED BY:

INSPECTED BY:
Marcos Iwankiw

IDPH License #:100- 03175

Carnow, Conibear & Assoc., Ltd.
Environmental Consulting Services
600 W. Van Buren St., Suite 500, Chicago, IL 60607
t: 312.782.4486 f: 312.782.5145
www.ccaatd.com

**CARNOW
CONIBEAR**

CCA PROJECT NUMBER
A320130001-194
DATE
2/25/2013
SHEET NUMBER
HA-187

Chicago Public Schools

Carnow, Conibear and Associates

2013 AHERA REINSPECTION

Inspector Assessment Form (New Homogeneous Area)

LEA NAME: **Chicago Public Schools** UNIT NUMBER: **23671** BUILDING ID: **3890**
CITY/STATE: **Chicago, Illinois** AHERA INSPECTOR: **Marcos Iwankiw**
SCHOOL NAME: **Hearst School** INSPECTION DATE: **2/22/2013**
ADDRESS: **4640 S. Lamon** IDPH LICENSE NO: **100-03175**

INFORMATION FROM CURRENT INSPECTION

HOMOGENEOUS AREA: **177**
MATERIAL DESCRIPTION: **12"x12" Black with White Spots FT**
MATERIAL LOCATION: **Kitchen, Lunch Room, Elevator Lobby, Basement, 1st-2nd Floor**
MATERIAL QUANTITY: **3000** MATERIAL UNITS: **SF**
MATERIAL CATEGORY: **MISC** FRIABLE: **No**
ASBESTOS TYPE: **Assumed**
DISTURBANCE POTENTIAL: **LOW** CONDITION:
AHERA DAMAGE CATEGORY: **6 ACBM with the potential for damage**
ACCESSIBILITY: **Within Reach** DAMAGE REASON:
DAMAGE QUANTITY: **0** DAMAGE REASON:
DAMAGE UNITS: **SF**
COMMENTS:

Inspector's Signature: _____



Date: 02/22/2013

Chicago Public Schools

Carnow, Conibear and Associates 2013 AHERA REINSPECTION

Management Planner Review Form

LEA NAME: **Chicago Public Schools** UNIT NUMBER: **23671** BUILDING ID: **3890**
CITY/STATE: **Chicago, Illinois** MANAGEMENT PLANNER: **Todd Huffer**
SCHOOL NAME: **Hearst School** REVIEW DATE: **3/15/2013**
ADDRESS: **4640 S. Lamon** IDPH LICENSE NO: **100-03175**

HOMOGENEOUS AREA: **177**
MATERIAL DESCRIPTION: **12"x12" Black with White Spots FT**
MATERIAL LOCATION: **Kitchen, Lunch Room, Elevator Lobby, Basement, 1st-2nd Floor**
MATERIAL QUANTITY: **3000** MATERIAL UNITS: **SF**
DAMAGE QUANTITY: **0** DAMAGE UNITS: **SF**

In accordance with Sections 763.88 and 763.90 of the Asbestos Hazard Emergency Response Act (AHERA) the LEA must select a management planner to review the results of the inspection and assessment and recommend appropriate response actions. The original inspection of the above identified homogeneous area has been reviewed in accordance with Sections 763.88 and 763.90 with the following recommendations.

The RESPONSE ACTION recommendation is:

COMMENTS:

Management Planner's Signature: _____



Date: **03/15/2013**

K:\CPS 2011\2013 Three Year\A\Gad Drawings\Region 4\Hearst School\Hearst Main Bldg Basement.dwg

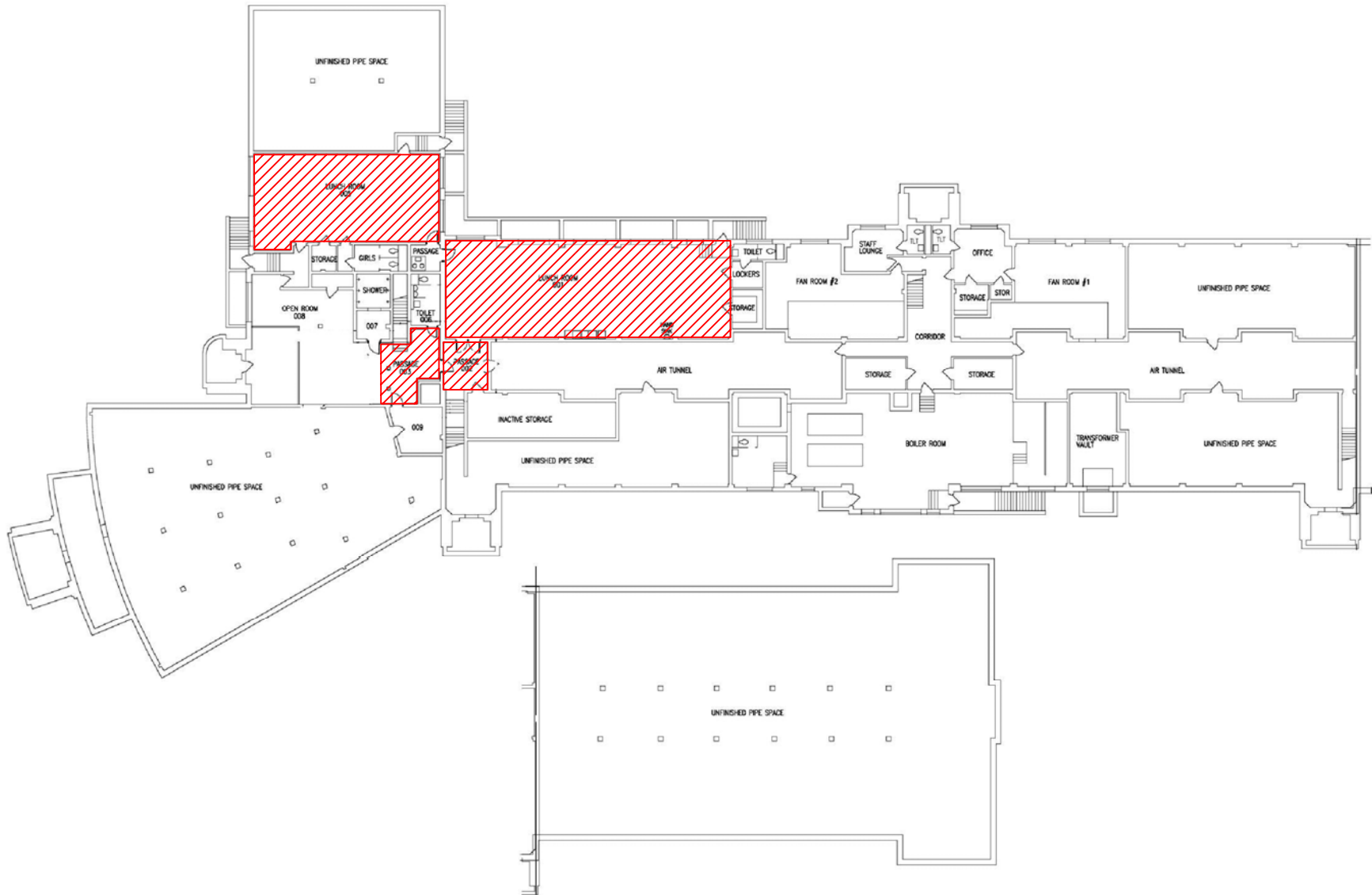

ASBESTOS REINSPECTION KEY NOTES:

 HA-177 12"x 12" Black with White Spots Floor Tile

Hearst Main Bldg Basement
2013 Asbestos Reinspection

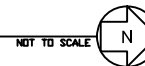

CLIENT:
Chicago Public Schools
125 South Clark Street,
Chicago, Illinois 60603

PROJECT NAME:
2013 AHERA Reinspection
Phobe Apperson Hearst Elementary
School
4640 S Lamon Ave.
Chicago, IL 60638

SHEET NAME:
Hearst Main Bldg Basement -
HA-177

INSPECTED BY:
Marcos Iwankiw

DRAWN BY: MJW	DATE: 3/26/2013	CHECKED BY:
REVISED BY:	DATE:	CHECKED BY:
REVISED BY:	DATE:	CHECKED BY:
REVISED BY:	DATE:	CHECKED BY:

IDPH License #:100- 03175

Carnow, Conibear & Assoc., Ltd.
Environmental Consulting Services
600 W. Van Buren St., Suite 500, Chicago, IL 60607
t: 312.782.4486 f: 312.782.5145
www.ccaatd.com

CCA PROJECT NUMBER
A320130001-194

DATE
2/25/2013

SHEET NUMBER

**CARNOW
CONIBEAR** HA-177

K:\PCS 2011\2013 Three Year\A\Gad Drawings\Region 4\Hearst School\Hearst Main Bldg First Floor.dwg

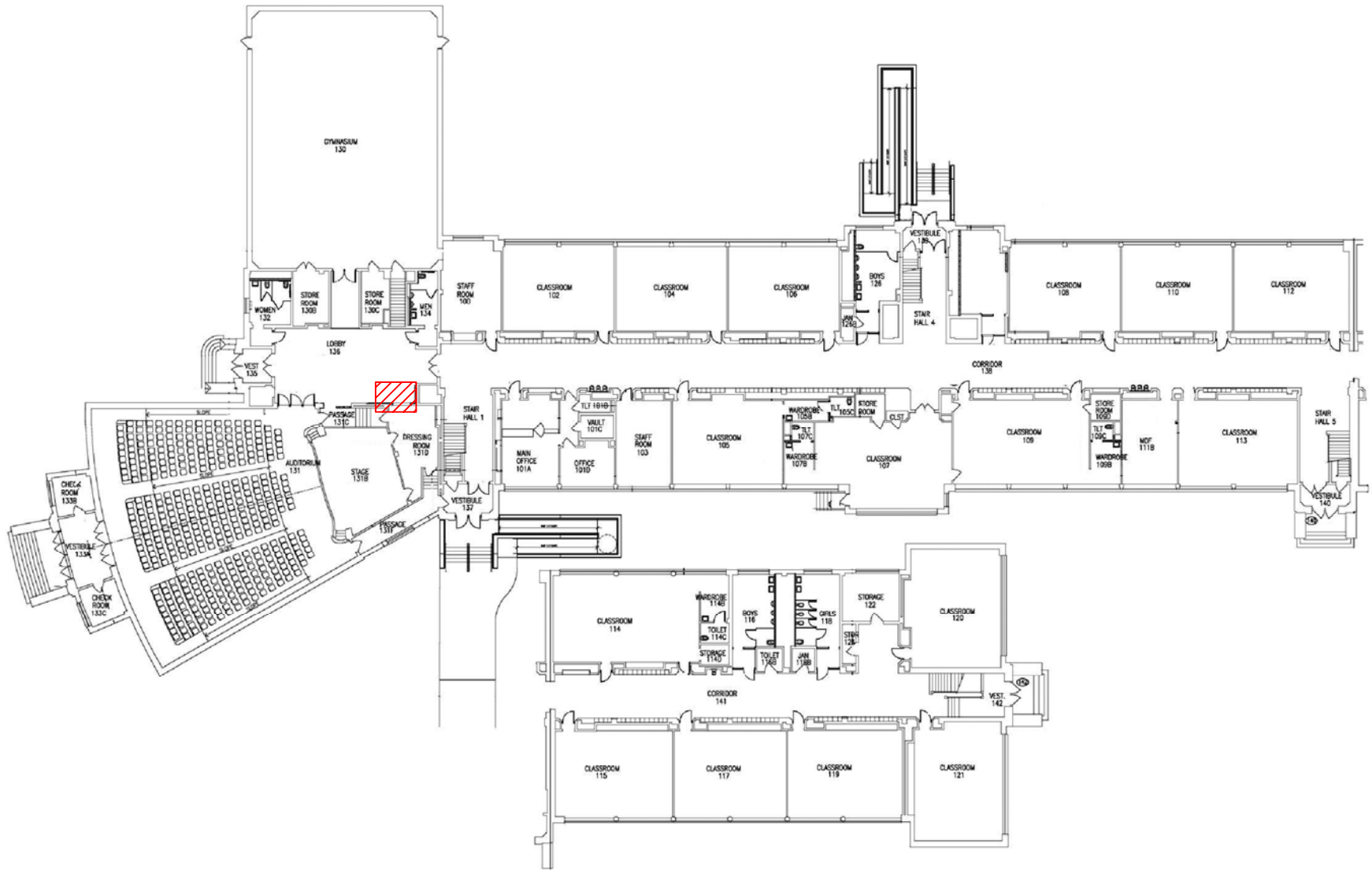

ASBESTOS REINSPECTION KEY NOTES:

 HA-177 12"x 12" Black with White Spots Floor Tile

Hearst Main Bldg First Floor
2013 Asbestos Reinspection

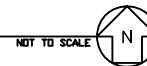

CLIENT:
Chicago Public Schools
125 South Clark Street,
Chicago, Illinois 60603

PROJECT NAME:
2013 AHERA Reinspection
Phobe Apperson Hearst Elementary
School
4640 S Lamon Ave.
Chicago, IL 60638

SHEET NAME:
Hearst Main Bldg First Floor -
HA-177

INSPECTED BY:
Marcos Iwankiw

DRAWN BY: MJW	DATE: 3/27/2013	CHECKED BY:
REVISED BY:	DATE:	CHECKED BY:
REVISED BY:	DATE:	CHECKED BY:
REVISED BY:	DATE:	CHECKED BY:

IDPH License #:100- 03175

Carnow, Conibear & Assoc., Ltd.
Environmental Consulting Services
600 W. Van Buren St., Suite 500, Chicago, IL 60607
t: 312.782.4486 f: 312.782.5145
www.ccaatl.com

CCA PROJECT NUMBER
A320130001-194

DATE
2/25/2013

SHEET NUMBER

**CARNOW
CONIBEAR** HA-177

K:\CPS 2011\2013 Three Year\A\CAD Drawings\Region 4\Hearst School\Hearst Main Bldg Second Floor.dwg

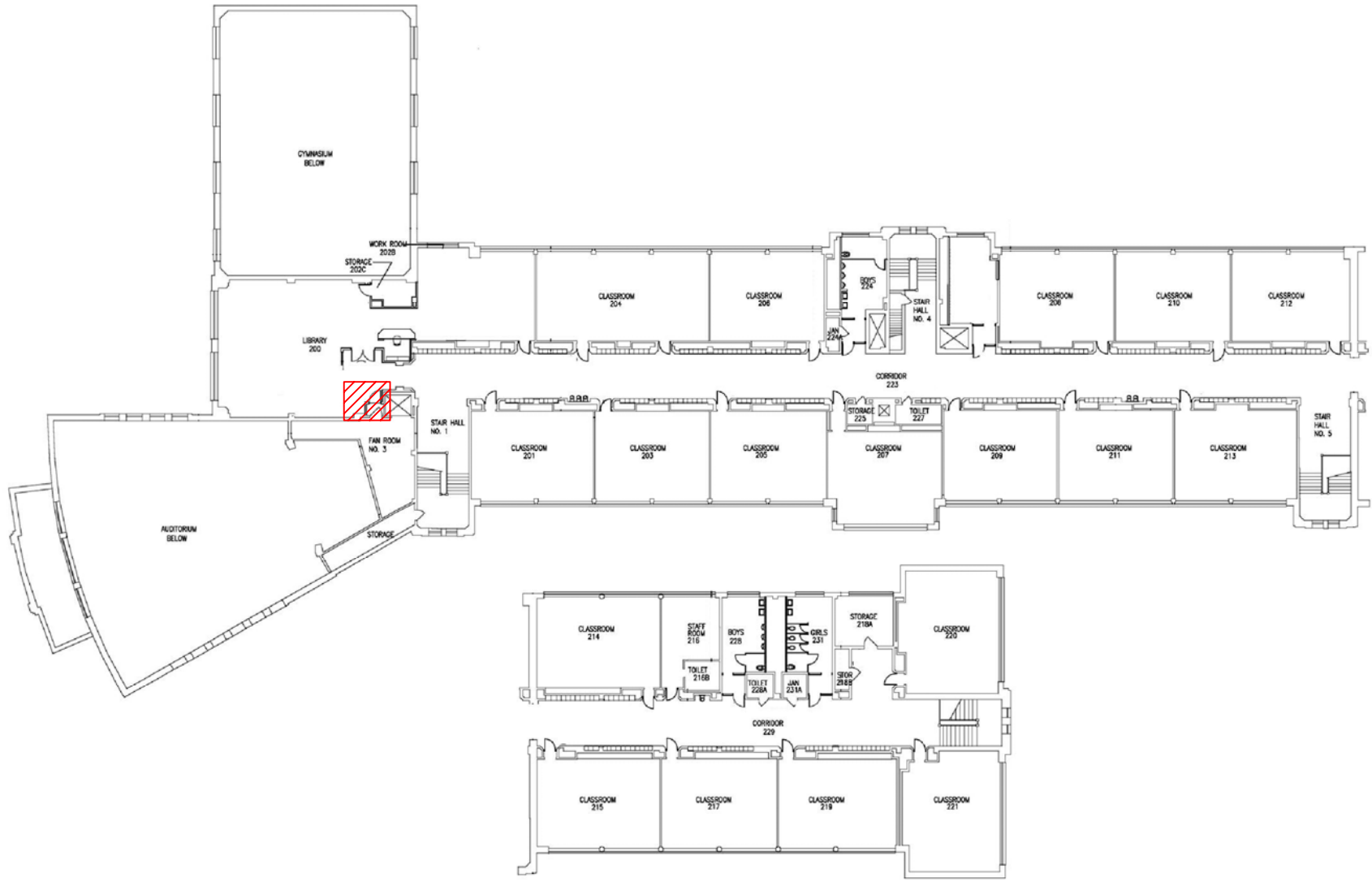

ASBESTOS REINSPECTION KEY NOTES:

 HA-177 12"x 12" Black with White Spots Floor Tile

Hearst Main Bldg Second Floor
2013 Asbestos Reinspection



CLIENT:
Chicago Public Schools
125 South Clark Street,
Chicago, Illinois 60603

PROJECT NAME:
2013 AHERA Reinspection
Phobe Apperson Hearst Elementary
School
4640 S Lamon Ave.
Chicago, IL 60638

SHEET NAME:
Hearst Main Bldg Second
Floor - HA-177
INSPECTED BY:
Marcos Iwankiw

DRAWN BY: MJW	DATE: 3/27/2013	CHECKED BY:
REVISED BY:	DATE:	CHECKED BY:
REVISED BY:	DATE:	CHECKED BY:
REVISED BY:	DATE:	CHECKED BY:

INSPECTED BY:
Marcos Iwankiw

IDPH License #:100- 03175

Carnow, Conibear & Assoc., Ltd.
Environmental Consulting Services
600 W. Van Buren St., Suite 500, Chicago, IL 60607
t: 312.782.4486 f: 312.782.5145
www.ccaatd.com

**CARNOW
CONIBEAR**

CCA PROJECT NUMBER
A320130001-194
DATE
2/25/2013
SHEET NUMBER
HA-177

Chicago Public Schools

Carnow, Conibear and Associates

2013 AHERA REINSPECTION

Inspector Assessment Form (New Homogeneous Area)

LEA NAME: **Chicago Public Schools** UNIT NUMBER: **23671** BUIDLING ID: **3890**
CITY/STATE: **Chicago, Illinois** AHERA INSPECTOR: **Marcos Iwankiw**
SCHOOL NAME: **Hearst School** INSPECTION DATE: **2/22/2013**
ADDRESS: **4640 S. Lamon** IDPH LICENSE NO: **100-03175**

INFORMATION FROM CURRENT INSPECTION

HOMOGENEOUS AREA: **190**
MATERIAL DESCRIPTION: **12"x12" Blue with White Streaks FT**
MATERIAL LOCATION: **Lobby 136**
MATERIAL QUANTITY: **200** MATERIAL UNITS: **SF**
MATERIAL CATEGORY: **MISC** FRIABLE: **No**
ASBESTOS TYPE: **Assumed**
DISTURBANCE POTENTIAL: **LOW** CONDITION:
AHERA DAMAGE CATEGORY: **6 ACBM with the potential for damage**
ACCESSIBILITY: **Within Reach** DAMAGE REASON:
DAMAGE QUANTITY: **0** DAMAGE REASON:
DAMAGE UNITS: **SF**
COMMENTS:

Inspector's Signature:



Date: **02/22/2013**

Chicago Public Schools

Carnow, Conibear and Associates 2013 AHERA REINSPECTION

Management Planner Review Form

LEA NAME: **Chicago Public Schools** UNIT NUMBER: **23671** BUILDING ID: **3890**
CITY/STATE: **Chicago, Illinois** MANAGEMENT PLANNER: **Todd Huffer**
SCHOOL NAME: **Hearst School** REVIEW DATE: **3/15/2013**
ADDRESS: **4640 S. Lamon** IDPH LICENSE NO: **100-03175**

HOMOGENEOUS AREA: **190**

MATERIAL DESCRIPTION: **12"x12" Blue with White Streaks FT**

MATERIAL LOCATION: **Lobby 136**

MATERIAL QUANTITY: **200** MATERIAL UNITS: **SF**

DAMAGE QUANTITY: **0** DAMAGE UNITS: **SF**

In accordance with Sections 763.88 and 763.90 of the Asbestos Hazard Emergency Response Act (AHERA) the LEA must select a management planner to review the results of the inspection and assessment and recommend appropriate response actions. The original inspection of the above identified homogeneous area has been reviewed in accordance with Sections 763.88 and 763.90 with the following recommendations.

The RESPONSE ACTION recommendation is:

COMMENTS:

Management Planner's Signature: _____



Date: **03/15/2013**

K:\CPS 2011\2013 Three Year\A\Gad Drawings\Region 4\Hearst School\Hearst Main Bldg First Floor.dwg

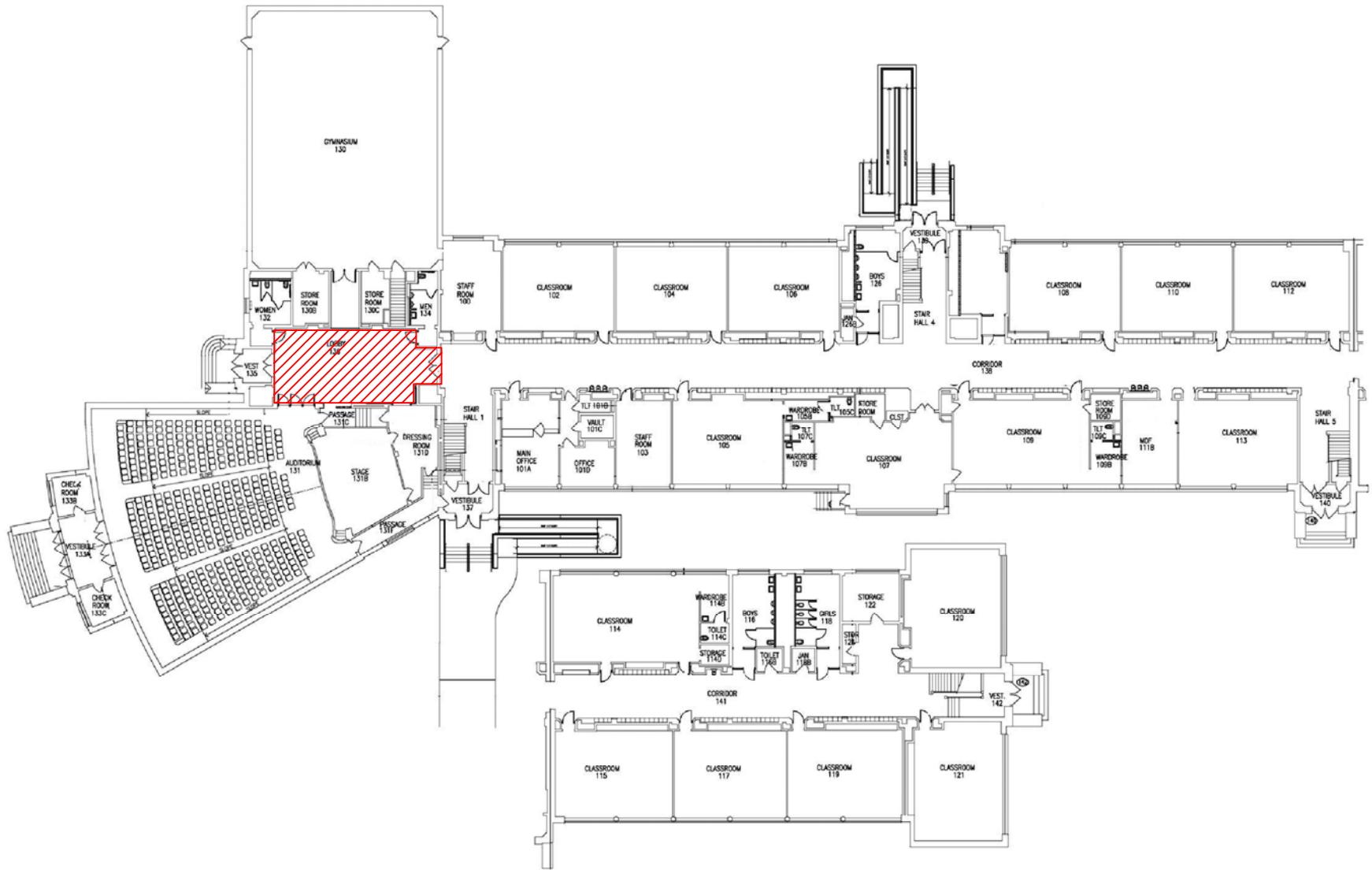

ASBESTOS REINSPECTION KEY NOTES:

 HA-190 12"x 12" Blue with White Stripes Floor Tile

Hearst Main Bldg First Floor
2013 Asbestos Reinspection

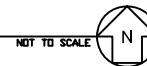

CLIENT:
Chicago Public Schools
125 South Clark Street,
Chicago, Illinois 60603

PROJECT NAME:
2013 AHERA Reinspection
Phobe Apperson Hearst Elementary
School
4640 S Lamon Ave.
Chicago, IL 60638

SHEET NAME:
Hearst Main Bldg First Floor -
HA-190

INSPECTED BY:
Marcos Iwankiw

DRAWN BY: MJW	DATE: 3/27/2013	CHECKED BY:
REVISED BY:	DATE:	CHECKED BY:
REVISED BY:	DATE:	CHECKED BY:
REVISED BY:	DATE:	CHECKED BY:

IDPH License #:100- 03175

Carnow, Conibear & Assoc., Ltd.
Environmental Consulting Services
600 W. Van Buren St., Suite 500, Chicago, IL 60607
t: 312.782.4486 f: 312.782.5145
www.ccaatl.com

CCA PROJECT NUMBER
A320130001-194

DATE
2/25/2013

SHEET NUMBER

**CARNOW
CONIBEAR** HA-190

Chicago Public Schools

Carnow, Conibear and Associates

2013 AHERA REINSPECTION

Inspector Assessment Form (New Homogeneous Area)

LEA NAME: **Chicago Public Schools** UNIT NUMBER: **23671** BUILDING ID: **3890**
CITY/STATE: **Chicago, Illinois** AHERA INSPECTOR: **Marcos Iwankiw**
SCHOOL NAME: **Hearst School** INSPECTION DATE: **2/22/2013**
ADDRESS: **4640 S. Lamon** IDPH LICENSE NO: **100-03175**

INFORMATION FROM CURRENT INSPECTION

HOMOGENEOUS AREA: **191**
MATERIAL DESCRIPTION: **12"x12" Blue with White Streaks FT Mastic**
MATERIAL LOCATION: **Lobby 136**
MATERIAL QUANTITY: **200** MATERIAL UNITS: **SF**
MATERIAL CATEGORY: **MISC** FRIABLE: **No**
ASBESTOS TYPE: **Assumed**
DISTURBANCE POTENTIAL: **LOW** CONDITION:
AHERA DAMAGE CATEGORY: **6 ACBM with the potential for damage**
ACCESSIBILITY: **Not Reachable** DAMAGE REASON:
DAMAGE QUANTITY: **0** DAMAGE REASON:
DAMAGE UNITS: **SF**
COMMENTS:

Inspector's Signature: _____



Date: 02/22/2013

Chicago Public Schools

Carnow, Conibear and Associates 2013 AHERA REINSPECTION

Management Planner Review Form

LEA NAME: **Chicago Public Schools** UNIT NUMBER: **23671** BUILDING ID: **3890**
CITY/STATE: **Chicago, Illinois** MANAGEMENT PLANNER: **Todd Huffer**
SCHOOL NAME: **Hearst School** REVIEW DATE: **3/15/2013**
ADDRESS: **4640 S. Lamon** IDPH LICENSE NO: **100-03175**

HOMOGENEOUS AREA: **191**
MATERIAL DESCRIPTION: **12"x12" Blue with White Streaks FT Mastic**
MATERIAL LOCATION: **Lobby 136**
MATERIAL QUANTITY: **200** MATERIAL UNITS: **SF**
DAMAGE QUANTITY: **0** DAMAGE UNITS: **SF**

In accordance with Sections 763.88 and 763.90 of the Asbestos Hazard Emergency Response Act (AHERA) the LEA must select a management planner to review the results of the inspection and assessment and recommend appropriate response actions. The original inspection of the above identified homogeneous area has been reviewed in accordance with Sections 763.88 and 763.90 with the following recommendations.

The RESPONSE ACTION recommendation is:

COMMENTS:

Management Planner's Signature: _____



Date: **03/15/2013**

K:\CPS 2011\2013 Three Year\A\Gad Drawings\Region 4\Hearst School\Hearst Main Bldg First Floor.dwg

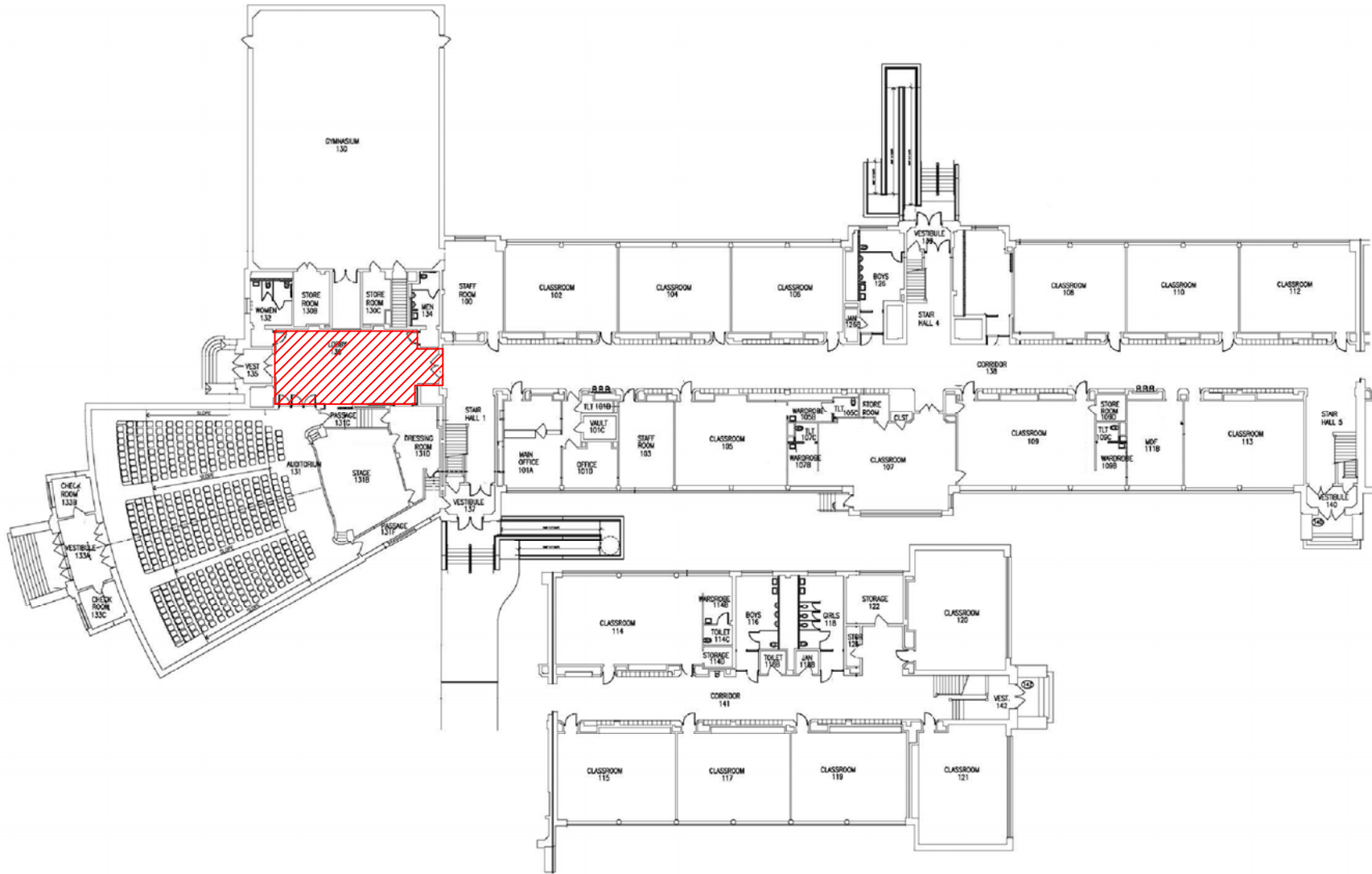

ASBESTOS REINSPECTION KEY NOTES:



HA-191 Mastic Associated with 12"x 12" Blue with White Stripes Floor Tile

Hearst Main Bldg First Floor
2013 Asbestos Reinspection

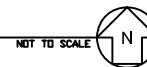

CLIENT:
Chicago Public Schools
125 South Clark Street,
Chicago, Illinois 60603

PROJECT NAME:
2013 AHERA Reinspection
Phobe Apperson Hearst Elementary
School
4640 S Lamon Ave.
Chicago, IL 60638

SHEET NAME:
Hearst Main Bldg First Floor -
HA-191
INSPECTED BY:
Marcos Iwankiw

DRAWN BY: MJW	DATE: 3/27/2013	CHECKED BY:
REVISED BY:	DATE:	CHECKED BY:
REVISED BY:	DATE:	CHECKED BY:
REVISED BY:	DATE:	CHECKED BY:

INSPECTED BY:
Marcos Iwankiw

IDPH License #:100- 03175

Carnow, Conibear & Assoc., Ltd.
Environmental Consulting Services
600 W. Van Buren St., Suite 500, Chicago, IL 60607
t: 312.782.4486 f: 312.782.5145
www.ccaatl.com

**CARNOW
CONIBEAR**

CCA PROJECT NUMBER
A320130001-194
DATE
2/25/2013
SHEET NUMBER
HA-191

Chicago Public Schools

Carnow, Conibear and Associates 2013 AHERA REINSPECTION

Management Planner Review Form

LEA NAME: **Chicago Public Schools** UNIT NUMBER: **23671** BUILDING ID: **3890**
CITY/STATE: **Chicago, Illinois** MANAGEMENT PLANNER: **Todd Huffer**
SCHOOL NAME: **Hearst School** REVIEW DATE: **3/15/2013**
ADDRESS: **4640 S. Lamon** IDPH LICENSE NO: **100-03175**

HOMOGENEOUS AREA: **175**
MATERIAL DESCRIPTION: **12"x12" FT Dark Grey with Dark spots**
MATERIAL LOCATION: **Bathrooms 105, 107, 114**
MATERIAL QUANTITY: **350** MATERIAL UNITS: **SF**
DAMAGE QUANTITY: **0** DAMAGE UNITS: **SF**

In accordance with Sections 763.88 and 763.90 of the Asbestos Hazard Emergency Response Act (AHERA) the LEA must select a management planner to review the results of the inspection and assessment and recommend appropriate response actions. The original inspection of the above identified homogeneous area has been reviewed in accordance with Sections 763.88 and 763.90 with the following recommendations.

The RESPONSE ACTION recommendation is:

COMMENTS:

Management Planner's Signature: _____



Date: **03/15/2013**

K:\CPS 2011\2013 Three Year\A\Gad Drawings\Region 4\Hearst School\Hearst Main Bldg First Floor.dwg

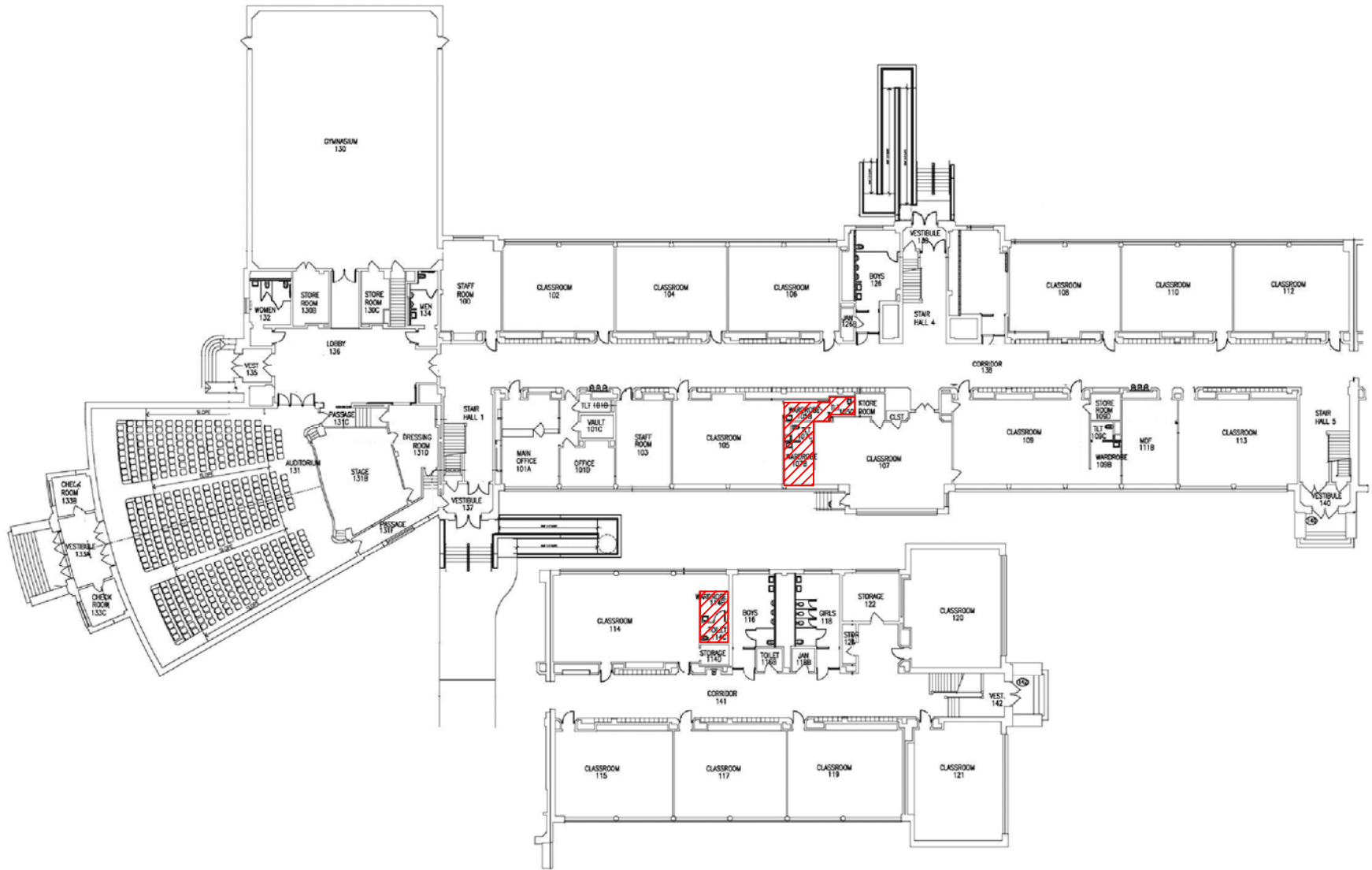

ASBESTOS REINSPECTION KEY NOTES:

 HA-175 12"x 12" Dark Grey with Dark Spots Floor Tile

Hearst Main Bldg First Floor
2013 Asbestos Reinspection

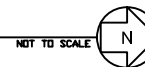

CLIENT:
Chicago Public Schools
125 South Clark Street,
Chicago, Illinois 60603

PROJECT NAME:
2013 AHERA Reinspection
Phobe Apperson Hearst Elementary
School
4640 S Lamon Ave.
Chicago, IL 60638

SHEET NAME:
Hearst Main Bldg First Floor -
HA-175

INSPECTED BY:
Marcos Iwankiw

DRAWN BY: MJW	DATE: 3/27/2013	CHECKED BY:
REVISED BY:	DATE:	CHECKED BY:
REVISED BY:	DATE:	CHECKED BY:
REVISED BY:	DATE:	CHECKED BY:

IDPH License #:100- 03175

Carnow, Conibear & Assoc., Ltd.
Environmental Consulting Services
600 W. Van Buren St., Suite 500, Chicago, IL 60607
t: 312.782.4486 f: 312.782.5145
www.ccaatd.com

CCA PROJECT NUMBER
A320130001-194

DATE
2/25/2013

SHEET NUMBER

**CARNOW
CONIBEAR** HA-175

Chicago Public Schools

Carnow, Conibear and Associates

2013 AHERA REINSPECTION

Inspector Assessment Form (New Homogeneous Area)

LEA NAME: **Chicago Public Schools** UNIT NUMBER: **23671** BUIDLING ID: **3890**
CITY/STATE: **Chicago, Illinois** AHERA INSPECTOR: **Marcos Iwankiw**
SCHOOL NAME: **Hearst School** INSPECTION DATE: **2/22/2013**
ADDRESS: **4640 S. Lamon** IDPH LICENSE NO: **100-03175**

INFORMATION FROM CURRENT INSPECTION

HOMOGENEOUS AREA: **176**
MATERIAL DESCRIPTION: **12"x12" Dark Grey with Dark Spots FT Mastic**
MATERIAL LOCATION: **Bathrooms 105, 107, 114**
MATERIAL QUANTITY: **350** MATERIAL UNITS: **SF**
MATERIAL CATEGORY: **MISC** FRIABLE: **No**
ASBESTOS TYPE: **Assumed**
DISTURBANCE POTENTIAL: **LOW** CONDITION:
AHERA DAMAGE CATEGORY: **6 ACBM with the potential for damage**
ACCESSIBILITY: **Not Reachable** DAMAGE REASON:
DAMAGE QUANTITY: **0** DAMAGE REASON:
DAMAGE UNITS: **SF**
COMMENTS:

Inspector's Signature:



Date: **02/22/2013**

Chicago Public Schools

Carnow, Conibear and Associates

2013 AHERA REINSPECTION

Management Planner Review Form

LEA NAME: **Chicago Public Schools** UNIT NUMBER: **23671** BUILDING ID: **3890**
CITY/STATE: **Chicago, Illinois** MANAGEMENT PLANNER: **Todd Huffer**
SCHOOL NAME: **Hearst School** REVIEW DATE: **3/15/2013**
ADDRESS: **4640 S. Lamon** IDPH LICENSE NO: **100-03175**

HOMOGENEOUS AREA: **176**

MATERIAL DESCRIPTION: **12"x12" Dark Grey with Dark Spots FT Mastic**

MATERIAL LOCATION: **Bathrooms 105, 107, 114**

MATERIAL QUANTITY: **350** MATERIAL UNITS: **SF**

DAMAGE QUANTITY: **0** DAMAGE UNITS: **SF**

In accordance with Sections 763.88 and 763.90 of the Asbestos Hazard Emergency Response Act (AHERA) the LEA must select a management planner to review the results of the inspection and assessment and recommend appropriate response actions. The original inspection of the above identified homogeneous area has been reviewed in accordance with Sections 763.88 and 763.90 with the following recommendations.

The RESPONSE ACTION recommendation is:

COMMENTS:

Management Planner's Signature: _____



Date: **03/15/2013**

K:\CPS 2011\2013 Three Year\A\Gad Drawings\Region 4\Hearst School\Hearst Main Bldg First Floor.dwg

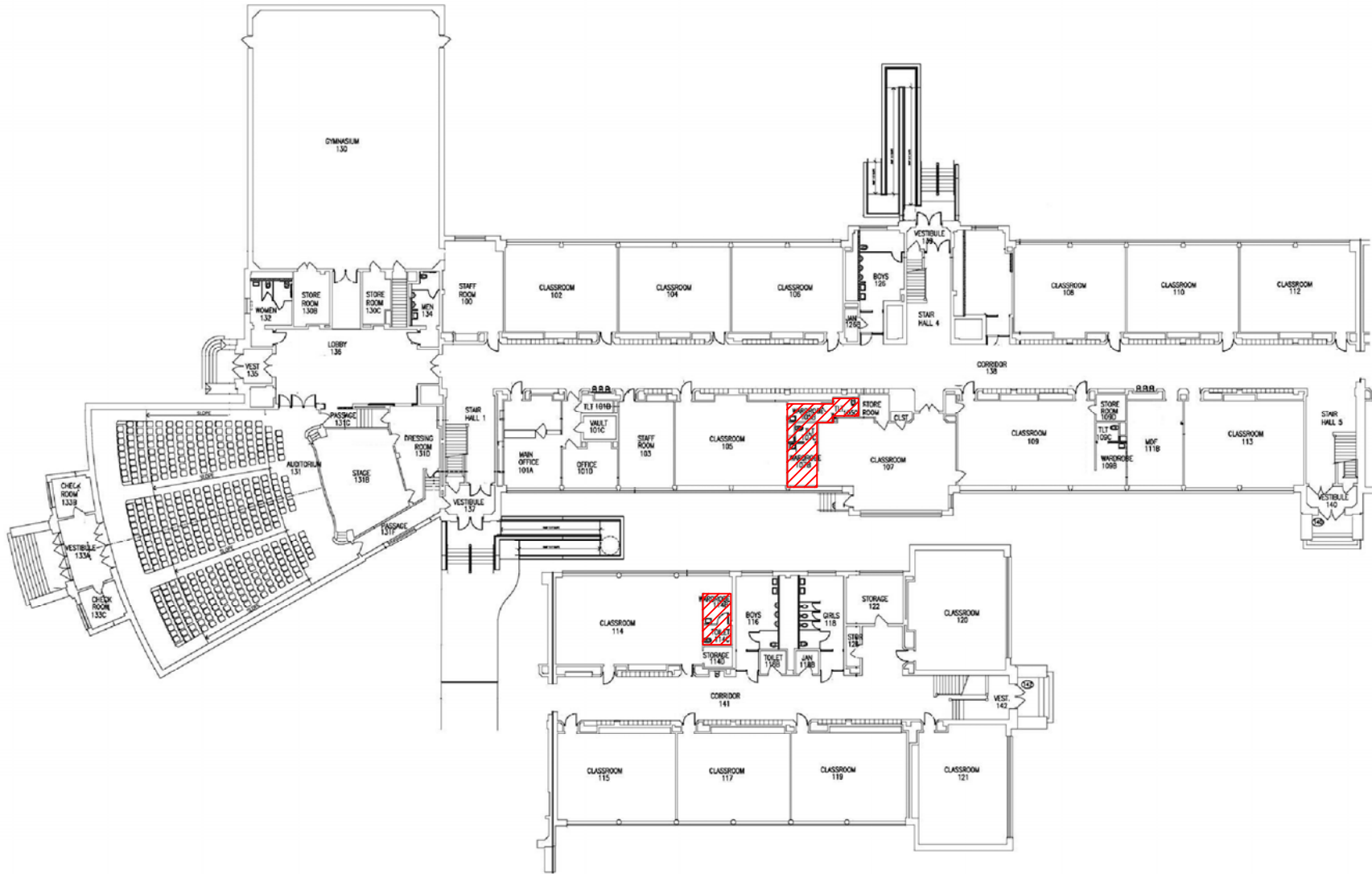

ASBESTOS REINSPECTION KEY NOTES:

 HA-176 Mastic Associated with 12"x 12" Dark Grey with Dark Spots Floor Tile

Hearst Main Bldg First Floor
2013 Asbestos Reinspection

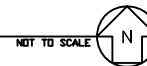

CLIENT:
Chicago Public Schools
125 South Clark Street,
Chicago, Illinois 60603

PROJECT NAME:
2013 AHERA Reinspection
Phobe Apperson Hearst Elementary
School
4640 S Lamon Ave.
Chicago, IL 60638

SHEET NAME:
Hearst Main Bldg First Floor -
HA-176
INSPECTED BY:
Marcos Iwankiw

DRAWN BY: MJW	DATE: 3/27/2013	CHECKED BY:
REVISED BY:	DATE:	CHECKED BY:
REVISED BY:	DATE:	CHECKED BY:
REVISED BY:	DATE:	CHECKED BY:

INSPECTED BY:
Marcos Iwankiw

IDPH License #:100- 03175

Carnow, Conibear & Assoc., Ltd.
Environmental Consulting Services
600 W. Van Buren St., Suite 500, Chicago, IL 60607
t: 312.782.4486 f: 312.782.5145
www.ccaatl.com

**CARNOW
CONIBEAR**

CCA PROJECT NUMBER
A320130001-194
DATE
2/25/2013
SHEET NUMBER
HA-176

Chicago Public Schools

Carnow, Conibear and Associates

2013 AHERA REINSPECTION

Inspector Assessment Form (New Homogeneous Area)

LEA NAME: **Chicago Public Schools** UNIT NUMBER: **23671** BUILDING ID: **3890**
CITY/STATE: **Chicago, Illinois** AHERA INSPECTOR: **Marcos Iwankiw**
SCHOOL NAME: **Hearst School** INSPECTION DATE: **2/22/2013**
ADDRESS: **4640 S. Lamon** IDPH LICENSE NO: **100-03175**

INFORMATION FROM CURRENT INSPECTION

HOMOGENEOUS AREA: **179**
MATERIAL DESCRIPTION: **12"x12" Blue with White Streaks FT**
MATERIAL LOCATION: **Lobby 126**
MATERIAL QUANTITY: **200** MATERIAL UNITS: **SF**
MATERIAL CATEGORY: **MISC** FRIABLE: **No**
ASBESTOS TYPE: **Assumed**
DISTURBANCE POTENTIAL: **LOW** CONDITION:
AHERA DAMAGE CATEGORY: **6 ACBM with the potential for damage**
ACCESSIBILITY: **Within Reach** DAMAGE REASON:
DAMAGE QUANTITY: **0** DAMAGE REASON:
DAMAGE UNITS: **SF**
COMMENTS:

Inspector's Signature: _____



Date: 02/22/2013

Chicago Public Schools

Carnow, Conibear and Associates 2013 AHERA REINSPECTION

Management Planner Review Form

LEA NAME: **Chicago Public Schools** UNIT NUMBER: **23671** BUILDING ID: **3890**
CITY/STATE: **Chicago, Illinois** MANAGEMENT PLANNER: **Todd Huffer**
SCHOOL NAME: **Hearst School** REVIEW DATE: **3/15/2013**
ADDRESS: **4640 S. Lamon** IDPH LICENSE NO: **100-03175**

HOMOGENEOUS AREA: **179**

MATERIAL DESCRIPTION: **12"x12" Blue with White Streaks FT**

MATERIAL LOCATION: **Lobby 126**

MATERIAL QUANTITY: **200** MATERIAL UNITS: **SF**

DAMAGE QUANTITY: **0** DAMAGE UNITS: **SF**

In accordance with Sections 763.88 and 763.90 of the Asbestos Hazard Emergency Response Act (AHERA) the LEA must select a management planner to review the results of the inspection and assessment and recommend appropriate response actions. The original inspection of the above identified homogeneous area has been reviewed in accordance with Sections 763.88 and 763.90 with the following recommendations.

The RESPONSE ACTION recommendation is:

COMMENTS:

Management Planner's Signature: _____



Date: **03/15/2013**

K:\CPS 2011\2013 Three Year\A\Gad Drawings\Region 4\Hearst School\Hearst Main Bldg First Floor.dwg

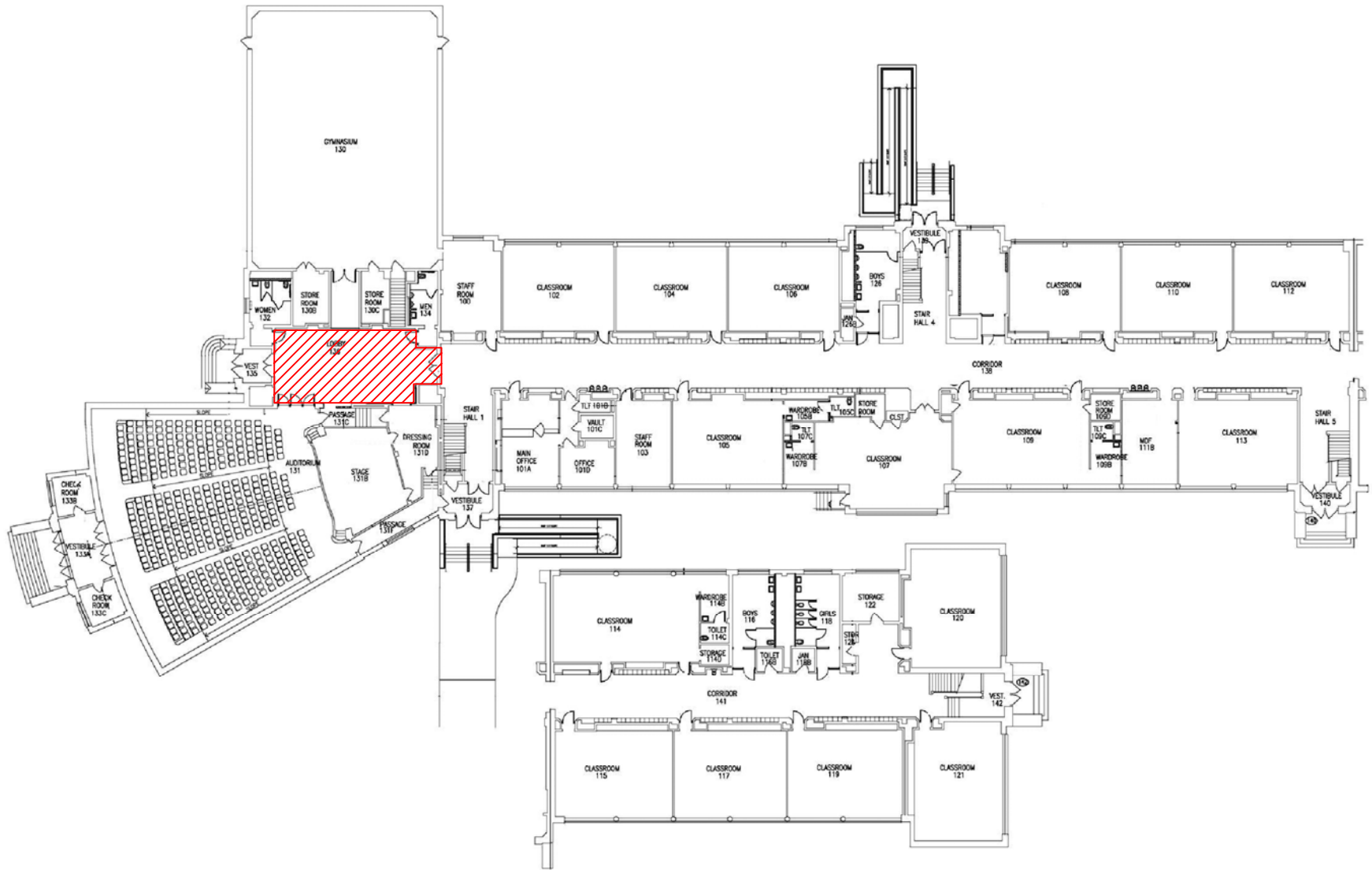

ASBESTOS REINSPECTION KEY NOTES:

 HA-179 12"x 12" Blue with White Streaks Floor Tile

Hearst Main Bldg First Floor
2013 Asbestos Reinspection

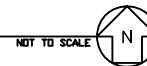

CLIENT:
Chicago Public Schools
125 South Clark Street,
Chicago, Illinois 60603

PROJECT NAME:
2013 AHERA Reinspection
Phobe Apperson Hearst Elementary
School
4640 S Lamon Ave.
Chicago, IL 60638

SHEET NAME:
Hearst Main Bldg First Floor -
HA-179

INSPECTED BY:
Marcos Iwankiw

DRAWN BY: MJW	DATE: 3/27/2013	CHECKED BY:
REVISED BY:	DATE:	CHECKED BY:
REVISED BY:	DATE:	CHECKED BY:
REVISED BY:	DATE:	CHECKED BY:

IDPH License #:100- 03175

Carnow, Conibear & Assoc., Ltd.
Environmental Consulting Services
600 W. Van Buren St., Suite 500, Chicago, IL 60607
t: 312.782.4486 f: 312.782.5145
www.ccaatl.com

CCA PROJECT NUMBER
A320130001-194

DATE
2/25/2013

SHEET NUMBER

**CARNOW
CONIBEAR** HA-179

Chicago Public Schools

Carnow, Conibear and Associates

2013 AHERA REINSPECTION

Inspector Assessment Form (New Homogeneous Area)

LEA NAME: **Chicago Public Schools** UNIT NUMBER: **23671** BUILDING ID: **3890**
CITY/STATE: **Chicago, Illinois** AHERA INSPECTOR: **Marcos Iwankiw**
SCHOOL NAME: **Hearst School** INSPECTION DATE: **2/22/2013**
ADDRESS: **4640 S. Lamon** IDPH LICENSE NO: **100-03175**

INFORMATION FROM CURRENT INSPECTION

HOMOGENEOUS AREA: **180**
MATERIAL DESCRIPTION: **12"x12" Blue with White Streaks FT Mastic**
MATERIAL LOCATION: **Lobby 126**
MATERIAL QUANTITY: **200** MATERIAL UNITS: **SF**
MATERIAL CATEGORY: **MISC** FRIABLE: **No**
ASBESTOS TYPE: **Assumed**
DISTURBANCE POTENTIAL: **LOW** CONDITION:
AHERA DAMAGE CATEGORY: **6 ACBM with the potential for damage**
ACCESSIBILITY: **Not Reachable** DAMAGE REASON:
DAMAGE QUANTITY: **0** DAMAGE REASON:
DAMAGE UNITS: **SF**
COMMENTS:

Inspector's Signature: _____



Date: 02/22/2013

Chicago Public Schools

Carnow, Conibear and Associates 2013 AHERA REINSPECTION

Management Planner Review Form

LEA NAME: **Chicago Public Schools** UNIT NUMBER: **23671** BUILDING ID: **3890**
CITY/STATE: **Chicago, Illinois** MANAGEMENT PLANNER: **Todd Huffer**
SCHOOL NAME: **Hearst School** REVIEW DATE: **3/15/2013**
ADDRESS: **4640 S. Lamon** IDPH LICENSE NO: **100-03175**

HOMOGENEOUS AREA: **180**

MATERIAL DESCRIPTION: **12"x12" Blue with White Streaks FT Mastic**

MATERIAL LOCATION: **Lobby 126**

MATERIAL QUANTITY: **200** MATERIAL UNITS: **SF**

DAMAGE QUANTITY: **0** DAMAGE UNITS: **SF**

In accordance with Sections 763.88 and 763.90 of the Asbestos Hazard Emergency Response Act (AHERA) the LEA must select a management planner to review the results of the inspection and assessment and recommend appropriate response actions. The original inspection of the above identified homogeneous area has been reviewed in accordance with Sections 763.88 and 763.90 with the following recommendations.

The RESPONSE ACTION recommendation is:

COMMENTS:

Management Planner's Signature: _____



Date: **03/15/2013**

K:\CPS 2011\2013 Three Year\AHERA\Drawings\Region 4\Hearst School\Hearst Main Bldg First Floor.dwg

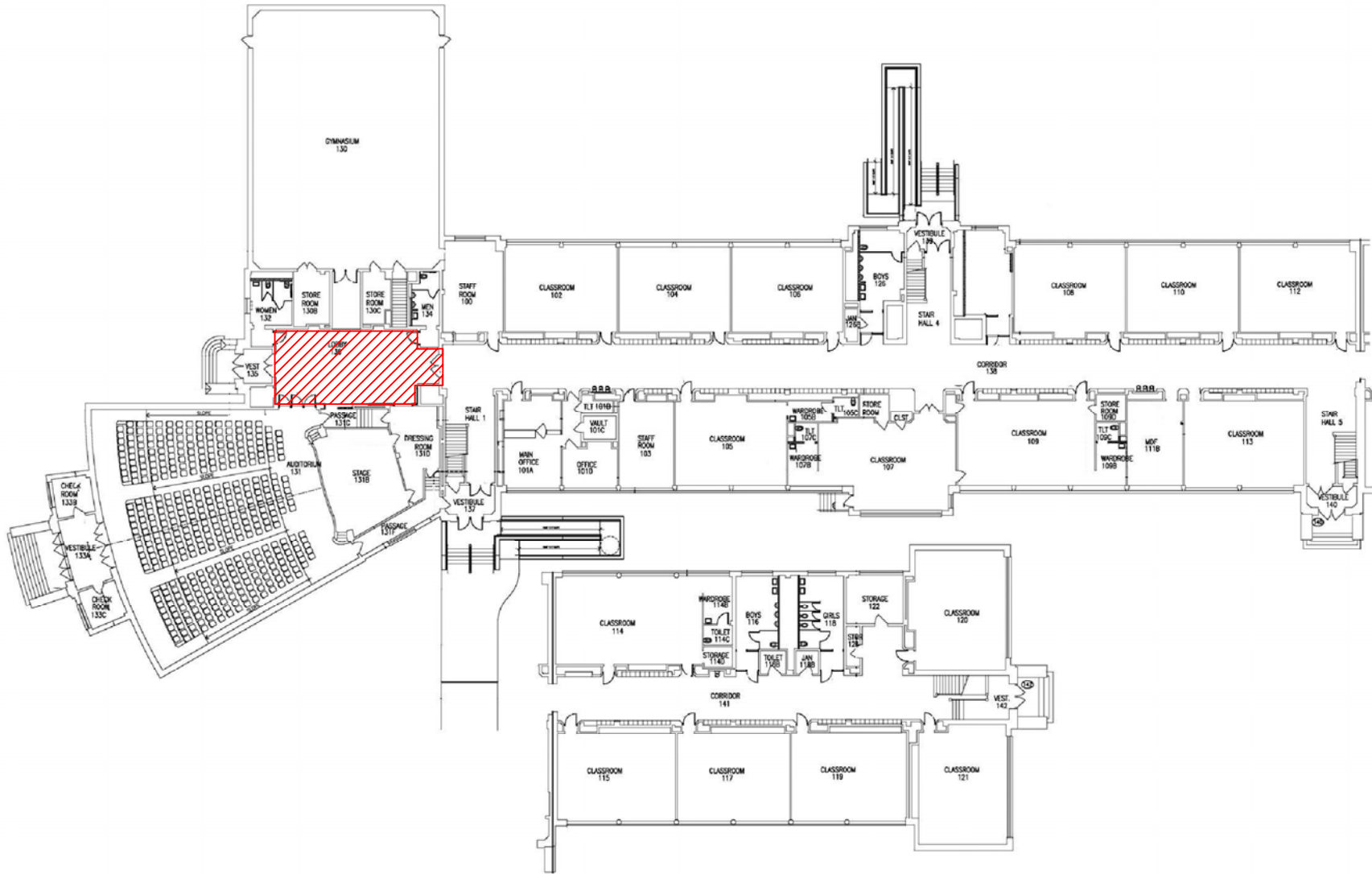

ASBESTOS REINSPECTION KEY NOTES:



HA-180 Mastic Associated with 12"x 12" Blue with White Streaks Floor Tile

Hearst Main Bldg First Floor
2013 Asbestos Reinspection

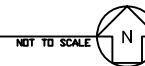

CLIENT:
Chicago Public Schools
125 South Clark Street,
Chicago, Illinois 60603

PROJECT NAME:
2013 AHERA Reinspection
Phobe Apperson Hearst Elementary
School
4640 S Lamon Ave.
Chicago, IL 60638

SHEET NAME:
Hearst Main Bldg First Floor -
HA-180
INSPECTED BY:
Marcos Iwankiw

DRAWN BY: MJW	DATE: 3/27/2013	CHECKED BY:
REVISED BY:	DATE:	CHECKED BY:
REVISED BY:	DATE:	CHECKED BY:
REVISED BY:	DATE:	CHECKED BY:

INSPECTED BY:
Marcos Iwankiw

IDPH License #:100- 03175

Carnow, Conibear & Assoc., Ltd.
Environmental Consulting Services
600 W. Van Buren St., Suite 500, Chicago, IL 60607
t: 312.782.4486 f: 312.782.5145
www.ccaatl.com

**CARNOW
CONIBEAR**

CCA PROJECT NUMBER
A320130001-194
DATE
2/25/2013
SHEET NUMBER
HA-180

Chicago Public Schools

Carnow, Conibear and Associates

2013 AHERA REINSPECTION

Inspector Assessment Form (New Homogeneous Area)

LEA NAME: **Chicago Public Schools** UNIT NUMBER: **23671** BUIDLING ID: **3890**
CITY/STATE: **Chicago, Illinois** AHERA INSPECTOR: **Marcos Iwankiw**
SCHOOL NAME: **Hearst School** INSPECTION DATE: **2/22/2013**
ADDRESS: **4640 S. Lamon** IDPH LICENSE NO: **100-03175**

INFORMATION FROM CURRENT INSPECTION

HOMOGENEOUS AREA: **188**
MATERIAL DESCRIPTION: **12"x12" Yellow with Red Spots FT**
MATERIAL LOCATION: **Lobby 136**
MATERIAL QUANTITY: **200** MATERIAL UNITS: **SF**
MATERIAL CATEGORY: **MISC** FRIABLE: **No**
ASBESTOS TYPE: **Assumed**
DISTURBANCE POTENTIAL: **LOW** CONDITION:
AHERA DAMAGE CATEGORY: **6 ACBM with the potential for damage**
ACCESSIBILITY: **Within Reach** DAMAGE REASON:
DAMAGE QUANTITY: **0** DAMAGE REASON:
DAMAGE UNITS: **SF**
COMMENTS:

Inspector's Signature:



Date: **02/22/2013**

Chicago Public Schools

Carnow, Conibear and Associates

2013 AHERA REINSPECTION

Management Planner Review Form

LEA NAME: **Chicago Public Schools** UNIT NUMBER: **23671** BUILDING ID: **3890**
CITY/STATE: **Chicago, Illinois** MANAGEMENT PLANNER: **Todd Huffer**
SCHOOL NAME: **Hearst School** REVIEW DATE: **3/15/2013**
ADDRESS: **4640 S. Lamon** IDPH LICENSE NO: **100-03175**

HOMOGENEOUS AREA: **188**

MATERIAL DESCRIPTION: **12"x12" Yellow with Red Spots FT**

MATERIAL LOCATION: **Lobby 136**

MATERIAL QUANTITY: **200** MATERIAL UNITS: **SF**

DAMAGE QUANTITY: **0** DAMAGE UNITS: **SF**

In accordance with Sections 763.88 and 763.90 of the Asbestos Hazard Emergency Response Act (AHERA) the LEA must select a management planner to review the results of the inspection and assessment and recommend appropriate response actions. The original inspection of the above identified homogeneous area has been reviewed in accordance with Sections 763.88 and 763.90 with the following recommendations.

The RESPONSE ACTION recommendation is:

COMMENTS:

Management Planner's Signature: _____



Date: **03/15/2013**

K:\CPS 2011\2013 Three Year\A\Gad Drawings\Region 4\Hearst School\Hearst Main Bldg First Floor.dwg

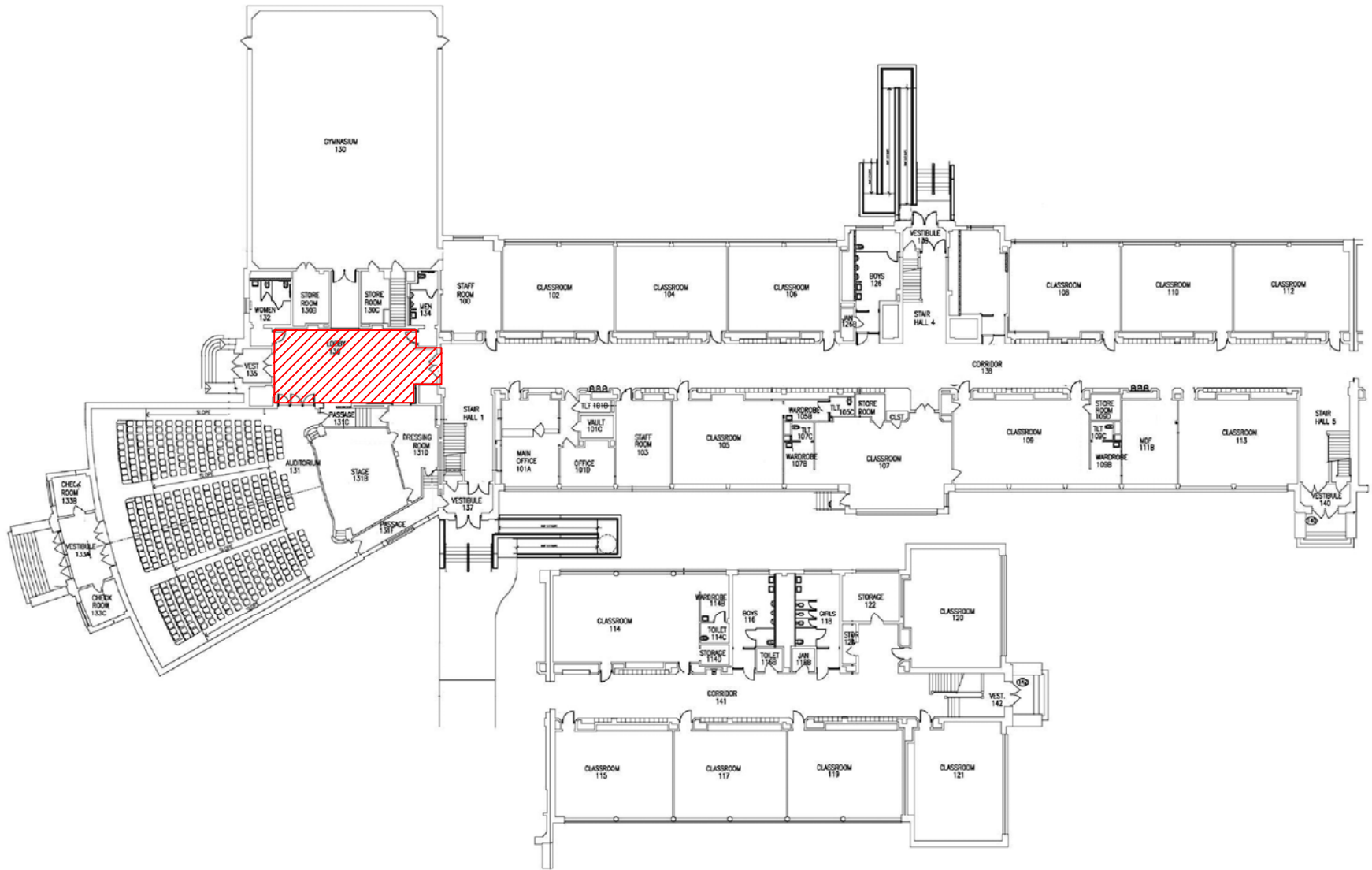

ASBESTOS REINSPECTION KEY NOTES:

 HA-188 12"x 12" Yellow with Red Spots Floor Tile

Hearst Main Bldg First Floor
2013 Asbestos Reinspection

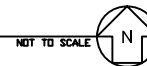

CLIENT:
Chicago Public Schools
125 South Clark Street,
Chicago, Illinois 60603

PROJECT NAME:
2013 AHERA Reinspection
Phobe Apperson Hearst Elementary
School
4640 S Lamon Ave.
Chicago, IL 60638

SHEET NAME:
Hearst Main Bldg First Floor -
HA-188

INSPECTED BY:
Marcos Iwankiw

DRAWN BY: MJW	DATE: 3/27/2013	CHECKED BY:
REVISED BY:	DATE:	CHECKED BY:
REVISED BY:	DATE:	CHECKED BY:
REVISED BY:	DATE:	CHECKED BY:

IDPH License #:100- 03175

Carnow, Conibear & Assoc., Ltd.
Environmental Consulting Services
600 W. Van Buren St., Suite 500, Chicago, IL 60607
t: 312.782.4486 f: 312.782.5145
www.ccaatl.com

CCA PROJECT NUMBER
A320130001-194

DATE
2/25/2013

SHEET NUMBER

**CARNOW
CONIBEAR** HA-188

Chicago Public Schools

Carnow, Conibear and Associates

2013 AHERA REINSPECTION

Inspector Assessment Form (New Homogeneous Area)

LEA NAME: **Chicago Public Schools** UNIT NUMBER: **23671** BUILDING ID: **3890**
CITY/STATE: **Chicago, Illinois** AHERA INSPECTOR: **Marcos Iwankiw**
SCHOOL NAME: **Hearst School** INSPECTION DATE: **2/22/2013**
ADDRESS: **4640 S. Lamon** IDPH LICENSE NO: **100-03175**

INFORMATION FROM CURRENT INSPECTION

HOMOGENEOUS AREA: **189**
MATERIAL DESCRIPTION: **12"x12" Yellow with Red Spots FT Mastic**
MATERIAL LOCATION: **Lobby 136**
MATERIAL QUANTITY: **200** MATERIAL UNITS: **SF**
MATERIAL CATEGORY: **MISC** FRIABLE: **No**
ASBESTOS TYPE: **Assumed**
DISTURBANCE POTENTIAL: **LOW** CONDITION:
AHERA DAMAGE CATEGORY: **6 ACBM with the potential for damage**
ACCESSIBILITY: **Not Reachable** DAMAGE REASON:
DAMAGE QUANTITY: **0** DAMAGE REASON:
DAMAGE UNITS: **SF**
COMMENTS:

Inspector's Signature: _____



Date: 02/22/2013

Chicago Public Schools

Carnow, Conibear and Associates

2013 AHERA REINSPECTION

Management Planner Review Form

LEA NAME: **Chicago Public Schools** UNIT NUMBER: **23671** BUILDING ID: **3890**
CITY/STATE: **Chicago, Illinois** MANAGEMENT PLANNER: **Todd Huffer**
SCHOOL NAME: **Hearst School** REVIEW DATE: **3/15/2013**
ADDRESS: **4640 S. Lamon** IDPH LICENSE NO: **100-03175**

HOMOGENEOUS AREA: **189**

MATERIAL DESCRIPTION: **12"x12" Yellow with Red Spots FT Mastic**

MATERIAL LOCATION: **Lobby 136**

MATERIAL QUANTITY: **200** MATERIAL UNITS: **SF**

DAMAGE QUANTITY: **0** DAMAGE UNITS: **SF**

In accordance with Sections 763.88 and 763.90 of the Asbestos Hazard Emergency Response Act (AHERA) the LEA must select a management planner to review the results of the inspection and assessment and recommend appropriate response actions. The original inspection of the above identified homogeneous area has been reviewed in accordance with Sections 763.88 and 763.90 with the following recommendations.

The RESPONSE ACTION recommendation is:

COMMENTS:

Management Planner's Signature: _____



Date: **03/15/2013**

K:\CPS 2011\2013 Three Year\A\Gad Drawings\Region 4\Hearst School\Hearst Main Bldg First Floor.dwg

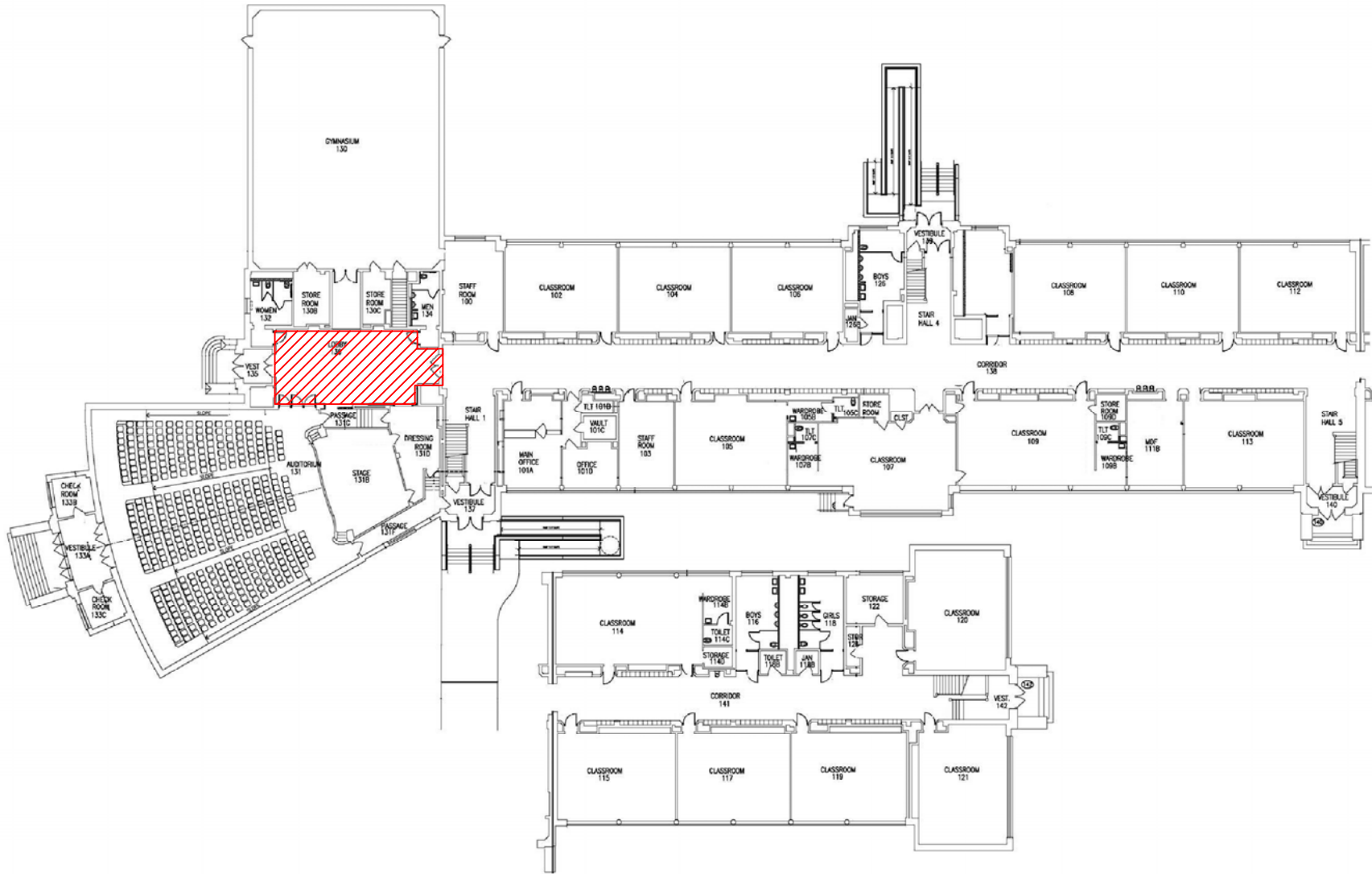

ASBESTOS REINSPECTION KEY NOTES:



HA-189 Mastic Associated with 12"x 12" Yellow with Red Spots Floor Tile

Hearst Main Bldg First Floor
2013 Asbestos Reinspection

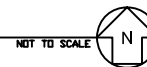

NOT TO SCALE

CLIENT:
Chicago Public Schools
125 South Clark Street,
Chicago, Illinois 60603

PROJECT NAME:
2013 AHERA Reinspection
Phobe Apperson Hearst Elementary
School
4640 S Lamon Ave.
Chicago, IL 60638

SHEET NAME:
Hearst Main Bldg First Floor -
HA-189

INSPECTED BY:
Marcos Iwankiw

DRAWN BY: MJW	DATE: 3/27/2013	CHECKED BY:
REVISED BY:	DATE:	CHECKED BY:
REVISED BY:	DATE:	CHECKED BY:
REVISED BY:	DATE:	CHECKED BY:

IDPH License #:100- 03175

Carnow, Conibear & Assoc., Ltd.
Environmental Consulting Services
600 W. Van Buren St., Suite 500, Chicago, IL 60607
t: 312.782.4486 f: 312.782.5145
www.ccaatl.com

CCA PROJECT NUMBER
A320130001-194

DATE
2/25/2013

SHEET NUMBER

**CARNOW
CONIBEAR** HA-189

Chicago Public Schools

Carnow, Conibear and Associates

2013 AHERA REINSPECTION

Inspector Assessment Form (New Homogeneous Area)

LEA NAME: **Chicago Public Schools** UNIT NUMBER: **23671** BUIDLING ID: **3890**
CITY/STATE: **Chicago, Illinois** AHERA INSPECTOR: **Marcos Iwankiw**
SCHOOL NAME: **Hearst School** INSPECTION DATE: **2/22/2013**
ADDRESS: **4640 S. Lamon** IDPH LICENSE NO: **100-03175**

INFORMATION FROM CURRENT INSPECTION

HOMOGENEOUS AREA: **183**
MATERIAL DESCRIPTION: **12"x12" Beige with Dark Spots Mastic**
MATERIAL LOCATION: **Lobby 136**
MATERIAL QUANTITY: **200** MATERIAL UNITS: **SF**
MATERIAL CATEGORY: **MISC** FRIABLE: **No**
ASBESTOS TYPE: **Assumed**
DISTURBANCE POTENTIAL: **LOW** CONDITION:
AHERA DAMAGE CATEGORY: **6 ACBM with the potential for damage**
ACCESSIBILITY: **Not Reachable** DAMAGE REASON:
DAMAGE QUANTITY: **0** DAMAGE REASON:
DAMAGE UNITS: **SF**
COMMENTS:

Inspector's Signature:



Date: **02/22/2013**

Chicago Public Schools

Carnow, Conibear and Associates 2013 AHERA REINSPECTION

Management Planner Review Form

LEA NAME: **Chicago Public Schools** UNIT NUMBER: **23671** BUILDING ID: **3890**
CITY/STATE: **Chicago, Illinois** MANAGEMENT PLANNER: **Todd Huffer**
SCHOOL NAME: **Hearst School** REVIEW DATE: **3/15/2013**
ADDRESS: **4640 S. Lamon** IDPH LICENSE NO: **100-03175**

HOMOGENEOUS AREA: **183**

MATERIAL DESCRIPTION: **12"x12" Beige with Dark Spots Mastic**

MATERIAL LOCATION: **Lobby 136**

MATERIAL QUANTITY: **200** MATERIAL UNITS: **SF**

DAMAGE QUANTITY: **0** DAMAGE UNITS: **SF**

In accordance with Sections 763.88 and 763.90 of the Asbestos Hazard Emergency Response Act (AHERA) the LEA must select a management planner to review the results of the inspection and assessment and recommend appropriate response actions. The original inspection of the above identified homogeneous area has been reviewed in accordance with Sections 763.88 and 763.90 with the following recommendations.

The RESPONSE ACTION recommendation is:

COMMENTS:

Management Planner's Signature: _____



Date: **03/15/2013**

K:\CPS 2011\2013 Three Year\A\Gad Drawings\Region 4\Hearst School\Hearst Main Bldg First Floor.dwg

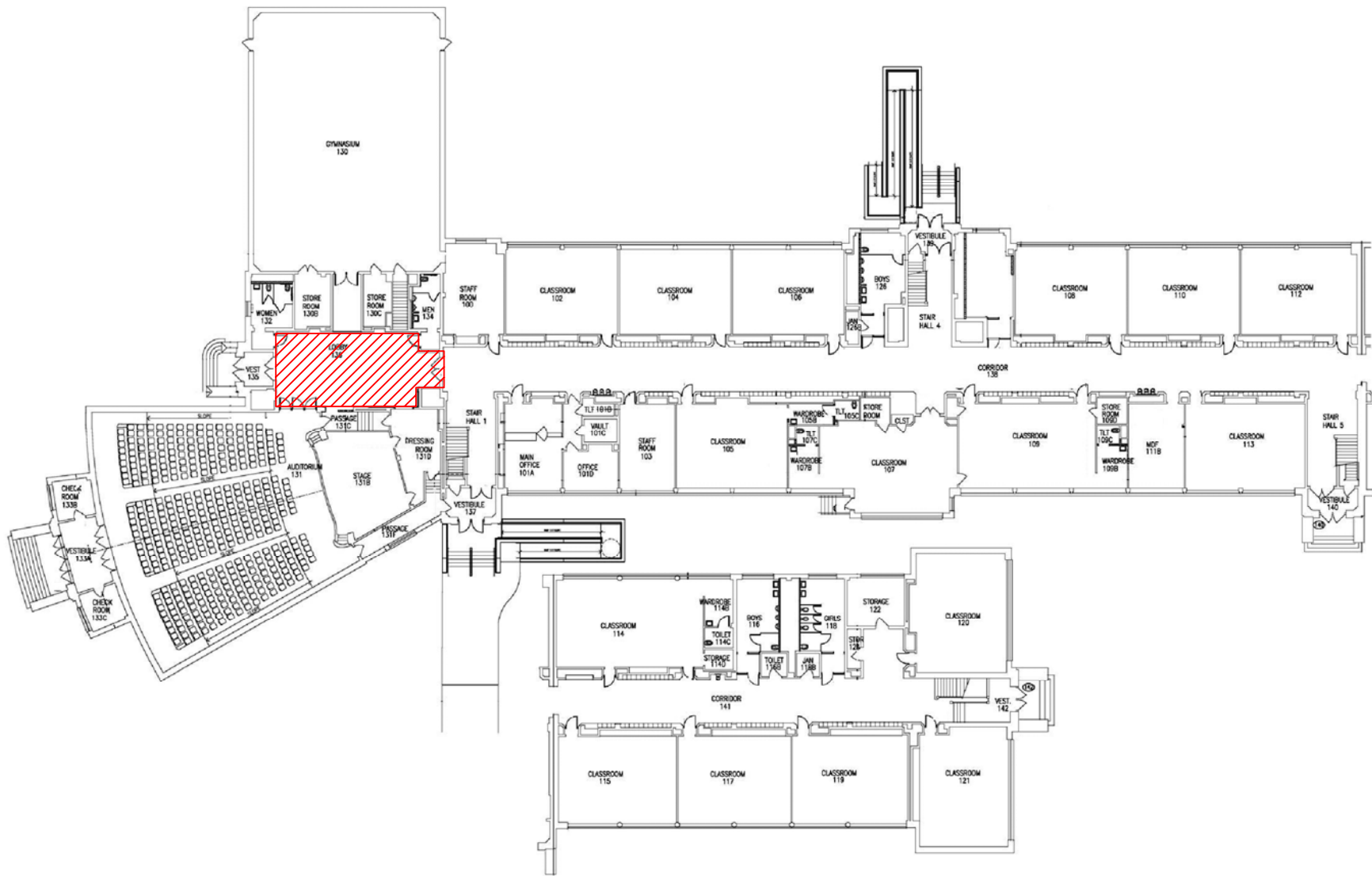

ASBESTOS REINSPECTION KEY NOTES:

 HA-183 Mastic Associated with 12"x 12" Beige with Dark Spots Floor Tile

Hearst Main Bldg First Floor
2013 Asbestos Reinspection

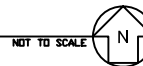

CLIENT:
Chicago Public Schools
125 South Clark Street,
Chicago, Illinois 60603

PROJECT NAME:
2013 AHERA Reinspection
Phobe Apperson Hearst Elementary
School
4640 S Lamon Ave.
Chicago, IL 60638

SHEET NAME:
Hearst Main Bldg First Floor -
HA-183

INSPECTED BY:
Marcos Iwankiw

DRAWN BY: MJW	DATE: 3/27/2013	CHECKED BY:
REVISED BY:	DATE:	CHECKED BY:
REVISED BY:	DATE:	CHECKED BY:
REVISED BY:	DATE:	CHECKED BY:

IDPH License #:100- 03175

Carnow, Conibear & Assoc., Ltd.
Environmental Consulting Services
600 W. Van Buren St., Suite 500, Chicago, IL 60607
t: 312.782.4486 f: 312.782.5145
www.ccaatl.com

CCA PROJECT NUMBER
A320130001-194

DATE
2/25/2013

SHEET NUMBER

**CARNOW
CONIBEAR** HA-183

Chicago Public Schools

Carnow, Conibear and Associates

2013 AHERA REINSPECTION

Inspector Assessment Form (New Homogeneous Area)

LEA NAME: **Chicago Public Schools** UNIT NUMBER: **23671** BUILDING ID: **3890**
CITY/STATE: **Chicago, Illinois** AHERA INSPECTOR: **Marcos Iwankiw**
SCHOOL NAME: **Hearst School** INSPECTION DATE: **2/22/2013**
ADDRESS: **4640 S. Lamon** IDPH LICENSE NO: **100-03175**

INFORMATION FROM CURRENT INSPECTION

HOMOGENEOUS AREA: **184**
MATERIAL DESCRIPTION: **2x4 Ceiling Tile**
MATERIAL LOCATION: **Basement, Elevator Lobby, Library, Reception**
MATERIAL QUANTITY: **400** MATERIAL UNITS: **SF**
MATERIAL CATEGORY: **MISC** FRIABLE: **No**
ASBESTOS TYPE: **Assumed**
DISTURBANCE POTENTIAL: **LOW** CONDITION:
AHERA DAMAGE CATEGORY: **6 ACBM with the potential for damage**
ACCESSIBILITY: **Barely Reachable** DAMAGE REASON:
DAMAGE QUANTITY: **0** DAMAGE REASON:
DAMAGE UNITS: **SF**
COMMENTS:

Inspector's Signature:



Date: **02/22/2013**

Chicago Public Schools

Carnow, Conibear and Associates 2013 AHERA REINSPECTION

Management Planner Review Form

LEA NAME: **Chicago Public Schools** UNIT NUMBER: **23671** BUILDING ID: **3890**
CITY/STATE: **Chicago, Illinois** MANAGEMENT PLANNER: **Todd Huffer**
SCHOOL NAME: **Hearst School** REVIEW DATE: **3/15/2013**
ADDRESS: **4640 S. Lamon** IDPH LICENSE NO: **100-03175**

HOMOGENEOUS AREA: **184**
MATERIAL DESCRIPTION: **2x4 Ceiling Tile**
MATERIAL LOCATION: **Basement,Elevator Lobby, Library, Reception**
MATERIAL QUANTITY: **400** MATERIAL UNITS: **SF**
DAMAGE QUANTITY: **0** DAMAGE UNITS: **SF**

In accordance with Sections 763.88 and 763.90 of the Asbestos Hazard Emergency Response Act (AHERA) the LEA must select a management planner to review the results of the inspection and assessment and recommend appropriate response actions. The original inspection of the above identified homogeneous area has been reviewed in accordance with Sections 763.88 and 763.90 with the following recommendations.

The RESPONSE ACTION recommendation is:

COMMENTS:

Management Planner's Signature: _____



Date: **03/15/2013**

K:\CPS 2011\2013 Three Year\A\Gad Drawings\Region 4\Hearst School\Hearst Main Bldg Basement.dwg



ASBESTOS REINSPECTION KEY NOTES:

 HA-184 2' x 4' White Ceiling Tile

Hearst Main Bldg Basement
2013 Asbestos Reinspection

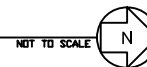

CLIENT:
Chicago Public Schools
125 South Clark Street,
Chicago, Illinois 60603

PROJECT NAME:
2013 AHERA Reinspection
Phobe Apperson Hearst Elementary
School
4640 S Lamon Ave.
Chicago, IL 60638

SHEET NAME:
Hearst Main Bldg Basement -
HA-184

INSPECTED BY:
Marcos Iwankiw

DRAWN BY: MJW	DATE: 3/26/2013	CHECKED BY:
REVISED BY:	DATE:	CHECKED BY:
REVISED BY:	DATE:	CHECKED BY:
REVISED BY:	DATE:	CHECKED BY:

IDPH License #:100- 03175

Carnow, Conibear & Assoc., Ltd.
Environmental Consulting Services
600 W. Van Buren St., Suite 500, Chicago, IL 60607
t: 312.782.4486 f: 312.782.5145
www.ccaatltd.com

**CARNOW
CONIBEAR** HA-184

CCA PROJECT NUMBER
A320130001-194

DATE
2/25/2013

SHEET NUMBER

K:\CPS 2011\2013 Three Year\A\Gad Drawings\Region 4\Hearst School\Hearst Main Bldg Second Floor.dwg

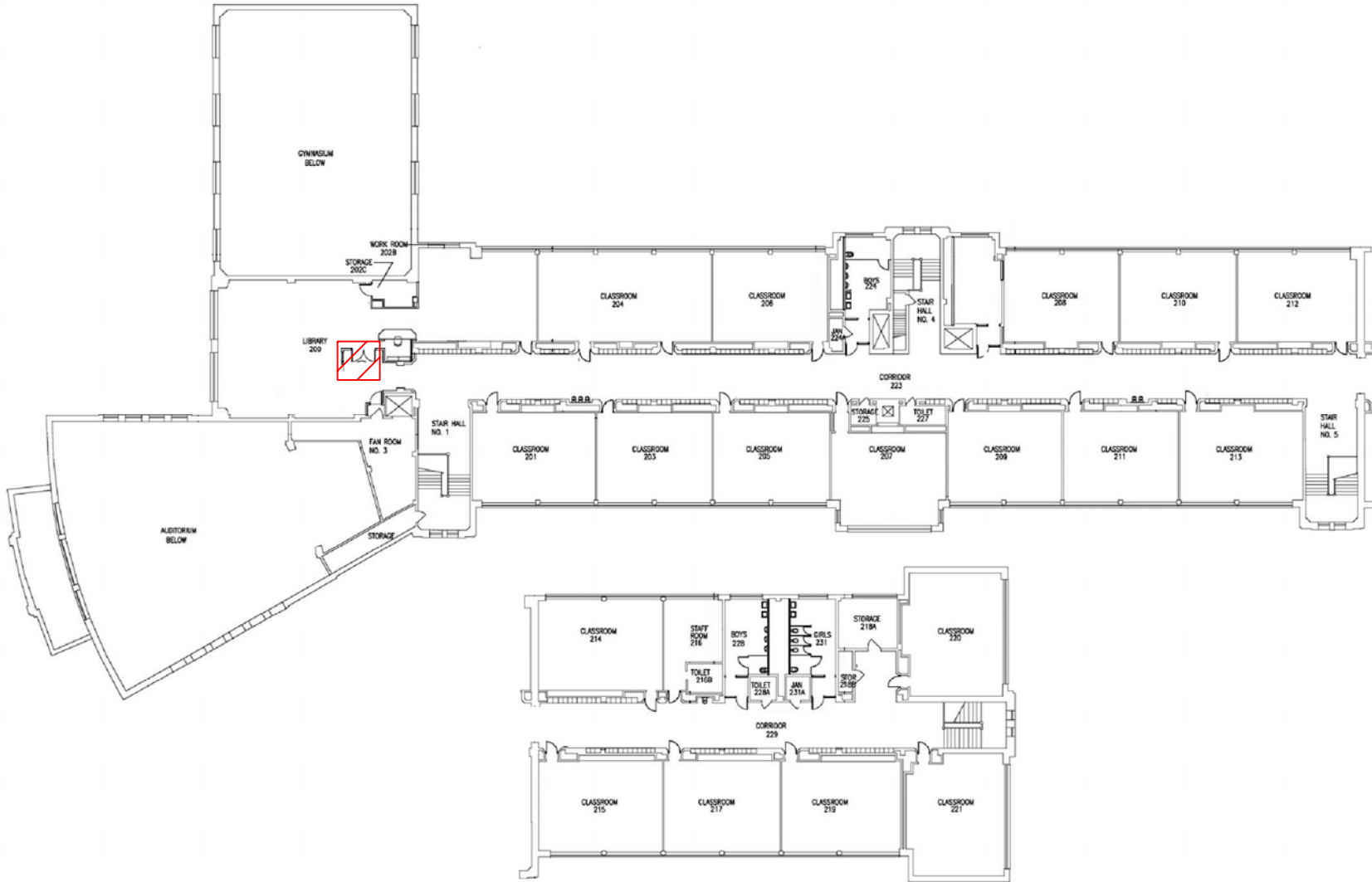

ASBESTOS REINSPECTION KEY NOTES:

 HA-184 2' x 4' White Ceiling Tile

Hearst Main Bldg Second Floor
2013 Asbestos Reinspection

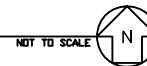

CLIENT:
Chicago Public Schools
125 South Clark Street,
Chicago, Illinois 60603

PROJECT NAME:
2013 AHERA Reinspection
Phobe Apperson Hearst Elementary
School
4640 S Lamon Ave.
Chicago, IL 60638

SHEET NAME:
Hearst Main Bldg Second
Floor - HA-184
INSPECTED BY:
Marcos Iwankiw

DRAWN BY: MJW	DATE: 3/27/2013	CHECKED BY:
REVISED BY:	DATE:	CHECKED BY:
REVISED BY:	DATE:	CHECKED BY:
REVISED BY:	DATE:	CHECKED BY:

IDPH License #:100- 03175

Carnow, Conibear & Assoc., Ltd.
Environmental Consulting Services
600 W. Van Buren St., Suite 500, Chicago, IL 60607
t: 312.782.4486 f: 312.782.5145
www.ccaatd.com

**CARNOW
CONIBEAR** HA-184

CCA PROJECT NUMBER
A320130001-194
DATE
2/25/2013
SHEET NUMBER

Chicago Public Schools

Carnow, Conibear and Associates

2013 AHERA REINSPECTION

Inspector Assessment Form (New Homogeneous Area)

LEA NAME: **Chicago Public Schools** UNIT NUMBER: **23671** BUILDING ID: **3890**
CITY/STATE: **Chicago, Illinois** AHERA INSPECTOR: **Marcos Iwankiw**
SCHOOL NAME: **Hearst School** INSPECTION DATE: **2/22/2013**
ADDRESS: **4640 S. Lamon** IDPH LICENSE NO: **100-03175**

INFORMATION FROM CURRENT INSPECTION

HOMOGENEOUS AREA: **185**
MATERIAL DESCRIPTION: **Glue Under Blue with Beige Carpet**
MATERIAL LOCATION: **Main Office**
MATERIAL QUANTITY: **400** MATERIAL UNITS: **SF**
MATERIAL CATEGORY: **MISC** FRIABLE: **No**
ASBESTOS TYPE: **Assumed**
DISTURBANCE POTENTIAL: **HIGH** CONDITION:
AHERA DAMAGE CATEGORY: **6 ACBM with the potential for damage**
ACCESSIBILITY: **Not Reachable** DAMAGE REASON:
DAMAGE QUANTITY: **0** DAMAGE REASON:
DAMAGE UNITS: **SF**
COMMENTS:

Inspector's Signature: _____



Date: 02/22/2013

Chicago Public Schools

Carnow, Conibear and Associates 2013 AHERA REINSPECTION

Management Planner Review Form

LEA NAME: **Chicago Public Schools** UNIT NUMBER: **23671** BUILDING ID: **3890**
CITY/STATE: **Chicago, Illinois** MANAGEMENT PLANNER: **Todd Huffer**
SCHOOL NAME: **Hearst School** REVIEW DATE: **3/15/2013**
ADDRESS: **4640 S. Lamon** IDPH LICENSE NO: **100-03175**

HOMOGENEOUS AREA: **185**

MATERIAL DESCRIPTION: **Glue Under Blue with Beige Carpet**

MATERIAL LOCATION: **Main Office**

MATERIAL QUANTITY: **400** MATERIAL UNITS: **SF**

DAMAGE QUANTITY: **0** DAMAGE UNITS: **SF**

In accordance with Sections 763.88 and 763.90 of the Asbestos Hazard Emergency Response Act (AHERA) the LEA must select a management planner to review the results of the inspection and assessment and recommend appropriate response actions. The original inspection of the above identified homogeneous area has been reviewed in accordance with Sections 763.88 and 763.90 with the following recommendations.

The RESPONSE ACTION recommendation is:

COMMENTS:

Management Planner's Signature: _____



Date: **03/15/2013**

K:\CPS 2011\2013 Three Year\A\Gad Drawings\Region 4\Hearst School\Hearst Main Bldg First Floor.dwg

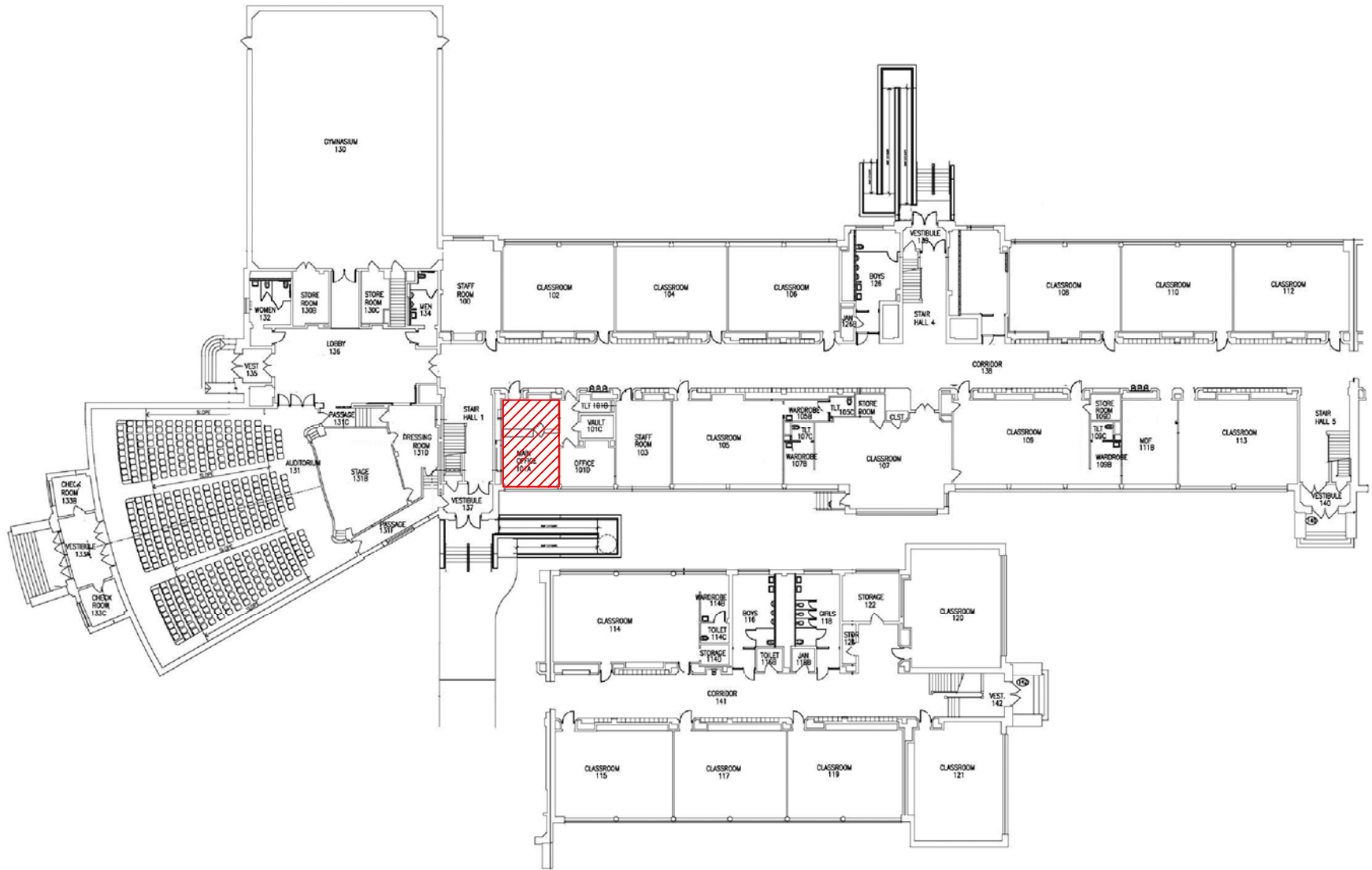

ASBESTOS REINSPECTION KEY NOTES:

 HA-185 Mastic Associated with Blue and Beige Carpet

Hearst Main Bldg First Floor
2013 Asbestos Reinspection

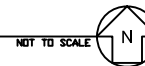

CLIENT:
Chicago Public Schools
125 South Clark Street,
Chicago, Illinois 60603

PROJECT NAME:
2013 AHERA Reinspection
Phobe Apperson Hearst Elementary
School
4640 S Lamon Ave.
Chicago, IL 60638

SHEET NAME:
Hearst Main Bldg First Floor -
HA-185
INSPECTED BY:
Marcos Iwankiw

DRAWN BY: MJW	DATE: 3/27/2013	CHECKED BY:
REVISED BY:	DATE:	CHECKED BY:
REVISED BY:	DATE:	CHECKED BY:
REVISED BY:	DATE:	CHECKED BY:

INSPECTED BY:
Marcos Iwankiw

IDPH License #:100- 03175

Carnow, Conibear & Assoc., Ltd.
Environmental Consulting Services
600 W. Van Buren St., Suite 500, Chicago, IL 60607
t: 312.782.4486 f: 312.782.5145
www.ccaatltd.com

**CARNOW
CONIBEAR**

CCA PROJECT NUMBER
A320130001-194
DATE
2/25/2013
SHEET NUMBER
HA-185

Chicago Public Schools

Carnow, Conibear and Associates

2013 AHERA REINSPECTION

Inspector Assessment Form (New Homogeneous Area)

LEA NAME: **Chicago Public Schools** UNIT NUMBER: **23671** BUIDLING ID: **3890**
CITY/STATE: **Chicago, Illinois** AHERA INSPECTOR: **Marcos Iwankiw**
SCHOOL NAME: **Hearst School** INSPECTION DATE: **2/22/2013**
ADDRESS: **4640 S. Lamon** IDPH LICENSE NO: **100-03175**

INFORMATION FROM CURRENT INSPECTION

HOMOGENEOUS AREA: **186**
MATERIAL DESCRIPTION: **Glue Under Grey with White Marks, Carpet**
MATERIAL LOCATION: **Library 200 -202**
MATERIAL QUANTITY: **700** MATERIAL UNITS: **SF**
MATERIAL CATEGORY: **MISC** FRIABLE: **No**
ASBESTOS TYPE: **Assumed**
DISTURBANCE POTENTIAL: **LOW** CONDITION:
AHERA DAMAGE CATEGORY: **6 ACBM with the potential for damage**
ACCESSIBILITY: **Not Reachable** DAMAGE REASON:
DAMAGE QUANTITY: **0** DAMAGE REASON:
DAMAGE UNITS: **SF**
COMMENTS:

Inspector's Signature: _____



Date: 02/22/2013

Chicago Public Schools

Carnow, Conibear and Associates

2013 AHERA REINSPECTION

Management Planner Review Form

LEA NAME: **Chicago Public Schools** UNIT NUMBER: **23671** BUILDING ID: **3890**
CITY/STATE: **Chicago, Illinois** MANAGEMENT PLANNER: **Todd Huffer**
SCHOOL NAME: **Hearst School** REVIEW DATE: **3/15/2013**
ADDRESS: **4640 S. Lamon** IDPH LICENSE NO: **100-03175**

HOMOGENEOUS AREA: **186**

MATERIAL DESCRIPTION: **Glue Under Grey with White Marks, Carpet**

MATERIAL LOCATION: **Library 200 -202**

MATERIAL QUANTITY: **700** MATERIAL UNITS: **SF**

DAMAGE QUANTITY: **0** DAMAGE UNITS: **SF**

In accordance with Sections 763.88 and 763.90 of the Asbestos Hazard Emergency Response Act (AHERA) the LEA must select a management planner to review the results of the inspection and assessment and recommend appropriate response actions. The original inspection of the above identified homogeneous area has been reviewed in accordance with Sections 763.88 and 763.90 with the following recommendations.

The RESPONSE ACTION recommendation is:

COMMENTS:

Management Planner's Signature: _____



Date: **03/15/2013**

K:\CPS 2011\2013 Three Year\A\Gad Drawings\Region 4\Hearst School\Hearst Main Bldg Second Floor.dwg

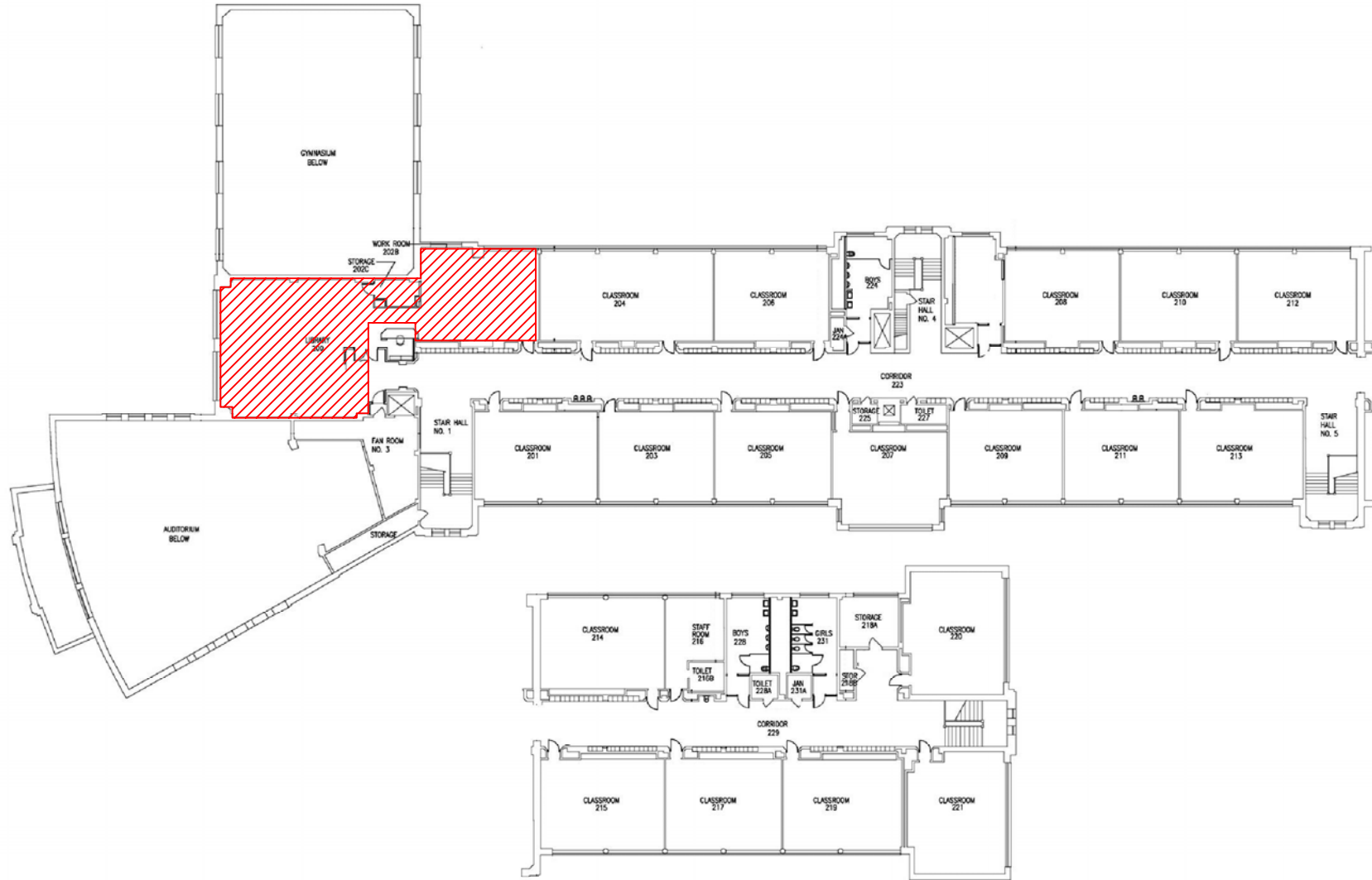

ASBESTOS REINSPECTION KEY NOTES:

 HA-186 Mastic Associated with Grey and White Carpet

Hearst Main Bldg Second Floor
2013 Asbestos Reinspection

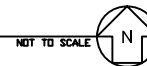

CLIENT:
Chicago Public Schools
125 South Clark Street,
Chicago, Illinois 60603

PROJECT NAME:
2013 AHERA Reinspection
Phobe Apperson Hearst Elementary
School
4640 S Lamon Ave.
Chicago, IL 60638

SHEET NAME:
Hearst Main Bldg Second
Floor - HA-186
INSPECTED BY:
Marcos Iwankiw

DRAWN BY: MJW	DATE: 3/27/2013	CHECKED BY:
REVISED BY:	DATE:	CHECKED BY:
REVISED BY:	DATE:	CHECKED BY:
REVISED BY:	DATE:	CHECKED BY:

INSPECTED BY:
Marcos Iwankiw

IDPH License #:100- 03175

Carnow, Conibear & Assoc., Ltd.
Environmental Consulting Services
600 W. Van Buren St., Suite 500, Chicago, IL 60607
t: 312.782.4486 f: 312.782.5145
www.ccaatd.com

**CARNOW
CONIBEAR**

CCA PROJECT NUMBER
A320130001-194
DATE
2/25/2013
SHEET NUMBER
HA-186

Chicago Public Schools

Carnow, Conibear and Associates

2013 AHERA REINSPECTION

Inspector Assessment Form (New Homogeneous Area)

LEA NAME: **Chicago Public Schools** UNIT NUMBER: **23671** BUILDING ID: **3890**
CITY/STATE: **Chicago, Illinois** AHERA INSPECTOR: **Marcos Iwankiw**
SCHOOL NAME: **Hearst School** INSPECTION DATE: **2/22/2013**
ADDRESS: **4640 S. Lamon** IDPH LICENSE NO: **100-03175**

INFORMATION FROM CURRENT INSPECTION

HOMOGENEOUS AREA: **178**
MATERIAL DESCRIPTION: **12"x12" Black with White Spots FT**
MATERIAL LOCATION: **Kitchen, Lunch Room, Elevator Lobby, Basement, 1st-2nd Floor Mastic**
MATERIAL QUANTITY: **3000** MATERIAL UNITS: **SF**
MATERIAL CATEGORY: **MISC** FRIABLE: **No**
ASBESTOS TYPE: **Assumed**
DISTURBANCE POTENTIAL: **LOW** CONDITION:
AHERA DAMAGE CATEGORY: **6 ACBM with the potential for damage**
ACCESSIBILITY: **Not Reachable** DAMAGE REASON:
DAMAGE QUANTITY: **0** DAMAGE REASON:
DAMAGE UNITS: **SF**
COMMENTS:

Inspector's Signature: _____



Date: 02/22/2013

Chicago Public Schools

Carnow, Conibear and Associates

2013 AHERA REINSPECTION

Management Planner Review Form

LEA NAME: **Chicago Public Schools** UNIT NUMBER: **23671** BUILDING ID: **3890**
CITY/STATE: **Chicago, Illinois** MANAGEMENT PLANNER: **Todd Huffer**
SCHOOL NAME: **Hearst School** REVIEW DATE: **3/15/2013**
ADDRESS: **4640 S. Lamon** IDPH LICENSE NO: **100-03175**

HOMOGENEOUS AREA: **178**
MATERIAL DESCRIPTION: **12"x12" Black with White Spots FT**
MATERIAL LOCATION: **Kitchen, Lunch Room, Elevator Lobby, Basement, 1st-2nd Floor Mastic**
MATERIAL QUANTITY: **3000** MATERIAL UNITS: **SF**
DAMAGE QUANTITY: **0** DAMAGE UNITS: **SF**

In accordance with Sections 763.88 and 763.90 of the Asbestos Hazard Emergency Response Act (AHERA) the LEA must select a management planner to review the results of the inspection and assessment and recommend appropriate response actions. The original inspection of the above identified homogeneous area has been reviewed in accordance with Sections 763.88 and 763.90 with the following recommendations.

The RESPONSE ACTION recommendation is:

COMMENTS:

Management Planner's Signature: _____



Date: **03/15/2013**

K:\CPS 2011\2013 Three Year\A\Gad Drawings\Region 4\Hearst School\Hearst Main Bldg Basement.dwg

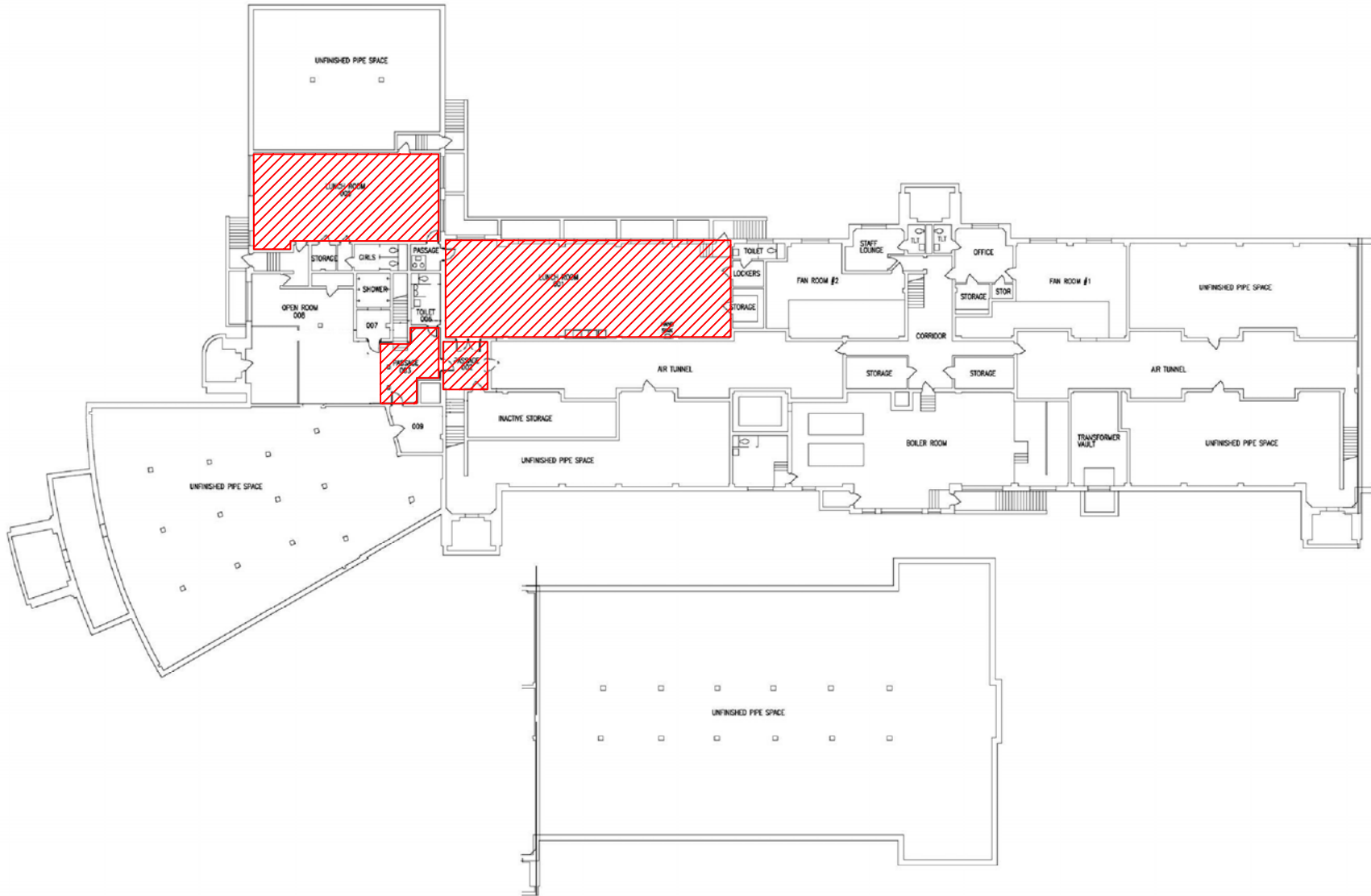

ASBESTOS REINSPECTION KEY NOTES:

 HA-178 Mastic Associated with 12"x 12" Black with White Spots Floor Tile

Hearst Main Bldg Basement
2013 Asbestos Reinspection

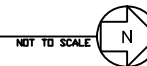

CLIENT:
Chicago Public Schools
125 South Clark Street,
Chicago, Illinois 60603

PROJECT NAME:
2013 AHERA Reinspection
Phobe Apperson Hearst Elementary
School
4640 S Lamon Ave.
Chicago, IL 60638

SHEET NAME:
Hearst Main Bldg Basement -
HA-178
INSPECTED BY:
Marcos Iwankiw

DRAWN BY: MJW	DATE: 3/26/2013	CHECKED BY:
REVISED BY:	DATE:	CHECKED BY:
REVISED BY:	DATE:	CHECKED BY:
REVISED BY:	DATE:	CHECKED BY:

IDPH License #:100- 03175

Carnow, Conibear & Assoc., Ltd.
Environmental Consulting Services
600 W. Van Buren St., Suite 500, Chicago, IL 60607
t: 312.782.4486 f: 312.782.5145
www.ccaatltd.com

CARNOW CONIBEAR HA-178

CCA PROJECT NUMBER
A320130001-194
DATE
2/25/2013
SHEET NUMBER

K:\CPS 2011\2013 Three Year\A\Gad Drawings\Region 4\Hearst School\Hearst Main Bldg First Floor.dwg

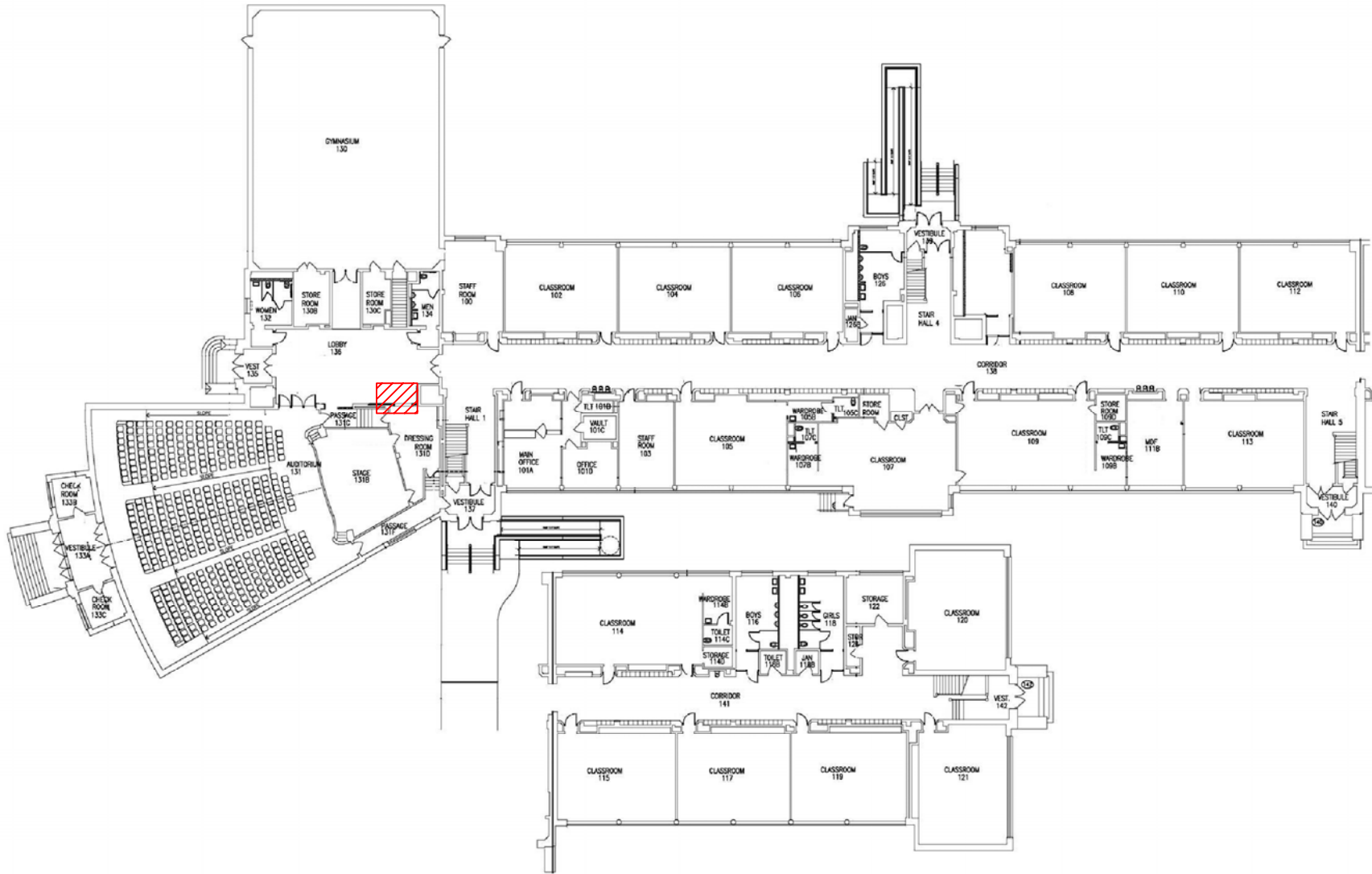

ASBESTOS REINSPECTION KEY NOTES:



HA-178 Mastic Associated with 12"x 12" Black with White Spots Floor Tile

Hearst Main Bldg First Floor
2013 Asbestos Reinspection

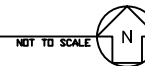

CLIENT:
Chicago Public Schools
125 South Clark Street,
Chicago, Illinois 60603

PROJECT NAME:
2013 AHERA Reinspection
Phobe Apperson Hearst Elementary
School
4640 S Lamon Ave.
Chicago, IL 60638

SHEET NAME:
Hearst Main Bldg First Floor -
HA-178

INSPECTED BY:
Marcos Iwankiw

DRAWN BY: MJW	DATE: 3/27/2013	CHECKED BY:
REVISED BY:	DATE:	CHECKED BY:
REVISED BY:	DATE:	CHECKED BY:
REVISED BY:	DATE:	CHECKED BY:

IDPH License #:100- 03175

Carnow, Conibear & Assoc., Ltd.
Environmental Consulting Services
600 W. Van Buren St., Suite 500, Chicago, IL 60607
t: 312.782.4486 f: 312.782.5145
www.ccaatl.com

**CARNOW
CONIBEAR** HA-178

CCA PROJECT NUMBER
A320130001-194
DATE
2/25/2013
SHEET NUMBER

K:\CPS 2011\2013 Three Year\A\Gad Drawings\Region 4\Hearst School\Hearst Main Bldg Second Floor.dwg

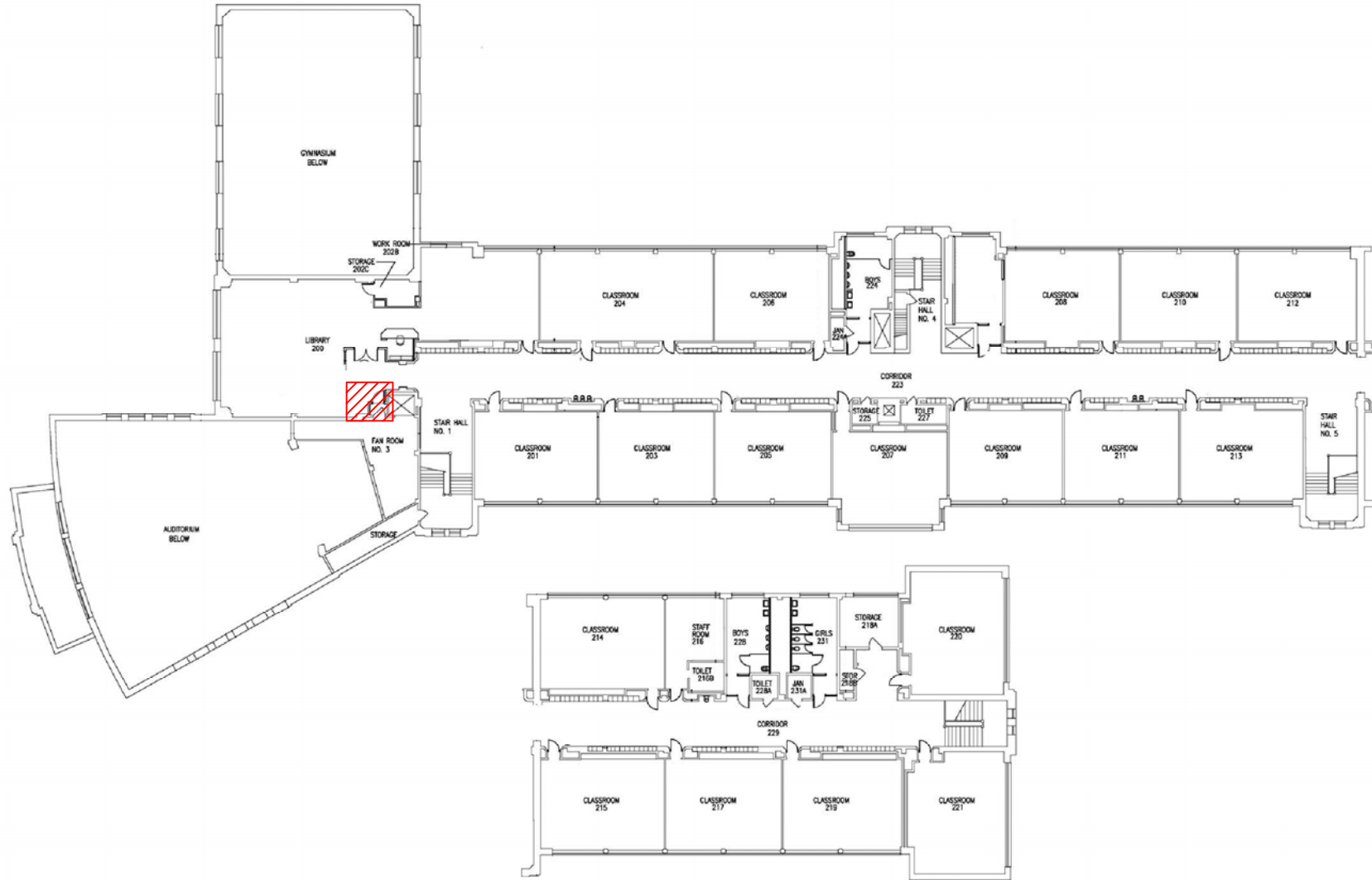

ASBESTOS REINSPECTION KEY NOTES:

 HA-178 Mastic Associated with 12"x 12" Black with White Spots Floor Tile

Hearst Main Bldg Second Floor
2013 Asbestos Reinspection

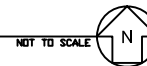

CLIENT:
Chicago Public Schools
125 South Clark Street,
Chicago, Illinois 60603

PROJECT NAME:
2013 AHERA Reinspection
Phobe Apperson Hearst Elementary
School
4640 S Lamon Ave.
Chicago, IL 60638

SHEET NAME:
Hearst Main Bldg Second
Floor - HA-178
INSPECTED BY:
Marcos Iwankiw

DRAWN BY: MJW	DATE: 3/27/2013	CHECKED BY:
REVISED BY:	DATE:	CHECKED BY:
REVISED BY:	DATE:	CHECKED BY:
REVISED BY:	DATE:	CHECKED BY:

IDPH License #:100- 03175

Carnow, Conibear & Assoc., Ltd.
Environmental Consulting Services
600 W. Van Buren St., Suite 500, Chicago, IL 60607
t: 312.782.4486 f: 312.782.5145
www.ccaatd.com

CARNOW CONIBEAR HA-178

CCA PROJECT NUMBER
A320130001-194
DATE
2/25/2013
SHEET NUMBER

Chicago Public Schools

Carnow, Conibear and Associates

2013 AHERA REINSPECTION

Inspector Assessment Form (New Homogeneous Area)

LEA NAME: **Chicago Public Schools** UNIT NUMBER: **23671** BUILDING ID: **3890**
CITY/STATE: **Chicago, Illinois** AHERA INSPECTOR: **Marcos Iwankiw**
SCHOOL NAME: **Hearst School** INSPECTION DATE: **2/22/2013**
ADDRESS: **4640 S. Lamon** IDPH LICENSE NO: **100-03175**

INFORMATION FROM CURRENT INSPECTION

HOMOGENEOUS AREA: **181**
MATERIAL DESCRIPTION: **Black Baseboard Glue**
MATERIAL LOCATION: **Kitchen, Lunch Room, Elevator, Lobby, Basement 1st 2nd Floor**
MATERIAL QUANTITY: **500** MATERIAL UNITS: **LF**
MATERIAL CATEGORY: **MISC** FRIABLE: **No**
ASBESTOS TYPE: **Assumed**
DISTURBANCE POTENTIAL: **LOW** CONDITION:
AHERA DAMAGE CATEGORY: **6 ACBM with the potential for damage**
ACCESSIBILITY: **Within Reach** DAMAGE REASON:
DAMAGE QUANTITY: **0** DAMAGE REASON:
DAMAGE UNITS: **LF**
COMMENTS:

Inspector's Signature: _____



Date: 02/22/2013

Chicago Public Schools

Carnow, Conibear and Associates

2013 AHERA REINSPECTION

Management Planner Review Form

LEA NAME: **Chicago Public Schools** UNIT NUMBER: **23671** BUILDING ID: **3890**
CITY/STATE: **Chicago, Illinois** MANAGEMENT PLANNER: **Todd Huffer**
SCHOOL NAME: **Hearst School** REVIEW DATE: **3/15/2013**
ADDRESS: **4640 S. Lamon** IDPH LICENSE NO: **100-03175**

HOMOGENEOUS AREA: **181**
MATERIAL DESCRIPTION: **Black Baseboard Glue**
MATERIAL LOCATION: **Kitchen, Lunch Room, Elevator, Lobby, Basement 1st 2nd Floor**
MATERIAL QUANTITY: **500** MATERIAL UNITS: **LF**
DAMAGE QUANTITY: **0** DAMAGE UNITS: **LF**

In accordance with Sections 763.88 and 763.90 of the Asbestos Hazard Emergency Response Act (AHERA) the LEA must select a management planner to review the results of the inspection and assessment and recommend appropriate response actions. The original inspection of the above identified homogeneous area has been reviewed in accordance with Sections 763.88 and 763.90 with the following recommendations.

The RESPONSE ACTION recommendation is:

COMMENTS:

Management Planner's Signature: _____



Date: **03/15/2013**

K:\CPS 2011\2013 Three Year\A\Gad Drawings\Region 4\Hearst School\Hearst Main Bldg Basement.dwg

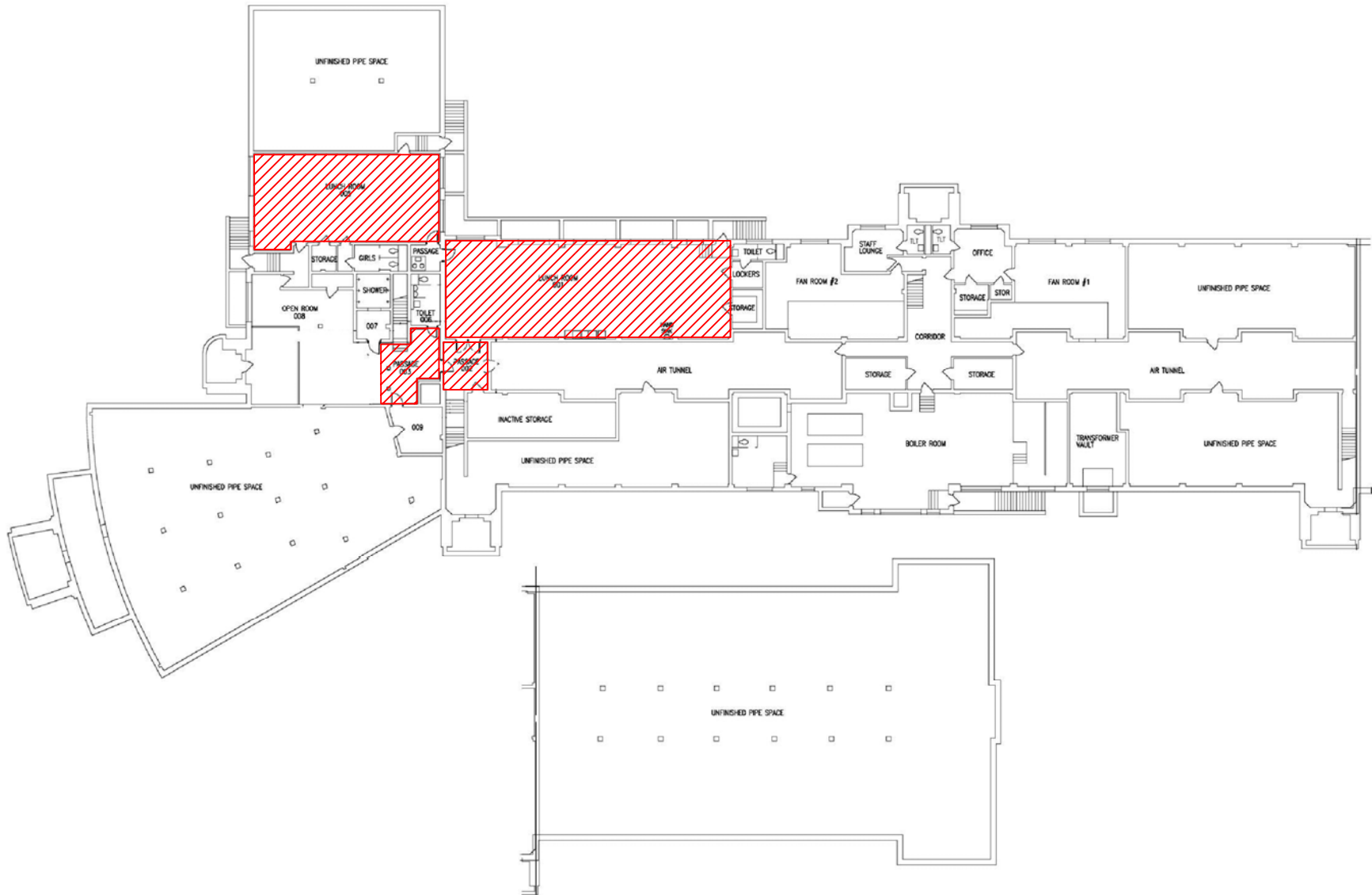

ASBESTOS REINSPECTION KEY NOTES:



HA-181 Mastic Associated with Black Vinyl Baseboard

Hearst Main Bldg Basement
2013 Asbestos Reinspection

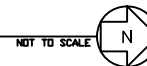

CLIENT:
Chicago Public Schools
125 South Clark Street,
Chicago, Illinois 60603

PROJECT NAME:
2013 AHERA Reinspection
Phobe Apperson Hearst Elementary
School
4640 S Lamon Ave.
Chicago, IL 60638

SHEET NAME:
Hearst Main Bldg Basement -
HA-181
INSPECTED BY:
Marcos Iwankiw

DRAWN BY: MJW	DATE: 3/26/2013	CHECKED BY:
REVISED BY:	DATE:	CHECKED BY:
REVISED BY:	DATE:	CHECKED BY:
REVISED BY:	DATE:	CHECKED BY:

IDPH License #:100- 03175

Carnow, Conibear & Assoc., Ltd.
Environmental Consulting Services
600 W. Van Buren St., Suite 500, Chicago, IL 60607
t: 312.782.4486 f: 312.782.5145
www.ccaatd.com

**CARNOW
CONIBEAR** HA-181

CCA PROJECT NUMBER
A320130001-194
DATE
2/25/2013
SHEET NUMBER

K:\PCS 2011\2013 Three Year\A\Gad Drawings\Region 4\Hearst School\Hearst Main Bldg First Floor.dwg

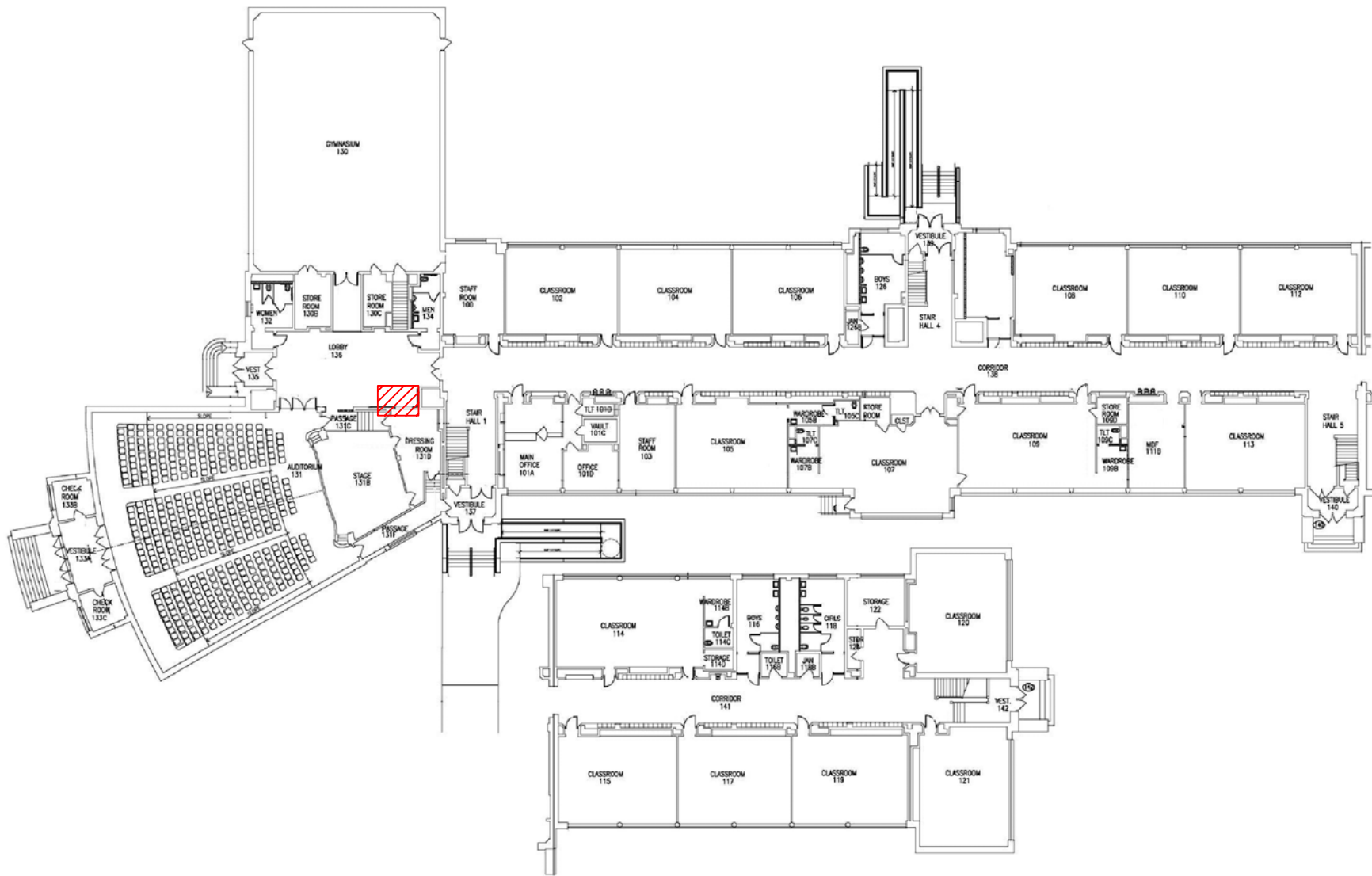

ASBESTOS REINSPECTION KEY NOTES:

 HA-181 Mastic Associated with Black Vinyl Baseboard

Hearst Main Bldg First Floor
2013 Asbestos Reinspection

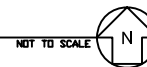

CLIENT:
Chicago Public Schools
125 South Clark Street,
Chicago, Illinois 60603

PROJECT NAME:
2013 AHERA Reinspection
Phobe Apperson Hearst Elementary
School
4640 S Lamon Ave.
Chicago, IL 60638

SHEET NAME:
Hearst Main Bldg First Floor -
HA-181
INSPECTED BY:
Marcos Iwankiw

DRAWN BY: MJW	DATE: 3/27/2013	CHECKED BY:
REVISED BY:	DATE:	CHECKED BY:
REVISED BY:	DATE:	CHECKED BY:
REVISED BY:	DATE:	CHECKED BY:

INSPECTED BY:
Marcos Iwankiw

IDPH License #:100- 03175

Carnow, Conibear & Assoc., Ltd.
Environmental Consulting Services
600 W. Van Buren St., Suite 500, Chicago, IL 60607
t: 312.782.4486 f: 312.782.5145
www.ccaatl.com

**CARNOW
CONIBEAR**

CCA PROJECT NUMBER
A320130001-194
DATE
2/25/2013
SHEET NUMBER
HA-181

KCPSS 08112013 Three Year Audit Drawings Region 4\Hearst School\Hearst Main Bldg Second Floor.dwg

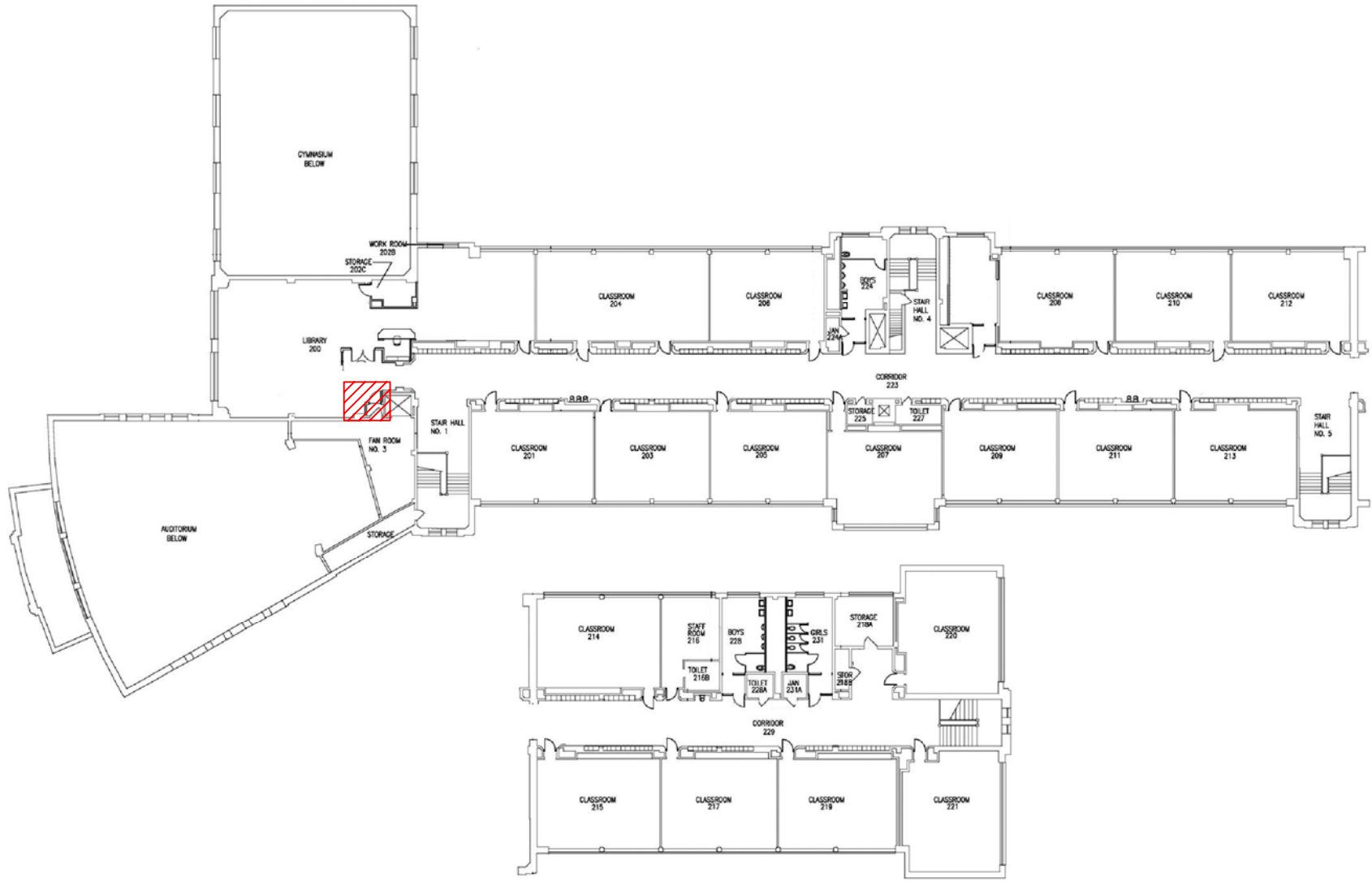

ASBESTOS REINSPECTION KEY NOTES:

HA-181 Mastic Associated with Black Vinyl Baseboard

Hearst Main Bldg Second Floor
2013 Asbestos Reinspection

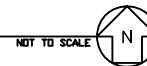

CLIENT:
Chicago Public Schools
125 South Clark Street,
Chicago, Illinois 60603

PROJECT NAME:
2013 AHERA Reinspection
Phobe Apperson Hearst Elementary
School
4640 S Lamon Ave.
Chicago, IL 60638

SHEET NAME:
Hearst Main Bldg Second
Floor - HA-181

INSPECTED BY:
Marcos Iwankiw

DRAWN BY: MJW	DATE: 3/27/2013	CHECKED BY:
REVISED BY:	DATE:	CHECKED BY:
REVISED BY:	DATE:	CHECKED BY:
REVISED BY:	DATE:	CHECKED BY:

IDPH License #:100- 03175

Carnow, Conibear & Assoc., Ltd.
Environmental Consulting Services
600 W. Van Buren St., Suite 500, Chicago, IL 60607
t: 312.782.4486 f: 312.782.5145
www.ccaatd.com

**CARNOW
CONIBEAR** HA-181

CCA PROJECT NUMBER A320130001-194
DATE 2/25/2013
SHEET NUMBER

APPENDIX B

Inspector and Management Planner Licenses

Marcos Iwankiw

Licensed Illinois Asbestos Inspector, Project Manager, and
Air Sampling Professional



ASBESTOS PROFESSIONAL LICENSE

ID NUMBER
100 - 03175

ISSUED
6/5/2012

EXPIRES
05/15/2013

MARCOS IWANKIW
600 W. VAN BUREN STREET,
CHICAGO, IL 60607

Environmental Health



ENDORSEMENTS

TC EXPIRES

INSPECTOR

12/8/2012

PROJECT MANAGER
AIR SAMPLING PROFESSIONAL

1/23/2013

Alteration of this license shall result in legal action
This license issued under authority of the State of Illinois
Department of Public Health
This license is valid only when accompanied by a valid
training course certificate.

**CARNOW
CONIBEAR**



Occupational Training & Supply, Inc.

7233 Adams Street • Willowbrook, IL 60527 • (630) 655-3900

Asbestos Building Inspector Refresher

Occupational Training and Supply, Inc. certifies that

Marcos Iwankiw

has successfully completed the 4 hour Asbestos Building Inspector Refresher Course
and has passed the competency exam with a minimum score of 70%. The course is accredited by the Illinois Department
of Public Health and Indiana Department of Environmental Management for purposes of accreditation in accordance
with EPA 10 CFR 763 Asbestos Hazard Emergency Response Act (AHERA) and TSCA Title II.

Certificate: BIR1212042318

Exam Date: 12/4/2012

Course Date: 12/4/2012

Expiration Date: 12/4/2013

Kathy DeSalvo, Director

2012



Occupational Training & Supply, Inc.

7233 Adams Street • Willowbrook, IL 60527 • (630) 655-3900

Asbestos Building Inspector Refresher

Occupational Training and Supply, Inc. certifies that

Todd Huffer

has successfully completed the 4 hour Asbestos Building Inspector Refresher Course and has passed the competency exam with a minimum score of 70%. The course is accredited by the Illinois Department of Public Health and Indiana Department of Environmental Management for purposes of accreditation in accordance with EPA 10 CFR 763 Asbestos Hazard Emergency Response Act (AHERA) and TSCA Title II.

Certificate: BIR1212042317

Exam Date: 12/4/2012

Course Date: 12/4/2012

Expiration Date: 12/4/2013

Kathy DeSalvo, Director

2012



Todd Huffer

Illinois Licensed Asbestos Inspector, Management Planner,
Project Manager, and Air Sampling Professional

 **ASBESTOS
PROFESSIONAL
LICENSE**

ID NUMBER 100 - 09870	ISSUED 4/4/2012	EXPIRES 05/15/2013
---------------------------------	---------------------------	------------------------------

TODD T HUFFER
918 N WOLCOTT UNIT 6
CHICAGO, IL 60622

Environmental Health

ENDORSEMENTS	TC EXPIRES
INSPECTOR	12/8/2012
MANAGEMENT PLANNER	1/19/2013
PROJECT MANAGER	9/8/2012
AIR SAMPLING PROFESSIONAL	

Alteration of this license shall result in legal action
This license issued under authority of the State of Illinois
Department of Public Health
This license is valid only when accompanied by a valid
training course certificate.

**CARNOW
CONIBEAR**



Occupational Training & Supply, Inc.

7233 Adams Street ♦ Willowbrook, IL 60527 ♦ (630) 655-3900

Asbestos Management Planner Refresher

Occupational Training and Supply, Inc. certifies that

Todd Huffer

has successfully completed the 4 hour Asbestos Management Planner Refresher Course
and has passed the competency exam with a minimum score of 70%. The course is accredited by the Illinois Department of Public Health and Indiana Department of Environmental Management for purposes of accreditation in accordance with EPA 10 CFR 763 Asbestos Hazard Emergency Response Act (AHERA) and TSCA Title II.

Certificate: MPRI302250735

Exam Date: 2/25/2013

Course Date: 2/25/2013

Expiration Date: 2/25/2014

Kathy DeSalvo, Director

2013

APPENDIX C

Laboratory Accreditations

APPENDIX D

Laboratory Results

APPENDIX E

Chain of Custody Forms

Three-Year Reinspection Key to Terms

	CODE	KEY
MATERIAL		
	ACBM	Asbestos Containing Building Materials
MATERIAL CATEGORY		
	MISC	Miscellaneous
	SURF	Surfacing
	TSI	Thermal System Insulation
MATERIAL UNITS		
	LF	Linear Feet
	SF	Square Feet
	CF	Cubic Feet
DAMAGE TYPE		
	Loc	Localized
	Dist	Distributed