

**ILLINOIS DEPARTMENT OF PUBLIC HEALTH
AHERA THREE YEAR REINSPECTION
ASBESTOS ABATEMENT PROGRAM
SCHOOL INFORMATION FORM**

SECTION I

NAME OF SCHOOL DISTRICT: CHICAGO SCHOOL DIST 299
SCHOOL ID NUMBER: 14-016-2990-0018
SCHOOL NAME: St. George Branch (New Armour Annex)
ADDRESS OF SCHOOL: 911 West 32nd Place
CITY: Chicago, IL, 60608

DATE LAST THREE YEAR REINSPECTION WAS COMPLETED **3/4/2010**

If the address on this form is different than the address of the building, submit a written explanation.

SECTION II *(Please type or print)*

PLEASE COMPLETE THE FOLLOWING FOR YOUR THREE YEAR REINSPECTION:

DATE REINSPECTION COMPLETED: 4/22/2013 ENROLLMENT 176
IDPH INSPECTOR LICENSE NUMBER: 100-07839
IDPH LICENSED INSPECTOR NAME (Please Print): Lisa Laney
IDPH MP LICENSE NUMBER: 100-09870
IDPH LICENSED MANAGEMENT PLANNER NAME (Please Print): Todd Huffer

DESIGNATED PERSON (Please Print): Ms. Lynn Crivello PHONE: (773) 553-3113



4/22/2013

Signature of Designated Person

Date

SECTION III

PLEASE COMPLETE THE FOLLOWING INFORMATION FOR ANY CHANGES WITHIN THE SCHOOL DISTRICT.

School building has been sold. Date of Sale: _____

School has been closed. Date closed: _____

School building has been demolished. Date: _____

School building is asbestos free since last reinspection: _____

Please explain in writing why the school building is now asbestos free and include the supporting documentation.

If a new school building has been added to the district, submit either an exclusionary statement or a management plan and inspection report. Include the complete name, address and city of school building.

Explain in writing if the address of the building is different than the address on this form:

THREE-YEAR REINSPECTION

CHICAGO SCHOOL DIST 299

St. George Branch (New Armour Annex)

911 West 32nd Place
Chicago, IL, 60608

Unit: 22062
Building ID: 2071

IDPH ID Number: 14-016-2990-0018

REPORT DATE:

Monday, April 22, 2013

Prepared for:

Chicago Public Schools
125 S. Clark Street
Chicago, IL 60603

Prepared by:

Carnow, Conibear and Associates

600 West Van Buren St., Ste 500

Phone (312) 762-2900

Fax (312) 782-5145

**DO NOT REMOVE FROM SCHOOL
REQUIRED BY FEDERAL LAW**

March 26, 2013

Mr. R. Kent Cook
Asbestos Program
Illinois Department of Public Health
525 West Jefferson Street
Springfield, Illinois 62761

Re: Chicago Public Schools - 2013 Three-Year Reinspections

Dear Mr. Cook:

Carnow, Conibear and Associates, Managing Environmental Consultant (MEC), conducted the Three-Year Reinspections and performed management plan updates for the Chicago Public Schools (CPS) facilities in Region 3,4,5 Elementary Schools. Please update your records with the following information.

School District: 299 Unit: 22062 Region: 04 IDPH ID: 14-016-2990-0018

School: St. George Branch (New Armour Annex) Building ID: 2071

Address: 911 West 32nd Place
Chicago, IL, 60608

Building Contact: Contact Phone:

Current Building Owners: Chicago Public Schools

Review Date: 4/22/2013

Inspector: Lisa Laney Inspector IDPH License: 100-07839
Management Planner: Todd Huffer Management Planner IDPH License: 100-09870

If you have any questions or comments, please contact us at (312) 762-2900

Sincerely,
Carnow, Conibear and Associates



Todd Huffer
100-09870

Environmental Notification to Occupants

To: Faculty, Staff and Parents
From: Chicago Public Schools
Date: March 26, 2013

RE: St. George Branch (New Armour Annex), Unit 22062
911 West 32nd Place
Chicago, IL, 60608

Dear Faculty, Staff and Parents,

This letter is to notify you that the 2013 asbestos three year re-inspection has been completed at St. George Branch (New Armour Annex) , following the Federal Asbestos Hazard Emergency Response Act (AHERA), 40 CFR Part 763, Subpart E and is available for your review at the main office of the school.

Although asbestos-containing materials have been identified at St. George Branch (New Armour Annex), there is no reason to believe that any threat to the health of students or staff exists at this time. CPS will continue to carefully monitor the condition of asbestos-containing materials and if conditions warrant, all appropriate steps will be taken to maintain the health and safety of all building occupants.

If you have any questions regarding this matter or require additional information, please feel free to contact Ms. Lynn Crivello, the designated Local Education Authority's Designated Person at (773) 553-3113 .

Table of Contents

- I. School and Inspection Information
- II. Executive Summary
- III. Methodology
- IV. Abatement History
- V. Reassessments and Recommendations
- VI. Conclusions

Table I: Inspector's Reinspection Findings

Table II: Management Planner's Review

APPENDICES:

- Appendix A: Assessment Sheets, Drawings and Photos
- Appendix B: Inspector and Management Planner Licenses
- Appendix C: Laboratory Accreditations
- Appendix D: Laboratory Results
- Appendix E: Chain of Custody Forms

SCHOOL AND INSPECTION INFORMATION

1. School Information

School: St. George Branch (New Armour Annex) Unit: 22062 Region: 04
Address: 911 West 32nd Place Chicago, IL, 60608
IDPH ID: 14-016-2990-0018 Building ID: 2071
Contact: Phone:

2. Description of Facility

Original Construction: Additional Construction:
Total Square Footage: No of Floors:
Current Occupancy: 176

3. LEA Designated Person

Contact: Ms. Lynn Crivello Phone: (773) 553-3113
Address: 125 South Clark Street, 17th Floor
Chicago, IL 60603

4. Managing Environmental Consultant

MEC: Carnow, Conibear and Associates
Contact: Dan Juneau
Address 600 West Van Buren St., Ste 500
Phone: (312) 762-2900 Fax: (312) 782-5145

5. Inspector

Inspector Name: Lisa Laney

Inspector IDPH license # 100-07839

Signature: 
Date: 3/26/2013

6. Management Planner

Management Planner Name: Todd Huffer

Management Planner IDPH license # 100-09870

Signature: 
Date: 4/22/2013

7. Review Date: 4/22/2013

8. LEA Designated Person's Acknowledgement

The reinspection report and recommendations have been received by me and appropriate action will be taken by the School District.

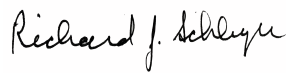
Signature: 

Date: 4/22/2013

Name: Ms. Lynn Crivello

II. EXECUTIVE SUMMARY

Carnow, Conibear and Associates was retained by the Chicago Public Schools (CPS) to perform a three-year asbestos reinspection of the St. George Branch (New Armour Annex). This inspection was conducted in accordance with the United States Environmental Protection Agency (USEPA) Asbestos Hazard Emergency Response Act (AHERA) part 763.92 (b), and the ongoing Operations and Maintenance Program (O&M) originally designed in the School's Asbestos Management Plan. The purpose of this three-year reinspection is to record any condition changes in the asbestos-containing building material (ACBM) in the school since the previous three-year reinspection and the six-month periodic surveillance, to identify, assess, and include any Homogeneous Areas (HA) not identified in the Management Plan, and to recommend an appropriate response action to manage asbestos.

The inspector conducted a three-year reinspection of this facility under Illinois Department of Public Health (IDPH) school reinspection requirements and AHERA, sections 763.85 and 763.88. The main building and each addition to the main building, if constructed at different dates, were inspected separately. Laboratory accreditations are included in Appendix C, laboratory results are included in Appendix D, and chain of custody forms are included in Appendix E.

Note: During previous inspections, some of the HA(s) were identified together as 9" x 9" floor tile (FT), mastics assoc. with 9" x 9" FT, 12" x 12" FT, mastics assoc. with 12" x 12" FT, pipe insulation, etc. Some of these HA(s) have been re-identified by areas that are uniform in color, texture, construction date, application date, and general appearance.

The inspector has determined the following:

A. The following HAs have changed assessment categories for Building 2071:

1	12" x 12" Brown w/Cream & Dark Brown Flecks FT
17	Plaster
1A	12" x 12" Brown w/Cream & drk Brwn FT Mastic
23	Black Vinyl Step Cap Material
23A	Black Vinyl Step Cap Material Adhesive
41	Pink Fire Proof Curtain
42	Maroon Fire Proof Curtain

B. The following new homogenous areas have been identified for Building 2071:

79	12"x12" Blue Mottled VFT
80	12"x12" Blue Mottled VFT Mastic
81	12"x12" Green Mottled VFT
82	12"x12" Green Mottled VFT Mastic

C. This reinspection covered only physically accessible and visible areas and materials that were identified in the LEA's management plan. The following materials were concealed and/or contained in areas that were inaccessible for sampling and have been classified as Assumed:

1	12" x 12" Brown w/Cream & Dark Brown Flecks FT
11	9" x 9" White/Cream/Tan Multi-Flecked Floor Tile
15	Black Linoleum
17	Plaster
1A	12" x 12" Brown w/Cream & drk Brwn FT Mastic
2	12" x 12" Beige w/Red Wood, Cream & Tan Flecks Floor Tile - REMOVED
21	Spotlight Wiring Insulation
22A	Joint Compound of Sheet Rock Material
23	Black Vinyl Step Cap Material
23A	Black Vinyl Step Cap Material Adhesive
25	Beaver Board
27	Metal Window Glide Insulation
28	Ext. Metal Window Glass Glazing Material-Not AHERA
29	Interior Metal Window Glass Glazing Material
2A	12"x12"Beige w/Red Wood/Cream/Tan Flecks FT Mastic
3	Wood Grained Linoleum
30	Metal Pipe Collar Caulk
31	Wall Board Material
33	12" x 12" Off-White Floor Tile
34	12" x 12" Off-white Floor Tile Mastic
35	12" x 12" Dark Beige w/Mix Speckles Floor Tile
36	12"x12"Dark Beige w/Mix Speckles Floor Tile Mastic
37	9" x 9" Chocolate Floor Tile
38	9" x 9" Chocolate Floor Tile Mastic
39	9" x 9" Rust Floor Tile
4	Green and White Linoleum
41	Pink Fire Proof Curtain
42	Maroon Fire Proof Curtain
43	Fire Door Insulation
44	Boiler Rope Gasket
47	Masonite/Marlite With Wood Texture
48	Masonite/Marlite With Beige Smooth Finish
54	Boiler Stack Insulation Caulking Compound
55	Masonite/Marlite With White Smooth Finish
56	Masonite/Marlite w/Beige & Pink Mix Smooth Finish
59	Trowled on Plaster
5B	Tar Paper Under 12x12 FT Grey
60	Roofing Material - Not AHERA
61	12" x 12" Beige Floor Tile
62	12" x 12" Beige Floor Tile Mastic

63	Chalk Board/Poster Board Adhesive
64	12x12 Gray Floor Tile with gray/white specks
65	Mastic on 12x12 Gray FT with gray/white specks
66	Gray Ceramic Floor Tile Grout
67	Black Ceramic Tile Grout
68	Black Ceramic Tile Adhesive
69	12x12 BrownSpeckled Floor Tile
6A	12" x 12" Lt. Green w/Dark Green Streaks FT Mastic
70	Masticon 12x12 Brown Speckled Floor Tile
71	Beige Ceramic Tile Grout
72	12" x 12" Blue floor tile
73	Mastic for 12" x 12" floor tile
79	12"x12" Blue Mottled VFT
80	12"x12" Blue Mottled VFT Mastic
81	12"x12" Green Mottled VFT
82	12"x12" Green Mottled VFT Mastic

The following areas were deemed to be inaccessible:

1A	12" x 12" Brown w/Cream & drk Brwn FT Mastic
32	Mastic Under Wall Board Material
63	Chalk Board/Poster Board Adhesive
68	Black Ceramic Tile Adhesive
80	12"x12" Blue Mottled VFT Mastic
82	12"x12" Green Mottled VFT Mastic

Materials were also listed as "assumed" if they were in good condition and sampling was not conducted to avoid damage.

This reinspection was conducted by Lisa Laney, IDPH License # 100-07839. The Management Plan was updated by Todd Huffer, IDPH License # 100-09870. Inspector and Management Planner Licenses are included in Appendix B.

III. METHODOLOGY

Tasks performed on-site included the following:

1. Review current management plan, identify HA(s) and extract appropriate information.
2. Examine and verify abatement records.
3. Touch and visually and physically reinspect and reassess the condition of all friable known or assumed ACBM.
4. Touch and visually and physically reinspect all non-friable known or assumed ACBM to determine whether these materials have become friable since the last inspection or periodic surveillance.
5. Identify any condition changes that may affect Hazard Ranking of known ACBM or Assumed ACBM, as well as any HA(s) that have become friable since the last reinspection.
6. Collect bulk samples from each newly discovered friable HA or previously assumed and submit for laboratory analysis.
7. Tabulate reinspection findings and submit for management planner review and recommendations with appropriate response actions based on the AHERA Damage Category of the ACBM.
8. Submit reinspection findings and management planner recommendations to the LEA within thirty (30) days for inclusion into the management plan.

IV. ABATEMENT HISTORY

The information collected from the existing management plan and inspection report(s) and from interviews with the school official revealed that the following asbestos abatement was conducted at the school since the previous Three year Reinspection.

Abatement Dates:

V. REASSESSMENTS AND RECOMMENDATIONS

The reassessments and recommendations are summarized in Tables I and II on the following pages. Detailed Hazard Assessment Sheets and Drawings and Photos (if applicable) are included in Appendix A.

VI. CONCLUSIONS

The St. George Branch (New Armour Annex) Building 2071 Three-Year reinspection has been completed and response actions have been recommended for both friable and non-friable materials. A timely execution of the response actions recommended will enable the LEA and the Designated Person(s) to effectively manage the existing ACBM.

This three-year reinspection report should be inspected in the current Management plan at the CPS Central Office, and one (1) copy should be kept at the school for use when planning any renovation and/or demolition activities in areas where ACBM has been identified. Also, periodic surveillance documentation and any summary reports from any response actions that are executed at the school should be used to update the Management Plan.

Table I
Inspector's Reinspection Findings

Chicago Public Schools

School St. George Branch (New Armour Annex) Unit 22062 Building ID 2071

Address 911 West 32nd Place Region 04

ASBESTOS REINSPECTION FINDINGS AND RECOMMENDATIONS

Inspector's Reinspection Findings Table 1

Managing Environmental Consultant (MEC) Carnow, Conibear and Associates

600 West Van Buren St., Ste 500

Phone: (312) 762-2900 Fax: (312) 782-5145

Inspector's Comments are Summarized at the End of the Report

HA No	Material Description	Material Quantity	Material Units	Material Location	Asbestos Type	Material Category	Friable	Damage Type	Damage Quantity	Damage Units	Change in Assessment Category	Damage Category	Damage Reason	Disturbance Potential
1	12" x 12" Brown w/Cream & Dark Brown Flecks FT	150	SF	Stage in Basement	ASSUMED	MISC	N	NONE	0		Yes	ACBM with the potential for damage		LOW
10	9" x 9" Tan Floor Tile w/ Dark Brown Streaks Abated			Office Washroom	ABATED	MISC								
10A	9" x 9" Tan w/Dark Brown Streaks Floor Tile Mastic Abated			Office Washroom	ABATED	MISC								
11	9" x 9" White/Cream/Tan Multi-Flecked Floor Tile			Room 205	ASSUMED	MISC								
11A	9" x 9" white/cream/Tan Multi flecked FT Mastic			205 & Library	CHR	MISC	N	None						Moderate
12	Sub Floor Wood Like Material	1,472	SF	Rooms 112 A-C, library	CHR	MISC	N	None						Moderate
15	Black Linoleum				ASSUMED	MISC	N							
16	Spray-on Insulation				UNDEFINE D									
17	Plaster	15,000	SF		ASSUMED	SURFACE	N	NONE	0		Yes	ACBM with the potential for damage		LOW
1A	12" x 12" Brown w/Cream & drk Brwn FT Mastic	150	SF	Stage in Basement	ASSUMED	MISC	N	NONE	0		Yes	ACBM with the potential for damage		LOW
2	12" x 12" Beige w/Red Wood, Cream & Tan Flecks Floor Tile - REMOVED				ASSUMED	MISC	N							
21	Spotlight Wiring Insulation	50	LF	Lunchroom and Gym	ASSUMED	MISC	N	NONE	0		No	ACBM with the potential for damage		MODERATE
22	Drywall Material					MISC								
22A	Joint Compound of Sheet Rock Material			Boy's Toilet in Basement	ASSUMED	MISC								
23	Black Vinyl Step Cap Material	50	LF	Stairway Steps by Main Office	ASSUMED	MISC	N	NONE	0		Yes	ACBM with the potential for damage		LOW
23A	Black Vinyl Step Cap Material Adhesive	50	LF	Stairway Steps by Main Office	ASSUMED	MISC	N	NONE	0		Yes	ACBM with the potential for damage		LOW
25	Beaver Board			2nd Floor Hallway	ASSUMED	MISC	N							
26	Exterior Metal Window Caulk - Not AHERA			Room 403 E Wall Center Window, Room 407 SW Corner Window, Main Office SW Corner Window		MISC						ACBM with the potential for damage		
27	Metal Window Glide Insulation			Rm 403 E wall center window, Rm 407 SW corner wall, Main office SW corner window	ASSUMED	MISC	N							
28	Ext. Metal Window Glass Glazing Material-Not AHERA			Throughout the Building	ASSUMED	MISC	N							

Chicago Public Schools

School St. George Branch (New Armour Annex) Unit 22062 Building ID 2071

Address 911 West 32nd Place Region 04

ASBESTOS REINSPECTION FINDINGS AND RECOMMENDATIONS

Inspector's Reinspection Findings Table 1

Managing Environmental Consultant (MEC) Carnow, Conibear and Associates

600 West Van Buren St., Ste 500

Phone: (312) 762-2900 Fax: (312) 782-5145

Inspector's Comments are Summarized at the End of the Report

HA No	Material Description	Material Quantity	Material Units	Material Location	Asbestos Type	Material Category	Friable	Damage Type	Damage Quantity	Damage Units	Change in Assessment Category	Damage Category	Damage Reason	Disturbance Potential
51	Exterior Brick Material - Not AHERA			Northeast Side of Building	NO_ACBM	MISC								
52	Exterior Brick Mortar - Not AHERA			Northeast Side of Building	NO_ACBM	MISC								
53	Exterior Door Caulking - Not AHERA			Main East Entrance Door	CHR	MISC								
54	Boiler Stack Insulation Caulking Compound			Boiler Room	ASSUMED	TSI	N					ACBM with the potential for damage		
55	Masonite/Marlite With White Smooth Finish			Room 215	ASSUMED	MISC								
56	Masonite/Marlite w/Beige & Pink Mix Smooth Finish			Room 215	ASSUMED	MISC								
57	12" x 12" Chocolate Floor Tile			Room 215 (Under HA 64)	CHR	MISC		None						Moderate
58	Mastic w/Sub Floor Material Under 12x12 Grey Floor Tile	50	SF	Room 215	CHR	MISC	N	None						Moderate
59	Trowled on Plaster			Throughout Building	ASSUMED	SURFACE								
5A	9"x9" Dark Brown w/Tan and Cream Streaks FT Mastic			Main Office Areas and 215	CHR	MISC	N	None						Moderate
5B	Tar Paper Under 12x12 FT Grey	200	SF		ASSUMED	MISC	N					ACBM with the potential for damage		
6	12" x 12" Light Green w/Dark Green Streaks FT			Service Hallway to Main Office		MISC								
60	Roofing Material - Not AHERA			Roof	ASSUMED	MISC								
61	12" x 12" Beige Floor Tile	950	SF	Rooms Main Office, 112A & 112B	ASSUMED	MISC	N							
62	12" x 12" Beige Floor Tile Mastic	950	SF	Rooms Main office, 112A & 112B	ASSUMED	MISC	N							
63	Chalk Board/Poster Board Adhesive	140	SF	All Classrooms	ASSUMED	MISC	N	NONE	0		No	ACBM with the potential for damage		MODERATE
64	12x12 Gray Floor Tile with gray/white specks			Room 215, Main Office	ASSUMED	MISC	N	None						Moderate
65	Mastic on 12x12 Gray FT with gray/white specks	1,025	SF	Room 215	ASSUMED	MISC	N	None						Moderate
66	Gray Ceramic Floor Tile Grout	1,200	SF	Basement Boys and Girls Restrooms	ASSUMED	MISC	N	NONE	0		No	ACBM with the potential for damage		MODERATE
67	Black Ceramic Tile Grout	250	SF	Basement Restrooms	ASSUMED	MISC	N	NONE	0		No	ACBM with the potential for damage		MODERATE
68	Black Ceramic Tile Adhesive	250	SF	Basement Restrooms	ASSUMED	MISC	N	NONE	0		No	ACBM with the potential for damage		MODERATE
69	12x12 BrownSpeckled Floor Tile	325	SF	1st Floor Teachers Lounge Washroom Foyer	ASSUMED	MISC	N	NONE	0		No	ACBM with the potential for damage		MODERATE

Chicago Public Schools

School St. George Branch (New Armour Annex) Unit 22062 Building ID 2071

Address 911 West 32nd Place Region 04

ASBESTOS REINSPECTION FINDINGS AND RECOMMENDATIONS

Inspector's Reinspection Findings Table 1

Managing Environmental Consultant (MEC) Carnow, Conibear and Associates

600 West Van Buren St., Ste 500

Phone: (312) 762-2900 Fax: (312) 782-5145

Inspector's Comments are Summarized at the End of the Report

Reinspection Date 3/26/2013
Inspector Name <u>Lisa Laney</u>
100-07839 5/15/2013
Inspector's IDPH License Number / Expiration Date

Inspector's Comments

HA Number:	Inspector Comments:
1	
10	
10A	
11	Not Observed, area does not exist
11A	Not Observed.
12	Not Observed.
15	Not Observed.
16	Applied in 2011. Not a suspect material.
17	
1A	
2	Not Observed.
21	
22	Not Observed. Removed from management plan.
22A	Not Observed.
23	
23A	
25	Not Observed.
26	
27	
28	Not Observed.
29	Not Observed.
2A	Not Observed.
3	Not Observed.
30	Not Observed.

Chicago Public Schools

School St. George Branch (New Armour Annex) Unit 22062 Building ID 2071

Address 911 West 32nd Place Region 04

ASBESTOS REINSPECTION FINDINGS AND RECOMMENDATIONS

Inspector's Reinspection Findings Table 1

Managing Environmental Consultant (MEC) Carnow, Conibear and Associates

600 West Van Buren St., Ste 500

Phone: (312) 762-2900 Fax: (312) 782-5145

Inspector's Comments are Summarized at the End of the Report

HA Number:	Inspector Comments:
31	Not Observed.
32	
33	Not Observed.
34	
35	
36	
37	Not Observed.
38	Not Observed.
39	Not Observed.
4	Not Observed.
40	Not Observed.
41	
42	
43	Not Observed.
44	Not Observed.
45	
46	
47	Not Observed, room does not exist.
48	Not Observed, room does not exist.
49	
5	Not Observed.
50	
51	
52	
53	
54	Not Observed.
55	Not Observed.
56	Not Observed.
57	Not Observed.

Chicago Public Schools

School St. George Branch (New Armour Annex) Unit 22062 Building ID 2071

Address 911 West 32nd Place Region 04

ASBESTOS REINSPECTION FINDINGS AND RECOMMENDATIONS

Inspector's Reinspection Findings Table 1

Managing Environmental Consultant (MEC) Carnow, Conibear and Associates

600 West Van Buren St., Ste 500

Phone: (312) 762-2900 Fax: (312) 782-5145

Inspector's Comments are Summarized at the End of the Report

HA Number:	Inspector Comments:
58	Not Observed.
59	Not Observed, no textured plaster.
5A	Not Observed.
5B	Not Observed.
6	Not Observed. Removed from management plan.
60	
61	Not Observed.
62	Not Observed.
63	
64	Not Observed.
65	Not Observed.
66	
67	
68	
69	
6A	Not Observed.
70	Not Observed.
71	Not Observed.
72	Not Observed.
73	Not Observed.
79	
7A	Not Observed.
7B	Not Observed.
8	Abated.
80	
81	
82	
8A	Abated.
9	

Chicago Public Schools

School St. George Branch (New Armour Annex) **Unit** 22062 **Building ID** 2071

Address 911 West 32nd Place **Region** 04

ASBESTOS REINSPECTION FINDINGS AND RECOMMENDATIONS

Inspector's Reinspection Findings Table 1

Managing Environmental Consultant (MEC) Carnow, Conibear and Associates

600 West Van Buren St., Ste 500

Phone: (312) 762-2900 Fax: (312) 782-5145

Inspector's Comments are Summarized at the End of the Report

HA Number:	Inspector Comments:
9A	Abated.

Table II

Management Planner's Review

Chicago Public Schools

School St. George Branch (New Armour Annex)

Unit 22062

Building ID 2071

Address 911 West 32nd Place

Chicago, IL, 60608

Region 04

ASBESTOS REINSPECTION FINDINGS AND RECOMMENDATIONS

Management Planner's Review Table II

Managing Environmental Consultant (MEC) Carnow, Conibear and Associates

600 West Van Buren St., Ste 500

Phone: (312) 762-2900

Fax: (312) 782-5145

Management Planner's Comments Summarized at the End of the Report

HA Num	Material Description	Material Quantity	Material Units	Material Location	Asbestos Type	Material Category	Friable	Damage Quantity	Damage Units	Damage Category	Response
1	12" x 12" Brown w/Cream & Dark Brown Flecks FT	150	SF	Stage in Basement	Assumed	MISC	No	0	SF	6 ACBM with the potential for damage	Operations and Maintenance
10	9" x 9" Tan Floor Tile w/ Dark Brown Streaks Abated			Office Washroom	Abated	MISC					
10A	9" x 9" Tan w/Dark Brown Streaks Floor Tile Mastic Abated			Office Washroom	Abated	MISC					
11	9" x 9" White/Cream/Tan Multi-Flecked Floor Tile			Room 205	Assumed	MISC					
11A	9" x 9" white/cream/Tan Multi flecked FT Mastic			205 & Library	Chrysotile	MISC	No				
12	Sub Floor Wood Like Material	1,472	SF	Rooms 112 A-C, library	Chrysotile	MISC	No		SF		
15	Black Linoleum				Assumed	MISC	No				
16	Spray-on Insulation				Undefined						
17	Plaster	15,000	SF		Assumed	SURFACE	No	0	SF	6 ACBM with the potential for damage	Operations and Maintenance
1A	12" x 12" Brown w/Cream & drk Brwn FT Mastic	150	SF	Stage in Basement	Assumed	MISC	No	0	SF	6 ACBM with the potential for damage	Operations and Maintenance
2	12" x 12" Beige w/Red Wood, Cream & Tan Flecks Floor Tile - REMOVED				Assumed	MISC	No				
21	Spotlight Wiring Insulation	50	LF	Lunchroom and Gym	Assumed	MISC	No	0	LF	6 ACBM with the potential for damage	Operations and Maintenance
22	Drywall Material					MISC					
22A	Joint Compound of Sheet Rock Material			Boy's Toilet in Basement	Assumed	MISC					
23	Black Vinyl Step Cap Material	50	LF	Stairway Steps by Main Office	Assumed	MISC	No	0	LF	6 ACBM with the potential for damage	Operations and Maintenance
23A	Black Vinyl Step Cap Material Adhesive	50	LF	Stairway Steps by Main Office	Assumed	MISC	No	0	LF	6 ACBM with the potential for damage	Operations and Maintenance
25	Beaver Board			2nd Floor Hallway	Assumed	MISC	No				
26	Exterior Metal Window Caulk - Not AHERA			Room 403 E Wall Center Window, Room 407 SW Corner Window, Main Office SW Corner Window		MISC				6 ACBM with the potential for damage	
27	Metal Window Glide Insulation			Rm 403 E wall center window, Rm 407 SW corner wall, Main office SW corner window	Assumed	MISC	No				
28	Ext. Metal Window Glass Glazing Material-Not AHERA			Throughout the Building	Assumed	MISC	No				
29	Interior Metal Window Glass Glazing Material			Throughout the Building	Assumed	MISC	No				
2A	12"x12"Beige w/Red Wood/Cream/Tan Flecks FT Mastic			Room 215	Assumed	MISC	No				
3	Wood Grained Linoleum				Assumed	MISC	No				
30	Metal Pipe Collar Caulk			Room 209	Assumed	MISC	No				
31	Wall Board Material			Room 203, 207 & 212	Assumed	MISC	No				

Chicago Public Schools

School St. George Branch (New Armour Annex)

Unit 22062

Building ID 2071

Address 911 West 32nd Place

Chicago, IL, 60608

Region 04

ASBESTOS REINSPECTION FINDINGS AND RECOMMENDATIONS

Management Planner's Review Table II

Managing Environmental Consultant (MEC) Carnow, Conibear and Associates

600 West Van Buren St., Ste 500

Phone: (312) 762-2900

Fax: (312) 782-5145

Management Planner's Comments Summarized at the End of the Report

HA Num	Material Description	Material Quantity	Material Units	Material Location	Asbestos Type	Material Category	Friable	Damage Quantity	Damage Units	Damage Category	Response
32	Mastic Under Wall Board Material	1,500	SF	Throughout Building	Chrysotile	MISC	No	0	SF	6 ACBM with the potential for damage	Operations and Maintenance
33	12" x 12" Off-White Floor Tile			Main Office Closet and Toilet, and Engineer's Office	Assumed	MISC	No				
34	12" x 12" Off-white Floor Tile Mastic			Main Office Closet and Toilet, and Engineer's Office	Assumed	MISC	No				
35	12" x 12" Dark Beige w/Mix Speckles Floor Tile			Main Office E Side by Wall, W wall Center, and SW Corner	Assumed	MISC	No				
36	12"x12"Dark Beige w/Mix Speckles Floor Tile Mastic			Main Office	Assumed	MISC	No				
37	9" x 9" Chocolate Floor Tile			Engineer's Office	Assumed	MISC	No				
38	9" x 9" Chocolate Floor Tile Mastic			Engineer's Office	Assumed	MISC	No				
39	9" x 9" Rust Floor Tile			Engineer's Office	Assumed	MISC	No				
4	Green and White Linoleum				Assumed	MISC	No				
40	9" x 9" Rust Floor Tile Mastic	50	SF	Engineer's Office	Chrysotile	MISC	No		SF		
41	Pink Fire Proof Curtain	1	EA	Auditorium Stage	Assumed	MISC	No	0	EA	6 ACBM with the potential for damage	Operations and Maintenance
42	Maroon Fire Proof Curtain	1	EA	Auditorium Stage	Assumed	MISC	No	0	EA	6 ACBM with the potential for damage	Operations and Maintenance
43	Fire Door Insulation			Boiler Room	Assumed	TSI	No				
44	Boiler Rope Gasket			Boiler Room	Assumed	MISC	No				
45	Brown Vinyl Baseboard			Auditorium Stage		MISC					
46	Brown Vinyl Base Board Adhesive			Auditorium Stage		MISC					
47	Masonite/Marlite With Wood Texture			Room 415	Assumed	MISC					
48	Masonite/Marlite With Beige Smooth Finish			Room 415	Assumed	MISC					
49	Interior Brick Material			Boiler Room Southeast Corner		MISC					
5	9" x 9" Dark Brown w/Tan and Cream Streaks FT			Main Office Areas and 215	Chrysotile	MISC	No				
50	Interior Brick Mortar			Boiler Room		MISC					
51	Exterior Brick Material - Not AHERA			Northeast Side of Building	No ACBM	MISC					
52	Exterior Brick Mortar - Not AHERA			Northeast Side of Building	No ACBM	MISC					
53	Exterior Door Caulking - Not AHERA			Main East Entrance Door	Chrysotile	MISC					
54	Boiler Stack Insulation Caulking Compound			Boiler Room	Assumed	TSI	No			6 ACBM with the potential for damage	Operations and Maintenance
55	Masonite/Marlite With White Smooth Finish			Room 215	Assumed	MISC					
56	Masonite/Marlite w/Beige & Pink Mix Smooth Finish			Room 215	Assumed	MISC					
57	12" x 12" Chocolate Floor Tile			Room 215 (Under HA 64)	Chrysotile	MISC					
58	Mastic w/Sub Floor Material Under 12x12 Grey Floor Tile	50	SF	Room 215	Chrysotile	MISC	No		SF		

Chicago Public Schools

School St. George Branch (New Armour Annex)

Unit 22062

Building ID 2071

Address 911 West 32nd Place

Chicago, IL, 60608

Region 04

ASBESTOS REINSPECTION FINDINGS AND RECOMMENDATIONS

Management Planner's Review Table II

Managing Environmental Consultant (MEC) Carnow, Conibear and Associates

600 West Van Buren St., Ste 500

Phone: (312) 762-2900

Fax: (312) 782-5145

Management Planner's Comments Summarized at the End of the Report

HA Num	Material Description	Material Quantity	Material Units	Material Location	Asbestos Type	Material Category	Friable	Damage Quantity	Damage Units	Damage Category	Response
59	Trowled on Plaster			Throughout Building	Assumed	SURFACE					
5A	9"x9" Dark Brown w/Tan and Cream Streaks FT Mastic			Main Office Areas and 215	Chrysotile	MISC	No				
5B	Tar Paper Under 12x12 FT Grey	200	SF		Assumed	MISC	No		SF	6 ACBM with the potential for damage	Operations and Maintenance
6	12" x 12" Light Green w/Dark Green Streaks FT			Service Hallway to Main Office		MISC					
60	Roofing Material - Not AHERA			Roof	Assumed	MISC					
61	12" x 12" Beige Floor Tile	950	SF	Rooms Main Office, 112A & 112B	Assumed	MISC	No		SF		
62	12" x 12" Beige Floor Tile Mastic	950	SF	Rooms Main office, 112A & 112B	Assumed	MISC	No		SF		
63	Chalk Board/Poster Board Adhesive	140	SF	All Classrooms	Assumed	MISC	No	0	SF	6 ACBM with the potential for damage	Operations and Maintenance
64	12x12 Gray Floor Tile with gray/white specks			Room 215, Main Office	Assumed	MISC	No				
65	Mastic on 12x12 Gray FT with gray/white specks	1,025	SF	Room 215	Assumed	MISC	No		SF		
66	Gray Ceramic Floor Tile Grout	1,200	SF	Basement Boys and Girls Restrooms	Assumed	MISC	No	0	SF	6 ACBM with the potential for damage	Operations and Maintenance
67	Black Ceramic Tile Grout	250	SF	Basement Restrooms	Assumed	MISC	No	0	SF	6 ACBM with the potential for damage	Operations and Maintenance
68	Black Ceramic Tile Adhesive	250	SF	Basement Restrooms	Assumed	MISC	No	0	SF	6 ACBM with the potential for damage	Operations and Maintenance
69	12x12 BrownSpeckled Floor Tile	325	SF	1st Floor Teachers Lounge Washroom Foyer	Assumed	MISC	No	0	SF	6 ACBM with the potential for damage	Operations and Maintenance
6A	12" x 12" Lt. Green w/Dark Green Streaks FT Mastic			Service Hallway to Main Office	Assumed	MISC	No	0		6 ACBM with the potential for damage	
70	Masticon 12x12 Brown Speckled Floor Tile	0		1st Floor Teachers Lounge Washroom Foyer	Assumed	MISC	No				
71	Beige Ceramic Tile Grout			1st Floor Teachers Lounge Washroom	Assumed	MISC					
72	12" x 12" Blue floor tile			Rm 116 Library	Assumed	MISC					
73	Mastic for 12" x 12" floor tile			Rm 116 Library	Assumed	MISC					
79	12"x12" Blue Mottled VFT	1,800	SF	Room 116,211, 2nd Floor Elevator Lobby	Assumed	MISC	No	0	SF	6 ACBM with the potential for damage	Operations and Maintenance
7A	Mastic/Tar Paper Under 9x9 Drk Green w/Tan Streaks	220	SF	Distributed Under Floor Tile in Rm 117-A and Toilet	Chrysotile	MISC	No		SF		
7B	9" x 9" Dark Green w/Cream and Tan Streaks	200	SF	Distributed Under Floor Tile in Rm 117-A and Toilet	Chrysotile	MISC	No		SF		
8	1' x 2' Black Border Tile Abated			Engineer's Office	Abated	MISC					
80	12"x12" Blue Mottled VFT Mastic	1,800	SF	Room 116,211, 2nd Floor Elevator Lobby	Assumed	MISC	No	0	SF	6 ACBM with the potential for damage	Operations and Maintenance
81	12"x12" Green Mottled VFT	2,000	SF	Office, Principals Office, 1st Floor Elevator Vestibule, Room 111	Assumed	MISC	No	0	SF	6 ACBM with the potential for damage	Operations and Maintenance

Chicago Public Schools

School St. George Branch (New Armour Annex)

Unit 22062

Building ID 2071

Address 911 West 32nd Place

Chicago, IL, 60608

Region 04

ASBESTOS REINSPECTION FINDINGS AND RECOMMENDATIONS

Management Planner's Review Table II

Managing Environmental Consultant (MEC) Carnow, Conibear and Associates

600 West Van Buren St., Ste 500

Phone: (312) 762-2900

Fax: (312) 782-5145

Management Planner's Comments Summarized at the End of the Report

HA Num	Material Description	Material Quantity	Material Units	Material Location	Asbestos Type	Material Category	Friable	Damage Quantity	Damage Units	Damage Category	Response
82	12"x12" Green Mottled VFT Mastic	2,000	SF	Office, Principals Office, 1st Floor Elevator Vestibule, Room 111	Assumed	MISC	No	0	SF	6 ACBM with the potential for damage	Operations and Maintenance
8A	Mastic & Tar Paper Under 1' x 2' Black Border Tile Abated			Engineer's Office	Abated	MISC					
9	9"x9"Deep Burgundy w/Cream and Red Wood Streaks FT ABATED			Office Washroom	Abated	MISC					
9A	9"x9"Deep Burgundy w/Cream/Red Wood Strk FT Mastic ABATED			Office Washroom	Abated	MISC					

Chicago Public Schools

School St. George Branch (New Armour Annex)

Unit 22062

Building ID 2071

Address 911 West 32nd Place

Chicago, IL, 60608

Region 04

ASBESTOS REINSPECTION FINDINGS AND RECOMMENDATIONS

Management Planner's Review Table II

Managing Environmental Consultant (MEC) Carnow, Conibear and Associates

600 West Van Buren St., Ste 500

Phone: (312) 762-2900

Fax: (312) 782-5145

Management Planner's Comments Summarized at the End of the Report

Review Date	4/22/2013
Manager Planner Name	Todd Huffer
100-09870	5/15/2013
Manager IDPH License No/Expiration	

HA Number	Management Comments
1	
10	
10A	
11	
11A	Not Observed.
12	Not Observed.
15	
16	Applied in 2011. Not a suspect material.
17	
1A	
2	Not Observed.
21	
22	Not Observed. Removed from management plan.
22A	Not Observed.
23	
23A	
25	Not Observed.
26	
27	
28	
29	Not Observed.
2A	Not Observed.
3	Not Observed.
30	Not Observed.
31	Not Observed.

Chicago Public Schools

School St. George Branch (New
Armour Annex)

Unit 22062

Building ID 2071

Address 911 West 32nd Place

Chicago, IL, 60608

Region 04

ASBESTOS REINSPECTION FINDINGS AND RECOMMENDATIONS

Management Planner's Review Table II

Managing Environmental Consultant (MEC) Carnow, Conibear and Associates

600 West Van Buren St., Ste 500

Phone: (312) 762-2900

Fax: (312) 782-5145

Management Planner's Comments Summarized at the End of the Report

HA Number	Management Comments
32	
33	Not Observed.
34	Not Observed.
35	Not Observed.
36	Not Observed.
37	Not Observed.
38	Not Observed.
39	Not Observed.
4	Not Observed.
40	Not Observed.
41	
42	
43	Not Observed.
44	Not Observed.
45	
46	Not Observed.
47	Not Observed. No room 415
48	Not Observed. No room 415
49	
5	Not Observed.
50	
51	
52	
53	
54	Not Observed. Material may exist in stack
55	Not Observed.

Chicago Public Schools

School St. George Branch (New Armour Annex)

Unit 22062

Building ID 2071

Address 911 West 32nd Place

Chicago, IL, 60608

Region 04

ASBESTOS REINSPECTION FINDINGS AND RECOMMENDATIONS

Management Planner's Review Table II

Managing Environmental Consultant (MEC) Carnow, Conibear and Associates

600 West Van Buren St., Ste 500

Phone: (312) 762-2900

Fax: (312) 782-5145

Management Planner's Comments Summarized at the End of the Report

HA Number	Management Comments
56	Not Observed.
57	Not Observed.
58	Not Observed.
59	Not Observed, no textured plaster.
5A	Not Observed.
5B	May exist under flooring
6	Not Observed. Removed from management plan.
60	
61	Not Observed.
62	Not Observed.
63	
64	Not Observed.
65	Not Observed.
66	
67	
68	
69	
6A	Not Observed.
70	Not Observed.
71	Not Observed.
72	Not Observed.
73	Not Observed.
79	
7A	Not Observed.
7B	Not Observed.
8	

Chicago Public Schools

School St. George Branch (New
Armour Annex)

Unit 22062

Building ID 2071

Address 911 West 32nd Place

Chicago, IL, 60608

Region 04

ASBESTOS REINSPECTION FINDINGS AND RECOMMENDATIONS

Management Planner's Review Table II

Managing Environmental Consultant (MEC) Carnow, Conibear and Associates

600 West Van Buren St., Ste 500

Phone: (312) 762-2900

Fax: (312) 782-5145

Management Planner's Comments Summarized at the End of the Report

HA Number	Management Comments
80	
81	
82	
8A	
9	
9A	

Chicago Public Schools

Carnow, Conibear and Associates

2013 AHERA REINSPECTION

Inspector Assessment Form (REASSESSMENT)

LEA NAME: **Chicago Public Schools** UNIT NUMBER: **22062** BUIDLING ID: **2071**
CITY/STATE: **Chicago, Illinois** AHERA INSPECTOR: **Lisa Laney**
SCHOOL NAME: **St. George Branch (New Armour Annex)** INSPECTION DATE: **3/26/2013**
ADDRESS: **911 West 32nd Place** IDPH LICENSE NO: **100-07839**

INFORMATION FROM PREVIOUS INSPECTION

HOMOGENEOUS AREA: **1**
MATERIAL DESCRIPTION: **12" x 12" Brown w/Cream & Dark Brown Flecks FT**
HISTORICAL AHERA DAMAGE CATEGORY **6**
HISTORICAL DAMAGE REASON:
HISTORICAL RESPONSE ACTION:
ASBESTOS TYPE: **Assumed** FRIABLE: **No**

RESULTS OF REINSPECTION AND REASSESSMENT

This homogeneous area was reinspected and reassessed in accordance with Section 763.85 and 763.88 of AHERA and it's condition HAS NOT CHANGED when compared to the conditions of the last AHERA reinspection.

The current AHERA DAMAGE CATEGORY is determined to be **6. ACBM with the potential for damage**

DAMAGE REASON:

DISTURBANCE POTENTIAL: **LOW**

MATERIAL LOCATION: **Stage in Basement**

MATERIAL QUANTITY: **150**

MATERIAL UNITS: **SF**

DAMAGE QUANTITY:

DAMAGE UNITS: **SF**

COMMENTS:

Inspector's Signature:



Date: **03/26/2013**

Chicago Public Schools

Carnow, Conibear and Associates

2013 AHERA REINSPECTION

Management Planner Review Form

LEA NAME: **Chicago Public Schools** UNIT NUMBER: **22062** BUIDLING ID: **2071**
CITY/STATE: **Chicago, Illinois** MANAGEMENT PLANNER: **Todd Huffer**
SCHOOL NAME: **St. George Branch
(New Armour Annex)** REVIEW DATE: **4/22/2013**
ADDRESS: **911 West 32nd Place** IDPH LICENSE NO: **100-07839**

HOMOGENEOUS AREA: **1**
MATERIAL DESCRIPTION: **12" x 12" Brown w/Cream & Dark Brown Flecks FT**
MATERIAL LOCATION: **Stage in Basement**
MATERIAL QUANTITY: **150** MATERIAL UNITS: **SF**
DAMAGE QUANTITY: **0** DAMAGE UNITS: **SF**

In accordance with Sections 763.88 and 763.90 of the Asbestos Hazard Emergency Response Act (AHERA) the LEA must select a management planner to review the results of the inspection and assessment and recommend appropriate response actions. The original inspection of the above identified homogeneous area has been reviewed in accordance with Sections 763.88 and 763.90 with the following recommendations.

The RESPONSE ACTION recommendation is:

Comments:

Management Planner's Signature: _____



Date: **04/22/2013**

Chicago Public Schools

Carnow, Conibear and Associates

2013 AHERA REINSPECTION

Inspector Assessment Form (REASSESSMENT)

LEA NAME: **Chicago Public Schools** UNIT NUMBER: **22062** BUIDLING ID: **2071**
CITY/STATE: **Chicago, Illinois** AHERA INSPECTOR: **Lisa Laney**
SCHOOL NAME: **St. George Branch (New Armour Annex)** INSPECTION DATE: **3/26/2013**
ADDRESS: **911 West 32nd Place** IDPH LICENSE NO: **100-07839**

INFORMATION FROM PREVIOUS INSPECTION

HOMOGENEOUS AREA: **10**
MATERIAL DESCRIPTION: **9" x 9" Tan Floor Tile w/ Dark Brown Streaks Abated**
HISTORICAL AHERA DAMAGE CATEGORY
HISTORICAL DAMAGE REASON:
HISTORICAL RESPONSE ACTION:
ASBESTOS TYPE: **Abated** FRIABLE:

RESULTS OF REINSPECTION AND REASSESSMENT

This homogeneous area was reinspected and reassessed in accordance with Section 763.85 and 763.88 of AHERA and it's condition HAS NOT CHANGED when compared to the conditions of the last AHERA reinspection.

The current AHERA DAMAGE CATEGORY is determined to be .

DAMAGE REASON:

DISTURBANCE POTENTIAL:

MATERIAL LOCATION: **Office Washroom**

MATERIAL QUANTITY:

MATERIAL UNITS:

DAMAGE QUANTITY:

DAMAGE UNITS:

COMMENTS:

Inspector's Signature:



Date: **03/26/2013**

Chicago Public Schools

Carnow, Conibear and Associates

2013 AHERA REINSPECTION

Management Planner Review Form

LEA NAME: **Chicago Public Schools** UNIT NUMBER: **22062** BUIDLING ID: **2071**
CITY/STATE: **Chicago, Illinois** MANAGEMENT PLANNER: **Todd Huffer**
SCHOOL NAME: **St. George Branch
(New Armour Annex)** REVIEW DATE: **4/22/2013**
ADDRESS: **911 West 32nd Place** IDPH LICENSE NO: **100-07839**

HOMOGENEOUS AREA: **10**
MATERIAL DESCRIPTION: **9" x 9" Tan Floor Tile w/ Dark Brown Streaks Abated**
MATERIAL LOCATION: **Office Washroom**
MATERIAL QUANTITY: MATERIAL UNITS:
DAMAGE QUANTITY: DAMAGE UNITS:

In accordance with Sections 763.88 and 763.90 of the Asbestos Hazard Emergency Response Act (AHERA) the LEA must select a management planner to review the results of the inspection and assessment and recommend appropriate response actions. The original inspection of the above identified homogeneous area has been reviewed in accordance with Sections 763.88 and 763.90 with the following recommendations.

The RESPONSE ACTION recommendation is:

Comments:

Management Planner's Signature: _____



Date: **04/22/2013**

Chicago Public Schools

Carnow, Conibear and Associates

2013 AHERA REINSPECTION

Inspector Assessment Form (REASSESSMENT)

LEA NAME: **Chicago Public Schools** UNIT NUMBER: **22062** BUIDLING ID: **2071**
CITY/STATE: **Chicago, Illinois** AHERA INSPECTOR: **Lisa Laney**
SCHOOL NAME: **St. George Branch (New Armour Annex)** INSPECTION DATE: **3/26/2013**
ADDRESS: **911 West 32nd Place** IDPH LICENSE NO: **100-07839**

INFORMATION FROM PREVIOUS INSPECTION

HOMOGENEOUS AREA: **10A**
MATERIAL DESCRIPTION: **9" x 9" Tan w/Dark Brown Streaks Floor Tile Mastic Abated**
HISTORICAL AHERA DAMAGE CATEGORY
HISTORICAL DAMAGE REASON:
HISTORICAL RESPONSE ACTION:
ASBESTOS TYPE: **Abated** FRIABLE:

RESULTS OF REINSPECTION AND REASSESSMENT

This homogeneous area was reinspected and reassessed in accordance with Section 763.85 and 763.88 of AHERA and it's condition HAS NOT CHANGED when compared to the conditions of the last AHERA reinspection.

The current AHERA DAMAGE CATEGORY is determined to be .

DAMAGE REASON:

DISTURBANCE POTENTIAL:

MATERIAL LOCATION: **Office Washroom**

MATERIAL QUANTITY:

MATERIAL UNITS:

DAMAGE QUANTITY:

DAMAGE UNITS:

COMMENTS:

Inspector's Signature:



Date: **03/26/2013**

Chicago Public Schools

Carnow, Conibear and Associates

2013 AHERA REINSPECTION

Management Planner Review Form

LEA NAME: **Chicago Public Schools** UNIT NUMBER: **22062** BUIDLING ID: **2071**
CITY/STATE: **Chicago, Illinois** MANAGEMENT PLANNER: **Todd Huffer**
SCHOOL NAME: **St. George Branch
(New Armour Annex)** REVIEW DATE: **4/22/2013**
ADDRESS: **911 West 32nd Place** IDPH LICENSE NO: **100-07839**

HOMOGENEOUS AREA: **10A**
MATERIAL DESCRIPTION: **9" x 9" Tan w/Dark Brown Streaks Floor Tile Mastic Abated**
MATERIAL LOCATION: **Office Washroom**
MATERIAL QUANTITY: MATERIAL UNITS:
DAMAGE QUANTITY: DAMAGE UNITS:

In accordance with Sections 763.88 and 763.90 of the Asbestos Hazard Emergency Response Act (AHERA) the LEA must select a management planner to review the results of the inspection and assessment and recommend appropriate response actions. The original inspection of the above identified homogeneous area has been reviewed in accordance with Sections 763.88 and 763.90 with the following recommendations.

The RESPONSE ACTION recommendation is:

Comments:

Management Planner's Signature: _____



Date: **04/22/2013**

Chicago Public Schools

Carnow, Conibear and Associates

2013 AHERA REINSPECTION

Inspector Assessment Form (REASSESSMENT)

LEA NAME: **Chicago Public Schools** UNIT NUMBER: **22062** BUIDLING ID: **2071**
CITY/STATE: **Chicago, Illinois** AHERA INSPECTOR: **Lisa Laney**
SCHOOL NAME: **St. George Branch (New Armour Annex)** INSPECTION DATE: **3/26/2013**
ADDRESS: **911 West 32nd Place** IDPH LICENSE NO: **100-07839**

INFORMATION FROM PREVIOUS INSPECTION

HOMOGENEOUS AREA: **11**
MATERIAL DESCRIPTION: **9" x 9" White/Cream/Tan Multi-Flecked Floor Tile**
HISTORICAL AHERA DAMAGE CATEGORY
HISTORICAL DAMAGE REASON:
HISTORICAL RESPONSE ACTION:
ASBESTOS TYPE: **Assumed** FRIABLE:

RESULTS OF REINSPECTION AND REASSESSMENT

This homogeneous area was reinspected and reassessed in accordance with Section 763.85 and 763.88 of AHERA and it's condition HAS NOT CHANGED when compared to the conditions of the last AHERA reinspection.

The current AHERA DAMAGE CATEGORY is determined to be .

DAMAGE REASON:

DISTURBANCE POTENTIAL:

MATERIAL LOCATION: **Room 205**

MATERIAL QUANTITY:

MATERIAL UNITS:

DAMAGE QUANTITY:

DAMAGE UNITS:

COMMENTS: **Not Observed, area does not exist**

Inspector's Signature:



Date: **03/26/2013**

Chicago Public Schools

Carnow, Conibear and Associates

2013 AHERA REINSPECTION

Management Planner Review Form

LEA NAME: **Chicago Public Schools** UNIT NUMBER: **22062** BUIDLING ID: **2071**
CITY/STATE: **Chicago, Illinois** MANAGEMENT PLANNER: **Todd Huffer**
SCHOOL NAME: **St. George Branch
(New Armour Annex)** REVIEW DATE: **4/22/2013**
ADDRESS: **911 West 32nd Place** IDPH LICENSE NO: **100-07839**

HOMOGENEOUS AREA: **11**
MATERIAL DESCRIPTION: **9" x 9" White/Cream/Tan Multi-Flecked Floor Tile**
MATERIAL LOCATION: **Room 205**
MATERIAL QUANTITY: MATERIAL UNITS:
DAMAGE QUANTITY: DAMAGE UNITS:

In accordance with Sections 763.88 and 763.90 of the Asbestos Hazard Emergency Response Act (AHERA) the LEA must select a management planner to review the results of the inspection and assessment and recommend appropriate response actions. The original inspection of the above identified homogeneous area has been reviewed in accordance with Sections 763.88 and 763.90 with the following recommendations.

The RESPONSE ACTION recommendation is:

Comments:

Management Planner's Signature: _____



Date: **04/22/2013**

Chicago Public Schools

Carnow, Conibear and Associates

2013 AHERA REINSPECTION

Inspector Assessment Form (REASSESSMENT)

LEA NAME: **Chicago Public Schools** UNIT NUMBER: **22062** BUIDLING ID: **2071**
CITY/STATE: **Chicago, Illinois** AHERA INSPECTOR: **Lisa Laney**
SCHOOL NAME: **St. George Branch (New Armour Annex)** INSPECTION DATE: **3/26/2013**
ADDRESS: **911 West 32nd Place** IDPH LICENSE NO: **100-07839**

INFORMATION FROM PREVIOUS INSPECTION

HOMOGENEOUS AREA: **11A**
MATERIAL DESCRIPTION: **9" x 9" white/cream/Tan Multi flecked FT Mastic**
HISTORICAL AHERA DAMAGE CATEGORY **ACBM with the potential for damage**
HISTORICAL DAMAGE REASON:
HISTORICAL RESPONSE ACTION: **Operations and Maintenance**
ASBESTOS TYPE: **Chrysotile** FRIABLE: **No**

RESULTS OF REINSPECTION AND REASSESSMENT

This homogeneous area was reinspected and reassessed in accordance with Section 763.85 and 763.88 of AHERA and it's condition HAS NOT CHANGED when compared to the conditions of the last AHERA reinspection.

The current AHERA DAMAGE CATEGORY is determined to be .

DAMAGE REASON:

DISTURBANCE POTENTIAL: **Moderate**

MATERIAL LOCATION: **205 & Library**

MATERIAL QUANTITY:

MATERIAL UNITS:

DAMAGE QUANTITY:

DAMAGE UNITS:

COMMENTS: **Not Observed.**

Inspector's Signature:



Date: **03/26/2013**

Chicago Public Schools

Carnow, Conibear and Associates

2013 AHERA REINSPECTION

Management Planner Review Form

LEA NAME: **Chicago Public Schools** UNIT NUMBER: **22062** BUIDLING ID: **2071**
CITY/STATE: **Chicago, Illinois** MANAGEMENT PLANNER: **Todd Huffer**
SCHOOL NAME: **St. George Branch
(New Armour Annex)** REVIEW DATE: **4/22/2013**
ADDRESS: **911 West 32nd Place** IDPH LICENSE NO: **100-07839**

HOMOGENEOUS AREA: **11A**
MATERIAL DESCRIPTION: **9" x 9" white/cream/Tan Multi flecked FT Mastic**
MATERIAL LOCATION: **205 & Library**
MATERIAL QUANTITY: MATERIAL UNITS:
DAMAGE QUANTITY: DAMAGE UNITS:

In accordance with Sections 763.88 and 763.90 of the Asbestos Hazard Emergency Response Act (AHERA) the LEA must select a management planner to review the results of the inspection and assessment and recommend appropriate response actions. The original inspection of the above identified homogeneous area has been reviewed in accordance with Sections 763.88 and 763.90 with the following recommendations.

The RESPONSE ACTION recommendation is:

Operations and Maintenance

Comments:
Not Observed.

Management Planner's Signature: _____



Date: **04/22/2013**

Chicago Public Schools

Carnow, Conibear and Associates

2013 AHERA REINSPECTION

Inspector Assessment Form (REASSESSMENT)

LEA NAME: **Chicago Public Schools** UNIT NUMBER: **22062** BUIDLING ID: **2071**
CITY/STATE: **Chicago, Illinois** AHERA INSPECTOR: **Lisa Laney**
SCHOOL NAME: **St. George Branch (New Armour Annex)** INSPECTION DATE: **3/26/2013**
ADDRESS: **911 West 32nd Place** IDPH LICENSE NO: **100-07839**

INFORMATION FROM PREVIOUS INSPECTION

HOMOGENEOUS AREA: **12**
MATERIAL DESCRIPTION: **Sub Floor Wood Like Material**
HISTORICAL AHERA DAMAGE CATEGORY **ACBM with the potential for damage**
HISTORICAL DAMAGE REASON:
HISTORICAL RESPONSE ACTION: **Operations and Maintenance**
ASBESTOS TYPE: **Chrysotile** FRIABLE: **No**

RESULTS OF REINSPECTION AND REASSESSMENT

This homogeneous area was reinspected and reassessed in accordance with Section 763.85 and 763.88 of AHERA and it's condition HAS NOT CHANGED when compared to the conditions of the last AHERA reinspection.

The current AHERA DAMAGE CATEGORY is determined to be .

DAMAGE REASON:

DISTURBANCE POTENTIAL: **Moderate**

MATERIAL LOCATION: **Rooms 112 A-C, library**

MATERIAL QUANTITY: **1472**

MATERIAL UNITS: **SF**

DAMAGE QUANTITY:

DAMAGE UNITS: **SF**

COMMENTS: **Not Observed.**

Inspector's Signature:



Date: **03/26/2013**

Chicago Public Schools

Carnow, Conibear and Associates

2013 AHERA REINSPECTION

Management Planner Review Form

LEA NAME: **Chicago Public Schools** UNIT NUMBER: **22062** BUIDLING ID: **2071**
CITY/STATE: **Chicago, Illinois** MANAGEMENT PLANNER: **Todd Huffer**
SCHOOL NAME: **St. George Branch
(New Armour Annex)** REVIEW DATE: **4/22/2013**
ADDRESS: **911 West 32nd Place** IDPH LICENSE NO: **100-07839**

HOMOGENEOUS AREA: **12**
MATERIAL DESCRIPTION: **Sub Floor Wood Like Material**
MATERIAL LOCATION: **Rooms 112 A-C, library**
MATERIAL QUANTITY: **1472** MATERIAL UNITS: **SF**
DAMAGE QUANTITY: DAMAGE UNITS: **SF**

In accordance with Sections 763.88 and 763.90 of the Asbestos Hazard Emergency Response Act (AHERA) the LEA must select a management planner to review the results of the inspection and assessment and recommend appropriate response actions. The original inspection of the above identified homogeneous area has been reviewed in accordance with Sections 763.88 and 763.90 with the following recommendations.

The RESPONSE ACTION recommendation is:

Operations and Maintenance

Comments:

Not Observed.

Management Planner's Signature: _____



Date: **04/22/2013**

Chicago Public Schools

Carnow, Conibear and Associates

2013 AHERA REINSPECTION

Inspector Assessment Form (REASSESSMENT)

LEA NAME: **Chicago Public Schools** UNIT NUMBER: **22062** BUIDLING ID: **2071**
CITY/STATE: **Chicago, Illinois** AHERA INSPECTOR: **Lisa Laney**
SCHOOL NAME: **St. George Branch (New Armour Annex)** INSPECTION DATE: **3/26/2013**
ADDRESS: **911 West 32nd Place** IDPH LICENSE NO: **100-07839**

INFORMATION FROM PREVIOUS INSPECTION

HOMOGENEOUS AREA: **15**
MATERIAL DESCRIPTION: **Black Linoleum**
HISTORICAL AHERA DAMAGE CATEGORY
HISTORICAL DAMAGE REASON:
HISTORICAL RESPONSE ACTION:
ASBESTOS TYPE: **Assumed** FRIABLE: **No**

RESULTS OF REINSPECTION AND REASSESSMENT

This homogeneous area was reinspected and reassessed in accordance with Section 763.85 and 763.88 of AHERA and it's condition HAS NOT CHANGED when compared to the conditions of the last AHERA reinspection.

The current AHERA DAMAGE CATEGORY is determined to be .

DAMAGE REASON:

DISTURBANCE POTENTIAL:

MATERIAL LOCATION:

MATERIAL QUANTITY:

MATERIAL UNITS:

DAMAGE QUANTITY:

DAMAGE UNITS:

COMMENTS: **Not Observed.**

Inspector's Signature:



Date: **03/26/2013**

Chicago Public Schools

Carnow, Conibear and Associates

2013 AHERA REINSPECTION

Management Planner Review Form

LEA NAME: **Chicago Public Schools** UNIT NUMBER: **22062** BUIDLING ID: **2071**
CITY/STATE: **Chicago, Illinois** MANAGEMENT PLANNER: **Todd Huffer**
SCHOOL NAME: **St. George Branch
(New Armour Annex)** REVIEW DATE: **4/22/2013**
ADDRESS: **911 West 32nd Place** IDPH LICENSE NO: **100-07839**

HOMOGENEOUS AREA: **15**

MATERIAL DESCRIPTION: **Black Linoleum**

MATERIAL LOCATION:

MATERIAL QUANTITY:

MATERIAL UNITS:

DAMAGE QUANTITY:

DAMAGE UNITS:

In accordance with Sections 763.88 and 763.90 of the Asbestos Hazard Emergency Response Act (AHERA) the LEA must select a management planner to review the results of the inspection and assessment and recommend appropriate response actions. The original inspection of the above identified homogeneous area has been reviewed in accordance with Sections 763.88 and 763.90 with the following recommendations.

The RESPONSE ACTION recommendation is:

Comments:

Management Planner's Signature: _____



Date: 04/22/2013

Chicago Public Schools

Carnow, Conibear and Associates

2013 AHERA REINSPECTION

Inspector Assessment Form (REASSESSMENT)

LEA NAME: **Chicago Public Schools** UNIT NUMBER: **22062** BUIDLING ID: **2071**
CITY/STATE: **Chicago, Illinois** AHERA INSPECTOR: **Lisa Laney**
SCHOOL NAME: **St. George Branch (New Armour Annex)** INSPECTION DATE: **3/26/2013**
ADDRESS: **911 West 32nd Place** IDPH LICENSE NO: **100-07839**

INFORMATION FROM PREVIOUS INSPECTION

HOMOGENEOUS AREA: **16**
MATERIAL DESCRIPTION: **Spray-on Insulation**
HISTORICAL AHERA DAMAGE CATEGORY
HISTORICAL DAMAGE REASON:
HISTORICAL RESPONSE ACTION:
ASBESTOS TYPE: **Undefined** FRIABLE:

RESULTS OF REINSPECTION AND REASSESSMENT

This homogeneous area was reinspected and reassessed in accordance with Section 763.85 and 763.88 of AHERA and it's condition HAS NOT CHANGED when compared to the conditions of the last AHERA reinspection.

The current AHERA DAMAGE CATEGORY is determined to be .

DAMAGE REASON:

DISTURBANCE POTENTIAL:

MATERIAL LOCATION:

MATERIAL QUANTITY:

MATERIAL UNITS:

DAMAGE QUANTITY:

DAMAGE UNITS:

COMMENTS: **Applied in 2011. Not a suspect material.**

Inspector's Signature:



Date: **03/26/2013**

Chicago Public Schools

Carnow, Conibear and Associates

2013 AHERA REINSPECTION

Management Planner Review Form

LEA NAME: **Chicago Public Schools** UNIT NUMBER: **22062** BUIDLING ID: **2071**
CITY/STATE: **Chicago, Illinois** MANAGEMENT PLANNER: **Todd Huffer**
SCHOOL NAME: **St. George Branch
(New Armour Annex)** REVIEW DATE: **4/22/2013**
ADDRESS: **911 West 32nd Place** IDPH LICENSE NO: **100-07839**

HOMOGENEOUS AREA: **16**

MATERIAL DESCRIPTION: **Spray-on Insulation**

MATERIAL LOCATION:

MATERIAL QUANTITY:

MATERIAL UNITS:

DAMAGE QUANTITY:

DAMAGE UNITS:

In accordance with Sections 763.88 and 763.90 of the Asbestos Hazard Emergency Response Act (AHERA) the LEA must select a management planner to review the results of the inspection and assessment and recommend appropriate response actions. The original inspection of the above identified homogeneous area has been reviewed in accordance with Sections 763.88 and 763.90 with the following recommendations.

The RESPONSE ACTION recommendation is:

Comments:

Applied in 2011. Not a suspect material.

Management Planner's Signature: _____



Date: 04/22/2013

Chicago Public Schools

Carnow, Conibear and Associates

2013 AHERA REINSPECTION

Inspector Assessment Form (REASSESSMENT)

LEA NAME: **Chicago Public Schools** UNIT NUMBER: **22062** BUIDLING ID: **2071**
CITY/STATE: **Chicago, Illinois** AHERA INSPECTOR: **Lisa Laney**
SCHOOL NAME: **St. George Branch (New Armour Annex)** INSPECTION DATE: **3/26/2013**
ADDRESS: **911 West 32nd Place** IDPH LICENSE NO: **100-07839**

INFORMATION FROM PREVIOUS INSPECTION

HOMOGENEOUS AREA: **17**
MATERIAL DESCRIPTION: **Plaster**
HISTORICAL AHERA DAMAGE CATEGORY **6**
HISTORICAL DAMAGE REASON:
HISTORICAL RESPONSE ACTION:
ASBESTOS TYPE: **Assumed** FRIABLE: **No**

RESULTS OF REINSPECTION AND REASSESSMENT

This homogeneous area was reinspected and reassessed in accordance with Section 763.85 and 763.88 of AHERA and it's condition HAS NOT CHANGED when compared to the conditions of the last AHERA reinspection.

The current AHERA DAMAGE CATEGORY is determined to be **6. ACBM with the potential for damage**

DAMAGE REASON:

DISTURBANCE POTENTIAL: **LOW**

MATERIAL LOCATION:

MATERIAL QUANTITY: **15000**

MATERIAL UNITS: **SF**

DAMAGE QUANTITY:

DAMAGE UNITS: **SF**

COMMENTS:

Inspector's Signature:



Date: **03/26/2013**

Chicago Public Schools

Carnow, Conibear and Associates

2013 AHERA REINSPECTION

Management Planner Review Form

LEA NAME: **Chicago Public Schools** UNIT NUMBER: **22062** BUIDLING ID: **2071**
CITY/STATE: **Chicago, Illinois** MANAGEMENT PLANNER: **Todd Huffer**
SCHOOL NAME: **St. George Branch
(New Armour Annex)** REVIEW DATE: **4/22/2013**
ADDRESS: **911 West 32nd Place** IDPH LICENSE NO: **100-07839**

HOMOGENEOUS AREA: **17**

MATERIAL DESCRIPTION: **Plaster**

MATERIAL LOCATION:

MATERIAL QUANTITY: **15000**

MATERIAL UNITS: **SF**

DAMAGE QUANTITY: **0**

DAMAGE UNITS: **SF**

In accordance with Sections 763.88 and 763.90 of the Asbestos Hazard Emergency Response Act (AHERA) the LEA must select a management planner to review the results of the inspection and assessment and recommend appropriate response actions. The original inspection of the above identified homogeneous area has been reviewed in accordance with Sections 763.88 and 763.90 with the following recommendations.

The RESPONSE ACTION recommendation is:

Comments:

Management Planner's Signature: _____



Date: **04/22/2013**

Chicago Public Schools

Carnow, Conibear and Associates

2013 AHERA REINSPECTION

Inspector Assessment Form (REASSESSMENT)

LEA NAME: **Chicago Public Schools** UNIT NUMBER: **22062** BUIDLING ID: **2071**
CITY/STATE: **Chicago, Illinois** AHERA INSPECTOR: **Lisa Laney**
SCHOOL NAME: **St. George Branch (New Armour Annex)** INSPECTION DATE: **3/26/2013**
ADDRESS: **911 West 32nd Place** IDPH LICENSE NO: **100-07839**

INFORMATION FROM PREVIOUS INSPECTION

HOMOGENEOUS AREA: **1A**
MATERIAL DESCRIPTION: **12" x 12" Brown w/Cream & drk Brwn FT Mastic**
HISTORICAL AHERA DAMAGE CATEGORY **6**
HISTORICAL DAMAGE REASON:
HISTORICAL RESPONSE ACTION:
ASBESTOS TYPE: **Assumed** FRIABLE: **No**

RESULTS OF REINSPECTION AND REASSESSMENT

This homogeneous area was reinspected and reassessed in accordance with Section 763.85 and 763.88 of AHERA and it's condition HAS NOT CHANGED when compared to the conditions of the last AHERA reinspection.

The current AHERA DAMAGE CATEGORY is determined to be **6. ACBM with the potential for damage**

DAMAGE REASON:

DISTURBANCE POTENTIAL: **LOW**
MATERIAL LOCATION: **Stage in Basement**
MATERIAL QUANTITY: **150** MATERIAL UNITS: **SF**
DAMAGE QUANTITY: DAMAGE UNITS: **SF**
COMMENTS:

Inspector's Signature:



Date: **03/26/2013**

Chicago Public Schools

Carnow, Conibear and Associates

2013 AHERA REINSPECTION

Management Planner Review Form

LEA NAME: **Chicago Public Schools** UNIT NUMBER: **22062** BUIDLING ID: **2071**
CITY/STATE: **Chicago, Illinois** MANAGEMENT PLANNER: **Todd Huffer**
SCHOOL NAME: **St. George Branch
(New Armour Annex)** REVIEW DATE: **4/22/2013**
ADDRESS: **911 West 32nd Place** IDPH LICENSE NO: **100-07839**

HOMOGENEOUS AREA: **1A**
MATERIAL DESCRIPTION: **12" x 12" Brown w/Cream & drk Brwn FT Mastic**
MATERIAL LOCATION: **Stage in Basement**
MATERIAL QUANTITY: **150** MATERIAL UNITS: **SF**
DAMAGE QUANTITY: **0** DAMAGE UNITS: **SF**

In accordance with Sections 763.88 and 763.90 of the Asbestos Hazard Emergency Response Act (AHERA) the LEA must select a management planner to review the results of the inspection and assessment and recommend appropriate response actions. The original inspection of the above identified homogeneous area has been reviewed in accordance with Sections 763.88 and 763.90 with the following recommendations.

The RESPONSE ACTION recommendation is:

Comments:

Management Planner's Signature: _____



Date: 04/22/2013

Chicago Public Schools

Carnow, Conibear and Associates

2013 AHERA REINSPECTION

Inspector Assessment Form (REASSESSMENT)

LEA NAME: **Chicago Public Schools** UNIT NUMBER: **22062** BUIDLING ID: **2071**
CITY/STATE: **Chicago, Illinois** AHERA INSPECTOR: **Lisa Laney**
SCHOOL NAME: **St. George Branch (New Armour Annex)** INSPECTION DATE: **3/26/2013**
ADDRESS: **911 West 32nd Place** IDPH LICENSE NO: **100-07839**

INFORMATION FROM PREVIOUS INSPECTION

HOMOGENEOUS AREA: **2**
MATERIAL DESCRIPTION: **12" x 12" Beige w/Red Wood, Cream & Tan Flecks Floor Tile - REMOVED**
HISTORICAL AHERA DAMAGE CATEGORY
HISTORICAL DAMAGE REASON:
HISTORICAL RESPONSE ACTION:
ASBESTOS TYPE: **Assumed** FRIABLE: **No**

RESULTS OF REINSPECTION AND REASSESSMENT

This homogeneous area was reinspected and reassessed in accordance with Section 763.85 and 763.88 of AHERA and it's condition HAS NOT CHANGED when compared to the conditions of the last AHERA reinspection.

The current AHERA DAMAGE CATEGORY is determined to be .

DAMAGE REASON:

DISTURBANCE POTENTIAL:

MATERIAL LOCATION:

MATERIAL QUANTITY:

MATERIAL UNITS:

DAMAGE QUANTITY:

DAMAGE UNITS:

COMMENTS: **Not Observed.**

Inspector's Signature:



Date: **03/26/2013**

Chicago Public Schools

Carnow, Conibear and Associates

2013 AHERA REINSPECTION

Management Planner Review Form

LEA NAME: **Chicago Public Schools** UNIT NUMBER: **22062** BUIDLING ID: **2071**
CITY/STATE: **Chicago, Illinois** MANAGEMENT PLANNER: **Todd Huffer**
SCHOOL NAME: **St. George Branch
(New Armour Annex)** REVIEW DATE: **4/22/2013**
ADDRESS: **911 West 32nd Place** IDPH LICENSE NO: **100-07839**

HOMOGENEOUS AREA: **2**

MATERIAL DESCRIPTION: **12" x 12" Beige w/Red Wood, Cream & Tan Flecks Floor Tile - REMOVED**

MATERIAL LOCATION:

MATERIAL QUANTITY:

MATERIAL UNITS:

DAMAGE QUANTITY:

DAMAGE UNITS:

In accordance with Sections 763.88 and 763.90 of the Asbestos Hazard Emergency Response Act (AHERA) the LEA must select a management planner to review the results of the inspection and assessment and recommend appropriate response actions. The original inspection of the above identified homogeneous area has been reviewed in accordance with Sections 763.88 and 763.90 with the following recommendations.

The RESPONSE ACTION recommendation is:

Comments:

Not Observed.

Management Planner's Signature: _____



Date: **04/22/2013**

Chicago Public Schools

Carnow, Conibear and Associates

2013 AHERA REINSPECTION

Inspector Assessment Form (REASSESSMENT)

LEA NAME: **Chicago Public Schools** UNIT NUMBER: **22062** BUIDLING ID: **2071**
CITY/STATE: **Chicago, Illinois** AHERA INSPECTOR: **Lisa Laney**
SCHOOL NAME: **St. George Branch (New Armour Annex)** INSPECTION DATE: **3/26/2013**
ADDRESS: **911 West 32nd Place** IDPH LICENSE NO: **100-07839**

INFORMATION FROM PREVIOUS INSPECTION

HOMOGENEOUS AREA: **21**
MATERIAL DESCRIPTION: **Spotlight Wiring Insulation**
HISTORICAL AHERA DAMAGE CATEGORY **6 ACBM with the potential for damage**
HISTORICAL DAMAGE REASON:
HISTORICAL RESPONSE ACTION: **Operations and Maintenance**
ASBESTOS TYPE: **Assumed** FRIABLE: **No**

RESULTS OF REINSPECTION AND REASSESSMENT

This homogeneous area was reinspected and reassessed in accordance with Section 763.85 and 763.88 of AHERA and it's condition HAS NOT CHANGED when compared to the conditions of the last AHERA reinspection.

The current AHERA DAMAGE CATEGORY is determined to be **6. ACBM with the potential for damage**

DAMAGE REASON:

DISTURBANCE POTENTIAL: **MODERATE**

MATERIAL LOCATION: **Lunchroom and Gym**

MATERIAL QUANTITY: **50**

MATERIAL UNITS: **LF**

DAMAGE QUANTITY:

DAMAGE UNITS: **LF**

COMMENTS:

Inspector's Signature:



Date: **03/26/2013**

Chicago Public Schools

Carnow, Conibear and Associates

2013 AHERA REINSPECTION

Management Planner Review Form

LEA NAME: **Chicago Public Schools** UNIT NUMBER: **22062** BUIDLING ID: **2071**
CITY/STATE: **Chicago, Illinois** MANAGEMENT PLANNER: **Todd Huffer**
SCHOOL NAME: **St. George Branch
(New Armour Annex)** REVIEW DATE: **4/22/2013**
ADDRESS: **911 West 32nd Place** IDPH LICENSE NO: **100-07839**

HOMOGENEOUS AREA: **21**
MATERIAL DESCRIPTION: **Spotlight Wiring Insulation**
MATERIAL LOCATION: **Lunchroom and Gym**
MATERIAL QUANTITY: **50** MATERIAL UNITS: **LF**
DAMAGE QUANTITY: **0** DAMAGE UNITS: **LF**

In accordance with Sections 763.88 and 763.90 of the Asbestos Hazard Emergency Response Act (AHERA) the LEA must select a management planner to review the results of the inspection and assessment and recommend appropriate response actions. The original inspection of the above identified homogeneous area has been reviewed in accordance with Sections 763.88 and 763.90 with the following recommendations.

The RESPONSE ACTION recommendation is:

Operations and Maintenance

Comments:

Management Planner's Signature: _____



Date: 04/22/2013

Chicago Public Schools

Carnow, Conibear and Associates

2013 AHERA REINSPECTION

Inspector Assessment Form (REASSESSMENT)

LEA NAME: **Chicago Public Schools** UNIT NUMBER: **22062** BUIDLING ID: **2071**
CITY/STATE: **Chicago, Illinois** AHERA INSPECTOR: **Lisa Laney**
SCHOOL NAME: **St. George Branch (New Armour Annex)** INSPECTION DATE: **3/26/2013**
ADDRESS: **911 West 32nd Place** IDPH LICENSE NO: **100-07839**

INFORMATION FROM PREVIOUS INSPECTION

HOMOGENEOUS AREA: **22**
MATERIAL DESCRIPTION: **Drywall Material**
HISTORICAL AHERA DAMAGE CATEGORY
HISTORICAL DAMAGE REASON:
HISTORICAL RESPONSE ACTION:
ASBESTOS TYPE: FRIABLE:

RESULTS OF REINSPECTION AND REASSESSMENT

This homogeneous area was reinspected and reassessed in accordance with Section 763.85 and 763.88 of AHERA and it's condition HAS NOT CHANGED when compared to the conditions of the last AHERA reinspection.

The current AHERA DAMAGE CATEGORY is determined to be .

DAMAGE REASON:

DISTURBANCE POTENTIAL:

MATERIAL LOCATION:

MATERIAL QUANTITY:

MATERIAL UNITS:

DAMAGE QUANTITY:

DAMAGE UNITS:

COMMENTS: **Not Observed. Removed from management plan.**

Inspector's Signature:



Date: **03/26/2013**

Chicago Public Schools

Carnow, Conibear and Associates

2013 AHERA REINSPECTION

Management Planner Review Form

LEA NAME: **Chicago Public Schools** UNIT NUMBER: **22062** BUIDLING ID: **2071**
CITY/STATE: **Chicago, Illinois** MANAGEMENT PLANNER: **Todd Huffer**
SCHOOL NAME: **St. George Branch
(New Armour Annex)** REVIEW DATE: **4/22/2013**
ADDRESS: **911 West 32nd Place** IDPH LICENSE NO: **100-07839**

HOMOGENEOUS AREA: **22**

MATERIAL DESCRIPTION: **Drywall Material**

MATERIAL LOCATION:

MATERIAL QUANTITY:

MATERIAL UNITS:

DAMAGE QUANTITY:

DAMAGE UNITS:

In accordance with Sections 763.88 and 763.90 of the Asbestos Hazard Emergency Response Act (AHERA) the LEA must select a management planner to review the results of the inspection and assessment and recommend appropriate response actions. The original inspection of the above identified homogeneous area has been reviewed in accordance with Sections 763.88 and 763.90 with the following recommendations.

The RESPONSE ACTION recommendation is:

Comments:

Not Observed. Removed from management plan.

Management Planner's Signature: _____



Date: **04/22/2013**

Chicago Public Schools

Carnow, Conibear and Associates

2013 AHERA REINSPECTION

Inspector Assessment Form (REASSESSMENT)

LEA NAME: **Chicago Public Schools** UNIT NUMBER: **22062** BUIDLING ID: **2071**
CITY/STATE: **Chicago, Illinois** AHERA INSPECTOR: **Lisa Laney**
SCHOOL NAME: **St. George Branch (New Armour Annex)** INSPECTION DATE: **3/26/2013**
ADDRESS: **911 West 32nd Place** IDPH LICENSE NO: **100-07839**

INFORMATION FROM PREVIOUS INSPECTION

HOMOGENEOUS AREA: **22A**
MATERIAL DESCRIPTION: **Joint Compound of Sheet Rock Material**
HISTORICAL AHERA DAMAGE CATEGORY
HISTORICAL DAMAGE REASON:
HISTORICAL RESPONSE ACTION:
ASBESTOS TYPE: **Assumed** FRIABLE:

RESULTS OF REINSPECTION AND REASSESSMENT

This homogeneous area was reinspected and reassessed in accordance with Section 763.85 and 763.88 of AHERA and it's condition HAS NOT CHANGED when compared to the conditions of the last AHERA reinspection.

The current AHERA DAMAGE CATEGORY is determined to be .

DAMAGE REASON:

DISTURBANCE POTENTIAL:

MATERIAL LOCATION: **Boy's Toilet in Basement**

MATERIAL QUANTITY:

MATERIAL UNITS:

DAMAGE QUANTITY:

DAMAGE UNITS:

COMMENTS: **Not Observed.**

Inspector's Signature:



Date: **03/26/2013**

Chicago Public Schools

Carnow, Conibear and Associates

2013 AHERA REINSPECTION

Management Planner Review Form

LEA NAME: **Chicago Public Schools** UNIT NUMBER: **22062** BUIDLING ID: **2071**
CITY/STATE: **Chicago, Illinois** MANAGEMENT PLANNER: **Todd Huffer**
SCHOOL NAME: **St. George Branch
(New Armour Annex)** REVIEW DATE: **4/22/2013**
ADDRESS: **911 West 32nd Place** IDPH LICENSE NO: **100-07839**

HOMOGENEOUS AREA: **22A**
MATERIAL DESCRIPTION: **Joint Compound of Sheet Rock Material**
MATERIAL LOCATION: **Boy's Toilet in Basement**
MATERIAL QUANTITY: MATERIAL UNITS:
DAMAGE QUANTITY: DAMAGE UNITS:

In accordance with Sections 763.88 and 763.90 of the Asbestos Hazard Emergency Response Act (AHERA) the LEA must select a management planner to review the results of the inspection and assessment and recommend appropriate response actions. The original inspection of the above identified homogeneous area has been reviewed in accordance with Sections 763.88 and 763.90 with the following recommendations.

The RESPONSE ACTION recommendation is:

Comments:
Not Observed.

Management Planner's Signature: _____



Date: **04/22/2013**

Chicago Public Schools

Carnow, Conibear and Associates

2013 AHERA REINSPECTION

Inspector Assessment Form (REASSESSMENT)

LEA NAME: **Chicago Public Schools** UNIT NUMBER: **22062** BUIDLING ID: **2071**
CITY/STATE: **Chicago, Illinois** AHERA INSPECTOR: **Lisa Laney**
SCHOOL NAME: **St. George Branch (New Armour Annex)** INSPECTION DATE: **3/26/2013**
ADDRESS: **911 West 32nd Place** IDPH LICENSE NO: **100-07839**

INFORMATION FROM PREVIOUS INSPECTION

HOMOGENEOUS AREA: **23**
MATERIAL DESCRIPTION: **Black Vinyl Step Cap Material**
HISTORICAL AHERA DAMAGE CATEGORY **6**
HISTORICAL DAMAGE REASON:
HISTORICAL RESPONSE ACTION:
ASBESTOS TYPE: **Assumed** FRIABLE: **No**

RESULTS OF REINSPECTION AND REASSESSMENT

This homogeneous area was reinspected and reassessed in accordance with Section 763.85 and 763.88 of AHERA and it's condition HAS NOT CHANGED when compared to the conditions of the last AHERA reinspection.

The current AHERA DAMAGE CATEGORY is determined to be **6. ACBM with the potential for damage**

DAMAGE REASON:

DISTURBANCE POTENTIAL: **LOW**

MATERIAL LOCATION: **Stairway Steps by Main Office**

MATERIAL QUANTITY: **50**

MATERIAL UNITS: **LF**

DAMAGE QUANTITY:

DAMAGE UNITS: **LF**

COMMENTS:

Inspector's Signature:



Date: **03/26/2013**

Chicago Public Schools

Carnow, Conibear and Associates

2013 AHERA REINSPECTION

Management Planner Review Form

LEA NAME: **Chicago Public Schools** UNIT NUMBER: **22062** BUIDLING ID: **2071**
CITY/STATE: **Chicago, Illinois** MANAGEMENT PLANNER: **Todd Huffer**
SCHOOL NAME: **St. George Branch
(New Armour Annex)** REVIEW DATE: **4/22/2013**
ADDRESS: **911 West 32nd Place** IDPH LICENSE NO: **100-07839**

HOMOGENEOUS AREA: **23**
MATERIAL DESCRIPTION: **Black Vinyl Step Cap Material**
MATERIAL LOCATION: **Stairway Steps by Main Office**
MATERIAL QUANTITY: **50** MATERIAL UNITS: **LF**
DAMAGE QUANTITY: **0** DAMAGE UNITS: **LF**

In accordance with Sections 763.88 and 763.90 of the Asbestos Hazard Emergency Response Act (AHERA) the LEA must select a management planner to review the results of the inspection and assessment and recommend appropriate response actions. The original inspection of the above identified homogeneous area has been reviewed in accordance with Sections 763.88 and 763.90 with the following recommendations.

The RESPONSE ACTION recommendation is:

Comments:

Management Planner's Signature: _____



Date: 04/22/2013

Chicago Public Schools

Carnow, Conibear and Associates

2013 AHERA REINSPECTION

Inspector Assessment Form (REASSESSMENT)

LEA NAME: **Chicago Public Schools** UNIT NUMBER: **22062** BUIDLING ID: **2071**
CITY/STATE: **Chicago, Illinois** AHERA INSPECTOR: **Lisa Laney**
SCHOOL NAME: **St. George Branch (New Armour Annex)** INSPECTION DATE: **3/26/2013**
ADDRESS: **911 West 32nd Place** IDPH LICENSE NO: **100-07839**

INFORMATION FROM PREVIOUS INSPECTION

HOMOGENEOUS AREA: **23A**
MATERIAL DESCRIPTION: **Black Vinyl Step Cap Material Adhesive**
HISTORICAL AHERA DAMAGE CATEGORY **6**
HISTORICAL DAMAGE REASON:
HISTORICAL RESPONSE ACTION:
ASBESTOS TYPE: **Assumed** FRIABLE: **No**

RESULTS OF REINSPECTION AND REASSESSMENT

This homogeneous area was reinspected and reassessed in accordance with Section 763.85 and 763.88 of AHERA and it's condition HAS NOT CHANGED when compared to the conditions of the last AHERA reinspection.

The current AHERA DAMAGE CATEGORY is determined to be **6. ACBM with the potential for damage**

DAMAGE REASON:

DISTURBANCE POTENTIAL: **LOW**

MATERIAL LOCATION: **Stairway Steps by Main Office**

MATERIAL QUANTITY: **50**

MATERIAL UNITS: **LF**

DAMAGE QUANTITY:

DAMAGE UNITS: **LF**

COMMENTS:

Inspector's Signature:



Date: **03/26/2013**

Chicago Public Schools

Carnow, Conibear and Associates

2013 AHERA REINSPECTION

Management Planner Review Form

LEA NAME: **Chicago Public Schools** UNIT NUMBER: **22062** BUIDLING ID: **2071**
CITY/STATE: **Chicago, Illinois** MANAGEMENT PLANNER: **Todd Huffer**
SCHOOL NAME: **St. George Branch
(New Armour Annex)** REVIEW DATE: **4/22/2013**
ADDRESS: **911 West 32nd Place** IDPH LICENSE NO: **100-07839**

HOMOGENEOUS AREA: **23A**
MATERIAL DESCRIPTION: **Black Vinyl Step Cap Material Adhesive**
MATERIAL LOCATION: **Stairway Steps by Main Office**
MATERIAL QUANTITY: **50** MATERIAL UNITS: **LF**
DAMAGE QUANTITY: **0** DAMAGE UNITS: **LF**

In accordance with Sections 763.88 and 763.90 of the Asbestos Hazard Emergency Response Act (AHERA) the LEA must select a management planner to review the results of the inspection and assessment and recommend appropriate response actions. The original inspection of the above identified homogeneous area has been reviewed in accordance with Sections 763.88 and 763.90 with the following recommendations.

The RESPONSE ACTION recommendation is:

Comments:

Management Planner's Signature: _____



Date: **04/22/2013**

Chicago Public Schools

Carnow, Conibear and Associates

2013 AHERA REINSPECTION

Inspector Assessment Form (REASSESSMENT)

LEA NAME: **Chicago Public Schools** UNIT NUMBER: **22062** BUIDLING ID: **2071**
CITY/STATE: **Chicago, Illinois** AHERA INSPECTOR: **Lisa Laney**
SCHOOL NAME: **St. George Branch (New Armour Annex)** INSPECTION DATE: **3/26/2013**
ADDRESS: **911 West 32nd Place** IDPH LICENSE NO: **100-07839**

INFORMATION FROM PREVIOUS INSPECTION

HOMOGENEOUS AREA: **25**
MATERIAL DESCRIPTION: **Beaver Board**
HISTORICAL AHERA DAMAGE CATEGORY
HISTORICAL DAMAGE REASON:
HISTORICAL RESPONSE ACTION:
ASBESTOS TYPE: **Assumed** FRIABLE: **No**

RESULTS OF REINSPECTION AND REASSESSMENT

This homogeneous area was reinspected and reassessed in accordance with Section 763.85 and 763.88 of AHERA and it's condition HAS NOT CHANGED when compared to the conditions of the last AHERA reinspection.

The current AHERA DAMAGE CATEGORY is determined to be .

DAMAGE REASON:

DISTURBANCE POTENTIAL:

MATERIAL LOCATION: **2nd Floor Hallway**

MATERIAL QUANTITY:

MATERIAL UNITS:

DAMAGE QUANTITY:

DAMAGE UNITS:

COMMENTS: **Not Observed.**

Inspector's Signature:



Date: **03/26/2013**

Chicago Public Schools

Carnow, Conibear and Associates

2013 AHERA REINSPECTION

Management Planner Review Form

LEA NAME: **Chicago Public Schools** UNIT NUMBER: **22062** BUIDLING ID: **2071**
CITY/STATE: **Chicago, Illinois** MANAGEMENT PLANNER: **Todd Huffer**
SCHOOL NAME: **St. George Branch
(New Armour Annex)** REVIEW DATE: **4/22/2013**
ADDRESS: **911 West 32nd Place** IDPH LICENSE NO: **100-07839**

HOMOGENEOUS AREA: **25**

MATERIAL DESCRIPTION: **Beaver Board**

MATERIAL LOCATION: **2nd Floor Hallway**

MATERIAL QUANTITY:

MATERIAL UNITS:

DAMAGE QUANTITY:

DAMAGE UNITS:

In accordance with Sections 763.88 and 763.90 of the Asbestos Hazard Emergency Response Act (AHERA) the LEA must select a management planner to review the results of the inspection and assessment and recommend appropriate response actions. The original inspection of the above identified homogeneous area has been reviewed in accordance with Sections 763.88 and 763.90 with the following recommendations.

The RESPONSE ACTION recommendation is:

Comments:

Not Observed.

Management Planner's Signature: _____



Date: 04/22/2013

Chicago Public Schools

Carnow, Conibear and Associates 2013 AHERA REINSPECTION

Inspector Assessment Form (REASSESSMENT)

LEA NAME: **Chicago Public Schools** UNIT NUMBER: **22062** BUIDLING ID: **2071**
CITY/STATE: **Chicago, Illinois** AHERA INSPECTOR: **Lisa Laney**
SCHOOL NAME: **St. George Branch (New Armour Annex)** INSPECTION DATE: **3/26/2013**
ADDRESS: **911 West 32nd Place** IDPH LICENSE NO: **100-07839**

INFORMATION FROM PREVIOUS INSPECTION

HOMOGENEOUS AREA: **26**
MATERIAL DESCRIPTION: **Exterior Metal Window Caulk - Not AHERA**
HISTORICAL AHERA DAMAGE CATEGORY **6**
HISTORICAL DAMAGE REASON:
HISTORICAL RESPONSE ACTION:
ASBESTOS TYPE: FRIABLE:

RESULTS OF REINSPECTION AND REASSESSMENT

This homogeneous area was reinspected and reassessed in accordance with Section 763.85 and 763.88 of AHERA and it's condition HAS NOT CHANGED when compared to the conditions of the last AHERA reinspection.

The current AHERA DAMAGE CATEGORY is determined to be **6. ACBM with the potential for damage**

DAMAGE REASON:

DISTURBANCE POTENTIAL:

MATERIAL LOCATION: **Room 403 E Wall Center Window, Room 407 SW Corner Window, Main Office SW Corner Window**

MATERIAL QUANTITY: MATERIAL UNITS:

DAMAGE QUANTITY: DAMAGE UNITS:

COMMENTS:

Inspector's Signature:



Date: **03/26/2013**

Chicago Public Schools

Carnow, Conibear and Associates

2013 AHERA REINSPECTION

Management Planner Review Form

LEA NAME: **Chicago Public Schools** UNIT NUMBER: **22062** BUIDLING ID: **2071**
CITY/STATE: **Chicago, Illinois** MANAGEMENT PLANNER: **Todd Huffer**
SCHOOL NAME: **St. George Branch
(New Armour Annex)** REVIEW DATE: **4/22/2013**
ADDRESS: **911 West 32nd Place** IDPH LICENSE NO: **100-07839**

HOMOGENEOUS AREA: **26**
MATERIAL DESCRIPTION: **Exterior Metal Window Caulk - Not AHERA**
MATERIAL LOCATION: **Room 403 E Wall Center Window, Room 407 SW Corner Window, Main Office SW Corner Window**
MATERIAL QUANTITY: MATERIAL UNITS:
DAMAGE QUANTITY: DAMAGE UNITS:

In accordance with Sections 763.88 and 763.90 of the Asbestos Hazard Emergency Response Act (AHERA) the LEA must select a management planner to review the results of the inspection and assessment and recommend appropriate response actions. The original inspection of the above identified homogeneous area has been reviewed in accordance with Sections 763.88 and 763.90 with the following recommendations.

The RESPONSE ACTION recommendation is:

Comments:

Management Planner's Signature: _____



Date: 04/22/2013

Chicago Public Schools

Carnow, Conibear and Associates

2013 AHERA REINSPECTION

Inspector Assessment Form (REASSESSMENT)

LEA NAME: **Chicago Public Schools** UNIT NUMBER: **22062** BUIDLING ID: **2071**
CITY/STATE: **Chicago, Illinois** AHERA INSPECTOR: **Lisa Laney**
SCHOOL NAME: **St. George Branch (New Armour Annex)** INSPECTION DATE: **3/26/2013**
ADDRESS: **911 West 32nd Place** IDPH LICENSE NO: **100-07839**

INFORMATION FROM PREVIOUS INSPECTION

HOMOGENEOUS AREA: **27**
MATERIAL DESCRIPTION: **Metal Window Glide Insulation**
HISTORICAL AHERA DAMAGE CATEGORY
HISTORICAL DAMAGE REASON:
HISTORICAL RESPONSE ACTION:
ASBESTOS TYPE: **Assumed** FRIABLE: **No**

RESULTS OF REINSPECTION AND REASSESSMENT

This homogeneous area was reinspected and reassessed in accordance with Section 763.85 and 763.88 of AHERA and it's condition HAS NOT CHANGED when compared to the conditions of the last AHERA reinspection.

The current AHERA DAMAGE CATEGORY is determined to be .

DAMAGE REASON:

DISTURBANCE POTENTIAL:

MATERIAL LOCATION: **Rm 403 E wall center window, Rm 407 SW corner wall, Main office SW corner window**

MATERIAL QUANTITY: MATERIAL UNITS:

DAMAGE QUANTITY: DAMAGE UNITS:

COMMENTS:

Inspector's Signature:



Date: **03/26/2013**

Chicago Public Schools

Carnow, Conibear and Associates

2013 AHERA REINSPECTION

Management Planner Review Form

LEA NAME: **Chicago Public Schools** UNIT NUMBER: **22062** BUIDLING ID: **2071**
CITY/STATE: **Chicago, Illinois** MANAGEMENT PLANNER: **Todd Huffer**
SCHOOL NAME: **St. George Branch
(New Armour Annex)** REVIEW DATE: **4/22/2013**
ADDRESS: **911 West 32nd Place** IDPH LICENSE NO: **100-07839**

HOMOGENEOUS AREA: **27**

MATERIAL DESCRIPTION: **Metal Window Glide Insulation**

MATERIAL LOCATION: **Rm 403 E wall center window, Rm 407 SW corner wall, Main office SW corner window**

MATERIAL QUANTITY:

MATERIAL UNITS:

DAMAGE QUANTITY:

DAMAGE UNITS:

In accordance with Sections 763.88 and 763.90 of the Asbestos Hazard Emergency Response Act (AHERA) the LEA must select a management planner to review the results of the inspection and assessment and recommend appropriate response actions. The original inspection of the above identified homogeneous area has been reviewed in accordance with Sections 763.88 and 763.90 with the following recommendations.

The RESPONSE ACTION recommendation is:

Comments:

Management Planner's Signature: _____



Date: **04/22/2013**

Chicago Public Schools

Carnow, Conibear and Associates

2013 AHERA REINSPECTION

Inspector Assessment Form (REASSESSMENT)

LEA NAME: **Chicago Public Schools** UNIT NUMBER: **22062** BUIDLING ID: **2071**
CITY/STATE: **Chicago, Illinois** AHERA INSPECTOR: **Lisa Laney**
SCHOOL NAME: **St. George Branch (New Armour Annex)** INSPECTION DATE: **3/26/2013**
ADDRESS: **911 West 32nd Place** IDPH LICENSE NO: **100-07839**

INFORMATION FROM PREVIOUS INSPECTION

HOMOGENEOUS AREA: **28**
MATERIAL DESCRIPTION: **Ext. Metal Window Glass Glazing Material-Not AHERA**
HISTORICAL AHERA DAMAGE CATEGORY
HISTORICAL DAMAGE REASON:
HISTORICAL RESPONSE ACTION:
ASBESTOS TYPE: **Assumed** FRIABLE: **No**

RESULTS OF REINSPECTION AND REASSESSMENT

This homogeneous area was reinspected and reassessed in accordance with Section 763.85 and 763.88 of AHERA and it's condition HAS NOT CHANGED when compared to the conditions of the last AHERA reinspection.

The current AHERA DAMAGE CATEGORY is determined to be .

DAMAGE REASON:

DISTURBANCE POTENTIAL:

MATERIAL LOCATION: **Throughout the Building**

MATERIAL QUANTITY:

MATERIAL UNITS:

DAMAGE QUANTITY:

DAMAGE UNITS:

COMMENTS: **Not Observed.**

Inspector's Signature:



Date: **03/26/2013**

Chicago Public Schools

Carnow, Conibear and Associates

2013 AHERA REINSPECTION

Management Planner Review Form

LEA NAME: **Chicago Public Schools** UNIT NUMBER: **22062** BUIDLING ID: **2071**
CITY/STATE: **Chicago, Illinois** MANAGEMENT PLANNER: **Todd Huffer**
SCHOOL NAME: **St. George Branch
(New Armour Annex)** REVIEW DATE: **4/22/2013**
ADDRESS: **911 West 32nd Place** IDPH LICENSE NO: **100-07839**

HOMOGENEOUS AREA: **28**
MATERIAL DESCRIPTION: **Ext. Metal Window Glass Glazing Material-Not AHERA**
MATERIAL LOCATION: **Throughout the Building**
MATERIAL QUANTITY: MATERIAL UNITS:
DAMAGE QUANTITY: DAMAGE UNITS:

In accordance with Sections 763.88 and 763.90 of the Asbestos Hazard Emergency Response Act (AHERA) the LEA must select a management planner to review the results of the inspection and assessment and recommend appropriate response actions. The original inspection of the above identified homogeneous area has been reviewed in accordance with Sections 763.88 and 763.90 with the following recommendations.

The RESPONSE ACTION recommendation is:

Comments:

Management Planner's Signature: _____



Date: **04/22/2013**

Chicago Public Schools

Carnow, Conibear and Associates

2013 AHERA REINSPECTION

Inspector Assessment Form (REASSESSMENT)

LEA NAME: **Chicago Public Schools** UNIT NUMBER: **22062** BUIDLING ID: **2071**
CITY/STATE: **Chicago, Illinois** AHERA INSPECTOR: **Lisa Laney**
SCHOOL NAME: **St. George Branch (New Armour Annex)** INSPECTION DATE: **3/26/2013**
ADDRESS: **911 West 32nd Place** IDPH LICENSE NO: **100-07839**

INFORMATION FROM PREVIOUS INSPECTION

HOMOGENEOUS AREA: **29**
MATERIAL DESCRIPTION: **Interior Metal Window Glass Glazing Material**
HISTORICAL AHERA DAMAGE CATEGORY
HISTORICAL DAMAGE REASON:
HISTORICAL RESPONSE ACTION:
ASBESTOS TYPE: **Assumed** FRIABLE: **No**

RESULTS OF REINSPECTION AND REASSESSMENT

This homogeneous area was reinspected and reassessed in accordance with Section 763.85 and 763.88 of AHERA and it's condition HAS NOT CHANGED when compared to the conditions of the last AHERA reinspection.

The current AHERA DAMAGE CATEGORY is determined to be .

DAMAGE REASON:

DISTURBANCE POTENTIAL:

MATERIAL LOCATION: **Throughout the Building**

MATERIAL QUANTITY:

MATERIAL UNITS:

DAMAGE QUANTITY:

DAMAGE UNITS:

COMMENTS: **Not Observed.**

Inspector's Signature:



Date: **03/26/2013**

Chicago Public Schools

Carnow, Conibear and Associates

2013 AHERA REINSPECTION

Management Planner Review Form

LEA NAME: **Chicago Public Schools** UNIT NUMBER: **22062** BUIDLING ID: **2071**
CITY/STATE: **Chicago, Illinois** MANAGEMENT PLANNER: **Todd Huffer**
SCHOOL NAME: **St. George Branch
(New Armour Annex)** REVIEW DATE: **4/22/2013**
ADDRESS: **911 West 32nd Place** IDPH LICENSE NO: **100-07839**

HOMOGENEOUS AREA: **29**

MATERIAL DESCRIPTION: **Interior Metal Window Glass Glazing Material**

MATERIAL LOCATION: **Throughout the Building**

MATERIAL QUANTITY:

MATERIAL UNITS:

DAMAGE QUANTITY:

DAMAGE UNITS:

In accordance with Sections 763.88 and 763.90 of the Asbestos Hazard Emergency Response Act (AHERA) the LEA must select a management planner to review the results of the inspection and assessment and recommend appropriate response actions. The original inspection of the above identified homogeneous area has been reviewed in accordance with Sections 763.88 and 763.90 with the following recommendations.

The RESPONSE ACTION recommendation is:

Comments:

Not Observed.

Management Planner's Signature: _____



Date: **04/22/2013**

Chicago Public Schools

Carnow, Conibear and Associates

2013 AHERA REINSPECTION

Inspector Assessment Form (REASSESSMENT)

LEA NAME: **Chicago Public Schools** UNIT NUMBER: **22062** BUIDLING ID: **2071**
CITY/STATE: **Chicago, Illinois** AHERA INSPECTOR: **Lisa Laney**
SCHOOL NAME: **St. George Branch (New Armour Annex)** INSPECTION DATE: **3/26/2013**
ADDRESS: **911 West 32nd Place** IDPH LICENSE NO: **100-07839**

INFORMATION FROM PREVIOUS INSPECTION

HOMOGENEOUS AREA: **2A**
MATERIAL DESCRIPTION: **12"x12"Beige w/Red Wood/Cream/Tan Flecks FT Mastic**
HISTORICAL AHERA DAMAGE CATEGORY
HISTORICAL DAMAGE REASON:
HISTORICAL RESPONSE ACTION:
ASBESTOS TYPE: **Assumed** FRIABLE: **No**

RESULTS OF REINSPECTION AND REASSESSMENT

This homogeneous area was reinspected and reassessed in accordance with Section 763.85 and 763.88 of AHERA and it's condition HAS NOT CHANGED when compared to the conditions of the last AHERA reinspection.

The current AHERA DAMAGE CATEGORY is determined to be .

DAMAGE REASON:

DISTURBANCE POTENTIAL:

MATERIAL LOCATION: **Room 215**

MATERIAL QUANTITY:

MATERIAL UNITS:

DAMAGE QUANTITY:

DAMAGE UNITS:

COMMENTS: **Not Observed.**

Inspector's Signature:



Date: **03/26/2013**

Chicago Public Schools

Carnow, Conibear and Associates

2013 AHERA REINSPECTION

Management Planner Review Form

LEA NAME: **Chicago Public Schools** UNIT NUMBER: **22062** BUIDLING ID: **2071**
CITY/STATE: **Chicago, Illinois** MANAGEMENT PLANNER: **Todd Huffer**
SCHOOL NAME: **St. George Branch
(New Armour Annex)** REVIEW DATE: **4/22/2013**
ADDRESS: **911 West 32nd Place** IDPH LICENSE NO: **100-07839**

HOMOGENEOUS AREA: **2A**
MATERIAL DESCRIPTION: **12"x12"Beige w/Red Wood/Cream/Tan Flecks FT Mastic**
MATERIAL LOCATION: **Room 215**
MATERIAL QUANTITY: MATERIAL UNITS:
DAMAGE QUANTITY: DAMAGE UNITS:

In accordance with Sections 763.88 and 763.90 of the Asbestos Hazard Emergency Response Act (AHERA) the LEA must select a management planner to review the results of the inspection and assessment and recommend appropriate response actions. The original inspection of the above identified homogeneous area has been reviewed in accordance with Sections 763.88 and 763.90 with the following recommendations.

The RESPONSE ACTION recommendation is:

Comments:
Not Observed.

Management Planner's Signature: _____



Date: **04/22/2013**

Chicago Public Schools

Carnow, Conibear and Associates

2013 AHERA REINSPECTION

Inspector Assessment Form (REASSESSMENT)

LEA NAME: **Chicago Public Schools** UNIT NUMBER: **22062** BUIDLING ID: **2071**
CITY/STATE: **Chicago, Illinois** AHERA INSPECTOR: **Lisa Laney**
SCHOOL NAME: **St. George Branch (New Armour Annex)** INSPECTION DATE: **3/26/2013**
ADDRESS: **911 West 32nd Place** IDPH LICENSE NO: **100-07839**

INFORMATION FROM PREVIOUS INSPECTION

HOMOGENEOUS AREA: **3**
MATERIAL DESCRIPTION: **Wood Grained Linoleum**
HISTORICAL AHERA DAMAGE CATEGORY
HISTORICAL DAMAGE REASON:
HISTORICAL RESPONSE ACTION:
ASBESTOS TYPE: **Assumed** FRIABLE: **No**

RESULTS OF REINSPECTION AND REASSESSMENT

This homogeneous area was reinspected and reassessed in accordance with Section 763.85 and 763.88 of AHERA and it's condition HAS NOT CHANGED when compared to the conditions of the last AHERA reinspection.

The current AHERA DAMAGE CATEGORY is determined to be .

DAMAGE REASON:

DISTURBANCE POTENTIAL:

MATERIAL LOCATION:

MATERIAL QUANTITY:

MATERIAL UNITS:

DAMAGE QUANTITY:

DAMAGE UNITS:

COMMENTS: **Not Observed.**

Inspector's Signature:



Date: **03/26/2013**

Chicago Public Schools

Carnow, Conibear and Associates

2013 AHERA REINSPECTION

Management Planner Review Form

LEA NAME: **Chicago Public Schools** UNIT NUMBER: **22062** BUIDLING ID: **2071**
CITY/STATE: **Chicago, Illinois** MANAGEMENT PLANNER: **Todd Huffer**
SCHOOL NAME: **St. George Branch
(New Armour Annex)** REVIEW DATE: **4/22/2013**
ADDRESS: **911 West 32nd Place** IDPH LICENSE NO: **100-07839**

HOMOGENEOUS AREA: **3**

MATERIAL DESCRIPTION: **Wood Grained Linoleum**

MATERIAL LOCATION:

MATERIAL QUANTITY:

MATERIAL UNITS:

DAMAGE QUANTITY:

DAMAGE UNITS:

In accordance with Sections 763.88 and 763.90 of the Asbestos Hazard Emergency Response Act (AHERA) the LEA must select a management planner to review the results of the inspection and assessment and recommend appropriate response actions. The original inspection of the above identified homogeneous area has been reviewed in accordance with Sections 763.88 and 763.90 with the following recommendations.

The RESPONSE ACTION recommendation is:

Comments:

Not Observed.

Management Planner's Signature: _____



Date: **04/22/2013**

Chicago Public Schools

Carnow, Conibear and Associates

2013 AHERA REINSPECTION

Inspector Assessment Form (REASSESSMENT)

LEA NAME: **Chicago Public Schools** UNIT NUMBER: **22062** BUIDLING ID: **2071**
CITY/STATE: **Chicago, Illinois** AHERA INSPECTOR: **Lisa Laney**
SCHOOL NAME: **St. George Branch (New Armour Annex)** INSPECTION DATE: **3/26/2013**
ADDRESS: **911 West 32nd Place** IDPH LICENSE NO: **100-07839**

INFORMATION FROM PREVIOUS INSPECTION

HOMOGENEOUS AREA: **30**
MATERIAL DESCRIPTION: **Metal Pipe Collar Caulk**
HISTORICAL AHERA DAMAGE CATEGORY
HISTORICAL DAMAGE REASON:
HISTORICAL RESPONSE ACTION:
ASBESTOS TYPE: **Assumed** FRIABLE: **No**

RESULTS OF REINSPECTION AND REASSESSMENT

This homogeneous area was reinspected and reassessed in accordance with Section 763.85 and 763.88 of AHERA and it's condition HAS NOT CHANGED when compared to the conditions of the last AHERA reinspection.

The current AHERA DAMAGE CATEGORY is determined to be .

DAMAGE REASON:

DISTURBANCE POTENTIAL:

MATERIAL LOCATION: **Room 209**

MATERIAL QUANTITY:

MATERIAL UNITS:

DAMAGE QUANTITY:

DAMAGE UNITS:

COMMENTS: **Not Observed.**

Inspector's Signature:



Date: **03/26/2013**

Chicago Public Schools

Carnow, Conibear and Associates

2013 AHERA REINSPECTION

Management Planner Review Form

LEA NAME: **Chicago Public Schools** UNIT NUMBER: **22062** BUIDLING ID: **2071**
CITY/STATE: **Chicago, Illinois** MANAGEMENT PLANNER: **Todd Huffer**
SCHOOL NAME: **St. George Branch
(New Armour Annex)** REVIEW DATE: **4/22/2013**
ADDRESS: **911 West 32nd Place** IDPH LICENSE NO: **100-07839**

HOMOGENEOUS AREA: **30**
MATERIAL DESCRIPTION: **Metal Pipe Collar Caulk**
MATERIAL LOCATION: **Room 209**
MATERIAL QUANTITY: MATERIAL UNITS:
DAMAGE QUANTITY: DAMAGE UNITS:

In accordance with Sections 763.88 and 763.90 of the Asbestos Hazard Emergency Response Act (AHERA) the LEA must select a management planner to review the results of the inspection and assessment and recommend appropriate response actions. The original inspection of the above identified homogeneous area has been reviewed in accordance with Sections 763.88 and 763.90 with the following recommendations.

The RESPONSE ACTION recommendation is:

Comments:
Not Observed.

Management Planner's Signature: _____



Date: **04/22/2013**

Chicago Public Schools

Carnow, Conibear and Associates

2013 AHERA REINSPECTION

Inspector Assessment Form (REASSESSMENT)

LEA NAME: **Chicago Public Schools** UNIT NUMBER: **22062** BUIDLING ID: **2071**
CITY/STATE: **Chicago, Illinois** AHERA INSPECTOR: **Lisa Laney**
SCHOOL NAME: **St. George Branch (New Armour Annex)** INSPECTION DATE: **3/26/2013**
ADDRESS: **911 West 32nd Place** IDPH LICENSE NO: **100-07839**

INFORMATION FROM PREVIOUS INSPECTION

HOMOGENEOUS AREA: **31**
MATERIAL DESCRIPTION: **Wall Board Material**
HISTORICAL AHERA DAMAGE CATEGORY
HISTORICAL DAMAGE REASON:
HISTORICAL RESPONSE ACTION: **Operations and Maintenance**
ASBESTOS TYPE: **Assumed** FRIABLE: **No**

RESULTS OF REINSPECTION AND REASSESSMENT

This homogeneous area was reinspected and reassessed in accordance with Section 763.85 and 763.88 of AHERA and it's condition HAS NOT CHANGED when compared to the conditions of the last AHERA reinspection.

The current AHERA DAMAGE CATEGORY is determined to be .

DAMAGE REASON:

DISTURBANCE POTENTIAL:

MATERIAL LOCATION: **Room 203, 207 & 212**

MATERIAL QUANTITY:

MATERIAL UNITS:

DAMAGE QUANTITY:

DAMAGE UNITS:

COMMENTS: **Not Observed.**

Inspector's Signature:



Date: **03/26/2013**

Chicago Public Schools

Carnow, Conibear and Associates

2013 AHERA REINSPECTION

Management Planner Review Form

LEA NAME: **Chicago Public Schools** UNIT NUMBER: **22062** BUIDLING ID: **2071**
CITY/STATE: **Chicago, Illinois** MANAGEMENT PLANNER: **Todd Huffer**
SCHOOL NAME: **St. George Branch
(New Armour Annex)** REVIEW DATE: **4/22/2013**
ADDRESS: **911 West 32nd Place** IDPH LICENSE NO: **100-07839**

HOMOGENEOUS AREA: **31**

MATERIAL DESCRIPTION: **Wall Board Material**

MATERIAL LOCATION: **Room 203, 207 & 212**

MATERIAL QUANTITY:

MATERIAL UNITS:

DAMAGE QUANTITY:

DAMAGE UNITS:

In accordance with Sections 763.88 and 763.90 of the Asbestos Hazard Emergency Response Act (AHERA) the LEA must select a management planner to review the results of the inspection and assessment and recommend appropriate response actions. The original inspection of the above identified homogeneous area has been reviewed in accordance with Sections 763.88 and 763.90 with the following recommendations.

The RESPONSE ACTION recommendation is:

Operations and Maintenance

Comments:

Not Observed.

Management Planner's Signature: _____



Date: 04/22/2013

Chicago Public Schools

Carnow, Conibear and Associates 2013 AHERA REINSPECTION

Inspector Assessment Form (REASSESSMENT)

LEA NAME: **Chicago Public Schools** UNIT NUMBER: **22062** BUIDLING ID: **2071**
CITY/STATE: **Chicago, Illinois** AHERA INSPECTOR: **Lisa Laney**
SCHOOL NAME: **St. George Branch (New Armour Annex)** INSPECTION DATE: **3/26/2013**
ADDRESS: **911 West 32nd Place** IDPH LICENSE NO: **100-07839**

INFORMATION FROM PREVIOUS INSPECTION

HOMOGENEOUS AREA: **32**
MATERIAL DESCRIPTION: **Mastic Under Wall Board Material**
HISTORICAL AHERA DAMAGE CATEGORY **6 ACBM with the potential for damage**
HISTORICAL DAMAGE REASON:
HISTORICAL RESPONSE ACTION: **Operations and Maintenance**
ASBESTOS TYPE: **Chrysotile** FRIABLE: **No**

RESULTS OF REINSPECTION AND REASSESSMENT

This homogeneous area was reinspected and reassessed in accordance with Section 763.85 and 763.88 of AHERA and it's condition HAS NOT CHANGED when compared to the conditions of the last AHERA reinspection.

The current AHERA DAMAGE CATEGORY is determined to be **6. ACBM with the potential for damage**

DAMAGE REASON:

DISTURBANCE POTENTIAL: **MODERATE**

MATERIAL LOCATION: **Throughout Building**

MATERIAL QUANTITY: **1500**

MATERIAL UNITS: **SF**

DAMAGE QUANTITY:

DAMAGE UNITS: **SF**

COMMENTS:

Inspector's Signature:



Date: **03/26/2013**

Chicago Public Schools

Carnow, Conibear and Associates

2013 AHERA REINSPECTION

Management Planner Review Form

LEA NAME: **Chicago Public Schools** UNIT NUMBER: **22062** BUIDLING ID: **2071**
CITY/STATE: **Chicago, Illinois** MANAGEMENT PLANNER: **Todd Huffer**
SCHOOL NAME: **St. George Branch
(New Armour Annex)** REVIEW DATE: **4/22/2013**
ADDRESS: **911 West 32nd Place** IDPH LICENSE NO: **100-07839**

HOMOGENEOUS AREA: **32**
MATERIAL DESCRIPTION: **Mastic Under Wall Board Material**
MATERIAL LOCATION: **Throughout Building**
MATERIAL QUANTITY: **1500** MATERIAL UNITS: **SF**
DAMAGE QUANTITY: **0** DAMAGE UNITS: **SF**

In accordance with Sections 763.88 and 763.90 of the Asbestos Hazard Emergency Response Act (AHERA) the LEA must select a management planner to review the results of the inspection and assessment and recommend appropriate response actions. The original inspection of the above identified homogeneous area has been reviewed in accordance with Sections 763.88 and 763.90 with the following recommendations.

The RESPONSE ACTION recommendation is:

Operations and Maintenance

Comments:

Management Planner's Signature: _____



Date: 04/22/2013

Chicago Public Schools

Carnow, Conibear and Associates

2013 AHERA REINSPECTION

Inspector Assessment Form (REASSESSMENT)

LEA NAME: **Chicago Public Schools** UNIT NUMBER: **22062** BUIDLING ID: **2071**
CITY/STATE: **Chicago, Illinois** AHERA INSPECTOR: **Lisa Laney**
SCHOOL NAME: **St. George Branch (New Armour Annex)** INSPECTION DATE: **3/26/2013**
ADDRESS: **911 West 32nd Place** IDPH LICENSE NO: **100-07839**

INFORMATION FROM PREVIOUS INSPECTION

HOMOGENEOUS AREA: **33**
MATERIAL DESCRIPTION: **12" x 12" Off-White Floor Tile**
HISTORICAL AHERA DAMAGE CATEGORY
HISTORICAL DAMAGE REASON:
HISTORICAL RESPONSE ACTION:
ASBESTOS TYPE: **Assumed** FRIABLE: **No**

RESULTS OF REINSPECTION AND REASSESSMENT

This homogeneous area was reinspected and reassessed in accordance with Section 763.85 and 763.88 of AHERA and it's condition HAS NOT CHANGED when compared to the conditions of the last AHERA reinspection.

The current AHERA DAMAGE CATEGORY is determined to be .

DAMAGE REASON:

DISTURBANCE POTENTIAL:

MATERIAL LOCATION: **Main Office Closet and Toilet, and Engineer's Office**

MATERIAL QUANTITY: MATERIAL UNITS:

DAMAGE QUANTITY: DAMAGE UNITS:

COMMENTS: **Not Observed.**

Inspector's Signature:



Date: **03/26/2013**

Chicago Public Schools

Carnow, Conibear and Associates

2013 AHERA REINSPECTION

Management Planner Review Form

LEA NAME: **Chicago Public Schools** UNIT NUMBER: **22062** BUIDLING ID: **2071**
CITY/STATE: **Chicago, Illinois** MANAGEMENT PLANNER: **Todd Huffer**
SCHOOL NAME: **St. George Branch
(New Armour Annex)** REVIEW DATE: **4/22/2013**
ADDRESS: **911 West 32nd Place** IDPH LICENSE NO: **100-07839**

HOMOGENEOUS AREA: **33**
MATERIAL DESCRIPTION: **12" x 12" Off-White Floor Tile**
MATERIAL LOCATION: **Main Office Closet and Toilet, and Engineer's Office**
MATERIAL QUANTITY: MATERIAL UNITS:
DAMAGE QUANTITY: DAMAGE UNITS:

In accordance with Sections 763.88 and 763.90 of the Asbestos Hazard Emergency Response Act (AHERA) the LEA must select a management planner to review the results of the inspection and assessment and recommend appropriate response actions. The original inspection of the above identified homogeneous area has been reviewed in accordance with Sections 763.88 and 763.90 with the following recommendations.

The RESPONSE ACTION recommendation is:

Comments:
Not Observed.

Management Planner's Signature: _____



Date: 04/22/2013

Chicago Public Schools

Carnow, Conibear and Associates

2013 AHERA REINSPECTION

Inspector Assessment Form (REASSESSMENT)

LEA NAME: **Chicago Public Schools** UNIT NUMBER: **22062** BUIDLING ID: **2071**
CITY/STATE: **Chicago, Illinois** AHERA INSPECTOR: **Lisa Laney**
SCHOOL NAME: **St. George Branch (New Armour Annex)** INSPECTION DATE: **3/26/2013**
ADDRESS: **911 West 32nd Place** IDPH LICENSE NO: **100-07839**

INFORMATION FROM PREVIOUS INSPECTION

HOMOGENEOUS AREA: **34**
MATERIAL DESCRIPTION: **12" x 12" Off-white Floor Tile Mastic**
HISTORICAL AHERA DAMAGE CATEGORY
HISTORICAL DAMAGE REASON:
HISTORICAL RESPONSE ACTION:
ASBESTOS TYPE: **Assumed** FRIABLE: **No**

RESULTS OF REINSPECTION AND REASSESSMENT

This homogeneous area was reinspected and reassessed in accordance with Section 763.85 and 763.88 of AHERA and it's condition HAS NOT CHANGED when compared to the conditions of the last AHERA reinspection.

The current AHERA DAMAGE CATEGORY is determined to be .

DAMAGE REASON:

DISTURBANCE POTENTIAL:

MATERIAL LOCATION: **Main Office Closet and Toilet, and Engineer's Office**

MATERIAL QUANTITY: MATERIAL UNITS:

DAMAGE QUANTITY: DAMAGE UNITS:

COMMENTS:

Inspector's Signature:



Date: **03/26/2013**

Chicago Public Schools

Carnow, Conibear and Associates

2013 AHERA REINSPECTION

Management Planner Review Form

LEA NAME: **Chicago Public Schools** UNIT NUMBER: **22062** BUIDLING ID: **2071**
CITY/STATE: **Chicago, Illinois** MANAGEMENT PLANNER: **Todd Huffer**
SCHOOL NAME: **St. George Branch
(New Armour Annex)** REVIEW DATE: **4/22/2013**
ADDRESS: **911 West 32nd Place** IDPH LICENSE NO: **100-07839**

HOMOGENEOUS AREA: **34**
MATERIAL DESCRIPTION: **12" x 12" Off-white Floor Tile Mastic**
MATERIAL LOCATION: **Main Office Closet and Toilet, and Engineer's Office**
MATERIAL QUANTITY: MATERIAL UNITS:
DAMAGE QUANTITY: DAMAGE UNITS:

In accordance with Sections 763.88 and 763.90 of the Asbestos Hazard Emergency Response Act (AHERA) the LEA must select a management planner to review the results of the inspection and assessment and recommend appropriate response actions. The original inspection of the above identified homogeneous area has been reviewed in accordance with Sections 763.88 and 763.90 with the following recommendations.

The RESPONSE ACTION recommendation is:

Comments:
Not Observed.

Management Planner's Signature: _____



Date: 04/22/2013

Chicago Public Schools

Carnow, Conibear and Associates

2013 AHERA REINSPECTION

Inspector Assessment Form (REASSESSMENT)

LEA NAME: **Chicago Public Schools** UNIT NUMBER: **22062** BUIDLING ID: **2071**
CITY/STATE: **Chicago, Illinois** AHERA INSPECTOR: **Lisa Laney**
SCHOOL NAME: **St. George Branch (New Armour Annex)** INSPECTION DATE: **3/26/2013**
ADDRESS: **911 West 32nd Place** IDPH LICENSE NO: **100-07839**

INFORMATION FROM PREVIOUS INSPECTION

HOMOGENEOUS AREA: **35**
MATERIAL DESCRIPTION: **12" x 12" Dark Beige w/Mix Speckles Floor Tile**
HISTORICAL AHERA DAMAGE CATEGORY
HISTORICAL DAMAGE REASON:
HISTORICAL RESPONSE ACTION:
ASBESTOS TYPE: **Assumed** FRIABLE: **No**

RESULTS OF REINSPECTION AND REASSESSMENT

This homogeneous area was reinspected and reassessed in accordance with Section 763.85 and 763.88 of AHERA and it's condition HAS NOT CHANGED when compared to the conditions of the last AHERA reinspection.

The current AHERA DAMAGE CATEGORY is determined to be .

DAMAGE REASON:

DISTURBANCE POTENTIAL:

MATERIAL LOCATION: **Main Office E Side by Wall, W wall Center, and SW Corner**

MATERIAL QUANTITY: MATERIAL UNITS:

DAMAGE QUANTITY: DAMAGE UNITS:

COMMENTS:

Inspector's Signature:



Date: **03/26/2013**

Chicago Public Schools

Carnow, Conibear and Associates

2013 AHERA REINSPECTION

Management Planner Review Form

LEA NAME: **Chicago Public Schools** UNIT NUMBER: **22062** BUIDLING ID: **2071**
CITY/STATE: **Chicago, Illinois** MANAGEMENT PLANNER: **Todd Huffer**
SCHOOL NAME: **St. George Branch
(New Armour Annex)** REVIEW DATE: **4/22/2013**
ADDRESS: **911 West 32nd Place** IDPH LICENSE NO: **100-07839**

HOMOGENEOUS AREA: **35**
MATERIAL DESCRIPTION: **12" x 12" Dark Beige w/Mix Speckles Floor Tile**
MATERIAL LOCATION: **Main Office E Side by Wall, W wall Center, and SW Corner**
MATERIAL QUANTITY: MATERIAL UNITS:
DAMAGE QUANTITY: DAMAGE UNITS:

In accordance with Sections 763.88 and 763.90 of the Asbestos Hazard Emergency Response Act (AHERA) the LEA must select a management planner to review the results of the inspection and assessment and recommend appropriate response actions. The original inspection of the above identified homogeneous area has been reviewed in accordance with Sections 763.88 and 763.90 with the following recommendations.

The RESPONSE ACTION recommendation is:

Comments:
Not Observed.

Management Planner's Signature: _____



Date: **04/22/2013**

Chicago Public Schools

Carnow, Conibear and Associates

2013 AHERA REINSPECTION

Inspector Assessment Form (REASSESSMENT)

LEA NAME: **Chicago Public Schools** UNIT NUMBER: **22062** BUIDLING ID: **2071**
CITY/STATE: **Chicago, Illinois** AHERA INSPECTOR: **Lisa Laney**
SCHOOL NAME: **St. George Branch (New Armour Annex)** INSPECTION DATE: **3/26/2013**
ADDRESS: **911 West 32nd Place** IDPH LICENSE NO: **100-07839**

INFORMATION FROM PREVIOUS INSPECTION

HOMOGENEOUS AREA: **36**
MATERIAL DESCRIPTION: **12"x12"Dark Beige w/Mix Speckles Floor Tile Mastic**
HISTORICAL AHERA DAMAGE CATEGORY
HISTORICAL DAMAGE REASON:
HISTORICAL RESPONSE ACTION:
ASBESTOS TYPE: **Assumed** FRIABLE: **No**

RESULTS OF REINSPECTION AND REASSESSMENT

This homogeneous area was reinspected and reassessed in accordance with Section 763.85 and 763.88 of AHERA and it's condition HAS NOT CHANGED when compared to the conditions of the last AHERA reinspection.

The current AHERA DAMAGE CATEGORY is determined to be .

DAMAGE REASON:

DISTURBANCE POTENTIAL:

MATERIAL LOCATION: **Main Office**

MATERIAL QUANTITY:

MATERIAL UNITS:

DAMAGE QUANTITY:

DAMAGE UNITS:

COMMENTS:

Inspector's Signature:



Date: **03/26/2013**

Chicago Public Schools

Carnow, Conibear and Associates

2013 AHERA REINSPECTION

Management Planner Review Form

LEA NAME: **Chicago Public Schools** UNIT NUMBER: **22062** BUIDLING ID: **2071**
CITY/STATE: **Chicago, Illinois** MANAGEMENT PLANNER: **Todd Huffer**
SCHOOL NAME: **St. George Branch
(New Armour Annex)** REVIEW DATE: **4/22/2013**
ADDRESS: **911 West 32nd Place** IDPH LICENSE NO: **100-07839**

HOMOGENEOUS AREA: **36**
MATERIAL DESCRIPTION: **12"x12"Dark Beige w/Mix Speckles Floor Tile Mastic**
MATERIAL LOCATION: **Main Office**
MATERIAL QUANTITY: MATERIAL UNITS:
DAMAGE QUANTITY: DAMAGE UNITS:

In accordance with Sections 763.88 and 763.90 of the Asbestos Hazard Emergency Response Act (AHERA) the LEA must select a management planner to review the results of the inspection and assessment and recommend appropriate response actions. The original inspection of the above identified homogeneous area has been reviewed in accordance with Sections 763.88 and 763.90 with the following recommendations.

The RESPONSE ACTION recommendation is:

Comments:
Not Observed.

Management Planner's Signature: _____



Date: **04/22/2013**

Chicago Public Schools

Carnow, Conibear and Associates

2013 AHERA REINSPECTION

Inspector Assessment Form (REASSESSMENT)

LEA NAME: **Chicago Public Schools** UNIT NUMBER: **22062** BUIDLING ID: **2071**
CITY/STATE: **Chicago, Illinois** AHERA INSPECTOR: **Lisa Laney**
SCHOOL NAME: **St. George Branch (New Armour Annex)** INSPECTION DATE: **3/26/2013**
ADDRESS: **911 West 32nd Place** IDPH LICENSE NO: **100-07839**

INFORMATION FROM PREVIOUS INSPECTION

HOMOGENEOUS AREA: **37**
MATERIAL DESCRIPTION: **9" x 9" Chocolate Floor Tile**
HISTORICAL AHERA DAMAGE CATEGORY
HISTORICAL DAMAGE REASON:
HISTORICAL RESPONSE ACTION:
ASBESTOS TYPE: **Assumed** FRIABLE: **No**

RESULTS OF REINSPECTION AND REASSESSMENT

This homogeneous area was reinspected and reassessed in accordance with Section 763.85 and 763.88 of AHERA and it's condition HAS NOT CHANGED when compared to the conditions of the last AHERA reinspection.

The current AHERA DAMAGE CATEGORY is determined to be .

DAMAGE REASON:

DISTURBANCE POTENTIAL:

MATERIAL LOCATION: **Engineer's Office**

MATERIAL QUANTITY:

MATERIAL UNITS:

DAMAGE QUANTITY:

DAMAGE UNITS:

COMMENTS: **Not Observed.**

Inspector's Signature:



Date: **03/26/2013**

Chicago Public Schools

Carnow, Conibear and Associates

2013 AHERA REINSPECTION

Management Planner Review Form

LEA NAME: **Chicago Public Schools** UNIT NUMBER: **22062** BUIDLING ID: **2071**
CITY/STATE: **Chicago, Illinois** MANAGEMENT PLANNER: **Todd Huffer**
SCHOOL NAME: **St. George Branch
(New Armour Annex)** REVIEW DATE: **4/22/2013**
ADDRESS: **911 West 32nd Place** IDPH LICENSE NO: **100-07839**

HOMOGENEOUS AREA: **37**
MATERIAL DESCRIPTION: **9" x 9" Chocolate Floor Tile**
MATERIAL LOCATION: **Engineer's Office**
MATERIAL QUANTITY: MATERIAL UNITS:
DAMAGE QUANTITY: DAMAGE UNITS:

In accordance with Sections 763.88 and 763.90 of the Asbestos Hazard Emergency Response Act (AHERA) the LEA must select a management planner to review the results of the inspection and assessment and recommend appropriate response actions. The original inspection of the above identified homogeneous area has been reviewed in accordance with Sections 763.88 and 763.90 with the following recommendations.

The RESPONSE ACTION recommendation is:

Comments:
Not Observed.

Management Planner's Signature: _____



Date: **04/22/2013**

Chicago Public Schools

Carnow, Conibear and Associates

2013 AHERA REINSPECTION

Inspector Assessment Form (REASSESSMENT)

LEA NAME: **Chicago Public Schools** UNIT NUMBER: **22062** BUIDLING ID: **2071**
CITY/STATE: **Chicago, Illinois** AHERA INSPECTOR: **Lisa Laney**
SCHOOL NAME: **St. George Branch (New Armour Annex)** INSPECTION DATE: **3/26/2013**
ADDRESS: **911 West 32nd Place** IDPH LICENSE NO: **100-07839**

INFORMATION FROM PREVIOUS INSPECTION

HOMOGENEOUS AREA: **38**
MATERIAL DESCRIPTION: **9" x 9" Chocolate Floor Tile Mastic**
HISTORICAL AHERA DAMAGE CATEGORY
HISTORICAL DAMAGE REASON:
HISTORICAL RESPONSE ACTION:
ASBESTOS TYPE: **Assumed** FRIABLE: **No**

RESULTS OF REINSPECTION AND REASSESSMENT

This homogeneous area was reinspected and reassessed in accordance with Section 763.85 and 763.88 of AHERA and it's condition HAS NOT CHANGED when compared to the conditions of the last AHERA reinspection.

The current AHERA DAMAGE CATEGORY is determined to be .

DAMAGE REASON:

DISTURBANCE POTENTIAL:

MATERIAL LOCATION: **Engineer's Office**

MATERIAL QUANTITY:

MATERIAL UNITS:

DAMAGE QUANTITY:

DAMAGE UNITS:

COMMENTS: **Not Observed.**

Inspector's Signature:



Date: **03/26/2013**

Chicago Public Schools

Carnow, Conibear and Associates

2013 AHERA REINSPECTION

Management Planner Review Form

LEA NAME: **Chicago Public Schools** UNIT NUMBER: **22062** BUIDLING ID: **2071**
CITY/STATE: **Chicago, Illinois** MANAGEMENT PLANNER: **Todd Huffer**
SCHOOL NAME: **St. George Branch
(New Armour Annex)** REVIEW DATE: **4/22/2013**
ADDRESS: **911 West 32nd Place** IDPH LICENSE NO: **100-07839**

HOMOGENEOUS AREA: **38**
MATERIAL DESCRIPTION: **9" x 9" Chocolate Floor Tile Mastic**
MATERIAL LOCATION: **Engineer's Office**
MATERIAL QUANTITY: MATERIAL UNITS:
DAMAGE QUANTITY: DAMAGE UNITS:

In accordance with Sections 763.88 and 763.90 of the Asbestos Hazard Emergency Response Act (AHERA) the LEA must select a management planner to review the results of the inspection and assessment and recommend appropriate response actions. The original inspection of the above identified homogeneous area has been reviewed in accordance with Sections 763.88 and 763.90 with the following recommendations.

The RESPONSE ACTION recommendation is:

Comments:
Not Observed.

Management Planner's Signature: _____



Date: 04/22/2013

Chicago Public Schools

Carnow, Conibear and Associates

2013 AHERA REINSPECTION

Inspector Assessment Form (REASSESSMENT)

LEA NAME: **Chicago Public Schools** UNIT NUMBER: **22062** BUIDLING ID: **2071**
CITY/STATE: **Chicago, Illinois** AHERA INSPECTOR: **Lisa Laney**
SCHOOL NAME: **St. George Branch (New Armour Annex)** INSPECTION DATE: **3/26/2013**
ADDRESS: **911 West 32nd Place** IDPH LICENSE NO: **100-07839**

INFORMATION FROM PREVIOUS INSPECTION

HOMOGENEOUS AREA: **39**
MATERIAL DESCRIPTION: **9" x 9" Rust Floor Tile**
HISTORICAL AHERA DAMAGE CATEGORY
HISTORICAL DAMAGE REASON:
HISTORICAL RESPONSE ACTION:
ASBESTOS TYPE: **Assumed** FRIABLE: **No**

RESULTS OF REINSPECTION AND REASSESSMENT

This homogeneous area was reinspected and reassessed in accordance with Section 763.85 and 763.88 of AHERA and it's condition HAS NOT CHANGED when compared to the conditions of the last AHERA reinspection.

The current AHERA DAMAGE CATEGORY is determined to be .

DAMAGE REASON:

DISTURBANCE POTENTIAL:

MATERIAL LOCATION: **Engineer's Office**

MATERIAL QUANTITY:

MATERIAL UNITS:

DAMAGE QUANTITY:

DAMAGE UNITS:

COMMENTS: **Not Observed.**

Inspector's Signature:



Date: **03/26/2013**

Chicago Public Schools

Carnow, Conibear and Associates

2013 AHERA REINSPECTION

Management Planner Review Form

LEA NAME: **Chicago Public Schools** UNIT NUMBER: **22062** BUIDLING ID: **2071**
CITY/STATE: **Chicago, Illinois** MANAGEMENT PLANNER: **Todd Huffer**
SCHOOL NAME: **St. George Branch
(New Armour Annex)** REVIEW DATE: **4/22/2013**
ADDRESS: **911 West 32nd Place** IDPH LICENSE NO: **100-07839**

HOMOGENEOUS AREA: **39**
MATERIAL DESCRIPTION: **9" x 9" Rust Floor Tile**
MATERIAL LOCATION: **Engineer's Office**
MATERIAL QUANTITY: MATERIAL UNITS:
DAMAGE QUANTITY: DAMAGE UNITS:

In accordance with Sections 763.88 and 763.90 of the Asbestos Hazard Emergency Response Act (AHERA) the LEA must select a management planner to review the results of the inspection and assessment and recommend appropriate response actions. The original inspection of the above identified homogeneous area has been reviewed in accordance with Sections 763.88 and 763.90 with the following recommendations.

The RESPONSE ACTION recommendation is:

Comments:
Not Observed.

Management Planner's Signature: _____



Date: **04/22/2013**

Chicago Public Schools

Carnow, Conibear and Associates

2013 AHERA REINSPECTION

Inspector Assessment Form (REASSESSMENT)

LEA NAME: **Chicago Public Schools** UNIT NUMBER: **22062** BUIDLING ID: **2071**
CITY/STATE: **Chicago, Illinois** AHERA INSPECTOR: **Lisa Laney**
SCHOOL NAME: **St. George Branch (New Armour Annex)** INSPECTION DATE: **3/26/2013**
ADDRESS: **911 West 32nd Place** IDPH LICENSE NO: **100-07839**

INFORMATION FROM PREVIOUS INSPECTION

HOMOGENEOUS AREA: **4**
MATERIAL DESCRIPTION: **Green and White Linoleum**
HISTORICAL AHERA DAMAGE CATEGORY
HISTORICAL DAMAGE REASON:
HISTORICAL RESPONSE ACTION:
ASBESTOS TYPE: **Assumed** FRIABLE: **No**

RESULTS OF REINSPECTION AND REASSESSMENT

This homogeneous area was reinspected and reassessed in accordance with Section 763.85 and 763.88 of AHERA and it's condition HAS NOT CHANGED when compared to the conditions of the last AHERA reinspection.

The current AHERA DAMAGE CATEGORY is determined to be .

DAMAGE REASON:

DISTURBANCE POTENTIAL:

MATERIAL LOCATION:

MATERIAL QUANTITY:

MATERIAL UNITS:

DAMAGE QUANTITY:

DAMAGE UNITS:

COMMENTS: **Not Observed.**

Inspector's Signature:



Date: **03/26/2013**

Chicago Public Schools

Carnow, Conibear and Associates

2013 AHERA REINSPECTION

Management Planner Review Form

LEA NAME: **Chicago Public Schools** UNIT NUMBER: **22062** BUIDLING ID: **2071**
CITY/STATE: **Chicago, Illinois** MANAGEMENT PLANNER: **Todd Huffer**
SCHOOL NAME: **St. George Branch
(New Armour Annex)** REVIEW DATE: **4/22/2013**
ADDRESS: **911 West 32nd Place** IDPH LICENSE NO: **100-07839**

HOMOGENEOUS AREA: **4**

MATERIAL DESCRIPTION: **Green and White Linoleum**

MATERIAL LOCATION:

MATERIAL QUANTITY:

MATERIAL UNITS:

DAMAGE QUANTITY:

DAMAGE UNITS:

In accordance with Sections 763.88 and 763.90 of the Asbestos Hazard Emergency Response Act (AHERA) the LEA must select a management planner to review the results of the inspection and assessment and recommend appropriate response actions. The original inspection of the above identified homogeneous area has been reviewed in accordance with Sections 763.88 and 763.90 with the following recommendations.

The RESPONSE ACTION recommendation is:

Comments:

Not Observed.

Management Planner's Signature: _____



Date: **04/22/2013**

Chicago Public Schools

Carnow, Conibear and Associates

2013 AHERA REINSPECTION

Inspector Assessment Form (REASSESSMENT)

LEA NAME: **Chicago Public Schools** UNIT NUMBER: **22062** BUIDLING ID: **2071**
CITY/STATE: **Chicago, Illinois** AHERA INSPECTOR: **Lisa Laney**
SCHOOL NAME: **St. George Branch (New Armour Annex)** INSPECTION DATE: **3/26/2013**
ADDRESS: **911 West 32nd Place** IDPH LICENSE NO: **100-07839**

INFORMATION FROM PREVIOUS INSPECTION

HOMOGENEOUS AREA: **40**
MATERIAL DESCRIPTION: **9" x 9" Rust Floor Tile Mastic**
HISTORICAL AHERA DAMAGE CATEGORY **ACBM with the potential for damage**
HISTORICAL DAMAGE REASON:
HISTORICAL RESPONSE ACTION: **Operations and Maintenance**
ASBESTOS TYPE: **Chrysotile** FRIABLE: **No**

RESULTS OF REINSPECTION AND REASSESSMENT

This homogeneous area was reinspected and reassessed in accordance with Section 763.85 and 763.88 of AHERA and it's condition HAS NOT CHANGED when compared to the conditions of the last AHERA reinspection.

The current AHERA DAMAGE CATEGORY is determined to be .

DAMAGE REASON:

DISTURBANCE POTENTIAL: **Moderate**

MATERIAL LOCATION: **Engineer's Office**

MATERIAL QUANTITY: **50**

MATERIAL UNITS: **SF**

DAMAGE QUANTITY:

DAMAGE UNITS: **SF**

COMMENTS: **Not Observed.**

Inspector's Signature:



Date: **03/26/2013**

Chicago Public Schools

Carnow, Conibear and Associates

2013 AHERA REINSPECTION

Management Planner Review Form

LEA NAME: **Chicago Public Schools** UNIT NUMBER: **22062** BUIDLING ID: **2071**
CITY/STATE: **Chicago, Illinois** MANAGEMENT PLANNER: **Todd Huffer**
SCHOOL NAME: **St. George Branch
(New Armour Annex)** REVIEW DATE: **4/22/2013**
ADDRESS: **911 West 32nd Place** IDPH LICENSE NO: **100-07839**

HOMOGENEOUS AREA: **40**
MATERIAL DESCRIPTION: **9" x 9" Rust Floor Tile Mastic**
MATERIAL LOCATION: **Engineer's Office**
MATERIAL QUANTITY: **50** MATERIAL UNITS: **SF**
DAMAGE QUANTITY: DAMAGE UNITS: **SF**

In accordance with Sections 763.88 and 763.90 of the Asbestos Hazard Emergency Response Act (AHERA) the LEA must select a management planner to review the results of the inspection and assessment and recommend appropriate response actions. The original inspection of the above identified homogeneous area has been reviewed in accordance with Sections 763.88 and 763.90 with the following recommendations.

The RESPONSE ACTION recommendation is:

Operations and Maintenance

Comments:

Not Observed.

Management Planner's Signature: _____



Date: **04/22/2013**

Chicago Public Schools

Carnow, Conibear and Associates

2013 AHERA REINSPECTION

Inspector Assessment Form (REASSESSMENT)

LEA NAME: **Chicago Public Schools** UNIT NUMBER: **22062** BUIDLING ID: **2071**
CITY/STATE: **Chicago, Illinois** AHERA INSPECTOR: **Lisa Laney**
SCHOOL NAME: **St. George Branch (New Armour Annex)** INSPECTION DATE: **3/26/2013**
ADDRESS: **911 West 32nd Place** IDPH LICENSE NO: **100-07839**

INFORMATION FROM PREVIOUS INSPECTION

HOMOGENEOUS AREA: **41**
MATERIAL DESCRIPTION: **Pink Fire Proof Curtain**
HISTORICAL AHERA DAMAGE CATEGORY **6**
HISTORICAL DAMAGE REASON:
HISTORICAL RESPONSE ACTION:
ASBESTOS TYPE: **Assumed** FRIABLE: **No**

RESULTS OF REINSPECTION AND REASSESSMENT

This homogeneous area was reinspected and reassessed in accordance with Section 763.85 and 763.88 of AHERA and it's condition HAS NOT CHANGED when compared to the conditions of the last AHERA reinspection.

The current AHERA DAMAGE CATEGORY is determined to be **6. ACBM with the potential for damage**

DAMAGE REASON:

DISTURBANCE POTENTIAL: **LOW**

MATERIAL LOCATION: **Auditorium Stage**

MATERIAL QUANTITY: **1**

MATERIAL UNITS: **EA**

DAMAGE QUANTITY:

DAMAGE UNITS: **EA**

COMMENTS:

Inspector's Signature:



Date: **03/26/2013**

Chicago Public Schools

Carnow, Conibear and Associates

2013 AHERA REINSPECTION

Management Planner Review Form

LEA NAME: **Chicago Public Schools** UNIT NUMBER: **22062** BUIDLING ID: **2071**
CITY/STATE: **Chicago, Illinois** MANAGEMENT PLANNER: **Todd Huffer**
SCHOOL NAME: **St. George Branch
(New Armour Annex)** REVIEW DATE: **4/22/2013**
ADDRESS: **911 West 32nd Place** IDPH LICENSE NO: **100-07839**

HOMOGENEOUS AREA: **41**
MATERIAL DESCRIPTION: **Pink Fire Proof Curtain**
MATERIAL LOCATION: **Auditorium Stage**
MATERIAL QUANTITY: **1** MATERIAL UNITS: **EA**
DAMAGE QUANTITY: **0** DAMAGE UNITS: **EA**

In accordance with Sections 763.88 and 763.90 of the Asbestos Hazard Emergency Response Act (AHERA) the LEA must select a management planner to review the results of the inspection and assessment and recommend appropriate response actions. The original inspection of the above identified homogeneous area has been reviewed in accordance with Sections 763.88 and 763.90 with the following recommendations.

The RESPONSE ACTION recommendation is:

Comments:

Management Planner's Signature: _____



Date: 04/22/2013

Chicago Public Schools

Carnow, Conibear and Associates

2013 AHERA REINSPECTION

Inspector Assessment Form (REASSESSMENT)

LEA NAME: **Chicago Public Schools** UNIT NUMBER: **22062** BUIDLING ID: **2071**
CITY/STATE: **Chicago, Illinois** AHERA INSPECTOR: **Lisa Laney**
SCHOOL NAME: **St. George Branch (New Armour Annex)** INSPECTION DATE: **3/26/2013**
ADDRESS: **911 West 32nd Place** IDPH LICENSE NO: **100-07839**

INFORMATION FROM PREVIOUS INSPECTION

HOMOGENEOUS AREA: **42**
MATERIAL DESCRIPTION: **Maroon Fire Proof Curtain**
HISTORICAL AHERA DAMAGE CATEGORY **6**
HISTORICAL DAMAGE REASON:
HISTORICAL RESPONSE ACTION:
ASBESTOS TYPE: **Assumed** FRIABLE: **No**

RESULTS OF REINSPECTION AND REASSESSMENT

This homogeneous area was reinspected and reassessed in accordance with Section 763.85 and 763.88 of AHERA and it's condition HAS NOT CHANGED when compared to the conditions of the last AHERA reinspection.

The current AHERA DAMAGE CATEGORY is determined to be **6. ACBM with the potential for damage**

DAMAGE REASON:

DISTURBANCE POTENTIAL: **LOW**
MATERIAL LOCATION: **Auditorium Stage**
MATERIAL QUANTITY: **1** MATERIAL UNITS: **EA**
DAMAGE QUANTITY: DAMAGE UNITS: **EA**
COMMENTS:

Inspector's Signature:



Date: **03/26/2013**

Chicago Public Schools

Carnow, Conibear and Associates

2013 AHERA REINSPECTION

Management Planner Review Form

LEA NAME: **Chicago Public Schools** UNIT NUMBER: **22062** BUIDLING ID: **2071**
CITY/STATE: **Chicago, Illinois** MANAGEMENT PLANNER: **Todd Huffer**
SCHOOL NAME: **St. George Branch
(New Armour Annex)** REVIEW DATE: **4/22/2013**
ADDRESS: **911 West 32nd Place** IDPH LICENSE NO: **100-07839**

HOMOGENEOUS AREA: **42**
MATERIAL DESCRIPTION: **Maroon Fire Proof Curtain**
MATERIAL LOCATION: **Auditorium Stage**
MATERIAL QUANTITY: **1** MATERIAL UNITS: **EA**
DAMAGE QUANTITY: **0** DAMAGE UNITS: **EA**

In accordance with Sections 763.88 and 763.90 of the Asbestos Hazard Emergency Response Act (AHERA) the LEA must select a management planner to review the results of the inspection and assessment and recommend appropriate response actions. The original inspection of the above identified homogeneous area has been reviewed in accordance with Sections 763.88 and 763.90 with the following recommendations.

The RESPONSE ACTION recommendation is:

Comments:

Management Planner's Signature: _____



Date: 04/22/2013

Chicago Public Schools

Carnow, Conibear and Associates

2013 AHERA REINSPECTION

Inspector Assessment Form (REASSESSMENT)

LEA NAME: **Chicago Public Schools** UNIT NUMBER: **22062** BUIDLING ID: **2071**
CITY/STATE: **Chicago, Illinois** AHERA INSPECTOR: **Lisa Laney**
SCHOOL NAME: **St. George Branch (New Armour Annex)** INSPECTION DATE: **3/26/2013**
ADDRESS: **911 West 32nd Place** IDPH LICENSE NO: **100-07839**

INFORMATION FROM PREVIOUS INSPECTION

HOMOGENEOUS AREA: **43**
MATERIAL DESCRIPTION: **Fire Door Insulation**
HISTORICAL AHERA DAMAGE CATEGORY
HISTORICAL DAMAGE REASON:
HISTORICAL RESPONSE ACTION:
ASBESTOS TYPE: **Assumed** FRIABLE: **No**

RESULTS OF REINSPECTION AND REASSESSMENT

This homogeneous area was reinspected and reassessed in accordance with Section 763.85 and 763.88 of AHERA and it's condition HAS NOT CHANGED when compared to the conditions of the last AHERA reinspection.

The current AHERA DAMAGE CATEGORY is determined to be .

DAMAGE REASON:

DISTURBANCE POTENTIAL:

MATERIAL LOCATION: **Boiler Room**

MATERIAL QUANTITY:

MATERIAL UNITS:

DAMAGE QUANTITY:

DAMAGE UNITS:

COMMENTS: **Not Observed.**

Inspector's Signature:



Date: **03/26/2013**

Chicago Public Schools

Carnow, Conibear and Associates

2013 AHERA REINSPECTION

Management Planner Review Form

LEA NAME: **Chicago Public Schools** UNIT NUMBER: **22062** BUIDLING ID: **2071**
CITY/STATE: **Chicago, Illinois** MANAGEMENT PLANNER: **Todd Huffer**
SCHOOL NAME: **St. George Branch
(New Armour Annex)** REVIEW DATE: **4/22/2013**
ADDRESS: **911 West 32nd Place** IDPH LICENSE NO: **100-07839**

HOMOGENEOUS AREA: **43**

MATERIAL DESCRIPTION: **Fire Door Insulation**

MATERIAL LOCATION: **Boiler Room**

MATERIAL QUANTITY:

MATERIAL UNITS:

DAMAGE QUANTITY:

DAMAGE UNITS:

In accordance with Sections 763.88 and 763.90 of the Asbestos Hazard Emergency Response Act (AHERA) the LEA must select a management planner to review the results of the inspection and assessment and recommend appropriate response actions. The original inspection of the above identified homogeneous area has been reviewed in accordance with Sections 763.88 and 763.90 with the following recommendations.

The RESPONSE ACTION recommendation is:

Comments:

Not Observed.

Management Planner's Signature: _____



Date: 04/22/2013

Chicago Public Schools

Carnow, Conibear and Associates

2013 AHERA REINSPECTION

Inspector Assessment Form (REASSESSMENT)

LEA NAME: **Chicago Public Schools** UNIT NUMBER: **22062** BUIDLING ID: **2071**
CITY/STATE: **Chicago, Illinois** AHERA INSPECTOR: **Lisa Laney**
SCHOOL NAME: **St. George Branch (New Armour Annex)** INSPECTION DATE: **3/26/2013**
ADDRESS: **911 West 32nd Place** IDPH LICENSE NO: **100-07839**

INFORMATION FROM PREVIOUS INSPECTION

HOMOGENEOUS AREA: **44**
MATERIAL DESCRIPTION: **Boiler Rope Gasket**
HISTORICAL AHERA DAMAGE CATEGORY
HISTORICAL DAMAGE REASON:
HISTORICAL RESPONSE ACTION:
ASBESTOS TYPE: **Assumed** FRIABLE: **No**

RESULTS OF REINSPECTION AND REASSESSMENT

This homogeneous area was reinspected and reassessed in accordance with Section 763.85 and 763.88 of AHERA and it's condition HAS NOT CHANGED when compared to the conditions of the last AHERA reinspection.

The current AHERA DAMAGE CATEGORY is determined to be .

DAMAGE REASON:

DISTURBANCE POTENTIAL:

MATERIAL LOCATION: **Boiler Room**

MATERIAL QUANTITY:

MATERIAL UNITS:

DAMAGE QUANTITY:

DAMAGE UNITS:

COMMENTS: **Not Observed.**

Inspector's Signature:



Date: **03/26/2013**

Chicago Public Schools

Carnow, Conibear and Associates

2013 AHERA REINSPECTION

Management Planner Review Form

LEA NAME: **Chicago Public Schools** UNIT NUMBER: **22062** BUIDLING ID: **2071**
CITY/STATE: **Chicago, Illinois** MANAGEMENT PLANNER: **Todd Huffer**
SCHOOL NAME: **St. George Branch
(New Armour Annex)** REVIEW DATE: **4/22/2013**
ADDRESS: **911 West 32nd Place** IDPH LICENSE NO: **100-07839**

HOMOGENEOUS AREA: **44**
MATERIAL DESCRIPTION: **Boiler Rope Gasket**
MATERIAL LOCATION: **Boiler Room**
MATERIAL QUANTITY: MATERIAL UNITS:
DAMAGE QUANTITY: DAMAGE UNITS:

In accordance with Sections 763.88 and 763.90 of the Asbestos Hazard Emergency Response Act (AHERA) the LEA must select a management planner to review the results of the inspection and assessment and recommend appropriate response actions. The original inspection of the above identified homogeneous area has been reviewed in accordance with Sections 763.88 and 763.90 with the following recommendations.

The RESPONSE ACTION recommendation is:

Comments:
Not Observed.

Management Planner's Signature: _____



Date: **04/22/2013**

Chicago Public Schools

Carnow, Conibear and Associates

2013 AHERA REINSPECTION

Inspector Assessment Form (REASSESSMENT)

LEA NAME: **Chicago Public Schools** UNIT NUMBER: **22062** BUIDLING ID: **2071**
CITY/STATE: **Chicago, Illinois** AHERA INSPECTOR: **Lisa Laney**
SCHOOL NAME: **St. George Branch (New Armour Annex)** INSPECTION DATE: **3/26/2013**
ADDRESS: **911 West 32nd Place** IDPH LICENSE NO: **100-07839**

INFORMATION FROM PREVIOUS INSPECTION

HOMOGENEOUS AREA: **45**
MATERIAL DESCRIPTION: **Brown Vinyl Baseboard**
HISTORICAL AHERA DAMAGE CATEGORY
HISTORICAL DAMAGE REASON:
HISTORICAL RESPONSE ACTION:
ASBESTOS TYPE: FRIABLE:

RESULTS OF REINSPECTION AND REASSESSMENT

This homogeneous area was reinspected and reassessed in accordance with Section 763.85 and 763.88 of AHERA and it's condition HAS NOT CHANGED when compared to the conditions of the last AHERA reinspection.

The current AHERA DAMAGE CATEGORY is determined to be .

DAMAGE REASON:

DISTURBANCE POTENTIAL:

MATERIAL LOCATION: **Auditorium Stage**

MATERIAL QUANTITY:

MATERIAL UNITS:

DAMAGE QUANTITY:

DAMAGE UNITS:

COMMENTS:

Inspector's Signature:



Date: **03/26/2013**

Chicago Public Schools

Carnow, Conibear and Associates

2013 AHERA REINSPECTION

Management Planner Review Form

LEA NAME: **Chicago Public Schools** UNIT NUMBER: **22062** BUIDLING ID: **2071**
CITY/STATE: **Chicago, Illinois** MANAGEMENT PLANNER: **Todd Huffer**
SCHOOL NAME: **St. George Branch
(New Armour Annex)** REVIEW DATE: **4/22/2013**
ADDRESS: **911 West 32nd Place** IDPH LICENSE NO: **100-07839**

HOMOGENEOUS AREA: **45**

MATERIAL DESCRIPTION: **Brown Vinyl Baseboard**

MATERIAL LOCATION: **Auditorium Stage**

MATERIAL QUANTITY:

MATERIAL UNITS:

DAMAGE QUANTITY:

DAMAGE UNITS:

In accordance with Sections 763.88 and 763.90 of the Asbestos Hazard Emergency Response Act (AHERA) the LEA must select a management planner to review the results of the inspection and assessment and recommend appropriate response actions. The original inspection of the above identified homogeneous area has been reviewed in accordance with Sections 763.88 and 763.90 with the following recommendations.

The RESPONSE ACTION recommendation is:

Comments:

Management Planner's Signature: _____



Date: 04/22/2013

Chicago Public Schools

Carnow, Conibear and Associates

2013 AHERA REINSPECTION

Inspector Assessment Form (REASSESSMENT)

LEA NAME: **Chicago Public Schools** UNIT NUMBER: **22062** BUIDLING ID: **2071**
CITY/STATE: **Chicago, Illinois** AHERA INSPECTOR: **Lisa Laney**
SCHOOL NAME: **St. George Branch (New Armour Annex)** INSPECTION DATE: **3/26/2013**
ADDRESS: **911 West 32nd Place** IDPH LICENSE NO: **100-07839**

INFORMATION FROM PREVIOUS INSPECTION

HOMOGENEOUS AREA: **46**
MATERIAL DESCRIPTION: **Brown Vinyl Base Board Adhesive**
HISTORICAL AHERA DAMAGE CATEGORY
HISTORICAL DAMAGE REASON:
HISTORICAL RESPONSE ACTION:
ASBESTOS TYPE: FRIABLE:

RESULTS OF REINSPECTION AND REASSESSMENT

This homogeneous area was reinspected and reassessed in accordance with Section 763.85 and 763.88 of AHERA and it's condition HAS NOT CHANGED when compared to the conditions of the last AHERA reinspection.

The current AHERA DAMAGE CATEGORY is determined to be .

DAMAGE REASON:

DISTURBANCE POTENTIAL:

MATERIAL LOCATION: **Auditorium Stage**

MATERIAL QUANTITY:

MATERIAL UNITS:

DAMAGE QUANTITY:

DAMAGE UNITS:

COMMENTS:

Inspector's Signature:



Date: **03/26/2013**

Chicago Public Schools

Carnow, Conibear and Associates

2013 AHERA REINSPECTION

Management Planner Review Form

LEA NAME: **Chicago Public Schools** UNIT NUMBER: **22062** BUIDLING ID: **2071**
CITY/STATE: **Chicago, Illinois** MANAGEMENT PLANNER: **Todd Huffer**
SCHOOL NAME: **St. George Branch
(New Armour Annex)** REVIEW DATE: **4/22/2013**
ADDRESS: **911 West 32nd Place** IDPH LICENSE NO: **100-07839**

HOMOGENEOUS AREA: **46**

MATERIAL DESCRIPTION: **Brown Vinyl Base Board Adhesive**

MATERIAL LOCATION: **Auditorium Stage**

MATERIAL QUANTITY:

MATERIAL UNITS:

DAMAGE QUANTITY:

DAMAGE UNITS:

In accordance with Sections 763.88 and 763.90 of the Asbestos Hazard Emergency Response Act (AHERA) the LEA must select a management planner to review the results of the inspection and assessment and recommend appropriate response actions. The original inspection of the above identified homogeneous area has been reviewed in accordance with Sections 763.88 and 763.90 with the following recommendations.

The RESPONSE ACTION recommendation is:

Comments:

Not Observed.

Management Planner's Signature: _____



Date: **04/22/2013**

Chicago Public Schools

Carnow, Conibear and Associates 2013 AHERA REINSPECTION

Inspector Assessment Form (REASSESSMENT)

LEA NAME: **Chicago Public Schools** UNIT NUMBER: **22062** BUIDLING ID: **2071**
CITY/STATE: **Chicago, Illinois** AHERA INSPECTOR: **Lisa Laney**
SCHOOL NAME: **St. George Branch (New Armour Annex)** INSPECTION DATE: **3/26/2013**
ADDRESS: **911 West 32nd Place** IDPH LICENSE NO: **100-07839**

INFORMATION FROM PREVIOUS INSPECTION

HOMOGENEOUS AREA: **47**
MATERIAL DESCRIPTION: **Masonite/Marlite With Wood Texture**
HISTORICAL AHERA DAMAGE CATEGORY
HISTORICAL DAMAGE REASON:
HISTORICAL RESPONSE ACTION:
ASBESTOS TYPE: **Assumed** FRIABLE:

RESULTS OF REINSPECTION AND REASSESSMENT

This homogeneous area was reinspected and reassessed in accordance with Section 763.85 and 763.88 of AHERA and it's condition HAS NOT CHANGED when compared to the conditions of the last AHERA reinspection.

The current AHERA DAMAGE CATEGORY is determined to be .

DAMAGE REASON:

DISTURBANCE POTENTIAL:

MATERIAL LOCATION: **Room 415**

MATERIAL QUANTITY:

MATERIAL UNITS:

DAMAGE QUANTITY:

DAMAGE UNITS:

COMMENTS: **Not Observed, room does not exist.**

Inspector's Signature:



Date: **03/26/2013**

Chicago Public Schools

Carnow, Conibear and Associates

2013 AHERA REINSPECTION

Management Planner Review Form

LEA NAME: **Chicago Public Schools** UNIT NUMBER: **22062** BUIDLING ID: **2071**
CITY/STATE: **Chicago, Illinois** MANAGEMENT PLANNER: **Todd Huffer**
SCHOOL NAME: **St. George Branch
(New Armour Annex)** REVIEW DATE: **4/22/2013**
ADDRESS: **911 West 32nd Place** IDPH LICENSE NO: **100-07839**

HOMOGENEOUS AREA: **47**
MATERIAL DESCRIPTION: **Masonite/Marlite With Wood Texture**
MATERIAL LOCATION: **Room 415**
MATERIAL QUANTITY: MATERIAL UNITS:
DAMAGE QUANTITY: DAMAGE UNITS:

In accordance with Sections 763.88 and 763.90 of the Asbestos Hazard Emergency Response Act (AHERA) the LEA must select a management planner to review the results of the inspection and assessment and recommend appropriate response actions. The original inspection of the above identified homogeneous area has been reviewed in accordance with Sections 763.88 and 763.90 with the following recommendations.

The RESPONSE ACTION recommendation is:

Comments:

Not Observed. No room 415

Management Planner's Signature: _____



Date: **04/22/2013**

Chicago Public Schools

Carnow, Conibear and Associates

2013 AHERA REINSPECTION

Inspector Assessment Form (REASSESSMENT)

LEA NAME: **Chicago Public Schools** UNIT NUMBER: **22062** BUIDLING ID: **2071**
CITY/STATE: **Chicago, Illinois** AHERA INSPECTOR: **Lisa Laney**
SCHOOL NAME: **St. George Branch (New Armour Annex)** INSPECTION DATE: **3/26/2013**
ADDRESS: **911 West 32nd Place** IDPH LICENSE NO: **100-07839**

INFORMATION FROM PREVIOUS INSPECTION

HOMOGENEOUS AREA: **48**
MATERIAL DESCRIPTION: **Masonite/Marlite With Beige Smooth Finish**
HISTORICAL AHERA DAMAGE CATEGORY
HISTORICAL DAMAGE REASON:
HISTORICAL RESPONSE ACTION:
ASBESTOS TYPE: **Assumed** FRIABLE:

RESULTS OF REINSPECTION AND REASSESSMENT

This homogeneous area was reinspected and reassessed in accordance with Section 763.85 and 763.88 of AHERA and it's condition HAS NOT CHANGED when compared to the conditions of the last AHERA reinspection.

The current AHERA DAMAGE CATEGORY is determined to be .

DAMAGE REASON:

DISTURBANCE POTENTIAL:

MATERIAL LOCATION: **Room 415**

MATERIAL QUANTITY:

MATERIAL UNITS:

DAMAGE QUANTITY:

DAMAGE UNITS:

COMMENTS: **Not Observed, room does not exist.**

Inspector's Signature:



Date: **03/26/2013**

Chicago Public Schools

Carnow, Conibear and Associates

2013 AHERA REINSPECTION

Management Planner Review Form

LEA NAME: **Chicago Public Schools** UNIT NUMBER: **22062** BUIDLING ID: **2071**
CITY/STATE: **Chicago, Illinois** MANAGEMENT PLANNER: **Todd Huffer**
SCHOOL NAME: **St. George Branch
(New Armour Annex)** REVIEW DATE: **4/22/2013**
ADDRESS: **911 West 32nd Place** IDPH LICENSE NO: **100-07839**

HOMOGENEOUS AREA: **48**
MATERIAL DESCRIPTION: **Masonite/Marlite With Beige Smooth Finish**
MATERIAL LOCATION: **Room 415**
MATERIAL QUANTITY: MATERIAL UNITS:
DAMAGE QUANTITY: DAMAGE UNITS:

In accordance with Sections 763.88 and 763.90 of the Asbestos Hazard Emergency Response Act (AHERA) the LEA must select a management planner to review the results of the inspection and assessment and recommend appropriate response actions. The original inspection of the above identified homogeneous area has been reviewed in accordance with Sections 763.88 and 763.90 with the following recommendations.

The RESPONSE ACTION recommendation is:

Comments:

Not Observed. No room 415

Management Planner's Signature: _____



Date: **04/22/2013**

Chicago Public Schools

Carnow, Conibear and Associates

2013 AHERA REINSPECTION

Inspector Assessment Form (REASSESSMENT)

LEA NAME: **Chicago Public Schools** UNIT NUMBER: **22062** BUIDLING ID: **2071**
CITY/STATE: **Chicago, Illinois** AHERA INSPECTOR: **Lisa Laney**
SCHOOL NAME: **St. George Branch (New Armour Annex)** INSPECTION DATE: **3/26/2013**
ADDRESS: **911 West 32nd Place** IDPH LICENSE NO: **100-07839**

INFORMATION FROM PREVIOUS INSPECTION

HOMOGENEOUS AREA: **49**
MATERIAL DESCRIPTION: **Interior Brick Material**
HISTORICAL AHERA DAMAGE CATEGORY
HISTORICAL DAMAGE REASON:
HISTORICAL RESPONSE ACTION:
ASBESTOS TYPE: FRIABLE:

RESULTS OF REINSPECTION AND REASSESSMENT

This homogeneous area was reinspected and reassessed in accordance with Section 763.85 and 763.88 of AHERA and it's condition HAS NOT CHANGED when compared to the conditions of the last AHERA reinspection.

The current AHERA DAMAGE CATEGORY is determined to be .

DAMAGE REASON:

DISTURBANCE POTENTIAL:

MATERIAL LOCATION: **Boiler Room Southeast Corner**

MATERIAL QUANTITY:

MATERIAL UNITS:

DAMAGE QUANTITY:

DAMAGE UNITS:

COMMENTS:

Inspector's Signature:



Date: **03/26/2013**

Chicago Public Schools

Carnow, Conibear and Associates

2013 AHERA REINSPECTION

Management Planner Review Form

LEA NAME: **Chicago Public Schools** UNIT NUMBER: **22062** BUIDLING ID: **2071**
CITY/STATE: **Chicago, Illinois** MANAGEMENT PLANNER: **Todd Huffer**
SCHOOL NAME: **St. George Branch
(New Armour Annex)** REVIEW DATE: **4/22/2013**
ADDRESS: **911 West 32nd Place** IDPH LICENSE NO: **100-07839**

HOMOGENEOUS AREA: **49**

MATERIAL DESCRIPTION: **Interior Brick Material**

MATERIAL LOCATION: **Boiler Room Southeast Corner**

MATERIAL QUANTITY:

MATERIAL UNITS:

DAMAGE QUANTITY:

DAMAGE UNITS:

In accordance with Sections 763.88 and 763.90 of the Asbestos Hazard Emergency Response Act (AHERA) the LEA must select a management planner to review the results of the inspection and assessment and recommend appropriate response actions. The original inspection of the above identified homogeneous area has been reviewed in accordance with Sections 763.88 and 763.90 with the following recommendations.

The RESPONSE ACTION recommendation is:

Comments:

Management Planner's Signature: _____



Date: 04/22/2013

Chicago Public Schools

Carnow, Conibear and Associates

2013 AHERA REINSPECTION

Inspector Assessment Form (REASSESSMENT)

LEA NAME: **Chicago Public Schools** UNIT NUMBER: **22062** BUIDLING ID: **2071**
CITY/STATE: **Chicago, Illinois** AHERA INSPECTOR: **Lisa Laney**
SCHOOL NAME: **St. George Branch (New Armour Annex)** INSPECTION DATE: **3/26/2013**
ADDRESS: **911 West 32nd Place** IDPH LICENSE NO: **100-07839**

INFORMATION FROM PREVIOUS INSPECTION

HOMOGENEOUS AREA: **5**
MATERIAL DESCRIPTION: **9" x 9" Dark Brown w/Tan and Cream Streaks FT**
HISTORICAL AHERA DAMAGE CATEGORY **ACBM with the potential for damage**
HISTORICAL DAMAGE REASON:
HISTORICAL RESPONSE ACTION: **Operations and Maintenance**
ASBESTOS TYPE: **Chrysotile** FRIABLE: **No**

RESULTS OF REINSPECTION AND REASSESSMENT

This homogeneous area was reinspected and reassessed in accordance with Section 763.85 and 763.88 of AHERA and it's condition HAS NOT CHANGED when compared to the conditions of the last AHERA reinspection.

The current AHERA DAMAGE CATEGORY is determined to be .

DAMAGE REASON:

DISTURBANCE POTENTIAL: **Moderate**

MATERIAL LOCATION: **Main Office Areas and 215**

MATERIAL QUANTITY:

MATERIAL UNITS:

DAMAGE QUANTITY:

DAMAGE UNITS:

COMMENTS: **Not Observed.**

Inspector's Signature:



Date: **03/26/2013**

Chicago Public Schools

Carnow, Conibear and Associates

2013 AHERA REINSPECTION

Management Planner Review Form

LEA NAME: **Chicago Public Schools** UNIT NUMBER: **22062** BUIDLING ID: **2071**
CITY/STATE: **Chicago, Illinois** MANAGEMENT PLANNER: **Todd Huffer**
SCHOOL NAME: **St. George Branch
(New Armour Annex)** REVIEW DATE: **4/22/2013**
ADDRESS: **911 West 32nd Place** IDPH LICENSE NO: **100-07839**

HOMOGENEOUS AREA: **5**
MATERIAL DESCRIPTION: **9" x 9" Dark Brown w/Tan and Cream Streaks FT**
MATERIAL LOCATION: **Main Office Areas and 215**
MATERIAL QUANTITY: MATERIAL UNITS:
DAMAGE QUANTITY: DAMAGE UNITS:

In accordance with Sections 763.88 and 763.90 of the Asbestos Hazard Emergency Response Act (AHERA) the LEA must select a management planner to review the results of the inspection and assessment and recommend appropriate response actions. The original inspection of the above identified homogeneous area has been reviewed in accordance with Sections 763.88 and 763.90 with the following recommendations.

The RESPONSE ACTION recommendation is:

Operations and Maintenance

Comments:
Not Observed.

Management Planner's Signature: _____



Date: **04/22/2013**

Chicago Public Schools

Carnow, Conibear and Associates

2013 AHERA REINSPECTION

Inspector Assessment Form (REASSESSMENT)

LEA NAME: **Chicago Public Schools** UNIT NUMBER: **22062** BUIDLING ID: **2071**
CITY/STATE: **Chicago, Illinois** AHERA INSPECTOR: **Lisa Laney**
SCHOOL NAME: **St. George Branch (New Armour Annex)** INSPECTION DATE: **3/26/2013**
ADDRESS: **911 West 32nd Place** IDPH LICENSE NO: **100-07839**

INFORMATION FROM PREVIOUS INSPECTION

HOMOGENEOUS AREA: **50**
MATERIAL DESCRIPTION: **Interior Brick Mortar**
HISTORICAL AHERA DAMAGE CATEGORY
HISTORICAL DAMAGE REASON:
HISTORICAL RESPONSE ACTION:
ASBESTOS TYPE: FRIABLE:

RESULTS OF REINSPECTION AND REASSESSMENT

This homogeneous area was reinspected and reassessed in accordance with Section 763.85 and 763.88 of AHERA and it's condition HAS NOT CHANGED when compared to the conditions of the last AHERA reinspection.

The current AHERA DAMAGE CATEGORY is determined to be .

DAMAGE REASON:

DISTURBANCE POTENTIAL:

MATERIAL LOCATION: **Boiler Room**

MATERIAL QUANTITY:

MATERIAL UNITS:

DAMAGE QUANTITY:

DAMAGE UNITS:

COMMENTS:

Inspector's Signature:



Date: **03/26/2013**

Chicago Public Schools

Carnow, Conibear and Associates

2013 AHERA REINSPECTION

Management Planner Review Form

LEA NAME: **Chicago Public Schools** UNIT NUMBER: **22062** BUIDLING ID: **2071**
CITY/STATE: **Chicago, Illinois** MANAGEMENT PLANNER: **Todd Huffer**
SCHOOL NAME: **St. George Branch
(New Armour Annex)** REVIEW DATE: **4/22/2013**
ADDRESS: **911 West 32nd Place** IDPH LICENSE NO: **100-07839**

HOMOGENEOUS AREA: **50**

MATERIAL DESCRIPTION: **Interior Brick Mortar**

MATERIAL LOCATION: **Boiler Room**

MATERIAL QUANTITY:

MATERIAL UNITS:

DAMAGE QUANTITY:

DAMAGE UNITS:

In accordance with Sections 763.88 and 763.90 of the Asbestos Hazard Emergency Response Act (AHERA) the LEA must select a management planner to review the results of the inspection and assessment and recommend appropriate response actions. The original inspection of the above identified homogeneous area has been reviewed in accordance with Sections 763.88 and 763.90 with the following recommendations.

The RESPONSE ACTION recommendation is:

Comments:

Management Planner's Signature: _____



Date: 04/22/2013

Chicago Public Schools

Carnow, Conibear and Associates

2013 AHERA REINSPECTION

Inspector Assessment Form (REASSESSMENT)

LEA NAME: **Chicago Public Schools** UNIT NUMBER: **22062** BUIDLING ID: **2071**
CITY/STATE: **Chicago, Illinois** AHERA INSPECTOR: **Lisa Laney**
SCHOOL NAME: **St. George Branch (New Armour Annex)** INSPECTION DATE: **3/26/2013**
ADDRESS: **911 West 32nd Place** IDPH LICENSE NO: **100-07839**

INFORMATION FROM PREVIOUS INSPECTION

HOMOGENEOUS AREA: **51**
MATERIAL DESCRIPTION: **Exterior Brick Material - Not AHERA**
HISTORICAL AHERA DAMAGE CATEGORY
HISTORICAL DAMAGE REASON:
HISTORICAL RESPONSE ACTION:
ASBESTOS TYPE: **No ACBM** FRIABLE:

RESULTS OF REINSPECTION AND REASSESSMENT

This homogeneous area was reinspected and reassessed in accordance with Section 763.85 and 763.88 of AHERA and it's condition HAS NOT CHANGED when compared to the conditions of the last AHERA reinspection.

The current AHERA DAMAGE CATEGORY is determined to be .

DAMAGE REASON:

DISTURBANCE POTENTIAL:

MATERIAL LOCATION: **Northeast Side of Building**

MATERIAL QUANTITY:

MATERIAL UNITS:

DAMAGE QUANTITY:

DAMAGE UNITS:

COMMENTS:

Inspector's Signature:



Date: **03/26/2013**

Chicago Public Schools

Carnow, Conibear and Associates

2013 AHERA REINSPECTION

Management Planner Review Form

LEA NAME: **Chicago Public Schools** UNIT NUMBER: **22062** BUIDLING ID: **2071**
CITY/STATE: **Chicago, Illinois** MANAGEMENT PLANNER: **Todd Huffer**
SCHOOL NAME: **St. George Branch
(New Armour Annex)** REVIEW DATE: **4/22/2013**
ADDRESS: **911 West 32nd Place** IDPH LICENSE NO: **100-07839**

HOMOGENEOUS AREA: **51**

MATERIAL DESCRIPTION: **Exterior Brick Material - Not AHERA**

MATERIAL LOCATION: **Northeast Side of Building**

MATERIAL QUANTITY:

MATERIAL UNITS:

DAMAGE QUANTITY:

DAMAGE UNITS:

In accordance with Sections 763.88 and 763.90 of the Asbestos Hazard Emergency Response Act (AHERA) the LEA must select a management planner to review the results of the inspection and assessment and recommend appropriate response actions. The original inspection of the above identified homogeneous area has been reviewed in accordance with Sections 763.88 and 763.90 with the following recommendations.

The RESPONSE ACTION recommendation is:

Comments:

Management Planner's Signature: _____



Date: 04/22/2013

Chicago Public Schools

Carnow, Conibear and Associates 2013 AHERA REINSPECTION

Inspector Assessment Form (REASSESSMENT)

LEA NAME: **Chicago Public Schools** UNIT NUMBER: **22062** BUIDLING ID: **2071**
CITY/STATE: **Chicago, Illinois** AHERA INSPECTOR: **Lisa Laney**
SCHOOL NAME: **St. George Branch (New Armour Annex)** INSPECTION DATE: **3/26/2013**
ADDRESS: **911 West 32nd Place** IDPH LICENSE NO: **100-07839**

INFORMATION FROM PREVIOUS INSPECTION

HOMOGENEOUS AREA: **52**
MATERIAL DESCRIPTION: **Exterior Brick Mortar - Not AHERA**
HISTORICAL AHERA DAMAGE CATEGORY
HISTORICAL DAMAGE REASON:
HISTORICAL RESPONSE ACTION:
ASBESTOS TYPE: **No ACBM** FRIABLE:

RESULTS OF REINSPECTION AND REASSESSMENT

This homogeneous area was reinspected and reassessed in accordance with Section 763.85 and 763.88 of AHERA and it's condition HAS NOT CHANGED when compared to the conditions of the last AHERA reinspection.

The current AHERA DAMAGE CATEGORY is determined to be .

DAMAGE REASON:

DISTURBANCE POTENTIAL:

MATERIAL LOCATION: **Northeast Side of Building**

MATERIAL QUANTITY:

MATERIAL UNITS:

DAMAGE QUANTITY:

DAMAGE UNITS:

COMMENTS:

Inspector's Signature:



Date: **03/26/2013**

Chicago Public Schools

Carnow, Conibear and Associates

2013 AHERA REINSPECTION

Management Planner Review Form

LEA NAME: **Chicago Public Schools** UNIT NUMBER: **22062** BUIDLING ID: **2071**
CITY/STATE: **Chicago, Illinois** MANAGEMENT PLANNER: **Todd Huffer**
SCHOOL NAME: **St. George Branch
(New Armour Annex)** REVIEW DATE: **4/22/2013**
ADDRESS: **911 West 32nd Place** IDPH LICENSE NO: **100-07839**

HOMOGENEOUS AREA: **52**
MATERIAL DESCRIPTION: **Exterior Brick Mortar - Not AHERA**
MATERIAL LOCATION: **Northeast Side of Building**
MATERIAL QUANTITY: MATERIAL UNITS:
DAMAGE QUANTITY: DAMAGE UNITS:

In accordance with Sections 763.88 and 763.90 of the Asbestos Hazard Emergency Response Act (AHERA) the LEA must select a management planner to review the results of the inspection and assessment and recommend appropriate response actions. The original inspection of the above identified homogeneous area has been reviewed in accordance with Sections 763.88 and 763.90 with the following recommendations.

The RESPONSE ACTION recommendation is:

Comments:

Management Planner's Signature: _____



Date: **04/22/2013**

Chicago Public Schools

Carnow, Conibear and Associates

2013 AHERA REINSPECTION

Inspector Assessment Form (REASSESSMENT)

LEA NAME: **Chicago Public Schools** UNIT NUMBER: **22062** BUIDLING ID: **2071**
CITY/STATE: **Chicago, Illinois** AHERA INSPECTOR: **Lisa Laney**
SCHOOL NAME: **St. George Branch (New Armour Annex)** INSPECTION DATE: **3/26/2013**
ADDRESS: **911 West 32nd Place** IDPH LICENSE NO: **100-07839**

INFORMATION FROM PREVIOUS INSPECTION

HOMOGENEOUS AREA: **53**
MATERIAL DESCRIPTION: **Exterior Door Caulking - Not AHERA**
HISTORICAL AHERA DAMAGE CATEGORY
HISTORICAL DAMAGE REASON:
HISTORICAL RESPONSE ACTION:
ASBESTOS TYPE: **Chrysotile** FRIABLE:

RESULTS OF REINSPECTION AND REASSESSMENT

This homogeneous area was reinspected and reassessed in accordance with Section 763.85 and 763.88 of AHERA and it's condition HAS NOT CHANGED when compared to the conditions of the last AHERA reinspection.

The current AHERA DAMAGE CATEGORY is determined to be .

DAMAGE REASON:

DISTURBANCE POTENTIAL:

MATERIAL LOCATION: **Main East Entrance Door**

MATERIAL QUANTITY:

MATERIAL UNITS:

DAMAGE QUANTITY:

DAMAGE UNITS:

COMMENTS:

Inspector's Signature:



Date: **03/26/2013**

Chicago Public Schools

Carnow, Conibear and Associates

2013 AHERA REINSPECTION

Management Planner Review Form

LEA NAME: **Chicago Public Schools** UNIT NUMBER: **22062** BUIDLING ID: **2071**
CITY/STATE: **Chicago, Illinois** MANAGEMENT PLANNER: **Todd Huffer**
SCHOOL NAME: **St. George Branch
(New Armour Annex)** REVIEW DATE: **4/22/2013**
ADDRESS: **911 West 32nd Place** IDPH LICENSE NO: **100-07839**

HOMOGENEOUS AREA: **53**

MATERIAL DESCRIPTION: **Exterior Door Caulking - Not AHERA**

MATERIAL LOCATION: **Main East Entrance Door**

MATERIAL QUANTITY:

MATERIAL UNITS:

DAMAGE QUANTITY:

DAMAGE UNITS:

In accordance with Sections 763.88 and 763.90 of the Asbestos Hazard Emergency Response Act (AHERA) the LEA must select a management planner to review the results of the inspection and assessment and recommend appropriate response actions. The original inspection of the above identified homogeneous area has been reviewed in accordance with Sections 763.88 and 763.90 with the following recommendations.

The RESPONSE ACTION recommendation is:

Comments:

Management Planner's Signature: _____



Date: **04/22/2013**

Chicago Public Schools

Carnow, Conibear and Associates

2013 AHERA REINSPECTION

Inspector Assessment Form (REASSESSMENT)

LEA NAME: **Chicago Public Schools** UNIT NUMBER: **22062** BUIDLING ID: **2071**
CITY/STATE: **Chicago, Illinois** AHERA INSPECTOR: **Lisa Laney**
SCHOOL NAME: **St. George Branch (New Armour Annex)** INSPECTION DATE: **3/26/2013**
ADDRESS: **911 West 32nd Place** IDPH LICENSE NO: **100-07839**

INFORMATION FROM PREVIOUS INSPECTION

HOMOGENEOUS AREA: **54**
MATERIAL DESCRIPTION: **Boiler Stack Insulation Caulking Compound**
HISTORICAL AHERA DAMAGE CATEGORY **6**
HISTORICAL DAMAGE REASON:
HISTORICAL RESPONSE ACTION:
ASBESTOS TYPE: **Assumed** FRIABLE: **No**

RESULTS OF REINSPECTION AND REASSESSMENT

This homogeneous area was reinspected and reassessed in accordance with Section 763.85 and 763.88 of AHERA and it's condition HAS NOT CHANGED when compared to the conditions of the last AHERA reinspection.

The current AHERA DAMAGE CATEGORY is determined to be **6. ACBM with the potential for damage**

DAMAGE REASON:

DISTURBANCE POTENTIAL:

MATERIAL LOCATION: **Boiler Room**

MATERIAL QUANTITY:

MATERIAL UNITS:

DAMAGE QUANTITY:

DAMAGE UNITS:

COMMENTS: **Not Observed.**

Inspector's Signature:



Date: **03/26/2013**

Chicago Public Schools

Carnow, Conibear and Associates

2013 AHERA REINSPECTION

Management Planner Review Form

LEA NAME: **Chicago Public Schools** UNIT NUMBER: **22062** BUIDLING ID: **2071**
CITY/STATE: **Chicago, Illinois** MANAGEMENT PLANNER: **Todd Huffer**
SCHOOL NAME: **St. George Branch
(New Armour Annex)** REVIEW DATE: **4/22/2013**
ADDRESS: **911 West 32nd Place** IDPH LICENSE NO: **100-07839**

HOMOGENEOUS AREA: **54**
MATERIAL DESCRIPTION: **Boiler Stack Insulation Caulking Compound**
MATERIAL LOCATION: **Boiler Room**
MATERIAL QUANTITY: MATERIAL UNITS:
DAMAGE QUANTITY: DAMAGE UNITS:

In accordance with Sections 763.88 and 763.90 of the Asbestos Hazard Emergency Response Act (AHERA) the LEA must select a management planner to review the results of the inspection and assessment and recommend appropriate response actions. The original inspection of the above identified homogeneous area has been reviewed in accordance with Sections 763.88 and 763.90 with the following recommendations.

The RESPONSE ACTION recommendation is:

Comments:

Not Observed. Material may exist in stack

Management Planner's Signature: _____



Date: **04/22/2013**

Chicago Public Schools

Carnow, Conibear and Associates

2013 AHERA REINSPECTION

Inspector Assessment Form (REASSESSMENT)

LEA NAME: **Chicago Public Schools** UNIT NUMBER: **22062** BUIDLING ID: **2071**
CITY/STATE: **Chicago, Illinois** AHERA INSPECTOR: **Lisa Laney**
SCHOOL NAME: **St. George Branch (New Armour Annex)** INSPECTION DATE: **3/26/2013**
ADDRESS: **911 West 32nd Place** IDPH LICENSE NO: **100-07839**

INFORMATION FROM PREVIOUS INSPECTION

HOMOGENEOUS AREA: **55**
MATERIAL DESCRIPTION: **Masonite/Marlite With White Smooth Finish**
HISTORICAL AHERA DAMAGE CATEGORY
HISTORICAL DAMAGE REASON:
HISTORICAL RESPONSE ACTION:
ASBESTOS TYPE: **Assumed** FRIABLE:

RESULTS OF REINSPECTION AND REASSESSMENT

This homogeneous area was reinspected and reassessed in accordance with Section 763.85 and 763.88 of AHERA and it's condition HAS NOT CHANGED when compared to the conditions of the last AHERA reinspection.

The current AHERA DAMAGE CATEGORY is determined to be .

DAMAGE REASON:

DISTURBANCE POTENTIAL:

MATERIAL LOCATION: **Room 215**

MATERIAL QUANTITY:

MATERIAL UNITS:

DAMAGE QUANTITY:

DAMAGE UNITS:

COMMENTS: **Not Observed.**

Inspector's Signature:



Date: **03/26/2013**

Chicago Public Schools

Carnow, Conibear and Associates

2013 AHERA REINSPECTION

Management Planner Review Form

LEA NAME: **Chicago Public Schools** UNIT NUMBER: **22062** BUIDLING ID: **2071**
CITY/STATE: **Chicago, Illinois** MANAGEMENT PLANNER: **Todd Huffer**
SCHOOL NAME: **St. George Branch
(New Armour Annex)** REVIEW DATE: **4/22/2013**
ADDRESS: **911 West 32nd Place** IDPH LICENSE NO: **100-07839**

HOMOGENEOUS AREA: **55**
MATERIAL DESCRIPTION: **Masonite/Marlite With White Smooth Finish**
MATERIAL LOCATION: **Room 215**
MATERIAL QUANTITY: MATERIAL UNITS:
DAMAGE QUANTITY: DAMAGE UNITS:

In accordance with Sections 763.88 and 763.90 of the Asbestos Hazard Emergency Response Act (AHERA) the LEA must select a management planner to review the results of the inspection and assessment and recommend appropriate response actions. The original inspection of the above identified homogeneous area has been reviewed in accordance with Sections 763.88 and 763.90 with the following recommendations.

The RESPONSE ACTION recommendation is:

Comments:
Not Observed.

Management Planner's Signature: _____



Date: 04/22/2013

Chicago Public Schools

Carnow, Conibear and Associates

2013 AHERA REINSPECTION

Inspector Assessment Form (REASSESSMENT)

LEA NAME: **Chicago Public Schools** UNIT NUMBER: **22062** BUIDLING ID: **2071**
CITY/STATE: **Chicago, Illinois** AHERA INSPECTOR: **Lisa Laney**
SCHOOL NAME: **St. George Branch (New Armour Annex)** INSPECTION DATE: **3/26/2013**
ADDRESS: **911 West 32nd Place** IDPH LICENSE NO: **100-07839**

INFORMATION FROM PREVIOUS INSPECTION

HOMOGENEOUS AREA: **56**
MATERIAL DESCRIPTION: **Masonite/Marlite w/Beige & Pink Mix Smooth Finish**
HISTORICAL AHERA DAMAGE CATEGORY
HISTORICAL DAMAGE REASON:
HISTORICAL RESPONSE ACTION:
ASBESTOS TYPE: **Assumed** FRIABLE:

RESULTS OF REINSPECTION AND REASSESSMENT

This homogeneous area was reinspected and reassessed in accordance with Section 763.85 and 763.88 of AHERA and it's condition HAS NOT CHANGED when compared to the conditions of the last AHERA reinspection.

The current AHERA DAMAGE CATEGORY is determined to be .

DAMAGE REASON:

DISTURBANCE POTENTIAL:

MATERIAL LOCATION: **Room 215**

MATERIAL QUANTITY:

MATERIAL UNITS:

DAMAGE QUANTITY:

DAMAGE UNITS:

COMMENTS: **Not Observed.**

Inspector's Signature:



Date: **03/26/2013**

Chicago Public Schools

Carnow, Conibear and Associates

2013 AHERA REINSPECTION

Management Planner Review Form

LEA NAME: **Chicago Public Schools** UNIT NUMBER: **22062** BUIDLING ID: **2071**
CITY/STATE: **Chicago, Illinois** MANAGEMENT PLANNER: **Todd Huffer**
SCHOOL NAME: **St. George Branch
(New Armour Annex)** REVIEW DATE: **4/22/2013**
ADDRESS: **911 West 32nd Place** IDPH LICENSE NO: **100-07839**

HOMOGENEOUS AREA: **56**
MATERIAL DESCRIPTION: **Masonite/Marlite w/Beige & Pink Mix Smooth Finish**
MATERIAL LOCATION: **Room 215**
MATERIAL QUANTITY: MATERIAL UNITS:
DAMAGE QUANTITY: DAMAGE UNITS:

In accordance with Sections 763.88 and 763.90 of the Asbestos Hazard Emergency Response Act (AHERA) the LEA must select a management planner to review the results of the inspection and assessment and recommend appropriate response actions. The original inspection of the above identified homogeneous area has been reviewed in accordance with Sections 763.88 and 763.90 with the following recommendations.

The RESPONSE ACTION recommendation is:

Comments:
Not Observed.

Management Planner's Signature: _____



Date: 04/22/2013

Chicago Public Schools

Carnow, Conibear and Associates

2013 AHERA REINSPECTION

Inspector Assessment Form (REASSESSMENT)

LEA NAME: **Chicago Public Schools** UNIT NUMBER: **22062** BUIDLING ID: **2071**
CITY/STATE: **Chicago, Illinois** AHERA INSPECTOR: **Lisa Laney**
SCHOOL NAME: **St. George Branch (New Armour Annex)** INSPECTION DATE: **3/26/2013**
ADDRESS: **911 West 32nd Place** IDPH LICENSE NO: **100-07839**

INFORMATION FROM PREVIOUS INSPECTION

HOMOGENEOUS AREA: **57**
MATERIAL DESCRIPTION: **12" x 12" Chocolate Floor Tile**
HISTORICAL AHERA DAMAGE CATEGORY **ACBM with the potential for damage**
HISTORICAL DAMAGE REASON:
HISTORICAL RESPONSE ACTION: **Operations and Maintenance**
ASBESTOS TYPE: **Chrysotile** FRIABLE:

RESULTS OF REINSPECTION AND REASSESSMENT

This homogeneous area was reinspected and reassessed in accordance with Section 763.85 and 763.88 of AHERA and it's condition HAS NOT CHANGED when compared to the conditions of the last AHERA reinspection.

The current AHERA DAMAGE CATEGORY is determined to be .

DAMAGE REASON:

DISTURBANCE POTENTIAL: **Moderate**

MATERIAL LOCATION: **Room 215 (Under HA 64)**

MATERIAL QUANTITY: MATERIAL UNITS:

DAMAGE QUANTITY: DAMAGE UNITS:

COMMENTS: **Not Observed.**

Inspector's Signature:



Date: **03/26/2013**

Chicago Public Schools

Carnow, Conibear and Associates

2013 AHERA REINSPECTION

Management Planner Review Form

LEA NAME: **Chicago Public Schools** UNIT NUMBER: **22062** BUIDLING ID: **2071**
CITY/STATE: **Chicago, Illinois** MANAGEMENT PLANNER: **Todd Huffer**
SCHOOL NAME: **St. George Branch
(New Armour Annex)** REVIEW DATE: **4/22/2013**
ADDRESS: **911 West 32nd Place** IDPH LICENSE NO: **100-07839**

HOMOGENEOUS AREA: **57**

MATERIAL DESCRIPTION: **12" x 12" Chocolate Floor Tile**

MATERIAL LOCATION: **Room 215 (Under HA 64)**

MATERIAL QUANTITY:

MATERIAL UNITS:

DAMAGE QUANTITY:

DAMAGE UNITS:

In accordance with Sections 763.88 and 763.90 of the Asbestos Hazard Emergency Response Act (AHERA) the LEA must select a management planner to review the results of the inspection and assessment and recommend appropriate response actions. The original inspection of the above identified homogeneous area has been reviewed in accordance with Sections 763.88 and 763.90 with the following recommendations.

The RESPONSE ACTION recommendation is:

Operations and Maintenance

Comments:

Not Observed.

Management Planner's Signature: _____



Date: 04/22/2013

Chicago Public Schools

Carnow, Conibear and Associates

2013 AHERA REINSPECTION

Inspector Assessment Form (REASSESSMENT)

LEA NAME: **Chicago Public Schools** UNIT NUMBER: **22062** BUIDLING ID: **2071**
CITY/STATE: **Chicago, Illinois** AHERA INSPECTOR: **Lisa Laney**
SCHOOL NAME: **St. George Branch (New Armour Annex)** INSPECTION DATE: **3/26/2013**
ADDRESS: **911 West 32nd Place** IDPH LICENSE NO: **100-07839**

INFORMATION FROM PREVIOUS INSPECTION

HOMOGENEOUS AREA: **58**
MATERIAL DESCRIPTION: **Mastic w/Sub Floor Material Under 12x12 Grey Floor Tile**
HISTORICAL AHERA DAMAGE CATEGORY **ACBM with the potential for damage**
HISTORICAL DAMAGE REASON:
HISTORICAL RESPONSE ACTION: **Operations and Maintenance**
ASBESTOS TYPE: **Chrysotile** FRIABLE: **No**

RESULTS OF REINSPECTION AND REASSESSMENT

This homogeneous area was reinspected and reassessed in accordance with Section 763.85 and 763.88 of AHERA and it's condition HAS NOT CHANGED when compared to the conditions of the last AHERA reinspection.

The current AHERA DAMAGE CATEGORY is determined to be .

DAMAGE REASON:

DISTURBANCE POTENTIAL: **Moderate**

MATERIAL LOCATION: **Room 215**

MATERIAL QUANTITY: **50**

MATERIAL UNITS: **SF**

DAMAGE QUANTITY:

DAMAGE UNITS: **SF**

COMMENTS: **Not Observed.**

Inspector's Signature:



Date: **03/26/2013**

Chicago Public Schools

Carnow, Conibear and Associates

2013 AHERA REINSPECTION

Management Planner Review Form

LEA NAME: **Chicago Public Schools** UNIT NUMBER: **22062** BUIDLING ID: **2071**
CITY/STATE: **Chicago, Illinois** MANAGEMENT PLANNER: **Todd Huffer**
SCHOOL NAME: **St. George Branch** REVIEW DATE: **4/22/2013**
(New Armour Annex)
ADDRESS: **911 West 32nd Place** IDPH LICENSE NO: **100-07839**

HOMOGENEOUS AREA: **58**
MATERIAL DESCRIPTION: **Mastic w/Sub Floor Material Under 12x12 Grey Floor Tile**
MATERIAL LOCATION: **Room 215**
MATERIAL QUANTITY: **50** MATERIAL UNITS: **SF**
DAMAGE QUANTITY: DAMAGE UNITS: **SF**

In accordance with Sections 763.88 and 763.90 of the Asbestos Hazard Emergency Response Act (AHERA) the LEA must select a management planner to review the results of the inspection and assessment and recommend appropriate response actions. The original inspection of the above identified homogeneous area has been reviewed in accordance with Sections 763.88 and 763.90 with the following recommendations.

The RESPONSE ACTION recommendation is:

Operations and Maintenance

Comments:

Not Observed.

Management Planner's Signature: _____



Date: 04/22/2013

Chicago Public Schools

Carnow, Conibear and Associates

2013 AHERA REINSPECTION

Inspector Assessment Form (REASSESSMENT)

LEA NAME: **Chicago Public Schools** UNIT NUMBER: **22062** BUIDLING ID: **2071**
CITY/STATE: **Chicago, Illinois** AHERA INSPECTOR: **Lisa Laney**
SCHOOL NAME: **St. George Branch (New Armour Annex)** INSPECTION DATE: **3/26/2013**
ADDRESS: **911 West 32nd Place** IDPH LICENSE NO: **100-07839**

INFORMATION FROM PREVIOUS INSPECTION

HOMOGENEOUS AREA: **59**
MATERIAL DESCRIPTION: **Trowled on Plaster**
HISTORICAL AHERA DAMAGE CATEGORY
HISTORICAL DAMAGE REASON:
HISTORICAL RESPONSE ACTION:
ASBESTOS TYPE: **Assumed** FRIABLE:

RESULTS OF REINSPECTION AND REASSESSMENT

This homogeneous area was reinspected and reassessed in accordance with Section 763.85 and 763.88 of AHERA and it's condition HAS NOT CHANGED when compared to the conditions of the last AHERA reinspection.

The current AHERA DAMAGE CATEGORY is determined to be .

DAMAGE REASON:

DISTURBANCE POTENTIAL:

MATERIAL LOCATION: **Throughout Building**

MATERIAL QUANTITY:

MATERIAL UNITS:

DAMAGE QUANTITY:

DAMAGE UNITS:

COMMENTS: **Not Observed, no textured plaster.**

Inspector's Signature:



Date: **03/26/2013**

Chicago Public Schools

Carnow, Conibear and Associates

2013 AHERA REINSPECTION

Management Planner Review Form

LEA NAME: **Chicago Public Schools** UNIT NUMBER: **22062** BUIDLING ID: **2071**
CITY/STATE: **Chicago, Illinois** MANAGEMENT PLANNER: **Todd Huffer**
SCHOOL NAME: **St. George Branch
(New Armour Annex)** REVIEW DATE: **4/22/2013**
ADDRESS: **911 West 32nd Place** IDPH LICENSE NO: **100-07839**

HOMOGENEOUS AREA: **59**

MATERIAL DESCRIPTION: **Trowled on Plaster**

MATERIAL LOCATION: **Throughout Building**

MATERIAL QUANTITY:

MATERIAL UNITS:

DAMAGE QUANTITY:

DAMAGE UNITS:

In accordance with Sections 763.88 and 763.90 of the Asbestos Hazard Emergency Response Act (AHERA) the LEA must select a management planner to review the results of the inspection and assessment and recommend appropriate response actions. The original inspection of the above identified homogeneous area has been reviewed in accordance with Sections 763.88 and 763.90 with the following recommendations.

The RESPONSE ACTION recommendation is:

Comments:

Not Observed, no textured plaster.

Management Planner's Signature: _____



Date: 04/22/2013

Chicago Public Schools

Carnow, Conibear and Associates

2013 AHERA REINSPECTION

Inspector Assessment Form (REASSESSMENT)

LEA NAME: **Chicago Public Schools** UNIT NUMBER: **22062** BUIDLING ID: **2071**
CITY/STATE: **Chicago, Illinois** AHERA INSPECTOR: **Lisa Laney**
SCHOOL NAME: **St. George Branch (New Armour Annex)** INSPECTION DATE: **3/26/2013**
ADDRESS: **911 West 32nd Place** IDPH LICENSE NO: **100-07839**

INFORMATION FROM PREVIOUS INSPECTION

HOMOGENEOUS AREA: **5A**
MATERIAL DESCRIPTION: **9"x9" Dark Brown w/Tan and Cream Streaks FT Mastic**
HISTORICAL AHERA DAMAGE CATEGORY **ACBM with the potential for damage**
HISTORICAL DAMAGE REASON:
HISTORICAL RESPONSE ACTION: **Operations and Maintenance**
ASBESTOS TYPE: **Chrysotile** FRIABLE: **No**

RESULTS OF REINSPECTION AND REASSESSMENT

This homogeneous area was reinspected and reassessed in accordance with Section 763.85 and 763.88 of AHERA and it's condition HAS NOT CHANGED when compared to the conditions of the last AHERA reinspection.

The current AHERA DAMAGE CATEGORY is determined to be .

DAMAGE REASON:

DISTURBANCE POTENTIAL: **Moderate**

MATERIAL LOCATION: **Main Office Areas and 215**

MATERIAL QUANTITY:

MATERIAL UNITS:

DAMAGE QUANTITY:

DAMAGE UNITS:

COMMENTS: **Not Observed.**

Inspector's Signature:



Date: **03/26/2013**

Chicago Public Schools

Carnow, Conibear and Associates

2013 AHERA REINSPECTION

Management Planner Review Form

LEA NAME: **Chicago Public Schools** UNIT NUMBER: **22062** BUIDLING ID: **2071**
CITY/STATE: **Chicago, Illinois** MANAGEMENT PLANNER: **Todd Huffer**
SCHOOL NAME: **St. George Branch
(New Armour Annex)** REVIEW DATE: **4/22/2013**
ADDRESS: **911 West 32nd Place** IDPH LICENSE NO: **100-07839**

HOMOGENEOUS AREA: **5A**
MATERIAL DESCRIPTION: **9"x9" Dark Brown w/Tan and Cream Streaks FT Mastic**
MATERIAL LOCATION: **Main Office Areas and 215**
MATERIAL QUANTITY: MATERIAL UNITS:
DAMAGE QUANTITY: DAMAGE UNITS:

In accordance with Sections 763.88 and 763.90 of the Asbestos Hazard Emergency Response Act (AHERA) the LEA must select a management planner to review the results of the inspection and assessment and recommend appropriate response actions. The original inspection of the above identified homogeneous area has been reviewed in accordance with Sections 763.88 and 763.90 with the following recommendations.

The RESPONSE ACTION recommendation is:

Operations and Maintenance

Comments:
Not Observed.

Management Planner's Signature: _____



Date: **04/22/2013**

Chicago Public Schools

Carnow, Conibear and Associates

2013 AHERA REINSPECTION

Inspector Assessment Form (REASSESSMENT)

LEA NAME: **Chicago Public Schools** UNIT NUMBER: **22062** BUIDLING ID: **2071**
CITY/STATE: **Chicago, Illinois** AHERA INSPECTOR: **Lisa Laney**
SCHOOL NAME: **St. George Branch (New Armour Annex)** INSPECTION DATE: **3/26/2013**
ADDRESS: **911 West 32nd Place** IDPH LICENSE NO: **100-07839**

INFORMATION FROM PREVIOUS INSPECTION

HOMOGENEOUS AREA: **5B**
MATERIAL DESCRIPTION: **Tar Paper Under 12x12 FT Grey**
HISTORICAL AHERA DAMAGE CATEGORY **6**
HISTORICAL DAMAGE REASON:
HISTORICAL RESPONSE ACTION:
ASBESTOS TYPE: **Assumed** FRIABLE: **No**

RESULTS OF REINSPECTION AND REASSESSMENT

This homogeneous area was reinspected and reassessed in accordance with Section 763.85 and 763.88 of AHERA and it's condition HAS NOT CHANGED when compared to the conditions of the last AHERA reinspection.

The current AHERA DAMAGE CATEGORY is determined to be **6. ACBM with the potential for damage**

DAMAGE REASON:

DISTURBANCE POTENTIAL:

MATERIAL LOCATION:

MATERIAL QUANTITY: **200** MATERIAL UNITS: **SF**

DAMAGE QUANTITY: DAMAGE UNITS: **SF**

COMMENTS: **Not Observed.**

Inspector's Signature:



Date: **03/26/2013**

Chicago Public Schools

Carnow, Conibear and Associates

2013 AHERA REINSPECTION

Management Planner Review Form

LEA NAME: **Chicago Public Schools** UNIT NUMBER: **22062** BUIDLING ID: **2071**
CITY/STATE: **Chicago, Illinois** MANAGEMENT PLANNER: **Todd Huffer**
SCHOOL NAME: **St. George Branch
(New Armour Annex)** REVIEW DATE: **4/22/2013**
ADDRESS: **911 West 32nd Place** IDPH LICENSE NO: **100-07839**

HOMOGENEOUS AREA: **5B**

MATERIAL DESCRIPTION: **Tar Paper Under 12x12 FT Grey**

MATERIAL LOCATION:

MATERIAL QUANTITY: **200**

MATERIAL UNITS: **SF**

DAMAGE QUANTITY:

DAMAGE UNITS: **SF**

In accordance with Sections 763.88 and 763.90 of the Asbestos Hazard Emergency Response Act (AHERA) the LEA must select a management planner to review the results of the inspection and assessment and recommend appropriate response actions. The original inspection of the above identified homogeneous area has been reviewed in accordance with Sections 763.88 and 763.90 with the following recommendations.

The RESPONSE ACTION recommendation is:

Comments:

May exist under flooring

Management Planner's Signature: _____



Date: **04/22/2013**

Chicago Public Schools

Carnow, Conibear and Associates

2013 AHERA REINSPECTION

Inspector Assessment Form (REASSESSMENT)

LEA NAME: **Chicago Public Schools** UNIT NUMBER: **22062** BUIDLING ID: **2071**
CITY/STATE: **Chicago, Illinois** AHERA INSPECTOR: **Lisa Laney**
SCHOOL NAME: **St. George Branch (New Armour Annex)** INSPECTION DATE: **3/26/2013**
ADDRESS: **911 West 32nd Place** IDPH LICENSE NO: **100-07839**

INFORMATION FROM PREVIOUS INSPECTION

HOMOGENEOUS AREA: **6**
MATERIAL DESCRIPTION: **12" x 12" Light Green w/Dark Green Streaks FT**
HISTORICAL AHERA DAMAGE CATEGORY
HISTORICAL DAMAGE REASON:
HISTORICAL RESPONSE ACTION:
ASBESTOS TYPE: FRIABLE:

RESULTS OF REINSPECTION AND REASSESSMENT

This homogeneous area was reinspected and reassessed in accordance with Section 763.85 and 763.88 of AHERA and it's condition HAS NOT CHANGED when compared to the conditions of the last AHERA reinspection.

The current AHERA DAMAGE CATEGORY is determined to be .

DAMAGE REASON:

DISTURBANCE POTENTIAL:

MATERIAL LOCATION: **Service Hallway to Main Office**

MATERIAL QUANTITY:

MATERIAL UNITS:

DAMAGE QUANTITY:

DAMAGE UNITS:

COMMENTS: **Not Observed. Removed from management plan.**

Inspector's Signature:



Date: **03/26/2013**

Chicago Public Schools

Carnow, Conibear and Associates

2013 AHERA REINSPECTION

Management Planner Review Form

LEA NAME: **Chicago Public Schools** UNIT NUMBER: **22062** BUIDLING ID: **2071**
CITY/STATE: **Chicago, Illinois** MANAGEMENT PLANNER: **Todd Huffer**
SCHOOL NAME: **St. George Branch
(New Armour Annex)** REVIEW DATE: **4/22/2013**
ADDRESS: **911 West 32nd Place** IDPH LICENSE NO: **100-07839**

HOMOGENEOUS AREA: **6**
MATERIAL DESCRIPTION: **12" x 12" Light Green w/Dark Green Streaks FT**
MATERIAL LOCATION: **Service Hallway to Main Office**
MATERIAL QUANTITY: MATERIAL UNITS:
DAMAGE QUANTITY: DAMAGE UNITS:

In accordance with Sections 763.88 and 763.90 of the Asbestos Hazard Emergency Response Act (AHERA) the LEA must select a management planner to review the results of the inspection and assessment and recommend appropriate response actions. The original inspection of the above identified homogeneous area has been reviewed in accordance with Sections 763.88 and 763.90 with the following recommendations.

The RESPONSE ACTION recommendation is:

Comments:

Not Observed. Removed from management plan.

Management Planner's Signature: _____



Date: **04/22/2013**

Chicago Public Schools

Carnow, Conibear and Associates 2013 AHERA REINSPECTION

Inspector Assessment Form (REASSESSMENT)

LEA NAME: **Chicago Public Schools** UNIT NUMBER: **22062** BUIDLING ID: **2071**
CITY/STATE: **Chicago, Illinois** AHERA INSPECTOR: **Lisa Laney**
SCHOOL NAME: **St. George Branch (New Armour Annex)** INSPECTION DATE: **3/26/2013**
ADDRESS: **911 West 32nd Place** IDPH LICENSE NO: **100-07839**

INFORMATION FROM PREVIOUS INSPECTION

HOMOGENEOUS AREA: **60**
MATERIAL DESCRIPTION: **Roofing Material - Not AHERA**
HISTORICAL AHERA DAMAGE CATEGORY
HISTORICAL DAMAGE REASON:
HISTORICAL RESPONSE ACTION:
ASBESTOS TYPE: **Assumed** FRIABLE:

RESULTS OF REINSPECTION AND REASSESSMENT

This homogeneous area was reinspected and reassessed in accordance with Section 763.85 and 763.88 of AHERA and it's condition HAS NOT CHANGED when compared to the conditions of the last AHERA reinspection.

The current AHERA DAMAGE CATEGORY is determined to be .

DAMAGE REASON:

DISTURBANCE POTENTIAL:

MATERIAL LOCATION: **Roof**

MATERIAL QUANTITY:

MATERIAL UNITS:

DAMAGE QUANTITY:

DAMAGE UNITS:

COMMENTS:

Inspector's Signature:



Date: **03/26/2013**

Chicago Public Schools

Carnow, Conibear and Associates

2013 AHERA REINSPECTION

Management Planner Review Form

LEA NAME: **Chicago Public Schools** UNIT NUMBER: **22062** BUIDLING ID: **2071**
CITY/STATE: **Chicago, Illinois** MANAGEMENT PLANNER: **Todd Huffer**
SCHOOL NAME: **St. George Branch
(New Armour Annex)** REVIEW DATE: **4/22/2013**
ADDRESS: **911 West 32nd Place** IDPH LICENSE NO: **100-07839**

HOMOGENEOUS AREA: **60**

MATERIAL DESCRIPTION: **Roofing Material - Not AHERA**

MATERIAL LOCATION: **Roof**

MATERIAL QUANTITY:

MATERIAL UNITS:

DAMAGE QUANTITY:

DAMAGE UNITS:

In accordance with Sections 763.88 and 763.90 of the Asbestos Hazard Emergency Response Act (AHERA) the LEA must select a management planner to review the results of the inspection and assessment and recommend appropriate response actions. The original inspection of the above identified homogeneous area has been reviewed in accordance with Sections 763.88 and 763.90 with the following recommendations.

The RESPONSE ACTION recommendation is:

Comments:

Management Planner's Signature: _____



Date: 04/22/2013

Chicago Public Schools

Carnow, Conibear and Associates

2013 AHERA REINSPECTION

Inspector Assessment Form (REASSESSMENT)

LEA NAME: **Chicago Public Schools** UNIT NUMBER: **22062** BUIDLING ID: **2071**
CITY/STATE: **Chicago, Illinois** AHERA INSPECTOR: **Lisa Laney**
SCHOOL NAME: **St. George Branch (New Armour Annex)** INSPECTION DATE: **3/26/2013**
ADDRESS: **911 West 32nd Place** IDPH LICENSE NO: **100-07839**

INFORMATION FROM PREVIOUS INSPECTION

HOMOGENEOUS AREA: **61**
MATERIAL DESCRIPTION: **12" x 12" Beige Floor Tile**
HISTORICAL AHERA DAMAGE CATEGORY **ACBM with the potential for damage**
HISTORICAL DAMAGE REASON:
HISTORICAL RESPONSE ACTION: **Operations and Maintenance**
ASBESTOS TYPE: **Assumed** FRIABLE: **No**

RESULTS OF REINSPECTION AND REASSESSMENT

This homogeneous area was reinspected and reassessed in accordance with Section 763.85 and 763.88 of AHERA and it's condition HAS NOT CHANGED when compared to the conditions of the last AHERA reinspection.

The current AHERA DAMAGE CATEGORY is determined to be .

DAMAGE REASON:

DISTURBANCE POTENTIAL:

MATERIAL LOCATION: **Rooms Main Office, 112A & 112B**

MATERIAL QUANTITY: **950** MATERIAL UNITS: **SF**

DAMAGE QUANTITY: DAMAGE UNITS: **SF**

COMMENTS: **Not Observed.**

Inspector's Signature:



Date: **03/26/2013**

Chicago Public Schools

Carnow, Conibear and Associates

2013 AHERA REINSPECTION

Management Planner Review Form

LEA NAME: **Chicago Public Schools** UNIT NUMBER: **22062** BUIDLING ID: **2071**
CITY/STATE: **Chicago, Illinois** MANAGEMENT PLANNER: **Todd Huffer**
SCHOOL NAME: **St. George Branch
(New Armour Annex)** REVIEW DATE: **4/22/2013**
ADDRESS: **911 West 32nd Place** IDPH LICENSE NO: **100-07839**

HOMOGENEOUS AREA: **61**
MATERIAL DESCRIPTION: **12" x 12" Beige Floor Tile**
MATERIAL LOCATION: **Rooms Main Office, 112A & 112B**
MATERIAL QUANTITY: **950** MATERIAL UNITS: **SF**
DAMAGE QUANTITY: DAMAGE UNITS: **SF**

In accordance with Sections 763.88 and 763.90 of the Asbestos Hazard Emergency Response Act (AHERA) the LEA must select a management planner to review the results of the inspection and assessment and recommend appropriate response actions. The original inspection of the above identified homogeneous area has been reviewed in accordance with Sections 763.88 and 763.90 with the following recommendations.

The RESPONSE ACTION recommendation is:

Operations and Maintenance

Comments:
Not Observed.

Management Planner's Signature: _____



Date: **04/22/2013**

Chicago Public Schools

Carnow, Conibear and Associates

2013 AHERA REINSPECTION

Inspector Assessment Form (REASSESSMENT)

LEA NAME: **Chicago Public Schools** UNIT NUMBER: **22062** BUIDLING ID: **2071**
CITY/STATE: **Chicago, Illinois** AHERA INSPECTOR: **Lisa Laney**
SCHOOL NAME: **St. George Branch (New Armour Annex)** INSPECTION DATE: **3/26/2013**
ADDRESS: **911 West 32nd Place** IDPH LICENSE NO: **100-07839**

INFORMATION FROM PREVIOUS INSPECTION

HOMOGENEOUS AREA: **62**
MATERIAL DESCRIPTION: **12" x 12" Beige Floor Tile Mastic**
HISTORICAL AHERA DAMAGE CATEGORY **ACBM with the potential for damage**
HISTORICAL DAMAGE REASON:
HISTORICAL RESPONSE ACTION: **Operations and Maintenance**
ASBESTOS TYPE: **Assumed** FRIABLE: **No**

RESULTS OF REINSPECTION AND REASSESSMENT

This homogeneous area was reinspected and reassessed in accordance with Section 763.85 and 763.88 of AHERA and it's condition HAS NOT CHANGED when compared to the conditions of the last AHERA reinspection.

The current AHERA DAMAGE CATEGORY is determined to be .

DAMAGE REASON:

DISTURBANCE POTENTIAL:

MATERIAL LOCATION: **Rooms Main office, 112A & 112B**

MATERIAL QUANTITY: **950**

MATERIAL UNITS: **SF**

DAMAGE QUANTITY:

DAMAGE UNITS: **SF**

COMMENTS: **Not Observed.**

Inspector's Signature:



Date: **03/26/2013**

Chicago Public Schools

Carnow, Conibear and Associates

2013 AHERA REINSPECTION

Management Planner Review Form

LEA NAME: **Chicago Public Schools** UNIT NUMBER: **22062** BUIDLING ID: **2071**
CITY/STATE: **Chicago, Illinois** MANAGEMENT PLANNER: **Todd Huffer**
SCHOOL NAME: **St. George Branch
(New Armour Annex)** REVIEW DATE: **4/22/2013**
ADDRESS: **911 West 32nd Place** IDPH LICENSE NO: **100-07839**

HOMOGENEOUS AREA: **62**
MATERIAL DESCRIPTION: **12" x 12" Beige Floor Tile Mastic**
MATERIAL LOCATION: **Rooms Main office, 112A & 112B**
MATERIAL QUANTITY: **950** MATERIAL UNITS: **SF**
DAMAGE QUANTITY: DAMAGE UNITS: **SF**

In accordance with Sections 763.88 and 763.90 of the Asbestos Hazard Emergency Response Act (AHERA) the LEA must select a management planner to review the results of the inspection and assessment and recommend appropriate response actions. The original inspection of the above identified homogeneous area has been reviewed in accordance with Sections 763.88 and 763.90 with the following recommendations.

The RESPONSE ACTION recommendation is:

Operations and Maintenance

Comments:

Not Observed.

Management Planner's Signature: _____



Date: 04/22/2013

Chicago Public Schools

Carnow, Conibear and Associates

2013 AHERA REINSPECTION

Inspector Assessment Form (REASSESSMENT)

LEA NAME: **Chicago Public Schools** UNIT NUMBER: **22062** BUIDLING ID: **2071**
CITY/STATE: **Chicago, Illinois** AHERA INSPECTOR: **Lisa Laney**
SCHOOL NAME: **St. George Branch (New Armour Annex)** INSPECTION DATE: **3/26/2013**
ADDRESS: **911 West 32nd Place** IDPH LICENSE NO: **100-07839**

INFORMATION FROM PREVIOUS INSPECTION

HOMOGENEOUS AREA: **63**
MATERIAL DESCRIPTION: **Chalk Board/Poster Board Adhesive**
HISTORICAL AHERA DAMAGE CATEGORY **6 ACBM with the potential for damage**
HISTORICAL DAMAGE REASON:
HISTORICAL RESPONSE ACTION: **Operations and Maintenance**
ASBESTOS TYPE: **Assumed** FRIABLE: **No**

RESULTS OF REINSPECTION AND REASSESSMENT

This homogeneous area was reinspected and reassessed in accordance with Section 763.85 and 763.88 of AHERA and it's condition HAS NOT CHANGED when compared to the conditions of the last AHERA reinspection.

The current AHERA DAMAGE CATEGORY is determined to be **6. ACBM with the potential for damage**

DAMAGE REASON:

DISTURBANCE POTENTIAL: **MODERATE**

MATERIAL LOCATION: **All Classrooms**

MATERIAL QUANTITY: **140**

MATERIAL UNITS: **SF**

DAMAGE QUANTITY:

DAMAGE UNITS: **SF**

COMMENTS:

Inspector's Signature:



Date: **03/26/2013**

Chicago Public Schools

Carnow, Conibear and Associates

2013 AHERA REINSPECTION

Management Planner Review Form

LEA NAME: **Chicago Public Schools** UNIT NUMBER: **22062** BUIDLING ID: **2071**
CITY/STATE: **Chicago, Illinois** MANAGEMENT PLANNER: **Todd Huffer**
SCHOOL NAME: **St. George Branch
(New Armour Annex)** REVIEW DATE: **4/22/2013**
ADDRESS: **911 West 32nd Place** IDPH LICENSE NO: **100-07839**

HOMOGENEOUS AREA: **63**
MATERIAL DESCRIPTION: **Chalk Board/Poster Board Adhesive**
MATERIAL LOCATION: **All Classrooms**
MATERIAL QUANTITY: **140** MATERIAL UNITS: **SF**
DAMAGE QUANTITY: **0** DAMAGE UNITS: **SF**

In accordance with Sections 763.88 and 763.90 of the Asbestos Hazard Emergency Response Act (AHERA) the LEA must select a management planner to review the results of the inspection and assessment and recommend appropriate response actions. The original inspection of the above identified homogeneous area has been reviewed in accordance with Sections 763.88 and 763.90 with the following recommendations.

The RESPONSE ACTION recommendation is:

Operations and Maintenance

Comments:

Management Planner's Signature: _____



Date: **04/22/2013**

Chicago Public Schools

Carnow, Conibear and Associates 2013 AHERA REINSPECTION

Inspector Assessment Form (REASSESSMENT)

LEA NAME: **Chicago Public Schools** UNIT NUMBER: **22062** BUIDLING ID: **2071**
CITY/STATE: **Chicago, Illinois** AHERA INSPECTOR: **Lisa Laney**
SCHOOL NAME: **St. George Branch (New Armour Annex)** INSPECTION DATE: **3/26/2013**
ADDRESS: **911 West 32nd Place** IDPH LICENSE NO: **100-07839**

INFORMATION FROM PREVIOUS INSPECTION

HOMOGENEOUS AREA: **64**
MATERIAL DESCRIPTION: **12x12 Gray Floor Tile with gray/white specks**
HISTORICAL AHERA DAMAGE CATEGORY **ACBM with the potential for damage**
HISTORICAL DAMAGE REASON:
HISTORICAL RESPONSE ACTION: **Operations and Maintenance**
ASBESTOS TYPE: **Assumed** FRIABLE: **No**

RESULTS OF REINSPECTION AND REASSESSMENT

This homogeneous area was reinspected and reassessed in accordance with Section 763.85 and 763.88 of AHERA and it's condition HAS NOT CHANGED when compared to the conditions of the last AHERA reinspection.

The current AHERA DAMAGE CATEGORY is determined to be .

DAMAGE REASON:

DISTURBANCE POTENTIAL: **Moderate**

MATERIAL LOCATION: **Room 215, Main Office**

MATERIAL QUANTITY: MATERIAL UNITS:

DAMAGE QUANTITY: DAMAGE UNITS:

COMMENTS: **Not Observed.**

Inspector's Signature:



Date: **03/26/2013**

Chicago Public Schools

Carnow, Conibear and Associates

2013 AHERA REINSPECTION

Management Planner Review Form

LEA NAME: **Chicago Public Schools** UNIT NUMBER: **22062** BUIDLING ID: **2071**
CITY/STATE: **Chicago, Illinois** MANAGEMENT PLANNER: **Todd Huffer**
SCHOOL NAME: **St. George Branch
(New Armour Annex)** REVIEW DATE: **4/22/2013**
ADDRESS: **911 West 32nd Place** IDPH LICENSE NO: **100-07839**

HOMOGENEOUS AREA: **64**

MATERIAL DESCRIPTION: **12x12 Gray Floor Tile with gray/white specks**

MATERIAL LOCATION: **Room 215, Main Office**

MATERIAL QUANTITY:

MATERIAL UNITS:

DAMAGE QUANTITY:

DAMAGE UNITS:

In accordance with Sections 763.88 and 763.90 of the Asbestos Hazard Emergency Response Act (AHERA) the LEA must select a management planner to review the results of the inspection and assessment and recommend appropriate response actions. The original inspection of the above identified homogeneous area has been reviewed in accordance with Sections 763.88 and 763.90 with the following recommendations.

The RESPONSE ACTION recommendation is:

Operations and Maintenance

Comments:

Not Observed.

Management Planner's Signature: _____



Date: 04/22/2013

Chicago Public Schools

Carnow, Conibear and Associates

2013 AHERA REINSPECTION

Inspector Assessment Form (REASSESSMENT)

LEA NAME: **Chicago Public Schools** UNIT NUMBER: **22062** BUIDLING ID: **2071**
CITY/STATE: **Chicago, Illinois** AHERA INSPECTOR: **Lisa Laney**
SCHOOL NAME: **St. George Branch (New Armour Annex)** INSPECTION DATE: **3/26/2013**
ADDRESS: **911 West 32nd Place** IDPH LICENSE NO: **100-07839**

INFORMATION FROM PREVIOUS INSPECTION

HOMOGENEOUS AREA: **65**
MATERIAL DESCRIPTION: **Mastic on 12x12 Gray FT with gray/white specks**
HISTORICAL AHERA DAMAGE CATEGORY **ACBM with the potential for damage**
HISTORICAL DAMAGE REASON:
HISTORICAL RESPONSE ACTION: **Operations and Maintenance**
ASBESTOS TYPE: **Assumed** FRIABLE: **No**

RESULTS OF REINSPECTION AND REASSESSMENT

This homogeneous area was reinspected and reassessed in accordance with Section 763.85 and 763.88 of AHERA and it's condition HAS NOT CHANGED when compared to the conditions of the last AHERA reinspection.

The current AHERA DAMAGE CATEGORY is determined to be .

DAMAGE REASON:

DISTURBANCE POTENTIAL: **Moderate**

MATERIAL LOCATION: **Room 215**

MATERIAL QUANTITY: **1025**

MATERIAL UNITS: **SF**

DAMAGE QUANTITY:

DAMAGE UNITS: **SF**

COMMENTS: **Not Observed.**

Inspector's Signature:



Date: **03/26/2013**

Chicago Public Schools

Carnow, Conibear and Associates

2013 AHERA REINSPECTION

Management Planner Review Form

LEA NAME: **Chicago Public Schools** UNIT NUMBER: **22062** BUIDLING ID: **2071**
CITY/STATE: **Chicago, Illinois** MANAGEMENT PLANNER: **Todd Huffer**
SCHOOL NAME: **St. George Branch
(New Armour Annex)** REVIEW DATE: **4/22/2013**
ADDRESS: **911 West 32nd Place** IDPH LICENSE NO: **100-07839**

HOMOGENEOUS AREA: **65**
MATERIAL DESCRIPTION: **Mastic on 12x12 Gray FT with gray/white specks**
MATERIAL LOCATION: **Room 215**
MATERIAL QUANTITY: **1025** MATERIAL UNITS: **SF**
DAMAGE QUANTITY: DAMAGE UNITS: **SF**

In accordance with Sections 763.88 and 763.90 of the Asbestos Hazard Emergency Response Act (AHERA) the LEA must select a management planner to review the results of the inspection and assessment and recommend appropriate response actions. The original inspection of the above identified homogeneous area has been reviewed in accordance with Sections 763.88 and 763.90 with the following recommendations.

The RESPONSE ACTION recommendation is:

Operations and Maintenance

Comments:
Not Observed.

Management Planner's Signature: _____



Date: 04/22/2013

Chicago Public Schools

Carnow, Conibear and Associates

2013 AHERA REINSPECTION

Inspector Assessment Form (REASSESSMENT)

LEA NAME: **Chicago Public Schools** UNIT NUMBER: **22062** BUIDLING ID: **2071**
CITY/STATE: **Chicago, Illinois** AHERA INSPECTOR: **Lisa Laney**
SCHOOL NAME: **St. George Branch (New Armour Annex)** INSPECTION DATE: **3/26/2013**
ADDRESS: **911 West 32nd Place** IDPH LICENSE NO: **100-07839**

INFORMATION FROM PREVIOUS INSPECTION

HOMOGENEOUS AREA: **66**
MATERIAL DESCRIPTION: **Gray Ceramic Floor Tile Grout**
HISTORICAL AHERA DAMAGE CATEGORY **6 ACBM with the potential for damage**
HISTORICAL DAMAGE REASON:
HISTORICAL RESPONSE ACTION: **Operations and Maintenance**
ASBESTOS TYPE: **Assumed** FRIABLE: **No**

RESULTS OF REINSPECTION AND REASSESSMENT

This homogeneous area was reinspected and reassessed in accordance with Section 763.85 and 763.88 of AHERA and it's condition HAS NOT CHANGED when compared to the conditions of the last AHERA reinspection.

The current AHERA DAMAGE CATEGORY is determined to be **6. ACBM with the potential for damage**

DAMAGE REASON:

DISTURBANCE POTENTIAL: **MODERATE**

MATERIAL LOCATION: **Basement Boys and Girls Restrooms**

MATERIAL QUANTITY: **1200** MATERIAL UNITS: **SF**

DAMAGE QUANTITY: DAMAGE UNITS: **SF**

COMMENTS:

Inspector's Signature:



Date: **03/26/2013**

Chicago Public Schools

Carnow, Conibear and Associates

2013 AHERA REINSPECTION

Management Planner Review Form

LEA NAME: **Chicago Public Schools** UNIT NUMBER: **22062** BUIDLING ID: **2071**
CITY/STATE: **Chicago, Illinois** MANAGEMENT PLANNER: **Todd Huffer**
SCHOOL NAME: **St. George Branch
(New Armour Annex)** REVIEW DATE: **4/22/2013**
ADDRESS: **911 West 32nd Place** IDPH LICENSE NO: **100-07839**

HOMOGENEOUS AREA: **66**
MATERIAL DESCRIPTION: **Gray Ceramic Floor Tile Grout**
MATERIAL LOCATION: **Basement Boys and Girls Restrooms**
MATERIAL QUANTITY: **1200** MATERIAL UNITS: **SF**
DAMAGE QUANTITY: **0** DAMAGE UNITS: **SF**

In accordance with Sections 763.88 and 763.90 of the Asbestos Hazard Emergency Response Act (AHERA) the LEA must select a management planner to review the results of the inspection and assessment and recommend appropriate response actions. The original inspection of the above identified homogeneous area has been reviewed in accordance with Sections 763.88 and 763.90 with the following recommendations.

The RESPONSE ACTION recommendation is:

Operations and Maintenance

Comments:

Management Planner's Signature: _____



Date: 04/22/2013

Chicago Public Schools

Carnow, Conibear and Associates

2013 AHERA REINSPECTION

Inspector Assessment Form (REASSESSMENT)

LEA NAME: **Chicago Public Schools** UNIT NUMBER: **22062** BUIDLING ID: **2071**
CITY/STATE: **Chicago, Illinois** AHERA INSPECTOR: **Lisa Laney**
SCHOOL NAME: **St. George Branch (New Armour Annex)** INSPECTION DATE: **3/26/2013**
ADDRESS: **911 West 32nd Place** IDPH LICENSE NO: **100-07839**

INFORMATION FROM PREVIOUS INSPECTION

HOMOGENEOUS AREA: **67**
MATERIAL DESCRIPTION: **Black Ceramic Tile Grout**
HISTORICAL AHERA DAMAGE CATEGORY **6 ACBM with the potential for damage**
HISTORICAL DAMAGE REASON:
HISTORICAL RESPONSE ACTION: **Operations and Maintenance**
ASBESTOS TYPE: **Assumed** FRIABLE: **No**

RESULTS OF REINSPECTION AND REASSESSMENT

This homogeneous area was reinspected and reassessed in accordance with Section 763.85 and 763.88 of AHERA and it's condition HAS NOT CHANGED when compared to the conditions of the last AHERA reinspection.

The current AHERA DAMAGE CATEGORY is determined to be **6. ACBM with the potential for damage**

DAMAGE REASON:

DISTURBANCE POTENTIAL: **MODERATE**

MATERIAL LOCATION: **Basement Restrooms**

MATERIAL QUANTITY: **250**

MATERIAL UNITS: **SF**

DAMAGE QUANTITY:

DAMAGE UNITS: **SF**

COMMENTS:

Inspector's Signature:



Date: **03/26/2013**

Chicago Public Schools

Carnow, Conibear and Associates

2013 AHERA REINSPECTION

Management Planner Review Form

LEA NAME: **Chicago Public Schools** UNIT NUMBER: **22062** BUIDLING ID: **2071**
CITY/STATE: **Chicago, Illinois** MANAGEMENT PLANNER: **Todd Huffer**
SCHOOL NAME: **St. George Branch
(New Armour Annex)** REVIEW DATE: **4/22/2013**
ADDRESS: **911 West 32nd Place** IDPH LICENSE NO: **100-07839**

HOMOGENEOUS AREA: **67**
MATERIAL DESCRIPTION: **Black Ceramic Tile Grout**
MATERIAL LOCATION: **Basement Restrooms**
MATERIAL QUANTITY: **250** MATERIAL UNITS: **SF**
DAMAGE QUANTITY: **0** DAMAGE UNITS: **SF**

In accordance with Sections 763.88 and 763.90 of the Asbestos Hazard Emergency Response Act (AHERA) the LEA must select a management planner to review the results of the inspection and assessment and recommend appropriate response actions. The original inspection of the above identified homogeneous area has been reviewed in accordance with Sections 763.88 and 763.90 with the following recommendations.

The RESPONSE ACTION recommendation is:

Operations and Maintenance

Comments:

Management Planner's Signature: _____



Date: 04/22/2013

Chicago Public Schools

Carnow, Conibear and Associates

2013 AHERA REINSPECTION

Inspector Assessment Form (REASSESSMENT)

LEA NAME: **Chicago Public Schools** UNIT NUMBER: **22062** BUIDLING ID: **2071**
CITY/STATE: **Chicago, Illinois** AHERA INSPECTOR: **Lisa Laney**
SCHOOL NAME: **St. George Branch (New Armour Annex)** INSPECTION DATE: **3/26/2013**
ADDRESS: **911 West 32nd Place** IDPH LICENSE NO: **100-07839**

INFORMATION FROM PREVIOUS INSPECTION

HOMOGENEOUS AREA: **68**
MATERIAL DESCRIPTION: **Black Ceramic Tile Adhesive**
HISTORICAL AHERA DAMAGE CATEGORY **6 ACBM with the potential for damage**
HISTORICAL DAMAGE REASON:
HISTORICAL RESPONSE ACTION: **Operations and Maintenance**
ASBESTOS TYPE: **Assumed** FRIABLE: **No**

RESULTS OF REINSPECTION AND REASSESSMENT

This homogeneous area was reinspected and reassessed in accordance with Section 763.85 and 763.88 of AHERA and it's condition HAS NOT CHANGED when compared to the conditions of the last AHERA reinspection.

The current AHERA DAMAGE CATEGORY is determined to be **6. ACBM with the potential for damage**

DAMAGE REASON:

DISTURBANCE POTENTIAL: **MODERATE**

MATERIAL LOCATION: **Basement Restrooms**

MATERIAL QUANTITY: **250**

MATERIAL UNITS: **SF**

DAMAGE QUANTITY:

DAMAGE UNITS: **SF**

COMMENTS:

Inspector's Signature:



Date: **03/26/2013**

Chicago Public Schools

Carnow, Conibear and Associates

2013 AHERA REINSPECTION

Management Planner Review Form

LEA NAME: **Chicago Public Schools** UNIT NUMBER: **22062** BUIDLING ID: **2071**
CITY/STATE: **Chicago, Illinois** MANAGEMENT PLANNER: **Todd Huffer**
SCHOOL NAME: **St. George Branch
(New Armour Annex)** REVIEW DATE: **4/22/2013**
ADDRESS: **911 West 32nd Place** IDPH LICENSE NO: **100-07839**

HOMOGENEOUS AREA: **68**
MATERIAL DESCRIPTION: **Black Ceramic Tile Adhesive**
MATERIAL LOCATION: **Basement Restrooms**
MATERIAL QUANTITY: **250** MATERIAL UNITS: **SF**
DAMAGE QUANTITY: **0** DAMAGE UNITS: **SF**

In accordance with Sections 763.88 and 763.90 of the Asbestos Hazard Emergency Response Act (AHERA) the LEA must select a management planner to review the results of the inspection and assessment and recommend appropriate response actions. The original inspection of the above identified homogeneous area has been reviewed in accordance with Sections 763.88 and 763.90 with the following recommendations.

The RESPONSE ACTION recommendation is:

Operations and Maintenance

Comments:

Management Planner's Signature: _____



Date: 04/22/2013

Chicago Public Schools

Carnow, Conibear and Associates

2013 AHERA REINSPECTION

Inspector Assessment Form (REASSESSMENT)

LEA NAME: **Chicago Public Schools** UNIT NUMBER: **22062** BUIDLING ID: **2071**
CITY/STATE: **Chicago, Illinois** AHERA INSPECTOR: **Lisa Laney**
SCHOOL NAME: **St. George Branch (New Armour Annex)** INSPECTION DATE: **3/26/2013**
ADDRESS: **911 West 32nd Place** IDPH LICENSE NO: **100-07839**

INFORMATION FROM PREVIOUS INSPECTION

HOMOGENEOUS AREA: **69**
MATERIAL DESCRIPTION: **12x12 BrownSpeckled Floor Tile**
HISTORICAL AHERA DAMAGE CATEGORY **6 ACBM with the potential for damage**
HISTORICAL DAMAGE REASON:
HISTORICAL RESPONSE ACTION: **Operations and Maintenance**
ASBESTOS TYPE: **Assumed** FRIABLE: **No**

RESULTS OF REINSPECTION AND REASSESSMENT

This homogeneous area was reinspected and reassessed in accordance with Section 763.85 and 763.88 of AHERA and it's condition HAS NOT CHANGED when compared to the conditions of the last AHERA reinspection.

The current AHERA DAMAGE CATEGORY is determined to be **6. ACBM with the potential for damage**

DAMAGE REASON:

DISTURBANCE POTENTIAL: **MODERATE**

MATERIAL LOCATION: **1st Floor Teachers Lounge Washroom Foyer**

MATERIAL QUANTITY: **325** MATERIAL UNITS: **SF**

DAMAGE QUANTITY: DAMAGE UNITS: **SF**

COMMENTS:

Inspector's Signature:



Date: **03/26/2013**

Chicago Public Schools

Carnow, Conibear and Associates

2013 AHERA REINSPECTION

Management Planner Review Form

LEA NAME: **Chicago Public Schools** UNIT NUMBER: **22062** BUIDLING ID: **2071**
CITY/STATE: **Chicago, Illinois** MANAGEMENT PLANNER: **Todd Huffer**
SCHOOL NAME: **St. George Branch
(New Armour Annex)** REVIEW DATE: **4/22/2013**
ADDRESS: **911 West 32nd Place** IDPH LICENSE NO: **100-07839**

HOMOGENEOUS AREA: **69**
MATERIAL DESCRIPTION: **12x12 BrownSpeckled Floor Tile**
MATERIAL LOCATION: **1st Floor Teachers Lounge Washroom Foyer**
MATERIAL QUANTITY: **325** MATERIAL UNITS: **SF**
DAMAGE QUANTITY: **0** DAMAGE UNITS: **SF**

In accordance with Sections 763.88 and 763.90 of the Asbestos Hazard Emergency Response Act (AHERA) the LEA must select a management planner to review the results of the inspection and assessment and recommend appropriate response actions. The original inspection of the above identified homogeneous area has been reviewed in accordance with Sections 763.88 and 763.90 with the following recommendations.

The RESPONSE ACTION recommendation is:

Operations and Maintenance

Comments:

Management Planner's Signature: _____



Date: 04/22/2013

Chicago Public Schools

Carnow, Conibear and Associates

2013 AHERA REINSPECTION

Inspector Assessment Form (REASSESSMENT)

LEA NAME: **Chicago Public Schools** UNIT NUMBER: **22062** BUIDLING ID: **2071**
CITY/STATE: **Chicago, Illinois** AHERA INSPECTOR: **Lisa Laney**
SCHOOL NAME: **St. George Branch (New Armour Annex)** INSPECTION DATE: **3/26/2013**
ADDRESS: **911 West 32nd Place** IDPH LICENSE NO: **100-07839**

INFORMATION FROM PREVIOUS INSPECTION

HOMOGENEOUS AREA: **6A**
MATERIAL DESCRIPTION: **12" x 12" Lt. Green w/Dark Green Streaks FT Mastic**
HISTORICAL AHERA DAMAGE CATEGORY **6**
HISTORICAL DAMAGE REASON:
HISTORICAL RESPONSE ACTION:
ASBESTOS TYPE: **Assumed** FRIABLE: **No**

RESULTS OF REINSPECTION AND REASSESSMENT

This homogeneous area was reinspected and reassessed in accordance with Section 763.85 and 763.88 of AHERA and it's condition HAS NOT CHANGED when compared to the conditions of the last AHERA reinspection.

The current AHERA DAMAGE CATEGORY is determined to be **6. ACBM with the potential for damage**

DAMAGE REASON:

DISTURBANCE POTENTIAL: **MODERATE**

MATERIAL LOCATION: **Service Hallway to Main Office**

MATERIAL QUANTITY: MATERIAL UNITS:

DAMAGE QUANTITY: DAMAGE UNITS:

COMMENTS: **Not Observed.**

Inspector's Signature:



Date: **03/26/2013**

Chicago Public Schools

Carnow, Conibear and Associates

2013 AHERA REINSPECTION

Management Planner Review Form

LEA NAME: **Chicago Public Schools** UNIT NUMBER: **22062** BUIDLING ID: **2071**
CITY/STATE: **Chicago, Illinois** MANAGEMENT PLANNER: **Todd Huffer**
SCHOOL NAME: **St. George Branch
(New Armour Annex)** REVIEW DATE: **4/22/2013**
ADDRESS: **911 West 32nd Place** IDPH LICENSE NO: **100-07839**

HOMOGENEOUS AREA: **6A**
MATERIAL DESCRIPTION: **12" x 12" Lt. Green w/Dark Green Streaks FT Mastic**
MATERIAL LOCATION: **Service Hallway to Main Office**
MATERIAL QUANTITY: MATERIAL UNITS:
DAMAGE QUANTITY: **0** DAMAGE UNITS:

In accordance with Sections 763.88 and 763.90 of the Asbestos Hazard Emergency Response Act (AHERA) the LEA must select a management planner to review the results of the inspection and assessment and recommend appropriate response actions. The original inspection of the above identified homogeneous area has been reviewed in accordance with Sections 763.88 and 763.90 with the following recommendations.

The RESPONSE ACTION recommendation is:

Comments:
Not Observed.

Management Planner's Signature: _____



Date: **04/22/2013**

Chicago Public Schools

Carnow, Conibear and Associates

2013 AHERA REINSPECTION

Inspector Assessment Form (REASSESSMENT)

LEA NAME: **Chicago Public Schools** UNIT NUMBER: **22062** BUIDLING ID: **2071**
CITY/STATE: **Chicago, Illinois** AHERA INSPECTOR: **Lisa Laney**
SCHOOL NAME: **St. George Branch (New Armour Annex)** INSPECTION DATE: **3/26/2013**
ADDRESS: **911 West 32nd Place** IDPH LICENSE NO: **100-07839**

INFORMATION FROM PREVIOUS INSPECTION

HOMOGENEOUS AREA: **70**
MATERIAL DESCRIPTION: **Masticon 12x12 Brown Speckled Floor Tile**
HISTORICAL AHERA DAMAGE CATEGORY **ACBM with the potential for damage**
HISTORICAL DAMAGE REASON:
HISTORICAL RESPONSE ACTION: **Operations and Maintenance**
ASBESTOS TYPE: **Assumed** FRIABLE: **No**

RESULTS OF REINSPECTION AND REASSESSMENT

This homogeneous area was reinspected and reassessed in accordance with Section 763.85 and 763.88 of AHERA and it's condition HAS NOT CHANGED when compared to the conditions of the last AHERA reinspection.

The current AHERA DAMAGE CATEGORY is determined to be .

DAMAGE REASON:

DISTURBANCE POTENTIAL: **Moderate**

MATERIAL LOCATION: **1st Floor Teachers Lounge Washroom Foyer**

MATERIAL QUANTITY: **0** MATERIAL UNITS:

DAMAGE QUANTITY: DAMAGE UNITS:

COMMENTS: **Not Observed.**

Inspector's Signature:



Date: **03/26/2013**

Chicago Public Schools

Carnow, Conibear and Associates

2013 AHERA REINSPECTION

Management Planner Review Form

LEA NAME: **Chicago Public Schools** UNIT NUMBER: **22062** BUIDLING ID: **2071**
CITY/STATE: **Chicago, Illinois** MANAGEMENT PLANNER: **Todd Huffer**
SCHOOL NAME: **St. George Branch
(New Armour Annex)** REVIEW DATE: **4/22/2013**
ADDRESS: **911 West 32nd Place** IDPH LICENSE NO: **100-07839**

HOMOGENEOUS AREA: **70**
MATERIAL DESCRIPTION: **Masticon 12x12 Brown Speckled Floor Tile**
MATERIAL LOCATION: **1st Floor Teachers Lounge Washroom Foyer**
MATERIAL QUANTITY: **0** MATERIAL UNITS:
DAMAGE QUANTITY: DAMAGE UNITS:

In accordance with Sections 763.88 and 763.90 of the Asbestos Hazard Emergency Response Act (AHERA) the LEA must select a management planner to review the results of the inspection and assessment and recommend appropriate response actions. The original inspection of the above identified homogeneous area has been reviewed in accordance with Sections 763.88 and 763.90 with the following recommendations.

The RESPONSE ACTION recommendation is:

Operations and Maintenance

Comments:
Not Observed.

Management Planner's Signature: _____



Date: **04/22/2013**

Chicago Public Schools

Carnow, Conibear and Associates

2013 AHERA REINSPECTION

Inspector Assessment Form (REASSESSMENT)

LEA NAME: **Chicago Public Schools** UNIT NUMBER: **22062** BUILDING ID: **2071**
CITY/STATE: **Chicago, Illinois** AHERA INSPECTOR: **Lisa Laney**
SCHOOL NAME: **St. George Branch (New Armour Annex)** INSPECTION DATE: **3/26/2013**
ADDRESS: **911 West 32nd Place** IDPH LICENSE NO: **100-07839**

INFORMATION FROM PREVIOUS INSPECTION

HOMOGENEOUS AREA: **71**
MATERIAL DESCRIPTION: **Beige Ceramic Tile Grout**
HISTORICAL AHERA DAMAGE CATEGORY: **ACBM with the potential for damage**
HISTORICAL DAMAGE REASON:
HISTORICAL RESPONSE ACTION: **Operations and Maintenance**
ASBESTOS TYPE: **Assumed** FRIABLE:

RESULTS OF REINSPECTION AND REASSESSMENT

This homogeneous area was reinspected and reassessed in accordance with Section 763.85 and 763.88 of AHERA and it's condition HAS NOT CHANGED when compared to the conditions of the last AHERA reinspection.

The current AHERA DAMAGE CATEGORY is determined to be .

DAMAGE REASON:

DISTURBANCE POTENTIAL: **Moderate**

MATERIAL LOCATION: **1st Floor Teachers Lounge Washroom**

MATERIAL QUANTITY: MATERIAL UNITS:

DAMAGE QUANTITY: DAMAGE UNITS:

COMMENTS: **Not Observed.**

Inspector's Signature:



Date: **03/26/2013**

Chicago Public Schools

Carnow, Conibear and Associates

2013 AHERA REINSPECTION

Management Planner Review Form

LEA NAME: **Chicago Public Schools** UNIT NUMBER: **22062** BUIDLING ID: **2071**
CITY/STATE: **Chicago, Illinois** MANAGEMENT PLANNER: **Todd Huffer**
SCHOOL NAME: **St. George Branch
(New Armour Annex)** REVIEW DATE: **4/22/2013**
ADDRESS: **911 West 32nd Place** IDPH LICENSE NO: **100-07839**

HOMOGENEOUS AREA: **71**
MATERIAL DESCRIPTION: **Beige Ceramic Tile Grout**
MATERIAL LOCATION: **1st Floor Teachers Lounge Washroom**
MATERIAL QUANTITY: MATERIAL UNITS:
DAMAGE QUANTITY: DAMAGE UNITS:

In accordance with Sections 763.88 and 763.90 of the Asbestos Hazard Emergency Response Act (AHERA) the LEA must select a management planner to review the results of the inspection and assessment and recommend appropriate response actions. The original inspection of the above identified homogeneous area has been reviewed in accordance with Sections 763.88 and 763.90 with the following recommendations.

The RESPONSE ACTION recommendation is:

Operations and Maintenance

Comments:
Not Observed.

Management Planner's Signature: _____



Date: **04/22/2013**

Chicago Public Schools

Carnow, Conibear and Associates

2013 AHERA REINSPECTION

Inspector Assessment Form (REASSESSMENT)

LEA NAME: **Chicago Public Schools** UNIT NUMBER: **22062** BUIDLING ID: **2071**
CITY/STATE: **Chicago, Illinois** AHERA INSPECTOR: **Lisa Laney**
SCHOOL NAME: **St. George Branch (New Armour Annex)** INSPECTION DATE: **3/26/2013**
ADDRESS: **911 West 32nd Place** IDPH LICENSE NO: **100-07839**

INFORMATION FROM PREVIOUS INSPECTION

HOMOGENEOUS AREA: **72**
MATERIAL DESCRIPTION: **12" x 12" Blue floor tile**
HISTORICAL AHERA DAMAGE CATEGORY **ACBM with the potential for damage**
HISTORICAL DAMAGE REASON:
HISTORICAL RESPONSE ACTION: **Operations and Maintenance**
ASBESTOS TYPE: **Assumed** FRIABLE:

RESULTS OF REINSPECTION AND REASSESSMENT

This homogeneous area was reinspected and reassessed in accordance with Section 763.85 and 763.88 of AHERA and it's condition HAS NOT CHANGED when compared to the conditions of the last AHERA reinspection.

The current AHERA DAMAGE CATEGORY is determined to be .

DAMAGE REASON:

DISTURBANCE POTENTIAL:

MATERIAL LOCATION: **Rm 116 Library**

MATERIAL QUANTITY:

MATERIAL UNITS:

DAMAGE QUANTITY:

DAMAGE UNITS:

COMMENTS: **Not Observed.**

Inspector's Signature:



Date: **03/26/2013**

Chicago Public Schools

Carnow, Conibear and Associates

2013 AHERA REINSPECTION

Management Planner Review Form

LEA NAME: **Chicago Public Schools** UNIT NUMBER: **22062** BUIDLING ID: **2071**
CITY/STATE: **Chicago, Illinois** MANAGEMENT PLANNER: **Todd Huffer**
SCHOOL NAME: **St. George Branch
(New Armour Annex)** REVIEW DATE: **4/22/2013**
ADDRESS: **911 West 32nd Place** IDPH LICENSE NO: **100-07839**

HOMOGENEOUS AREA: **72**
MATERIAL DESCRIPTION: **12" x 12" Blue floor tile**
MATERIAL LOCATION: **Rm 116 Library**
MATERIAL QUANTITY: MATERIAL UNITS:
DAMAGE QUANTITY: DAMAGE UNITS:

In accordance with Sections 763.88 and 763.90 of the Asbestos Hazard Emergency Response Act (AHERA) the LEA must select a management planner to review the results of the inspection and assessment and recommend appropriate response actions. The original inspection of the above identified homogeneous area has been reviewed in accordance with Sections 763.88 and 763.90 with the following recommendations.

The RESPONSE ACTION recommendation is:

Operations and Maintenance

Comments:
Not Observed.

Management Planner's Signature: _____



Date: **04/22/2013**

Chicago Public Schools

Carnow, Conibear and Associates

2013 AHERA REINSPECTION

Inspector Assessment Form (REASSESSMENT)

LEA NAME: **Chicago Public Schools** UNIT NUMBER: **22062** BUIDLING ID: **2071**
CITY/STATE: **Chicago, Illinois** AHERA INSPECTOR: **Lisa Laney**
SCHOOL NAME: **St. George Branch (New Armour Annex)** INSPECTION DATE: **3/26/2013**
ADDRESS: **911 West 32nd Place** IDPH LICENSE NO: **100-07839**

INFORMATION FROM PREVIOUS INSPECTION

HOMOGENEOUS AREA: **73**
MATERIAL DESCRIPTION: **Mastic for 12" x 12" floor tile**
HISTORICAL AHERA DAMAGE CATEGORY **ACBM with the potential for damage**
HISTORICAL DAMAGE REASON:
HISTORICAL RESPONSE ACTION: **Operations and Maintenance**
ASBESTOS TYPE: **Assumed** FRIABLE:

RESULTS OF REINSPECTION AND REASSESSMENT

This homogeneous area was reinspected and reassessed in accordance with Section 763.85 and 763.88 of AHERA and it's condition HAS NOT CHANGED when compared to the conditions of the last AHERA reinspection.

The current AHERA DAMAGE CATEGORY is determined to be .

DAMAGE REASON:

DISTURBANCE POTENTIAL: **Low**

MATERIAL LOCATION: **Rm 116 Library**

MATERIAL QUANTITY:

MATERIAL UNITS:

DAMAGE QUANTITY:

DAMAGE UNITS:

COMMENTS: **Not Observed.**

Inspector's Signature:



Date: **03/26/2013**

Chicago Public Schools

Carnow, Conibear and Associates

2013 AHERA REINSPECTION

Management Planner Review Form

LEA NAME: **Chicago Public Schools** UNIT NUMBER: **22062** BUIDLING ID: **2071**
CITY/STATE: **Chicago, Illinois** MANAGEMENT PLANNER: **Todd Huffer**
SCHOOL NAME: **St. George Branch
(New Armour Annex)** REVIEW DATE: **4/22/2013**
ADDRESS: **911 West 32nd Place** IDPH LICENSE NO: **100-07839**

HOMOGENEOUS AREA: **73**

MATERIAL DESCRIPTION: **Mastic for 12" x 12" floor tile**

MATERIAL LOCATION: **Rm 116 Library**

MATERIAL QUANTITY:

MATERIAL UNITS:

DAMAGE QUANTITY:

DAMAGE UNITS:

In accordance with Sections 763.88 and 763.90 of the Asbestos Hazard Emergency Response Act (AHERA) the LEA must select a management planner to review the results of the inspection and assessment and recommend appropriate response actions. The original inspection of the above identified homogeneous area has been reviewed in accordance with Sections 763.88 and 763.90 with the following recommendations.

The RESPONSE ACTION recommendation is:

Operations and Maintenance

Comments:

Not Observed.

Management Planner's Signature: _____



Date: 04/22/2013

Chicago Public Schools

Carnow, Conibear and Associates 2013 AHERA REINSPECTION

Inspector Assessment Form (REASSESSMENT)

LEA NAME: **Chicago Public Schools** UNIT NUMBER: **22062** BUIDLING ID: **2071**
CITY/STATE: **Chicago, Illinois** AHERA INSPECTOR: **Lisa Laney**
SCHOOL NAME: **St. George Branch (New Armour Annex)** INSPECTION DATE: **3/26/2013**
ADDRESS: **911 West 32nd Place** IDPH LICENSE NO: **100-07839**

INFORMATION FROM PREVIOUS INSPECTION

HOMOGENEOUS AREA: **7A**
MATERIAL DESCRIPTION: **Mastic/Tar Paper Under 9x9 Drk Green w/Tan Streaks**
HISTORICAL AHERA DAMAGE CATEGORY **ACBM with the potential for damage**
HISTORICAL DAMAGE REASON:
HISTORICAL RESPONSE ACTION: **Operations and Maintenance**
ASBESTOS TYPE: **Chrysotile** FRIABLE: **No**

RESULTS OF REINSPECTION AND REASSESSMENT

This homogeneous area was reinspected and reassessed in accordance with Section 763.85 and 763.88 of AHERA and it's condition HAS NOT CHANGED when compared to the conditions of the last AHERA reinspection.

The current AHERA DAMAGE CATEGORY is determined to be .

DAMAGE REASON:

DISTURBANCE POTENTIAL: **Moderate**

MATERIAL LOCATION: **Distributed Under Floor Tile in Rm 117-A and Toilet**

MATERIAL QUANTITY: **220** MATERIAL UNITS: **SF**

DAMAGE QUANTITY: DAMAGE UNITS: **SF**

COMMENTS: **Not Observed.**

Inspector's Signature:



Date: **03/26/2013**

Chicago Public Schools

Carnow, Conibear and Associates

2013 AHERA REINSPECTION

Management Planner Review Form

LEA NAME: **Chicago Public Schools** UNIT NUMBER: **22062** BUIDLING ID: **2071**
CITY/STATE: **Chicago, Illinois** MANAGEMENT PLANNER: **Todd Huffer**
SCHOOL NAME: **St. George Branch
(New Armour Annex)** REVIEW DATE: **4/22/2013**
ADDRESS: **911 West 32nd Place** IDPH LICENSE NO: **100-07839**

HOMOGENEOUS AREA: **7A**
MATERIAL DESCRIPTION: **Mastic/Tar Paper Under 9x9 Drk Green w/Tan Streaks**
MATERIAL LOCATION: **Distributed Under Floor Tile in Rm 117-A and Toilet**
MATERIAL QUANTITY: **220** MATERIAL UNITS: **SF**
DAMAGE QUANTITY: DAMAGE UNITS: **SF**

In accordance with Sections 763.88 and 763.90 of the Asbestos Hazard Emergency Response Act (AHERA) the LEA must select a management planner to review the results of the inspection and assessment and recommend appropriate response actions. The original inspection of the above identified homogeneous area has been reviewed in accordance with Sections 763.88 and 763.90 with the following recommendations.

The RESPONSE ACTION recommendation is:

Operations and Maintenance

Comments:

Not Observed.

Management Planner's Signature: _____



Date: **04/22/2013**

Chicago Public Schools

Carnow, Conibear and Associates

2013 AHERA REINSPECTION

Inspector Assessment Form (REASSESSMENT)

LEA NAME: **Chicago Public Schools** UNIT NUMBER: **22062** BUIDLING ID: **2071**
CITY/STATE: **Chicago, Illinois** AHERA INSPECTOR: **Lisa Laney**
SCHOOL NAME: **St. George Branch (New Armour Annex)** INSPECTION DATE: **3/26/2013**
ADDRESS: **911 West 32nd Place** IDPH LICENSE NO: **100-07839**

INFORMATION FROM PREVIOUS INSPECTION

HOMOGENEOUS AREA: **7B**
MATERIAL DESCRIPTION: **9" x 9" Dark Green w/Cream and Tan Streaks**
HISTORICAL AHERA DAMAGE CATEGORY **ACBM with the potential for damage**
HISTORICAL DAMAGE REASON:
HISTORICAL RESPONSE ACTION: **Operations and Maintenance**
ASBESTOS TYPE: **Chrysotile** FRIABLE: **No**

RESULTS OF REINSPECTION AND REASSESSMENT

This homogeneous area was reinspected and reassessed in accordance with Section 763.85 and 763.88 of AHERA and it's condition HAS NOT CHANGED when compared to the conditions of the last AHERA reinspection.

The current AHERA DAMAGE CATEGORY is determined to be .

DAMAGE REASON:

DISTURBANCE POTENTIAL: **Moderate**

MATERIAL LOCATION: **Distributed Under Floor Tile in Rm 117-A and Toilet**

MATERIAL QUANTITY: **200** MATERIAL UNITS: **SF**

DAMAGE QUANTITY: DAMAGE UNITS: **SF**

COMMENTS: **Not Observed.**

Inspector's Signature:



Date: **03/26/2013**

Chicago Public Schools

Carnow, Conibear and Associates

2013 AHERA REINSPECTION

Management Planner Review Form

LEA NAME: **Chicago Public Schools** UNIT NUMBER: **22062** BUIDLING ID: **2071**
CITY/STATE: **Chicago, Illinois** MANAGEMENT PLANNER: **Todd Huffer**
SCHOOL NAME: **St. George Branch
(New Armour Annex)** REVIEW DATE: **4/22/2013**
ADDRESS: **911 West 32nd Place** IDPH LICENSE NO: **100-07839**

HOMOGENEOUS AREA: **7B**
MATERIAL DESCRIPTION: **9" x 9" Dark Green w/Cream and Tan Streaks**
MATERIAL LOCATION: **Distributed Under Floor Tile in Rm 117-A and Toilet**
MATERIAL QUANTITY: **200** MATERIAL UNITS: **SF**
DAMAGE QUANTITY: DAMAGE UNITS: **SF**

In accordance with Sections 763.88 and 763.90 of the Asbestos Hazard Emergency Response Act (AHERA) the LEA must select a management planner to review the results of the inspection and assessment and recommend appropriate response actions. The original inspection of the above identified homogeneous area has been reviewed in accordance with Sections 763.88 and 763.90 with the following recommendations.

The RESPONSE ACTION recommendation is:

Operations and Maintenance

Comments:

Not Observed.

Management Planner's Signature: _____



Date: 04/22/2013

Chicago Public Schools

Carnow, Conibear and Associates

2013 AHERA REINSPECTION

Inspector Assessment Form (REASSESSMENT)

LEA NAME: **Chicago Public Schools** UNIT NUMBER: **22062** BUIDLING ID: **2071**
CITY/STATE: **Chicago, Illinois** AHERA INSPECTOR: **Lisa Laney**
SCHOOL NAME: **St. George Branch (New Armour Annex)** INSPECTION DATE: **3/26/2013**
ADDRESS: **911 West 32nd Place** IDPH LICENSE NO: **100-07839**

INFORMATION FROM PREVIOUS INSPECTION

HOMOGENEOUS AREA: **8**
MATERIAL DESCRIPTION: **1' x 2' Black Border Tile Abated**
HISTORICAL AHERA DAMAGE CATEGORY **ACBM with the potential for damage**
HISTORICAL DAMAGE REASON:
HISTORICAL RESPONSE ACTION:
ASBESTOS TYPE: **Abated** FRIABLE:

RESULTS OF REINSPECTION AND REASSESSMENT

This homogeneous area was reinspected and reassessed in accordance with Section 763.85 and 763.88 of AHERA and it's condition HAS NOT CHANGED when compared to the conditions of the last AHERA reinspection.

The current AHERA DAMAGE CATEGORY is determined to be .

DAMAGE REASON:

DISTURBANCE POTENTIAL: **Moderate**

MATERIAL LOCATION: **Engineer's Office**

MATERIAL QUANTITY: MATERIAL UNITS:

DAMAGE QUANTITY: DAMAGE UNITS:

COMMENTS: **Abated.**

Inspector's Signature:



Date: **03/26/2013**

Chicago Public Schools

Carnow, Conibear and Associates

2013 AHERA REINSPECTION

Management Planner Review Form

LEA NAME: **Chicago Public Schools** UNIT NUMBER: **22062** BUIDLING ID: **2071**
CITY/STATE: **Chicago, Illinois** MANAGEMENT PLANNER: **Todd Huffer**
SCHOOL NAME: **St. George Branch
(New Armour Annex)** REVIEW DATE: **4/22/2013**
ADDRESS: **911 West 32nd Place** IDPH LICENSE NO: **100-07839**

HOMOGENEOUS AREA: **8**

MATERIAL DESCRIPTION: **1' x 2' Black Border Tile Abated**

MATERIAL LOCATION: **Engineer's Office**

MATERIAL QUANTITY:

MATERIAL UNITS:

DAMAGE QUANTITY:

DAMAGE UNITS:

In accordance with Sections 763.88 and 763.90 of the Asbestos Hazard Emergency Response Act (AHERA) the LEA must select a management planner to review the results of the inspection and assessment and recommend appropriate response actions. The original inspection of the above identified homogeneous area has been reviewed in accordance with Sections 763.88 and 763.90 with the following recommendations.

The RESPONSE ACTION recommendation is:

Comments:

Management Planner's Signature: _____



Date: 04/22/2013

Chicago Public Schools

Carnow, Conibear and Associates

2013 AHERA REINSPECTION

Inspector Assessment Form (REASSESSMENT)

LEA NAME: **Chicago Public Schools** UNIT NUMBER: **22062** BUIDLING ID: **2071**
CITY/STATE: **Chicago, Illinois** AHERA INSPECTOR: **Lisa Laney**
SCHOOL NAME: **St. George Branch (New Armour Annex)** INSPECTION DATE: **3/26/2013**
ADDRESS: **911 West 32nd Place** IDPH LICENSE NO: **100-07839**

INFORMATION FROM PREVIOUS INSPECTION

HOMOGENEOUS AREA: **8A**
MATERIAL DESCRIPTION: **Mastic & Tar Paper Under 1' x 2' Black Border Tile Abated**
HISTORICAL AHERA DAMAGE CATEGORY **ACBM with the potential for damage**
HISTORICAL DAMAGE REASON:
HISTORICAL RESPONSE ACTION:
ASBESTOS TYPE: **Abated** FRIABLE:

RESULTS OF REINSPECTION AND REASSESSMENT

This homogeneous area was reinspected and reassessed in accordance with Section 763.85 and 763.88 of AHERA and it's condition HAS NOT CHANGED when compared to the conditions of the last AHERA reinspection.

The current AHERA DAMAGE CATEGORY is determined to be .

DAMAGE REASON:

DISTURBANCE POTENTIAL: **Moderate**

MATERIAL LOCATION: **Engineer's Office**

MATERIAL QUANTITY: MATERIAL UNITS:

DAMAGE QUANTITY: DAMAGE UNITS:

COMMENTS: **Abated.**

Inspector's Signature:



Date: **03/26/2013**

Chicago Public Schools

Carnow, Conibear and Associates

2013 AHERA REINSPECTION

Management Planner Review Form

LEA NAME: **Chicago Public Schools** UNIT NUMBER: **22062** BUIDLING ID: **2071**
CITY/STATE: **Chicago, Illinois** MANAGEMENT PLANNER: **Todd Huffer**
SCHOOL NAME: **St. George Branch
(New Armour Annex)** REVIEW DATE: **4/22/2013**
ADDRESS: **911 West 32nd Place** IDPH LICENSE NO: **100-07839**

HOMOGENEOUS AREA: **8A**
MATERIAL DESCRIPTION: **Mastic & Tar Paper Under 1' x 2' Black Border Tile Abated**
MATERIAL LOCATION: **Engineer's Office**
MATERIAL QUANTITY: MATERIAL UNITS:
DAMAGE QUANTITY: DAMAGE UNITS:

In accordance with Sections 763.88 and 763.90 of the Asbestos Hazard Emergency Response Act (AHERA) the LEA must select a management planner to review the results of the inspection and assessment and recommend appropriate response actions. The original inspection of the above identified homogeneous area has been reviewed in accordance with Sections 763.88 and 763.90 with the following recommendations.

The RESPONSE ACTION recommendation is:

Comments:

Management Planner's Signature: _____



Date: 04/22/2013

Chicago Public Schools

Carnow, Conibear and Associates

2013 AHERA REINSPECTION

Inspector Assessment Form (REASSESSMENT)

LEA NAME: **Chicago Public Schools** UNIT NUMBER: **22062** BUIDLING ID: **2071**
CITY/STATE: **Chicago, Illinois** AHERA INSPECTOR: **Lisa Laney**
SCHOOL NAME: **St. George Branch (New Armour Annex)** INSPECTION DATE: **3/26/2013**
ADDRESS: **911 West 32nd Place** IDPH LICENSE NO: **100-07839**

INFORMATION FROM PREVIOUS INSPECTION

HOMOGENEOUS AREA: **9**
MATERIAL DESCRIPTION: **9"x9"Deep Burgundy w/Cream and Red Wood Streaks FT ABATED**
HISTORICAL AHERA DAMAGE CATEGORY
HISTORICAL DAMAGE REASON:
HISTORICAL RESPONSE ACTION:
ASBESTOS TYPE: **Abated** FRIABLE:

RESULTS OF REINSPECTION AND REASSESSMENT

This homogeneous area was reinspected and reassessed in accordance with Section 763.85 and 763.88 of AHERA and it's condition HAS NOT CHANGED when compared to the conditions of the last AHERA reinspection.

The current AHERA DAMAGE CATEGORY is determined to be .

DAMAGE REASON:

DISTURBANCE POTENTIAL:

MATERIAL LOCATION: **Office Washroom**

MATERIAL QUANTITY:

MATERIAL UNITS:

DAMAGE QUANTITY:

DAMAGE UNITS:

COMMENTS:

Inspector's Signature:



Date: **03/26/2013**

Chicago Public Schools

Carnow, Conibear and Associates

2013 AHERA REINSPECTION

Management Planner Review Form

LEA NAME: **Chicago Public Schools** UNIT NUMBER: **22062** BUIDLING ID: **2071**
CITY/STATE: **Chicago, Illinois** MANAGEMENT PLANNER: **Todd Huffer**
SCHOOL NAME: **St. George Branch
(New Armour Annex)** REVIEW DATE: **4/22/2013**
ADDRESS: **911 West 32nd Place** IDPH LICENSE NO: **100-07839**

HOMOGENEOUS AREA: **9**
MATERIAL DESCRIPTION: **9"x9"Deep Burgundy w/Cream and Red Wood Streaks FT ABATED**
MATERIAL LOCATION: **Office Washroom**
MATERIAL QUANTITY: MATERIAL UNITS:
DAMAGE QUANTITY: DAMAGE UNITS:

In accordance with Sections 763.88 and 763.90 of the Asbestos Hazard Emergency Response Act (AHERA) the LEA must select a management planner to review the results of the inspection and assessment and recommend appropriate response actions. The original inspection of the above identified homogeneous area has been reviewed in accordance with Sections 763.88 and 763.90 with the following recommendations.

The RESPONSE ACTION recommendation is:

Comments:

Management Planner's Signature: _____



Date: **04/22/2013**

Chicago Public Schools

Carnow, Conibear and Associates

2013 AHERA REINSPECTION

Inspector Assessment Form (REASSESSMENT)

LEA NAME: **Chicago Public Schools** UNIT NUMBER: **22062** BUIDLING ID: **2071**
CITY/STATE: **Chicago, Illinois** AHERA INSPECTOR: **Lisa Laney**
SCHOOL NAME: **St. George Branch (New Armour Annex)** INSPECTION DATE: **3/26/2013**
ADDRESS: **911 West 32nd Place** IDPH LICENSE NO: **100-07839**

INFORMATION FROM PREVIOUS INSPECTION

HOMOGENEOUS AREA: **9A**
MATERIAL DESCRIPTION: **9"x9"Deep Burgundy w/Cream/Red Wood Strk FT Mastic ABATED**
HISTORICAL AHERA DAMAGE CATEGORY
HISTORICAL DAMAGE REASON:
HISTORICAL RESPONSE ACTION:
ASBESTOS TYPE: **Abated** FRIABLE:

RESULTS OF REINSPECTION AND REASSESSMENT

This homogeneous area was reinspected and reassessed in accordance with Section 763.85 and 763.88 of AHERA and it's condition HAS NOT CHANGED when compared to the conditions of the last AHERA reinspection.

The current AHERA DAMAGE CATEGORY is determined to be .

DAMAGE REASON:

DISTURBANCE POTENTIAL:

MATERIAL LOCATION: **Office Washroom**

MATERIAL QUANTITY:

MATERIAL UNITS:

DAMAGE QUANTITY:

DAMAGE UNITS:

COMMENTS: **Abated.**

Inspector's Signature:



Date: **03/26/2013**

Chicago Public Schools

Carnow, Conibear and Associates

2013 AHERA REINSPECTION

Management Planner Review Form

LEA NAME: **Chicago Public Schools** UNIT NUMBER: **22062** BUIDLING ID: **2071**
CITY/STATE: **Chicago, Illinois** MANAGEMENT PLANNER: **Todd Huffer**
SCHOOL NAME: **St. George Branch
(New Armour Annex)** REVIEW DATE: **4/22/2013**
ADDRESS: **911 West 32nd Place** IDPH LICENSE NO: **100-07839**

HOMOGENEOUS AREA: **9A**
MATERIAL DESCRIPTION: **9"x9"Deep Burgundy w/Cream/Red Wood Strk FT Mastic ABATED**
MATERIAL LOCATION: **Office Washroom**
MATERIAL QUANTITY: MATERIAL UNITS:
DAMAGE QUANTITY: DAMAGE UNITS:

In accordance with Sections 763.88 and 763.90 of the Asbestos Hazard Emergency Response Act (AHERA) the LEA must select a management planner to review the results of the inspection and assessment and recommend appropriate response actions. The original inspection of the above identified homogeneous area has been reviewed in accordance with Sections 763.88 and 763.90 with the following recommendations.

The RESPONSE ACTION recommendation is:

Comments:

Management Planner's Signature: _____



Date: **04/22/2013**

Chicago Public Schools

Carnow, Conibear and Associates

2013 AHERA REINSPECTION

Inspector Assessment Form (New Homogeneous Area)

LEA NAME: **Chicago Public Schools** UNIT NUMBER: **22062** BUILDING ID: **2071**
CITY/STATE: **Chicago, Illinois** AHERA INSPECTOR: **Lisa Laney**
SCHOOL NAME: **St. George Branch (New Armour Annex)** INSPECTION DATE: **3/26/2013**
ADDRESS: **911 West 32nd Place** IDPH LICENSE NO: **100-07839**

INFORMATION FROM CURRENT INSPECTION

HOMOGENEOUS AREA: **81**
MATERIAL DESCRIPTION: **12"x12" Green Mottled VFT**
MATERIAL LOCATION: **Office, Principals Office, 1st Floor Elevator Vestibule, Room 111**
MATERIAL QUANTITY: **2000** MATERIAL UNITS: **SF**
MATERIAL CATEGORY: **MISC** FRIABLE: **No**
ASBESTOS TYPE: **Assumed**
DISTURBANCE POTENTIAL: **LOW** CONDITION:
AHERA DAMAGE CATEGORY: **6 ACBM with the potential for damage**
ACCESSIBILITY: **Within Reach** DAMAGE REASON:
DAMAGE QUANTITY: **0** DAMAGE REASON:
DAMAGE UNITS: **SF**
COMMENTS:

Inspector's Signature: _____



Date: 03/26/2013

Chicago Public Schools

Carnow, Conibear and Associates

2013 AHERA REINSPECTION

Management Planner Review Form

LEA NAME: **Chicago Public Schools** UNIT NUMBER: **22062** BUILDING ID: **2071**
CITY/STATE: **Chicago, Illinois** MANAGEMENT PLANNER: **Todd Huffer**
SCHOOL NAME: **St. George Branch (New Armour Annex)** REVIEW DATE: **4/22/2013**
ADDRESS: **911 West 32nd Place** IDPH LICENSE NO: **100-07839**

HOMOGENEOUS AREA: **81**
MATERIAL DESCRIPTION: **12"x12" Green Mottled VFT**
MATERIAL LOCATION: **Office, Principals Office, 1st Floor Elevator Vestibule, Room 111**
MATERIAL QUANTITY: **2000** MATERIAL UNITS: **SF**
DAMAGE QUANTITY: **0** DAMAGE UNITS: **SF**

In accordance with Sections 763.88 and 763.90 of the Asbestos Hazard Emergency Response Act (AHERA) the LEA must select a management planner to review the results of the inspection and assessment and recommend appropriate response actions. The original inspection of the above identified homogeneous area has been reviewed in accordance with Sections 763.88 and 763.90 with the following recommendations.

The RESPONSE ACTION recommendation is:

COMMENTS:

Management Planner's Signature: _____



Date: 04/22/2013

KCPSS 03112013 Three Year Asbestos Inventory Region 41555: George Branch New Annex Annex/Venue Annex (St. George) First Floor.dwg

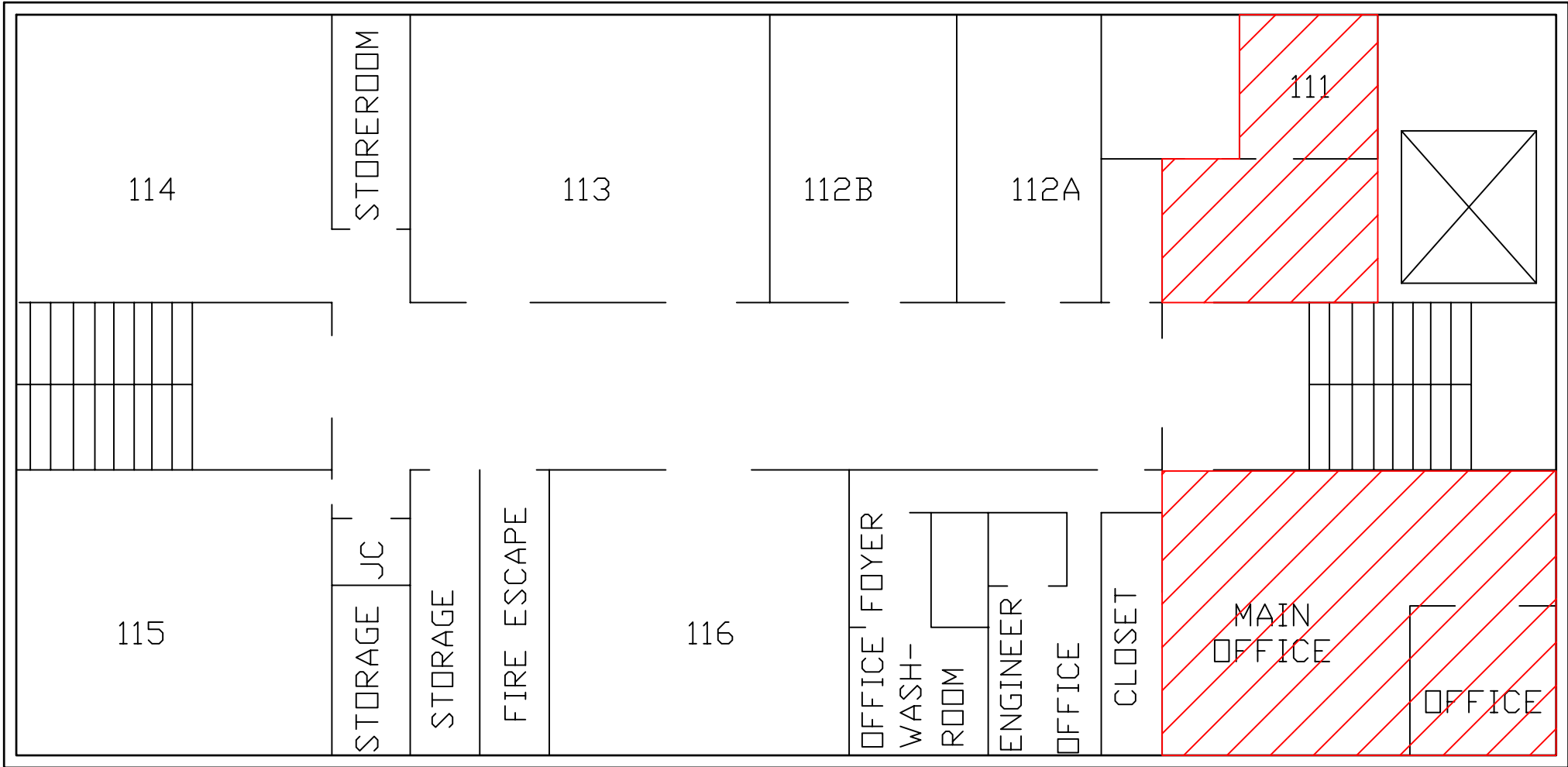

ASBESTOS REINSPECTION KEY NOTES:

 HA-81 12"x 12" Green Mottled Floor Tile

Armour Annex (St. George) First Floor
2013 Asbestos Reinspection

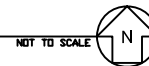

CLIENT:
Chicago Public Schools
125 South Clark Street,
Chicago, Illinois 60603

PROJECT NAME:
2013 AHERA Reinspection
Phillip D Armour Elementary School
Annex (St. George Branch)
911 W. 32nd Pl.
Chicago, IL 60608

SHEET NAME:
Armour Annex (St. George)
First Floor - HA-81
INSPECTED BY:
Lisa Laney

DRAWN BY: MJW	DATE: 4/11/2013	CHECKED BY:
REVISED BY:	DATE:	CHECKED BY:
REVISED BY:	DATE:	CHECKED BY:
REVISED BY:	DATE:	CHECKED BY:

INSPECTED BY:
Lisa Laney

IDPH License #: 100- 07839

Carnow, Conibear & Assoc., Ltd.
Environmental Consulting Services
600 W. Van Buren St., Suite 500, Chicago, IL 60607
t: 312.782.4486 f: 312.782.5145
www.ccaatltd.com

**CARNOW
CONIBEAR**

CCA PROJECT NUMBER
A320130001-251
DATE
03/27/2013
SHEET NUMBER
HA-81

Chicago Public Schools

Carnow, Conibear and Associates

2013 AHERA REINSPECTION

Inspector Assessment Form (New Homogeneous Area)

LEA NAME: **Chicago Public Schools** UNIT NUMBER: **22062** BUILDING ID: **2071**
CITY/STATE: **Chicago, Illinois** AHERA INSPECTOR: **Lisa Laney**
SCHOOL NAME: **St. George Branch (New Armour Annex)** INSPECTION DATE: **3/26/2013**
ADDRESS: **911 West 32nd Place** IDPH LICENSE NO: **100-07839**

INFORMATION FROM CURRENT INSPECTION

HOMOGENEOUS AREA: **79**
MATERIAL DESCRIPTION: **12"x12" Blue Mottled VFT**
MATERIAL LOCATION: **Room 116,211, 2nd Floor Elevator Lobby**
MATERIAL QUANTITY: **1800** MATERIAL UNITS: **SF**
MATERIAL CATEGORY: **MISC** FRIABLE: **No**
ASBESTOS TYPE: **Assumed**
DISTURBANCE POTENTIAL: **LOW** CONDITION:
AHERA DAMAGE CATEGORY: **6 ACBM with the potential for damage**
ACCESSIBILITY: **Within Reach** DAMAGE REASON:
DAMAGE QUANTITY: **0** DAMAGE REASON:
DAMAGE UNITS: **SF**
COMMENTS:

Inspector's Signature: _____



Date: 03/26/2013

Chicago Public Schools

Carnow, Conibear and Associates

2013 AHERA REINSPECTION

Management Planner Review Form

LEA NAME: **Chicago Public Schools** UNIT NUMBER: **22062** BUILDING ID: **2071**
CITY/STATE: **Chicago, Illinois** MANAGEMENT PLANNER: **Todd Huffer**
SCHOOL NAME: **St. George Branch (New Armour Annex)** REVIEW DATE: **4/22/2013**
ADDRESS: **911 West 32nd Place** IDPH LICENSE NO: **100-07839**

HOMOGENEOUS AREA: **79**
MATERIAL DESCRIPTION: **12"x12" Blue Mottled VFT**
MATERIAL LOCATION: **Room 116,211, 2nd Floor Elevator Lobby**
MATERIAL QUANTITY: **1800** MATERIAL UNITS: **SF**
DAMAGE QUANTITY: **0** DAMAGE UNITS: **SF**

In accordance with Sections 763.88 and 763.90 of the Asbestos Hazard Emergency Response Act (AHERA) the LEA must select a management planner to review the results of the inspection and assessment and recommend appropriate response actions. The original inspection of the above identified homogeneous area has been reviewed in accordance with Sections 763.88 and 763.90 with the following recommendations.

The RESPONSE ACTION recommendation is:

COMMENTS:

Management Planner's Signature: _____



Date: 04/22/2013

KCPSS 08112013 Three Year Asbestos Inventory Region 41555: George Branch New Annex Area/Armour Annex (St. George) First Floor.dwg

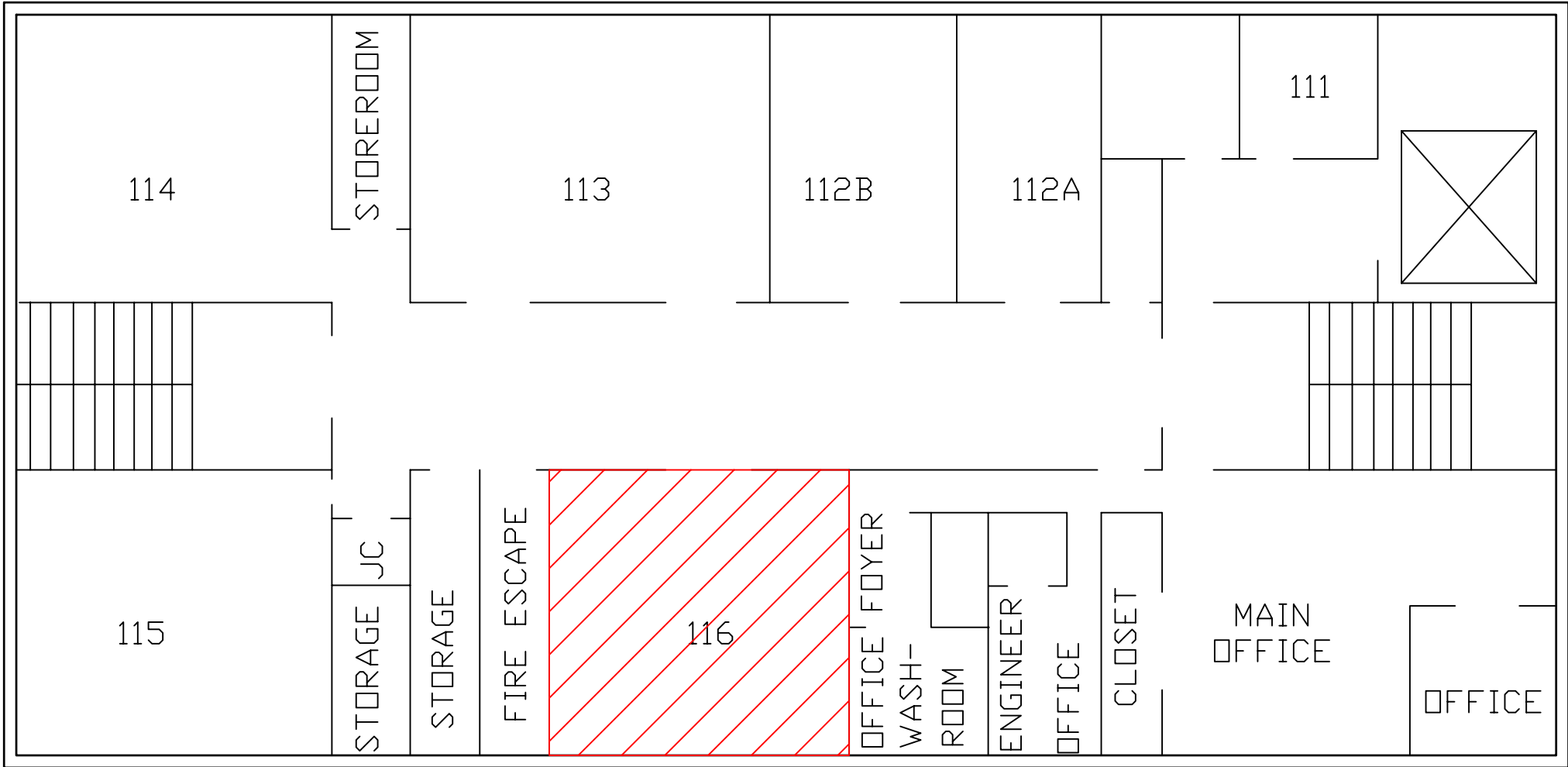

ASBESTOS REINSPECTION KEY NOTES:

HA-79 12"x 12" Blue Mottled Floor Tile

Armour Annex (St. George) First Floor
2013 Asbestos Reinspection

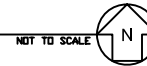

CLIENT:
Chicago Public Schools
125 South Clark Street,
Chicago, Illinois 60603

PROJECT NAME:
2013 AHERA Reinspection
Phillip D Armour Elementary School
Annex (St. George Branch)
911 W. 32nd Pl.
Chicago, IL 60608

SHEET NAME:
Armour Annex (St. George)
First Floor - HA-79
INSPECTED BY:
Lisa Laney

DRAWN BY: MJW	DATE: 4/11/2013	CHECKED BY:
REVISED BY:	DATE:	CHECKED BY:
REVISED BY:	DATE:	CHECKED BY:
REVISED BY:	DATE:	CHECKED BY:

IDPH License #: 100- 07839

Carnow, Conibear & Assoc., Ltd.
Environmental Consulting Services
600 W. Van Buren St., Suite 500, Chicago, IL 60607
t: 312.782.4486 f: 312.782.5145
www.ccaatltd.com

**CARNOW
CONIBEAR**

CCA PROJECT NUMBER
A320130001-251
DATE
03/27/2013
SHEET NUMBER
HA-79

K:\CPS 2011\2013 Three Year\A\Asst Drawings\Region 4\ASST George Branch New Annex Annex\Armour Annex (St.George) Second Floor.dwg

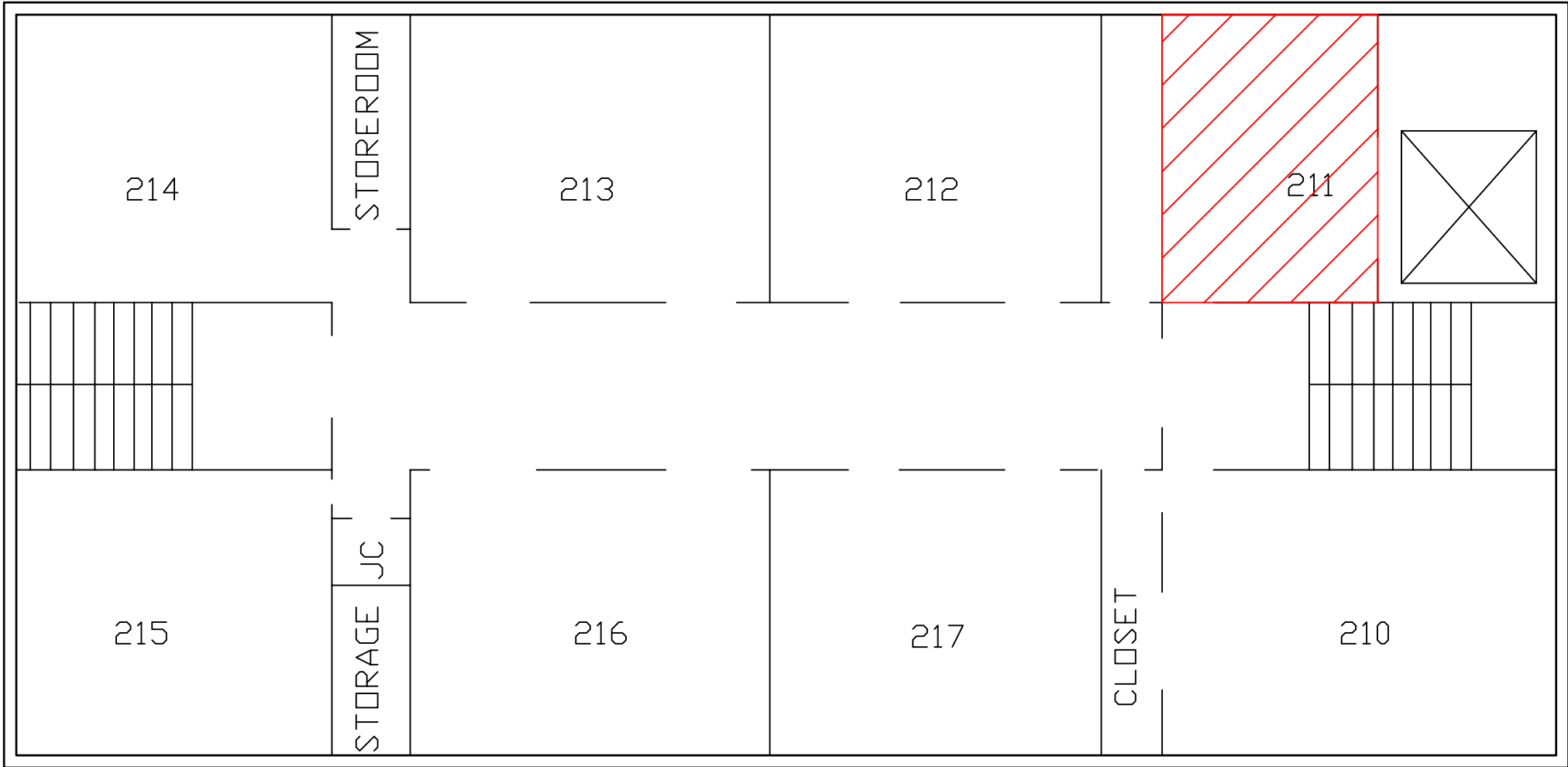

ASBESTOS REINSPECTION KEY NOTES:

 HA-79 12"x 12" Blue Mottled Floor Tile

Armour Annex (St. George) Second Floor
2013 Asbestos Reinspection

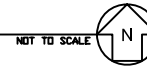

CLIENT:
Chicago Public Schools
125 South Clark Street,
Chicago, Illinois 60603

PROJECT NAME:
2013 AHERA Reinspection
Phillip D Armour Elementary School
Annex (St. George Branch)
911 W. 32nd Pl.
Chicago, IL 60608

SHEET NAME:
Armour Annex (St. George)
Second Floor - HA-79
INSPECTED BY:
Lisa Laney

DRAWN BY: MJW	DATE: 4/11/2013	CHECKED BY:
REVISED BY:	DATE:	CHECKED BY:
REVISED BY:	DATE:	CHECKED BY:
REVISED BY:	DATE:	CHECKED BY:

IDPH License #: 100- 07839

Carnow, Conibear & Assoc., Ltd.
Environmental Consulting Services
600 W. Van Buren St., Suite 500, Chicago, IL 60607
t: 312.782.4486 f: 312.782.5145
www.ccaatltd.com

**CARNOW
CONIBEAR**

CCA PROJECT NUMBER
A320130001-251
DATE
03/27/2013
SHEET NUMBER
HA-79

Chicago Public Schools

Carnow, Conibear and Associates

2013 AHERA REINSPECTION

Inspector Assessment Form (New Homogeneous Area)

LEA NAME: **Chicago Public Schools** UNIT NUMBER: **22062** BUILDING ID: **2071**
CITY/STATE: **Chicago, Illinois** AHERA INSPECTOR: **Lisa Laney**
SCHOOL NAME: **St. George Branch (New Armour Annex)** INSPECTION DATE: **3/26/2013**
ADDRESS: **911 West 32nd Place** IDPH LICENSE NO: **100-07839**

INFORMATION FROM CURRENT INSPECTION

HOMOGENEOUS AREA: **80**
MATERIAL DESCRIPTION: **12"x12" Blue Mottled VFT Mastic**
MATERIAL LOCATION: **Room 116,211, 2nd Floor Elevator Lobby**
MATERIAL QUANTITY: **1800** MATERIAL UNITS: **SF**
MATERIAL CATEGORY: **MISC** FRIABLE: **No**
ASBESTOS TYPE: **Assumed**
DISTURBANCE POTENTIAL: **LOW** CONDITION:
AHERA DAMAGE CATEGORY: **6 ACBM with the potential for damage**
ACCESSIBILITY: **Not Reachable** DAMAGE REASON:
DAMAGE QUANTITY: **0** DAMAGE REASON:
DAMAGE UNITS: **SF**
COMMENTS:

Inspector's Signature:



Date: **03/26/2013**

Chicago Public Schools

Carnow, Conibear and Associates

2013 AHERA REINSPECTION

Management Planner Review Form

LEA NAME: **Chicago Public Schools** UNIT NUMBER: **22062** BUILDING ID: **2071**
CITY/STATE: **Chicago, Illinois** MANAGEMENT PLANNER: **Todd Huffer**
SCHOOL NAME: **St. George Branch (New Armour Annex)** REVIEW DATE: **4/22/2013**
ADDRESS: **911 West 32nd Place** IDPH LICENSE NO: **100-07839**

HOMOGENEOUS AREA: **80**
MATERIAL DESCRIPTION: **12"x12" Blue Mottled VFT Mastic**
MATERIAL LOCATION: **Room 116,211, 2nd Floor Elevator Lobby**
MATERIAL QUANTITY: **1800** MATERIAL UNITS: **SF**
DAMAGE QUANTITY: **0** DAMAGE UNITS: **SF**

In accordance with Sections 763.88 and 763.90 of the Asbestos Hazard Emergency Response Act (AHERA) the LEA must select a management planner to review the results of the inspection and assessment and recommend appropriate response actions. The original inspection of the above identified homogeneous area has been reviewed in accordance with Sections 763.88 and 763.90 with the following recommendations.

The RESPONSE ACTION recommendation is:

COMMENTS:

Management Planner's Signature: _____



Date: 04/22/2013

KCPSS 08112013 Three Year Asbestos Reinspection Region 41555: George Branch New Annex Area/Armour Annex (St. George) First Floor.dwg

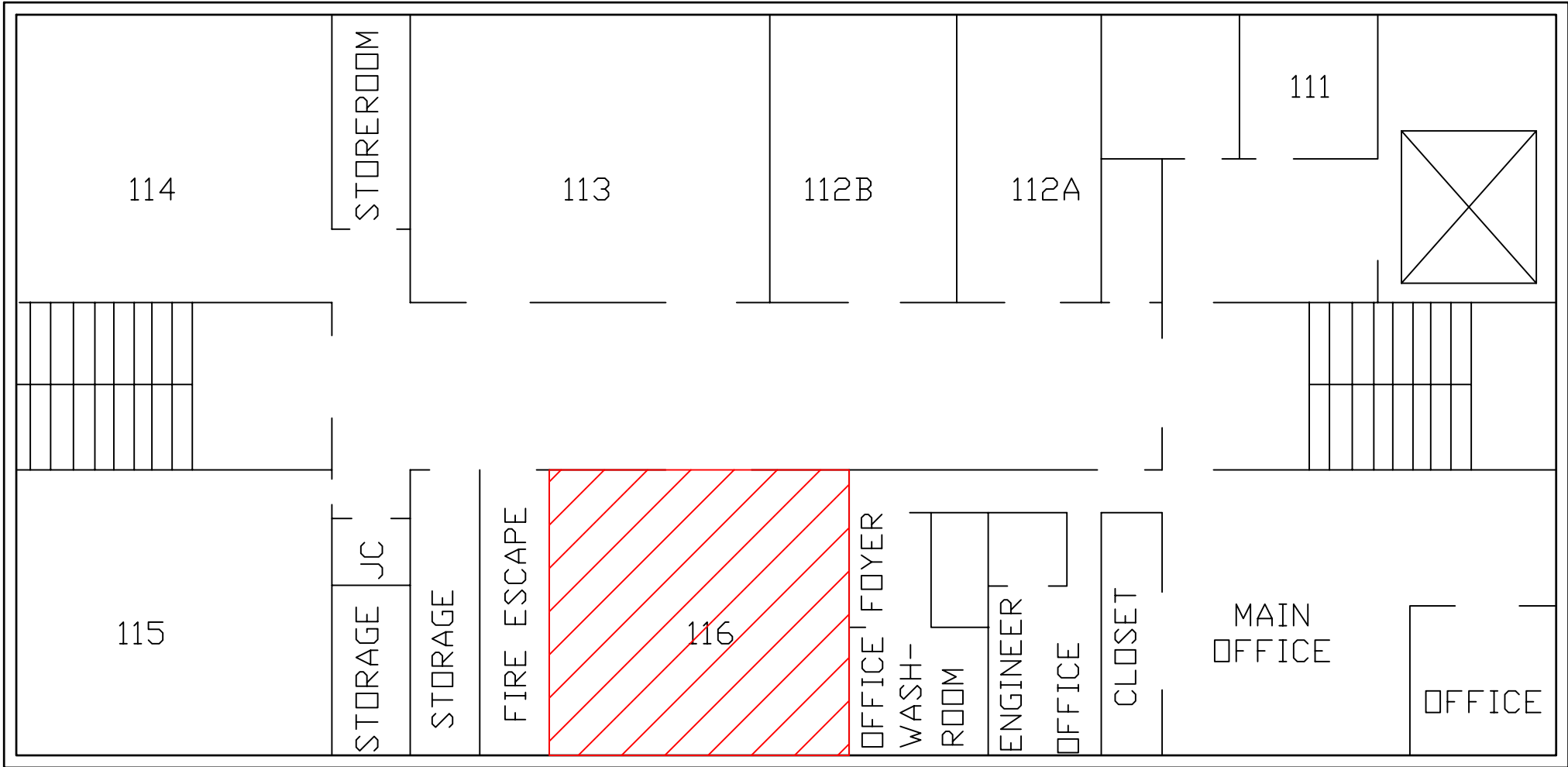

ASBESTOS REINSPECTION KEY NOTES:

 HA-80 Mastic Associated with 12"x 12" Blue Mottled Floor Tile

Armour Annex (St. George) First Floor
2013 Asbestos Reinspection

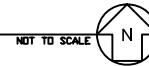

CLIENT:
Chicago Public Schools
125 South Clark Street,
Chicago, Illinois 60603

PROJECT NAME:
2013 AHERA Reinspection
Phillip D Armour Elementary School
Annex (St. George Branch)
911 W. 32nd Pl.
Chicago, IL 60608

SHEET NAME:
Armour Annex (St. George)
First Floor - HA-80
INSPECTED BY:
Lisa Laney

DRAWN BY: MJW	DATE: 4/11/2013	CHECKED BY:
REVISED BY:	DATE:	CHECKED BY:
REVISED BY:	DATE:	CHECKED BY:
REVISED BY:	DATE:	CHECKED BY:

INSPECTED BY:
Lisa Laney

IDPH License #: 100- 07839

Carnow, Conibear & Assoc., Ltd.
Environmental Consulting Services
600 W. Van Buren St., Suite 500, Chicago, IL 60607
t: 312.782.4486 f: 312.782.5145
www.ccaatd.com

**CARNOW
CONIBEAR**

CCA PROJECT NUMBER
A320130001-251
DATE
03/27/2013
SHEET NUMBER
HA-80

KCPSS 03112013 Three Year Asbestos Inventory Region 41535: George Branch New Annex Area\Armour Annex (St.George) Second Floor.dwg

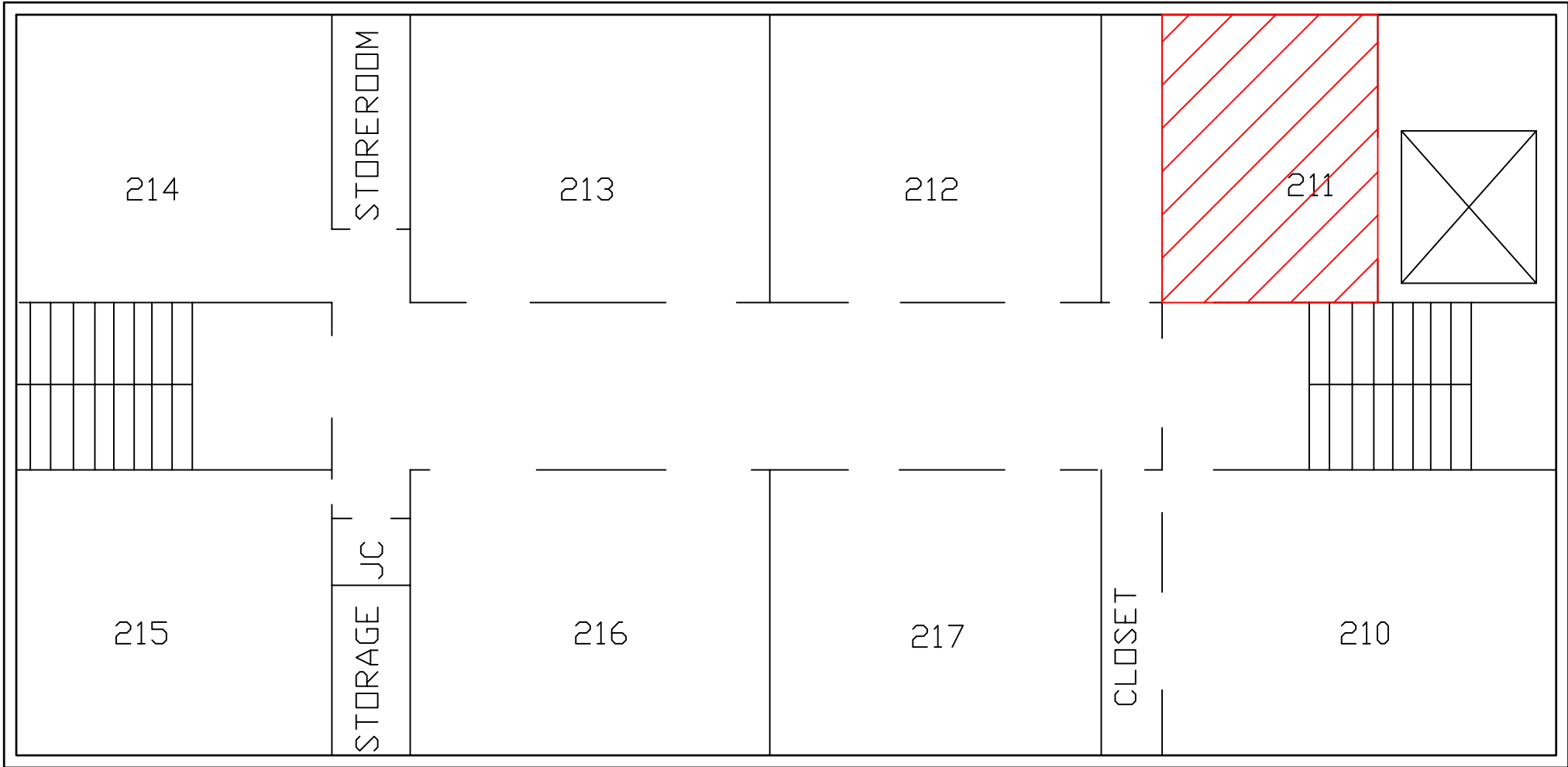

ASBESTOS REINSPECTION KEY NOTES:



HA-80 Mastic Associated with 12"x 12" Blue Mottled Floor Tile

Armour Annex (St. George) Second Floor
2013 Asbestos Reinspection

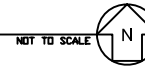

CLIENT:
Chicago Public Schools
125 South Clark Street,
Chicago, Illinois 60603

PROJECT NAME:
2013 AHERA Reinspection
Phillip D Armour Elementary School
Annex (St. George Branch)
911 W. 32nd Pl.
Chicago, IL 60608

SHEET NAME:
Armour Annex (St. George)
Second Floor - HA-80
INSPECTED BY:
Lisa Laney

DRAWN BY: MJW	DATE: 4/11/2013	CHECKED BY:
REVISED BY:	DATE:	CHECKED BY:
REVISED BY:	DATE:	CHECKED BY:
REVISED BY:	DATE:	CHECKED BY:

IDPH License #: 100- 07839

Carnow, Conibear & Assoc., Ltd.
Environmental Consulting Services
600 W. Van Buren St., Suite 500, Chicago, IL 60607
t: 312.782.4486 f: 312.782.5145
www.ccaatltd.com

**CARNOW
CONIBEAR**

CCA PROJECT NUMBER
A320130001-251
DATE
03/27/2013
SHEET NUMBER
HA-80

Chicago Public Schools

Carnow, Conibear and Associates

2013 AHERA REINSPECTION

Inspector Assessment Form (New Homogeneous Area)

LEA NAME: **Chicago Public Schools** UNIT NUMBER: **22062** BUILDING ID: **2071**
CITY/STATE: **Chicago, Illinois** AHERA INSPECTOR: **Lisa Laney**
SCHOOL NAME: **St. George Branch (New Armour Annex)** INSPECTION DATE: **3/26/2013**
ADDRESS: **911 West 32nd Place** IDPH LICENSE NO: **100-07839**

INFORMATION FROM CURRENT INSPECTION

HOMOGENEOUS AREA: **82**
MATERIAL DESCRIPTION: **12"x12" Green Mottled VFT Mastic**
MATERIAL LOCATION: **Office, Principals Office, 1st Floor Elevator Vestibule, Room 111**
MATERIAL QUANTITY: **2000** MATERIAL UNITS: **SF**
MATERIAL CATEGORY: **MISC** FRIABLE: **No**
ASBESTOS TYPE: **Assumed**
DISTURBANCE POTENTIAL: **LOW** CONDITION:
AHERA DAMAGE CATEGORY: **6 ACBM with the potential for damage**
ACCESSIBILITY: **Not Reachable** DAMAGE REASON:
DAMAGE QUANTITY: **0** DAMAGE REASON:
DAMAGE UNITS: **SF**
COMMENTS:

Inspector's Signature:



Date: **03/26/2013**

Chicago Public Schools

Carnow, Conibear and Associates

2013 AHERA REINSPECTION

Management Planner Review Form

LEA NAME: **Chicago Public Schools** UNIT NUMBER: **22062** BUILDING ID: **2071**
CITY/STATE: **Chicago, Illinois** MANAGEMENT PLANNER: **Todd Huffer**
SCHOOL NAME: **St. George Branch (New Armour Annex)** REVIEW DATE: **4/22/2013**
ADDRESS: **911 West 32nd Place** IDPH LICENSE NO: **100-07839**

HOMOGENEOUS AREA: **82**
MATERIAL DESCRIPTION: **12"x12" Green Mottled VFT Mastic**
MATERIAL LOCATION: **Office, Principals Office, 1st Floor Elevator Vestibule, Room 111**
MATERIAL QUANTITY: **2000** MATERIAL UNITS: **SF**
DAMAGE QUANTITY: **0** DAMAGE UNITS: **SF**

In accordance with Sections 763.88 and 763.90 of the Asbestos Hazard Emergency Response Act (AHERA) the LEA must select a management planner to review the results of the inspection and assessment and recommend appropriate response actions. The original inspection of the above identified homogeneous area has been reviewed in accordance with Sections 763.88 and 763.90 with the following recommendations.

The RESPONSE ACTION recommendation is:

COMMENTS:

Management Planner's Signature: _____



Date: 04/22/2013

K:\CPS 2011\2013 Three Year\A\Asst Drawings\Region 4\ASST George Branch New Annex Area\Armour Annex (St George) First Floor.dwg

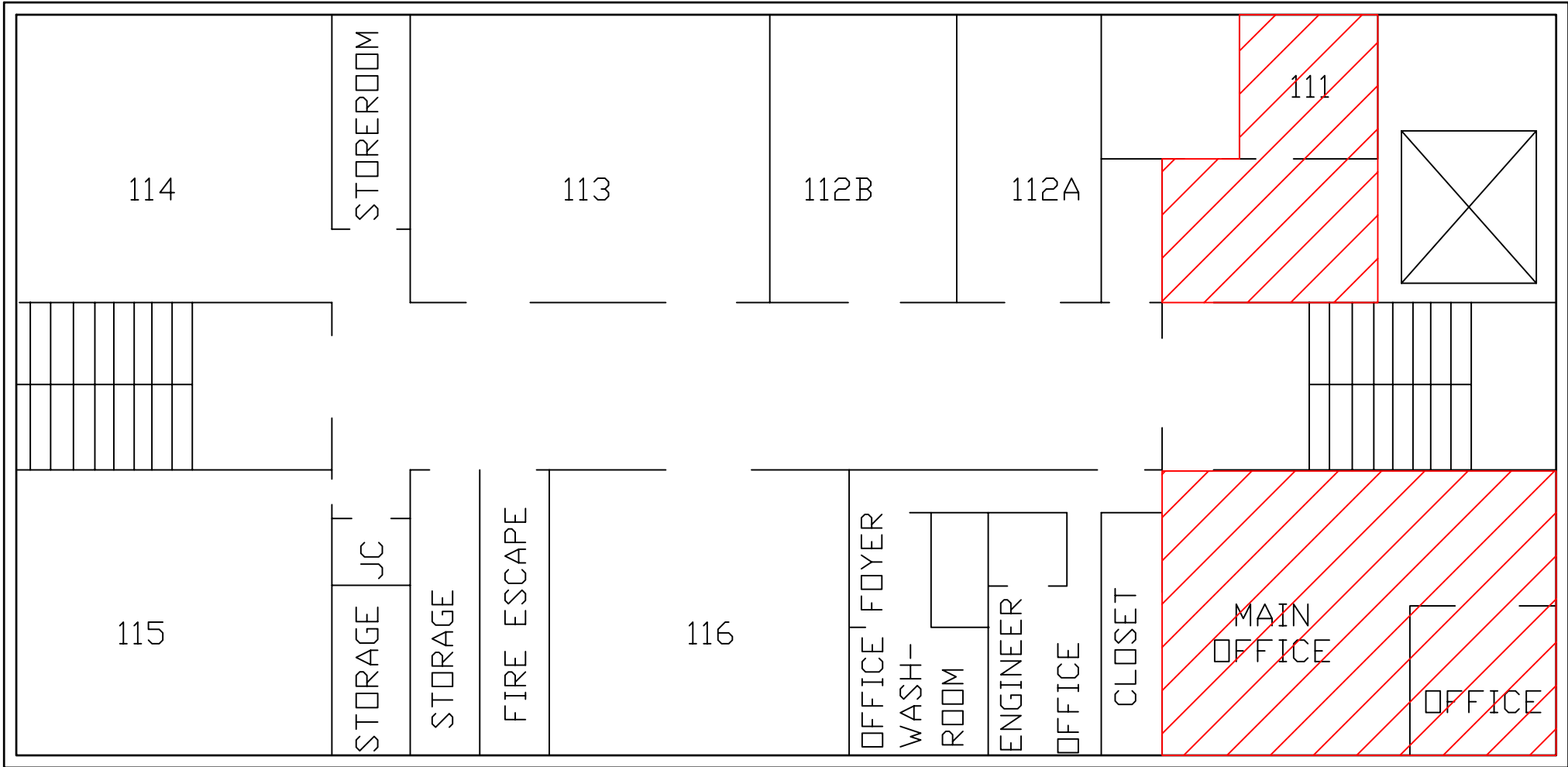

ASBESTOS REINSPECTION KEY NOTES:



HA-82 Mastic Associated with 12"x 12" Green Mottled Floor Tile

Armour Annex (St. George) First Floor
2013 Asbestos Reinspection

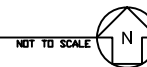

NOT TO SCALE

CLIENT:
Chicago Public Schools
125 South Clark Street,
Chicago, Illinois 60603

PROJECT NAME:
2013 AHERA Reinspection
Phillip D Armour Elementary School
Annex (St. George Branch)
911 W. 32nd Pl.
Chicago, IL 60608

SHEET NAME:
Armour Annex (St. George)
First Floor - HA-82
INSPECTED BY:
Lisa Laney

DRAWN BY: MJW	DATE: 4/11/2013	CHECKED BY:
REVISED BY:	DATE:	CHECKED BY:
REVISED BY:	DATE:	CHECKED BY:
REVISED BY:	DATE:	CHECKED BY:

IDPH License #: 100- 07839

Carnow, Conibear & Assoc., Ltd.
Environmental Consulting Services
600 W. Van Buren St., Suite 500, Chicago, IL 60607
t: 312.782.4486 f: 312.782.5145
www.ccaatltd.com

**CARNOW
CONIBEAR**

CCA PROJECT NUMBER
A320130001-251
DATE
03/27/2013
SHEET NUMBER
HA-82

APPENDIX B

Inspector and Management Planner Licenses

Milwaukee Lead/Asbestos Information Center, Inc.

A Division of Milwaukee Complicated Training, Inc.
2217 S. Kimbark Avenue, Milwaukee, WI 53207 Phone: 414-481-9670



Lisa Gerilyn Laney

Has successfully completed a course and passed the examination on February 8, 2013
with a minimum score of 70 percent, that meets all criteria for
the State of Illinois and the State of Wisconsin Recertification as an

Asbestos Inspector Refresher Course - English

Date of Course: February 8, 2013

Date Issued: February 8, 2013

Date of Expiration: February 8, 2014

Certification Number: AIR13020844474

Location: Clarion Hotel, 5311 South Howell
Avenue, Milwaukee, WI 53207

Eric Feldmeyer

Eric Feldmeyer, Director of Milwaukee Lead/Asbestos Information Center, Inc.
2217 S. Kimbark Avenue
Milwaukee, WI 53207
414-481-9670

This training course complies with the requirements of TSCA Title II and is accredited by the State of Illinois Department of Health and its accredited by the State of Wisconsin Department of Health Services under c/s. DHS 139.16, Admin Code.



**ASBESTOS
PROFESSIONAL
LICENSE**

ID NUMBER
100 - 07839

ISSUED
6/4/2012

EXPIRES
05/15/2013

LISA G LANEY
611 W CENTRAL RD, #A3
MT PROSPECT, IL 60056
Environmental Health



ENDORSEMENTS

TC EXPIRES

INSPECTOR

2/17/2013

PROJECT MANAGER
AIR SAMPLING PROFESSIONAL

7/1/2012

Alteration of this license shall result in legal action
This license issued under authority of the State of Illinois
Department of Public Health
This license is valid only when accompanied by a valid
training course certificate.



Occupational Training & Supply, Inc.

7233 Adams Street • Willowbrook, IL 60527 • (630) 655-3900

Asbestos Building Inspector Refresher

Occupational Training and Supply, Inc. certifies that

Todd Huffer

has successfully completed the 4 hour Asbestos Building Inspector Refresher Course and has passed the competency exam with a minimum score of 70%. The course is accredited by the Illinois Department of Public Health and Indiana Department of Environmental Management for purposes of accreditation in accordance with EPA 10 CFR 763 Asbestos Hazard Emergency Response Act (AHERA) and TSCA Title II.

Certificate: BIR1212042317

Exam Date: 12/4/2012

Course Date: 12/4/2012

Expiration Date: 12/4/2013

Kathy DeSalvo, Director

2012



Todd Huffer

Illinois Licensed Asbestos Inspector, Management Planner,
Project Manager, and Air Sampling Professional

 **ASBESTOS
PROFESSIONAL
LICENSE**

ID NUMBER 100 - 09870	ISSUED 4/4/2012	EXPIRES 05/15/2013
---------------------------------	---------------------------	------------------------------

TODD T HUFFER
918 N WOLCOTT UNIT 6
CHICAGO, IL 60622

 
Environmental Health

ENDORSEMENTS	TC EXPIRES
INSPECTOR	12/8/2012
MANAGEMENT PLANNER	1/19/2013
PROJECT MANAGER	9/8/2012
AIR SAMPLING PROFESSIONAL	

Alteration of this license shall result in legal action
This license issued under authority of the State of Illinois
Department of Public Health
This license is valid only when accompanied by a valid
training course certificate.

**CARNOW
CONIBEAR**



Occupational Training & Supply, Inc.

7233 Adams Street ♦ Willowbrook, IL 60527 ♦ (630) 655-3900

Asbestos Management Planner Refresher

Occupational Training and Supply, Inc. certifies that

Todd Huffer

has successfully completed the 4 hour Asbestos Management Planner Refresher Course
and has passed the competency exam with a minimum score of 70%. The course is accredited by the Illinois Department of Public Health and Indiana Department of Environmental Management for purposes of accreditation in accordance with EPA 10 CFR 763 Asbestos Hazard Emergency Response Act (AHERA) and TSCA Title II.

Certificate: MPRI302250735

Exam Date: 2/25/2013

Course Date: 2/25/2013

Expiration Date: 2/25/2014

Kathy DeSalvo, Director

2013

APPENDIX C

Laboratory Accreditations

APPENDIX D

Laboratory Results

APPENDIX E

Chain of Custody Forms

Three-Year Reinspection Key to Terms

	CODE	KEY
MATERIAL		
	ACBM	Asbestos Containing Building Materials
MATERIAL CATEGORY		
	MISC	Miscellaneous
	SURF	Surfacing
	TSI	Thermal System Insulation
MATERIAL UNITS		
	LF	Linear Feet
	SF	Square Feet
	CF	Cubic Feet
DAMAGE TYPE		
	Loc	Localized
	Dist	Distributed