

**ILLINOIS DEPARTMENT OF PUBLIC HEALTH
AHERA THREE YEAR REINSPECTION
ASBESTOS ABATEMENT PROGRAM
SCHOOL INFORMATION FORM**

SECTION I

NAME OF SCHOOL DISTRICT: CHICAGO SCHOOL DIST 299
SCHOOL ID NUMBER: 14-016-2990-0039
SCHOOL NAME: King High School
ADDRESS OF SCHOOL: 4445 S. Drexel
CITY: Chicago, IL, 60653

DATE LAST THREE YEAR REINSPECTION WAS COMPLETED 2/23/2010

If the address on this form is different than the address of the building, submit a written explanation.

SECTION II (Please type or print)

PLEASE COMPLETE THE FOLLOWING FOR YOUR THREE YEAR REINSPECTION:

DATE REINSPECTION COMPLETED: 4/18/2013 ENROLLMENT 849
IDPH INSPECTOR LICENSE NUMBER: 100-18099
IDPH LICENSED INSPECTOR NAME (Please Print): Rondell Adams
IDPH MP LICENSE NUMBER: 100-09870
IDPH LICENSED MANAGEMENT PLANNER NAME (Please Print): Todd Huffer

DESIGNATED PERSON (Please Print): Ms. Lynn Crivello PHONE: (773) 553-3113



4/18/2013

Signature of Designated Person

Date

SECTION III

PLEASE COMPLETE THE FOLLOWING INFORMATION FOR ANY CHANGES WITHIN THE SCHOOL DISTRICT.

School building has been sold. Date of Sale: _____

School has been closed. Date closed: _____

School building has been demolished. Date: _____

School building is asbestos free since last reinspection: _____

Please explain in writing why the school building is now asbestos free and include the supporting documentation.

If a new school building has been added to the district, submit either an exclusionary statement or a management plan and inspection report. Include the complete name, address and city of school building.

Explain in writing if the address of the building is different than the address on this form:

THREE-YEAR REINSPECTION

CHICAGO SCHOOL DIST 299

King High School

4445 S. Drexel
Chicago, IL, 60653

Unit: 46371
Building ID: 1760

IDPH ID Number: 14-016-2990-0039

REPORT DATE:

Thursday, April 18, 2013

Prepared for:

Chicago Public Schools
125 S. Clark Street
Chicago, IL 60603

Prepared by:

Carnow, Conibear and Associates

600 West Van Buren St., Ste 500

Phone (312) 762-2900

Fax (312) 782-5145

**DO NOT REMOVE FROM SCHOOL
REQUIRED BY FEDERAL LAW**

March 21, 2013

Mr. R. Kent Cook
Asbestos Program
Illinois Department of Public Health
525 West Jefferson Street
Springfield, Illinois 62761

Re: Chicago Public Schools - 2013 Three-Year Reinspections

Dear Mr. Cook:

Carnow, Conibear and Associates, Managing Environmental Consultant (MEC), conducted the Three-Year Reinspections and performed management plan updates for the Chicago Public Schools (CPS) facilities in Region 3,4,5 Elementary Schools. Please update your records with the following information.

School District: 299 Unit: 46371 Region: 04 IDPH ID: 14-016-2990-0039

School: King High School Building ID: 1760

Address: 4445 S. Drexel
Chicago, IL, 60653

Building Contact: Lynch, Daniel Contact Phone: 773-535-1191

Current Building Owners: Chicago Public Schools

Review Date: 4/18/2013

Inspector: Rondell Adams Inspector IDPH License: 100-18099
Management Planner: Todd Huffer Management Planner IDPH License: 100-09870

If you have any questions or comments, please contact us at (312) 762-2900

Sincerely,
Carnow, Conibear and Associates



Todd Huffer
100-09870

Environmental Notification to Occupants

To: Faculty, Staff and Parents
From: Chicago Public Schools
Date: March 21, 2013

RE: King High School, Unit 46371
4445 S. Drexel
Chicago, IL, 60653

Dear Faculty, Staff and Parents,

This letter is to notify you that the 2013 asbestos three year re-inspection has been completed at King High School , following the Federal Asbestos Hazard Emergency Response Act (AHERA), 40 CFR Part 763, Subpart E and is available for your review at the main office of the school.

Although asbestos-containing materials have been identified at King High School, there is no reason to believe that any threat to the health of students or staff exists at this time. CPS will continue to carefully monitor the condition of asbestos-containing materials and if conditions warrant, all appropriate steps will be taken to maintain the health and safety of all building occupants.

If you have any questions regarding this matter or require additional information, please feel free to contact Ms. Lynn Crivello, the designated Local Education Authority's Designated Person at (773) 553-3113 .

Table of Contents

- I. School and Inspection Information
- II. Executive Summary
- III. Methodology
- IV. Abatement History
- V. Reassessments and Recommendations
- VI. Conclusions

Table I: Inspector's Reinspection Findings

Table II: Management Planner's Review

APPENDICES:

- Appendix A: Assessment Sheets, Drawings and Photos
- Appendix B: Inspector and Management Planner Licenses
- Appendix C: Laboratory Accreditations
- Appendix D: Laboratory Results
- Appendix E: Chain of Custody Forms

SCHOOL AND INSPECTION INFORMATION

1. School Information

School: King High School Unit: 46371 Region: 04
Address: 4445 S. Drexel Chicago, IL, 60653
IDPH ID: 14-016-2990-0039 Building ID: 1760
Contact: Lynch, Daniel Phone: 773-535-1191

2. Description of Facility

Original Construction: Additional Construction:
Total Square Footage: 267600 No of Floors:
Current Occupancy: 849

3. LEA Designated Person

Contact: Ms. Lynn Crivello Phone: (773) 553-3113
Address: 125 South Clark Street, 17th Floor
Chicago, IL 60603

4. Managing Environmental Consultant

MEC: Carnow, Conibear and Associates
Contact: Dan Juneau
Address 600 West Van Buren St., Ste 500
Phone: (312) 762-2900 Fax: (312) 782-5145

5. Inspector

Inspector Name: Rondell Adams

Inspector IDPH license # 100-18099

Signature: 
Date: 3/21/2013

6. Management Planner

Management Planner Name: Todd Huffer

Management Planner IDPH license # 100-09870

Signature: 
Date: 4/18/2013

7. Review Date: 4/18/2013

8. LEA Designated Person's Acknowledgement

The reinspection report and recommendations have been received by me and appropriate action will be taken by the School District.

Signature: 

Date: 4/18/2013

Name: Ms. Lynn Crivello

II. EXECUTIVE SUMMARY

Carnow, Conibear and Associates was retained by the Chicago Public Schools (CPS) to perform a three-year asbestos reinspection of the King High School. This inspection was conducted in accordance with the United States Environmental Protection Agency (USEPA) Asbestos Hazard Emergency Response Act (AHERA) part 763.92 (b), and the ongoing Operations and Maintenance Program (O&M) originally designed in the School's Asbestos Management Plan. The purpose of this three-year reinspection is to record any condition changes in the asbestos-containing building material (ACBM) in the school since the previous three-year reinspection and the six-month periodic surveillance, to identify, assess, and include any Homogeneous Areas (HA) not identified in the Management Plan, and to recommend an appropriate response action to manage asbestos.

The inspector conducted a three-year reinspection of this facility under Illinois Department of Public Health (IDPH) school reinspection requirements and AHERA, sections 763.85 and 763.88. The main building and each addition to the main building, if constructed at different dates, were inspected separately. Laboratory accreditations are included in Appendix C, laboratory results are included in Appendix D, and chain of custody forms are included in Appendix E.

Note: During previous inspections, some of the HA(s) were identified together as 9" x 9" floor tile (FT), mastics assoc. with 9" x 9" FT, 12" x 12" FT, mastics assoc. with 12" x 12" FT, pipe insulation, etc. Some of these HA(s) have been re-identified by areas that are uniform in color, texture, construction date, application date, and general appearance.

The inspector has determined the following:

A. The following HAs have changed assessment categories for Building 1760:

31

12" x 12" Tan Floor Tile w/ Grey Speckles

B. The following new homogenous areas have been identified for Building 1760:

78	12" X 12" Dark Gray VFT
79	12" X 12" Dark Gray VFT Mastic
80	4" Brown Baseboard
81	4" Brown Baseboard Adhesive
82	Vault Door Insulation
83	12" x 12" Light Blue VFT
84	12" x 12" Light Blue VFT Mastic
85	Blue Carpet Mastic
86	12"x12" Green VFT
87	12"x12" Green VFT Mastic

C. This reinspection covered only physically accessible and visible areas and materials that were identified in the LEA's management plan. The following materials were concealed and/or contained in areas that were inaccessible for sampling and have been classified as Assumed:

1	Wood Fire Doors without Labels
31	12" x 12" Tan Floor Tile w/ Grey Speckles
40	6" x 6" Ceramic Tile
41	Grout for Ceramic Tile (HA 40)
42	Grout for 6" x 12" White Ceramic Block (HA 42A)
42A	6" x 12" White Ceramic Block
43A	Transite
5	Wood Fire Doors with Labels
50	Stage Light Wiring (not Accessible)
51	Fittings
52	12" X 12" Lt. Beige Floor Tile
53	12" X 12" Lt. Beige Floor Tile-MASTIC
54	12" X 12" Gray w/White Specks Floor Tile
55	12" X 12" Gray w/White Specks Floor Tile-MASTIC
56	Brown Carpet Mastic
57	12" x 12" Light Pink w/ White Streaks VFT
58	12" x 12" Light Pink w/ White Streaks VFT-MASTIC
59	Brown Coverbase
6	24" x 24" Blue Floor Tile
60	Brown Coverbase Adhesive
61	2' x 2' White Ceiling Tile
62	12" x 12" White w/Blue Specks VFT
63	12" x 12" White w/Blue Specks VFT Mastic
64	12" x 12" Maroon VFT
65	12" x 12" Maroon VFT Mastic
66	Maroon Coverbase
67	Maroon Coverbase Adhesive
68	12" x 12" Sky Blue w/ White Specks VFT
69	12x12 Sky Blue w/ White Specks VFT Mastic
6A	24" x 24" Orange Floor Tile
70	Mastic for 2' X 2' Grey Rubber Floor
71	12'X12' Lt. Green Floor Tile
72	12"X12" Lt Green Tile Mastic
73	12"x12" Dark Green Floor Tile
74	12"X12" Dark Green Floor Tile Mastic
75	Linoleum
76	Linoleum Mastic
77	Lab Benches & Counter Tops
78	12" X 12" Dark Gray VFT
79	12" X 12" Dark Gray VFT Mastic
8	Tectum
80	4" Brown Baseboard
81	4" Brown Baseboard Adhesive
82	Vault Door Insulation

83	12" x 12" Light Blue VFT
84	12" x 12" Light Blue VFT Mastic
85	Blue Carpet Mastic
86	12"x12" Green VFT
87	12"x12" Green VFT Mastic
K	12"x12" Dark Green Floor Tile
L	Joint on Fiberglass Pipe (see HA P)
R	Tank Insulation
S-1	12x12 black w/ white specs
S-2	12x12 black w/ white specs-mastic

The following areas were deemed to be inaccessible:

13	12" x 12" Brown Granite Looking Floor Tile-MASTIC
32	Mastic for 12" x 12" Tan Floor Tile (HA 31)
50	Stage Light Wiring (not Accessible)
51	Fittings
53	12" X 12" Lt. Beige Floor Tile-MASTIC
55	12" X 12" Gray w/White Specks Floor Tile-MASTIC
56	Brown Carpet Mastic
58	12" x 12" Light Pink w/ White Streaks VFT-MASTIC
60	Brown Coverbase Adhesive
63	12" x 12" White w/Blue Specks VFT Mastic
65	12" x 12" Maroon VFT Mastic
67	Maroon Coverbase Adhesive
69	12x12 Sky Blue w/ White Specks VFT Mastic
70	Mastic for 2' X 2' Grey Rubber Floor
72	12"X12" Lt Green Tile Mastic
74	12"X12" Dark Green Floor Tile Mastic
76	Linoleum Mastic
79	12" X 12" Dark Gray VFT Mastic
8	Tectum
81	4" Brown Baseboard Adhesive
82	Vault Door Insulation
84	12" x 12" Light Blue VFT Mastic
85	Blue Carpet Mastic
S-2	12x12 black w/ white specs-mastic

Materials were also listed as "assumed" if they were in good condition and sampling was not conducted to avoid damage.

This reinspection was conducted by Rondell Adams, IDPH License # 100-18099. The Management Plan was updated by Todd Huffer, IDPH License # 100-09870. Inspector and Management Planner Licenses are included in Appendix B.

III. METHODOLOGY

Tasks performed on-site included the following:

1. Review current management plan, identify HA(s) and extract appropriate information.
2. Examine and verify abatement records.
3. Touch and visually and physically reinspect and reassess the condition of all friable known or assumed ACBM.
4. Touch and visually and physically reinspect all non-friable known or assumed ACBM to determine whether these materials have become friable since the last inspection or periodic surveillance.
5. Identify any condition changes that may affect Hazard Ranking of known ACBM or Assumed ACBM, as well as any HA(s) that have become friable since the last reinspection.
6. Collect bulk samples from each newly discovered friable HA or previously assumed and submit for laboratory analysis.
7. Tabulate reinspection findings and submit for management planner review and recommendations with appropriate response actions based on the AHERA Damage Category of the ACBM.
8. Submit reinspection findings and management planner recommendations to the LEA within thirty (30) days for inclusion into the management plan.

IV. ABATEMENT HISTORY

The information collected from the existing management plan and inspection report(s) and from interviews with the school official revealed that the following asbestos abatement was conducted at the school since the previous Three year Reinspection.

Abatement Dates:

V. REASSESSMENTS AND RECOMMENDATIONS

The reassessments and recommendations are summarized in Tables I and II on the following pages. Detailed Hazard Assessment Sheets and Drawings and Photos (if applicable) are included in Appendix A.

VI. CONCLUSIONS

The King High School Building 1760 Three-Year reinspection has been completed and response actions have been recommended for both friable and non-friable materials. A timely execution of the response actions recommended will enable the LEA and the Designated Person(s) to effectively manage the existing ACBM.

This three-year reinspection report should be inspected in the current Management plan at the CPS Central Office, and one (1) copy should be kept at the school for use when planning any renovation and/or demolition activities in areas where ACBM has been identified. Also, periodic surveillance documentation and any summary reports from any response actions that are executed at the school should be used to update the Management Plan.

Table I
Inspector's Reinspection Findings

Chicago Public Schools

School King High School Unit 46371 Building ID 1760

Address 4445 S. Drexel Region 04

ASBESTOS REINSPECTION FINDINGS AND RECOMMENDATIONS

Inspector's Reinspection Findings Table 1

Managing Environmental Consultant (MEC) Carnow, Conibear and Associates

600 West Van Buren St., Ste 500

Phone: (312) 762-2900 Fax: (312) 782-5145

Inspector's Comments are Summarized at the End of the Report

HA No	Material Description	Material Quantity	Material Units	Material Location	Asbestos Type	Material Category	Friable	Damage Type	Damage Quantity	Damage Units	Change in Assessment Category	Damage Category	Damage Reason	Disturbance Potential
1	Wood Fire Doors without Labels	100	SF	Throughout School	ASSUMED	MISC	N	NONE	0		No	ACBM with the potential for damage		LOW
10	1' x 1' Glue on Ceiling Tile			Auditorium	NO_ACBM									
10A	Mastic for 1' x 1' Ceiling Tile (HA 10)			Auditorium	NO_ACBM									
11	2' x 5' Ceiling Tile			Throughout School	NO_ACBM									
11A	2' x 5' Lay-in Ceiling Tile with Small Fissure			Throughout School	NO_ACBM									
12	Hard-coat Plaster			Washrooms, Storage Rooms, and Classroom Entrance Ways	NO_ACBM									
13	12" x 12" Brown Granite Looking Floor Tile-MASTIC	8,900	SF	1st floor corridors	CHR	MISC	N	NONE	0		No	ACBM with the potential for damage		LOW
14	24" x 24" Floor Tile Mastic			Lunch and Dining Rooms on HA 6 & 6A	NO_ACBM									
15	Grey Covebase			Throughout	NO_ACBM									
16	Mastic for Grey Covebase			Throughout School	NO_ACBM									
17	Cinder Block			Throughout School	NO_ACBM									
18	Cinder Block Mortar			Throughout	NO_ACBM						No			
19	Window Caulk Interior	80,000	LF	Throughout School	CHR	MISC	N	NONE	0		No	ACBM with the potential for damage		MODERATE
20	Window Caulk - Exterior- Not AHERA			Exterior of School	NO_ACBM									
21	12" x 12" Off-White Floor Tile w/Brn & Wht Streaks	44,656	SF	2nd & 3rd floor corridors and all stairway platforms, Rms. 116, 117	CHR	MISC	N	NONE	0		No	ACBM with the potential for damage		MODERATE
22	Mastic for 12" x 12" Off-white Floor Tile (HA 21)			2nd & 3rd floor corridors and all stairway platforms, Rms. 116, 117	NO_ACBM									
23	Black Mastic for Cove Base (HA 24)			Throughout School	NO_ACBM									
24	Black Covebase			Throughout School	NO_ACBM									
25	Grout for 1" x 1" Ceramic Tile (HA 26)			Restrooms	NO_ACBM									
26	1" x 1" Dark Grey Ceramic Tile			Restrooms	NO_ACBM									
27	Mastic for 1" x 1" Ceramic Tile (HA 25)			Restrooms	NO_ACBM									
28	Ceramic Blocks			Base of Walls	NO_ACBM									
29	Linoleum over Tan Floor Tile			Room #327	NO_ACBM									
30	Mastic for Linoleum (HA 29)			Room 327	NO_ACBM									
31	12" x 12" Tan Floor Tile w/ Grey Speckles	936	SF	Hall by Rm. 302	ASSUMED	MISC	N	NONE	0		Yes	ACBM with the potential for damage		LOW
32	Mastic for 12" x 12" Tan Floor Tile (HA 31)	936	SF	Hall by Room 302	CHR	MISC	N	NONE	0		No	ACBM with the potential for damage		MODERATE

Chicago Public Schools

School King High School Unit 46371 Building ID 1760

Address 4445 S. Drexel Region 04

ASBESTOS REINSPECTION FINDINGS AND RECOMMENDATIONS

Inspector's Reinspection Findings Table 1

Managing Environmental Consultant (MEC) Carnow, Conibear and Associates

600 West Van Buren St., Ste 500

Phone: (312) 762-2900 Fax: (312) 782-5145

Inspector's Comments are Summarized at the End of the Report

HA No	Material Description	Material Quantity	Material Units	Material Location	Asbestos Type	Material Category	Friable	Damage Type	Damage Quantity	Damage Units	Change in Assessment Category	Damage Category	Damage Reason	Disturbance Potential
33	6" Black Cove Base			Auditorium	NO_ACBM									
34	Mastic for 6" Cove Base (HA 33)			Auditorium	NO_ACBM									
35	Mastic for Stair (Skid)			Stairs	NO_ACBM									
36	4" Black Cove Base			Library	NO_ACBM									
37	Mastic for 4" Black Cove Base (HA 036)			Library	NO_ACBM									
38	Sheet Rock			Between Rooms 220 & 222	NO_ACBM									
39	Joint Compound for Sheet Rock			Between Rooms 220 & 222	NO_ACBM									
40	6" x 6" Ceramic Tile	300	SF	Food Prep in Kitchen	ASSUMED	MISC	N	NONE	0		No	ACBM with the potential for damage		LOW
41	Grout for Ceramic Tile (HA 40)	300	SF	Food Prep in Kitchen	ASSUMED	MISC	N	NONE	0			ACBM with the potential for damage		LOW
42	Grout for 6" x 12" White Ceramic Block (HA 42A)	800	SF	Kitchen	ASSUMED	MISC	N	None				ACBM with the potential for damage		Low
42A	6" x 12" White Ceramic Block	800	SF	Kitchen	ASSUMED	MISC	N	None				ACBM with the potential for damage		Low
43	Window Glazing (exterior) - NON AHERA	500,000	LF	Exterior	CHR	MISC								
43A	Transite	350	SF	in Hood Rm 350, Rm. 230, 232, 346	ASSUMED	MISC	N	NONE	0		No	ACBM with the potential for damage		MODERATE
44	1" x 1" Ceramic Tile - White w/Black Speckles			Pool Area	NO_ACBM									
45	Grout for 1"x1" Ceramic Tile (HA 44)			Pool Area	NO_ACBM									
46	Mastic (Brown) for 1"x1" Ceramic Tile (HA 44)			Pool Area	NO_ACBM									
47	1" x 2" White Ceramic Tile			Basement Shower Area	NO_ACBM									
48	Grout for 1" x 2" White Ceramic Tile (HA 47)			Basement Shower Area	NO_ACBM									
49	Mastic for 1" x 2" White Ceramic Tile (HA 47)			Basement Shower Area	NO_ACBM									
4A	Mastic for Carpeting			Office and Library, Auditorium	NO_ACBM									
5	Wood Fire Doors with Labels	220	SF	2nd and 3rd Floor	ASSUMED	MISC	N	NONE	0		No	ACBM with the potential for damage		LOW
50	Stage Light Wiring (not Accessible)			Stage	ASSUMED	MISC	N	None			No	ACBM with the potential for damage		LOW
51	Fittings			in Sealed Pipe Chases (not Accessible)	ASSUMED	TSI	Y	Unknown			No	Any remaining friable ACBM or friable suspect ACBM		LOW
52	12" X 12" Lt. Beige Floor Tile	55,400	SF	Rooms 111, 111A, 110, 107, 117A, 105, 106, 108 and	ASSUMED	MISC	N	NONE	0		No	ACBM with the potential for damage		MODERATE

Chicago Public Schools

School King High School Unit 46371 Building ID 1760

Address 4445 S. Drexel Region 04

ASBESTOS REINSPECTION FINDINGS AND RECOMMENDATIONS

Inspector's Reinspection Findings Table 1

Managing Environmental Consultant (MEC) Carnow, Conibear and Associates

600 West Van Buren St., Ste 500

Phone: (312) 762-2900 Fax: (312) 782-5145

Inspector's Comments are Summarized at the End of the Report

HA No	Material Description	Material Quantity	Material Units	Material Location	Asbestos Type	Material Category	Friable	Damage Type	Damage Quantity	Damage Units	Change in Assessment Category	Damage Category	Damage Reason	Disturbance Potential
				2nd & 3rd Floor Classrooms & Teacher's Offices, 102										
53	12" X 12" Lt. Beige Floor Tile-MASTIC	55,400	SF	Rooms 111, 111A, 110, 107, 117A, 105, 106, 108 and 2nd & 3rd Floor Classrooms & Teacher's Offices, 102	ASSUMED	MISC	N	NONE	0		No	ACBM with the potential for damage		LOW
54	12" X 12" Gray w/White Specks Floor Tile	3,200	SF	Basement Corridor, Rooms 012, 013, 014, 016	ASSUMED	MISC	N	NONE	0		No	ACBM with the potential for damage		MODERATE
55	12" X 12" Gray w/White Specks Floor Tile-MASTIC	3,200	SF	Basement Corridor, Rooms 012, 013, 014, 016	ASSUMED	MISC	N	NONE	0		No	ACBM with the potential for damage		LOW
56	Brown Carpet Mastic	6,500	SF	Main Office, Rooms 101, 102, 103, 104 and 239	ASSUMED	MISC	N	NONE	0		No	ACBM with the potential for damage		LOW
57	12" x 12" Light Pink w/ White Streaks VFT	6,150	SF	Room 119 (Cafeteria), 120A	ASSUMED	MISC	N	NONE	0		No	ACBM with the potential for damage		MODERATE
58	12" x 12" Light Pink w/ White Streaks VFT-MASTIC	6,150	SF	Room 119 (Cafeteria), 120A	ASSUMED	MISC	N	NONE	0		No	ACBM with the potential for damage		LOW
59	Brown Coverbase	500	SF	Room 119 (Cafeteria)	ASSUMED	MISC	N	NONE	0		No	ACBM with the potential for damage		MODERATE
6	24" x 24" Blue Floor Tile			Lunch and Dining Room	ASSUMED	MISC	N					ACBM with the potential for damage		
60	Brown Coverbase Adhesive	500	SF	Room 119 (Cafeteria)	ASSUMED	MISC	N	NONE	0		No	ACBM with the potential for damage		LOW
61	2' x 2' White Ceiling Tile	66,000	SF	Room 119, 2nd and 3rd floors	ASSUMED	MISC	Y	NONE	0		No	Any remaining friable ACBM or friable suspect ACBM		MODERATE
62	12" x 12" White w/Blue Specks VFT	550	SF	Room 226, 226E	ASSUMED	MISC	N	NONE	0		No	ACBM with the potential for damage		MODERATE
63	12" x 12" White w/Blue Specks VFT Mastic	550	SF	Room 226, 226E	ASSUMED	MISC	N	NONE	0		No	ACBM with the potential for damage		LOW
64	12" x 12" Maroon VFT	400	SF	Room 226	ASSUMED	MISC	N	NONE	0		No	ACBM with the potential for damage		MODERATE
65	12" x 12" Maroon VFT Mastic	400	SF	Room 226	ASSUMED	MISC	N	NONE	0		No	ACBM with the potential for damage		LOW
66	Maroon Coverbase	275	SF	Room 226	ASSUMED	MISC	N	NONE	0		No	ACBM with the potential for damage		MODERATE
67	Maroon Coverbase Adhesive	275	SF	Room 226	ASSUMED	MISC	N	NONE	0		No	ACBM with the		LOW

Chicago Public Schools

School King High School Unit 46371 Building ID 1760

Address 4445 S. Drexel Region 04

ASBESTOS REINSPECTION FINDINGS AND RECOMMENDATIONS

Inspector's Reinspection Findings Table 1

Managing Environmental Consultant (MEC) Carnow, Conibear and Associates

600 West Van Buren St., Ste 500

Phone: (312) 762-2900 Fax: (312) 782-5145

Inspector's Comments are Summarized at the End of the Report

HA No	Material Description	Material Quantity	Material Units	Material Location	Asbestos Type	Material Category	Friable	Damage Type	Damage Quantity	Damage Units	Change in Assessment Category	Damage Category	Damage Reason	Disturbance Potential
												potential for damage		
68	12" x 12" Sky Blue w/ White Specks VFT	3,000	SF	Room 343	ASSUMED	MISC	N	NONE	0		No	ACBM with the potential for damage		MODERATE
69	12x12 Sky Blue w/ White Specks VFT Mastic	3,000	SF	Room 343	ASSUMED	MISC	N	NONE	0		No	ACBM with the potential for damage		LOW
6A	24" x 24" Orange Floor Tile			Lunch and Dining Room	ASSUMED	MISC	N					ACBM with the potential for damage		
7	12" x 12" Brown Floor Tile	8,900	SF	1st floor corridor	CHR	MISC	N	NONE	0		No	ACBM with the potential for damage		MODERATE
70	Mastic for 2' X 2' Grey Rubber Floor	2,800	SF	Rm. 011, 005, 030 and 018	ASSUMED	MISC	N	NONE	0		No	ACBM with the potential for damage		LOW
71	12"X12" Lt. Green Floor Tile	3,100	SF	Rm. 222, 224, and Practice Rooms	ASSUMED	MISC	N	NONE	0		No	ACBM with the potential for damage		MODERATE
72	12"X12" Lt Green Tile Mastic	3,100	SF	Room 222, 224, & Practice Room	ASSUMED	MISC	N	NONE	0		No	ACBM with the potential for damage		LOW
73	12"x12" Dark Green Floor Tile	1,350	SF	Room 222	ASSUMED	MISC	N	NONE	0		No	ACBM with the potential for damage		MODERATE
74	12"X12" Dark Green Floor Tile Mastic	1,350	SF	Room 222	ASSUMED	MISC	N	NONE	0		No	ACBM with the potential for damage		LOW
75	Linoleum	4,240	SF	Rm 346, 348, 350	ASSUMED	MISC	N	NONE	0		No	ACBM with the potential for damage		MODERATE
76	Linoleum Mastic	4,240	SF	Rm 346, 348, 350	ASSUMED	MISC	N	NONE	0		No	ACBM with the potential for damage		LOW
77	Lab Benches & Counter Tops	3,008	SF	Rm 352, 350, 348, 346, 230, 232, & Science Storage Room	ASSUMED	MISC	N	NONE	0		No	ACBM with the potential for damage		MODERATE
78	12" X 12" Dark Gray VFT	225	SF	Basement Rm. 003	ASSUMED	MISC	N	NONE	0			ACBM with the potential for damage		LOW
79	12" X 12" Dark Gray VFT Mastic	225	SF	Basement Rm. 003	ASSUMED	MISC	N	NONE	0			ACBM with the potential for damage		LOW
8	Tectum	2,600	SF	Auditorium and Band Room	ASSUMED	MISC	N	NONE	0		No	ACBM with the potential for damage		MODERATE
80	4" Brown Baseboard	10,000	LF	1st Floor Corridor & Classrooms	ASSUMED	MISC	N	NONE	0			ACBM with the potential for damage		LOW
81	4" Brown Baseboard Adhesive	10,000	LF	1st Floor Corridor & Classrooms	ASSUMED	MISC	N	NONE	0			ACBM with the potential for damage		LOW
82	Vault Door Insulation	36	SF	Main Office	ASSUMED	TSI	Y	NONE	0			Any remaining friable ACBM or friable suspect ACBM		LOW
83	12" x 12" Light Blue VFT	3,132	SF	Rm. 118	ASSUMED	MISC	N	NONE	0			ACBM with the potential for damage		MODERATE
84	12" x 12" Light Blue VFT Mastic	3,132	SF	Rm. 118	ASSUMED	MISC	N	NONE	0			ACBM with the potential for damage		LOW

Chicago Public Schools

School King High School Unit 46371 Building ID 1760

Address 4445 S. Drexel Region 04

ASBESTOS REINSPECTION FINDINGS AND RECOMMENDATIONS

Inspector's Reinspection Findings Table 1

Managing Environmental Consultant (MEC) Carnow, Conibear and Associates

600 West Van Buren St., Ste 500

Phone: (312) 762-2900 Fax: (312) 782-5145

Inspector's Comments are Summarized at the End of the Report

HA No	Material Description	Material Quantity	Material Units	Material Location	Asbestos Type	Material Category	Friable	Damage Type	Damage Quantity	Damage Units	Change in Assessment Category	Damage Category	Damage Reason	Disturbance Potential
85	Blue Carpet Mastic	400	SF	Rm. 101	ASSUMED	MISC	N	NONE	0			ACBM with the potential for damage		LOW
86	12"x12" Green VFT	15	SF	Room 118, Restroom	ASSUMED	MISC	N	NONE	0		No	ACBM with the potential for damage		LOW
87	12"x12" Green VFT Mastic	15	SF	Room 118, Restroom	ASSUMED	MISC	N	NONE	0		No	ACBM with the potential for damage		LOW
A	Boiler Packing			Boiler Room	NO_ACBM									
B	Breeching on Boiler	300	SF	Boiler Room	CHR	TSI	Y	None				Any remaining friable ACBM or friable suspect ACBM		Moderate
C	Tank Insulation 3' x 5' - 30	100	SF	Boiler Room	CHR	TSI	Y	NONE	0		No	Any remaining friable ACBM or friable suspect ACBM		MODERATE
D	Tank Insulation 3' x 5' - 30	150	SF	Boiler Room	CHR	TSI	Y	NONE	0		No	Any remaining friable ACBM or friable suspect ACBM		MODERATE
E	Tank Insulation 3' x 5' (grey)	150	SF	Boiler Room	CHR	TSI	Y	NONE	0		No	Any remaining friable ACBM or friable suspect ACBM		MODERATE
F	Tank Insulation 3' x 5' (Blue)	120	SF	Boiler Room	CHR	TSI	Y	NONE	0		No	Any remaining friable ACBM or friable suspect ACBM		MODERATE
G	Tank Insulation (Large Yellow/Orange) Heat Exchanger	200	SF	Boiler Room	CHR	TSI	Y					Any remaining friable ACBM or friable suspect ACBM		
H	Vibration Dampers on Air Duct System			2nd and 3rd Floors	NO_ACBM									
I	Duct Liner			Ceiling of Auditorium	NO_ACBM									
J	Boiler Jacket - Fiberglass Wrap			Boiler Room	NO_ACBM									
K	12"x12" Dark Green Floor Tile			Univents in Classroom, Lunchroom, Office	ASSUMED	MISC	N					ACBM with the potential for damage		
L	Joint on Fiberglass Pipe (see HA P)	2,500	LF	1st Floor throughout Shops, Offices, Boiler Room, Tunnels	ASSUMED	TSI	Y	NONE	0		No	Any remaining friable ACBM or friable suspect ACBM		MODERATE
M	Jacket Covering on Fiberglass Duct Insulation			Throughout	NO_ACBM									
N	Duct Insulation (Foil & Fiberglass)			Ceiling of 1,2, & 3rd Floors	NO_ACBM									
O	White Air Duct Insulation	1,500	SF	Above Ceiling in Kitchen Serving Area	CHR	TSI	Y	NONE	0		No	Any remaining friable ACBM or friable suspect ACBM		MODERATE
P	Joints on Fiberglass Pipe Insulation, Boiler	2,500	SF	Boiler room,	CHR	TSI	Y	LOC	6		No	Damaged or	5	MODERATE

Chicago Public Schools

School King High School Unit 46371 Building ID 1760

Address 4445 S. Drexel Region 04

ASBESTOS REINSPECTION FINDINGS AND RECOMMENDATIONS

Inspector's Reinspection Findings Table 1

Managing Environmental Consultant (MEC) Carnow, Conibear and Associates

600 West Van Buren St., Ste 500

Phone: (312) 762-2900 Fax: (312) 782-5145

Inspector's Comments are Summarized at the End of the Report

HA No	Material Description	Material Quantity	Material Units	Material Location	Asbestos Type	Material Category	Friable	Damage Type	Damage Quantity	Damage Units	Change in Assessment Category	Damage Category	Damage Reason	Disturbance Potential
	Room			Tunnels, Rm 126, 129								significantly damaged friable thermal system insulating ACBM		
Q	Fiberglass Pipe Insulation			Throughout School	NO_ACBM									
R	Tank Insulation	200	SF	Boiler Room	ASSUMED	TSI	Y	NONE	0		No	Any remaining friable ACBM or friable suspect ACBM		MODERATE
S-1	12x12 black w/ white specs	4,100	SF	Stage	ASSUMED	MISC	N	NONE	0		No	ACBM with the potential for damage		MODERATE
S-2	12x12 black w/ white specs-mastic	4,100	SF	Stage	ASSUMED	MISC	N	NONE	0		No	ACBM with the potential for damage		LOW

Chicago Public Schools

School King High School Unit 46371 Building ID 1760

Address 4445 S. Drexel Region 04

ASBESTOS REINSPECTION FINDINGS AND RECOMMENDATIONS

Inspector's Reinspection Findings Table 1

Managing Environmental Consultant (MEC) Carnow, Conibear and Associates

600 West Van Buren St., Ste 500

Phone: (312) 762-2900 Fax: (312) 782-5145

Inspector's Comments are Summarized at the End of the Report

Reinspection Date 3/21/2013
Inspector Name Rondell Adams
100-18099 5/15/2014
Inspector's IDPH License Number / Expiration Date

Inspector's Comments

HA Number:	Inspector Comments:
1	
10	
10A	
11	Material Not Observed 2013
11A	Material Not Observed 2013
12	
13	
14	Material Not Observed 2013
15	
16	
17	
18	
19	
20	
21	
22	
23	
24	
25	
26	
27	
28	
29	Material Not Observed 2013
30	Material Not Observed 2013

Chicago Public Schools

School King High School Unit 46371 Building ID 1760

Address 4445 S. Drexel Region 04

ASBESTOS REINSPECTION FINDINGS AND RECOMMENDATIONS

Inspector's Reinspection Findings Table 1

Managing Environmental Consultant (MEC) Carnow, Conibear and Associates

600 West Van Buren St., Ste 500

Phone: (312) 762-2900 Fax: (312) 782-5145

Inspector's Comments are Summarized at the End of the Report

HA Number:	Inspector Comments:
31	
32	
33	
34	
35	
36	
37	
38	
39	
40	
41	
42	Material Not Observed 2013
42A	Material Not Observed 2013
43	
43A	
44	
45	
46	
47	
48	
49	
4A	
5	
50	Material Not Accessible
51	Material Not Accessible, May Exist Between Walls
52	
53	
54	
55	

Chicago Public Schools

School King High School Unit 46371 Building ID 1760

Address 4445 S. Drexel Region 04

ASBESTOS REINSPECTION FINDINGS AND RECOMMENDATIONS

Inspector's Reinspection Findings Table 1

Managing Environmental Consultant (MEC) Carnow, Conibear and Associates

600 West Van Buren St., Ste 500

Phone: (312) 762-2900 Fax: (312) 782-5145

Inspector's Comments are Summarized at the End of the Report

HA Number:	Inspector Comments:
56	
57	
58	
59	
6	Material Not Observed 2013
60	
61	
62	
63	
64	
65	
66	
67	
68	
69	
6A	Material Not Observed 2013
7	
70	
71	
72	
73	
74	
75	
76	
77	
78	
79	
8	
80	

Chicago Public Schools

School King High School Unit 46371 Building ID 1760

Address 4445 S. Drexel Region 04

ASBESTOS REINSPECTION FINDINGS AND RECOMMENDATIONS

Inspector's Reinspection Findings Table 1

Managing Environmental Consultant (MEC) Carnow, Conibear and Associates

600 West Van Buren St., Ste 500

Phone: (312) 762-2900 Fax: (312) 782-5145

Inspector's Comments are Summarized at the End of the Report

HA Number:	Inspector Comments:
81	
82	
83	
84	
85	
86	
87	
A	Material Not Observed 2013
B	Material Not Observed 2013
C	
D	
E	
F	
G	Material Not Observed 2013
H	
I	
J	Fiberglass not suspect material
K	Material Not Observed 2013
L	
M	
N	Fiberglass not suspect material
O	
P	
Q	Fiberglass not suspect material
R	
S-1	
S-2	

Chicago Public Schools

School King High School **Unit** 46371 **Building ID** 1760

Address 4445 S. Drexel **Region** 04

ASBESTOS REINSPECTION FINDINGS AND RECOMMENDATIONS

Inspector's Reinspection Findings Table 1

Managing Environmental Consultant (MEC) Carnow, Conibear and Associates

600 West Van Buren St., Ste 500

Phone: (312) 762-2900 Fax: (312) 782-5145

Inspector's Comments are Summarized at the End of the Report

Table II

Management Planner's Review

Chicago Public Schools

School King High School
Address 4445 S. Drexel

Unit 46371
 Chicago, IL, 60653

Building ID 1760
Region 04

ASBESTOS REINSPECTION FINDINGS AND RECOMMENDATIONS

Management Planner's Review Table II

Managing Environmental Consultant (MEC) Carnow, Conibear and Associates

600 West Van Buren St., Ste 500

Phone: (312) 762-2900

Fax: (312) 782-5145

Management Planner's Comments Summarized at the End of the Report

HA Num	Material Description	Material Quantity	Material Units	Material Location	Asbestos Type	Material Category	Friable	Damage Quantity	Damage Units	Damage Category	Response
1	Wood Fire Doors without Labels	100	SF	Throughout School	Assumed	MISC	No	0	SF	6 ACBM with the potential for damage	Operations and Maintenance
10	1' x 1' Glue on Ceiling Tile			Auditorium	No ACBM						
10A	Mastic for 1' x 1' Ceiling Tile (HA 10)			Auditorium	No ACBM						
11	2' x 5' Ceiling Tile			Throughout School	No ACBM						
11A	2' x 5' Lay-in Ceiling Tile with Small Fissure			Throughout School	No ACBM						
12	Hard-coat Plaster			Washrooms, Storage Rooms, and Classroom Entrance Ways	No ACBM						
13	12" x 12" Brown Granite Looking Floor Tile-MASTIC	8,900	SF	1st floor corridors	Chrysotile	MISC	No	0	SF	6 ACBM with the potential for damage	Operations and Maintenance
14	24" x 24" Floor Tile Mastic			Lunch and Dining Rooms on HA 6 & 6A	No ACBM						
15	Grey Covebase			Throughout	No ACBM						
16	Mastic for Grey Covebase			Throughout School	No ACBM						
17	Cinder Block			Throughout School	No ACBM						
18	Cinder Block Mortar			Throughout	No ACBM						
19	Window Caulk Interior	80,000	LF	Throughout School	Chrysotile	MISC	No	0	LF	6 ACBM with the potential for damage	Operations and Maintenance
20	Window Caulk - Exterior- Not AHERA			Exterior of School	No ACBM						
21	12" x 12" Off-White Floor Tile w/Brn & Wht Streaks	44,656	SF	2nd & 3rd floor corridors and all stairway platforms, Rms. 116, 117	Chrysotile	MISC	No	0	SF	6 ACBM with the potential for damage	Operations and Maintenance
22	Mastic for 12" x 12" Off-white Floor Tile (HA 21)			2nd & 3rd floor corridors and all stairway platforms, Rms. 116, 117	No ACBM						
23	Black Mastic for Cove Base (HA 24)			Throughout School	No ACBM						
24	Black Covebase			Throughout School	No ACBM						
25	Grout for 1" x 1" Ceramic Tile (HA 26)			Restrooms	No ACBM						
26	1" x 1" Dark Grey Ceramic Tile			Restrooms	No ACBM						
27	Mastic for 1" x 1" Ceramic Tile (HA 25)			Restrooms	No ACBM						
28	Ceramic Blocks			Base of Walls	No ACBM						
29	Linoleum over Tan Floor Tile			Room #327	No ACBM						
30	Mastic for Linoleum (HA 29)			Room 327	No ACBM						
31	12" x 12" Tan Floor Tile w/ Grey Speckles	936	SF	Hall by Rm. 302	Assumed	MISC	No	0	SF	6 ACBM with the potential for damage	Operations and Maintenance
32	Mastic for 12" x 12" Tan Floor Tile (HA 31)	936	SF	Hall by Room 302	Chrysotile	MISC	No	0	SF	6 ACBM with the potential for damage	Operations and Maintenance
33	6" Black Cove Base			Auditorium	No ACBM						
34	Mastic for 6" Cove Base (HA 33)			Auditorium	No ACBM						
35	Mastic for Stair (Skid)			Stairs	No ACBM						
36	4" Black Cove Base			Library	No ACBM						
37	Mastic for 4" Black Cove Base (HA 036)			Library	No ACBM						

Chicago Public Schools

School King High School

Unit 46371

Building ID 1760

Address 4445 S. Drexel

Chicago, IL, 60653

Region 04

ASBESTOS REINSPECTION FINDINGS AND RECOMMENDATIONS

Management Planner's Review Table II

Managing Environmental Consultant (MEC) Carnow, Conibear and Associates

600 West Van Buren St., Ste 500

Phone: (312) 762-2900

Fax: (312) 782-5145

Management Planner's Comments Summarized at the End of the Report

HA Num	Material Description	Material Quantity	Material Units	Material Location	Asbestos Type	Material Category	Friable	Damage Quantity	Damage Units	Damage Category	Response
38	Sheet Rock			Between Rooms 220 & 222	No ACBM						
39	Joint Compound for Sheet Rock			Between Rooms 220 & 222	No ACBM						
40	6" x 6" Ceramic Tile	300	SF	Food Prep in Kitchen	Assumed	MISC	No	0	SF	6 ACBM with the potential for damage	Operations and Maintenance
41	Grout for Ceramic Tile (HA 40)	300	SF	Food Prep in Kitchen	Assumed	MISC	No	0	SF	6 ACBM with the potential for damage	Operations and Maintenance
42	Grout for 6" x 12" White Ceramic Block (HA 42A)	800	SF	Kitchen	Assumed	MISC	No		SF	6 ACBM with the potential for damage	Operations and Maintenance
42A	6" x 12" White Ceramic Block	800	SF	Kitchen	Assumed	MISC	No		SF	6 ACBM with the potential for damage	Operations and Maintenance
43	Window Glazing (exterior) - NON AHERA	500,000	LF	Exterior	Chrysotile	MISC			LF		
43A	Transite	350	SF	in Hood Rm 350, Rm. 230, 232, 346	Assumed	MISC	No	0	SF	6 ACBM with the potential for damage	Operations and Maintenance
44	1" x 1" Ceramic Tile - White w/Black Speckles			Pool Area	No ACBM						
45	Grout for 1"x1" Ceramic Tile (HA 44)			Pool Area	No ACBM						
46	Mastic (Brown) for 1"x1" Ceramic Tile (HA 44)			Pool Area	No ACBM						
47	1" x 2" White Ceramic Tile			Basement Shower Area	No ACBM						
48	Grout for 1" x 2" White Ceramic Tile (HA 47)			Basement Shower Area	No ACBM						
49	Mastic for 1" x 2" White Ceramic Tile (HA 47)			Basement Shower Area	No ACBM						
4A	Mastic for Carpeting			Office and Library, Auditorium	No ACBM						
5	Wood Fire Doors with Labels	220	SF	2nd and 3rd Floor	Assumed	MISC	No	0	SF	6 ACBM with the potential for damage	Operations and Maintenance
50	Stage Light Wiring (not Accessible)			Stage	Assumed	MISC	No			6 ACBM with the potential for damage	Operations and Maintenance
51	Fittings			in Sealed Pipe Chases (not Accessible)	Assumed	TSI	Yes			7 Any remaining friable ACBM or friable suspect ACBM	Operations and Maintenance
52	12" X 12" Lt. Beige Floor Tile	55,400	SF	Rooms 111, 111A, 110, 107, 117A, 105, 106, 108 and 2nd & 3rd Floor Classrooms & Teacher's Offices, 102	Assumed	MISC	No	0	SF	6 ACBM with the potential for damage	Operations and Maintenance
53	12" X 12" Lt. Beige Floor Tile-MASTIC	55,400	SF	Rooms 111, 111A, 110, 107, 117A, 105, 106, 108 and 2nd & 3rd Floor Classrooms & Teacher's Offices, 102	Assumed	MISC	No	0	SF	6 ACBM with the potential for damage	Operations and Maintenance
54	12" X 12" Gray w/White Specks Floor Tile	3,200	SF	Basement Corridor, Rooms 012, 013, 014, 016	Assumed	MISC	No	0	SF	6 ACBM with the potential for damage	Operations and Maintenance
55	12" X 12" Gray w/White Specks Floor Tile-MASTIC	3,200	SF	Basement Corridor, Rooms 012, 013, 014, 016	Assumed	MISC	No	0	SF	6 ACBM with the potential for damage	Operations and Maintenance
56	Brown Carpet Mastic	6,500	SF	Main Office, Rooms 101, 102, 103, 104 and 239	Assumed	MISC	No	0	SF	6 ACBM with the potential for damage	Operations and Maintenance
57	12" x 12" Light Pink w/ White Streaks VFT	6,150	SF	Room 119 (Cafeteria), 120A	Assumed	MISC	No	0	SF	6 ACBM with the potential for damage	Operations and Maintenance
58	12" x 12" Light Pink w/ White Streaks VFT-MASTIC	6,150	SF	Room 119 (Cafeteria), 120A	Assumed	MISC	No	0	SF	6 ACBM with the potential for damage	Operations and Maintenance
59	Brown Coverbase	500	SF	Room 119 (Cafeteria)	Assumed	MISC	No	0	SF	6 ACBM with the potential for damage	Operations and Maintenance
6	24" x 24" Blue Floor Tile			Lunch and Dining Room	Assumed	MISC	No			6 ACBM with the potential for damage	Operations and Maintenance

Chicago Public Schools

School King High School
Address 4445 S. Drexel

Unit 46371
Chicago, IL, 60653

Building ID 1760
Region 04

ASBESTOS REINSPECTION FINDINGS AND RECOMMENDATIONS

Management Planner's Review Table II

Managing Environmental Consultant (MEC) Carnow, Conibear and Associates

600 West Van Buren St., Ste 500

Phone: (312) 762-2900

Fax: (312) 782-5145

Management Planner's Comments Summarized at the End of the Report

HA Num	Material Description	Material Quantity	Material Units	Material Location	Asbestos Type	Material Category	Friable	Damage Quantity	Damage Units	Damage Category	Response
60	Brown Coverbase Adhesive	500	SF	Room 119 (Cafeteria)	Assumed	MISC	No	0	SF	6 ACBM with the potential for damage	Operations and Maintenance
61	2' x 2' White Ceiling Tile	66,000	SF	Room 119, 2nd and 3rd floors	Assumed	MISC	Yes	0	SF	7 Any remaining friable ACBM or friable suspect ACBM	Operations and Maintenance
62	12" x 12" White w/Blue Specks VFT	550	SF	Room 226, 226E	Assumed	MISC	No	0	SF	6 ACBM with the potential for damage	Operations and Maintenance
63	12" x 12" White w/Blue Specks VFT Mastic	550	SF	Room 226, 226E	Assumed	MISC	No	0	SF	6 ACBM with the potential for damage	Operations and Maintenance
64	12" x 12" Maroon VFT	400	SF	Room 226	Assumed	MISC	No	0	SF	6 ACBM with the potential for damage	Operations and Maintenance
65	12" x 12" Maroon VFT Mastic	400	SF	Room 226	Assumed	MISC	No	0	SF	6 ACBM with the potential for damage	Operations and Maintenance
66	Maroon Coverbase	275	SF	Room 226	Assumed	MISC	No	0	SF	6 ACBM with the potential for damage	Operations and Maintenance
67	Maroon Coverbase Adhesive	275	SF	Room 226	Assumed	MISC	No	0	SF	6 ACBM with the potential for damage	Operations and Maintenance
68	12" x 12" Sky Blue w/ White Specks VFT	3,000	SF	Room 343	Assumed	MISC	No	0	SF	6 ACBM with the potential for damage	Operations and Maintenance
69	12"x12 Sky Blue w/ White Specks VFT Mastic	3,000	SF	Room 343	Assumed	MISC	No	0	SF	6 ACBM with the potential for damage	Operations and Maintenance
6A	24" x 24" Orange Floor Tile			Lunch and Dining Room	Assumed	MISC	No			6 ACBM with the potential for damage	Operations and Maintenance
7	12" x 12" Brown Floor Tile	8,900	SF	1st floor corridor	Chrysotile	MISC	No	0	SF	6 ACBM with the potential for damage	Operations and Maintenance
70	Mastic for 2' X 2' Grey Rubber Floor	2,800	SF	Rm. 011, 005, 030 and 018	Assumed	MISC	No	0	SF	6 ACBM with the potential for damage	Operations and Maintenance
71	12'X12' Lt. Green Floor Tile	3,100	SF	Rm. 222, 224, and Practice Rooms	Assumed	MISC	No	0	SF	6 ACBM with the potential for damage	Operations and Maintenance
72	12"X12" Lt Green Tile Mastic	3,100	SF	Room 222, 224, & Practice Room	Assumed	MISC	No	0	SF	6 ACBM with the potential for damage	Operations and Maintenance
73	12"x12" Dark Green Floor Tile	1,350	SF	Room 222	Assumed	MISC	No	0	SF	6 ACBM with the potential for damage	Operations and Maintenance
74	12"X12" Dark Green Floor Tile Mastic	1,350	SF	Room 222	Assumed	MISC	No	0	SF	6 ACBM with the potential for damage	Operations and Maintenance
75	Linoleum	4,240	SF	Rm 346, 348, 350	Assumed	MISC	No	0	SF	6 ACBM with the potential for damage	Operations and Maintenance
76	Linoleum Mastic	4,240	SF	Rm 346, 348, 350	Assumed	MISC	No	0	SF	6 ACBM with the potential for damage	Operations and Maintenance
77	Lab Benches & Counter Tops	3,008	SF	Rm 352, 350, 348, 346, 230, 232, & Science Storage Room	Assumed	MISC	No	0	SF	6 ACBM with the potential for damage	Operations and Maintenance
78	12" X 12" Dark Gray VFT	225	SF	Basement Rm. 003	Assumed	MISC	No	0	SF	6 ACBM with the potential for damage	Operations and Maintenance
79	12" X 12" Dark Gray VFT Mastic	225	SF	Basement Rm. 003	Assumed	MISC	No	0	SF	6 ACBM with the potential for damage	Operations and Maintenance
8	Tectum	2,600	SF	Auditorium and Band Room	Assumed	MISC	No	0	SF	6 ACBM with the potential for damage	Operations and Maintenance
80	4" Brown Baseboard	10,000	LF	1st Floor Corridor & Classrooms	Assumed	MISC	No	0	LF	6 ACBM with the potential for damage	Operations and Maintenance
81	4" Brown Baseboard Adhesive	10,000	LF	1st Floor Corridor & Classrooms	Assumed	MISC	No	0	LF	6 ACBM with the potential for damage	Operations and Maintenance
82	Vault Door Insulation	36	SF	Main Office	Assumed	TSI	Yes	0	SF	7 Any remaining friable ACBM or friable suspect ACBM	Operations and Maintenance
83	12" x 12" Light Blue VFT	3,132	SF	Rm. 118	Assumed	MISC	No	0	SF	6 ACBM with the potential for damage	Operations and Maintenance
84	12" x 12" Light Blue VFT Mastic	3,132	SF	Rm. 118	Assumed	MISC	No	0	SF	6 ACBM with the potential for damage	Operations and Maintenance
85	Blue Carpet Mastic	400	SF	Rm. 101	Assumed	MISC	No	0	SF	6 ACBM with the potential for damage	Operations and Maintenance
86	12"x12" Green VFT	15	SF	Room 118, Restroom	Assumed	MISC	No	0	SF	6 ACBM with the potential for damage	Operations and Maintenance
87	12"x12" Green VFT Mastic	15	SF	Room 118, Restroom	Assumed	MISC	No	0	SF	6 ACBM with the potential for damage	Operations and Maintenance
A	Boiler Packing			Boiler Room	No ACBM						

Chicago Public Schools

School King High School
Address 4445 S. Drexel

Unit 46371
Chicago, IL, 60653

Building ID 1760
Region 04

ASBESTOS REINSPECTION FINDINGS AND RECOMMENDATIONS

Management Planner's Review Table II

Managing Environmental Consultant (MEC) Carnow, Conibear and Associates

600 West Van Buren St., Ste 500

Phone: (312) 762-2900

Fax: (312) 782-5145

Management Planner's Comments Summarized at the End of the Report

HA Num	Material Description	Material Quantity	Material Units	Material Location	Asbestos Type	Material Category	Friable	Damage Quantity	Damage Units	Damage Category	Response
B	Breeching on Boiler	300	SF	Boiler Room	Chrysotile	TSI	Yes		SF	7 Any remaining friable ACBM or friable suspect ACBM	Operations and Maintenance
C	Tank Insulation 3' x 5' - 30	100	SF	Boiler Room	Chrysotile	TSI	Yes	0	SF	7 Any remaining friable ACBM or friable suspect ACBM	Operations and Maintenance
D	Tank Insulation 3' x 5' - 30	150	SF	Boiler Room	Chrysotile	TSI	Yes	0	SF	7 Any remaining friable ACBM or friable suspect ACBM	Operations and Maintenance
E	Tank Insulation 3' x 5' (grey)	150	SF	Boiler Room	Chrysotile	TSI	Yes	0	SF	7 Any remaining friable ACBM or friable suspect ACBM	Operations and Maintenance
F	Tank Insulation 3' x 5' (Blue)	120	SF	Boiler Room	Chrysotile	TSI	Yes	0	SF	7 Any remaining friable ACBM or friable suspect ACBM	Operations and Maintenance
G	Tank Insulation (Large Yellow/Orange) Heat Exchanger	200	SF	Boiler Room	Chrysotile	TSI	Yes		SF	7 Any remaining friable ACBM or friable suspect ACBM	Operations and Maintenance
H	Vibration Dampers on Air Duct System			2nd and 3rd Floors	No ACBM						
I	Duct Liner			Ceiling of Auditorium	No ACBM						
J	Boiler Jacket - Fiberglass Wrap			Boiler Room	No ACBM						
K	12"x12" Dark Green Floor Tile			Univents in Classroom, Lunchroom, Office	Assumed	MISC	No			6 ACBM with the potential for damage	Operations and Maintenance
L	Joint on Fiberglass Pipe (see HA P)	2,500	LF	1st Floor throughout Shops, Offices, Boiler Room, Tunnels	Assumed	TSI	Yes	0	LF	7 Any remaining friable ACBM or friable suspect ACBM	Operations and Maintenance
M	Jacket Covering on Fiberglass Duct Insulation			Throughout	No ACBM						
N	Duct Insulation (Foil & Fiberglass)			Ceiling of 1,2, & 3rd Floors	No ACBM						
O	White Air Duct Insulation	1,500	SF	Above Ceiling in Kitchen Serving Area	Chrysotile	TSI	Yes	0	SF	7 Any remaining friable ACBM or friable suspect ACBM	Operations and Maintenance
P	Joints on Fiberglass Pipe Insulation, Boiler Room	2,500	SF	Boiler room, Tunnels, Rm 126, 129	Chrysotile	TSI	Yes	6	SF	1 Damaged or significantly damaged friable thermal system insulating ACBM	Remove
Q	Fiberglass Pipe Insulation			Throughout School	No ACBM						
R	Tank Insulation	200	SF	Boiler Room	Assumed	TSI	Yes	0	SF	7 Any remaining friable ACBM or friable suspect ACBM	Operations and Maintenance
S-1	12x12 black w/ white specs	4,100	SF	Stage	Assumed	MISC	No	0	SF	6 ACBM with the potential for damage	Operations and Maintenance
S-2	12x12 black w/ white specs-mastic	4,100	SF	Stage	Assumed	MISC	No	0	SF	6 ACBM with the potential for damage	Operations and Maintenance

Chicago Public Schools

School King High School
Address 4445 S. Drexel

Unit 46371
 Chicago, IL, 60653

Building ID 1760
Region 04

ASBESTOS REINSPECTION FINDINGS AND RECOMMENDATIONS

Management Planner's Review Table II

Managing Environmental Consultant (MEC) Carnow, Conibear and Associates

600 West Van Buren St., Ste 500

Phone: (312) 762-2900

Fax: (312) 782-5145

Management Planner's Comments Summarized at the End of the Report

Review Date	4/18/2013
Manager Planner Name	Todd Huffer
100-09870	5/15/2013
Manager IDPH License No/Expiration	

HA Number	Management Comments
1	
10	
10A	
11	
11A	
12	
13	
14	
15	
16	
17	

Chicago Public Schools

School King High School
Address 4445 S. Drexel

Unit 46371
 Chicago, IL, 60653

Building ID 1760
Region 04

ASBESTOS REINSPECTION FINDINGS AND RECOMMENDATIONS

Management Planner's Review Table II

Managing Environmental Consultant (MEC) Carnow, Conibear and Associates

600 West Van Buren St., Ste 500

Phone: (312) 762-2900

Fax: (312) 782-5145

Management Planner's Comments Summarized at the End of the Report

HA Number	Management Comments
18	
19	
20	
21	
22	
23	
24	
25	
26	
27	
28	
29	
30	
31	
32	
33	
34	
35	
36	
37	
38	
39	
40	
41	
42	Material Not Observed 2013
42A	Material Not Observed 2013
43	

Chicago Public Schools

School King High School
Address 4445 S. Drexel

Unit 46371
 Chicago, IL, 60653

Building ID 1760
Region 04

ASBESTOS REINSPECTION FINDINGS AND RECOMMENDATIONS

Management Planner's Review Table II

Managing Environmental Consultant (MEC) Carnow, Conibear and Associates

600 West Van Buren St., Ste 500

Phone: (312) 762-2900

Fax: (312) 782-5145

Management Planner's Comments Summarized at the End of the Report

HA Number	Management Comments
43A	
44	
45	
46	
47	
48	
49	
4A	
5	
50	Material Not Accessible
51	Material Not Accessible, May Exist Between Walls
52	
53	
54	
55	
56	
57	
58	
59	
6	Material Not Observed 2013
60	
61	
62	
63	
64	
65	
66	

Chicago Public Schools

School King High School
Address 4445 S. Drexel

Unit 46371
 Chicago, IL, 60653

Building ID 1760
Region 04

ASBESTOS REINSPECTION FINDINGS AND RECOMMENDATIONS

Management Planner's Review Table II

Managing Environmental Consultant (MEC) Carnow, Conibear and Associates

600 West Van Buren St., Ste 500

Phone: (312) 762-2900

Fax: (312) 782-5145

Management Planner's Comments Summarized at the End of the Report

HA Number	Management Comments
67	
68	
69	
6A	Material Not Observed 2013
7	
70	
71	
72	
73	
74	
75	
76	
77	
78	
79	
8	
80	
81	
82	
83	
84	
85	
86	
87	
A	
B	Material Not Observed 2013
C	

Chicago Public Schools

School King High School
Address 4445 S. Drexel

Unit 46371
 Chicago, IL, 60653

Building ID 1760
Region 04

ASBESTOS REINSPECTION FINDINGS AND RECOMMENDATIONS

Management Planner's Review Table II

Managing Environmental Consultant (MEC) Carnow, Conibear and Associates

600 West Van Buren St., Ste 500

Phone: (312) 762-2900

Fax: (312) 782-5145

Management Planner's Comments Summarized at the End of the Report

HA Number	Management Comments
D	
E	
F	
G	Material Not Observed 2013
H	
I	
J	
K	Material Not Observed 2013
L	
M	
N	
O	
P	Remove/Repair Damaged area and maintain O&M on remaining HA
Q	
R	
S-1	
S-2	

Chicago Public Schools

Carnow, Conibear and Associates

2013 AHERA REINSPECTION

Inspector Assessment Form (REASSESSMENT)

LEA NAME: **Chicago Public Schools** UNIT NUMBER: **46371** BUIDLING ID: **1760**
CITY/STATE: **Chicago, Illinois** AHERA INSPECTOR: **Rondell Adams**
SCHOOL NAME: **King High School** INSPECTION DATE: **3/21/2013**
ADDRESS: **4445 S. Drexel** IDPH LICENSE NO: **100-18099**

INFORMATION FROM PREVIOUS INSPECTION

HOMOGENEOUS AREA: **1**
MATERIAL DESCRIPTION: **Wood Fire Doors without Labels**
HISTORICAL AHERA DAMAGE CATEGORY **6 ACBM with the potential for damage**
HISTORICAL DAMAGE REASON:
HISTORICAL RESPONSE ACTION: **Operations and Maintenance**
ASBESTOS TYPE: **Assumed** FRIABLE: **No**

RESULTS OF REINSPECTION AND REASSESSMENT

This homogeneous area was reinspected and reassessed in accordance with Section 763.85 and 763.88 of AHERA and it's condition HAS NOT CHANGED when compared to the conditions of the last AHERA reinspection.

The current AHERA DAMAGE CATEGORY is determined to be **6. ACBM with the potential for damage**

DAMAGE REASON:

DISTURBANCE POTENTIAL: **LOW**

MATERIAL LOCATION: **Throughout School**

MATERIAL QUANTITY: **100**

MATERIAL UNITS: **SF**

DAMAGE QUANTITY:

DAMAGE UNITS: **SF**

COMMENTS:

Inspector's Signature:



Date: **03/21/2013**

Chicago Public Schools

Carnow, Conibear and Associates

2013 AHERA REINSPECTION

Management Planner Review Form

LEA NAME: **Chicago Public Schools** UNIT NUMBER: **46371** BUIDLING ID: **1760**
CITY/STATE: **Chicago, Illinois** MANAGEMENT PLANNER: **Todd Huffer**
SCHOOL NAME: **King High School** REVIEW DATE: **4/18/2013**
ADDRESS: **4445 S. Drexel** IDPH LICENSE NO: **100-18099**

HOMOGENEOUS AREA: **1**
MATERIAL DESCRIPTION: **Wood Fire Doors without Labels**
MATERIAL LOCATION: **Throughout School**
MATERIAL QUANTITY: **100** MATERIAL UNITS: **SF**
DAMAGE QUANTITY: **0** DAMAGE UNITS: **SF**

In accordance with Sections 763.88 and 763.90 of the Asbestos Hazard Emergency Response Act (AHERA) the LEA must select a management planner to review the results of the inspection and assessment and recommend appropriate response actions. The original inspection of the above identified homogeneous area has been reviewed in accordance with Sections 763.88 and 763.90 with the following recommendations.

The RESPONSE ACTION recommendation is:

Operations and Maintenance

Comments:

Management Planner's Signature: _____



Date: **04/18/2013**

Chicago Public Schools

Carnow, Conibear and Associates

2013 AHERA REINSPECTION

Inspector Assessment Form (REASSESSMENT)

LEA NAME: **Chicago Public Schools** UNIT NUMBER: **46371** BUIDLING ID: **1760**
CITY/STATE: **Chicago, Illinois** AHERA INSPECTOR: **Rondell Adams**
SCHOOL NAME: **King High School** INSPECTION DATE: **3/21/2013**
ADDRESS: **4445 S. Drexel** IDPH LICENSE NO: **100-18099**

INFORMATION FROM PREVIOUS INSPECTION

HOMOGENEOUS AREA: **10**
MATERIAL DESCRIPTION: **1' x 1' Glue on Ceiling Tile**
HISTORICAL AHERA DAMAGE CATEGORY
HISTORICAL DAMAGE REASON:
HISTORICAL RESPONSE ACTION:
ASBESTOS TYPE: **No ACBM** FRIABLE:

RESULTS OF REINSPECTION AND REASSESSMENT

This homogeneous area was reinspected and reassessed in accordance with Section 763.85 and 763.88 of AHERA and it's condition HAS NOT CHANGED when compared to the conditions of the last AHERA reinspection.

The current AHERA DAMAGE CATEGORY is determined to be .

DAMAGE REASON:

DISTURBANCE POTENTIAL:

MATERIAL LOCATION: **Auditorium**

MATERIAL QUANTITY:

MATERIAL UNITS:

DAMAGE QUANTITY:

DAMAGE UNITS:

COMMENTS:

Inspector's Signature:



Date: **03/21/2013**

Chicago Public Schools

Carnow, Conibear and Associates

2013 AHERA REINSPECTION

Management Planner Review Form

LEA NAME: **Chicago Public Schools** UNIT NUMBER: **46371** BUIDLING ID: **1760**
CITY/STATE: **Chicago, Illinois** MANAGEMENT PLANNER: **Todd Huffer**
SCHOOL NAME: **King High School** REVIEW DATE: **4/18/2013**
ADDRESS: **4445 S. Drexel** IDPH LICENSE NO: **100-18099**

HOMOGENEOUS AREA: **10**

MATERIAL DESCRIPTION: **1' x 1' Glue on Ceiling Tile**

MATERIAL LOCATION: **Auditorium**

MATERIAL QUANTITY:

MATERIAL UNITS:

DAMAGE QUANTITY:

DAMAGE UNITS:

In accordance with Sections 763.88 and 763.90 of the Asbestos Hazard Emergency Response Act (AHERA) the LEA must select a management planner to review the results of the inspection and assessment and recommend appropriate response actions. The original inspection of the above identified homogeneous area has been reviewed in accordance with Sections 763.88 and 763.90 with the following recommendations.

The RESPONSE ACTION recommendation is:

Comments:

Management Planner's Signature: _____



Date: **04/18/2013**

Chicago Public Schools

Carnow, Conibear and Associates

2013 AHERA REINSPECTION

Inspector Assessment Form (REASSESSMENT)

LEA NAME: **Chicago Public Schools** UNIT NUMBER: **46371** BUIDLING ID: **1760**
CITY/STATE: **Chicago, Illinois** AHERA INSPECTOR: **Rondell Adams**
SCHOOL NAME: **King High School** INSPECTION DATE: **3/21/2013**
ADDRESS: **4445 S. Drexel** IDPH LICENSE NO: **100-18099**

INFORMATION FROM PREVIOUS INSPECTION

HOMOGENEOUS AREA: **10A**
MATERIAL DESCRIPTION: **Mastic for 1' x 1' Ceiling Tile (HA 10)**
HISTORICAL AHERA DAMAGE CATEGORY
HISTORICAL DAMAGE REASON:
HISTORICAL RESPONSE ACTION:
ASBESTOS TYPE: **No ACBM** FRIABLE:

RESULTS OF REINSPECTION AND REASSESSMENT

This homogeneous area was reinspected and reassessed in accordance with Section 763.85 and 763.88 of AHERA and it's condition HAS NOT CHANGED when compared to the conditions of the last AHERA reinspection.

The current AHERA DAMAGE CATEGORY is determined to be .

DAMAGE REASON:

DISTURBANCE POTENTIAL:

MATERIAL LOCATION: **Auditorium**

MATERIAL QUANTITY:

MATERIAL UNITS:

DAMAGE QUANTITY:

DAMAGE UNITS:

COMMENTS:

Inspector's Signature:



Date: **03/21/2013**

Chicago Public Schools

Carnow, Conibear and Associates

2013 AHERA REINSPECTION

Management Planner Review Form

LEA NAME: **Chicago Public Schools** UNIT NUMBER: **46371** BUIDLING ID: **1760**
CITY/STATE: **Chicago, Illinois** MANAGEMENT PLANNER: **Todd Huffer**
SCHOOL NAME: **King High School** REVIEW DATE: **4/18/2013**
ADDRESS: **4445 S. Drexel** IDPH LICENSE NO: **100-18099**

HOMOGENEOUS AREA: **10A**

MATERIAL DESCRIPTION: **Mastic for 1' x 1' Ceiling Tile (HA 10)**

MATERIAL LOCATION: **Auditorium**

MATERIAL QUANTITY:

MATERIAL UNITS:

DAMAGE QUANTITY:

DAMAGE UNITS:

In accordance with Sections 763.88 and 763.90 of the Asbestos Hazard Emergency Response Act (AHERA) the LEA must select a management planner to review the results of the inspection and assessment and recommend appropriate response actions. The original inspection of the above identified homogeneous area has been reviewed in accordance with Sections 763.88 and 763.90 with the following recommendations.

The RESPONSE ACTION recommendation is:

Comments:

Management Planner's Signature: _____



Date: **04/18/2013** _____

Chicago Public Schools

Carnow, Conibear and Associates

2013 AHERA REINSPECTION

Inspector Assessment Form (REASSESSMENT)

LEA NAME: **Chicago Public Schools** UNIT NUMBER: **46371** BUIDLING ID: **1760**
CITY/STATE: **Chicago, Illinois** AHERA INSPECTOR: **Rondell Adams**
SCHOOL NAME: **King High School** INSPECTION DATE: **3/21/2013**
ADDRESS: **4445 S. Drexel** IDPH LICENSE NO: **100-18099**

INFORMATION FROM PREVIOUS INSPECTION

HOMOGENEOUS AREA: **11**
MATERIAL DESCRIPTION: **2' x 5' Ceiling Tile**
HISTORICAL AHERA DAMAGE CATEGORY
HISTORICAL DAMAGE REASON:
HISTORICAL RESPONSE ACTION:
ASBESTOS TYPE: **No ACBM** FRIABLE:

RESULTS OF REINSPECTION AND REASSESSMENT

This homogeneous area was reinspected and reassessed in accordance with Section 763.85 and 763.88 of AHERA and it's condition HAS NOT CHANGED when compared to the conditions of the last AHERA reinspection.

The current AHERA DAMAGE CATEGORY is determined to be .

DAMAGE REASON:

DISTURBANCE POTENTIAL:

MATERIAL LOCATION: **Throughout School**

MATERIAL QUANTITY:

MATERIAL UNITS:

DAMAGE QUANTITY:

DAMAGE UNITS:

COMMENTS: **Material Not Observed 2013**

Inspector's Signature:



Date: **03/21/2013**

Chicago Public Schools

Carnow, Conibear and Associates

2013 AHERA REINSPECTION

Management Planner Review Form

LEA NAME: **Chicago Public Schools** UNIT NUMBER: **46371** BUIDLING ID: **1760**
CITY/STATE: **Chicago, Illinois** MANAGEMENT PLANNER: **Todd Huffer**
SCHOOL NAME: **King High School** REVIEW DATE: **4/18/2013**
ADDRESS: **4445 S. Drexel** IDPH LICENSE NO: **100-18099**

HOMOGENEOUS AREA: **11**

MATERIAL DESCRIPTION: **2' x 5' Ceiling Tile**

MATERIAL LOCATION: **Throughout School**

MATERIAL QUANTITY:

MATERIAL UNITS:

DAMAGE QUANTITY:

DAMAGE UNITS:

In accordance with Sections 763.88 and 763.90 of the Asbestos Hazard Emergency Response Act (AHERA) the LEA must select a management planner to review the results of the inspection and assessment and recommend appropriate response actions. The original inspection of the above identified homogeneous area has been reviewed in accordance with Sections 763.88 and 763.90 with the following recommendations.

The RESPONSE ACTION recommendation is:

Comments:

Management Planner's Signature: _____



Date: **04/18/2013**

Chicago Public Schools

Carnow, Conibear and Associates

2013 AHERA REINSPECTION

Inspector Assessment Form (REASSESSMENT)

LEA NAME: **Chicago Public Schools** UNIT NUMBER: **46371** BUIDLING ID: **1760**
CITY/STATE: **Chicago, Illinois** AHERA INSPECTOR: **Rondell Adams**
SCHOOL NAME: **King High School** INSPECTION DATE: **3/21/2013**
ADDRESS: **4445 S. Drexel** IDPH LICENSE NO: **100-18099**

INFORMATION FROM PREVIOUS INSPECTION

HOMOGENEOUS AREA: **11A**
MATERIAL DESCRIPTION: **2' x 5' Lay-in Ceiling Tile with Small Fissure**
HISTORICAL AHERA DAMAGE CATEGORY
HISTORICAL DAMAGE REASON:
HISTORICAL RESPONSE ACTION:
ASBESTOS TYPE: **No ACBM** FRIABLE:

RESULTS OF REINSPECTION AND REASSESSMENT

This homogeneous area was reinspected and reassessed in accordance with Section 763.85 and 763.88 of AHERA and it's condition HAS NOT CHANGED when compared to the conditions of the last AHERA reinspection.

The current AHERA DAMAGE CATEGORY is determined to be .

DAMAGE REASON:

DISTURBANCE POTENTIAL:

MATERIAL LOCATION: **Throughout School**

MATERIAL QUANTITY:

MATERIAL UNITS:

DAMAGE QUANTITY:

DAMAGE UNITS:

COMMENTS: **Material Not Observed 2013**

Inspector's Signature:



Date: **03/21/2013**

Chicago Public Schools

Carnow, Conibear and Associates

2013 AHERA REINSPECTION

Management Planner Review Form

LEA NAME: **Chicago Public Schools** UNIT NUMBER: **46371** BUIDLING ID: **1760**
CITY/STATE: **Chicago, Illinois** MANAGEMENT PLANNER: **Todd Huffer**
SCHOOL NAME: **King High School** REVIEW DATE: **4/18/2013**
ADDRESS: **4445 S. Drexel** IDPH LICENSE NO: **100-18099**

HOMOGENEOUS AREA: **11A**

MATERIAL DESCRIPTION: **2' x 5' Lay-in Ceiling Tile with Small Fissure**

MATERIAL LOCATION: **Throughout School**

MATERIAL QUANTITY:

MATERIAL UNITS:

DAMAGE QUANTITY:

DAMAGE UNITS:

In accordance with Sections 763.88 and 763.90 of the Asbestos Hazard Emergency Response Act (AHERA) the LEA must select a management planner to review the results of the inspection and assessment and recommend appropriate response actions. The original inspection of the above identified homogeneous area has been reviewed in accordance with Sections 763.88 and 763.90 with the following recommendations.

The RESPONSE ACTION recommendation is:

Comments:

Management Planner's Signature: _____



Date: **04/18/2013**

Chicago Public Schools

Carnow, Conibear and Associates

2013 AHERA REINSPECTION

Inspector Assessment Form (REASSESSMENT)

LEA NAME: **Chicago Public Schools** UNIT NUMBER: **46371** BUIDLING ID: **1760**
CITY/STATE: **Chicago, Illinois** AHERA INSPECTOR: **Rondell Adams**
SCHOOL NAME: **King High School** INSPECTION DATE: **3/21/2013**
ADDRESS: **4445 S. Drexel** IDPH LICENSE NO: **100-18099**

INFORMATION FROM PREVIOUS INSPECTION

HOMOGENEOUS AREA: **12**
MATERIAL DESCRIPTION: **Hard-coat Plaster**
HISTORICAL AHERA DAMAGE CATEGORY
HISTORICAL DAMAGE REASON:
HISTORICAL RESPONSE ACTION:
ASBESTOS TYPE: **No ACBM** FRIABLE:

RESULTS OF REINSPECTION AND REASSESSMENT

This homogeneous area was reinspected and reassessed in accordance with Section 763.85 and 763.88 of AHERA and it's condition HAS NOT CHANGED when compared to the conditions of the last AHERA reinspection.

The current AHERA DAMAGE CATEGORY is determined to be .

DAMAGE REASON:

DISTURBANCE POTENTIAL:

MATERIAL LOCATION: **Washrooms, Storage Rooms, and Classroom Entrance Ways**

MATERIAL QUANTITY: MATERIAL UNITS:

DAMAGE QUANTITY: DAMAGE UNITS:

COMMENTS:

Inspector's Signature:



Date: **03/21/2013**

Chicago Public Schools

Carnow, Conibear and Associates

2013 AHERA REINSPECTION

Management Planner Review Form

LEA NAME: **Chicago Public Schools** UNIT NUMBER: **46371** BUIDLING ID: **1760**
CITY/STATE: **Chicago, Illinois** MANAGEMENT PLANNER: **Todd Huffer**
SCHOOL NAME: **King High School** REVIEW DATE: **4/18/2013**
ADDRESS: **4445 S. Drexel** IDPH LICENSE NO: **100-18099**

HOMOGENEOUS AREA: **12**

MATERIAL DESCRIPTION: **Hard-coat Plaster**

MATERIAL LOCATION: **Washrooms, Storage Rooms, and Classroom Entrance Ways**

MATERIAL QUANTITY: MATERIAL UNITS:

DAMAGE QUANTITY: DAMAGE UNITS:

In accordance with Sections 763.88 and 763.90 of the Asbestos Hazard Emergency Response Act (AHERA) the LEA must select a management planner to review the results of the inspection and assessment and recommend appropriate response actions. The original inspection of the above identified homogeneous area has been reviewed in accordance with Sections 763.88 and 763.90 with the following recommendations.

The RESPONSE ACTION recommendation is:

Comments:

Management Planner's Signature: _____



Date: **04/18/2013**

Chicago Public Schools

Carnow, Conibear and Associates

2013 AHERA REINSPECTION

Inspector Assessment Form (REASSESSMENT)

LEA NAME: **Chicago Public Schools** UNIT NUMBER: **46371** BUIDLING ID: **1760**
CITY/STATE: **Chicago, Illinois** AHERA INSPECTOR: **Rondell Adams**
SCHOOL NAME: **King High School** INSPECTION DATE: **3/21/2013**
ADDRESS: **4445 S. Drexel** IDPH LICENSE NO: **100-18099**

INFORMATION FROM PREVIOUS INSPECTION

HOMOGENEOUS AREA: **13**
MATERIAL DESCRIPTION: **12" x 12" Brown Granite Looking Floor Tile-MASTIC**
HISTORICAL AHERA DAMAGE CATEGORY **6 ACBM with the potential for damage**
HISTORICAL DAMAGE REASON:
HISTORICAL RESPONSE ACTION: **Operations and Maintenance**
ASBESTOS TYPE: **Chrysotile** FRIABLE: **No**

RESULTS OF REINSPECTION AND REASSESSMENT

This homogeneous area was reinspected and reassessed in accordance with Section 763.85 and 763.88 of AHERA and it's condition HAS NOT CHANGED when compared to the conditions of the last AHERA reinspection.

The current AHERA DAMAGE CATEGORY is determined to be **6. ACBM with the potential for damage**

DAMAGE REASON:

DISTURBANCE POTENTIAL: **LOW**
MATERIAL LOCATION: **1st floor corridors**
MATERIAL QUANTITY: **8900** MATERIAL UNITS: **SF**
DAMAGE QUANTITY: DAMAGE UNITS: **SF**

COMMENTS:

Inspector's Signature:



Date: **03/21/2013**

Chicago Public Schools

Carnow, Conibear and Associates

2013 AHERA REINSPECTION

Management Planner Review Form

LEA NAME: **Chicago Public Schools** UNIT NUMBER: **46371** BUIDLING ID: **1760**
CITY/STATE: **Chicago, Illinois** MANAGEMENT PLANNER: **Todd Huffer**
SCHOOL NAME: **King High School** REVIEW DATE: **4/18/2013**
ADDRESS: **4445 S. Drexel** IDPH LICENSE NO: **100-18099**

HOMOGENEOUS AREA: **13**
MATERIAL DESCRIPTION: **12" x 12" Brown Granite Looking Floor Tile-MASTIC**
MATERIAL LOCATION: **1st floor corridors**
MATERIAL QUANTITY: **8900** MATERIAL UNITS: **SF**
DAMAGE QUANTITY: **0** DAMAGE UNITS: **SF**

In accordance with Sections 763.88 and 763.90 of the Asbestos Hazard Emergency Response Act (AHERA) the LEA must select a management planner to review the results of the inspection and assessment and recommend appropriate response actions. The original inspection of the above identified homogeneous area has been reviewed in accordance with Sections 763.88 and 763.90 with the following recommendations.

The RESPONSE ACTION recommendation is:

Operations and Maintenance

Comments:

Management Planner's Signature: _____



Date: **04/18/2013**

Chicago Public Schools

Carnow, Conibear and Associates

2013 AHERA REINSPECTION

Inspector Assessment Form (REASSESSMENT)

LEA NAME: **Chicago Public Schools** UNIT NUMBER: **46371** BUIDLING ID: **1760**
CITY/STATE: **Chicago, Illinois** AHERA INSPECTOR: **Rondell Adams**
SCHOOL NAME: **King High School** INSPECTION DATE: **3/21/2013**
ADDRESS: **4445 S. Drexel** IDPH LICENSE NO: **100-18099**

INFORMATION FROM PREVIOUS INSPECTION

HOMOGENEOUS AREA: **14**
MATERIAL DESCRIPTION: **24" x 24" Floor Tile Mastic**
HISTORICAL AHERA DAMAGE CATEGORY
HISTORICAL DAMAGE REASON:
HISTORICAL RESPONSE ACTION:
ASBESTOS TYPE: **No ACBM** FRIABLE:

RESULTS OF REINSPECTION AND REASSESSMENT

This homogeneous area was reinspected and reassessed in accordance with Section 763.85 and 763.88 of AHERA and it's condition HAS NOT CHANGED when compared to the conditions of the last AHERA reinspection.

The current AHERA DAMAGE CATEGORY is determined to be .

DAMAGE REASON:

DISTURBANCE POTENTIAL:

MATERIAL LOCATION: **Lunch and Dining Rooms on HA 6 & 6A**

MATERIAL QUANTITY:

MATERIAL UNITS:

DAMAGE QUANTITY:

DAMAGE UNITS:

COMMENTS: **Material Not Observed 2013**

Inspector's Signature:



Date: **03/21/2013**

Chicago Public Schools

Carnow, Conibear and Associates

2013 AHERA REINSPECTION

Management Planner Review Form

LEA NAME: **Chicago Public Schools** UNIT NUMBER: **46371** BUIDLING ID: **1760**
CITY/STATE: **Chicago, Illinois** MANAGEMENT PLANNER: **Todd Huffer**
SCHOOL NAME: **King High School** REVIEW DATE: **4/18/2013**
ADDRESS: **4445 S. Drexel** IDPH LICENSE NO: **100-18099**

HOMOGENEOUS AREA: **14**

MATERIAL DESCRIPTION: **24" x 24" Floor Tile Mastic**

MATERIAL LOCATION: **Lunch and Dining Rooms on HA 6 & 6A**

MATERIAL QUANTITY:

MATERIAL UNITS:

DAMAGE QUANTITY:

DAMAGE UNITS:

In accordance with Sections 763.88 and 763.90 of the Asbestos Hazard Emergency Response Act (AHERA) the LEA must select a management planner to review the results of the inspection and assessment and recommend appropriate response actions. The original inspection of the above identified homogeneous area has been reviewed in accordance with Sections 763.88 and 763.90 with the following recommendations.

The RESPONSE ACTION recommendation is:

Comments:

Management Planner's Signature: _____



Date: **04/18/2013**

Chicago Public Schools

Carnow, Conibear and Associates

2013 AHERA REINSPECTION

Inspector Assessment Form (REASSESSMENT)

LEA NAME: **Chicago Public Schools** UNIT NUMBER: **46371** BUIDLING ID: **1760**
CITY/STATE: **Chicago, Illinois** AHERA INSPECTOR: **Rondell Adams**
SCHOOL NAME: **King High School** INSPECTION DATE: **3/21/2013**
ADDRESS: **4445 S. Drexel** IDPH LICENSE NO: **100-18099**

INFORMATION FROM PREVIOUS INSPECTION

HOMOGENEOUS AREA: **15**
MATERIAL DESCRIPTION: **Grey Covebase**
HISTORICAL AHERA DAMAGE CATEGORY
HISTORICAL DAMAGE REASON:
HISTORICAL RESPONSE ACTION:
ASBESTOS TYPE: **No ACBM** FRIABLE:

RESULTS OF REINSPECTION AND REASSESSMENT

This homogeneous area was reinspected and reassessed in accordance with Section 763.85 and 763.88 of AHERA and it's condition HAS NOT CHANGED when compared to the conditions of the last AHERA reinspection.

The current AHERA DAMAGE CATEGORY is determined to be .

DAMAGE REASON:

DISTURBANCE POTENTIAL:

MATERIAL LOCATION: **Throughout**

MATERIAL QUANTITY: MATERIAL UNITS:

DAMAGE QUANTITY: DAMAGE UNITS:

COMMENTS:

Inspector's Signature:



Date: **03/21/2013**

Chicago Public Schools

Carnow, Conibear and Associates

2013 AHERA REINSPECTION

Management Planner Review Form

LEA NAME: **Chicago Public Schools** UNIT NUMBER: **46371** BUIDLING ID: **1760**
CITY/STATE: **Chicago, Illinois** MANAGEMENT PLANNER: **Todd Huffer**
SCHOOL NAME: **King High School** REVIEW DATE: **4/18/2013**
ADDRESS: **4445 S. Drexel** IDPH LICENSE NO: **100-18099**

HOMOGENEOUS AREA: **15**

MATERIAL DESCRIPTION: **Grey Covebase**

MATERIAL LOCATION: **Throughout**

MATERIAL QUANTITY:

MATERIAL UNITS:

DAMAGE QUANTITY:

DAMAGE UNITS:

In accordance with Sections 763.88 and 763.90 of the Asbestos Hazard Emergency Response Act (AHERA) the LEA must select a management planner to review the results of the inspection and assessment and recommend appropriate response actions. The original inspection of the above identified homogeneous area has been reviewed in accordance with Sections 763.88 and 763.90 with the following recommendations.

The RESPONSE ACTION recommendation is:

Comments:

Management Planner's Signature: _____



Date: **04/18/2013**

Chicago Public Schools

Carnow, Conibear and Associates

2013 AHERA REINSPECTION

Inspector Assessment Form (REASSESSMENT)

LEA NAME: **Chicago Public Schools** UNIT NUMBER: **46371** BUIDLING ID: **1760**
CITY/STATE: **Chicago, Illinois** AHERA INSPECTOR: **Rondell Adams**
SCHOOL NAME: **King High School** INSPECTION DATE: **3/21/2013**
ADDRESS: **4445 S. Drexel** IDPH LICENSE NO: **100-18099**

INFORMATION FROM PREVIOUS INSPECTION

HOMOGENEOUS AREA: **16**
MATERIAL DESCRIPTION: **Mastic for Grey Covebase**
HISTORICAL AHERA DAMAGE CATEGORY
HISTORICAL DAMAGE REASON:
HISTORICAL RESPONSE ACTION:
ASBESTOS TYPE: **No ACBM** FRIABLE:

RESULTS OF REINSPECTION AND REASSESSMENT

This homogeneous area was reinspected and reassessed in accordance with Section 763.85 and 763.88 of AHERA and it's condition HAS NOT CHANGED when compared to the conditions of the last AHERA reinspection.

The current AHERA DAMAGE CATEGORY is determined to be .

DAMAGE REASON:

DISTURBANCE POTENTIAL:

MATERIAL LOCATION: **Throughout School**

MATERIAL QUANTITY:

MATERIAL UNITS:

DAMAGE QUANTITY:

DAMAGE UNITS:

COMMENTS:

Inspector's Signature:



Date: **03/21/2013**

Chicago Public Schools

Carnow, Conibear and Associates

2013 AHERA REINSPECTION

Management Planner Review Form

LEA NAME: **Chicago Public Schools** UNIT NUMBER: **46371** BUIDLING ID: **1760**
CITY/STATE: **Chicago, Illinois** MANAGEMENT PLANNER: **Todd Huffer**
SCHOOL NAME: **King High School** REVIEW DATE: **4/18/2013**
ADDRESS: **4445 S. Drexel** IDPH LICENSE NO: **100-18099**

HOMOGENEOUS AREA: **16**

MATERIAL DESCRIPTION: **Mastic for Grey Covebase**

MATERIAL LOCATION: **Throughout School**

MATERIAL QUANTITY:

MATERIAL UNITS:

DAMAGE QUANTITY:

DAMAGE UNITS:

In accordance with Sections 763.88 and 763.90 of the Asbestos Hazard Emergency Response Act (AHERA) the LEA must select a management planner to review the results of the inspection and assessment and recommend appropriate response actions. The original inspection of the above identified homogeneous area has been reviewed in accordance with Sections 763.88 and 763.90 with the following recommendations.

The RESPONSE ACTION recommendation is:

Comments:

Management Planner's Signature: _____



Date: **04/18/2013**

Chicago Public Schools

Carnow, Conibear and Associates

2013 AHERA REINSPECTION

Inspector Assessment Form (REASSESSMENT)

LEA NAME: **Chicago Public Schools** UNIT NUMBER: **46371** BUIDLING ID: **1760**
CITY/STATE: **Chicago, Illinois** AHERA INSPECTOR: **Rondell Adams**
SCHOOL NAME: **King High School** INSPECTION DATE: **3/21/2013**
ADDRESS: **4445 S. Drexel** IDPH LICENSE NO: **100-18099**

INFORMATION FROM PREVIOUS INSPECTION

HOMOGENEOUS AREA: **17**
MATERIAL DESCRIPTION: **Cinder Block**
HISTORICAL AHERA DAMAGE CATEGORY
HISTORICAL DAMAGE REASON:
HISTORICAL RESPONSE ACTION:
ASBESTOS TYPE: **No ACBM** FRIABLE:

RESULTS OF REINSPECTION AND REASSESSMENT

This homogeneous area was reinspected and reassessed in accordance with Section 763.85 and 763.88 of AHERA and it's condition HAS NOT CHANGED when compared to the conditions of the last AHERA reinspection.

The current AHERA DAMAGE CATEGORY is determined to be .

DAMAGE REASON:

DISTURBANCE POTENTIAL:

MATERIAL LOCATION: **Throughout School**

MATERIAL QUANTITY:

MATERIAL UNITS:

DAMAGE QUANTITY:

DAMAGE UNITS:

COMMENTS:

Inspector's Signature:



Date: **03/21/2013**

Chicago Public Schools

Carnow, Conibear and Associates

2013 AHERA REINSPECTION

Management Planner Review Form

LEA NAME: **Chicago Public Schools** UNIT NUMBER: **46371** BUIDLING ID: **1760**
CITY/STATE: **Chicago, Illinois** MANAGEMENT PLANNER: **Todd Huffer**
SCHOOL NAME: **King High School** REVIEW DATE: **4/18/2013**
ADDRESS: **4445 S. Drexel** IDPH LICENSE NO: **100-18099**

HOMOGENEOUS AREA: **17**

MATERIAL DESCRIPTION: **Cinder Block**

MATERIAL LOCATION: **Throughout School**

MATERIAL QUANTITY:

MATERIAL UNITS:

DAMAGE QUANTITY:

DAMAGE UNITS:

In accordance with Sections 763.88 and 763.90 of the Asbestos Hazard Emergency Response Act (AHERA) the LEA must select a management planner to review the results of the inspection and assessment and recommend appropriate response actions. The original inspection of the above identified homogeneous area has been reviewed in accordance with Sections 763.88 and 763.90 with the following recommendations.

The RESPONSE ACTION recommendation is:

Comments:

Management Planner's Signature: _____



Date: **04/18/2013**

Chicago Public Schools

Carnow, Conibear and Associates

2013 AHERA REINSPECTION

Inspector Assessment Form (REASSESSMENT)

LEA NAME: **Chicago Public Schools** UNIT NUMBER: **46371** BUIDLING ID: **1760**
CITY/STATE: **Chicago, Illinois** AHERA INSPECTOR: **Rondell Adams**
SCHOOL NAME: **King High School** INSPECTION DATE: **3/21/2013**
ADDRESS: **4445 S. Drexel** IDPH LICENSE NO: **100-18099**

INFORMATION FROM PREVIOUS INSPECTION

HOMOGENEOUS AREA: **18**
MATERIAL DESCRIPTION: **Cinder Block Mortar**
HISTORICAL AHERA DAMAGE CATEGORY
HISTORICAL DAMAGE REASON:
HISTORICAL RESPONSE ACTION:
ASBESTOS TYPE: **No ACBM** FRIABLE:

RESULTS OF REINSPECTION AND REASSESSMENT

This homogeneous area was reinspected and reassessed in accordance with Section 763.85 and 763.88 of AHERA and it's condition HAS NOT CHANGED when compared to the conditions of the last AHERA reinspection.

The current AHERA DAMAGE CATEGORY is determined to be .

DAMAGE REASON:

DISTURBANCE POTENTIAL:

MATERIAL LOCATION: **Throughout**

MATERIAL QUANTITY: MATERIAL UNITS:

DAMAGE QUANTITY: DAMAGE UNITS:

COMMENTS:

Inspector's Signature:



Date: **03/21/2013**

Chicago Public Schools

Carnow, Conibear and Associates

2013 AHERA REINSPECTION

Management Planner Review Form

LEA NAME: **Chicago Public Schools** UNIT NUMBER: **46371** BUIDLING ID: **1760**
CITY/STATE: **Chicago, Illinois** MANAGEMENT PLANNER: **Todd Huffer**
SCHOOL NAME: **King High School** REVIEW DATE: **4/18/2013**
ADDRESS: **4445 S. Drexel** IDPH LICENSE NO: **100-18099**

HOMOGENEOUS AREA: **18**

MATERIAL DESCRIPTION: **Cinder Block Mortar**

MATERIAL LOCATION: **Throughout**

MATERIAL QUANTITY:

MATERIAL UNITS:

DAMAGE QUANTITY:

DAMAGE UNITS:

In accordance with Sections 763.88 and 763.90 of the Asbestos Hazard Emergency Response Act (AHERA) the LEA must select a management planner to review the results of the inspection and assessment and recommend appropriate response actions. The original inspection of the above identified homogeneous area has been reviewed in accordance with Sections 763.88 and 763.90 with the following recommendations.

The RESPONSE ACTION recommendation is:

Comments:

Management Planner's Signature: _____



Date: **04/18/2013**

Chicago Public Schools

Carnow, Conibear and Associates

2013 AHERA REINSPECTION

Inspector Assessment Form (REASSESSMENT)

LEA NAME: **Chicago Public Schools** UNIT NUMBER: **46371** BUIDLING ID: **1760**
CITY/STATE: **Chicago, Illinois** AHERA INSPECTOR: **Rondell Adams**
SCHOOL NAME: **King High School** INSPECTION DATE: **3/21/2013**
ADDRESS: **4445 S. Drexel** IDPH LICENSE NO: **100-18099**

INFORMATION FROM PREVIOUS INSPECTION

HOMOGENEOUS AREA: **19**
MATERIAL DESCRIPTION: **Window Caulk Interior**
HISTORICAL AHERA DAMAGE CATEGORY **6 ACBM with the potential for damage**
HISTORICAL DAMAGE REASON:
HISTORICAL RESPONSE ACTION: **Operations and Maintenance**
ASBESTOS TYPE: **Chrysotile** FRIABLE: **No**

RESULTS OF REINSPECTION AND REASSESSMENT

This homogeneous area was reinspected and reassessed in accordance with Section 763.85 and 763.88 of AHERA and it's condition HAS NOT CHANGED when compared to the conditions of the last AHERA reinspection.

The current AHERA DAMAGE CATEGORY is determined to be **6. ACBM with the potential for damage**

DAMAGE REASON:

DISTURBANCE POTENTIAL: **MODERATE**
MATERIAL LOCATION: **Throughout School**

MATERIAL QUANTITY: **80000** MATERIAL UNITS: **LF**

DAMAGE QUANTITY: DAMAGE UNITS: **LF**

COMMENTS:

Inspector's Signature: _____



Date: 03/21/2013

Chicago Public Schools

Carnow, Conibear and Associates

2013 AHERA REINSPECTION

Management Planner Review Form

LEA NAME: **Chicago Public Schools** UNIT NUMBER: **46371** BUIDLING ID: **1760**
CITY/STATE: **Chicago, Illinois** MANAGEMENT PLANNER: **Todd Huffer**
SCHOOL NAME: **King High School** REVIEW DATE: **4/18/2013**
ADDRESS: **4445 S. Drexel** IDPH LICENSE NO: **100-18099**

HOMOGENEOUS AREA: **19**
MATERIAL DESCRIPTION: **Window Caulk Interior**
MATERIAL LOCATION: **Throughout School**
MATERIAL QUANTITY: **80000** MATERIAL UNITS: **LF**
DAMAGE QUANTITY: **0** DAMAGE UNITS: **LF**

In accordance with Sections 763.88 and 763.90 of the Asbestos Hazard Emergency Response Act (AHERA) the LEA must select a management planner to review the results of the inspection and assessment and recommend appropriate response actions. The original inspection of the above identified homogeneous area has been reviewed in accordance with Sections 763.88 and 763.90 with the following recommendations.

The RESPONSE ACTION recommendation is:

Operations and Maintenance

Comments:

Management Planner's Signature: _____



Date: **04/18/2013**

Chicago Public Schools

Carnow, Conibear and Associates

2013 AHERA REINSPECTION

Inspector Assessment Form (REASSESSMENT)

LEA NAME: **Chicago Public Schools** UNIT NUMBER: **46371** BUIDLING ID: **1760**
CITY/STATE: **Chicago, Illinois** AHERA INSPECTOR: **Rondell Adams**
SCHOOL NAME: **King High School** INSPECTION DATE: **3/21/2013**
ADDRESS: **4445 S. Drexel** IDPH LICENSE NO: **100-18099**

INFORMATION FROM PREVIOUS INSPECTION

HOMOGENEOUS AREA: **20**
MATERIAL DESCRIPTION: **Window Caulk - Exterior- Not AHERA**
HISTORICAL AHERA DAMAGE CATEGORY
HISTORICAL DAMAGE REASON:
HISTORICAL RESPONSE ACTION:
ASBESTOS TYPE: **No ACBM** FRIABLE:

RESULTS OF REINSPECTION AND REASSESSMENT

This homogeneous area was reinspected and reassessed in accordance with Section 763.85 and 763.88 of AHERA and it's condition HAS NOT CHANGED when compared to the conditions of the last AHERA reinspection.

The current AHERA DAMAGE CATEGORY is determined to be .

DAMAGE REASON:

DISTURBANCE POTENTIAL:

MATERIAL LOCATION: **Exterior of School**

MATERIAL QUANTITY:

MATERIAL UNITS:

DAMAGE QUANTITY:

DAMAGE UNITS:

COMMENTS:

Inspector's Signature:



Date: **03/21/2013**

Chicago Public Schools

Carnow, Conibear and Associates

2013 AHERA REINSPECTION

Management Planner Review Form

LEA NAME: **Chicago Public Schools** UNIT NUMBER: **46371** BUIDLING ID: **1760**
CITY/STATE: **Chicago, Illinois** MANAGEMENT PLANNER: **Todd Huffer**
SCHOOL NAME: **King High School** REVIEW DATE: **4/18/2013**
ADDRESS: **4445 S. Drexel** IDPH LICENSE NO: **100-18099**

HOMOGENEOUS AREA: **20**

MATERIAL DESCRIPTION: **Window Caulk - Exterior- Not AHERA**

MATERIAL LOCATION: **Exterior of School**

MATERIAL QUANTITY:

MATERIAL UNITS:

DAMAGE QUANTITY:

DAMAGE UNITS:

In accordance with Sections 763.88 and 763.90 of the Asbestos Hazard Emergency Response Act (AHERA) the LEA must select a management planner to review the results of the inspection and assessment and recommend appropriate response actions. The original inspection of the above identified homogeneous area has been reviewed in accordance with Sections 763.88 and 763.90 with the following recommendations.

The RESPONSE ACTION recommendation is:

Comments:

Management Planner's Signature: _____



Date: **04/18/2013**

Chicago Public Schools

Carnow, Conibear and Associates
2013 AHERA REINSPECTION

Inspector Assessment Form (REASSESSMENT)

LEA NAME: **Chicago Public Schools** UNIT NUMBER: **46371** BUIDLING ID: **1760**
CITY/STATE: **Chicago, Illinois** AHERA INSPECTOR: **Rondell Adams**
SCHOOL NAME: **King High School** INSPECTION DATE: **3/21/2013**
ADDRESS: **4445 S. Drexel** IDPH LICENSE NO: **100-18099**

INFORMATION FROM PREVIOUS INSPECTION

HOMOGENEOUS AREA: **21**
MATERIAL DESCRIPTION: **12" x 12" Off-White Floor Tile w/Brn & Wht Streaks**
HISTORICAL AHERA DAMAGE CATEGORY **6 ACBM with the potential for damage**
HISTORICAL DAMAGE REASON:
HISTORICAL RESPONSE ACTION: **Operations and Maintenance**
ASBESTOS TYPE: **Chrysotile** FRIABLE: **No**

RESULTS OF REINSPECTION AND REASSESSMENT

This homogeneous area was reinspected and reassessed in accordance with Section 763.85 and 763.88 of AHERA and it's condition HAS NOT CHANGED when compared to the conditions of the last AHERA reinspection.

The current AHERA DAMAGE CATEGORY is determined to be **6. ACBM with the potential for damage**

DAMAGE REASON:

DISTURBANCE POTENTIAL: **MODERATE**
MATERIAL LOCATION: **2nd & 3rd floor corridors and all stairway platforms, Rms. 116, 117**
MATERIAL QUANTITY: **44656** MATERIAL UNITS: **SF**
DAMAGE QUANTITY: DAMAGE UNITS: **SF**
COMMENTS:

Inspector's Signature: _____



Date: 03/21/2013

Chicago Public Schools

Carnow, Conibear and Associates

2013 AHERA REINSPECTION

Management Planner Review Form

LEA NAME: **Chicago Public Schools** UNIT NUMBER: **46371** BUIDLING ID: **1760**
CITY/STATE: **Chicago, Illinois** MANAGEMENT PLANNER: **Todd Huffer**
SCHOOL NAME: **King High School** REVIEW DATE: **4/18/2013**
ADDRESS: **4445 S. Drexel** IDPH LICENSE NO: **100-18099**

HOMOGENEOUS AREA: **21**
MATERIAL DESCRIPTION: **12" x 12" Off-White Floor Tile w/Brn & Wht Streaks**
MATERIAL LOCATION: **2nd & 3rd floor corridors and all stairway platforms, Rms. 116, 117**
MATERIAL QUANTITY: **44656** MATERIAL UNITS: **SF**
DAMAGE QUANTITY: **0** DAMAGE UNITS: **SF**

In accordance with Sections 763.88 and 763.90 of the Asbestos Hazard Emergency Response Act (AHERA) the LEA must select a management planner to review the results of the inspection and assessment and recommend appropriate response actions. The original inspection of the above identified homogeneous area has been reviewed in accordance with Sections 763.88 and 763.90 with the following recommendations.

The RESPONSE ACTION recommendation is:

Operations and Maintenance

Comments:

Management Planner's Signature: _____



Date: **04/18/2013**

Chicago Public Schools

Carnow, Conibear and Associates

2013 AHERA REINSPECTION

Inspector Assessment Form (REASSESSMENT)

LEA NAME: **Chicago Public Schools** UNIT NUMBER: **46371** BUIDLING ID: **1760**
CITY/STATE: **Chicago, Illinois** AHERA INSPECTOR: **Rondell Adams**
SCHOOL NAME: **King High School** INSPECTION DATE: **3/21/2013**
ADDRESS: **4445 S. Drexel** IDPH LICENSE NO: **100-18099**

INFORMATION FROM PREVIOUS INSPECTION

HOMOGENEOUS AREA: **22**
MATERIAL DESCRIPTION: **Mastic for 12" x 12" Off-white Floor Tile (HA 21)**
HISTORICAL AHERA DAMAGE CATEGORY
HISTORICAL DAMAGE REASON:
HISTORICAL RESPONSE ACTION:
ASBESTOS TYPE: **No ACBM** FRIABLE:

RESULTS OF REINSPECTION AND REASSESSMENT

This homogeneous area was reinspected and reassessed in accordance with Section 763.85 and 763.88 of AHERA and it's condition HAS NOT CHANGED when compared to the conditions of the last AHERA reinspection.

The current AHERA DAMAGE CATEGORY is determined to be .

DAMAGE REASON:

DISTURBANCE POTENTIAL:

MATERIAL LOCATION: **2nd & 3rd floor corridors and all stairway platforms, Rms. 116, 117**

MATERIAL QUANTITY: MATERIAL UNITS:

DAMAGE QUANTITY: DAMAGE UNITS:

COMMENTS:

Inspector's Signature:



Date: **03/21/2013**

Chicago Public Schools

Carnow, Conibear and Associates

2013 AHERA REINSPECTION

Management Planner Review Form

LEA NAME: **Chicago Public Schools** UNIT NUMBER: **46371** BUIDLING ID: **1760**
CITY/STATE: **Chicago, Illinois** MANAGEMENT PLANNER: **Todd Huffer**
SCHOOL NAME: **King High School** REVIEW DATE: **4/18/2013**
ADDRESS: **4445 S. Drexel** IDPH LICENSE NO: **100-18099**

HOMOGENEOUS AREA: **22**

MATERIAL DESCRIPTION: **Mastic for 12" x 12" Off-white Floor Tile (HA 21)**

MATERIAL LOCATION: **2nd & 3rd floor corridors and all stairway platforms, Rms. 116, 117**

MATERIAL QUANTITY:

MATERIAL UNITS:

DAMAGE QUANTITY:

DAMAGE UNITS:

In accordance with Sections 763.88 and 763.90 of the Asbestos Hazard Emergency Response Act (AHERA) the LEA must select a management planner to review the results of the inspection and assessment and recommend appropriate response actions. The original inspection of the above identified homogeneous area has been reviewed in accordance with Sections 763.88 and 763.90 with the following recommendations.

The RESPONSE ACTION recommendation is:

Comments:

Management Planner's Signature: _____



Date: **04/18/2013**

Chicago Public Schools

Carnow, Conibear and Associates

2013 AHERA REINSPECTION

Inspector Assessment Form (REASSESSMENT)

LEA NAME: **Chicago Public Schools** UNIT NUMBER: **46371** BUIDLING ID: **1760**
CITY/STATE: **Chicago, Illinois** AHERA INSPECTOR: **Rondell Adams**
SCHOOL NAME: **King High School** INSPECTION DATE: **3/21/2013**
ADDRESS: **4445 S. Drexel** IDPH LICENSE NO: **100-18099**

INFORMATION FROM PREVIOUS INSPECTION

HOMOGENEOUS AREA: **23**
MATERIAL DESCRIPTION: **Black Mastic for Cove Base (HA 24)**
HISTORICAL AHERA DAMAGE CATEGORY
HISTORICAL DAMAGE REASON:
HISTORICAL RESPONSE ACTION:
ASBESTOS TYPE: **No ACBM** FRIABLE:

RESULTS OF REINSPECTION AND REASSESSMENT

This homogeneous area was reinspected and reassessed in accordance with Section 763.85 and 763.88 of AHERA and it's condition HAS NOT CHANGED when compared to the conditions of the last AHERA reinspection.

The current AHERA DAMAGE CATEGORY is determined to be .

DAMAGE REASON:

DISTURBANCE POTENTIAL:

MATERIAL LOCATION: **Throughout School**

MATERIAL QUANTITY:

MATERIAL UNITS:

DAMAGE QUANTITY:

DAMAGE UNITS:

COMMENTS:

Inspector's Signature:



Date: **03/21/2013**

Chicago Public Schools

Carnow, Conibear and Associates

2013 AHERA REINSPECTION

Management Planner Review Form

LEA NAME: **Chicago Public Schools** UNIT NUMBER: **46371** BUIDLING ID: **1760**
CITY/STATE: **Chicago, Illinois** MANAGEMENT PLANNER: **Todd Huffer**
SCHOOL NAME: **King High School** REVIEW DATE: **4/18/2013**
ADDRESS: **4445 S. Drexel** IDPH LICENSE NO: **100-18099**

HOMOGENEOUS AREA: **23**

MATERIAL DESCRIPTION: **Black Mastic for Cove Base (HA 24)**

MATERIAL LOCATION: **Throughout School**

MATERIAL QUANTITY:

MATERIAL UNITS:

DAMAGE QUANTITY:

DAMAGE UNITS:

In accordance with Sections 763.88 and 763.90 of the Asbestos Hazard Emergency Response Act (AHERA) the LEA must select a management planner to review the results of the inspection and assessment and recommend appropriate response actions. The original inspection of the above identified homogeneous area has been reviewed in accordance with Sections 763.88 and 763.90 with the following recommendations.

The RESPONSE ACTION recommendation is:

Comments:

Management Planner's Signature: _____



Date: **04/18/2013**

Chicago Public Schools

Carnow, Conibear and Associates

2013 AHERA REINSPECTION

Inspector Assessment Form (REASSESSMENT)

LEA NAME: **Chicago Public Schools** UNIT NUMBER: **46371** BUIDLING ID: **1760**
CITY/STATE: **Chicago, Illinois** AHERA INSPECTOR: **Rondell Adams**
SCHOOL NAME: **King High School** INSPECTION DATE: **3/21/2013**
ADDRESS: **4445 S. Drexel** IDPH LICENSE NO: **100-18099**

INFORMATION FROM PREVIOUS INSPECTION

HOMOGENEOUS AREA: **24**
MATERIAL DESCRIPTION: **Black Covebase**
HISTORICAL AHERA DAMAGE CATEGORY
HISTORICAL DAMAGE REASON:
HISTORICAL RESPONSE ACTION:
ASBESTOS TYPE: **No ACBM** FRIABLE:

RESULTS OF REINSPECTION AND REASSESSMENT

This homogeneous area was reinspected and reassessed in accordance with Section 763.85 and 763.88 of AHERA and it's condition HAS NOT CHANGED when compared to the conditions of the last AHERA reinspection.

The current AHERA DAMAGE CATEGORY is determined to be .

DAMAGE REASON:

DISTURBANCE POTENTIAL:

MATERIAL LOCATION: **Throughout School**

MATERIAL QUANTITY:

MATERIAL UNITS:

DAMAGE QUANTITY:

DAMAGE UNITS:

COMMENTS:

Inspector's Signature:



Date: **03/21/2013**

Chicago Public Schools

Carnow, Conibear and Associates

2013 AHERA REINSPECTION

Management Planner Review Form

LEA NAME: **Chicago Public Schools** UNIT NUMBER: **46371** BUIDLING ID: **1760**
CITY/STATE: **Chicago, Illinois** MANAGEMENT PLANNER: **Todd Huffer**
SCHOOL NAME: **King High School** REVIEW DATE: **4/18/2013**
ADDRESS: **4445 S. Drexel** IDPH LICENSE NO: **100-18099**

HOMOGENEOUS AREA: **24**

MATERIAL DESCRIPTION: **Black Covebase**

MATERIAL LOCATION: **Throughout School**

MATERIAL QUANTITY:

MATERIAL UNITS:

DAMAGE QUANTITY:

DAMAGE UNITS:

In accordance with Sections 763.88 and 763.90 of the Asbestos Hazard Emergency Response Act (AHERA) the LEA must select a management planner to review the results of the inspection and assessment and recommend appropriate response actions. The original inspection of the above identified homogeneous area has been reviewed in accordance with Sections 763.88 and 763.90 with the following recommendations.

The RESPONSE ACTION recommendation is:

Comments:

Management Planner's Signature: _____



Date: **04/18/2013** _____

Chicago Public Schools

Carnow, Conibear and Associates

2013 AHERA REINSPECTION

Inspector Assessment Form (REASSESSMENT)

LEA NAME: **Chicago Public Schools** UNIT NUMBER: **46371** BUIDLING ID: **1760**
CITY/STATE: **Chicago, Illinois** AHERA INSPECTOR: **Rondell Adams**
SCHOOL NAME: **King High School** INSPECTION DATE: **3/21/2013**
ADDRESS: **4445 S. Drexel** IDPH LICENSE NO: **100-18099**

INFORMATION FROM PREVIOUS INSPECTION

HOMOGENEOUS AREA: **25**
MATERIAL DESCRIPTION: **Grout for 1" x 1" Ceramic Tile (HA 26)**
HISTORICAL AHERA DAMAGE CATEGORY
HISTORICAL DAMAGE REASON:
HISTORICAL RESPONSE ACTION:
ASBESTOS TYPE: **No ACBM** FRIABLE:

RESULTS OF REINSPECTION AND REASSESSMENT

This homogeneous area was reinspected and reassessed in accordance with Section 763.85 and 763.88 of AHERA and it's condition HAS NOT CHANGED when compared to the conditions of the last AHERA reinspection.

The current AHERA DAMAGE CATEGORY is determined to be .

DAMAGE REASON:

DISTURBANCE POTENTIAL:

MATERIAL LOCATION: **Restrooms**

MATERIAL QUANTITY:

MATERIAL UNITS:

DAMAGE QUANTITY:

DAMAGE UNITS:

COMMENTS:

Inspector's Signature:



Date: **03/21/2013**

Chicago Public Schools

Carnow, Conibear and Associates

2013 AHERA REINSPECTION

Management Planner Review Form

LEA NAME: **Chicago Public Schools** UNIT NUMBER: **46371** BUIDLING ID: **1760**
CITY/STATE: **Chicago, Illinois** MANAGEMENT PLANNER: **Todd Huffer**
SCHOOL NAME: **King High School** REVIEW DATE: **4/18/2013**
ADDRESS: **4445 S. Drexel** IDPH LICENSE NO: **100-18099**

HOMOGENEOUS AREA: **25**

MATERIAL DESCRIPTION: **Grout for 1" x 1" Ceramic Tile (HA 26)**

MATERIAL LOCATION: **Restrooms**

MATERIAL QUANTITY:

MATERIAL UNITS:

DAMAGE QUANTITY:

DAMAGE UNITS:

In accordance with Sections 763.88 and 763.90 of the Asbestos Hazard Emergency Response Act (AHERA) the LEA must select a management planner to review the results of the inspection and assessment and recommend appropriate response actions. The original inspection of the above identified homogeneous area has been reviewed in accordance with Sections 763.88 and 763.90 with the following recommendations.

The RESPONSE ACTION recommendation is:

Comments:

Management Planner's Signature: _____



Date: **04/18/2013**

Chicago Public Schools

Carnow, Conibear and Associates

2013 AHERA REINSPECTION

Inspector Assessment Form (REASSESSMENT)

LEA NAME: **Chicago Public Schools** UNIT NUMBER: **46371** BUIDLING ID: **1760**
CITY/STATE: **Chicago, Illinois** AHERA INSPECTOR: **Rondell Adams**
SCHOOL NAME: **King High School** INSPECTION DATE: **3/21/2013**
ADDRESS: **4445 S. Drexel** IDPH LICENSE NO: **100-18099**

INFORMATION FROM PREVIOUS INSPECTION

HOMOGENEOUS AREA: **26**
MATERIAL DESCRIPTION: **1" x 1" Dark Grey Ceramic Tile**
HISTORICAL AHERA DAMAGE CATEGORY
HISTORICAL DAMAGE REASON:
HISTORICAL RESPONSE ACTION:
ASBESTOS TYPE: **No ACBM** FRIABLE:

RESULTS OF REINSPECTION AND REASSESSMENT

This homogeneous area was reinspected and reassessed in accordance with Section 763.85 and 763.88 of AHERA and it's condition HAS NOT CHANGED when compared to the conditions of the last AHERA reinspection.

The current AHERA DAMAGE CATEGORY is determined to be .

DAMAGE REASON:

DISTURBANCE POTENTIAL:

MATERIAL LOCATION: **Restrooms**

MATERIAL QUANTITY:

MATERIAL UNITS:

DAMAGE QUANTITY:

DAMAGE UNITS:

COMMENTS:

Inspector's Signature:



Date: **03/21/2013**

Chicago Public Schools

Carnow, Conibear and Associates

2013 AHERA REINSPECTION

Management Planner Review Form

LEA NAME: **Chicago Public Schools** UNIT NUMBER: **46371** BUIDLING ID: **1760**
CITY/STATE: **Chicago, Illinois** MANAGEMENT PLANNER: **Todd Huffer**
SCHOOL NAME: **King High School** REVIEW DATE: **4/18/2013**
ADDRESS: **4445 S. Drexel** IDPH LICENSE NO: **100-18099**

HOMOGENEOUS AREA: **26**

MATERIAL DESCRIPTION: **1" x 1" Dark Grey Ceramic Tile**

MATERIAL LOCATION: **Restrooms**

MATERIAL QUANTITY:

MATERIAL UNITS:

DAMAGE QUANTITY:

DAMAGE UNITS:

In accordance with Sections 763.88 and 763.90 of the Asbestos Hazard Emergency Response Act (AHERA) the LEA must select a management planner to review the results of the inspection and assessment and recommend appropriate response actions. The original inspection of the above identified homogeneous area has been reviewed in accordance with Sections 763.88 and 763.90 with the following recommendations.

The RESPONSE ACTION recommendation is:

Comments:

Management Planner's Signature: _____



Date: **04/18/2013**

Chicago Public Schools

Carnow, Conibear and Associates

2013 AHERA REINSPECTION

Inspector Assessment Form (REASSESSMENT)

LEA NAME: **Chicago Public Schools** UNIT NUMBER: **46371** BUIDLING ID: **1760**
CITY/STATE: **Chicago, Illinois** AHERA INSPECTOR: **Rondell Adams**
SCHOOL NAME: **King High School** INSPECTION DATE: **3/21/2013**
ADDRESS: **4445 S. Drexel** IDPH LICENSE NO: **100-18099**

INFORMATION FROM PREVIOUS INSPECTION

HOMOGENEOUS AREA: **27**
MATERIAL DESCRIPTION: **Mastic for 1" x 1" Ceramic Tile (HA 25)**
HISTORICAL AHERA DAMAGE CATEGORY
HISTORICAL DAMAGE REASON:
HISTORICAL RESPONSE ACTION:
ASBESTOS TYPE: **No ACBM** FRIABLE:

RESULTS OF REINSPECTION AND REASSESSMENT

This homogeneous area was reinspected and reassessed in accordance with Section 763.85 and 763.88 of AHERA and it's condition HAS NOT CHANGED when compared to the conditions of the last AHERA reinspection.

The current AHERA DAMAGE CATEGORY is determined to be .

DAMAGE REASON:

DISTURBANCE POTENTIAL:

MATERIAL LOCATION: **Restrooms**

MATERIAL QUANTITY:

MATERIAL UNITS:

DAMAGE QUANTITY:

DAMAGE UNITS:

COMMENTS:

Inspector's Signature:



Date: **03/21/2013**

Chicago Public Schools

Carnow, Conibear and Associates

2013 AHERA REINSPECTION

Management Planner Review Form

LEA NAME: **Chicago Public Schools** UNIT NUMBER: **46371** BUIDLING ID: **1760**
CITY/STATE: **Chicago, Illinois** MANAGEMENT PLANNER: **Todd Huffer**
SCHOOL NAME: **King High School** REVIEW DATE: **4/18/2013**
ADDRESS: **4445 S. Drexel** IDPH LICENSE NO: **100-18099**

HOMOGENEOUS AREA: **27**

MATERIAL DESCRIPTION: **Mastic for 1" x 1" Ceramic Tile (HA 25)**

MATERIAL LOCATION: **Restrooms**

MATERIAL QUANTITY:

MATERIAL UNITS:

DAMAGE QUANTITY:

DAMAGE UNITS:

In accordance with Sections 763.88 and 763.90 of the Asbestos Hazard Emergency Response Act (AHERA) the LEA must select a management planner to review the results of the inspection and assessment and recommend appropriate response actions. The original inspection of the above identified homogeneous area has been reviewed in accordance with Sections 763.88 and 763.90 with the following recommendations.

The RESPONSE ACTION recommendation is:

Comments:

Management Planner's Signature: _____



Date: **04/18/2013**

Chicago Public Schools

Carnow, Conibear and Associates

2013 AHERA REINSPECTION

Inspector Assessment Form (REASSESSMENT)

LEA NAME: **Chicago Public Schools** UNIT NUMBER: **46371** BUIDLING ID: **1760**
CITY/STATE: **Chicago, Illinois** AHERA INSPECTOR: **Rondell Adams**
SCHOOL NAME: **King High School** INSPECTION DATE: **3/21/2013**
ADDRESS: **4445 S. Drexel** IDPH LICENSE NO: **100-18099**

INFORMATION FROM PREVIOUS INSPECTION

HOMOGENEOUS AREA: **28**
MATERIAL DESCRIPTION: **Ceramic Blocks**
HISTORICAL AHERA DAMAGE CATEGORY
HISTORICAL DAMAGE REASON:
HISTORICAL RESPONSE ACTION:
ASBESTOS TYPE: **No ACBM** FRIABLE:

RESULTS OF REINSPECTION AND REASSESSMENT

This homogeneous area was reinspected and reassessed in accordance with Section 763.85 and 763.88 of AHERA and it's condition HAS NOT CHANGED when compared to the conditions of the last AHERA reinspection.

The current AHERA DAMAGE CATEGORY is determined to be .

DAMAGE REASON:

DISTURBANCE POTENTIAL:

MATERIAL LOCATION: **Base of Walls**

MATERIAL QUANTITY:

MATERIAL UNITS:

DAMAGE QUANTITY:

DAMAGE UNITS:

COMMENTS:

Inspector's Signature:



Date: **03/21/2013**

Chicago Public Schools

Carnow, Conibear and Associates

2013 AHERA REINSPECTION

Management Planner Review Form

LEA NAME: **Chicago Public Schools** UNIT NUMBER: **46371** BUIDLING ID: **1760**
CITY/STATE: **Chicago, Illinois** MANAGEMENT PLANNER: **Todd Huffer**
SCHOOL NAME: **King High School** REVIEW DATE: **4/18/2013**
ADDRESS: **4445 S. Drexel** IDPH LICENSE NO: **100-18099**

HOMOGENEOUS AREA: **28**

MATERIAL DESCRIPTION: **Ceramic Blocks**

MATERIAL LOCATION: **Base of Walls**

MATERIAL QUANTITY:

MATERIAL UNITS:

DAMAGE QUANTITY:

DAMAGE UNITS:

In accordance with Sections 763.88 and 763.90 of the Asbestos Hazard Emergency Response Act (AHERA) the LEA must select a management planner to review the results of the inspection and assessment and recommend appropriate response actions. The original inspection of the above identified homogeneous area has been reviewed in accordance with Sections 763.88 and 763.90 with the following recommendations.

The RESPONSE ACTION recommendation is:

Comments:

Management Planner's Signature: _____



Date: **04/18/2013**

Chicago Public Schools

Carnow, Conibear and Associates

2013 AHERA REINSPECTION

Inspector Assessment Form (REASSESSMENT)

LEA NAME: **Chicago Public Schools** UNIT NUMBER: **46371** BUIDLING ID: **1760**
CITY/STATE: **Chicago, Illinois** AHERA INSPECTOR: **Rondell Adams**
SCHOOL NAME: **King High School** INSPECTION DATE: **3/21/2013**
ADDRESS: **4445 S. Drexel** IDPH LICENSE NO: **100-18099**

INFORMATION FROM PREVIOUS INSPECTION

HOMOGENEOUS AREA: **29**
MATERIAL DESCRIPTION: **Linoleum over Tan Floor Tile**
HISTORICAL AHERA DAMAGE CATEGORY
HISTORICAL DAMAGE REASON:
HISTORICAL RESPONSE ACTION:
ASBESTOS TYPE: **No ACBM** FRIABLE:

RESULTS OF REINSPECTION AND REASSESSMENT

This homogeneous area was reinspected and reassessed in accordance with Section 763.85 and 763.88 of AHERA and it's condition HAS NOT CHANGED when compared to the conditions of the last AHERA reinspection.

The current AHERA DAMAGE CATEGORY is determined to be .

DAMAGE REASON:

DISTURBANCE POTENTIAL:

MATERIAL LOCATION: **Room #327**

MATERIAL QUANTITY:

MATERIAL UNITS:

DAMAGE QUANTITY:

DAMAGE UNITS:

COMMENTS: **Material Not Observed 2013**

Inspector's Signature:



Date: **03/21/2013**

Chicago Public Schools

Carnow, Conibear and Associates

2013 AHERA REINSPECTION

Management Planner Review Form

LEA NAME: **Chicago Public Schools** UNIT NUMBER: **46371** BUIDLING ID: **1760**
CITY/STATE: **Chicago, Illinois** MANAGEMENT PLANNER: **Todd Huffer**
SCHOOL NAME: **King High School** REVIEW DATE: **4/18/2013**
ADDRESS: **4445 S. Drexel** IDPH LICENSE NO: **100-18099**

HOMOGENEOUS AREA: **29**

MATERIAL DESCRIPTION: **Linoleum over Tan Floor Tile**

MATERIAL LOCATION: **Room #327**

MATERIAL QUANTITY:

MATERIAL UNITS:

DAMAGE QUANTITY:

DAMAGE UNITS:

In accordance with Sections 763.88 and 763.90 of the Asbestos Hazard Emergency Response Act (AHERA) the LEA must select a management planner to review the results of the inspection and assessment and recommend appropriate response actions. The original inspection of the above identified homogeneous area has been reviewed in accordance with Sections 763.88 and 763.90 with the following recommendations.

The RESPONSE ACTION recommendation is:

Comments:

Management Planner's Signature: _____



Date: **04/18/2013**

Chicago Public Schools

Carnow, Conibear and Associates

2013 AHERA REINSPECTION

Inspector Assessment Form (REASSESSMENT)

LEA NAME: **Chicago Public Schools** UNIT NUMBER: **46371** BUIDLING ID: **1760**
CITY/STATE: **Chicago, Illinois** AHERA INSPECTOR: **Rondell Adams**
SCHOOL NAME: **King High School** INSPECTION DATE: **3/21/2013**
ADDRESS: **4445 S. Drexel** IDPH LICENSE NO: **100-18099**

INFORMATION FROM PREVIOUS INSPECTION

HOMOGENEOUS AREA: **30**
MATERIAL DESCRIPTION: **Mastic for Linoleum (HA 29)**
HISTORICAL AHERA DAMAGE CATEGORY
HISTORICAL DAMAGE REASON:
HISTORICAL RESPONSE ACTION:
ASBESTOS TYPE: **No ACBM** FRIABLE:

RESULTS OF REINSPECTION AND REASSESSMENT

This homogeneous area was reinspected and reassessed in accordance with Section 763.85 and 763.88 of AHERA and it's condition HAS NOT CHANGED when compared to the conditions of the last AHERA reinspection.

The current AHERA DAMAGE CATEGORY is determined to be .

DAMAGE REASON:

DISTURBANCE POTENTIAL:

MATERIAL LOCATION: **Room 327**

MATERIAL QUANTITY:

MATERIAL UNITS:

DAMAGE QUANTITY:

DAMAGE UNITS:

COMMENTS: **Material Not Observed 2013**

Inspector's Signature:



Date: **03/21/2013**

Chicago Public Schools

Carnow, Conibear and Associates

2013 AHERA REINSPECTION

Management Planner Review Form

LEA NAME: **Chicago Public Schools** UNIT NUMBER: **46371** BUIDLING ID: **1760**
CITY/STATE: **Chicago, Illinois** MANAGEMENT PLANNER: **Todd Huffer**
SCHOOL NAME: **King High School** REVIEW DATE: **4/18/2013**
ADDRESS: **4445 S. Drexel** IDPH LICENSE NO: **100-18099**

HOMOGENEOUS AREA: **30**

MATERIAL DESCRIPTION: **Mastic for Linoleum (HA 29)**

MATERIAL LOCATION: **Room 327**

MATERIAL QUANTITY:

MATERIAL UNITS:

DAMAGE QUANTITY:

DAMAGE UNITS:

In accordance with Sections 763.88 and 763.90 of the Asbestos Hazard Emergency Response Act (AHERA) the LEA must select a management planner to review the results of the inspection and assessment and recommend appropriate response actions. The original inspection of the above identified homogeneous area has been reviewed in accordance with Sections 763.88 and 763.90 with the following recommendations.

The RESPONSE ACTION recommendation is:

Comments:

Management Planner's Signature: _____



Date: **04/18/2013**

Chicago Public Schools

Carnow, Conibear and Associates 2013 AHERA REINSPECTION

Inspector Assessment Form (REASSESSMENT)

LEA NAME: **Chicago Public Schools** UNIT NUMBER: **46371** BUIDLING ID: **1760**
CITY/STATE: **Chicago, Illinois** AHERA INSPECTOR: **Rondell Adams**
SCHOOL NAME: **King High School** INSPECTION DATE: **3/21/2013**
ADDRESS: **4445 S. Drexel** IDPH LICENSE NO: **100-18099**

INFORMATION FROM PREVIOUS INSPECTION

HOMOGENEOUS AREA: **31**
MATERIAL DESCRIPTION: **12" x 12" Tan Floor Tile w/ Grey Speckles**
HISTORICAL AHERA DAMAGE CATEGORY **6**
HISTORICAL DAMAGE REASON:
HISTORICAL RESPONSE ACTION:
ASBESTOS TYPE: **Assumed** FRIABLE: **No**

RESULTS OF REINSPECTION AND REASSESSMENT

This homogeneous area was reinspected and reassessed in accordance with Section 763.85 and 763.88 of AHERA and it's condition HAS NOT CHANGED when compared to the conditions of the last AHERA reinspection.

The current AHERA DAMAGE CATEGORY is determined to be **6. ACBM with the potential for damage**

DAMAGE REASON:

DISTURBANCE POTENTIAL: **LOW**

MATERIAL LOCATION: **Hall by Rm. 302**

MATERIAL QUANTITY: **936**

MATERIAL UNITS: **SF**

DAMAGE QUANTITY:

DAMAGE UNITS: **SF**

COMMENTS:

Inspector's Signature: _____



Date: 03/21/2013

Chicago Public Schools

Carnow, Conibear and Associates

2013 AHERA REINSPECTION

Management Planner Review Form

LEA NAME: **Chicago Public Schools** UNIT NUMBER: **46371** BUIDLING ID: **1760**
CITY/STATE: **Chicago, Illinois** MANAGEMENT PLANNER: **Todd Huffer**
SCHOOL NAME: **King High School** REVIEW DATE: **4/18/2013**
ADDRESS: **4445 S. Drexel** IDPH LICENSE NO: **100-18099**

HOMOGENEOUS AREA: **31**

MATERIAL DESCRIPTION: **12" x 12" Tan Floor Tile w/ Grey Speckles**

MATERIAL LOCATION: **Hall by Rm. 302**

MATERIAL QUANTITY: **936**

MATERIAL UNITS: **SF**

DAMAGE QUANTITY: **0**

DAMAGE UNITS: **SF**

In accordance with Sections 763.88 and 763.90 of the Asbestos Hazard Emergency Response Act (AHERA) the LEA must select a management planner to review the results of the inspection and assessment and recommend appropriate response actions. The original inspection of the above identified homogeneous area has been reviewed in accordance with Sections 763.88 and 763.90 with the following recommendations.

The RESPONSE ACTION recommendation is:

Comments:

Management Planner's Signature: _____



Date: **04/18/2013**

Chicago Public Schools

Carnow, Conibear and Associates 2013 AHERA REINSPECTION

Inspector Assessment Form (REASSESSMENT)

LEA NAME: **Chicago Public Schools** UNIT NUMBER: **46371** BUIDLING ID: **1760**
CITY/STATE: **Chicago, Illinois** AHERA INSPECTOR: **Rondell Adams**
SCHOOL NAME: **King High School** INSPECTION DATE: **3/21/2013**
ADDRESS: **4445 S. Drexel** IDPH LICENSE NO: **100-18099**

INFORMATION FROM PREVIOUS INSPECTION

HOMOGENEOUS AREA: **32**
MATERIAL DESCRIPTION: **Mastic for 12" x 12" Tan Floor Tile (HA 31)**
HISTORICAL AHERA DAMAGE CATEGORY **6 ACBM with the potential for damage**
HISTORICAL DAMAGE REASON:
HISTORICAL RESPONSE ACTION: **Operations and Maintenance**
ASBESTOS TYPE: **Chrysotile** FRIABLE: **No**

RESULTS OF REINSPECTION AND REASSESSMENT

This homogeneous area was reinspected and reassessed in accordance with Section 763.85 and 763.88 of AHERA and it's condition HAS NOT CHANGED when compared to the conditions of the last AHERA reinspection.

The current AHERA DAMAGE CATEGORY is determined to be **6. ACBM with the potential for damage**

DAMAGE REASON:

DISTURBANCE POTENTIAL: **MODERATE**

MATERIAL LOCATION: **Hall by Room 302**

MATERIAL QUANTITY: **936**

MATERIAL UNITS: **SF**

DAMAGE QUANTITY:

DAMAGE UNITS: **SF**

COMMENTS:

Inspector's Signature: _____



Date: 03/21/2013

Chicago Public Schools

Carnow, Conibear and Associates

2013 AHERA REINSPECTION

Management Planner Review Form

LEA NAME: **Chicago Public Schools** UNIT NUMBER: **46371** BUIDLING ID: **1760**
CITY/STATE: **Chicago, Illinois** MANAGEMENT PLANNER: **Todd Huffer**
SCHOOL NAME: **King High School** REVIEW DATE: **4/18/2013**
ADDRESS: **4445 S. Drexel** IDPH LICENSE NO: **100-18099**

HOMOGENEOUS AREA: **32**

MATERIAL DESCRIPTION: **Mastic for 12" x 12" Tan Floor Tile (HA 31)**

MATERIAL LOCATION: **Hall by Room 302**

MATERIAL QUANTITY: **936**

MATERIAL UNITS: **SF**

DAMAGE QUANTITY: **0**

DAMAGE UNITS: **SF**

In accordance with Sections 763.88 and 763.90 of the Asbestos Hazard Emergency Response Act (AHERA) the LEA must select a management planner to review the results of the inspection and assessment and recommend appropriate response actions. The original inspection of the above identified homogeneous area has been reviewed in accordance with Sections 763.88 and 763.90 with the following recommendations.

The RESPONSE ACTION recommendation is:

Operations and Maintenance

Comments:

Management Planner's Signature: _____



Date: **04/18/2013**

Chicago Public Schools

Carnow, Conibear and Associates

2013 AHERA REINSPECTION

Inspector Assessment Form (REASSESSMENT)

LEA NAME: **Chicago Public Schools** UNIT NUMBER: **46371** BUIDLING ID: **1760**
CITY/STATE: **Chicago, Illinois** AHERA INSPECTOR: **Rondell Adams**
SCHOOL NAME: **King High School** INSPECTION DATE: **3/21/2013**
ADDRESS: **4445 S. Drexel** IDPH LICENSE NO: **100-18099**

INFORMATION FROM PREVIOUS INSPECTION

HOMOGENEOUS AREA: **33**
MATERIAL DESCRIPTION: **6" Black Cove Base**
HISTORICAL AHERA DAMAGE CATEGORY
HISTORICAL DAMAGE REASON:
HISTORICAL RESPONSE ACTION:
ASBESTOS TYPE: **No ACBM** FRIABLE:

RESULTS OF REINSPECTION AND REASSESSMENT

This homogeneous area was reinspected and reassessed in accordance with Section 763.85 and 763.88 of AHERA and it's condition HAS NOT CHANGED when compared to the conditions of the last AHERA reinspection.

The current AHERA DAMAGE CATEGORY is determined to be .

DAMAGE REASON:

DISTURBANCE POTENTIAL:

MATERIAL LOCATION: **Auditorium**

MATERIAL QUANTITY:

MATERIAL UNITS:

DAMAGE QUANTITY:

DAMAGE UNITS:

COMMENTS:

Inspector's Signature:



Date: **03/21/2013**

Chicago Public Schools

Carnow, Conibear and Associates

2013 AHERA REINSPECTION

Management Planner Review Form

LEA NAME: **Chicago Public Schools** UNIT NUMBER: **46371** BUIDLING ID: **1760**
CITY/STATE: **Chicago, Illinois** MANAGEMENT PLANNER: **Todd Huffer**
SCHOOL NAME: **King High School** REVIEW DATE: **4/18/2013**
ADDRESS: **4445 S. Drexel** IDPH LICENSE NO: **100-18099**

HOMOGENEOUS AREA: **33**

MATERIAL DESCRIPTION: **6" Black Cove Base**

MATERIAL LOCATION: **Auditorium**

MATERIAL QUANTITY:

MATERIAL UNITS:

DAMAGE QUANTITY:

DAMAGE UNITS:

In accordance with Sections 763.88 and 763.90 of the Asbestos Hazard Emergency Response Act (AHERA) the LEA must select a management planner to review the results of the inspection and assessment and recommend appropriate response actions. The original inspection of the above identified homogeneous area has been reviewed in accordance with Sections 763.88 and 763.90 with the following recommendations.

The RESPONSE ACTION recommendation is:

Comments:

Management Planner's Signature: _____



Date: **04/18/2013**

Chicago Public Schools

Carnow, Conibear and Associates

2013 AHERA REINSPECTION

Inspector Assessment Form (REASSESSMENT)

LEA NAME: **Chicago Public Schools** UNIT NUMBER: **46371** BUIDLING ID: **1760**
CITY/STATE: **Chicago, Illinois** AHERA INSPECTOR: **Rondell Adams**
SCHOOL NAME: **King High School** INSPECTION DATE: **3/21/2013**
ADDRESS: **4445 S. Drexel** IDPH LICENSE NO: **100-18099**

INFORMATION FROM PREVIOUS INSPECTION

HOMOGENEOUS AREA: **34**
MATERIAL DESCRIPTION: **Mastic for 6" Cove Base (HA 33)**
HISTORICAL AHERA DAMAGE CATEGORY
HISTORICAL DAMAGE REASON:
HISTORICAL RESPONSE ACTION:
ASBESTOS TYPE: **No ACBM** FRIABLE:

RESULTS OF REINSPECTION AND REASSESSMENT

This homogeneous area was reinspected and reassessed in accordance with Section 763.85 and 763.88 of AHERA and it's condition HAS NOT CHANGED when compared to the conditions of the last AHERA reinspection.

The current AHERA DAMAGE CATEGORY is determined to be .

DAMAGE REASON:

DISTURBANCE POTENTIAL:

MATERIAL LOCATION: **Auditorium**

MATERIAL QUANTITY:

MATERIAL UNITS:

DAMAGE QUANTITY:

DAMAGE UNITS:

COMMENTS:

Inspector's Signature:



Date: **03/21/2013**

Chicago Public Schools

Carnow, Conibear and Associates

2013 AHERA REINSPECTION

Management Planner Review Form

LEA NAME: **Chicago Public Schools** UNIT NUMBER: **46371** BUIDLING ID: **1760**
CITY/STATE: **Chicago, Illinois** MANAGEMENT PLANNER: **Todd Huffer**
SCHOOL NAME: **King High School** REVIEW DATE: **4/18/2013**
ADDRESS: **4445 S. Drexel** IDPH LICENSE NO: **100-18099**

HOMOGENEOUS AREA: **34**

MATERIAL DESCRIPTION: **Mastic for 6" Cove Base (HA 33)**

MATERIAL LOCATION: **Auditorium**

MATERIAL QUANTITY:

MATERIAL UNITS:

DAMAGE QUANTITY:

DAMAGE UNITS:

In accordance with Sections 763.88 and 763.90 of the Asbestos Hazard Emergency Response Act (AHERA) the LEA must select a management planner to review the results of the inspection and assessment and recommend appropriate response actions. The original inspection of the above identified homogeneous area has been reviewed in accordance with Sections 763.88 and 763.90 with the following recommendations.

The RESPONSE ACTION recommendation is:

Comments:

Management Planner's Signature: _____



Date: **04/18/2013**

Chicago Public Schools

Carnow, Conibear and Associates

2013 AHERA REINSPECTION

Inspector Assessment Form (REASSESSMENT)

LEA NAME: **Chicago Public Schools** UNIT NUMBER: **46371** BUIDLING ID: **1760**
CITY/STATE: **Chicago, Illinois** AHERA INSPECTOR: **Rondell Adams**
SCHOOL NAME: **King High School** INSPECTION DATE: **3/21/2013**
ADDRESS: **4445 S. Drexel** IDPH LICENSE NO: **100-18099**

INFORMATION FROM PREVIOUS INSPECTION

HOMOGENEOUS AREA: **35**
MATERIAL DESCRIPTION: **Mastic for Stair (Skid)**
HISTORICAL AHERA DAMAGE CATEGORY
HISTORICAL DAMAGE REASON:
HISTORICAL RESPONSE ACTION:
ASBESTOS TYPE: **No ACBM** FRIABLE:

RESULTS OF REINSPECTION AND REASSESSMENT

This homogeneous area was reinspected and reassessed in accordance with Section 763.85 and 763.88 of AHERA and it's condition HAS NOT CHANGED when compared to the conditions of the last AHERA reinspection.

The current AHERA DAMAGE CATEGORY is determined to be .

DAMAGE REASON:

DISTURBANCE POTENTIAL:

MATERIAL LOCATION: **Stairs**

MATERIAL QUANTITY:

MATERIAL UNITS:

DAMAGE QUANTITY:

DAMAGE UNITS:

COMMENTS:

Inspector's Signature:



Date: **03/21/2013**

Chicago Public Schools

Carnow, Conibear and Associates

2013 AHERA REINSPECTION

Management Planner Review Form

LEA NAME: **Chicago Public Schools** UNIT NUMBER: **46371** BUIDLING ID: **1760**
CITY/STATE: **Chicago, Illinois** MANAGEMENT PLANNER: **Todd Huffer**
SCHOOL NAME: **King High School** REVIEW DATE: **4/18/2013**
ADDRESS: **4445 S. Drexel** IDPH LICENSE NO: **100-18099**

HOMOGENEOUS AREA: **35**

MATERIAL DESCRIPTION: **Mastic for Stair (Skid)**

MATERIAL LOCATION: **Stairs**

MATERIAL QUANTITY:

MATERIAL UNITS:

DAMAGE QUANTITY:

DAMAGE UNITS:

In accordance with Sections 763.88 and 763.90 of the Asbestos Hazard Emergency Response Act (AHERA) the LEA must select a management planner to review the results of the inspection and assessment and recommend appropriate response actions. The original inspection of the above identified homogeneous area has been reviewed in accordance with Sections 763.88 and 763.90 with the following recommendations.

The RESPONSE ACTION recommendation is:

Comments:

Management Planner's Signature: _____



Date: **04/18/2013**

Chicago Public Schools

Carnow, Conibear and Associates

2013 AHERA REINSPECTION

Inspector Assessment Form (REASSESSMENT)

LEA NAME: **Chicago Public Schools** UNIT NUMBER: **46371** BUIDLING ID: **1760**
CITY/STATE: **Chicago, Illinois** AHERA INSPECTOR: **Rondell Adams**
SCHOOL NAME: **King High School** INSPECTION DATE: **3/21/2013**
ADDRESS: **4445 S. Drexel** IDPH LICENSE NO: **100-18099**

INFORMATION FROM PREVIOUS INSPECTION

HOMOGENEOUS AREA: **36**
MATERIAL DESCRIPTION: **4" Black Cove Base**
HISTORICAL AHERA DAMAGE CATEGORY
HISTORICAL DAMAGE REASON:
HISTORICAL RESPONSE ACTION:
ASBESTOS TYPE: **No ACBM** FRIABLE:

RESULTS OF REINSPECTION AND REASSESSMENT

This homogeneous area was reinspected and reassessed in accordance with Section 763.85 and 763.88 of AHERA and it's condition HAS NOT CHANGED when compared to the conditions of the last AHERA reinspection.

The current AHERA DAMAGE CATEGORY is determined to be .

DAMAGE REASON:

DISTURBANCE POTENTIAL:

MATERIAL LOCATION: **Library**

MATERIAL QUANTITY:

MATERIAL UNITS:

DAMAGE QUANTITY:

DAMAGE UNITS:

COMMENTS:

Inspector's Signature:



Date: **03/21/2013**

Chicago Public Schools

Carnow, Conibear and Associates

2013 AHERA REINSPECTION

Management Planner Review Form

LEA NAME: **Chicago Public Schools** UNIT NUMBER: **46371** BUIDLING ID: **1760**
CITY/STATE: **Chicago, Illinois** MANAGEMENT PLANNER: **Todd Huffer**
SCHOOL NAME: **King High School** REVIEW DATE: **4/18/2013**
ADDRESS: **4445 S. Drexel** IDPH LICENSE NO: **100-18099**

HOMOGENEOUS AREA: **36**

MATERIAL DESCRIPTION: **4" Black Cove Base**

MATERIAL LOCATION: **Library**

MATERIAL QUANTITY:

MATERIAL UNITS:

DAMAGE QUANTITY:

DAMAGE UNITS:

In accordance with Sections 763.88 and 763.90 of the Asbestos Hazard Emergency Response Act (AHERA) the LEA must select a management planner to review the results of the inspection and assessment and recommend appropriate response actions. The original inspection of the above identified homogeneous area has been reviewed in accordance with Sections 763.88 and 763.90 with the following recommendations.

The RESPONSE ACTION recommendation is:

Comments:

Management Planner's Signature: _____



Date: **04/18/2013**

Chicago Public Schools

Carnow, Conibear and Associates

2013 AHERA REINSPECTION

Inspector Assessment Form (REASSESSMENT)

LEA NAME: **Chicago Public Schools** UNIT NUMBER: **46371** BUIDLING ID: **1760**
CITY/STATE: **Chicago, Illinois** AHERA INSPECTOR: **Rondell Adams**
SCHOOL NAME: **King High School** INSPECTION DATE: **3/21/2013**
ADDRESS: **4445 S. Drexel** IDPH LICENSE NO: **100-18099**

INFORMATION FROM PREVIOUS INSPECTION

HOMOGENEOUS AREA: **37**
MATERIAL DESCRIPTION: **Mastic for 4" Black Cove Base (HA 036)**
HISTORICAL AHERA DAMAGE CATEGORY
HISTORICAL DAMAGE REASON:
HISTORICAL RESPONSE ACTION:
ASBESTOS TYPE: **No ACBM** FRIABLE:

RESULTS OF REINSPECTION AND REASSESSMENT

This homogeneous area was reinspected and reassessed in accordance with Section 763.85 and 763.88 of AHERA and it's condition HAS NOT CHANGED when compared to the conditions of the last AHERA reinspection.

The current AHERA DAMAGE CATEGORY is determined to be .

DAMAGE REASON:

DISTURBANCE POTENTIAL:

MATERIAL LOCATION: **Library**

MATERIAL QUANTITY:

MATERIAL UNITS:

DAMAGE QUANTITY:

DAMAGE UNITS:

COMMENTS:

Inspector's Signature:



Date: **03/21/2013**

Chicago Public Schools

Carnow, Conibear and Associates

2013 AHERA REINSPECTION

Management Planner Review Form

LEA NAME: **Chicago Public Schools** UNIT NUMBER: **46371** BUIDLING ID: **1760**
CITY/STATE: **Chicago, Illinois** MANAGEMENT PLANNER: **Todd Huffer**
SCHOOL NAME: **King High School** REVIEW DATE: **4/18/2013**
ADDRESS: **4445 S. Drexel** IDPH LICENSE NO: **100-18099**

HOMOGENEOUS AREA: **37**

MATERIAL DESCRIPTION: **Mastic for 4" Black Cove Base (HA 036)**

MATERIAL LOCATION: **Library**

MATERIAL QUANTITY:

MATERIAL UNITS:

DAMAGE QUANTITY:

DAMAGE UNITS:

In accordance with Sections 763.88 and 763.90 of the Asbestos Hazard Emergency Response Act (AHERA) the LEA must select a management planner to review the results of the inspection and assessment and recommend appropriate response actions. The original inspection of the above identified homogeneous area has been reviewed in accordance with Sections 763.88 and 763.90 with the following recommendations.

The RESPONSE ACTION recommendation is:

Comments:

Management Planner's Signature: _____



Date: **04/18/2013**

Chicago Public Schools

Carnow, Conibear and Associates

2013 AHERA REINSPECTION

Inspector Assessment Form (REASSESSMENT)

LEA NAME: **Chicago Public Schools** UNIT NUMBER: **46371** BUIDLING ID: **1760**
CITY/STATE: **Chicago, Illinois** AHERA INSPECTOR: **Rondell Adams**
SCHOOL NAME: **King High School** INSPECTION DATE: **3/21/2013**
ADDRESS: **4445 S. Drexel** IDPH LICENSE NO: **100-18099**

INFORMATION FROM PREVIOUS INSPECTION

HOMOGENEOUS AREA: **38**
MATERIAL DESCRIPTION: **Sheet Rock**
HISTORICAL AHERA DAMAGE CATEGORY
HISTORICAL DAMAGE REASON:
HISTORICAL RESPONSE ACTION:
ASBESTOS TYPE: **No ACBM** FRIABLE:

RESULTS OF REINSPECTION AND REASSESSMENT

This homogeneous area was reinspected and reassessed in accordance with Section 763.85 and 763.88 of AHERA and it's condition HAS NOT CHANGED when compared to the conditions of the last AHERA reinspection.

The current AHERA DAMAGE CATEGORY is determined to be .

DAMAGE REASON:

DISTURBANCE POTENTIAL:

MATERIAL LOCATION: **Between Rooms 220 & 222**

MATERIAL QUANTITY:

MATERIAL UNITS:

DAMAGE QUANTITY:

DAMAGE UNITS:

COMMENTS:

Inspector's Signature:



Date: **03/21/2013**

Chicago Public Schools

Carnow, Conibear and Associates

2013 AHERA REINSPECTION

Management Planner Review Form

LEA NAME: **Chicago Public Schools** UNIT NUMBER: **46371** BUIDLING ID: **1760**
CITY/STATE: **Chicago, Illinois** MANAGEMENT PLANNER: **Todd Huffer**
SCHOOL NAME: **King High School** REVIEW DATE: **4/18/2013**
ADDRESS: **4445 S. Drexel** IDPH LICENSE NO: **100-18099**

HOMOGENEOUS AREA: **38**

MATERIAL DESCRIPTION: **Sheet Rock**

MATERIAL LOCATION: **Between Rooms 220 & 222**

MATERIAL QUANTITY:

MATERIAL UNITS:

DAMAGE QUANTITY:

DAMAGE UNITS:

In accordance with Sections 763.88 and 763.90 of the Asbestos Hazard Emergency Response Act (AHERA) the LEA must select a management planner to review the results of the inspection and assessment and recommend appropriate response actions. The original inspection of the above identified homogeneous area has been reviewed in accordance with Sections 763.88 and 763.90 with the following recommendations.

The RESPONSE ACTION recommendation is:

Comments:

Management Planner's Signature: _____



Date: **04/18/2013**

Chicago Public Schools

Carnow, Conibear and Associates

2013 AHERA REINSPECTION

Inspector Assessment Form (REASSESSMENT)

LEA NAME: **Chicago Public Schools** UNIT NUMBER: **46371** BUIDLING ID: **1760**
CITY/STATE: **Chicago, Illinois** AHERA INSPECTOR: **Rondell Adams**
SCHOOL NAME: **King High School** INSPECTION DATE: **3/21/2013**
ADDRESS: **4445 S. Drexel** IDPH LICENSE NO: **100-18099**

INFORMATION FROM PREVIOUS INSPECTION

HOMOGENEOUS AREA: **39**
MATERIAL DESCRIPTION: **Joint Compound for Sheet Rock**
HISTORICAL AHERA DAMAGE CATEGORY
HISTORICAL DAMAGE REASON:
HISTORICAL RESPONSE ACTION:
ASBESTOS TYPE: **No ACBM** FRIABLE:

RESULTS OF REINSPECTION AND REASSESSMENT

This homogeneous area was reinspected and reassessed in accordance with Section 763.85 and 763.88 of AHERA and it's condition HAS NOT CHANGED when compared to the conditions of the last AHERA reinspection.

The current AHERA DAMAGE CATEGORY is determined to be .

DAMAGE REASON:

DISTURBANCE POTENTIAL:

MATERIAL LOCATION: **Between Rooms 220 & 222**

MATERIAL QUANTITY:

MATERIAL UNITS:

DAMAGE QUANTITY:

DAMAGE UNITS:

COMMENTS:

Inspector's Signature:



Date: **03/21/2013**

Chicago Public Schools

Carnow, Conibear and Associates

2013 AHERA REINSPECTION

Management Planner Review Form

LEA NAME: **Chicago Public Schools** UNIT NUMBER: **46371** BUIDLING ID: **1760**
CITY/STATE: **Chicago, Illinois** MANAGEMENT PLANNER: **Todd Huffer**
SCHOOL NAME: **King High School** REVIEW DATE: **4/18/2013**
ADDRESS: **4445 S. Drexel** IDPH LICENSE NO: **100-18099**

HOMOGENEOUS AREA: **39**

MATERIAL DESCRIPTION: **Joint Compound for Sheet Rock**

MATERIAL LOCATION: **Between Rooms 220 & 222**

MATERIAL QUANTITY:

MATERIAL UNITS:

DAMAGE QUANTITY:

DAMAGE UNITS:

In accordance with Sections 763.88 and 763.90 of the Asbestos Hazard Emergency Response Act (AHERA) the LEA must select a management planner to review the results of the inspection and assessment and recommend appropriate response actions. The original inspection of the above identified homogeneous area has been reviewed in accordance with Sections 763.88 and 763.90 with the following recommendations.

The RESPONSE ACTION recommendation is:

Comments:

Management Planner's Signature: _____



Date: **04/18/2013**

Chicago Public Schools

Carnow, Conibear and Associates

2013 AHERA REINSPECTION

Inspector Assessment Form (REASSESSMENT)

LEA NAME: **Chicago Public Schools** UNIT NUMBER: **46371** BUIDLING ID: **1760**
CITY/STATE: **Chicago, Illinois** AHERA INSPECTOR: **Rondell Adams**
SCHOOL NAME: **King High School** INSPECTION DATE: **3/21/2013**
ADDRESS: **4445 S. Drexel** IDPH LICENSE NO: **100-18099**

INFORMATION FROM PREVIOUS INSPECTION

HOMOGENEOUS AREA: **40**
MATERIAL DESCRIPTION: **6" x 6" Ceramic Tile**
HISTORICAL AHERA DAMAGE CATEGORY **6 ACBM with the potential for damage**
HISTORICAL DAMAGE REASON:
HISTORICAL RESPONSE ACTION: **Operations and Maintenance**
ASBESTOS TYPE: **Assumed** FRIABLE: **No**

RESULTS OF REINSPECTION AND REASSESSMENT

This homogeneous area was reinspected and reassessed in accordance with Section 763.85 and 763.88 of AHERA and it's condition HAS NOT CHANGED when compared to the conditions of the last AHERA reinspection.

The current AHERA DAMAGE CATEGORY is determined to be **6. ACBM with the potential for damage**

DAMAGE REASON:

DISTURBANCE POTENTIAL: **LOW**
MATERIAL LOCATION: **Food Prep in Kitchen**
MATERIAL QUANTITY: **300** MATERIAL UNITS: **SF**
DAMAGE QUANTITY: DAMAGE UNITS: **SF**
COMMENTS:

Inspector's Signature: _____



Date: 03/21/2013

Chicago Public Schools

Carnow, Conibear and Associates

2013 AHERA REINSPECTION

Management Planner Review Form

LEA NAME: **Chicago Public Schools** UNIT NUMBER: **46371** BUIDLING ID: **1760**
CITY/STATE: **Chicago, Illinois** MANAGEMENT PLANNER: **Todd Huffer**
SCHOOL NAME: **King High School** REVIEW DATE: **4/18/2013**
ADDRESS: **4445 S. Drexel** IDPH LICENSE NO: **100-18099**

HOMOGENEOUS AREA: **40**
MATERIAL DESCRIPTION: **6" x 6" Ceramic Tile**
MATERIAL LOCATION: **Food Prep in Kitchen**
MATERIAL QUANTITY: **300** MATERIAL UNITS: **SF**
DAMAGE QUANTITY: **0** DAMAGE UNITS: **SF**

In accordance with Sections 763.88 and 763.90 of the Asbestos Hazard Emergency Response Act (AHERA) the LEA must select a management planner to review the results of the inspection and assessment and recommend appropriate response actions. The original inspection of the above identified homogeneous area has been reviewed in accordance with Sections 763.88 and 763.90 with the following recommendations.

The RESPONSE ACTION recommendation is:

Operations and Maintenance

Comments:

Management Planner's Signature: _____



Date: **04/18/2013**

Chicago Public Schools

Carnow, Conibear and Associates 2013 AHERA REINSPECTION

Inspector Assessment Form (REASSESSMENT)

LEA NAME: **Chicago Public Schools** UNIT NUMBER: **46371** BUIDLING ID: **1760**
CITY/STATE: **Chicago, Illinois** AHERA INSPECTOR: **Rondell Adams**
SCHOOL NAME: **King High School** INSPECTION DATE: **3/21/2013**
ADDRESS: **4445 S. Drexel** IDPH LICENSE NO: **100-18099**

INFORMATION FROM PREVIOUS INSPECTION

HOMOGENEOUS AREA: **41**
MATERIAL DESCRIPTION: **Grout for Ceramic Tile (HA 40)**
HISTORICAL AHERA DAMAGE CATEGORY **6 ACBM with the potential for damage**
HISTORICAL DAMAGE REASON:
HISTORICAL RESPONSE ACTION: **Operations and Maintenance**
ASBESTOS TYPE: **Assumed** FRIABLE: **No**

RESULTS OF REINSPECTION AND REASSESSMENT

This homogeneous area was reinspected and reassessed in accordance with Section 763.85 and 763.88 of AHERA and it's condition HAS NOT CHANGED when compared to the conditions of the last AHERA reinspection.

The current AHERA DAMAGE CATEGORY is determined to be **6. ACBM with the potential for damage**

DAMAGE REASON:

DISTURBANCE POTENTIAL: **LOW**
MATERIAL LOCATION: **Food Prep in Kitchen**
MATERIAL QUANTITY: **300** MATERIAL UNITS: **SF**
DAMAGE QUANTITY: DAMAGE UNITS: **SF**

COMMENTS:

Inspector's Signature:



Date: **03/21/2013**

Chicago Public Schools

Carnow, Conibear and Associates

2013 AHERA REINSPECTION

Management Planner Review Form

LEA NAME: **Chicago Public Schools** UNIT NUMBER: **46371** BUIDLING ID: **1760**
CITY/STATE: **Chicago, Illinois** MANAGEMENT PLANNER: **Todd Huffer**
SCHOOL NAME: **King High School** REVIEW DATE: **4/18/2013**
ADDRESS: **4445 S. Drexel** IDPH LICENSE NO: **100-18099**

HOMOGENEOUS AREA: **41**
MATERIAL DESCRIPTION: **Grout for Ceramic Tile (HA 40)**
MATERIAL LOCATION: **Food Prep in Kitchen**
MATERIAL QUANTITY: **300** MATERIAL UNITS: **SF**
DAMAGE QUANTITY: **0** DAMAGE UNITS: **SF**

In accordance with Sections 763.88 and 763.90 of the Asbestos Hazard Emergency Response Act (AHERA) the LEA must select a management planner to review the results of the inspection and assessment and recommend appropriate response actions. The original inspection of the above identified homogeneous area has been reviewed in accordance with Sections 763.88 and 763.90 with the following recommendations.

The RESPONSE ACTION recommendation is:

Operations and Maintenance

Comments:

Management Planner's Signature: _____



Date: **04/18/2013**

Chicago Public Schools

Carnow, Conibear and Associates

2013 AHERA REINSPECTION

Inspector Assessment Form (REASSESSMENT)

LEA NAME: **Chicago Public Schools** UNIT NUMBER: **46371** BUIDLING ID: **1760**
CITY/STATE: **Chicago, Illinois** AHERA INSPECTOR: **Rondell Adams**
SCHOOL NAME: **King High School** INSPECTION DATE: **3/21/2013**
ADDRESS: **4445 S. Drexel** IDPH LICENSE NO: **100-18099**

INFORMATION FROM PREVIOUS INSPECTION

HOMOGENEOUS AREA: **42**
MATERIAL DESCRIPTION: **Grout for 6" x 12" White Ceramic Block (HA 42A)**
HISTORICAL AHERA DAMAGE CATEGORY **6 ACBM with the potential for damage**
HISTORICAL DAMAGE REASON:
HISTORICAL RESPONSE ACTION: **Operations and Maintenance**
ASBESTOS TYPE: **Assumed** FRIABLE: **No**

RESULTS OF REINSPECTION AND REASSESSMENT

This homogeneous area was reinspected and reassessed in accordance with Section 763.85 and 763.88 of AHERA and it's condition HAS NOT CHANGED when compared to the conditions of the last AHERA reinspection.

The current AHERA DAMAGE CATEGORY is determined to be **6. ACBM with the potential for damage**

DAMAGE REASON:

DISTURBANCE POTENTIAL: **Low**
MATERIAL LOCATION: **Kitchen**
MATERIAL QUANTITY: **800** MATERIAL UNITS: **SF**
DAMAGE QUANTITY: DAMAGE UNITS: **SF**
COMMENTS: **Material Not Observed 2013**

Inspector's Signature: _____



Date: 03/21/2013

Chicago Public Schools

Carnow, Conibear and Associates

2013 AHERA REINSPECTION

Management Planner Review Form

LEA NAME: **Chicago Public Schools** UNIT NUMBER: **46371** BUIDLING ID: **1760**
CITY/STATE: **Chicago, Illinois** MANAGEMENT PLANNER: **Todd Huffer**
SCHOOL NAME: **King High School** REVIEW DATE: **4/18/2013**
ADDRESS: **4445 S. Drexel** IDPH LICENSE NO: **100-18099**

HOMOGENEOUS AREA: **42**

MATERIAL DESCRIPTION: **Grout for 6" x 12" White Ceramic Block (HA 42A)**

MATERIAL LOCATION: **Kitchen**

MATERIAL QUANTITY: **800**

MATERIAL UNITS: **SF**

DAMAGE QUANTITY:

DAMAGE UNITS: **SF**

In accordance with Sections 763.88 and 763.90 of the Asbestos Hazard Emergency Response Act (AHERA) the LEA must select a management planner to review the results of the inspection and assessment and recommend appropriate response actions. The original inspection of the above identified homogeneous area has been reviewed in accordance with Sections 763.88 and 763.90 with the following recommendations.

The RESPONSE ACTION recommendation is:

Operations and Maintenance

Comments:

Material Not Observed 2013

Management Planner's Signature: _____



Date: **04/18/2013**

Chicago Public Schools

Carnow, Conibear and Associates

2013 AHERA REINSPECTION

Inspector Assessment Form (REASSESSMENT)

LEA NAME: **Chicago Public Schools** UNIT NUMBER: **46371** BUIDLING ID: **1760**
CITY/STATE: **Chicago, Illinois** AHERA INSPECTOR: **Rondell Adams**
SCHOOL NAME: **King High School** INSPECTION DATE: **3/21/2013**
ADDRESS: **4445 S. Drexel** IDPH LICENSE NO: **100-18099**

INFORMATION FROM PREVIOUS INSPECTION

HOMOGENEOUS AREA: **42A**
MATERIAL DESCRIPTION: **6" x 12" White Ceramic Block**
HISTORICAL AHERA DAMAGE CATEGORY **6 ACBM with the potential for damage**
HISTORICAL DAMAGE REASON:
HISTORICAL RESPONSE ACTION: **Operations and Maintenance**
ASBESTOS TYPE: **Assumed** FRIABLE: **No**

RESULTS OF REINSPECTION AND REASSESSMENT

This homogeneous area was reinspected and reassessed in accordance with Section 763.85 and 763.88 of AHERA and it's condition HAS NOT CHANGED when compared to the conditions of the last AHERA reinspection.

The current AHERA DAMAGE CATEGORY is determined to be **6. ACBM with the potential for damage**

DAMAGE REASON:

DISTURBANCE POTENTIAL: **Low**

MATERIAL LOCATION: **Kitchen**

MATERIAL QUANTITY: **800**

MATERIAL UNITS: **SF**

DAMAGE QUANTITY:

DAMAGE UNITS: **SF**

COMMENTS: **Material Not Observed 2013**

Inspector's Signature:



Date: **03/21/2013**

Chicago Public Schools

Carnow, Conibear and Associates

2013 AHERA REINSPECTION

Management Planner Review Form

LEA NAME: **Chicago Public Schools** UNIT NUMBER: **46371** BUIDLING ID: **1760**
CITY/STATE: **Chicago, Illinois** MANAGEMENT PLANNER: **Todd Huffer**
SCHOOL NAME: **King High School** REVIEW DATE: **4/18/2013**
ADDRESS: **4445 S. Drexel** IDPH LICENSE NO: **100-18099**

HOMOGENEOUS AREA: **42A**
MATERIAL DESCRIPTION: **6" x 12" White Ceramic Block**
MATERIAL LOCATION: **Kitchen**
MATERIAL QUANTITY: **800** MATERIAL UNITS: **SF**
DAMAGE QUANTITY: DAMAGE UNITS: **SF**

In accordance with Sections 763.88 and 763.90 of the Asbestos Hazard Emergency Response Act (AHERA) the LEA must select a management planner to review the results of the inspection and assessment and recommend appropriate response actions. The original inspection of the above identified homogeneous area has been reviewed in accordance with Sections 763.88 and 763.90 with the following recommendations.

The RESPONSE ACTION recommendation is:

Operations and Maintenance

Comments:

Material Not Observed 2013

Management Planner's Signature: _____



Date: **04/18/2013**

Chicago Public Schools

Carnow, Conibear and Associates

2013 AHERA REINSPECTION

Inspector Assessment Form (REASSESSMENT)

LEA NAME: **Chicago Public Schools** UNIT NUMBER: **46371** BUIDLING ID: **1760**
CITY/STATE: **Chicago, Illinois** AHERA INSPECTOR: **Rondell Adams**
SCHOOL NAME: **King High School** INSPECTION DATE: **3/21/2013**
ADDRESS: **4445 S. Drexel** IDPH LICENSE NO: **100-18099**

INFORMATION FROM PREVIOUS INSPECTION

HOMOGENEOUS AREA: **43**
MATERIAL DESCRIPTION: **Window Glazing (exterior) - NON AHERA**
HISTORICAL AHERA DAMAGE CATEGORY
HISTORICAL DAMAGE REASON:
HISTORICAL RESPONSE ACTION:
ASBESTOS TYPE: **Chrysotile** FRIABLE:

RESULTS OF REINSPECTION AND REASSESSMENT

This homogeneous area was reinspected and reassessed in accordance with Section 763.85 and 763.88 of AHERA and it's condition HAS NOT CHANGED when compared to the conditions of the last AHERA reinspection.

The current AHERA DAMAGE CATEGORY is determined to be .

DAMAGE REASON:

DISTURBANCE POTENTIAL:

MATERIAL LOCATION: **Exterior**

MATERIAL QUANTITY: **500000**

MATERIAL UNITS: **LF**

DAMAGE QUANTITY:

DAMAGE UNITS: **LF**

COMMENTS:

Inspector's Signature:



Date: **03/21/2013**

Chicago Public Schools

Carnow, Conibear and Associates

2013 AHERA REINSPECTION

Management Planner Review Form

LEA NAME: **Chicago Public Schools** UNIT NUMBER: **46371** BUIDLING ID: **1760**
CITY/STATE: **Chicago, Illinois** MANAGEMENT PLANNER: **Todd Huffer**
SCHOOL NAME: **King High School** REVIEW DATE: **4/18/2013**
ADDRESS: **4445 S. Drexel** IDPH LICENSE NO: **100-18099**

HOMOGENEOUS AREA: **43**

MATERIAL DESCRIPTION: **Window Glazing (exterior) - NON AHERA**

MATERIAL LOCATION: **Exterior**

MATERIAL QUANTITY: **500000**

MATERIAL UNITS: **LF**

DAMAGE QUANTITY:

DAMAGE UNITS: **LF**

In accordance with Sections 763.88 and 763.90 of the Asbestos Hazard Emergency Response Act (AHERA) the LEA must select a management planner to review the results of the inspection and assessment and recommend appropriate response actions. The original inspection of the above identified homogeneous area has been reviewed in accordance with Sections 763.88 and 763.90 with the following recommendations.

The RESPONSE ACTION recommendation is:

Comments:

Management Planner's Signature: _____



Date: **04/18/2013**

Chicago Public Schools

Carnow, Conibear and Associates

2013 AHERA REINSPECTION

Inspector Assessment Form (REASSESSMENT)

LEA NAME: **Chicago Public Schools** UNIT NUMBER: **46371** BUIDLING ID: **1760**
CITY/STATE: **Chicago, Illinois** AHERA INSPECTOR: **Rondell Adams**
SCHOOL NAME: **King High School** INSPECTION DATE: **3/21/2013**
ADDRESS: **4445 S. Drexel** IDPH LICENSE NO: **100-18099**

INFORMATION FROM PREVIOUS INSPECTION

HOMOGENEOUS AREA: **43A**
MATERIAL DESCRIPTION: **Transite**
HISTORICAL AHERA DAMAGE CATEGORY **6 ACBM with the potential for damage**
HISTORICAL DAMAGE REASON:
HISTORICAL RESPONSE ACTION: **Operations and Maintenance**
ASBESTOS TYPE: **Assumed** FRIABLE: **No**

RESULTS OF REINSPECTION AND REASSESSMENT

This homogeneous area was reinspected and reassessed in accordance with Section 763.85 and 763.88 of AHERA and it's condition HAS NOT CHANGED when compared to the conditions of the last AHERA reinspection.

The current AHERA DAMAGE CATEGORY is determined to be **6. ACBM with the potential for damage**

DAMAGE REASON:

DISTURBANCE POTENTIAL: **MODERATE**

MATERIAL LOCATION: **in Hood Rm 350, Rm. 230, 232, 346**

MATERIAL QUANTITY: **350**

MATERIAL UNITS: **SF**

DAMAGE QUANTITY:

DAMAGE UNITS: **SF**

COMMENTS:

Inspector's Signature:



Date: **03/21/2013**

Chicago Public Schools

Carnow, Conibear and Associates

2013 AHERA REINSPECTION

Management Planner Review Form

LEA NAME: **Chicago Public Schools** UNIT NUMBER: **46371** BUIDLING ID: **1760**
CITY/STATE: **Chicago, Illinois** MANAGEMENT PLANNER: **Todd Huffer**
SCHOOL NAME: **King High School** REVIEW DATE: **4/18/2013**
ADDRESS: **4445 S. Drexel** IDPH LICENSE NO: **100-18099**

HOMOGENEOUS AREA: **43A**
MATERIAL DESCRIPTION: **Transite**
MATERIAL LOCATION: **in Hood Rm 350, Rm. 230, 232, 346**
MATERIAL QUANTITY: **350** MATERIAL UNITS: **SF**
DAMAGE QUANTITY: **0** DAMAGE UNITS: **SF**

In accordance with Sections 763.88 and 763.90 of the Asbestos Hazard Emergency Response Act (AHERA) the LEA must select a management planner to review the results of the inspection and assessment and recommend appropriate response actions. The original inspection of the above identified homogeneous area has been reviewed in accordance with Sections 763.88 and 763.90 with the following recommendations.

The RESPONSE ACTION recommendation is:

Operations and Maintenance

Comments:

Management Planner's Signature: _____



Date: **04/18/2013**

Chicago Public Schools

Carnow, Conibear and Associates

2013 AHERA REINSPECTION

Inspector Assessment Form (REASSESSMENT)

LEA NAME: **Chicago Public Schools** UNIT NUMBER: **46371** BUIDLING ID: **1760**
CITY/STATE: **Chicago, Illinois** AHERA INSPECTOR: **Rondell Adams**
SCHOOL NAME: **King High School** INSPECTION DATE: **3/21/2013**
ADDRESS: **4445 S. Drexel** IDPH LICENSE NO: **100-18099**

INFORMATION FROM PREVIOUS INSPECTION

HOMOGENEOUS AREA: **44**
MATERIAL DESCRIPTION: **1" x 1" Ceramic Tile - White w/Black Speckles**
HISTORICAL AHERA DAMAGE CATEGORY
HISTORICAL DAMAGE REASON:
HISTORICAL RESPONSE ACTION:
ASBESTOS TYPE: **No ACBM** FRIABLE:

RESULTS OF REINSPECTION AND REASSESSMENT

This homogeneous area was reinspected and reassessed in accordance with Section 763.85 and 763.88 of AHERA and it's condition HAS NOT CHANGED when compared to the conditions of the last AHERA reinspection.

The current AHERA DAMAGE CATEGORY is determined to be .

DAMAGE REASON:

DISTURBANCE POTENTIAL:

MATERIAL LOCATION: **Pool Area**

MATERIAL QUANTITY:

MATERIAL UNITS:

DAMAGE QUANTITY:

DAMAGE UNITS:

COMMENTS:

Inspector's Signature:



Date: **03/21/2013**

Chicago Public Schools

Carnow, Conibear and Associates

2013 AHERA REINSPECTION

Management Planner Review Form

LEA NAME: **Chicago Public Schools** UNIT NUMBER: **46371** BUIDLING ID: **1760**
CITY/STATE: **Chicago, Illinois** MANAGEMENT PLANNER: **Todd Huffer**
SCHOOL NAME: **King High School** REVIEW DATE: **4/18/2013**
ADDRESS: **4445 S. Drexel** IDPH LICENSE NO: **100-18099**

HOMOGENEOUS AREA: **44**

MATERIAL DESCRIPTION: **1" x 1" Ceramic Tile - White w/Black Speckles**

MATERIAL LOCATION: **Pool Area**

MATERIAL QUANTITY:

MATERIAL UNITS:

DAMAGE QUANTITY:

DAMAGE UNITS:

In accordance with Sections 763.88 and 763.90 of the Asbestos Hazard Emergency Response Act (AHERA) the LEA must select a management planner to review the results of the inspection and assessment and recommend appropriate response actions. The original inspection of the above identified homogeneous area has been reviewed in accordance with Sections 763.88 and 763.90 with the following recommendations.

The RESPONSE ACTION recommendation is:

Comments:

Management Planner's Signature: _____



Date: **04/18/2013**

Chicago Public Schools

Carnow, Conibear and Associates
2013 AHERA REINSPECTION

Inspector Assessment Form (REASSESSMENT)

LEA NAME: **Chicago Public Schools** UNIT NUMBER: **46371** BUIDLING ID: **1760**
CITY/STATE: **Chicago, Illinois** AHERA INSPECTOR: **Rondell Adams**
SCHOOL NAME: **King High School** INSPECTION DATE: **3/21/2013**
ADDRESS: **4445 S. Drexel** IDPH LICENSE NO: **100-18099**

INFORMATION FROM PREVIOUS INSPECTION

HOMOGENEOUS AREA: **45**
MATERIAL DESCRIPTION: **Grout for 1"x1" Ceramic Tile (HA 44)**
HISTORICAL AHERA DAMAGE CATEGORY
HISTORICAL DAMAGE REASON:
HISTORICAL RESPONSE ACTION:
ASBESTOS TYPE: **No ACBM** FRIABLE:

RESULTS OF REINSPECTION AND REASSESSMENT

This homogeneous area was reinspected and reassessed in accordance with Section 763.85 and 763.88 of AHERA and it's condition HAS NOT CHANGED when compared to the conditions of the last AHERA reinspection.

The current AHERA DAMAGE CATEGORY is determined to be .

DAMAGE REASON:

DISTURBANCE POTENTIAL:

MATERIAL LOCATION: **Pool Area**

MATERIAL QUANTITY:

MATERIAL UNITS:

DAMAGE QUANTITY:

DAMAGE UNITS:

COMMENTS:

Inspector's Signature:



Date: **03/21/2013**

Chicago Public Schools

Carnow, Conibear and Associates

2013 AHERA REINSPECTION

Management Planner Review Form

LEA NAME: **Chicago Public Schools** UNIT NUMBER: **46371** BUIDLING ID: **1760**
CITY/STATE: **Chicago, Illinois** MANAGEMENT PLANNER: **Todd Huffer**
SCHOOL NAME: **King High School** REVIEW DATE: **4/18/2013**
ADDRESS: **4445 S. Drexel** IDPH LICENSE NO: **100-18099**

HOMOGENEOUS AREA: **45**

MATERIAL DESCRIPTION: **Grout for 1"x1" Ceramic Tile (HA 44)**

MATERIAL LOCATION: **Pool Area**

MATERIAL QUANTITY:

MATERIAL UNITS:

DAMAGE QUANTITY:

DAMAGE UNITS:

In accordance with Sections 763.88 and 763.90 of the Asbestos Hazard Emergency Response Act (AHERA) the LEA must select a management planner to review the results of the inspection and assessment and recommend appropriate response actions. The original inspection of the above identified homogeneous area has been reviewed in accordance with Sections 763.88 and 763.90 with the following recommendations.

The RESPONSE ACTION recommendation is:

Comments:

Management Planner's Signature: _____



Date: **04/18/2013**

Chicago Public Schools

Carnow, Conibear and Associates

2013 AHERA REINSPECTION

Inspector Assessment Form (REASSESSMENT)

LEA NAME: **Chicago Public Schools** UNIT NUMBER: **46371** BUIDLING ID: **1760**
CITY/STATE: **Chicago, Illinois** AHERA INSPECTOR: **Rondell Adams**
SCHOOL NAME: **King High School** INSPECTION DATE: **3/21/2013**
ADDRESS: **4445 S. Drexel** IDPH LICENSE NO: **100-18099**

INFORMATION FROM PREVIOUS INSPECTION

HOMOGENEOUS AREA: **46**
MATERIAL DESCRIPTION: **Mastic (Brown) for 1"x1" Ceramic Tile (HA 44)**
HISTORICAL AHERA DAMAGE CATEGORY
HISTORICAL DAMAGE REASON:
HISTORICAL RESPONSE ACTION:
ASBESTOS TYPE: **No ACBM** FRIABLE:

RESULTS OF REINSPECTION AND REASSESSMENT

This homogeneous area was reinspected and reassessed in accordance with Section 763.85 and 763.88 of AHERA and it's condition HAS NOT CHANGED when compared to the conditions of the last AHERA reinspection.

The current AHERA DAMAGE CATEGORY is determined to be .

DAMAGE REASON:

DISTURBANCE POTENTIAL:

MATERIAL LOCATION: **Pool Area**

MATERIAL QUANTITY:

MATERIAL UNITS:

DAMAGE QUANTITY:

DAMAGE UNITS:

COMMENTS:

Inspector's Signature:



Date: **03/21/2013**

Chicago Public Schools

Carnow, Conibear and Associates

2013 AHERA REINSPECTION

Management Planner Review Form

LEA NAME: **Chicago Public Schools** UNIT NUMBER: **46371** BUIDLING ID: **1760**
CITY/STATE: **Chicago, Illinois** MANAGEMENT PLANNER: **Todd Huffer**
SCHOOL NAME: **King High School** REVIEW DATE: **4/18/2013**
ADDRESS: **4445 S. Drexel** IDPH LICENSE NO: **100-18099**

HOMOGENEOUS AREA: **46**

MATERIAL DESCRIPTION: **Mastic (Brown) for 1"x1" Ceramic Tile (HA 44)**

MATERIAL LOCATION: **Pool Area**

MATERIAL QUANTITY:

MATERIAL UNITS:

DAMAGE QUANTITY:

DAMAGE UNITS:

In accordance with Sections 763.88 and 763.90 of the Asbestos Hazard Emergency Response Act (AHERA) the LEA must select a management planner to review the results of the inspection and assessment and recommend appropriate response actions. The original inspection of the above identified homogeneous area has been reviewed in accordance with Sections 763.88 and 763.90 with the following recommendations.

The RESPONSE ACTION recommendation is:

Comments:

Management Planner's Signature: _____



Date: **04/18/2013**

Chicago Public Schools

Carnow, Conibear and Associates

2013 AHERA REINSPECTION

Inspector Assessment Form (REASSESSMENT)

LEA NAME: **Chicago Public Schools** UNIT NUMBER: **46371** BUIDLING ID: **1760**
CITY/STATE: **Chicago, Illinois** AHERA INSPECTOR: **Rondell Adams**
SCHOOL NAME: **King High School** INSPECTION DATE: **3/21/2013**
ADDRESS: **4445 S. Drexel** IDPH LICENSE NO: **100-18099**

INFORMATION FROM PREVIOUS INSPECTION

HOMOGENEOUS AREA: **47**
MATERIAL DESCRIPTION: **1" x 2" White Ceramic Tile**
HISTORICAL AHERA DAMAGE CATEGORY
HISTORICAL DAMAGE REASON:
HISTORICAL RESPONSE ACTION:
ASBESTOS TYPE: **No ACBM** FRIABLE:

RESULTS OF REINSPECTION AND REASSESSMENT

This homogeneous area was reinspected and reassessed in accordance with Section 763.85 and 763.88 of AHERA and it's condition HAS NOT CHANGED when compared to the conditions of the last AHERA reinspection.

The current AHERA DAMAGE CATEGORY is determined to be .

DAMAGE REASON:

DISTURBANCE POTENTIAL:

MATERIAL LOCATION: **Basement Shower Area**

MATERIAL QUANTITY: MATERIAL UNITS:

DAMAGE QUANTITY: DAMAGE UNITS:

COMMENTS:

Inspector's Signature:



Date: **03/21/2013**

Chicago Public Schools

Carnow, Conibear and Associates

2013 AHERA REINSPECTION

Management Planner Review Form

LEA NAME: **Chicago Public Schools** UNIT NUMBER: **46371** BUIDLING ID: **1760**
CITY/STATE: **Chicago, Illinois** MANAGEMENT PLANNER: **Todd Huffer**
SCHOOL NAME: **King High School** REVIEW DATE: **4/18/2013**
ADDRESS: **4445 S. Drexel** IDPH LICENSE NO: **100-18099**

HOMOGENEOUS AREA: **47**

MATERIAL DESCRIPTION: **1" x 2" White Ceramic Tile**

MATERIAL LOCATION: **Basement Shower Area**

MATERIAL QUANTITY:

MATERIAL UNITS:

DAMAGE QUANTITY:

DAMAGE UNITS:

In accordance with Sections 763.88 and 763.90 of the Asbestos Hazard Emergency Response Act (AHERA) the LEA must select a management planner to review the results of the inspection and assessment and recommend appropriate response actions. The original inspection of the above identified homogeneous area has been reviewed in accordance with Sections 763.88 and 763.90 with the following recommendations.

The RESPONSE ACTION recommendation is:

Comments:

Management Planner's Signature: _____



Date: **04/18/2013**

Chicago Public Schools

Carnow, Conibear and Associates

2013 AHERA REINSPECTION

Inspector Assessment Form (REASSESSMENT)

LEA NAME: **Chicago Public Schools** UNIT NUMBER: **46371** BUIDLING ID: **1760**
CITY/STATE: **Chicago, Illinois** AHERA INSPECTOR: **Rondell Adams**
SCHOOL NAME: **King High School** INSPECTION DATE: **3/21/2013**
ADDRESS: **4445 S. Drexel** IDPH LICENSE NO: **100-18099**

INFORMATION FROM PREVIOUS INSPECTION

HOMOGENEOUS AREA: **48**
MATERIAL DESCRIPTION: **Grout for 1" x 2" White Ceramic Tile (HA 47)**
HISTORICAL AHERA DAMAGE CATEGORY
HISTORICAL DAMAGE REASON:
HISTORICAL RESPONSE ACTION:
ASBESTOS TYPE: **No ACBM** FRIABLE:

RESULTS OF REINSPECTION AND REASSESSMENT

This homogeneous area was reinspected and reassessed in accordance with Section 763.85 and 763.88 of AHERA and it's condition HAS NOT CHANGED when compared to the conditions of the last AHERA reinspection.

The current AHERA DAMAGE CATEGORY is determined to be .

DAMAGE REASON:

DISTURBANCE POTENTIAL:

MATERIAL LOCATION: **Basement Shower Area**

MATERIAL QUANTITY:

MATERIAL UNITS:

DAMAGE QUANTITY:

DAMAGE UNITS:

COMMENTS:

Inspector's Signature:



Date: **03/21/2013**

Chicago Public Schools

Carnow, Conibear and Associates

2013 AHERA REINSPECTION

Management Planner Review Form

LEA NAME: **Chicago Public Schools** UNIT NUMBER: **46371** BUIDLING ID: **1760**
CITY/STATE: **Chicago, Illinois** MANAGEMENT PLANNER: **Todd Huffer**
SCHOOL NAME: **King High School** REVIEW DATE: **4/18/2013**
ADDRESS: **4445 S. Drexel** IDPH LICENSE NO: **100-18099**

HOMOGENEOUS AREA: **48**

MATERIAL DESCRIPTION: **Grout for 1" x 2" White Ceramic Tile (HA 47)**

MATERIAL LOCATION: **Basement Shower Area**

MATERIAL QUANTITY:

MATERIAL UNITS:

DAMAGE QUANTITY:

DAMAGE UNITS:

In accordance with Sections 763.88 and 763.90 of the Asbestos Hazard Emergency Response Act (AHERA) the LEA must select a management planner to review the results of the inspection and assessment and recommend appropriate response actions. The original inspection of the above identified homogeneous area has been reviewed in accordance with Sections 763.88 and 763.90 with the following recommendations.

The RESPONSE ACTION recommendation is:

Comments:

Management Planner's Signature: _____



Date: **04/18/2013**

Chicago Public Schools

Carnow, Conibear and Associates

2013 AHERA REINSPECTION

Inspector Assessment Form (REASSESSMENT)

LEA NAME: **Chicago Public Schools** UNIT NUMBER: **46371** BUIDLING ID: **1760**
CITY/STATE: **Chicago, Illinois** AHERA INSPECTOR: **Rondell Adams**
SCHOOL NAME: **King High School** INSPECTION DATE: **3/21/2013**
ADDRESS: **4445 S. Drexel** IDPH LICENSE NO: **100-18099**

INFORMATION FROM PREVIOUS INSPECTION

HOMOGENEOUS AREA: **49**
MATERIAL DESCRIPTION: **Mastic for 1" x 2" White Ceramic Tile (HA 47)**
HISTORICAL AHERA DAMAGE CATEGORY
HISTORICAL DAMAGE REASON:
HISTORICAL RESPONSE ACTION:
ASBESTOS TYPE: **No ACBM** FRIABLE:

RESULTS OF REINSPECTION AND REASSESSMENT

This homogeneous area was reinspected and reassessed in accordance with Section 763.85 and 763.88 of AHERA and it's condition HAS NOT CHANGED when compared to the conditions of the last AHERA reinspection.

The current AHERA DAMAGE CATEGORY is determined to be .

DAMAGE REASON:

DISTURBANCE POTENTIAL:

MATERIAL LOCATION: **Basement Shower Area**

MATERIAL QUANTITY:

MATERIAL UNITS:

DAMAGE QUANTITY:

DAMAGE UNITS:

COMMENTS:

Inspector's Signature:



Date: **03/21/2013**

Chicago Public Schools

Carnow, Conibear and Associates

2013 AHERA REINSPECTION

Management Planner Review Form

LEA NAME: **Chicago Public Schools** UNIT NUMBER: **46371** BUIDLING ID: **1760**
CITY/STATE: **Chicago, Illinois** MANAGEMENT PLANNER: **Todd Huffer**
SCHOOL NAME: **King High School** REVIEW DATE: **4/18/2013**
ADDRESS: **4445 S. Drexel** IDPH LICENSE NO: **100-18099**

HOMOGENEOUS AREA: **49**

MATERIAL DESCRIPTION: **Mastic for 1" x 2" White Ceramic Tile (HA 47)**

MATERIAL LOCATION: **Basement Shower Area**

MATERIAL QUANTITY:

MATERIAL UNITS:

DAMAGE QUANTITY:

DAMAGE UNITS:

In accordance with Sections 763.88 and 763.90 of the Asbestos Hazard Emergency Response Act (AHERA) the LEA must select a management planner to review the results of the inspection and assessment and recommend appropriate response actions. The original inspection of the above identified homogeneous area has been reviewed in accordance with Sections 763.88 and 763.90 with the following recommendations.

The RESPONSE ACTION recommendation is:

Comments:

Management Planner's Signature: _____



Date: **04/18/2013**

Chicago Public Schools

Carnow, Conibear and Associates

2013 AHERA REINSPECTION

Inspector Assessment Form (REASSESSMENT)

LEA NAME: **Chicago Public Schools** UNIT NUMBER: **46371** BUIDLING ID: **1760**
CITY/STATE: **Chicago, Illinois** AHERA INSPECTOR: **Rondell Adams**
SCHOOL NAME: **King High School** INSPECTION DATE: **3/21/2013**
ADDRESS: **4445 S. Drexel** IDPH LICENSE NO: **100-18099**

INFORMATION FROM PREVIOUS INSPECTION

HOMOGENEOUS AREA: **4A**
MATERIAL DESCRIPTION: **Mastic for Carpeting**
HISTORICAL AHERA DAMAGE CATEGORY
HISTORICAL DAMAGE REASON:
HISTORICAL RESPONSE ACTION:
ASBESTOS TYPE: **No ACBM** FRIABLE:

RESULTS OF REINSPECTION AND REASSESSMENT

This homogeneous area was reinspected and reassessed in accordance with Section 763.85 and 763.88 of AHERA and it's condition HAS NOT CHANGED when compared to the conditions of the last AHERA reinspection.

The current AHERA DAMAGE CATEGORY is determined to be .

DAMAGE REASON:

DISTURBANCE POTENTIAL:

MATERIAL LOCATION: **Office and Library, Auditorium**

MATERIAL QUANTITY: MATERIAL UNITS:

DAMAGE QUANTITY: DAMAGE UNITS:

COMMENTS:

Inspector's Signature:



Date: **03/21/2013**

Chicago Public Schools

Carnow, Conibear and Associates

2013 AHERA REINSPECTION

Management Planner Review Form

LEA NAME: **Chicago Public Schools** UNIT NUMBER: **46371** BUIDLING ID: **1760**
CITY/STATE: **Chicago, Illinois** MANAGEMENT PLANNER: **Todd Huffer**
SCHOOL NAME: **King High School** REVIEW DATE: **4/18/2013**
ADDRESS: **4445 S. Drexel** IDPH LICENSE NO: **100-18099**

HOMOGENEOUS AREA: **4A**

MATERIAL DESCRIPTION: **Mastic for Carpeting**

MATERIAL LOCATION: **Office and Library, Auditorium**

MATERIAL QUANTITY:

MATERIAL UNITS:

DAMAGE QUANTITY:

DAMAGE UNITS:

In accordance with Sections 763.88 and 763.90 of the Asbestos Hazard Emergency Response Act (AHERA) the LEA must select a management planner to review the results of the inspection and assessment and recommend appropriate response actions. The original inspection of the above identified homogeneous area has been reviewed in accordance with Sections 763.88 and 763.90 with the following recommendations.

The RESPONSE ACTION recommendation is:

Comments:

Management Planner's Signature: _____



Date: **04/18/2013**

Chicago Public Schools

Carnow, Conibear and Associates

2013 AHERA REINSPECTION

Inspector Assessment Form (REASSESSMENT)

LEA NAME: **Chicago Public Schools** UNIT NUMBER: **46371** BUIDLING ID: **1760**
CITY/STATE: **Chicago, Illinois** AHERA INSPECTOR: **Rondell Adams**
SCHOOL NAME: **King High School** INSPECTION DATE: **3/21/2013**
ADDRESS: **4445 S. Drexel** IDPH LICENSE NO: **100-18099**

INFORMATION FROM PREVIOUS INSPECTION

HOMOGENEOUS AREA: **5**
MATERIAL DESCRIPTION: **Wood Fire Doors with Labels**
HISTORICAL AHERA DAMAGE CATEGORY **6 ACBM with the potential for damage**
HISTORICAL DAMAGE REASON:
HISTORICAL RESPONSE ACTION: **Operations and Maintenance**
ASBESTOS TYPE: **Assumed** FRIABLE: **No**

RESULTS OF REINSPECTION AND REASSESSMENT

This homogeneous area was reinspected and reassessed in accordance with Section 763.85 and 763.88 of AHERA and it's condition HAS NOT CHANGED when compared to the conditions of the last AHERA reinspection.

The current AHERA DAMAGE CATEGORY is determined to be **6. ACBM with the potential for damage**

DAMAGE REASON:

DISTURBANCE POTENTIAL: **LOW**
MATERIAL LOCATION: **2nd and 3rd Floor**
MATERIAL QUANTITY: **220** MATERIAL UNITS: **SF**
DAMAGE QUANTITY: DAMAGE UNITS: **SF**

COMMENTS:

Inspector's Signature:



Date: **03/21/2013**

Chicago Public Schools

Carnow, Conibear and Associates

2013 AHERA REINSPECTION

Management Planner Review Form

LEA NAME: **Chicago Public Schools** UNIT NUMBER: **46371** BUIDLING ID: **1760**
CITY/STATE: **Chicago, Illinois** MANAGEMENT PLANNER: **Todd Huffer**
SCHOOL NAME: **King High School** REVIEW DATE: **4/18/2013**
ADDRESS: **4445 S. Drexel** IDPH LICENSE NO: **100-18099**

HOMOGENEOUS AREA: **5**
MATERIAL DESCRIPTION: **Wood Fire Doors with Labels**
MATERIAL LOCATION: **2nd and 3rd Floor**
MATERIAL QUANTITY: **220** MATERIAL UNITS: **SF**
DAMAGE QUANTITY: **0** DAMAGE UNITS: **SF**

In accordance with Sections 763.88 and 763.90 of the Asbestos Hazard Emergency Response Act (AHERA) the LEA must select a management planner to review the results of the inspection and assessment and recommend appropriate response actions. The original inspection of the above identified homogeneous area has been reviewed in accordance with Sections 763.88 and 763.90 with the following recommendations.

The RESPONSE ACTION recommendation is:

Operations and Maintenance

Comments:

Management Planner's Signature: _____



Date: **04/18/2013**

Chicago Public Schools

Carnow, Conibear and Associates

2013 AHERA REINSPECTION

Inspector Assessment Form (REASSESSMENT)

LEA NAME: **Chicago Public Schools** UNIT NUMBER: **46371** BUIDLING ID: **1760**
CITY/STATE: **Chicago, Illinois** AHERA INSPECTOR: **Rondell Adams**
SCHOOL NAME: **King High School** INSPECTION DATE: **3/21/2013**
ADDRESS: **4445 S. Drexel** IDPH LICENSE NO: **100-18099**

INFORMATION FROM PREVIOUS INSPECTION

HOMOGENEOUS AREA: **50**
MATERIAL DESCRIPTION: **Stage Light Wiring (not Accessible)**
HISTORICAL AHERA DAMAGE CATEGORY **6 ACBM with the potential for damage**
HISTORICAL DAMAGE REASON:
HISTORICAL RESPONSE ACTION: **Operations and Maintenance**
ASBESTOS TYPE: **Assumed** FRIABLE: **No**

RESULTS OF REINSPECTION AND REASSESSMENT

This homogeneous area was reinspected and reassessed in accordance with Section 763.85 and 763.88 of AHERA and it's condition HAS NOT CHANGED when compared to the conditions of the last AHERA reinspection.

The current AHERA DAMAGE CATEGORY is determined to be **6. ACBM with the potential for damage**

DAMAGE REASON:

DISTURBANCE POTENTIAL: **LOW**

MATERIAL LOCATION: **Stage**

MATERIAL QUANTITY:

MATERIAL UNITS:

DAMAGE QUANTITY:

DAMAGE UNITS:

COMMENTS: **Material Not Accessible**

Inspector's Signature:



Date: **03/21/2013**

Chicago Public Schools

Carnow, Conibear and Associates

2013 AHERA REINSPECTION

Management Planner Review Form

LEA NAME: **Chicago Public Schools** UNIT NUMBER: **46371** BUIDLING ID: **1760**
CITY/STATE: **Chicago, Illinois** MANAGEMENT PLANNER: **Todd Huffer**
SCHOOL NAME: **King High School** REVIEW DATE: **4/18/2013**
ADDRESS: **4445 S. Drexel** IDPH LICENSE NO: **100-18099**

HOMOGENEOUS AREA: **50**

MATERIAL DESCRIPTION: **Stage Light Wiring (not Accessible)**

MATERIAL LOCATION: **Stage**

MATERIAL QUANTITY:

MATERIAL UNITS:

DAMAGE QUANTITY:

DAMAGE UNITS:

In accordance with Sections 763.88 and 763.90 of the Asbestos Hazard Emergency Response Act (AHERA) the LEA must select a management planner to review the results of the inspection and assessment and recommend appropriate response actions. The original inspection of the above identified homogeneous area has been reviewed in accordance with Sections 763.88 and 763.90 with the following recommendations.

The RESPONSE ACTION recommendation is:

Operations and Maintenance

Comments:

Material Not Accessible

Management Planner's Signature: _____



Date: **04/18/2013**

Chicago Public Schools

Carnow, Conibear and Associates

2013 AHERA REINSPECTION

Inspector Assessment Form (REASSESSMENT)

LEA NAME: **Chicago Public Schools** UNIT NUMBER: **46371** BUIDLING ID: **1760**
CITY/STATE: **Chicago, Illinois** AHERA INSPECTOR: **Rondell Adams**
SCHOOL NAME: **King High School** INSPECTION DATE: **3/21/2013**
ADDRESS: **4445 S. Drexel** IDPH LICENSE NO: **100-18099**

INFORMATION FROM PREVIOUS INSPECTION

HOMOGENEOUS AREA: **51**
MATERIAL DESCRIPTION: **Fittings**
HISTORICAL AHERA DAMAGE CATEGORY **7 ACBM with the potential for damage**
HISTORICAL DAMAGE REASON:
HISTORICAL RESPONSE ACTION: **Operations and Maintenance**
ASBESTOS TYPE: **Assumed** FRIABLE: **Yes**

RESULTS OF REINSPECTION AND REASSESSMENT

This homogeneous area was reinspected and reassessed in accordance with Section 763.85 and 763.88 of AHERA and it's condition HAS NOT CHANGED when compared to the conditions of the last AHERA reinspection.

The current AHERA DAMAGE CATEGORY is determined to be **7. Any remaining friable ACBM or friable suspect ACBM**

DAMAGE REASON:

DISTURBANCE POTENTIAL: **LOW**

MATERIAL LOCATION: **in Sealed Pipe Chases (not Accessible)**

MATERIAL QUANTITY:

MATERIAL UNITS:

DAMAGE QUANTITY:

DAMAGE UNITS:

COMMENTS: **Material Not Accessible, May Exist Between Walls**

Inspector's Signature:



Date: **03/21/2013**

Chicago Public Schools

Carnow, Conibear and Associates

2013 AHERA REINSPECTION

Management Planner Review Form

LEA NAME: **Chicago Public Schools** UNIT NUMBER: **46371** BUIDLING ID: **1760**
CITY/STATE: **Chicago, Illinois** MANAGEMENT PLANNER: **Todd Huffer**
SCHOOL NAME: **King High School** REVIEW DATE: **4/18/2013**
ADDRESS: **4445 S. Drexel** IDPH LICENSE NO: **100-18099**

HOMOGENEOUS AREA: **51**

MATERIAL DESCRIPTION: **Fittings**

MATERIAL LOCATION: **in Sealed Pipe Chases (not Accessible)**

MATERIAL QUANTITY:

MATERIAL UNITS:

DAMAGE QUANTITY:

DAMAGE UNITS:

In accordance with Sections 763.88 and 763.90 of the Asbestos Hazard Emergency Response Act (AHERA) the LEA must select a management planner to review the results of the inspection and assessment and recommend appropriate response actions. The original inspection of the above identified homogeneous area has been reviewed in accordance with Sections 763.88 and 763.90 with the following recommendations.

The RESPONSE ACTION recommendation is:

Operations and Maintenance

Comments:

Material Not Accessible, May Exist Between Walls

Management Planner's Signature: _____



Date: **04/18/2013**

Chicago Public Schools

Carnow, Conibear and Associates

2013 AHERA REINSPECTION

Inspector Assessment Form (REASSESSMENT)

LEA NAME: **Chicago Public Schools** UNIT NUMBER: **46371** BUIDLING ID: **1760**
CITY/STATE: **Chicago, Illinois** AHERA INSPECTOR: **Rondell Adams**
SCHOOL NAME: **King High School** INSPECTION DATE: **3/21/2013**
ADDRESS: **4445 S. Drexel** IDPH LICENSE NO: **100-18099**

INFORMATION FROM PREVIOUS INSPECTION

HOMOGENEOUS AREA: **52**
MATERIAL DESCRIPTION: **12" X 12" Lt. Beige Floor Tile**
HISTORICAL AHERA DAMAGE CATEGORY **6 ACBM with the potential for damage**
HISTORICAL DAMAGE REASON:
HISTORICAL RESPONSE ACTION: **Operations and Maintenance**
ASBESTOS TYPE: **Assumed** FRIABLE: **No**

RESULTS OF REINSPECTION AND REASSESSMENT

This homogeneous area was reinspected and reassessed in accordance with Section 763.85 and 763.88 of AHERA and it's condition HAS NOT CHANGED when compared to the conditions of the last AHERA reinspection.

The current AHERA DAMAGE CATEGORY is determined to be **6. ACBM with the potential for damage**

DAMAGE REASON:

DISTURBANCE POTENTIAL: **MODERATE**

MATERIAL LOCATION: **Rooms 111, 111A, 110, 107, 117A, 105, 106, 108 and 2nd & 3rd Floor Classrooms & Teacher's Offices, 102**

MATERIAL QUANTITY: **55400** MATERIAL UNITS: **SF**

DAMAGE QUANTITY: DAMAGE UNITS: **SF**

COMMENTS:

Inspector's Signature:



Date: **03/21/2013**

Chicago Public Schools

Carnow, Conibear and Associates

2013 AHERA REINSPECTION

Management Planner Review Form

LEA NAME: **Chicago Public Schools** UNIT NUMBER: **46371** BUIDLING ID: **1760**
CITY/STATE: **Chicago, Illinois** MANAGEMENT PLANNER: **Todd Huffer**
SCHOOL NAME: **King High School** REVIEW DATE: **4/18/2013**
ADDRESS: **4445 S. Drexel** IDPH LICENSE NO: **100-18099**

HOMOGENEOUS AREA: **52**
MATERIAL DESCRIPTION: **12" X 12" Lt. Beige Floor Tile**
MATERIAL LOCATION: **Rooms 111, 111A, 110, 107, 117A, 105, 106, 108 and 2nd & 3rd Floor Classrooms & Teacher's Offices, 102**
MATERIAL QUANTITY: **55400** MATERIAL UNITS: **SF**
DAMAGE QUANTITY: **0** DAMAGE UNITS: **SF**

In accordance with Sections 763.88 and 763.90 of the Asbestos Hazard Emergency Response Act (AHERA) the LEA must select a management planner to review the results of the inspection and assessment and recommend appropriate response actions. The original inspection of the above identified homogeneous area has been reviewed in accordance with Sections 763.88 and 763.90 with the following recommendations.

The RESPONSE ACTION recommendation is:

Operations and Maintenance

Comments:

Management Planner's Signature: _____



Date: **04/18/2013**

Chicago Public Schools

Carnow, Conibear and Associates

2013 AHERA REINSPECTION

Inspector Assessment Form (REASSESSMENT)

LEA NAME: **Chicago Public Schools** UNIT NUMBER: **46371** BUIDLING ID: **1760**
CITY/STATE: **Chicago, Illinois** AHERA INSPECTOR: **Rondell Adams**
SCHOOL NAME: **King High School** INSPECTION DATE: **3/21/2013**
ADDRESS: **4445 S. Drexel** IDPH LICENSE NO: **100-18099**

INFORMATION FROM PREVIOUS INSPECTION

HOMOGENEOUS AREA: **53**
MATERIAL DESCRIPTION: **12" X 12" Lt. Beige Floor Tile-MASTIC**
HISTORICAL AHERA DAMAGE CATEGORY **6 ACBM with the potential for damage**
HISTORICAL DAMAGE REASON:
HISTORICAL RESPONSE ACTION: **Operations and Maintenance**
ASBESTOS TYPE: **Assumed** FRIABLE: **No**

RESULTS OF REINSPECTION AND REASSESSMENT

This homogeneous area was reinspected and reassessed in accordance with Section 763.85 and 763.88 of AHERA and it's condition HAS NOT CHANGED when compared to the conditions of the last AHERA reinspection.

The current AHERA DAMAGE CATEGORY is determined to be **6. ACBM with the potential for damage**

DAMAGE REASON:

DISTURBANCE POTENTIAL: **LOW**

MATERIAL LOCATION: **Rooms 111, 111A, 110, 107, 117A, 105, 106, 108 and 2nd & 3rd Floor Classrooms & Teacher's Offices, 102**

MATERIAL QUANTITY: **55400**

MATERIAL UNITS: **SF**

DAMAGE QUANTITY:

DAMAGE UNITS: **SF**

COMMENTS:

Inspector's Signature:



Date: **03/21/2013**

Chicago Public Schools

Carnow, Conibear and Associates

2013 AHERA REINSPECTION

Management Planner Review Form

LEA NAME: **Chicago Public Schools** UNIT NUMBER: **46371** BUIDLING ID: **1760**
CITY/STATE: **Chicago, Illinois** MANAGEMENT PLANNER: **Todd Huffer**
SCHOOL NAME: **King High School** REVIEW DATE: **4/18/2013**
ADDRESS: **4445 S. Drexel** IDPH LICENSE NO: **100-18099**

HOMOGENEOUS AREA: **53**
MATERIAL DESCRIPTION: **12" X 12" Lt. Beige Floor Tile-MASTIC**
MATERIAL LOCATION: **Rooms 111, 111A, 110, 107, 117A, 105, 106, 108 and 2nd & 3rd Floor Classrooms & Teacher's Offices, 102**
MATERIAL QUANTITY: **55400** MATERIAL UNITS: **SF**
DAMAGE QUANTITY: **0** DAMAGE UNITS: **SF**

In accordance with Sections 763.88 and 763.90 of the Asbestos Hazard Emergency Response Act (AHERA) the LEA must select a management planner to review the results of the inspection and assessment and recommend appropriate response actions. The original inspection of the above identified homogeneous area has been reviewed in accordance with Sections 763.88 and 763.90 with the following recommendations.

The RESPONSE ACTION recommendation is:

Operations and Maintenance

Comments:

Management Planner's Signature: _____



Date: 04/18/2013

Chicago Public Schools

Carnow, Conibear and Associates

2013 AHERA REINSPECTION

Inspector Assessment Form (REASSESSMENT)

LEA NAME: **Chicago Public Schools** UNIT NUMBER: **46371** BUIDLING ID: **1760**
CITY/STATE: **Chicago, Illinois** AHERA INSPECTOR: **Rondell Adams**
SCHOOL NAME: **King High School** INSPECTION DATE: **3/21/2013**
ADDRESS: **4445 S. Drexel** IDPH LICENSE NO: **100-18099**

INFORMATION FROM PREVIOUS INSPECTION

HOMOGENEOUS AREA: **54**
MATERIAL DESCRIPTION: **12" X 12" Gray w/White Specks Floor Tile**
HISTORICAL AHERA DAMAGE CATEGORY **6 ACBM with the potential for damage**
HISTORICAL DAMAGE REASON:
HISTORICAL RESPONSE ACTION: **Operations and Maintenance**
ASBESTOS TYPE: **Assumed** FRIABLE: **No**

RESULTS OF REINSPECTION AND REASSESSMENT

This homogeneous area was reinspected and reassessed in accordance with Section 763.85 and 763.88 of AHERA and it's condition HAS NOT CHANGED when compared to the conditions of the last AHERA reinspection.

The current AHERA DAMAGE CATEGORY is determined to be **6. ACBM with the potential for damage**

DAMAGE REASON:

DISTURBANCE POTENTIAL: **MODERATE**

MATERIAL LOCATION: **Basement Corridor, Rooms 012, 013, 014, 016**

MATERIAL QUANTITY: **3200** MATERIAL UNITS: **SF**

DAMAGE QUANTITY: DAMAGE UNITS: **SF**

COMMENTS:

Inspector's Signature: _____



Date: 03/21/2013

Chicago Public Schools

Carnow, Conibear and Associates

2013 AHERA REINSPECTION

Management Planner Review Form

LEA NAME: **Chicago Public Schools** UNIT NUMBER: **46371** BUIDLING ID: **1760**
CITY/STATE: **Chicago, Illinois** MANAGEMENT PLANNER: **Todd Huffer**
SCHOOL NAME: **King High School** REVIEW DATE: **4/18/2013**
ADDRESS: **4445 S. Drexel** IDPH LICENSE NO: **100-18099**

HOMOGENEOUS AREA: **54**
MATERIAL DESCRIPTION: **12" X 12" Gray w/White Specks Floor Tile**
MATERIAL LOCATION: **Basement Corridor, Rooms 012, 013, 014, 016**
MATERIAL QUANTITY: **3200** MATERIAL UNITS: **SF**
DAMAGE QUANTITY: **0** DAMAGE UNITS: **SF**

In accordance with Sections 763.88 and 763.90 of the Asbestos Hazard Emergency Response Act (AHERA) the LEA must select a management planner to review the results of the inspection and assessment and recommend appropriate response actions. The original inspection of the above identified homogeneous area has been reviewed in accordance with Sections 763.88 and 763.90 with the following recommendations.

The RESPONSE ACTION recommendation is:

Operations and Maintenance

Comments:

Management Planner's Signature: _____



Date: **04/18/2013**

Chicago Public Schools

Carnow, Conibear and Associates 2013 AHERA REINSPECTION

Inspector Assessment Form (REASSESSMENT)

LEA NAME: **Chicago Public Schools** UNIT NUMBER: **46371** BUIDLING ID: **1760**
CITY/STATE: **Chicago, Illinois** AHERA INSPECTOR: **Rondell Adams**
SCHOOL NAME: **King High School** INSPECTION DATE: **3/21/2013**
ADDRESS: **4445 S. Drexel** IDPH LICENSE NO: **100-18099**

INFORMATION FROM PREVIOUS INSPECTION

HOMOGENEOUS AREA: **55**
MATERIAL DESCRIPTION: **12" X 12" Gray w/White Specks Floor Tile-MASTIC**
HISTORICAL AHERA DAMAGE CATEGORY **6 ACBM with the potential for damage**
HISTORICAL DAMAGE REASON:
HISTORICAL RESPONSE ACTION: **Operations and Maintenance**
ASBESTOS TYPE: **Assumed** FRIABLE: **No**

RESULTS OF REINSPECTION AND REASSESSMENT

This homogeneous area was reinspected and reassessed in accordance with Section 763.85 and 763.88 of AHERA and it's condition HAS NOT CHANGED when compared to the conditions of the last AHERA reinspection.

The current AHERA DAMAGE CATEGORY is determined to be **6. ACBM with the potential for damage**

DAMAGE REASON:

DISTURBANCE POTENTIAL: **LOW**
MATERIAL LOCATION: **Basement Corridor, Rooms 012, 013, 014, 016**
MATERIAL QUANTITY: **3200** MATERIAL UNITS: **SF**
DAMAGE QUANTITY: DAMAGE UNITS: **SF**

COMMENTS:

Inspector's Signature:



Date: **03/21/2013**

Chicago Public Schools

Carnow, Conibear and Associates

2013 AHERA REINSPECTION

Management Planner Review Form

LEA NAME: **Chicago Public Schools** UNIT NUMBER: **46371** BUIDLING ID: **1760**
CITY/STATE: **Chicago, Illinois** MANAGEMENT PLANNER: **Todd Huffer**
SCHOOL NAME: **King High School** REVIEW DATE: **4/18/2013**
ADDRESS: **4445 S. Drexel** IDPH LICENSE NO: **100-18099**

HOMOGENEOUS AREA: **55**
MATERIAL DESCRIPTION: **12" X 12" Gray w/White Specks Floor Tile-MASTIC**
MATERIAL LOCATION: **Basement Corridor, Rooms 012, 013, 014, 016**
MATERIAL QUANTITY: **3200** MATERIAL UNITS: **SF**
DAMAGE QUANTITY: **0** DAMAGE UNITS: **SF**

In accordance with Sections 763.88 and 763.90 of the Asbestos Hazard Emergency Response Act (AHERA) the LEA must select a management planner to review the results of the inspection and assessment and recommend appropriate response actions. The original inspection of the above identified homogeneous area has been reviewed in accordance with Sections 763.88 and 763.90 with the following recommendations.

The RESPONSE ACTION recommendation is:

Operations and Maintenance

Comments:

Management Planner's Signature: _____



Date: **04/18/2013**

Chicago Public Schools

Carnow, Conibear and Associates

2013 AHERA REINSPECTION

Inspector Assessment Form (REASSESSMENT)

LEA NAME: **Chicago Public Schools** UNIT NUMBER: **46371** BUIDLING ID: **1760**
CITY/STATE: **Chicago, Illinois** AHERA INSPECTOR: **Rondell Adams**
SCHOOL NAME: **King High School** INSPECTION DATE: **3/21/2013**
ADDRESS: **4445 S. Drexel** IDPH LICENSE NO: **100-18099**

INFORMATION FROM PREVIOUS INSPECTION

HOMOGENEOUS AREA: **56**
MATERIAL DESCRIPTION: **Brown Carpet Mastic**
HISTORICAL AHERA DAMAGE CATEGORY **6 ACBM with the potential for damage**
HISTORICAL DAMAGE REASON:
HISTORICAL RESPONSE ACTION: **Operations and Maintenance**
ASBESTOS TYPE: **Assumed** FRIABLE: **No**

RESULTS OF REINSPECTION AND REASSESSMENT

This homogeneous area was reinspected and reassessed in accordance with Section 763.85 and 763.88 of AHERA and it's condition HAS NOT CHANGED when compared to the conditions of the last AHERA reinspection.

The current AHERA DAMAGE CATEGORY is determined to be **6. ACBM with the potential for damage**

DAMAGE REASON:

DISTURBANCE POTENTIAL: **LOW**
MATERIAL LOCATION: **Main Office, Rooms 101, 102, 103, 104 and 239**
MATERIAL QUANTITY: **6500** MATERIAL UNITS: **SF**
DAMAGE QUANTITY: DAMAGE UNITS: **SF**

COMMENTS:

Inspector's Signature:



Date: **03/21/2013**

Chicago Public Schools

Carnow, Conibear and Associates

2013 AHERA REINSPECTION

Management Planner Review Form

LEA NAME: **Chicago Public Schools** UNIT NUMBER: **46371** BUIDLING ID: **1760**
CITY/STATE: **Chicago, Illinois** MANAGEMENT PLANNER: **Todd Huffer**
SCHOOL NAME: **King High School** REVIEW DATE: **4/18/2013**
ADDRESS: **4445 S. Drexel** IDPH LICENSE NO: **100-18099**

HOMOGENEOUS AREA: **56**
MATERIAL DESCRIPTION: **Brown Carpet Mastic**
MATERIAL LOCATION: **Main Office, Rooms 101, 102, 103, 104 and 239**
MATERIAL QUANTITY: **6500** MATERIAL UNITS: **SF**
DAMAGE QUANTITY: **0** DAMAGE UNITS: **SF**

In accordance with Sections 763.88 and 763.90 of the Asbestos Hazard Emergency Response Act (AHERA) the LEA must select a management planner to review the results of the inspection and assessment and recommend appropriate response actions. The original inspection of the above identified homogeneous area has been reviewed in accordance with Sections 763.88 and 763.90 with the following recommendations.

The RESPONSE ACTION recommendation is:

Operations and Maintenance

Comments:

Management Planner's Signature: _____



Date: **04/18/2013**

Chicago Public Schools

Carnow, Conibear and Associates 2013 AHERA REINSPECTION

Inspector Assessment Form (REASSESSMENT)

LEA NAME: **Chicago Public Schools** UNIT NUMBER: **46371** BUIDLING ID: **1760**
CITY/STATE: **Chicago, Illinois** AHERA INSPECTOR: **Rondell Adams**
SCHOOL NAME: **King High School** INSPECTION DATE: **3/21/2013**
ADDRESS: **4445 S. Drexel** IDPH LICENSE NO: **100-18099**

INFORMATION FROM PREVIOUS INSPECTION

HOMOGENEOUS AREA: **57**
MATERIAL DESCRIPTION: **12" x 12" Light Pink w/ White Streaks VFT**
HISTORICAL AHERA DAMAGE CATEGORY **6 ACBM with the potential for damage**
HISTORICAL DAMAGE REASON:
HISTORICAL RESPONSE ACTION: **Operations and Maintenance**
ASBESTOS TYPE: **Assumed** FRIABLE: **No**

RESULTS OF REINSPECTION AND REASSESSMENT

This homogeneous area was reinspected and reassessed in accordance with Section 763.85 and 763.88 of AHERA and it's condition HAS NOT CHANGED when compared to the conditions of the last AHERA reinspection.

The current AHERA DAMAGE CATEGORY is determined to be **6. ACBM with the potential for damage**

DAMAGE REASON:

DISTURBANCE POTENTIAL: **MODERATE**
MATERIAL LOCATION: **Room 119 (Cafeteria), 120A**
MATERIAL QUANTITY: **6150** MATERIAL UNITS: **SF**
DAMAGE QUANTITY: DAMAGE UNITS: **SF**
COMMENTS:

Inspector's Signature: _____



Date: 03/21/2013

Chicago Public Schools

Carnow, Conibear and Associates

2013 AHERA REINSPECTION

Management Planner Review Form

LEA NAME: **Chicago Public Schools** UNIT NUMBER: **46371** BUIDLING ID: **1760**
CITY/STATE: **Chicago, Illinois** MANAGEMENT PLANNER: **Todd Huffer**
SCHOOL NAME: **King High School** REVIEW DATE: **4/18/2013**
ADDRESS: **4445 S. Drexel** IDPH LICENSE NO: **100-18099**

HOMOGENEOUS AREA: **57**
MATERIAL DESCRIPTION: **12" x 12" Light Pink w/ White Streaks VFT**
MATERIAL LOCATION: **Room 119 (Cafeteria), 120A**
MATERIAL QUANTITY: **6150** MATERIAL UNITS: **SF**
DAMAGE QUANTITY: **0** DAMAGE UNITS: **SF**

In accordance with Sections 763.88 and 763.90 of the Asbestos Hazard Emergency Response Act (AHERA) the LEA must select a management planner to review the results of the inspection and assessment and recommend appropriate response actions. The original inspection of the above identified homogeneous area has been reviewed in accordance with Sections 763.88 and 763.90 with the following recommendations.

The RESPONSE ACTION recommendation is:

Operations and Maintenance

Comments:

Management Planner's Signature: _____



Date: **04/18/2013**

Chicago Public Schools

Carnow, Conibear and Associates

2013 AHERA REINSPECTION

Inspector Assessment Form (REASSESSMENT)

LEA NAME: **Chicago Public Schools** UNIT NUMBER: **46371** BUIDLING ID: **1760**
CITY/STATE: **Chicago, Illinois** AHERA INSPECTOR: **Rondell Adams**
SCHOOL NAME: **King High School** INSPECTION DATE: **3/21/2013**
ADDRESS: **4445 S. Drexel** IDPH LICENSE NO: **100-18099**

INFORMATION FROM PREVIOUS INSPECTION

HOMOGENEOUS AREA: **58**
MATERIAL DESCRIPTION: **12" x 12" Light Pink w/ White Streaks VFT-MASTIC**
HISTORICAL AHERA DAMAGE CATEGORY **6 ACBM with the potential for damage**
HISTORICAL DAMAGE REASON:
HISTORICAL RESPONSE ACTION: **Operations and Maintenance**
ASBESTOS TYPE: **Assumed** FRIABLE: **No**

RESULTS OF REINSPECTION AND REASSESSMENT

This homogeneous area was reinspected and reassessed in accordance with Section 763.85 and 763.88 of AHERA and it's condition HAS NOT CHANGED when compared to the conditions of the last AHERA reinspection.

The current AHERA DAMAGE CATEGORY is determined to be **6. ACBM with the potential for damage**

DAMAGE REASON:

DISTURBANCE POTENTIAL: **LOW**

MATERIAL LOCATION: **Room 119 (Cafeteria), 120A**

MATERIAL QUANTITY: **6150**

MATERIAL UNITS: **SF**

DAMAGE QUANTITY:

DAMAGE UNITS: **SF**

COMMENTS:

Inspector's Signature:



Date: **03/21/2013**

Chicago Public Schools

Carnow, Conibear and Associates

2013 AHERA REINSPECTION

Management Planner Review Form

LEA NAME: **Chicago Public Schools** UNIT NUMBER: **46371** BUIDLING ID: **1760**
CITY/STATE: **Chicago, Illinois** MANAGEMENT PLANNER: **Todd Huffer**
SCHOOL NAME: **King High School** REVIEW DATE: **4/18/2013**
ADDRESS: **4445 S. Drexel** IDPH LICENSE NO: **100-18099**

HOMOGENEOUS AREA: **58**

MATERIAL DESCRIPTION: **12" x 12" Light Pink w/ White Streaks VFT-MASTIC**

MATERIAL LOCATION: **Room 119 (Cafeteria), 120A**

MATERIAL QUANTITY: **6150**

MATERIAL UNITS: **SF**

DAMAGE QUANTITY: **0**

DAMAGE UNITS: **SF**

In accordance with Sections 763.88 and 763.90 of the Asbestos Hazard Emergency Response Act (AHERA) the LEA must select a management planner to review the results of the inspection and assessment and recommend appropriate response actions. The original inspection of the above identified homogeneous area has been reviewed in accordance with Sections 763.88 and 763.90 with the following recommendations.

The RESPONSE ACTION recommendation is:

Operations and Maintenance

Comments:

Management Planner's Signature: _____



Date: **04/18/2013**

Chicago Public Schools

Carnow, Conibear and Associates 2013 AHERA REINSPECTION

Inspector Assessment Form (REASSESSMENT)

LEA NAME: **Chicago Public Schools** UNIT NUMBER: **46371** BUIDLING ID: **1760**
CITY/STATE: **Chicago, Illinois** AHERA INSPECTOR: **Rondell Adams**
SCHOOL NAME: **King High School** INSPECTION DATE: **3/21/2013**
ADDRESS: **4445 S. Drexel** IDPH LICENSE NO: **100-18099**

INFORMATION FROM PREVIOUS INSPECTION

HOMOGENEOUS AREA: **59**
MATERIAL DESCRIPTION: **Brown Coverbase**
HISTORICAL AHERA DAMAGE CATEGORY **6 ACBM with the potential for damage**
HISTORICAL DAMAGE REASON:
HISTORICAL RESPONSE ACTION: **Operations and Maintenance**
ASBESTOS TYPE: **Assumed** FRIABLE: **No**

RESULTS OF REINSPECTION AND REASSESSMENT

This homogeneous area was reinspected and reassessed in accordance with Section 763.85 and 763.88 of AHERA and it's condition HAS NOT CHANGED when compared to the conditions of the last AHERA reinspection.

The current AHERA DAMAGE CATEGORY is determined to be **6. ACBM with the potential for damage**

DAMAGE REASON:

DISTURBANCE POTENTIAL: **MODERATE**
MATERIAL LOCATION: **Room 119 (Cafeteria)**
MATERIAL QUANTITY: **500** MATERIAL UNITS: **SF**
DAMAGE QUANTITY: DAMAGE UNITS: **SF**
COMMENTS:

Inspector's Signature: _____



Date: 03/21/2013

Chicago Public Schools

Carnow, Conibear and Associates

2013 AHERA REINSPECTION

Management Planner Review Form

LEA NAME: **Chicago Public Schools** UNIT NUMBER: **46371** BUIDLING ID: **1760**
CITY/STATE: **Chicago, Illinois** MANAGEMENT PLANNER: **Todd Huffer**
SCHOOL NAME: **King High School** REVIEW DATE: **4/18/2013**
ADDRESS: **4445 S. Drexel** IDPH LICENSE NO: **100-18099**

HOMOGENEOUS AREA: **59**

MATERIAL DESCRIPTION: **Brown Coverbase**

MATERIAL LOCATION: **Room 119 (Cafeteria)**

MATERIAL QUANTITY: **500**

MATERIAL UNITS: **SF**

DAMAGE QUANTITY: **0**

DAMAGE UNITS: **SF**

In accordance with Sections 763.88 and 763.90 of the Asbestos Hazard Emergency Response Act (AHERA) the LEA must select a management planner to review the results of the inspection and assessment and recommend appropriate response actions. The original inspection of the above identified homogeneous area has been reviewed in accordance with Sections 763.88 and 763.90 with the following recommendations.

The RESPONSE ACTION recommendation is:

Operations and Maintenance

Comments:

Management Planner's Signature: _____



Date: **04/18/2013**

Chicago Public Schools

Carnow, Conibear and Associates

2013 AHERA REINSPECTION

Inspector Assessment Form (REASSESSMENT)

LEA NAME: **Chicago Public Schools** UNIT NUMBER: **46371** BUIDLING ID: **1760**
CITY/STATE: **Chicago, Illinois** AHERA INSPECTOR: **Rondell Adams**
SCHOOL NAME: **King High School** INSPECTION DATE: **3/21/2013**
ADDRESS: **4445 S. Drexel** IDPH LICENSE NO: **100-18099**

INFORMATION FROM PREVIOUS INSPECTION

HOMOGENEOUS AREA: **6**
MATERIAL DESCRIPTION: **24" x 24" Blue Floor Tile**
HISTORICAL AHERA DAMAGE CATEGORY **6**
HISTORICAL DAMAGE REASON:
HISTORICAL RESPONSE ACTION:
ASBESTOS TYPE: **Assumed** FRIABLE: **No**

RESULTS OF REINSPECTION AND REASSESSMENT

This homogeneous area was reinspected and reassessed in accordance with Section 763.85 and 763.88 of AHERA and it's condition HAS NOT CHANGED when compared to the conditions of the last AHERA reinspection.

The current AHERA DAMAGE CATEGORY is determined to be **6. ACBM with the potential for damage**

DAMAGE REASON:

DISTURBANCE POTENTIAL:

MATERIAL LOCATION: **Lunch and Dining Room**

MATERIAL QUANTITY:

MATERIAL UNITS:

DAMAGE QUANTITY:

DAMAGE UNITS:

COMMENTS: **Material Not Observed 2013**

Inspector's Signature:



Date: **03/21/2013**

Chicago Public Schools

Carnow, Conibear and Associates

2013 AHERA REINSPECTION

Management Planner Review Form

LEA NAME: **Chicago Public Schools** UNIT NUMBER: **46371** BUIDLING ID: **1760**
CITY/STATE: **Chicago, Illinois** MANAGEMENT PLANNER: **Todd Huffer**
SCHOOL NAME: **King High School** REVIEW DATE: **4/18/2013**
ADDRESS: **4445 S. Drexel** IDPH LICENSE NO: **100-18099**

HOMOGENEOUS AREA: **6**

MATERIAL DESCRIPTION: **24" x 24" Blue Floor Tile**

MATERIAL LOCATION: **Lunch and Dining Room**

MATERIAL QUANTITY:

MATERIAL UNITS:

DAMAGE QUANTITY:

DAMAGE UNITS:

In accordance with Sections 763.88 and 763.90 of the Asbestos Hazard Emergency Response Act (AHERA) the LEA must select a management planner to review the results of the inspection and assessment and recommend appropriate response actions. The original inspection of the above identified homogeneous area has been reviewed in accordance with Sections 763.88 and 763.90 with the following recommendations.

The RESPONSE ACTION recommendation is:

Comments:

Material Not Observed 2013

Management Planner's Signature: _____



Date: **04/18/2013**

Chicago Public Schools

Carnow, Conibear and Associates 2013 AHERA REINSPECTION

Inspector Assessment Form (REASSESSMENT)

LEA NAME: **Chicago Public Schools** UNIT NUMBER: **46371** BUIDLING ID: **1760**
CITY/STATE: **Chicago, Illinois** AHERA INSPECTOR: **Rondell Adams**
SCHOOL NAME: **King High School** INSPECTION DATE: **3/21/2013**
ADDRESS: **4445 S. Drexel** IDPH LICENSE NO: **100-18099**

INFORMATION FROM PREVIOUS INSPECTION

HOMOGENEOUS AREA: **60**
MATERIAL DESCRIPTION: **Brown Coverbase Adhesive**
HISTORICAL AHERA DAMAGE CATEGORY **6 ACBM with the potential for damage**
HISTORICAL DAMAGE REASON:
HISTORICAL RESPONSE ACTION: **Operations and Maintenance**
ASBESTOS TYPE: **Assumed** FRIABLE: **No**

RESULTS OF REINSPECTION AND REASSESSMENT

This homogeneous area was reinspected and reassessed in accordance with Section 763.85 and 763.88 of AHERA and it's condition HAS NOT CHANGED when compared to the conditions of the last AHERA reinspection.

The current AHERA DAMAGE CATEGORY is determined to be **6. ACBM with the potential for damage**

DAMAGE REASON:

DISTURBANCE POTENTIAL: **LOW**
MATERIAL LOCATION: **Room 119 (Cafeteria)**
MATERIAL QUANTITY: **500** MATERIAL UNITS: **SF**
DAMAGE QUANTITY: DAMAGE UNITS: **SF**

COMMENTS:

Inspector's Signature:



Date: **03/21/2013**

Chicago Public Schools

Carnow, Conibear and Associates

2013 AHERA REINSPECTION

Management Planner Review Form

LEA NAME: **Chicago Public Schools** UNIT NUMBER: **46371** BUIDLING ID: **1760**
CITY/STATE: **Chicago, Illinois** MANAGEMENT PLANNER: **Todd Huffer**
SCHOOL NAME: **King High School** REVIEW DATE: **4/18/2013**
ADDRESS: **4445 S. Drexel** IDPH LICENSE NO: **100-18099**

HOMOGENEOUS AREA: **60**
MATERIAL DESCRIPTION: **Brown Coverbase Adhesive**
MATERIAL LOCATION: **Room 119 (Cafeteria)**
MATERIAL QUANTITY: **500** MATERIAL UNITS: **SF**
DAMAGE QUANTITY: **0** DAMAGE UNITS: **SF**

In accordance with Sections 763.88 and 763.90 of the Asbestos Hazard Emergency Response Act (AHERA) the LEA must select a management planner to review the results of the inspection and assessment and recommend appropriate response actions. The original inspection of the above identified homogeneous area has been reviewed in accordance with Sections 763.88 and 763.90 with the following recommendations.

The RESPONSE ACTION recommendation is:

Operations and Maintenance

Comments:

Management Planner's Signature: _____



Date: **04/18/2013**

Chicago Public Schools

Carnow, Conibear and Associates

2013 AHERA REINSPECTION

Inspector Assessment Form (REASSESSMENT)

LEA NAME: **Chicago Public Schools** UNIT NUMBER: **46371** BUIDLING ID: **1760**
CITY/STATE: **Chicago, Illinois** AHERA INSPECTOR: **Rondell Adams**
SCHOOL NAME: **King High School** INSPECTION DATE: **3/21/2013**
ADDRESS: **4445 S. Drexel** IDPH LICENSE NO: **100-18099**

INFORMATION FROM PREVIOUS INSPECTION

HOMOGENEOUS AREA: **61**
MATERIAL DESCRIPTION: **2' x 2' White Ceiling Tile**
HISTORICAL AHERA DAMAGE CATEGORY **7 Any remaining friable ACBM or friable suspect ACBM**
HISTORICAL DAMAGE REASON:
HISTORICAL RESPONSE ACTION: **Operations and Maintenance**
ASBESTOS TYPE: **Assumed** FRIABLE: **Yes**

RESULTS OF REINSPECTION AND REASSESSMENT

This homogeneous area was reinspected and reassessed in accordance with Section 763.85 and 763.88 of AHERA and it's condition HAS NOT CHANGED when compared to the conditions of the last AHERA reinspection.

The current AHERA DAMAGE CATEGORY is determined to be **7. Any remaining friable ACBM or friable suspect ACBM**

DAMAGE REASON:

DISTURBANCE POTENTIAL: **MODERATE**
MATERIAL LOCATION: **Room 119, 2nd and 3rd floors**
MATERIAL QUANTITY: **66000** MATERIAL UNITS: **SF**
DAMAGE QUANTITY: DAMAGE UNITS: **SF**

COMMENTS:

Inspector's Signature:



Date: **03/21/2013**

Chicago Public Schools

Carnow, Conibear and Associates

2013 AHERA REINSPECTION

Management Planner Review Form

LEA NAME: **Chicago Public Schools** UNIT NUMBER: **46371** BUIDLING ID: **1760**
CITY/STATE: **Chicago, Illinois** MANAGEMENT PLANNER: **Todd Huffer**
SCHOOL NAME: **King High School** REVIEW DATE: **4/18/2013**
ADDRESS: **4445 S. Drexel** IDPH LICENSE NO: **100-18099**

HOMOGENEOUS AREA: **61**
MATERIAL DESCRIPTION: **2' x 2' White Ceiling Tile**
MATERIAL LOCATION: **Room 119, 2nd and 3rd floors**
MATERIAL QUANTITY: **66000** MATERIAL UNITS: **SF**
DAMAGE QUANTITY: **0** DAMAGE UNITS: **SF**

In accordance with Sections 763.88 and 763.90 of the Asbestos Hazard Emergency Response Act (AHERA) the LEA must select a management planner to review the results of the inspection and assessment and recommend appropriate response actions. The original inspection of the above identified homogeneous area has been reviewed in accordance with Sections 763.88 and 763.90 with the following recommendations.

The RESPONSE ACTION recommendation is:

Operations and Maintenance

Comments:

Management Planner's Signature: _____



Date: 04/18/2013

Chicago Public Schools

Carnow, Conibear and Associates

2013 AHERA REINSPECTION

Inspector Assessment Form (REASSESSMENT)

LEA NAME: **Chicago Public Schools** UNIT NUMBER: **46371** BUIDLING ID: **1760**
CITY/STATE: **Chicago, Illinois** AHERA INSPECTOR: **Rondell Adams**
SCHOOL NAME: **King High School** INSPECTION DATE: **3/21/2013**
ADDRESS: **4445 S. Drexel** IDPH LICENSE NO: **100-18099**

INFORMATION FROM PREVIOUS INSPECTION

HOMOGENEOUS AREA: **62**
MATERIAL DESCRIPTION: **12" x 12" White w/Blue Specks VFT**
HISTORICAL AHERA DAMAGE CATEGORY **6 ACBM with the potential for damage**
HISTORICAL DAMAGE REASON:
HISTORICAL RESPONSE ACTION: **Operations and Maintenance**
ASBESTOS TYPE: **Assumed** FRIABLE: **No**

RESULTS OF REINSPECTION AND REASSESSMENT

This homogeneous area was reinspected and reassessed in accordance with Section 763.85 and 763.88 of AHERA and it's condition HAS NOT CHANGED when compared to the conditions of the last AHERA reinspection.

The current AHERA DAMAGE CATEGORY is determined to be **6. ACBM with the potential for damage**

DAMAGE REASON:

DISTURBANCE POTENTIAL: **MODERATE**

MATERIAL LOCATION: **Room 226, 226E**

MATERIAL QUANTITY: **550**

MATERIAL UNITS: **SF**

DAMAGE QUANTITY:

DAMAGE UNITS: **SF**

COMMENTS:

Inspector's Signature:



Date: **03/21/2013**

Chicago Public Schools

Carnow, Conibear and Associates

2013 AHERA REINSPECTION

Management Planner Review Form

LEA NAME: **Chicago Public Schools** UNIT NUMBER: **46371** BUIDLING ID: **1760**
CITY/STATE: **Chicago, Illinois** MANAGEMENT PLANNER: **Todd Huffer**
SCHOOL NAME: **King High School** REVIEW DATE: **4/18/2013**
ADDRESS: **4445 S. Drexel** IDPH LICENSE NO: **100-18099**

HOMOGENEOUS AREA: **62**
MATERIAL DESCRIPTION: **12" x 12" White w/Blue Specks VFT**
MATERIAL LOCATION: **Room 226, 226E**
MATERIAL QUANTITY: **550** MATERIAL UNITS: **SF**
DAMAGE QUANTITY: **0** DAMAGE UNITS: **SF**

In accordance with Sections 763.88 and 763.90 of the Asbestos Hazard Emergency Response Act (AHERA) the LEA must select a management planner to review the results of the inspection and assessment and recommend appropriate response actions. The original inspection of the above identified homogeneous area has been reviewed in accordance with Sections 763.88 and 763.90 with the following recommendations.

The RESPONSE ACTION recommendation is:

Operations and Maintenance

Comments:

Management Planner's Signature: _____



Date: **04/18/2013**

Chicago Public Schools

Carnow, Conibear and Associates

2013 AHERA REINSPECTION

Inspector Assessment Form (REASSESSMENT)

LEA NAME: **Chicago Public Schools** UNIT NUMBER: **46371** BUIDLING ID: **1760**
CITY/STATE: **Chicago, Illinois** AHERA INSPECTOR: **Rondell Adams**
SCHOOL NAME: **King High School** INSPECTION DATE: **3/21/2013**
ADDRESS: **4445 S. Drexel** IDPH LICENSE NO: **100-18099**

INFORMATION FROM PREVIOUS INSPECTION

HOMOGENEOUS AREA: **63**
MATERIAL DESCRIPTION: **12" x 12" White w/Blue Specks VFT Mastic**
HISTORICAL AHERA DAMAGE CATEGORY **6 ACBM with the potential for damage**
HISTORICAL DAMAGE REASON:
HISTORICAL RESPONSE ACTION: **Operations and Maintenance**
ASBESTOS TYPE: **Assumed** FRIABLE: **No**

RESULTS OF REINSPECTION AND REASSESSMENT

This homogeneous area was reinspected and reassessed in accordance with Section 763.85 and 763.88 of AHERA and it's condition HAS NOT CHANGED when compared to the conditions of the last AHERA reinspection.

The current AHERA DAMAGE CATEGORY is determined to be **6. ACBM with the potential for damage**

DAMAGE REASON:

DISTURBANCE POTENTIAL: **LOW**
MATERIAL LOCATION: **Room 226, 226E**
MATERIAL QUANTITY: **550** MATERIAL UNITS: **SF**
DAMAGE QUANTITY: DAMAGE UNITS: **SF**

COMMENTS:

Inspector's Signature:



Date: **03/21/2013**

Chicago Public Schools

Carnow, Conibear and Associates

2013 AHERA REINSPECTION

Management Planner Review Form

LEA NAME: **Chicago Public Schools** UNIT NUMBER: **46371** BUIDLING ID: **1760**
CITY/STATE: **Chicago, Illinois** MANAGEMENT PLANNER: **Todd Huffer**
SCHOOL NAME: **King High School** REVIEW DATE: **4/18/2013**
ADDRESS: **4445 S. Drexel** IDPH LICENSE NO: **100-18099**

HOMOGENEOUS AREA: **63**
MATERIAL DESCRIPTION: **12" x 12" White w/Blue Specks VFT Mastic**
MATERIAL LOCATION: **Room 226, 226E**
MATERIAL QUANTITY: **550** MATERIAL UNITS: **SF**
DAMAGE QUANTITY: **0** DAMAGE UNITS: **SF**

In accordance with Sections 763.88 and 763.90 of the Asbestos Hazard Emergency Response Act (AHERA) the LEA must select a management planner to review the results of the inspection and assessment and recommend appropriate response actions. The original inspection of the above identified homogeneous area has been reviewed in accordance with Sections 763.88 and 763.90 with the following recommendations.

The RESPONSE ACTION recommendation is:

Operations and Maintenance

Comments:

Management Planner's Signature: _____



Date: **04/18/2013**

Chicago Public Schools

Carnow, Conibear and Associates 2013 AHERA REINSPECTION

Inspector Assessment Form (REASSESSMENT)

LEA NAME: **Chicago Public Schools** UNIT NUMBER: **46371** BUIDLING ID: **1760**
CITY/STATE: **Chicago, Illinois** AHERA INSPECTOR: **Rondell Adams**
SCHOOL NAME: **King High School** INSPECTION DATE: **3/21/2013**
ADDRESS: **4445 S. Drexel** IDPH LICENSE NO: **100-18099**

INFORMATION FROM PREVIOUS INSPECTION

HOMOGENEOUS AREA: **64**
MATERIAL DESCRIPTION: **12" x 12" Maroon VFT**
HISTORICAL AHERA DAMAGE CATEGORY **6 ACBM with the potential for damage**
HISTORICAL DAMAGE REASON:
HISTORICAL RESPONSE ACTION: **Operations and Maintenance**
ASBESTOS TYPE: **Assumed** FRIABLE: **No**

RESULTS OF REINSPECTION AND REASSESSMENT

This homogeneous area was reinspected and reassessed in accordance with Section 763.85 and 763.88 of AHERA and it's condition HAS NOT CHANGED when compared to the conditions of the last AHERA reinspection.

The current AHERA DAMAGE CATEGORY is determined to be **6. ACBM with the potential for damage**

DAMAGE REASON:

DISTURBANCE POTENTIAL: **MODERATE**
MATERIAL LOCATION: **Room 226**
MATERIAL QUANTITY: **400** MATERIAL UNITS: **SF**
DAMAGE QUANTITY: DAMAGE UNITS: **SF**
COMMENTS:

Inspector's Signature: _____



Date: 03/21/2013

Chicago Public Schools

Carnow, Conibear and Associates

2013 AHERA REINSPECTION

Management Planner Review Form

LEA NAME: **Chicago Public Schools** UNIT NUMBER: **46371** BUIDLING ID: **1760**
CITY/STATE: **Chicago, Illinois** MANAGEMENT PLANNER: **Todd Huffer**
SCHOOL NAME: **King High School** REVIEW DATE: **4/18/2013**
ADDRESS: **4445 S. Drexel** IDPH LICENSE NO: **100-18099**

HOMOGENEOUS AREA: **64**

MATERIAL DESCRIPTION: **12" x 12" Maroon VFT**

MATERIAL LOCATION: **Room 226**

MATERIAL QUANTITY: **400**

MATERIAL UNITS: **SF**

DAMAGE QUANTITY: **0**

DAMAGE UNITS: **SF**

In accordance with Sections 763.88 and 763.90 of the Asbestos Hazard Emergency Response Act (AHERA) the LEA must select a management planner to review the results of the inspection and assessment and recommend appropriate response actions. The original inspection of the above identified homogeneous area has been reviewed in accordance with Sections 763.88 and 763.90 with the following recommendations.

The RESPONSE ACTION recommendation is:

Operations and Maintenance

Comments:

Management Planner's Signature: _____



Date: **04/18/2013**

Chicago Public Schools

Carnow, Conibear and Associates

2013 AHERA REINSPECTION

Inspector Assessment Form (REASSESSMENT)

LEA NAME: **Chicago Public Schools** UNIT NUMBER: **46371** BUIDLING ID: **1760**
CITY/STATE: **Chicago, Illinois** AHERA INSPECTOR: **Rondell Adams**
SCHOOL NAME: **King High School** INSPECTION DATE: **3/21/2013**
ADDRESS: **4445 S. Drexel** IDPH LICENSE NO: **100-18099**

INFORMATION FROM PREVIOUS INSPECTION

HOMOGENEOUS AREA: **65**
MATERIAL DESCRIPTION: **12" x 12" Maroon VFT Mastic**
HISTORICAL AHERA DAMAGE CATEGORY **6 ACBM with the potential for damage**
HISTORICAL DAMAGE REASON:
HISTORICAL RESPONSE ACTION: **Operations and Maintenance**
ASBESTOS TYPE: **Assumed** FRIABLE: **No**

RESULTS OF REINSPECTION AND REASSESSMENT

This homogeneous area was reinspected and reassessed in accordance with Section 763.85 and 763.88 of AHERA and it's condition HAS NOT CHANGED when compared to the conditions of the last AHERA reinspection.

The current AHERA DAMAGE CATEGORY is determined to be **6. ACBM with the potential for damage**

DAMAGE REASON:

DISTURBANCE POTENTIAL: **LOW**
MATERIAL LOCATION: **Room 226**
MATERIAL QUANTITY: **400** MATERIAL UNITS: **SF**
DAMAGE QUANTITY: DAMAGE UNITS: **SF**

COMMENTS:

Inspector's Signature:



Date: **03/21/2013**

Chicago Public Schools

Carnow, Conibear and Associates

2013 AHERA REINSPECTION

Management Planner Review Form

LEA NAME: **Chicago Public Schools** UNIT NUMBER: **46371** BUIDLING ID: **1760**
CITY/STATE: **Chicago, Illinois** MANAGEMENT PLANNER: **Todd Huffer**
SCHOOL NAME: **King High School** REVIEW DATE: **4/18/2013**
ADDRESS: **4445 S. Drexel** IDPH LICENSE NO: **100-18099**

HOMOGENEOUS AREA: **65**
MATERIAL DESCRIPTION: **12" x 12" Maroon VFT Mastic**
MATERIAL LOCATION: **Room 226**
MATERIAL QUANTITY: **400** MATERIAL UNITS: **SF**
DAMAGE QUANTITY: **0** DAMAGE UNITS: **SF**

In accordance with Sections 763.88 and 763.90 of the Asbestos Hazard Emergency Response Act (AHERA) the LEA must select a management planner to review the results of the inspection and assessment and recommend appropriate response actions. The original inspection of the above identified homogeneous area has been reviewed in accordance with Sections 763.88 and 763.90 with the following recommendations.

The RESPONSE ACTION recommendation is:

Operations and Maintenance

Comments:

Management Planner's Signature: _____



Date: **04/18/2013**

Chicago Public Schools

Carnow, Conibear and Associates 2013 AHERA REINSPECTION

Inspector Assessment Form (REASSESSMENT)

LEA NAME: **Chicago Public Schools** UNIT NUMBER: **46371** BUIDLING ID: **1760**
CITY/STATE: **Chicago, Illinois** AHERA INSPECTOR: **Rondell Adams**
SCHOOL NAME: **King High School** INSPECTION DATE: **3/21/2013**
ADDRESS: **4445 S. Drexel** IDPH LICENSE NO: **100-18099**

INFORMATION FROM PREVIOUS INSPECTION

HOMOGENEOUS AREA: **66**
MATERIAL DESCRIPTION: **Maroon Coverbase**
HISTORICAL AHERA DAMAGE CATEGORY **6 ACBM with the potential for damage**
HISTORICAL DAMAGE REASON:
HISTORICAL RESPONSE ACTION: **Operations and Maintenance**
ASBESTOS TYPE: **Assumed** FRIABLE: **No**

RESULTS OF REINSPECTION AND REASSESSMENT

This homogeneous area was reinspected and reassessed in accordance with Section 763.85 and 763.88 of AHERA and it's condition HAS NOT CHANGED when compared to the conditions of the last AHERA reinspection.

The current AHERA DAMAGE CATEGORY is determined to be **6. ACBM with the potential for damage**

DAMAGE REASON:

DISTURBANCE POTENTIAL: **MODERATE**
MATERIAL LOCATION: **Room 226**
MATERIAL QUANTITY: **275** MATERIAL UNITS: **SF**
DAMAGE QUANTITY: DAMAGE UNITS: **SF**
COMMENTS:

Inspector's Signature: _____



Date: 03/21/2013

Chicago Public Schools

Carnow, Conibear and Associates

2013 AHERA REINSPECTION

Management Planner Review Form

LEA NAME: **Chicago Public Schools** UNIT NUMBER: **46371** BUIDLING ID: **1760**
CITY/STATE: **Chicago, Illinois** MANAGEMENT PLANNER: **Todd Huffer**
SCHOOL NAME: **King High School** REVIEW DATE: **4/18/2013**
ADDRESS: **4445 S. Drexel** IDPH LICENSE NO: **100-18099**

HOMOGENEOUS AREA: **66**

MATERIAL DESCRIPTION: **Maroon Coverbase**

MATERIAL LOCATION: **Room 226**

MATERIAL QUANTITY: **275**

MATERIAL UNITS: **SF**

DAMAGE QUANTITY: **0**

DAMAGE UNITS: **SF**

In accordance with Sections 763.88 and 763.90 of the Asbestos Hazard Emergency Response Act (AHERA) the LEA must select a management planner to review the results of the inspection and assessment and recommend appropriate response actions. The original inspection of the above identified homogeneous area has been reviewed in accordance with Sections 763.88 and 763.90 with the following recommendations.

The RESPONSE ACTION recommendation is:

Operations and Maintenance

Comments:

Management Planner's Signature: _____



Date: **04/18/2013**

Chicago Public Schools

Carnow, Conibear and Associates 2013 AHERA REINSPECTION

Inspector Assessment Form (REASSESSMENT)

LEA NAME: **Chicago Public Schools** UNIT NUMBER: **46371** BUIDLING ID: **1760**
CITY/STATE: **Chicago, Illinois** AHERA INSPECTOR: **Rondell Adams**
SCHOOL NAME: **King High School** INSPECTION DATE: **3/21/2013**
ADDRESS: **4445 S. Drexel** IDPH LICENSE NO: **100-18099**

INFORMATION FROM PREVIOUS INSPECTION

HOMOGENEOUS AREA: **67**
MATERIAL DESCRIPTION: **Maroon Coverbase Adhesive**
HISTORICAL AHERA DAMAGE CATEGORY **6 ACBM with the potential for damage**
HISTORICAL DAMAGE REASON:
HISTORICAL RESPONSE ACTION: **Operations and Maintenance**
ASBESTOS TYPE: **Assumed** FRIABLE: **No**

RESULTS OF REINSPECTION AND REASSESSMENT

This homogeneous area was reinspected and reassessed in accordance with Section 763.85 and 763.88 of AHERA and it's condition HAS NOT CHANGED when compared to the conditions of the last AHERA reinspection.

The current AHERA DAMAGE CATEGORY is determined to be **6. ACBM with the potential for damage**

DAMAGE REASON:

DISTURBANCE POTENTIAL: **LOW**
MATERIAL LOCATION: **Room 226**
MATERIAL QUANTITY: **275** MATERIAL UNITS: **SF**
DAMAGE QUANTITY: DAMAGE UNITS: **SF**

COMMENTS:

Inspector's Signature:



Date: **03/21/2013**

Chicago Public Schools

Carnow, Conibear and Associates

2013 AHERA REINSPECTION

Management Planner Review Form

LEA NAME: **Chicago Public Schools** UNIT NUMBER: **46371** BUIDLING ID: **1760**
CITY/STATE: **Chicago, Illinois** MANAGEMENT PLANNER: **Todd Huffer**
SCHOOL NAME: **King High School** REVIEW DATE: **4/18/2013**
ADDRESS: **4445 S. Drexel** IDPH LICENSE NO: **100-18099**

HOMOGENEOUS AREA: **67**
MATERIAL DESCRIPTION: **Maroon Coverbase Adhesive**
MATERIAL LOCATION: **Room 226**
MATERIAL QUANTITY: **275** MATERIAL UNITS: **SF**
DAMAGE QUANTITY: **0** DAMAGE UNITS: **SF**

In accordance with Sections 763.88 and 763.90 of the Asbestos Hazard Emergency Response Act (AHERA) the LEA must select a management planner to review the results of the inspection and assessment and recommend appropriate response actions. The original inspection of the above identified homogeneous area has been reviewed in accordance with Sections 763.88 and 763.90 with the following recommendations.

The RESPONSE ACTION recommendation is:

Operations and Maintenance

Comments:

Management Planner's Signature: _____



Date: **04/18/2013**

Chicago Public Schools

Carnow, Conibear and Associates 2013 AHERA REINSPECTION

Inspector Assessment Form (REASSESSMENT)

LEA NAME: **Chicago Public Schools** UNIT NUMBER: **46371** BUIDLING ID: **1760**
CITY/STATE: **Chicago, Illinois** AHERA INSPECTOR: **Rondell Adams**
SCHOOL NAME: **King High School** INSPECTION DATE: **3/21/2013**
ADDRESS: **4445 S. Drexel** IDPH LICENSE NO: **100-18099**

INFORMATION FROM PREVIOUS INSPECTION

HOMOGENEOUS AREA: **68**
MATERIAL DESCRIPTION: **12" x 12" Sky Blue w/ White Specks VFT**
HISTORICAL AHERA DAMAGE CATEGORY **6 ACBM with the potential for damage**
HISTORICAL DAMAGE REASON:
HISTORICAL RESPONSE ACTION: **Operations and Maintenance**
ASBESTOS TYPE: **Assumed** FRIABLE: **No**

RESULTS OF REINSPECTION AND REASSESSMENT

This homogeneous area was reinspected and reassessed in accordance with Section 763.85 and 763.88 of AHERA and it's condition HAS NOT CHANGED when compared to the conditions of the last AHERA reinspection.

The current AHERA DAMAGE CATEGORY is determined to be **6. ACBM with the potential for damage**

DAMAGE REASON:

DISTURBANCE POTENTIAL: **MODERATE**
MATERIAL LOCATION: **Room 343**
MATERIAL QUANTITY: **3000** MATERIAL UNITS: **SF**
DAMAGE QUANTITY: DAMAGE UNITS: **SF**

COMMENTS:

Inspector's Signature: _____



Date: 03/21/2013

Chicago Public Schools

Carnow, Conibear and Associates

2013 AHERA REINSPECTION

Management Planner Review Form

LEA NAME: **Chicago Public Schools** UNIT NUMBER: **46371** BUIDLING ID: **1760**
CITY/STATE: **Chicago, Illinois** MANAGEMENT PLANNER: **Todd Huffer**
SCHOOL NAME: **King High School** REVIEW DATE: **4/18/2013**
ADDRESS: **4445 S. Drexel** IDPH LICENSE NO: **100-18099**

HOMOGENEOUS AREA: **68**

MATERIAL DESCRIPTION: **12" x 12" Sky Blue w/ White Specks VFT**

MATERIAL LOCATION: **Room 343**

MATERIAL QUANTITY: **3000**

MATERIAL UNITS: **SF**

DAMAGE QUANTITY: **0**

DAMAGE UNITS: **SF**

In accordance with Sections 763.88 and 763.90 of the Asbestos Hazard Emergency Response Act (AHERA) the LEA must select a management planner to review the results of the inspection and assessment and recommend appropriate response actions. The original inspection of the above identified homogeneous area has been reviewed in accordance with Sections 763.88 and 763.90 with the following recommendations.

The RESPONSE ACTION recommendation is:

Operations and Maintenance

Comments:

Management Planner's Signature: _____



Date: **04/18/2013**

Chicago Public Schools

Carnow, Conibear and Associates

2013 AHERA REINSPECTION

Inspector Assessment Form (REASSESSMENT)

LEA NAME: **Chicago Public Schools** UNIT NUMBER: **46371** BUIDLING ID: **1760**
CITY/STATE: **Chicago, Illinois** AHERA INSPECTOR: **Rondell Adams**
SCHOOL NAME: **King High School** INSPECTION DATE: **3/21/2013**
ADDRESS: **4445 S. Drexel** IDPH LICENSE NO: **100-18099**

INFORMATION FROM PREVIOUS INSPECTION

HOMOGENEOUS AREA: **69**
MATERIAL DESCRIPTION: **12x12 Sky Blue w/ White Specks VFT Mastic**
HISTORICAL AHERA DAMAGE CATEGORY **6 ACBM with the potential for damage**
HISTORICAL DAMAGE REASON:
HISTORICAL RESPONSE ACTION: **Operations and Maintenance**
ASBESTOS TYPE: **Assumed** FRIABLE: **No**

RESULTS OF REINSPECTION AND REASSESSMENT

This homogeneous area was reinspected and reassessed in accordance with Section 763.85 and 763.88 of AHERA and it's condition HAS NOT CHANGED when compared to the conditions of the last AHERA reinspection.

The current AHERA DAMAGE CATEGORY is determined to be **6. ACBM with the potential for damage**

DAMAGE REASON:

DISTURBANCE POTENTIAL: **LOW**
MATERIAL LOCATION: **Room 343**
MATERIAL QUANTITY: **3000** MATERIAL UNITS: **SF**
DAMAGE QUANTITY: DAMAGE UNITS: **SF**

COMMENTS:

Inspector's Signature:



Date: **03/21/2013**

Chicago Public Schools

Carnow, Conibear and Associates

2013 AHERA REINSPECTION

Management Planner Review Form

LEA NAME: **Chicago Public Schools** UNIT NUMBER: **46371** BUIDLING ID: **1760**
CITY/STATE: **Chicago, Illinois** MANAGEMENT PLANNER: **Todd Huffer**
SCHOOL NAME: **King High School** REVIEW DATE: **4/18/2013**
ADDRESS: **4445 S. Drexel** IDPH LICENSE NO: **100-18099**

HOMOGENEOUS AREA: **69**
MATERIAL DESCRIPTION: **12x12 Sky Blue w/ White Specks VFT Mastic**
MATERIAL LOCATION: **Room 343**
MATERIAL QUANTITY: **3000** MATERIAL UNITS: **SF**
DAMAGE QUANTITY: **0** DAMAGE UNITS: **SF**

In accordance with Sections 763.88 and 763.90 of the Asbestos Hazard Emergency Response Act (AHERA) the LEA must select a management planner to review the results of the inspection and assessment and recommend appropriate response actions. The original inspection of the above identified homogeneous area has been reviewed in accordance with Sections 763.88 and 763.90 with the following recommendations.

The RESPONSE ACTION recommendation is:

Operations and Maintenance

Comments:

Management Planner's Signature: _____



Date: **04/18/2013**

Chicago Public Schools

Carnow, Conibear and Associates

2013 AHERA REINSPECTION

Inspector Assessment Form (REASSESSMENT)

LEA NAME: Chicago Public Schools UNIT NUMBER: 46371 BUIDLING ID: 1760
CITY/STATE: Chicago, Illinois AHERA INSPECTOR: Rondell Adams
SCHOOL NAME: King High School INSPECTION DATE: 3/21/2013
ADDRESS: 4445 S. Drexel IDPH LICENSE NO: 100-18099

INFORMATION FROM PREVIOUS INSPECTION

HOMOGENEOUS AREA: 6A
MATERIAL DESCRIPTION: 24" x 24" Orange Floor Tile
HISTORICAL AHERA DAMAGE CATEGORY 6
HISTORICAL DAMAGE REASON:
HISTORICAL RESPONSE ACTION:
ASBESTOS TYPE: Assumed FRIABLE: No

RESULTS OF REINSPECTION AND REASSESSMENT

This homogeneous area was reinspected and reassessed in accordance with Section 763.85 and 763.88 of AHERA and it's condition HAS NOT CHANGED when compared to the conditions of the last AHERA reinspection.

The current AHERA DAMAGE CATEGORY is determined to be **6. ACBM with the potential for damage**

DAMAGE REASON:

DISTURBANCE POTENTIAL:

MATERIAL LOCATION: Lunch and Dining Room

MATERIAL QUANTITY:

MATERIAL UNITS:

DAMAGE QUANTITY:

DAMAGE UNITS:

COMMENTS: Material Not Observed 2013

Inspector's Signature:



Date: 03/21/2013

Chicago Public Schools

Carnow, Conibear and Associates

2013 AHERA REINSPECTION

Management Planner Review Form

LEA NAME: **Chicago Public Schools** UNIT NUMBER: **46371** BUIDLING ID: **1760**
CITY/STATE: **Chicago, Illinois** MANAGEMENT PLANNER: **Todd Huffer**
SCHOOL NAME: **King High School** REVIEW DATE: **4/18/2013**
ADDRESS: **4445 S. Drexel** IDPH LICENSE NO: **100-18099**

HOMOGENEOUS AREA: **6A**

MATERIAL DESCRIPTION: **24" x 24" Orange Floor Tile**

MATERIAL LOCATION: **Lunch and Dining Room**

MATERIAL QUANTITY:

MATERIAL UNITS:

DAMAGE QUANTITY:

DAMAGE UNITS:

In accordance with Sections 763.88 and 763.90 of the Asbestos Hazard Emergency Response Act (AHERA) the LEA must select a management planner to review the results of the inspection and assessment and recommend appropriate response actions. The original inspection of the above identified homogeneous area has been reviewed in accordance with Sections 763.88 and 763.90 with the following recommendations.

The RESPONSE ACTION recommendation is:

Comments:

Material Not Observed 2013

Management Planner's Signature: _____



Date: **04/18/2013**

Chicago Public Schools

Carnow, Conibear and Associates 2013 AHERA REINSPECTION

Inspector Assessment Form (REASSESSMENT)

LEA NAME: **Chicago Public Schools** UNIT NUMBER: **46371** BUIDLING ID: **1760**
CITY/STATE: **Chicago, Illinois** AHERA INSPECTOR: **Rondell Adams**
SCHOOL NAME: **King High School** INSPECTION DATE: **3/21/2013**
ADDRESS: **4445 S. Drexel** IDPH LICENSE NO: **100-18099**

INFORMATION FROM PREVIOUS INSPECTION

HOMOGENEOUS AREA: **7**
MATERIAL DESCRIPTION: **12" x 12" Brown Floor Tile**
HISTORICAL AHERA DAMAGE CATEGORY **6 ACBM with the potential for damage**
HISTORICAL DAMAGE REASON:
HISTORICAL RESPONSE ACTION: **Operations and Maintenance**
ASBESTOS TYPE: **Chrysotile** FRIABLE: **No**

RESULTS OF REINSPECTION AND REASSESSMENT

This homogeneous area was reinspected and reassessed in accordance with Section 763.85 and 763.88 of AHERA and it's condition HAS NOT CHANGED when compared to the conditions of the last AHERA reinspection.

The current AHERA DAMAGE CATEGORY is determined to be **6. ACBM with the potential for damage**

DAMAGE REASON:

DISTURBANCE POTENTIAL: **MODERATE**
MATERIAL LOCATION: **1st floor corridor**
MATERIAL QUANTITY: **8900** MATERIAL UNITS: **SF**
DAMAGE QUANTITY: DAMAGE UNITS: **SF**
COMMENTS:

Inspector's Signature: _____



Date: 03/21/2013

Chicago Public Schools

Carnow, Conibear and Associates

2013 AHERA REINSPECTION

Management Planner Review Form

LEA NAME: **Chicago Public Schools** UNIT NUMBER: **46371** BUIDLING ID: **1760**
CITY/STATE: **Chicago, Illinois** MANAGEMENT PLANNER: **Todd Huffer**
SCHOOL NAME: **King High School** REVIEW DATE: **4/18/2013**
ADDRESS: **4445 S. Drexel** IDPH LICENSE NO: **100-18099**

HOMOGENEOUS AREA: **7**
MATERIAL DESCRIPTION: **12" x 12" Brown Floor Tile**
MATERIAL LOCATION: **1st floor corridor**
MATERIAL QUANTITY: **8900** MATERIAL UNITS: **SF**
DAMAGE QUANTITY: **0** DAMAGE UNITS: **SF**

In accordance with Sections 763.88 and 763.90 of the Asbestos Hazard Emergency Response Act (AHERA) the LEA must select a management planner to review the results of the inspection and assessment and recommend appropriate response actions. The original inspection of the above identified homogeneous area has been reviewed in accordance with Sections 763.88 and 763.90 with the following recommendations.

The RESPONSE ACTION recommendation is:

Operations and Maintenance

Comments:

Management Planner's Signature: _____



Date: 04/18/2013

Chicago Public Schools

Carnow, Conibear and Associates

2013 AHERA REINSPECTION

Inspector Assessment Form (REASSESSMENT)

LEA NAME: **Chicago Public Schools** UNIT NUMBER: **46371** BUIDLING ID: **1760**
CITY/STATE: **Chicago, Illinois** AHERA INSPECTOR: **Rondell Adams**
SCHOOL NAME: **King High School** INSPECTION DATE: **3/21/2013**
ADDRESS: **4445 S. Drexel** IDPH LICENSE NO: **100-18099**

INFORMATION FROM PREVIOUS INSPECTION

HOMOGENEOUS AREA: **70**
MATERIAL DESCRIPTION: **Mastic for 2' X 2' Grey Rubber Floor**
HISTORICAL AHERA DAMAGE CATEGORY **6 ACBM with the potential for damage**
HISTORICAL DAMAGE REASON:
HISTORICAL RESPONSE ACTION: **Operations and Maintenance**
ASBESTOS TYPE: **Assumed** FRIABLE: **No**

RESULTS OF REINSPECTION AND REASSESSMENT

This homogeneous area was reinspected and reassessed in accordance with Section 763.85 and 763.88 of AHERA and it's condition HAS NOT CHANGED when compared to the conditions of the last AHERA reinspection.

The current AHERA DAMAGE CATEGORY is determined to be **6. ACBM with the potential for damage**

DAMAGE REASON:

DISTURBANCE POTENTIAL: **LOW**
MATERIAL LOCATION: **Rm. 011, 005, 030 and 018**
MATERIAL QUANTITY: **2800** MATERIAL UNITS: **SF**
DAMAGE QUANTITY: DAMAGE UNITS: **SF**

COMMENTS:

Inspector's Signature:



Date: **03/21/2013**

Chicago Public Schools

Carnow, Conibear and Associates

2013 AHERA REINSPECTION

Management Planner Review Form

LEA NAME: **Chicago Public Schools** UNIT NUMBER: **46371** BUIDLING ID: **1760**
CITY/STATE: **Chicago, Illinois** MANAGEMENT PLANNER: **Todd Huffer**
SCHOOL NAME: **King High School** REVIEW DATE: **4/18/2013**
ADDRESS: **4445 S. Drexel** IDPH LICENSE NO: **100-18099**

HOMOGENEOUS AREA: **70**
MATERIAL DESCRIPTION: **Mastic for 2' X 2' Grey Rubber Floor**
MATERIAL LOCATION: **Rm. 011, 005, 030 and 018**
MATERIAL QUANTITY: **2800** MATERIAL UNITS: **SF**
DAMAGE QUANTITY: **0** DAMAGE UNITS: **SF**

In accordance with Sections 763.88 and 763.90 of the Asbestos Hazard Emergency Response Act (AHERA) the LEA must select a management planner to review the results of the inspection and assessment and recommend appropriate response actions. The original inspection of the above identified homogeneous area has been reviewed in accordance with Sections 763.88 and 763.90 with the following recommendations.

The RESPONSE ACTION recommendation is:

Operations and Maintenance

Comments:

Management Planner's Signature: _____



Date: 04/18/2013

Chicago Public Schools

Carnow, Conibear and Associates

2013 AHERA REINSPECTION

Inspector Assessment Form (REASSESSMENT)

LEA NAME: **Chicago Public Schools** UNIT NUMBER: **46371** BUIDLING ID: **1760**
CITY/STATE: **Chicago, Illinois** AHERA INSPECTOR: **Rondell Adams**
SCHOOL NAME: **King High School** INSPECTION DATE: **3/21/2013**
ADDRESS: **4445 S. Drexel** IDPH LICENSE NO: **100-18099**

INFORMATION FROM PREVIOUS INSPECTION

HOMOGENEOUS AREA: **71**
MATERIAL DESCRIPTION: **12'X12' Lt. Green Floor Tile**
HISTORICAL AHERA DAMAGE CATEGORY **6 ACBM with the potential for damage**
HISTORICAL DAMAGE REASON:
HISTORICAL RESPONSE ACTION: **Operations and Maintenance**
ASBESTOS TYPE: **Assumed** FRIABLE: **No**

RESULTS OF REINSPECTION AND REASSESSMENT

This homogeneous area was reinspected and reassessed in accordance with Section 763.85 and 763.88 of AHERA and it's condition HAS NOT CHANGED when compared to the conditions of the last AHERA reinspection.

The current AHERA DAMAGE CATEGORY is determined to be **6. ACBM with the potential for damage**

DAMAGE REASON:

DISTURBANCE POTENTIAL: **MODERATE**
MATERIAL LOCATION: **Rm. 222, 224, and Practice Rooms**
MATERIAL QUANTITY: **3100** MATERIAL UNITS: **SF**
DAMAGE QUANTITY: DAMAGE UNITS: **SF**
COMMENTS:

Inspector's Signature: _____



Date: 03/21/2013

Chicago Public Schools

Carnow, Conibear and Associates

2013 AHERA REINSPECTION

Management Planner Review Form

LEA NAME: **Chicago Public Schools** UNIT NUMBER: **46371** BUIDLING ID: **1760**
CITY/STATE: **Chicago, Illinois** MANAGEMENT PLANNER: **Todd Huffer**
SCHOOL NAME: **King High School** REVIEW DATE: **4/18/2013**
ADDRESS: **4445 S. Drexel** IDPH LICENSE NO: **100-18099**

HOMOGENEOUS AREA: **71**
MATERIAL DESCRIPTION: **12'X12' Lt. Green Floor Tile**
MATERIAL LOCATION: **Rm. 222, 224, and Practice Rooms**
MATERIAL QUANTITY: **3100** MATERIAL UNITS: **SF**
DAMAGE QUANTITY: **0** DAMAGE UNITS: **SF**

In accordance with Sections 763.88 and 763.90 of the Asbestos Hazard Emergency Response Act (AHERA) the LEA must select a management planner to review the results of the inspection and assessment and recommend appropriate response actions. The original inspection of the above identified homogeneous area has been reviewed in accordance with Sections 763.88 and 763.90 with the following recommendations.

The RESPONSE ACTION recommendation is:

Operations and Maintenance

Comments:

Management Planner's Signature: _____



Date: **04/18/2013**

Chicago Public Schools

Carnow, Conibear and Associates

2013 AHERA REINSPECTION

Inspector Assessment Form (REASSESSMENT)

LEA NAME: **Chicago Public Schools** UNIT NUMBER: **46371** BUIDLING ID: **1760**
CITY/STATE: **Chicago, Illinois** AHERA INSPECTOR: **Rondell Adams**
SCHOOL NAME: **King High School** INSPECTION DATE: **3/21/2013**
ADDRESS: **4445 S. Drexel** IDPH LICENSE NO: **100-18099**

INFORMATION FROM PREVIOUS INSPECTION

HOMOGENEOUS AREA: **72**
MATERIAL DESCRIPTION: **12"X12" Lt Green Tile Mastic**
HISTORICAL AHERA DAMAGE CATEGORY **6 ACBM with the potential for damage**
HISTORICAL DAMAGE REASON:
HISTORICAL RESPONSE ACTION: **Operations and Maintenance**
ASBESTOS TYPE: **Assumed** FRIABLE: **No**

RESULTS OF REINSPECTION AND REASSESSMENT

This homogeneous area was reinspected and reassessed in accordance with Section 763.85 and 763.88 of AHERA and it's condition HAS NOT CHANGED when compared to the conditions of the last AHERA reinspection.

The current AHERA DAMAGE CATEGORY is determined to be **6. ACBM with the potential for damage**

DAMAGE REASON:

DISTURBANCE POTENTIAL: **LOW**
MATERIAL LOCATION: **Room 222, 224, & Practice Room**
MATERIAL QUANTITY: **3100** MATERIAL UNITS: **SF**
DAMAGE QUANTITY: DAMAGE UNITS: **SF**
COMMENTS:

Inspector's Signature: _____



Date: 03/21/2013

Chicago Public Schools

Carnow, Conibear and Associates

2013 AHERA REINSPECTION

Management Planner Review Form

LEA NAME: **Chicago Public Schools** UNIT NUMBER: **46371** BUIDLING ID: **1760**
CITY/STATE: **Chicago, Illinois** MANAGEMENT PLANNER: **Todd Huffer**
SCHOOL NAME: **King High School** REVIEW DATE: **4/18/2013**
ADDRESS: **4445 S. Drexel** IDPH LICENSE NO: **100-18099**

HOMOGENEOUS AREA: **72**
MATERIAL DESCRIPTION: **12"X12" Lt Green Tile Mastic**
MATERIAL LOCATION: **Room 222, 224, & Practice Room**
MATERIAL QUANTITY: **3100** MATERIAL UNITS: **SF**
DAMAGE QUANTITY: **0** DAMAGE UNITS: **SF**

In accordance with Sections 763.88 and 763.90 of the Asbestos Hazard Emergency Response Act (AHERA) the LEA must select a management planner to review the results of the inspection and assessment and recommend appropriate response actions. The original inspection of the above identified homogeneous area has been reviewed in accordance with Sections 763.88 and 763.90 with the following recommendations.

The RESPONSE ACTION recommendation is:

Operations and Maintenance

Comments:

Management Planner's Signature: _____



Date: **04/18/2013**

Chicago Public Schools

Carnow, Conibear and Associates

2013 AHERA REINSPECTION

Inspector Assessment Form (REASSESSMENT)

LEA NAME: **Chicago Public Schools** UNIT NUMBER: **46371** BUIDLING ID: **1760**
CITY/STATE: **Chicago, Illinois** AHERA INSPECTOR: **Rondell Adams**
SCHOOL NAME: **King High School** INSPECTION DATE: **3/21/2013**
ADDRESS: **4445 S. Drexel** IDPH LICENSE NO: **100-18099**

INFORMATION FROM PREVIOUS INSPECTION

HOMOGENEOUS AREA: **73**
MATERIAL DESCRIPTION: **12"x12" Dark Green Floor Tile**
HISTORICAL AHERA DAMAGE CATEGORY **6 ACBM with the potential for damage**
HISTORICAL DAMAGE REASON:
HISTORICAL RESPONSE ACTION: **Operations and Maintenance**
ASBESTOS TYPE: **Assumed** FRIABLE: **No**

RESULTS OF REINSPECTION AND REASSESSMENT

This homogeneous area was reinspected and reassessed in accordance with Section 763.85 and 763.88 of AHERA and it's condition HAS NOT CHANGED when compared to the conditions of the last AHERA reinspection.

The current AHERA DAMAGE CATEGORY is determined to be **6. ACBM with the potential for damage**

DAMAGE REASON:

DISTURBANCE POTENTIAL: **MODERATE**
MATERIAL LOCATION: **Room 222**
MATERIAL QUANTITY: **1350** MATERIAL UNITS: **SF**
DAMAGE QUANTITY: DAMAGE UNITS: **SF**
COMMENTS:

Inspector's Signature: _____



Date: 03/21/2013

Chicago Public Schools

Carnow, Conibear and Associates

2013 AHERA REINSPECTION

Management Planner Review Form

LEA NAME: **Chicago Public Schools** UNIT NUMBER: **46371** BUIDLING ID: **1760**
CITY/STATE: **Chicago, Illinois** MANAGEMENT PLANNER: **Todd Huffer**
SCHOOL NAME: **King High School** REVIEW DATE: **4/18/2013**
ADDRESS: **4445 S. Drexel** IDPH LICENSE NO: **100-18099**

HOMOGENEOUS AREA: **73**
MATERIAL DESCRIPTION: **12"x12" Dark Green Floor Tile**
MATERIAL LOCATION: **Room 222**
MATERIAL QUANTITY: **1350** MATERIAL UNITS: **SF**
DAMAGE QUANTITY: **0** DAMAGE UNITS: **SF**

In accordance with Sections 763.88 and 763.90 of the Asbestos Hazard Emergency Response Act (AHERA) the LEA must select a management planner to review the results of the inspection and assessment and recommend appropriate response actions. The original inspection of the above identified homogeneous area has been reviewed in accordance with Sections 763.88 and 763.90 with the following recommendations.

The RESPONSE ACTION recommendation is:

Operations and Maintenance

Comments:

Management Planner's Signature: _____



Date: **04/18/2013**

Chicago Public Schools

Carnow, Conibear and Associates

2013 AHERA REINSPECTION

Inspector Assessment Form (REASSESSMENT)

LEA NAME: **Chicago Public Schools** UNIT NUMBER: **46371** BUIDLING ID: **1760**
CITY/STATE: **Chicago, Illinois** AHERA INSPECTOR: **Rondell Adams**
SCHOOL NAME: **King High School** INSPECTION DATE: **3/21/2013**
ADDRESS: **4445 S. Drexel** IDPH LICENSE NO: **100-18099**

INFORMATION FROM PREVIOUS INSPECTION

HOMOGENEOUS AREA: **74**
MATERIAL DESCRIPTION: **12"X12" Dark Green Floor Tile Mastic**
HISTORICAL AHERA DAMAGE CATEGORY **6 ACBM with the potential for damage**
HISTORICAL DAMAGE REASON:
HISTORICAL RESPONSE ACTION: **Operations and Maintenance**
ASBESTOS TYPE: **Assumed** FRIABLE: **No**

RESULTS OF REINSPECTION AND REASSESSMENT

This homogeneous area was reinspected and reassessed in accordance with Section 763.85 and 763.88 of AHERA and it's condition HAS NOT CHANGED when compared to the conditions of the last AHERA reinspection.

The current AHERA DAMAGE CATEGORY is determined to be **6. ACBM with the potential for damage**

DAMAGE REASON:

DISTURBANCE POTENTIAL: **LOW**
MATERIAL LOCATION: **Room 222**
MATERIAL QUANTITY: **1350** MATERIAL UNITS: **SF**
DAMAGE QUANTITY: DAMAGE UNITS: **SF**

COMMENTS:

Inspector's Signature: _____



Date: 03/21/2013

Chicago Public Schools

Carnow, Conibear and Associates

2013 AHERA REINSPECTION

Management Planner Review Form

LEA NAME: **Chicago Public Schools** UNIT NUMBER: **46371** BUIDLING ID: **1760**
CITY/STATE: **Chicago, Illinois** MANAGEMENT PLANNER: **Todd Huffer**
SCHOOL NAME: **King High School** REVIEW DATE: **4/18/2013**
ADDRESS: **4445 S. Drexel** IDPH LICENSE NO: **100-18099**

HOMOGENEOUS AREA: **74**
MATERIAL DESCRIPTION: **12"X12" Dark Green Floor Tile Mastic**
MATERIAL LOCATION: **Room 222**
MATERIAL QUANTITY: **1350** MATERIAL UNITS: **SF**
DAMAGE QUANTITY: **0** DAMAGE UNITS: **SF**

In accordance with Sections 763.88 and 763.90 of the Asbestos Hazard Emergency Response Act (AHERA) the LEA must select a management planner to review the results of the inspection and assessment and recommend appropriate response actions. The original inspection of the above identified homogeneous area has been reviewed in accordance with Sections 763.88 and 763.90 with the following recommendations.

The RESPONSE ACTION recommendation is:

Operations and Maintenance

Comments:

Management Planner's Signature: _____



Date: **04/18/2013**

Chicago Public Schools

Carnow, Conibear and Associates 2013 AHERA REINSPECTION

Inspector Assessment Form (REASSESSMENT)

LEA NAME: **Chicago Public Schools** UNIT NUMBER: **46371** BUIDLING ID: **1760**
CITY/STATE: **Chicago, Illinois** AHERA INSPECTOR: **Rondell Adams**
SCHOOL NAME: **King High School** INSPECTION DATE: **3/21/2013**
ADDRESS: **4445 S. Drexel** IDPH LICENSE NO: **100-18099**

INFORMATION FROM PREVIOUS INSPECTION

HOMOGENEOUS AREA: **75**
MATERIAL DESCRIPTION: **Linoleum**
HISTORICAL AHERA DAMAGE CATEGORY **6 ACBM with the potential for damage**
HISTORICAL DAMAGE REASON:
HISTORICAL RESPONSE ACTION: **Operations and Maintenance**
ASBESTOS TYPE: **Assumed** FRIABLE: **No**

RESULTS OF REINSPECTION AND REASSESSMENT

This homogeneous area was reinspected and reassessed in accordance with Section 763.85 and 763.88 of AHERA and it's condition HAS NOT CHANGED when compared to the conditions of the last AHERA reinspection.

The current AHERA DAMAGE CATEGORY is determined to be **6. ACBM with the potential for damage**

DAMAGE REASON:

DISTURBANCE POTENTIAL: **MODERATE**
MATERIAL LOCATION: **Rm 346, 348, 350**
MATERIAL QUANTITY: **4240** MATERIAL UNITS: **SF**
DAMAGE QUANTITY: DAMAGE UNITS: **SF**
COMMENTS:

Inspector's Signature: _____



Date: 03/21/2013

Chicago Public Schools

Carnow, Conibear and Associates

2013 AHERA REINSPECTION

Management Planner Review Form

LEA NAME: **Chicago Public Schools** UNIT NUMBER: **46371** BUIDLING ID: **1760**
CITY/STATE: **Chicago, Illinois** MANAGEMENT PLANNER: **Todd Huffer**
SCHOOL NAME: **King High School** REVIEW DATE: **4/18/2013**
ADDRESS: **4445 S. Drexel** IDPH LICENSE NO: **100-18099**

HOMOGENEOUS AREA: **75**
MATERIAL DESCRIPTION: **Linoleum**
MATERIAL LOCATION: **Rm 346, 348, 350**
MATERIAL QUANTITY: **4240** MATERIAL UNITS: **SF**
DAMAGE QUANTITY: **0** DAMAGE UNITS: **SF**

In accordance with Sections 763.88 and 763.90 of the Asbestos Hazard Emergency Response Act (AHERA) the LEA must select a management planner to review the results of the inspection and assessment and recommend appropriate response actions. The original inspection of the above identified homogeneous area has been reviewed in accordance with Sections 763.88 and 763.90 with the following recommendations.

The RESPONSE ACTION recommendation is:

Operations and Maintenance

Comments:

Management Planner's Signature: _____



Date: **04/18/2013**

Chicago Public Schools

Carnow, Conibear and Associates

2013 AHERA REINSPECTION

Inspector Assessment Form (REASSESSMENT)

LEA NAME: **Chicago Public Schools** UNIT NUMBER: **46371** BUIDLING ID: **1760**
CITY/STATE: **Chicago, Illinois** AHERA INSPECTOR: **Rondell Adams**
SCHOOL NAME: **King High School** INSPECTION DATE: **3/21/2013**
ADDRESS: **4445 S. Drexel** IDPH LICENSE NO: **100-18099**

INFORMATION FROM PREVIOUS INSPECTION

HOMOGENEOUS AREA: **76**
MATERIAL DESCRIPTION: **Linoleum Mastic**
HISTORICAL AHERA DAMAGE CATEGORY **6 ACBM with the potential for damage**
HISTORICAL DAMAGE REASON:
HISTORICAL RESPONSE ACTION: **Operations and Maintenance**
ASBESTOS TYPE: **Assumed** FRIABLE: **No**

RESULTS OF REINSPECTION AND REASSESSMENT

This homogeneous area was reinspected and reassessed in accordance with Section 763.85 and 763.88 of AHERA and it's condition HAS NOT CHANGED when compared to the conditions of the last AHERA reinspection.

The current AHERA DAMAGE CATEGORY is determined to be **6. ACBM with the potential for damage**

DAMAGE REASON:

DISTURBANCE POTENTIAL: **LOW**
MATERIAL LOCATION: **Rm 346, 348, 350**
MATERIAL QUANTITY: **4240** MATERIAL UNITS: **SF**
DAMAGE QUANTITY: DAMAGE UNITS: **SF**

COMMENTS:

Inspector's Signature:



Date: **03/21/2013**

Chicago Public Schools

Carnow, Conibear and Associates

2013 AHERA REINSPECTION

Management Planner Review Form

LEA NAME: **Chicago Public Schools** UNIT NUMBER: **46371** BUIDLING ID: **1760**
CITY/STATE: **Chicago, Illinois** MANAGEMENT PLANNER: **Todd Huffer**
SCHOOL NAME: **King High School** REVIEW DATE: **4/18/2013**
ADDRESS: **4445 S. Drexel** IDPH LICENSE NO: **100-18099**

HOMOGENEOUS AREA: **76**
MATERIAL DESCRIPTION: **Linoleum Mastic**
MATERIAL LOCATION: **Rm 346, 348, 350**
MATERIAL QUANTITY: **4240** MATERIAL UNITS: **SF**
DAMAGE QUANTITY: **0** DAMAGE UNITS: **SF**

In accordance with Sections 763.88 and 763.90 of the Asbestos Hazard Emergency Response Act (AHERA) the LEA must select a management planner to review the results of the inspection and assessment and recommend appropriate response actions. The original inspection of the above identified homogeneous area has been reviewed in accordance with Sections 763.88 and 763.90 with the following recommendations.

The RESPONSE ACTION recommendation is:

Operations and Maintenance

Comments:

Management Planner's Signature: _____



Date: 04/18/2013

Chicago Public Schools

Carnow, Conibear and Associates

2013 AHERA REINSPECTION

Inspector Assessment Form (REASSESSMENT)

LEA NAME: **Chicago Public Schools** UNIT NUMBER: **46371** BUIDLING ID: **1760**
CITY/STATE: **Chicago, Illinois** AHERA INSPECTOR: **Rondell Adams**
SCHOOL NAME: **King High School** INSPECTION DATE: **3/21/2013**
ADDRESS: **4445 S. Drexel** IDPH LICENSE NO: **100-18099**

INFORMATION FROM PREVIOUS INSPECTION

HOMOGENEOUS AREA: **77**
MATERIAL DESCRIPTION: **Lab Benches & Counter Tops**
HISTORICAL AHERA DAMAGE CATEGORY **6 ACBM with the potential for damage**
HISTORICAL DAMAGE REASON:
HISTORICAL RESPONSE ACTION: **Operations and Maintenance**
ASBESTOS TYPE: **Assumed** FRIABLE: **No**

RESULTS OF REINSPECTION AND REASSESSMENT

This homogeneous area was reinspected and reassessed in accordance with Section 763.85 and 763.88 of AHERA and it's condition HAS NOT CHANGED when compared to the conditions of the last AHERA reinspection.

The current AHERA DAMAGE CATEGORY is determined to be **6. ACBM with the potential for damage**

DAMAGE REASON:

DISTURBANCE POTENTIAL: **MODERATE**
MATERIAL LOCATION: **Rm 352, 350, 348, 346, 230, 232, & Science Storage Room**
MATERIAL QUANTITY: **3008** MATERIAL UNITS: **SF**
DAMAGE QUANTITY: DAMAGE UNITS: **SF**
COMMENTS:

Inspector's Signature:



Date: **03/21/2013**

Chicago Public Schools

Carnow, Conibear and Associates

2013 AHERA REINSPECTION

Management Planner Review Form

LEA NAME: **Chicago Public Schools** UNIT NUMBER: **46371** BUIDLING ID: **1760**
CITY/STATE: **Chicago, Illinois** MANAGEMENT PLANNER: **Todd Huffer**
SCHOOL NAME: **King High School** REVIEW DATE: **4/18/2013**
ADDRESS: **4445 S. Drexel** IDPH LICENSE NO: **100-18099**

HOMOGENEOUS AREA: **77**

MATERIAL DESCRIPTION: **Lab Benches & Counter Tops**

MATERIAL LOCATION: **Rm 352, 350, 348, 346, 230, 232, & Science Storage Room**

MATERIAL QUANTITY: **3008**

MATERIAL UNITS: **SF**

DAMAGE QUANTITY: **0**

DAMAGE UNITS: **SF**

In accordance with Sections 763.88 and 763.90 of the Asbestos Hazard Emergency Response Act (AHERA) the LEA must select a management planner to review the results of the inspection and assessment and recommend appropriate response actions. The original inspection of the above identified homogeneous area has been reviewed in accordance with Sections 763.88 and 763.90 with the following recommendations.

The RESPONSE ACTION recommendation is:

Operations and Maintenance

Comments:

Management Planner's Signature: _____



Date: **04/18/2013**

Chicago Public Schools

Carnow, Conibear and Associates 2013 AHERA REINSPECTION

Inspector Assessment Form (REASSESSMENT)

LEA NAME: **Chicago Public Schools** UNIT NUMBER: **46371** BUIDLING ID: **1760**
CITY/STATE: **Chicago, Illinois** AHERA INSPECTOR: **Rondell Adams**
SCHOOL NAME: **King High School** INSPECTION DATE: **3/21/2013**
ADDRESS: **4445 S. Drexel** IDPH LICENSE NO: **100-18099**

INFORMATION FROM PREVIOUS INSPECTION

HOMOGENEOUS AREA: **8**
MATERIAL DESCRIPTION: **Tectum**
HISTORICAL AHERA DAMAGE CATEGORY **6 ACBM with the potential for damage**
HISTORICAL DAMAGE REASON:
HISTORICAL RESPONSE ACTION: **Operations and Maintenance**
ASBESTOS TYPE: **Assumed** FRIABLE: **No**

RESULTS OF REINSPECTION AND REASSESSMENT

This homogeneous area was reinspected and reassessed in accordance with Section 763.85 and 763.88 of AHERA and it's condition HAS NOT CHANGED when compared to the conditions of the last AHERA reinspection.

The current AHERA DAMAGE CATEGORY is determined to be **6. ACBM with the potential for damage**

DAMAGE REASON:

DISTURBANCE POTENTIAL: **MODERATE**
MATERIAL LOCATION: **Auditorium and Band Room**
MATERIAL QUANTITY: **2600** MATERIAL UNITS: **SF**
DAMAGE QUANTITY: DAMAGE UNITS: **SF**
COMMENTS:

Inspector's Signature: _____



Date: 03/21/2013

Chicago Public Schools

Carnow, Conibear and Associates

2013 AHERA REINSPECTION

Management Planner Review Form

LEA NAME: **Chicago Public Schools** UNIT NUMBER: **46371** BUIDLING ID: **1760**
CITY/STATE: **Chicago, Illinois** MANAGEMENT PLANNER: **Todd Huffer**
SCHOOL NAME: **King High School** REVIEW DATE: **4/18/2013**
ADDRESS: **4445 S. Drexel** IDPH LICENSE NO: **100-18099**

HOMOGENEOUS AREA: **8**
MATERIAL DESCRIPTION: **Tectum**
MATERIAL LOCATION: **Auditorium and Band Room**
MATERIAL QUANTITY: **2600** MATERIAL UNITS: **SF**
DAMAGE QUANTITY: **0** DAMAGE UNITS: **SF**

In accordance with Sections 763.88 and 763.90 of the Asbestos Hazard Emergency Response Act (AHERA) the LEA must select a management planner to review the results of the inspection and assessment and recommend appropriate response actions. The original inspection of the above identified homogeneous area has been reviewed in accordance with Sections 763.88 and 763.90 with the following recommendations.

The RESPONSE ACTION recommendation is:

Operations and Maintenance

Comments:

Management Planner's Signature: _____



Date: **04/18/2013**

Chicago Public Schools

Carnow, Conibear and Associates

2013 AHERA REINSPECTION

Inspector Assessment Form (REASSESSMENT)

LEA NAME: **Chicago Public Schools** UNIT NUMBER: **46371** BUIDLING ID: **1760**
CITY/STATE: **Chicago, Illinois** AHERA INSPECTOR: **Rondell Adams**
SCHOOL NAME: **King High School** INSPECTION DATE: **3/21/2013**
ADDRESS: **4445 S. Drexel** IDPH LICENSE NO: **100-18099**

INFORMATION FROM PREVIOUS INSPECTION

HOMOGENEOUS AREA: **A**
MATERIAL DESCRIPTION: **Boiler Packing**
HISTORICAL AHERA DAMAGE CATEGORY
HISTORICAL DAMAGE REASON:
HISTORICAL RESPONSE ACTION:
ASBESTOS TYPE: **No ACBM** FRIABLE:

RESULTS OF REINSPECTION AND REASSESSMENT

This homogeneous area was reinspected and reassessed in accordance with Section 763.85 and 763.88 of AHERA and it's condition HAS NOT CHANGED when compared to the conditions of the last AHERA reinspection.

The current AHERA DAMAGE CATEGORY is determined to be .

DAMAGE REASON:

DISTURBANCE POTENTIAL:

MATERIAL LOCATION: **Boiler Room**

MATERIAL QUANTITY:

MATERIAL UNITS:

DAMAGE QUANTITY:

DAMAGE UNITS:

COMMENTS: **Material Not Observed 2013**

Inspector's Signature:



Date: **03/21/2013**

Chicago Public Schools

Carnow, Conibear and Associates

2013 AHERA REINSPECTION

Management Planner Review Form

LEA NAME: **Chicago Public Schools** UNIT NUMBER: **46371** BUIDLING ID: **1760**
CITY/STATE: **Chicago, Illinois** MANAGEMENT PLANNER: **Todd Huffer**
SCHOOL NAME: **King High School** REVIEW DATE: **4/18/2013**
ADDRESS: **4445 S. Drexel** IDPH LICENSE NO: **100-18099**

HOMOGENEOUS AREA: **A**

MATERIAL DESCRIPTION: **Boiler Packing**

MATERIAL LOCATION: **Boiler Room**

MATERIAL QUANTITY:

MATERIAL UNITS:

DAMAGE QUANTITY:

DAMAGE UNITS:

In accordance with Sections 763.88 and 763.90 of the Asbestos Hazard Emergency Response Act (AHERA) the LEA must select a management planner to review the results of the inspection and assessment and recommend appropriate response actions. The original inspection of the above identified homogeneous area has been reviewed in accordance with Sections 763.88 and 763.90 with the following recommendations.

The RESPONSE ACTION recommendation is:

Comments:

Management Planner's Signature: _____



Date: **04/18/2013**

Chicago Public Schools

Carnow, Conibear and Associates

2013 AHERA REINSPECTION

Inspector Assessment Form (REASSESSMENT)

LEA NAME: **Chicago Public Schools** UNIT NUMBER: **46371** BUIDLING ID: **1760**
CITY/STATE: **Chicago, Illinois** AHERA INSPECTOR: **Rondell Adams**
SCHOOL NAME: **King High School** INSPECTION DATE: **3/21/2013**
ADDRESS: **4445 S. Drexel** IDPH LICENSE NO: **100-18099**

INFORMATION FROM PREVIOUS INSPECTION

HOMOGENEOUS AREA: **B**
MATERIAL DESCRIPTION: **Breeching on Boiler**
HISTORICAL AHERA DAMAGE CATEGORY **7 Any remaining friable ACBM or friable suspect ACBM**
HISTORICAL DAMAGE REASON:
HISTORICAL RESPONSE ACTION: **Operations and Maintenance**
ASBESTOS TYPE: **Chrysotile** FRIABLE: **Yes**

RESULTS OF REINSPECTION AND REASSESSMENT

This homogeneous area was reinspected and reassessed in accordance with Section 763.85 and 763.88 of AHERA and it's condition HAS NOT CHANGED when compared to the conditions of the last AHERA reinspection.

The current AHERA DAMAGE CATEGORY is determined to be **7. Any remaining friable ACBM or friable suspect ACBM**

DAMAGE REASON:

DISTURBANCE POTENTIAL: **Moderate**
MATERIAL LOCATION: **Boiler Room**
MATERIAL QUANTITY: **300** MATERIAL UNITS: **SF**
DAMAGE QUANTITY: DAMAGE UNITS: **SF**
COMMENTS: **Material Not Observed 2013**

Inspector's Signature: _____



Date: 03/21/2013

Chicago Public Schools

Carnow, Conibear and Associates

2013 AHERA REINSPECTION

Management Planner Review Form

LEA NAME: **Chicago Public Schools** UNIT NUMBER: **46371** BUIDLING ID: **1760**
CITY/STATE: **Chicago, Illinois** MANAGEMENT PLANNER: **Todd Huffer**
SCHOOL NAME: **King High School** REVIEW DATE: **4/18/2013**
ADDRESS: **4445 S. Drexel** IDPH LICENSE NO: **100-18099**

HOMOGENEOUS AREA: **B**
MATERIAL DESCRIPTION: **Breeching on Boiler**
MATERIAL LOCATION: **Boiler Room**
MATERIAL QUANTITY: **300** MATERIAL UNITS: **SF**
DAMAGE QUANTITY: DAMAGE UNITS: **SF**

In accordance with Sections 763.88 and 763.90 of the Asbestos Hazard Emergency Response Act (AHERA) the LEA must select a management planner to review the results of the inspection and assessment and recommend appropriate response actions. The original inspection of the above identified homogeneous area has been reviewed in accordance with Sections 763.88 and 763.90 with the following recommendations.

The RESPONSE ACTION recommendation is:

Operations and Maintenance

Comments:

Material Not Observed 2013

Management Planner's Signature: _____



Date: 04/18/2013

Chicago Public Schools

Carnow, Conibear and Associates

2013 AHERA REINSPECTION

Inspector Assessment Form (REASSESSMENT)

LEA NAME: **Chicago Public Schools** UNIT NUMBER: **46371** BUIDLING ID: **1760**
CITY/STATE: **Chicago, Illinois** AHERA INSPECTOR: **Rondell Adams**
SCHOOL NAME: **King High School** INSPECTION DATE: **3/21/2013**
ADDRESS: **4445 S. Drexel** IDPH LICENSE NO: **100-18099**

INFORMATION FROM PREVIOUS INSPECTION

HOMOGENEOUS AREA: **C**
MATERIAL DESCRIPTION: **Tank Insulation 3' x 5' - 30**
HISTORICAL AHERA DAMAGE CATEGORY **7 Any remaining friable ACBM or friable suspect ACBM**
HISTORICAL DAMAGE REASON:
HISTORICAL RESPONSE ACTION: **Operations and Maintenance**
ASBESTOS TYPE: **Chrysotile** FRIABLE: **Yes**

RESULTS OF REINSPECTION AND REASSESSMENT

This homogeneous area was reinspected and reassessed in accordance with Section 763.85 and 763.88 of AHERA and it's condition HAS NOT CHANGED when compared to the conditions of the last AHERA reinspection.

The current AHERA DAMAGE CATEGORY is determined to be **7. Any remaining friable ACBM or friable suspect ACBM**

DAMAGE REASON:

DISTURBANCE POTENTIAL: **MODERATE**
MATERIAL LOCATION: **Boiler Room**
MATERIAL QUANTITY: **100** MATERIAL UNITS: **SF**
DAMAGE QUANTITY: DAMAGE UNITS: **SF**

COMMENTS:

Inspector's Signature:



Date: **03/21/2013**

Chicago Public Schools

Carnow, Conibear and Associates

2013 AHERA REINSPECTION

Management Planner Review Form

LEA NAME: **Chicago Public Schools** UNIT NUMBER: **46371** BUIDLING ID: **1760**
CITY/STATE: **Chicago, Illinois** MANAGEMENT PLANNER: **Todd Huffer**
SCHOOL NAME: **King High School** REVIEW DATE: **4/18/2013**
ADDRESS: **4445 S. Drexel** IDPH LICENSE NO: **100-18099**

HOMOGENEOUS AREA: **C**

MATERIAL DESCRIPTION: **Tank Insulation 3' x 5' - 30**

MATERIAL LOCATION: **Boiler Room**

MATERIAL QUANTITY: **100**

MATERIAL UNITS: **SF**

DAMAGE QUANTITY: **0**

DAMAGE UNITS: **SF**

In accordance with Sections 763.88 and 763.90 of the Asbestos Hazard Emergency Response Act (AHERA) the LEA must select a management planner to review the results of the inspection and assessment and recommend appropriate response actions. The original inspection of the above identified homogeneous area has been reviewed in accordance with Sections 763.88 and 763.90 with the following recommendations.

The RESPONSE ACTION recommendation is:

Operations and Maintenance

Comments:

Management Planner's Signature: _____



Date: **04/18/2013**

Chicago Public Schools

Carnow, Conibear and Associates

2013 AHERA REINSPECTION

Inspector Assessment Form (REASSESSMENT)

LEA NAME: **Chicago Public Schools** UNIT NUMBER: **46371** BUIDLING ID: **1760**
CITY/STATE: **Chicago, Illinois** AHERA INSPECTOR: **Rondell Adams**
SCHOOL NAME: **King High School** INSPECTION DATE: **3/21/2013**
ADDRESS: **4445 S. Drexel** IDPH LICENSE NO: **100-18099**

INFORMATION FROM PREVIOUS INSPECTION

HOMOGENEOUS AREA: **D**
MATERIAL DESCRIPTION: **Tank Insulation 3' x 5' - 30**
HISTORICAL AHERA DAMAGE CATEGORY **7 Any remaining friable ACBM or friable suspect ACBM**
HISTORICAL DAMAGE REASON:
HISTORICAL RESPONSE ACTION: **Operations and Maintenance**
ASBESTOS TYPE: **Chrysotile** FRIABLE: **Yes**

RESULTS OF REINSPECTION AND REASSESSMENT

This homogeneous area was reinspected and reassessed in accordance with Section 763.85 and 763.88 of AHERA and it's condition HAS NOT CHANGED when compared to the conditions of the last AHERA reinspection.

The current AHERA DAMAGE CATEGORY is determined to be **7. Any remaining friable ACBM or friable suspect ACBM**

DAMAGE REASON:

DISTURBANCE POTENTIAL: **MODERATE**
MATERIAL LOCATION: **Boiler Room**
MATERIAL QUANTITY: **150** MATERIAL UNITS: **SF**
DAMAGE QUANTITY: DAMAGE UNITS: **SF**

COMMENTS:

Inspector's Signature:



Date: **03/21/2013**

Chicago Public Schools

Carnow, Conibear and Associates

2013 AHERA REINSPECTION

Management Planner Review Form

LEA NAME: **Chicago Public Schools** UNIT NUMBER: **46371** BUIDLING ID: **1760**
CITY/STATE: **Chicago, Illinois** MANAGEMENT PLANNER: **Todd Huffer**
SCHOOL NAME: **King High School** REVIEW DATE: **4/18/2013**
ADDRESS: **4445 S. Drexel** IDPH LICENSE NO: **100-18099**

HOMOGENEOUS AREA: **D**
MATERIAL DESCRIPTION: **Tank Insulation 3' x 5' - 30**
MATERIAL LOCATION: **Boiler Room**
MATERIAL QUANTITY: **150** MATERIAL UNITS: **SF**
DAMAGE QUANTITY: **0** DAMAGE UNITS: **SF**

In accordance with Sections 763.88 and 763.90 of the Asbestos Hazard Emergency Response Act (AHERA) the LEA must select a management planner to review the results of the inspection and assessment and recommend appropriate response actions. The original inspection of the above identified homogeneous area has been reviewed in accordance with Sections 763.88 and 763.90 with the following recommendations.

The RESPONSE ACTION recommendation is:

Operations and Maintenance

Comments:

Management Planner's Signature: _____



Date: **04/18/2013**

Chicago Public Schools

Carnow, Conibear and Associates

2013 AHERA REINSPECTION

Inspector Assessment Form (REASSESSMENT)

LEA NAME: **Chicago Public Schools** UNIT NUMBER: **46371** BUIDLING ID: **1760**
CITY/STATE: **Chicago, Illinois** AHERA INSPECTOR: **Rondell Adams**
SCHOOL NAME: **King High School** INSPECTION DATE: **3/21/2013**
ADDRESS: **4445 S. Drexel** IDPH LICENSE NO: **100-18099**

INFORMATION FROM PREVIOUS INSPECTION

HOMOGENEOUS AREA: **E**
MATERIAL DESCRIPTION: **Tank Insulation 3' x 5' (grey)**
HISTORICAL AHERA DAMAGE CATEGORY **7 Any remaining friable ACBM or friable suspect ACBM**
HISTORICAL DAMAGE REASON:
HISTORICAL RESPONSE ACTION: **Operations and Maintenance**
ASBESTOS TYPE: **Chrysotile** FRIABLE: **Yes**

RESULTS OF REINSPECTION AND REASSESSMENT

This homogeneous area was reinspected and reassessed in accordance with Section 763.85 and 763.88 of AHERA and it's condition HAS NOT CHANGED when compared to the conditions of the last AHERA reinspection.

The current AHERA DAMAGE CATEGORY is determined to be **7. Any remaining friable ACBM or friable suspect ACBM**

DAMAGE REASON:

DISTURBANCE POTENTIAL: **MODERATE**
MATERIAL LOCATION: **Boiler Room**
MATERIAL QUANTITY: **150** MATERIAL UNITS: **SF**
DAMAGE QUANTITY: DAMAGE UNITS: **SF**

COMMENTS:

Inspector's Signature: _____



Date: 03/21/2013

Chicago Public Schools

Carnow, Conibear and Associates

2013 AHERA REINSPECTION

Management Planner Review Form

LEA NAME: **Chicago Public Schools** UNIT NUMBER: **46371** BUIDLING ID: **1760**
CITY/STATE: **Chicago, Illinois** MANAGEMENT PLANNER: **Todd Huffer**
SCHOOL NAME: **King High School** REVIEW DATE: **4/18/2013**
ADDRESS: **4445 S. Drexel** IDPH LICENSE NO: **100-18099**

HOMOGENEOUS AREA: **E**
MATERIAL DESCRIPTION: **Tank Insulation 3' x 5' (grey)**
MATERIAL LOCATION: **Boiler Room**
MATERIAL QUANTITY: **150** MATERIAL UNITS: **SF**
DAMAGE QUANTITY: **0** DAMAGE UNITS: **SF**

In accordance with Sections 763.88 and 763.90 of the Asbestos Hazard Emergency Response Act (AHERA) the LEA must select a management planner to review the results of the inspection and assessment and recommend appropriate response actions. The original inspection of the above identified homogeneous area has been reviewed in accordance with Sections 763.88 and 763.90 with the following recommendations.

The RESPONSE ACTION recommendation is:

Operations and Maintenance

Comments:

Management Planner's Signature: _____



Date: 04/18/2013

Chicago Public Schools

Carnow, Conibear and Associates

2013 AHERA REINSPECTION

Inspector Assessment Form (REASSESSMENT)

LEA NAME: **Chicago Public Schools** UNIT NUMBER: **46371** BUIDLING ID: **1760**
CITY/STATE: **Chicago, Illinois** AHERA INSPECTOR: **Rondell Adams**
SCHOOL NAME: **King High School** INSPECTION DATE: **3/21/2013**
ADDRESS: **4445 S. Drexel** IDPH LICENSE NO: **100-18099**

INFORMATION FROM PREVIOUS INSPECTION

HOMOGENEOUS AREA: **F**
MATERIAL DESCRIPTION: **Tank Insulation 3' x 5' (Blue)**
HISTORICAL AHERA DAMAGE CATEGORY **7 Any remaining friable ACBM or friable suspect ACBM**
HISTORICAL DAMAGE REASON:
HISTORICAL RESPONSE ACTION: **Operations and Maintenance**
ASBESTOS TYPE: **Chrysotile** FRIABLE: **Yes**

RESULTS OF REINSPECTION AND REASSESSMENT

This homogeneous area was reinspected and reassessed in accordance with Section 763.85 and 763.88 of AHERA and it's condition HAS NOT CHANGED when compared to the conditions of the last AHERA reinspection.

The current AHERA DAMAGE CATEGORY is determined to be **7. Any remaining friable ACBM or friable suspect ACBM**

DAMAGE REASON:

DISTURBANCE POTENTIAL: **MODERATE**
MATERIAL LOCATION: **Boiler Room**
MATERIAL QUANTITY: **120** MATERIAL UNITS: **SF**
DAMAGE QUANTITY: DAMAGE UNITS: **SF**

COMMENTS:

Inspector's Signature: _____



Date: 03/21/2013

Chicago Public Schools

Carnow, Conibear and Associates

2013 AHERA REINSPECTION

Management Planner Review Form

LEA NAME: **Chicago Public Schools** UNIT NUMBER: **46371** BUIDLING ID: **1760**
CITY/STATE: **Chicago, Illinois** MANAGEMENT PLANNER: **Todd Huffer**
SCHOOL NAME: **King High School** REVIEW DATE: **4/18/2013**
ADDRESS: **4445 S. Drexel** IDPH LICENSE NO: **100-18099**

HOMOGENEOUS AREA: **F**
MATERIAL DESCRIPTION: **Tank Insulation 3' x 5' (Blue)**
MATERIAL LOCATION: **Boiler Room**
MATERIAL QUANTITY: **120** MATERIAL UNITS: **SF**
DAMAGE QUANTITY: **0** DAMAGE UNITS: **SF**

In accordance with Sections 763.88 and 763.90 of the Asbestos Hazard Emergency Response Act (AHERA) the LEA must select a management planner to review the results of the inspection and assessment and recommend appropriate response actions. The original inspection of the above identified homogeneous area has been reviewed in accordance with Sections 763.88 and 763.90 with the following recommendations.

The RESPONSE ACTION recommendation is:

Operations and Maintenance

Comments:

Management Planner's Signature: _____



Date: **04/18/2013**

Chicago Public Schools

Carnow, Conibear and Associates

2013 AHERA REINSPECTION

Inspector Assessment Form (REASSESSMENT)

LEA NAME: **Chicago Public Schools** UNIT NUMBER: **46371** BUIDLING ID: **1760**
CITY/STATE: **Chicago, Illinois** AHERA INSPECTOR: **Rondell Adams**
SCHOOL NAME: **King High School** INSPECTION DATE: **3/21/2013**
ADDRESS: **4445 S. Drexel** IDPH LICENSE NO: **100-18099**

INFORMATION FROM PREVIOUS INSPECTION

HOMOGENEOUS AREA: **G**
MATERIAL DESCRIPTION: **Tank Insulation (Large Yellow/Orange) Heat Exchanger**
HISTORICAL AHERA DAMAGE CATEGORY **7 Any remaining friable ACBM or friable suspect ACBM**
HISTORICAL DAMAGE REASON:
HISTORICAL RESPONSE ACTION: **Operations and Maintenance**
ASBESTOS TYPE: **Chrysotile** FRIABLE: **Yes**

RESULTS OF REINSPECTION AND REASSESSMENT

This homogeneous area was reinspected and reassessed in accordance with Section 763.85 and 763.88 of AHERA and it's condition HAS NOT CHANGED when compared to the conditions of the last AHERA reinspection.

The current AHERA DAMAGE CATEGORY is determined to be **7. Any remaining friable ACBM or friable suspect ACBM**

DAMAGE REASON:

DISTURBANCE POTENTIAL:

MATERIAL LOCATION: **Boiler Room**

MATERIAL QUANTITY: **200**

MATERIAL UNITS: **SF**

DAMAGE QUANTITY:

DAMAGE UNITS: **SF**

COMMENTS: **Material Not Observed 2013**

Inspector's Signature:



Date: **03/21/2013**

Chicago Public Schools

Carnow, Conibear and Associates

2013 AHERA REINSPECTION

Management Planner Review Form

LEA NAME: **Chicago Public Schools** UNIT NUMBER: **46371** BUIDLING ID: **1760**
CITY/STATE: **Chicago, Illinois** MANAGEMENT PLANNER: **Todd Huffer**
SCHOOL NAME: **King High School** REVIEW DATE: **4/18/2013**
ADDRESS: **4445 S. Drexel** IDPH LICENSE NO: **100-18099**

HOMOGENEOUS AREA: **G**

MATERIAL DESCRIPTION: **Tank Insulation (Large Yellow/Orange) Heat Exchanger**

MATERIAL LOCATION: **Boiler Room**

MATERIAL QUANTITY: **200**

MATERIAL UNITS: **SF**

DAMAGE QUANTITY:

DAMAGE UNITS: **SF**

In accordance with Sections 763.88 and 763.90 of the Asbestos Hazard Emergency Response Act (AHERA) the LEA must select a management planner to review the results of the inspection and assessment and recommend appropriate response actions. The original inspection of the above identified homogeneous area has been reviewed in accordance with Sections 763.88 and 763.90 with the following recommendations.

The RESPONSE ACTION recommendation is:

Operations and Maintenance

Comments:

Material Not Observed 2013

Management Planner's Signature: _____



Date: **04/18/2013**

Chicago Public Schools

Carnow, Conibear and Associates

2013 AHERA REINSPECTION

Inspector Assessment Form (REASSESSMENT)

LEA NAME: **Chicago Public Schools** UNIT NUMBER: **46371** BUIDLING ID: **1760**
CITY/STATE: **Chicago, Illinois** AHERA INSPECTOR: **Rondell Adams**
SCHOOL NAME: **King High School** INSPECTION DATE: **3/21/2013**
ADDRESS: **4445 S. Drexel** IDPH LICENSE NO: **100-18099**

INFORMATION FROM PREVIOUS INSPECTION

HOMOGENEOUS AREA: **H**
MATERIAL DESCRIPTION: **Vibration Dampers on Air Duct System**
HISTORICAL AHERA DAMAGE CATEGORY
HISTORICAL DAMAGE REASON:
HISTORICAL RESPONSE ACTION:
ASBESTOS TYPE: **No ACBM** FRIABLE:

RESULTS OF REINSPECTION AND REASSESSMENT

This homogeneous area was reinspected and reassessed in accordance with Section 763.85 and 763.88 of AHERA and it's condition HAS NOT CHANGED when compared to the conditions of the last AHERA reinspection.

The current AHERA DAMAGE CATEGORY is determined to be .

DAMAGE REASON:

DISTURBANCE POTENTIAL:

MATERIAL LOCATION: **2nd and 3rd Floors**

MATERIAL QUANTITY:

MATERIAL UNITS:

DAMAGE QUANTITY:

DAMAGE UNITS:

COMMENTS:

Inspector's Signature:



Date: **03/21/2013**

Chicago Public Schools

Carnow, Conibear and Associates

2013 AHERA REINSPECTION

Management Planner Review Form

LEA NAME: **Chicago Public Schools** UNIT NUMBER: **46371** BUIDLING ID: **1760**
CITY/STATE: **Chicago, Illinois** MANAGEMENT PLANNER: **Todd Huffer**
SCHOOL NAME: **King High School** REVIEW DATE: **4/18/2013**
ADDRESS: **4445 S. Drexel** IDPH LICENSE NO: **100-18099**

HOMOGENEOUS AREA: **H**
MATERIAL DESCRIPTION: **Vibration Dampers on Air Duct System**
MATERIAL LOCATION: **2nd and 3rd Floors**
MATERIAL QUANTITY: MATERIAL UNITS:
DAMAGE QUANTITY: DAMAGE UNITS:

In accordance with Sections 763.88 and 763.90 of the Asbestos Hazard Emergency Response Act (AHERA) the LEA must select a management planner to review the results of the inspection and assessment and recommend appropriate response actions. The original inspection of the above identified homogeneous area has been reviewed in accordance with Sections 763.88 and 763.90 with the following recommendations.

The RESPONSE ACTION recommendation is:

Comments:

Management Planner's Signature: _____



Date: **04/18/2013**

Chicago Public Schools

Carnow, Conibear and Associates

2013 AHERA REINSPECTION

Inspector Assessment Form (REASSESSMENT)

LEA NAME: **Chicago Public Schools** UNIT NUMBER: **46371** BUIDLING ID: **1760**
CITY/STATE: **Chicago, Illinois** AHERA INSPECTOR: **Rondell Adams**
SCHOOL NAME: **King High School** INSPECTION DATE: **3/21/2013**
ADDRESS: **4445 S. Drexel** IDPH LICENSE NO: **100-18099**

INFORMATION FROM PREVIOUS INSPECTION

HOMOGENEOUS AREA: **I**
MATERIAL DESCRIPTION: **Duct Liner**
HISTORICAL AHERA DAMAGE CATEGORY
HISTORICAL DAMAGE REASON:
HISTORICAL RESPONSE ACTION:
ASBESTOS TYPE: **No ACBM** FRIABLE:

RESULTS OF REINSPECTION AND REASSESSMENT

This homogeneous area was reinspected and reassessed in accordance with Section 763.85 and 763.88 of AHERA and it's condition HAS NOT CHANGED when compared to the conditions of the last AHERA reinspection.

The current AHERA DAMAGE CATEGORY is determined to be .

DAMAGE REASON:

DISTURBANCE POTENTIAL:

MATERIAL LOCATION: **Ceiling of Auditorium**

MATERIAL QUANTITY: MATERIAL UNITS:

DAMAGE QUANTITY: DAMAGE UNITS:

COMMENTS:

Inspector's Signature:



Date: **03/21/2013**

Chicago Public Schools

Carnow, Conibear and Associates

2013 AHERA REINSPECTION

Management Planner Review Form

LEA NAME: **Chicago Public Schools** UNIT NUMBER: **46371** BUIDLING ID: **1760**
CITY/STATE: **Chicago, Illinois** MANAGEMENT PLANNER: **Todd Huffer**
SCHOOL NAME: **King High School** REVIEW DATE: **4/18/2013**
ADDRESS: **4445 S. Drexel** IDPH LICENSE NO: **100-18099**

HOMOGENEOUS AREA: **I**

MATERIAL DESCRIPTION: **Duct Liner**

MATERIAL LOCATION: **Ceiling of Auditorium**

MATERIAL QUANTITY:

MATERIAL UNITS:

DAMAGE QUANTITY:

DAMAGE UNITS:

In accordance with Sections 763.88 and 763.90 of the Asbestos Hazard Emergency Response Act (AHERA) the LEA must select a management planner to review the results of the inspection and assessment and recommend appropriate response actions. The original inspection of the above identified homogeneous area has been reviewed in accordance with Sections 763.88 and 763.90 with the following recommendations.

The RESPONSE ACTION recommendation is:

Comments:

Management Planner's Signature: _____



Date: **04/18/2013**

Chicago Public Schools

Carnow, Conibear and Associates

2013 AHERA REINSPECTION

Inspector Assessment Form (REASSESSMENT)

LEA NAME: **Chicago Public Schools** UNIT NUMBER: **46371** BUIDLING ID: **1760**
CITY/STATE: **Chicago, Illinois** AHERA INSPECTOR: **Rondell Adams**
SCHOOL NAME: **King High School** INSPECTION DATE: **3/21/2013**
ADDRESS: **4445 S. Drexel** IDPH LICENSE NO: **100-18099**

INFORMATION FROM PREVIOUS INSPECTION

HOMOGENEOUS AREA: **J**
MATERIAL DESCRIPTION: **Boiler Jacket - Fiberglass Wrap**
HISTORICAL AHERA DAMAGE CATEGORY
HISTORICAL DAMAGE REASON:
HISTORICAL RESPONSE ACTION:
ASBESTOS TYPE: **No ACBM** FRIABLE:

RESULTS OF REINSPECTION AND REASSESSMENT

This homogeneous area was reinspected and reassessed in accordance with Section 763.85 and 763.88 of AHERA and it's condition HAS NOT CHANGED when compared to the conditions of the last AHERA reinspection.

The current AHERA DAMAGE CATEGORY is determined to be .

DAMAGE REASON:

DISTURBANCE POTENTIAL:

MATERIAL LOCATION: **Boiler Room**

MATERIAL QUANTITY:

MATERIAL UNITS:

DAMAGE QUANTITY:

DAMAGE UNITS:

COMMENTS: **Fiberglass not suspect material**

Inspector's Signature:



Date: **03/21/2013**

Chicago Public Schools

Carnow, Conibear and Associates

2013 AHERA REINSPECTION

Management Planner Review Form

LEA NAME: **Chicago Public Schools** UNIT NUMBER: **46371** BUIDLING ID: **1760**
CITY/STATE: **Chicago, Illinois** MANAGEMENT PLANNER: **Todd Huffer**
SCHOOL NAME: **King High School** REVIEW DATE: **4/18/2013**
ADDRESS: **4445 S. Drexel** IDPH LICENSE NO: **100-18099**

HOMOGENEOUS AREA: **J**

MATERIAL DESCRIPTION: **Boiler Jacket - Fiberglass Wrap**

MATERIAL LOCATION: **Boiler Room**

MATERIAL QUANTITY:

MATERIAL UNITS:

DAMAGE QUANTITY:

DAMAGE UNITS:

In accordance with Sections 763.88 and 763.90 of the Asbestos Hazard Emergency Response Act (AHERA) the LEA must select a management planner to review the results of the inspection and assessment and recommend appropriate response actions. The original inspection of the above identified homogeneous area has been reviewed in accordance with Sections 763.88 and 763.90 with the following recommendations.

The RESPONSE ACTION recommendation is:

Comments:

Management Planner's Signature: _____



Date: **04/18/2013**

Chicago Public Schools

Carnow, Conibear and Associates

2013 AHERA REINSPECTION

Inspector Assessment Form (REASSESSMENT)

LEA NAME: Chicago Public Schools UNIT NUMBER: 46371 BUIDLING ID: 1760
CITY/STATE: Chicago, Illinois AHERA INSPECTOR: Rondell Adams
SCHOOL NAME: King High School INSPECTION DATE: 3/21/2013
ADDRESS: 4445 S. Drexel IDPH LICENSE NO: 100-18099

INFORMATION FROM PREVIOUS INSPECTION

HOMOGENEOUS AREA: K
MATERIAL DESCRIPTION: 12"x12" Dark Green Floor Tile
HISTORICAL AHERA DAMAGE CATEGORY 6
HISTORICAL DAMAGE REASON:
HISTORICAL RESPONSE ACTION:
ASBESTOS TYPE: Assumed FRIABLE: No

RESULTS OF REINSPECTION AND REASSESSMENT

This homogeneous area was reinspected and reassessed in accordance with Section 763.85 and 763.88 of AHERA and it's condition HAS NOT CHANGED when compared to the conditions of the last AHERA reinspection.

The current AHERA DAMAGE CATEGORY is determined to be **6. ACBM with the potential for damage**

DAMAGE REASON:

DISTURBANCE POTENTIAL:

MATERIAL LOCATION: Univents in Classroom, Lunchroom, Office

MATERIAL QUANTITY: MATERIAL UNITS:

DAMAGE QUANTITY: DAMAGE UNITS:

COMMENTS: **Material Not Observed 2013**

Inspector's Signature:



Date: 03/21/2013

Chicago Public Schools

Carnow, Conibear and Associates

2013 AHERA REINSPECTION

Management Planner Review Form

LEA NAME: **Chicago Public Schools** UNIT NUMBER: **46371** BUIDLING ID: **1760**
CITY/STATE: **Chicago, Illinois** MANAGEMENT PLANNER: **Todd Huffer**
SCHOOL NAME: **King High School** REVIEW DATE: **4/18/2013**
ADDRESS: **4445 S. Drexel** IDPH LICENSE NO: **100-18099**

HOMOGENEOUS AREA: **K**

MATERIAL DESCRIPTION: **12"x12" Dark Green Floor Tile**

MATERIAL LOCATION: **Univents in Classroom, Lunchroom, Office**

MATERIAL QUANTITY:

MATERIAL UNITS:

DAMAGE QUANTITY:

DAMAGE UNITS:

In accordance with Sections 763.88 and 763.90 of the Asbestos Hazard Emergency Response Act (AHERA) the LEA must select a management planner to review the results of the inspection and assessment and recommend appropriate response actions. The original inspection of the above identified homogeneous area has been reviewed in accordance with Sections 763.88 and 763.90 with the following recommendations.

The RESPONSE ACTION recommendation is:

Comments:

Material Not Observed 2013

Management Planner's Signature: _____



Date: **04/18/2013**

Chicago Public Schools

Carnow, Conibear and Associates

2013 AHERA REINSPECTION

Inspector Assessment Form (REASSESSMENT)

LEA NAME: **Chicago Public Schools** UNIT NUMBER: **46371** BUIDLING ID: **1760**
CITY/STATE: **Chicago, Illinois** AHERA INSPECTOR: **Rondell Adams**
SCHOOL NAME: **King High School** INSPECTION DATE: **3/21/2013**
ADDRESS: **4445 S. Drexel** IDPH LICENSE NO: **100-18099**

INFORMATION FROM PREVIOUS INSPECTION

HOMOGENEOUS AREA: **L**
MATERIAL DESCRIPTION: **Joint on Fiberglass Pipe (see HA P)**
HISTORICAL AHERA DAMAGE CATEGORY **7 Any remaining friable ACBM or friable suspect ACBM**
HISTORICAL DAMAGE REASON:
HISTORICAL RESPONSE ACTION: **Operations and Maintenance**
ASBESTOS TYPE: **Assumed** FRIABLE: **Yes**

RESULTS OF REINSPECTION AND REASSESSMENT

This homogeneous area was reinspected and reassessed in accordance with Section 763.85 and 763.88 of AHERA and it's condition HAS NOT CHANGED when compared to the conditions of the last AHERA reinspection.

The current AHERA DAMAGE CATEGORY is determined to be **7. Any remaining friable ACBM or friable suspect ACBM**

DAMAGE REASON:

DISTURBANCE POTENTIAL: **MODERATE**
MATERIAL LOCATION: **1st Floor throughout Shops, Offices, Boiler Room, Tunnels**
MATERIAL QUANTITY: **2500** MATERIAL UNITS: **LF**
DAMAGE QUANTITY: DAMAGE UNITS: **LF**
COMMENTS:

Inspector's Signature: _____



Date: 03/21/2013

Chicago Public Schools

Carnow, Conibear and Associates

2013 AHERA REINSPECTION

Management Planner Review Form

LEA NAME: **Chicago Public Schools** UNIT NUMBER: **46371** BUIDLING ID: **1760**
CITY/STATE: **Chicago, Illinois** MANAGEMENT PLANNER: **Todd Huffer**
SCHOOL NAME: **King High School** REVIEW DATE: **4/18/2013**
ADDRESS: **4445 S. Drexel** IDPH LICENSE NO: **100-18099**

HOMOGENEOUS AREA: **L**
MATERIAL DESCRIPTION: **Joint on Fiberglass Pipe (see HA P)**
MATERIAL LOCATION: **1st Floor throughout Shops, Offices, Boiler Room, Tunnels**
MATERIAL QUANTITY: **2500** MATERIAL UNITS: **LF**
DAMAGE QUANTITY: **0** DAMAGE UNITS: **LF**

In accordance with Sections 763.88 and 763.90 of the Asbestos Hazard Emergency Response Act (AHERA) the LEA must select a management planner to review the results of the inspection and assessment and recommend appropriate response actions. The original inspection of the above identified homogeneous area has been reviewed in accordance with Sections 763.88 and 763.90 with the following recommendations.

The RESPONSE ACTION recommendation is:

Operations and Maintenance

Comments:

Management Planner's Signature: _____



Date: **04/18/2013**

Chicago Public Schools

Carnow, Conibear and Associates

2013 AHERA REINSPECTION

Inspector Assessment Form (REASSESSMENT)

LEA NAME: **Chicago Public Schools** UNIT NUMBER: **46371** BUIDLING ID: **1760**
CITY/STATE: **Chicago, Illinois** AHERA INSPECTOR: **Rondell Adams**
SCHOOL NAME: **King High School** INSPECTION DATE: **3/21/2013**
ADDRESS: **4445 S. Drexel** IDPH LICENSE NO: **100-18099**

INFORMATION FROM PREVIOUS INSPECTION

HOMOGENEOUS AREA: **M**
MATERIAL DESCRIPTION: **Jacket Covering on Fiberglass Duct Insulation**
HISTORICAL AHERA DAMAGE CATEGORY
HISTORICAL DAMAGE REASON:
HISTORICAL RESPONSE ACTION:
ASBESTOS TYPE: **No ACBM** FRIABLE:

RESULTS OF REINSPECTION AND REASSESSMENT

This homogeneous area was reinspected and reassessed in accordance with Section 763.85 and 763.88 of AHERA and it's condition HAS NOT CHANGED when compared to the conditions of the last AHERA reinspection.

The current AHERA DAMAGE CATEGORY is determined to be .

DAMAGE REASON:

DISTURBANCE POTENTIAL:

MATERIAL LOCATION: **Throughout**

MATERIAL QUANTITY:

MATERIAL UNITS:

DAMAGE QUANTITY:

DAMAGE UNITS:

COMMENTS:

Inspector's Signature:



Date: **03/21/2013**

Chicago Public Schools

Carnow, Conibear and Associates

2013 AHERA REINSPECTION

Management Planner Review Form

LEA NAME: **Chicago Public Schools** UNIT NUMBER: **46371** BUIDLING ID: **1760**
CITY/STATE: **Chicago, Illinois** MANAGEMENT PLANNER: **Todd Huffer**
SCHOOL NAME: **King High School** REVIEW DATE: **4/18/2013**
ADDRESS: **4445 S. Drexel** IDPH LICENSE NO: **100-18099**

HOMOGENEOUS AREA: **M**

MATERIAL DESCRIPTION: **Jacket Covering on Fiberglass Duct Insulation**

MATERIAL LOCATION: **Throughout**

MATERIAL QUANTITY:

MATERIAL UNITS:

DAMAGE QUANTITY:

DAMAGE UNITS:

In accordance with Sections 763.88 and 763.90 of the Asbestos Hazard Emergency Response Act (AHERA) the LEA must select a management planner to review the results of the inspection and assessment and recommend appropriate response actions. The original inspection of the above identified homogeneous area has been reviewed in accordance with Sections 763.88 and 763.90 with the following recommendations.

The RESPONSE ACTION recommendation is:

Comments:

Management Planner's Signature: _____



Date: **04/18/2013**

Chicago Public Schools

Carnow, Conibear and Associates

2013 AHERA REINSPECTION

Inspector Assessment Form (REASSESSMENT)

LEA NAME: **Chicago Public Schools** UNIT NUMBER: **46371** BUIDLING ID: **1760**
CITY/STATE: **Chicago, Illinois** AHERA INSPECTOR: **Rondell Adams**
SCHOOL NAME: **King High School** INSPECTION DATE: **3/21/2013**
ADDRESS: **4445 S. Drexel** IDPH LICENSE NO: **100-18099**

INFORMATION FROM PREVIOUS INSPECTION

HOMOGENEOUS AREA: **N**
MATERIAL DESCRIPTION: **Duct Insulation (Foil & Fiberglass)**
HISTORICAL AHERA DAMAGE CATEGORY
HISTORICAL DAMAGE REASON:
HISTORICAL RESPONSE ACTION:
ASBESTOS TYPE: **No ACBM** FRIABLE:

RESULTS OF REINSPECTION AND REASSESSMENT

This homogeneous area was reinspected and reassessed in accordance with Section 763.85 and 763.88 of AHERA and it's condition HAS NOT CHANGED when compared to the conditions of the last AHERA reinspection.

The current AHERA DAMAGE CATEGORY is determined to be .

DAMAGE REASON:

DISTURBANCE POTENTIAL:

MATERIAL LOCATION: **Ceiling of 1,2, & 3rd Floors**

MATERIAL QUANTITY:

MATERIAL UNITS:

DAMAGE QUANTITY:

DAMAGE UNITS:

COMMENTS: **Fiberglass not suspect material**

Inspector's Signature:



Date: **03/21/2013**

Chicago Public Schools

Carnow, Conibear and Associates

2013 AHERA REINSPECTION

Management Planner Review Form

LEA NAME: **Chicago Public Schools** UNIT NUMBER: **46371** BUIDLING ID: **1760**
CITY/STATE: **Chicago, Illinois** MANAGEMENT PLANNER: **Todd Huffer**
SCHOOL NAME: **King High School** REVIEW DATE: **4/18/2013**
ADDRESS: **4445 S. Drexel** IDPH LICENSE NO: **100-18099**

HOMOGENEOUS AREA: **N**

MATERIAL DESCRIPTION: **Duct Insulation (Foil & Fiberglass)**

MATERIAL LOCATION: **Ceiling of 1,2, & 3rd Floors**

MATERIAL QUANTITY:

MATERIAL UNITS:

DAMAGE QUANTITY:

DAMAGE UNITS:

In accordance with Sections 763.88 and 763.90 of the Asbestos Hazard Emergency Response Act (AHERA) the LEA must select a management planner to review the results of the inspection and assessment and recommend appropriate response actions. The original inspection of the above identified homogeneous area has been reviewed in accordance with Sections 763.88 and 763.90 with the following recommendations.

The RESPONSE ACTION recommendation is:

Comments:

Management Planner's Signature: _____



Date: **04/18/2013**

Chicago Public Schools

Carnow, Conibear and Associates

2013 AHERA REINSPECTION

Inspector Assessment Form (REASSESSMENT)

LEA NAME: **Chicago Public Schools** UNIT NUMBER: **46371** BUIDLING ID: **1760**
CITY/STATE: **Chicago, Illinois** AHERA INSPECTOR: **Rondell Adams**
SCHOOL NAME: **King High School** INSPECTION DATE: **3/21/2013**
ADDRESS: **4445 S. Drexel** IDPH LICENSE NO: **100-18099**

INFORMATION FROM PREVIOUS INSPECTION

HOMOGENEOUS AREA: **0**
MATERIAL DESCRIPTION: **White Air Duct Insulation**
HISTORICAL AHERA DAMAGE CATEGORY **7 Any remaining friable ACBM or friable suspect ACBM**
HISTORICAL DAMAGE REASON:
HISTORICAL RESPONSE ACTION: **Operations and Maintenance**
ASBESTOS TYPE: **Chrysotile** FRIABLE: **Yes**

RESULTS OF REINSPECTION AND REASSESSMENT

This homogeneous area was reinspected and reassessed in accordance with Section 763.85 and 763.88 of AHERA and it's condition HAS NOT CHANGED when compared to the conditions of the last AHERA reinspection.

The current AHERA DAMAGE CATEGORY is determined to be **7. Any remaining friable ACBM or friable suspect ACBM**

DAMAGE REASON:

DISTURBANCE POTENTIAL: **MODERATE**
MATERIAL LOCATION: **Above Ceiling in Kitchen Serving Area**
MATERIAL QUANTITY: **1500** MATERIAL UNITS: **SF**
DAMAGE QUANTITY: DAMAGE UNITS: **SF**
COMMENTS:

Inspector's Signature: _____



Date: 03/21/2013

Chicago Public Schools

Carnow, Conibear and Associates

2013 AHERA REINSPECTION

Management Planner Review Form

LEA NAME: **Chicago Public Schools** UNIT NUMBER: **46371** BUIDLING ID: **1760**
CITY/STATE: **Chicago, Illinois** MANAGEMENT PLANNER: **Todd Huffer**
SCHOOL NAME: **King High School** REVIEW DATE: **4/18/2013**
ADDRESS: **4445 S. Drexel** IDPH LICENSE NO: **100-18099**

HOMOGENEOUS AREA: **0**

MATERIAL DESCRIPTION: **White Air Duct Insulation**

MATERIAL LOCATION: **Above Ceiling in Kitchen Serving Area**

MATERIAL QUANTITY: **1500**

MATERIAL UNITS: **SF**

DAMAGE QUANTITY: **0**

DAMAGE UNITS: **SF**

In accordance with Sections 763.88 and 763.90 of the Asbestos Hazard Emergency Response Act (AHERA) the LEA must select a management planner to review the results of the inspection and assessment and recommend appropriate response actions. The original inspection of the above identified homogeneous area has been reviewed in accordance with Sections 763.88 and 763.90 with the following recommendations.

The RESPONSE ACTION recommendation is:

Operations and Maintenance

Comments:

Management Planner's Signature: _____



Date: **04/18/2013**

Chicago Public Schools

Carnow, Conibear and Associates

2013 AHERA REINSPECTION

Inspector Assessment Form (REASSESSMENT)

LEA NAME: **Chicago Public Schools** UNIT NUMBER: **46371** BUIDLING ID: **1760**
CITY/STATE: **Chicago, Illinois** AHERA INSPECTOR: **Rondell Adams**
SCHOOL NAME: **King High School** INSPECTION DATE: **3/21/2013**
ADDRESS: **4445 S. Drexel** IDPH LICENSE NO: **100-18099**

INFORMATION FROM PREVIOUS INSPECTION

HOMOGENEOUS AREA: **P**
MATERIAL DESCRIPTION: **Joints on Fiberglass Pipe Insulation, Boiler Room**
HISTORICAL AHERA DAMAGE CATEGORY **1 Damaged or significantly damaged friable thermal system insulating ACBM**
HISTORICAL DAMAGE REASON: **Physical Damage**
HISTORICAL RESPONSE ACTION: **Operations and Maintenance Repair**
ASBESTOS TYPE: **Chrysotile** FRIABLE: **Yes**

RESULTS OF REINSPECTION AND REASSESSMENT

This homogeneous area was reinspected and reassessed in accordance with Section 763.85 and 763.88 of AHERA and it's condition HAS NOT CHANGED when compared to the conditions of the last AHERA reinspection.

The current AHERA DAMAGE CATEGORY is determined to be **1. Damaged or significantly damaged friable thermal system insulating ACBM**

DAMAGE REASON: **Physical Damage**
DISTURBANCE POTENTIAL: **MODERATE**
MATERIAL LOCATION: **Boiler room, Tunnels, Rm 126, 129**
MATERIAL QUANTITY: **2500** MATERIAL UNITS: **SF**
DAMAGE QUANTITY: DAMAGE UNITS: **SF**
COMMENTS:

Inspector's Signature:



Date: **03/21/2013**

Chicago Public Schools

Carnow, Conibear and Associates

2013 AHERA REINSPECTION

Management Planner Review Form

LEA NAME: **Chicago Public Schools** UNIT NUMBER: **46371** BUIDLING ID: **1760**
CITY/STATE: **Chicago, Illinois** MANAGEMENT PLANNER: **Todd Huffer**
SCHOOL NAME: **King High School** REVIEW DATE: **4/18/2013**
ADDRESS: **4445 S. Drexel** IDPH LICENSE NO: **100-18099**

HOMOGENEOUS AREA: **P**

MATERIAL DESCRIPTION: **Joints on Fiberglass Pipe Insulation, Boiler Room**

MATERIAL LOCATION: **Boiler room, Tunnels, Rm 126, 129**

MATERIAL QUANTITY: **2500**

MATERIAL UNITS: **SF**

DAMAGE QUANTITY: **6**

DAMAGE UNITS: **SF**

In accordance with Sections 763.88 and 763.90 of the Asbestos Hazard Emergency Response Act (AHERA) the LEA must select a management planner to review the results of the inspection and assessment and recommend appropriate response actions. The original inspection of the above identified homogeneous area has been reviewed in accordance with Sections 763.88 and 763.90 with the following recommendations.

The RESPONSE ACTION recommendation is:

**Operations and Maintenance
Repair**

Comments:

Remove/Repair Damaged area and maintain O&M on remaining HA

Management Planner's Signature: _____



Date: **04/18/2013**

Chicago Public Schools

Carnow, Conibear and Associates

2013 AHERA REINSPECTION

Inspector Assessment Form (REASSESSMENT)

LEA NAME: **Chicago Public Schools** UNIT NUMBER: **46371** BUIDLING ID: **1760**
CITY/STATE: **Chicago, Illinois** AHERA INSPECTOR: **Rondell Adams**
SCHOOL NAME: **King High School** INSPECTION DATE: **3/21/2013**
ADDRESS: **4445 S. Drexel** IDPH LICENSE NO: **100-18099**

INFORMATION FROM PREVIOUS INSPECTION

HOMOGENEOUS AREA: **Q**
MATERIAL DESCRIPTION: **Fiberglass Pipe Insulation**
HISTORICAL AHERA DAMAGE CATEGORY
HISTORICAL DAMAGE REASON:
HISTORICAL RESPONSE ACTION:
ASBESTOS TYPE: **No ACBM** FRIABLE:

RESULTS OF REINSPECTION AND REASSESSMENT

This homogeneous area was reinspected and reassessed in accordance with Section 763.85 and 763.88 of AHERA and it's condition HAS NOT CHANGED when compared to the conditions of the last AHERA reinspection.

The current AHERA DAMAGE CATEGORY is determined to be .

DAMAGE REASON:

DISTURBANCE POTENTIAL:

MATERIAL LOCATION: **Throughout School**

MATERIAL QUANTITY:

MATERIAL UNITS:

DAMAGE QUANTITY:

DAMAGE UNITS:

COMMENTS: **Fiberglass not suspect material**

Inspector's Signature:



Date: **03/21/2013**

Chicago Public Schools

Carnow, Conibear and Associates

2013 AHERA REINSPECTION

Management Planner Review Form

LEA NAME: **Chicago Public Schools** UNIT NUMBER: **46371** BUIDLING ID: **1760**
CITY/STATE: **Chicago, Illinois** MANAGEMENT PLANNER: **Todd Huffer**
SCHOOL NAME: **King High School** REVIEW DATE: **4/18/2013**
ADDRESS: **4445 S. Drexel** IDPH LICENSE NO: **100-18099**

HOMOGENEOUS AREA: **Q**

MATERIAL DESCRIPTION: **Fiberglass Pipe Insulation**

MATERIAL LOCATION: **Throughout School**

MATERIAL QUANTITY:

MATERIAL UNITS:

DAMAGE QUANTITY:

DAMAGE UNITS:

In accordance with Sections 763.88 and 763.90 of the Asbestos Hazard Emergency Response Act (AHERA) the LEA must select a management planner to review the results of the inspection and assessment and recommend appropriate response actions. The original inspection of the above identified homogeneous area has been reviewed in accordance with Sections 763.88 and 763.90 with the following recommendations.

The RESPONSE ACTION recommendation is:

Comments:

Management Planner's Signature: _____



Date: **04/18/2013**

Chicago Public Schools

Carnow, Conibear and Associates

2013 AHERA REINSPECTION

Inspector Assessment Form (REASSESSMENT)

LEA NAME: **Chicago Public Schools** UNIT NUMBER: **46371** BUIDLING ID: **1760**
CITY/STATE: **Chicago, Illinois** AHERA INSPECTOR: **Rondell Adams**
SCHOOL NAME: **King High School** INSPECTION DATE: **3/21/2013**
ADDRESS: **4445 S. Drexel** IDPH LICENSE NO: **100-18099**

INFORMATION FROM PREVIOUS INSPECTION

HOMOGENEOUS AREA: **R**
MATERIAL DESCRIPTION: **Tank Insulation**
HISTORICAL AHERA DAMAGE CATEGORY **7 Any remaining friable ACBM or friable suspect ACBM**
HISTORICAL DAMAGE REASON:
HISTORICAL RESPONSE ACTION: **Operations and Maintenance**
ASBESTOS TYPE: **Assumed** FRIABLE: **Yes**

RESULTS OF REINSPECTION AND REASSESSMENT

This homogeneous area was reinspected and reassessed in accordance with Section 763.85 and 763.88 of AHERA and it's condition HAS NOT CHANGED when compared to the conditions of the last AHERA reinspection.

The current AHERA DAMAGE CATEGORY is determined to be **7. Any remaining friable ACBM or friable suspect ACBM**

DAMAGE REASON:

DISTURBANCE POTENTIAL: **MODERATE**
MATERIAL LOCATION: **Boiler Room**
MATERIAL QUANTITY: **200** MATERIAL UNITS: **SF**
DAMAGE QUANTITY: DAMAGE UNITS: **SF**

COMMENTS:

Inspector's Signature: _____



Date: 03/21/2013

Chicago Public Schools

Carnow, Conibear and Associates

2013 AHERA REINSPECTION

Management Planner Review Form

LEA NAME: **Chicago Public Schools** UNIT NUMBER: **46371** BUIDLING ID: **1760**
CITY/STATE: **Chicago, Illinois** MANAGEMENT PLANNER: **Todd Huffer**
SCHOOL NAME: **King High School** REVIEW DATE: **4/18/2013**
ADDRESS: **4445 S. Drexel** IDPH LICENSE NO: **100-18099**

HOMOGENEOUS AREA: **R**

MATERIAL DESCRIPTION: **Tank Insulation**

MATERIAL LOCATION: **Boiler Room**

MATERIAL QUANTITY: **200**

MATERIAL UNITS: **SF**

DAMAGE QUANTITY: **0**

DAMAGE UNITS: **SF**

In accordance with Sections 763.88 and 763.90 of the Asbestos Hazard Emergency Response Act (AHERA) the LEA must select a management planner to review the results of the inspection and assessment and recommend appropriate response actions. The original inspection of the above identified homogeneous area has been reviewed in accordance with Sections 763.88 and 763.90 with the following recommendations.

The RESPONSE ACTION recommendation is:

Operations and Maintenance

Comments:

Management Planner's Signature: _____



Date: **04/18/2013**

Chicago Public Schools

Carnow, Conibear and Associates 2013 AHERA REINSPECTION

Inspector Assessment Form (REASSESSMENT)

LEA NAME: **Chicago Public Schools** UNIT NUMBER: **46371** BUIDLING ID: **1760**
CITY/STATE: **Chicago, Illinois** AHERA INSPECTOR: **Rondell Adams**
SCHOOL NAME: **King High School** INSPECTION DATE: **3/21/2013**
ADDRESS: **4445 S. Drexel** IDPH LICENSE NO: **100-18099**

INFORMATION FROM PREVIOUS INSPECTION

HOMOGENEOUS AREA: **S-1**
MATERIAL DESCRIPTION: **12x12 black w/ white specs**
HISTORICAL AHERA DAMAGE CATEGORY **6 ACBM with the potential for damage**
HISTORICAL DAMAGE REASON:
HISTORICAL RESPONSE ACTION: **Operations and Maintenance**
ASBESTOS TYPE: **Assumed** FRIABLE: **No**

RESULTS OF REINSPECTION AND REASSESSMENT

This homogeneous area was reinspected and reassessed in accordance with Section 763.85 and 763.88 of AHERA and it's condition HAS NOT CHANGED when compared to the conditions of the last AHERA reinspection.

The current AHERA DAMAGE CATEGORY is determined to be **6. ACBM with the potential for damage**

DAMAGE REASON:

DISTURBANCE POTENTIAL: **MODERATE**

MATERIAL LOCATION: **Stage**

MATERIAL QUANTITY: **4100**

MATERIAL UNITS: **SF**

DAMAGE QUANTITY:

DAMAGE UNITS: **SF**

COMMENTS:

Inspector's Signature:



Date: **03/21/2013**

Chicago Public Schools

Carnow, Conibear and Associates

2013 AHERA REINSPECTION

Management Planner Review Form

LEA NAME: **Chicago Public Schools** UNIT NUMBER: **46371** BUIDLING ID: **1760**
CITY/STATE: **Chicago, Illinois** MANAGEMENT PLANNER: **Todd Huffer**
SCHOOL NAME: **King High School** REVIEW DATE: **4/18/2013**
ADDRESS: **4445 S. Drexel** IDPH LICENSE NO: **100-18099**

HOMOGENEOUS AREA: **S-1**
MATERIAL DESCRIPTION: **12x12 black w/ white specs**
MATERIAL LOCATION: **Stage**
MATERIAL QUANTITY: **4100** MATERIAL UNITS: **SF**
DAMAGE QUANTITY: **0** DAMAGE UNITS: **SF**

In accordance with Sections 763.88 and 763.90 of the Asbestos Hazard Emergency Response Act (AHERA) the LEA must select a management planner to review the results of the inspection and assessment and recommend appropriate response actions. The original inspection of the above identified homogeneous area has been reviewed in accordance with Sections 763.88 and 763.90 with the following recommendations.

The RESPONSE ACTION recommendation is:

Operations and Maintenance

Comments:

Management Planner's Signature: _____



Date: 04/18/2013

Chicago Public Schools

Carnow, Conibear and Associates

2013 AHERA REINSPECTION

Inspector Assessment Form (REASSESSMENT)

LEA NAME: **Chicago Public Schools** UNIT NUMBER: **46371** BUIDLING ID: **1760**
CITY/STATE: **Chicago, Illinois** AHERA INSPECTOR: **Rondell Adams**
SCHOOL NAME: **King High School** INSPECTION DATE: **3/21/2013**
ADDRESS: **4445 S. Drexel** IDPH LICENSE NO: **100-18099**

INFORMATION FROM PREVIOUS INSPECTION

HOMOGENEOUS AREA: **S-2**
MATERIAL DESCRIPTION: **12x12 black w/ white specs-mastic**
HISTORICAL AHERA DAMAGE CATEGORY **6 ACBM with the potential for damage**
HISTORICAL DAMAGE REASON:
HISTORICAL RESPONSE ACTION: **Operations and Maintenance**
ASBESTOS TYPE: **Assumed** FRIABLE: **No**

RESULTS OF REINSPECTION AND REASSESSMENT

This homogeneous area was reinspected and reassessed in accordance with Section 763.85 and 763.88 of AHERA and it's condition HAS NOT CHANGED when compared to the conditions of the last AHERA reinspection.

The current AHERA DAMAGE CATEGORY is determined to be **6. ACBM with the potential for damage**

DAMAGE REASON:

DISTURBANCE POTENTIAL: **LOW**

MATERIAL LOCATION: **Stage**

MATERIAL QUANTITY: **4100**

MATERIAL UNITS: **SF**

DAMAGE QUANTITY:

DAMAGE UNITS: **SF**

COMMENTS:

Inspector's Signature:



Date: **03/21/2013**

Chicago Public Schools

Carnow, Conibear and Associates

2013 AHERA REINSPECTION

Management Planner Review Form

LEA NAME: **Chicago Public Schools** UNIT NUMBER: **46371** BUIDLING ID: **1760**
CITY/STATE: **Chicago, Illinois** MANAGEMENT PLANNER: **Todd Huffer**
SCHOOL NAME: **King High School** REVIEW DATE: **4/18/2013**
ADDRESS: **4445 S. Drexel** IDPH LICENSE NO: **100-18099**

HOMOGENEOUS AREA: **S-2**
MATERIAL DESCRIPTION: **12x12 black w/ white specs-mastic**
MATERIAL LOCATION: **Stage**
MATERIAL QUANTITY: **4100** MATERIAL UNITS: **SF**
DAMAGE QUANTITY: **0** DAMAGE UNITS: **SF**

In accordance with Sections 763.88 and 763.90 of the Asbestos Hazard Emergency Response Act (AHERA) the LEA must select a management planner to review the results of the inspection and assessment and recommend appropriate response actions. The original inspection of the above identified homogeneous area has been reviewed in accordance with Sections 763.88 and 763.90 with the following recommendations.

The RESPONSE ACTION recommendation is:

Operations and Maintenance

Comments:

Management Planner's Signature: _____



Date: **04/18/2013**

Chicago Public Schools

Carnow, Conibear and Associates

2013 AHERA REINSPECTION

Inspector Assessment Form (New Homogeneous Area)

LEA NAME: **Chicago Public Schools** UNIT NUMBER: **46371** BUILDING ID: **1760**
CITY/STATE: **Chicago, Illinois** AHERA INSPECTOR: **Rondell Adams**
SCHOOL NAME: **King High School** INSPECTION DATE: **3/21/2013**
ADDRESS: **4445 S. Drexel** IDPH LICENSE NO: **100-18099**

INFORMATION FROM CURRENT INSPECTION

HOMOGENEOUS AREA: **84**
MATERIAL DESCRIPTION: **12" x 12" Light Blue VFT Mastic**
MATERIAL LOCATION: **Rm. 118**
MATERIAL QUANTITY: **3132** MATERIAL UNITS: **SF**
MATERIAL CATEGORY: **MISC** FRIABLE: **No**
ASBESTOS TYPE: **Assumed**
DISTURBANCE POTENTIAL: **LOW** CONDITION:
AHERA DAMAGE CATEGORY: **6 ACBM with the potential for damage**
ACCESSIBILITY: **Not Reachable** DAMAGE REASON:
DAMAGE QUANTITY: **0** DAMAGE REASON:
DAMAGE UNITS: **SF**
COMMENTS:

Inspector's Signature:



Date: 03/21/2013

Chicago Public Schools

Carnow, Conibear and Associates

2013 AHERA REINSPECTION

Management Planner Review Form

LEA NAME: **Chicago Public Schools** UNIT NUMBER: **46371** BUILDING ID: **1760**
CITY/STATE: **Chicago, Illinois** MANAGEMENT PLANNER: **Todd Huffer**
SCHOOL NAME: **King High School** REVIEW DATE: **4/18/2013**
ADDRESS: **4445 S. Drexel** IDPH LICENSE NO: **100-18099**

HOMOGENEOUS AREA: **84**
MATERIAL DESCRIPTION: **12" x 12" Light Blue VFT Mastic**
MATERIAL LOCATION: **Rm. 118**
MATERIAL QUANTITY: **3132** MATERIAL UNITS: **SF**
DAMAGE QUANTITY: **0** DAMAGE UNITS: **SF**

In accordance with Sections 763.88 and 763.90 of the Asbestos Hazard Emergency Response Act (AHERA) the LEA must select a management planner to review the results of the inspection and assessment and recommend appropriate response actions. The original inspection of the above identified homogeneous area has been reviewed in accordance with Sections 763.88 and 763.90 with the following recommendations.

The RESPONSE ACTION recommendation is:

COMMENTS:

Management Planner's Signature: _____



Date: 04/18/2013

K:\CPS 2011\2013 Three Year\A\Gad Drawings\Region 4\N\King High School\King First Floor.dwg

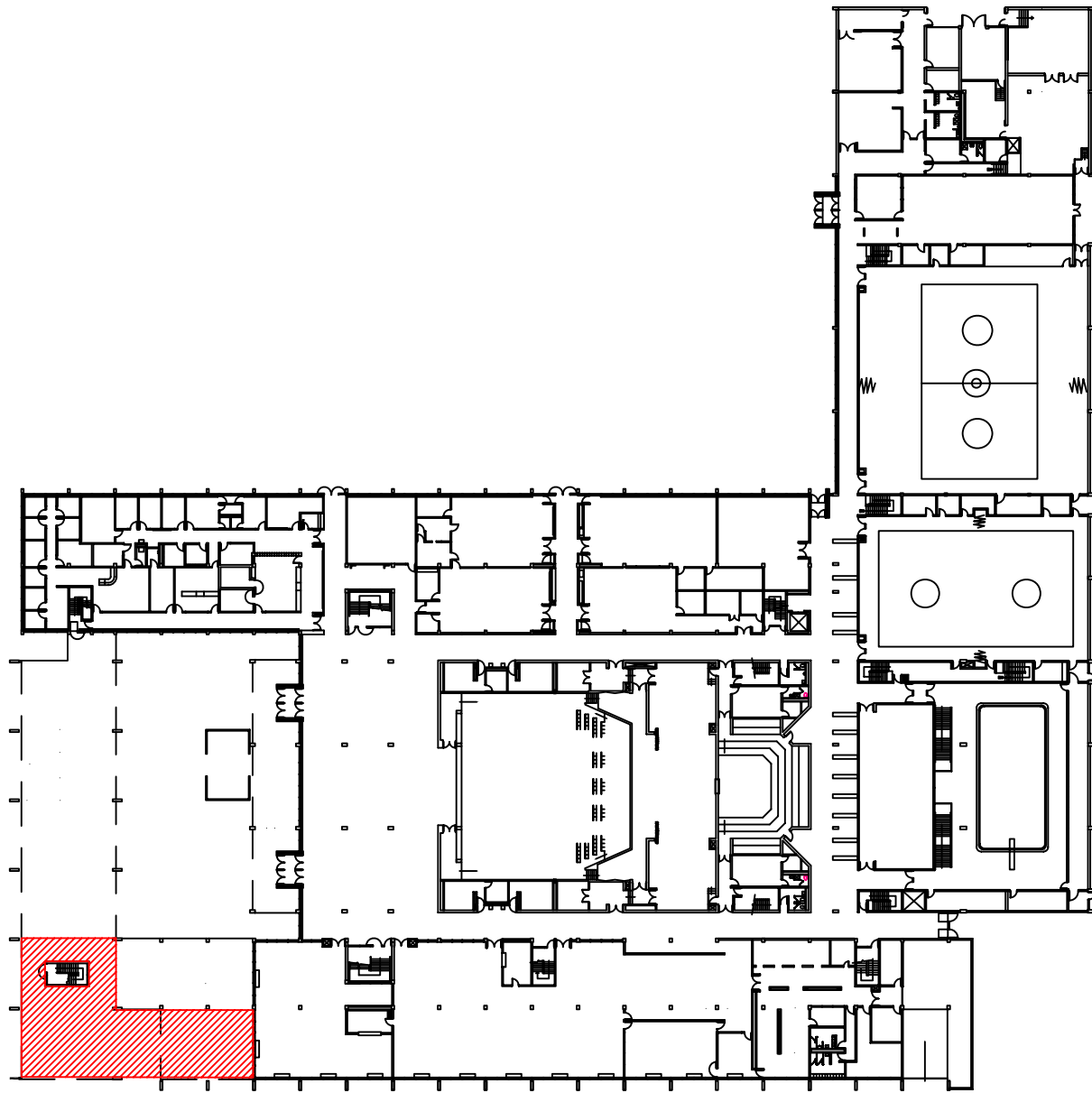

ASBESTOS REINSPECTION KEY NOTES:



HA-84 Mastic Associated with 12"x 12" Light Blue Floor Tile

King First Floor
2013 Asbestos Reinspection

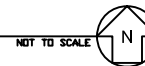

NOT TO SCALE

CLIENT:
Chicago Public Schools
125 South Clark Street,
Chicago, Illinois 60603

PROJECT NAME:
2013 AHERA Reinspection
Dr Martin Luther King Jr College Prep
High School
4445 S Drexel Blvd
Chicago, IL 60653

SHEET NAME:
King First Floor - HA-84

INSPECTED BY:
Rondell Adams

DRAWN BY: MJW	DATE: 4/4/2013	CHECKED BY:
REVISED BY:	DATE:	CHECKED BY:
REVISED BY:	DATE:	CHECKED BY:
REVISED BY:	DATE:	CHECKED BY:

IDPH License #:100- 18099

Carnow, Conibear & Assoc., Ltd.
Environmental Consulting Services
600 W. Van Buren St., Suite 500, Chicago, IL 60607
t: 312.782.4486 f: 312.782.5145
www.ccaatd.com

CARNOW CONIBEAR HA-84

CCA PROJECT NUMBER
A320130001-205

DATE
03/25/2013

SHEET NUMBER

Chicago Public Schools

Carnow, Conibear and Associates

2013 AHERA REINSPECTION

Management Planner Review Form

LEA NAME: **Chicago Public Schools** UNIT NUMBER: **46371** BUILDING ID: **1760**
CITY/STATE: **Chicago, Illinois** MANAGEMENT PLANNER: **Todd Huffer**
SCHOOL NAME: **King High School** REVIEW DATE: **4/18/2013**
ADDRESS: **4445 S. Drexel** IDPH LICENSE NO: **100-18099**

HOMOGENEOUS AREA: **79**
MATERIAL DESCRIPTION: **12" X 12" Dark Gray VFT Mastic**
MATERIAL LOCATION: **Basement Rm. 003**
MATERIAL QUANTITY: **225** MATERIAL UNITS: **SF**
DAMAGE QUANTITY: **0** DAMAGE UNITS: **SF**

In accordance with Sections 763.88 and 763.90 of the Asbestos Hazard Emergency Response Act (AHERA) the LEA must select a management planner to review the results of the inspection and assessment and recommend appropriate response actions. The original inspection of the above identified homogeneous area has been reviewed in accordance with Sections 763.88 and 763.90 with the following recommendations.

The RESPONSE ACTION recommendation is:

COMMENTS:

Management Planner's Signature: _____



Date: 04/18/2013

K:\CPS 2011\2013 Three Year\A\Asst Drawings\Region 4\N\King High School\King Basement.dwg

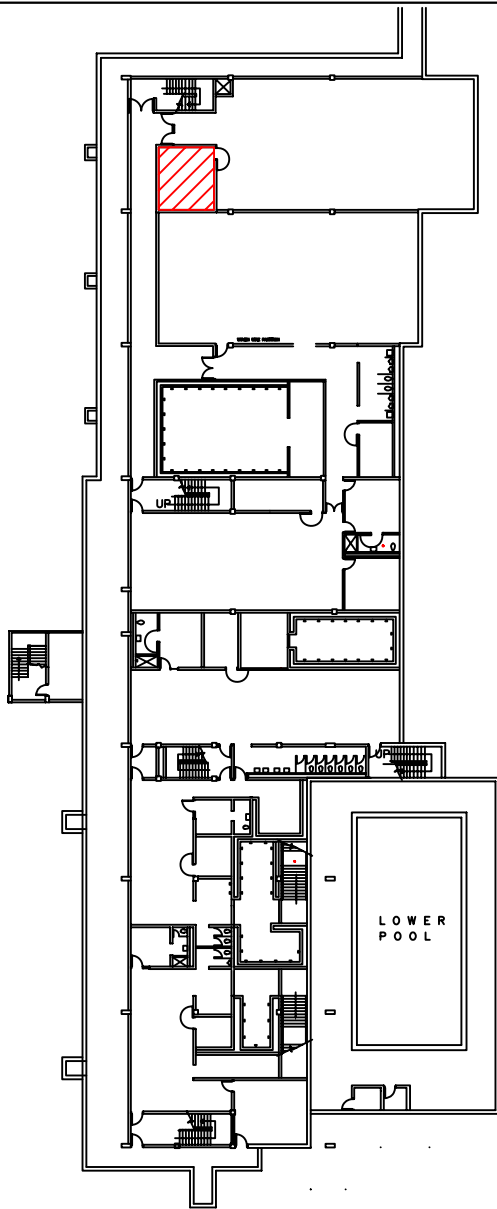

ASBESTOS REINSPECTION KEY NOTES:

 HA-79 12"x 12" Dark Grey Floor Tile

King Basement
2013 Asbestos Reinspection

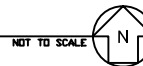

CLIENT:
Chicago Public Schools
125 South Clark Street,
Chicago, Illinois 60603

PROJECT NAME:
2013 AHERA Reinspection
Dr Martin Luther King Jr College Prep
High School
4445 S Drexel Blvd
Chicago, IL 60653

SHEET NAME:
King Basement - HA-79

INSPECTED BY:
Rondell Adams

DRAWN BY: MJW	DATE: 4/3/2013	CHECKED BY:
REVISED BY:	DATE:	CHECKED BY:
REVISED BY:	DATE:	CHECKED BY:
REVISED BY:	DATE:	CHECKED BY:

IDPH License #:100- 18099

Carnow, Conibear & Assoc., Ltd.
Environmental Consulting Services
600 W. Van Buren St., Suite 500, Chicago, IL 60607
t: 312.782.4486 f: 312.782.5145
www.ccaatd.com

**CARNOW
CONIBEAR**

CCA PROJECT NUMBER
A320130001-205

DATE
03/25/2013

SHEET NUMBER
HA-79

Chicago Public Schools

Carnow, Conibear and Associates

2013 AHERA REINSPECTION

Inspector Assessment Form (New Homogeneous Area)

LEA NAME: **Chicago Public Schools** UNIT NUMBER: **46371** BUILDING ID: **1760**
CITY/STATE: **Chicago, Illinois** AHERA INSPECTOR: **Rondell Adams**
SCHOOL NAME: **King High School** INSPECTION DATE: **3/21/2013**
ADDRESS: **4445 S. Drexel** IDPH LICENSE NO: **100-18099**

INFORMATION FROM CURRENT INSPECTION

HOMOGENEOUS AREA: **80**
MATERIAL DESCRIPTION: **4" Brown Baseboard**
MATERIAL LOCATION: **1st Floor Corridor & Classrooms**
MATERIAL QUANTITY: **10000** MATERIAL UNITS: **LF**
MATERIAL CATEGORY: **MISC** FRIABLE: **No**
ASBESTOS TYPE: **Assumed**
DISTURBANCE POTENTIAL: **LOW** CONDITION:
AHERA DAMAGE CATEGORY: **6 ACBM with the potential for damage**
ACCESSIBILITY: **Within Reach** DAMAGE REASON:
DAMAGE QUANTITY: **0** DAMAGE REASON:
DAMAGE UNITS: **LF**
COMMENTS:

Inspector's Signature:



Date: **03/21/2013**

Chicago Public Schools

Carnow, Conibear and Associates

2013 AHERA REINSPECTION

Management Planner Review Form

LEA NAME: **Chicago Public Schools** UNIT NUMBER: **46371** BUILDING ID: **1760**
CITY/STATE: **Chicago, Illinois** MANAGEMENT PLANNER: **Todd Huffer**
SCHOOL NAME: **King High School** REVIEW DATE: **4/18/2013**
ADDRESS: **4445 S. Drexel** IDPH LICENSE NO: **100-18099**

HOMOGENEOUS AREA: **80**
MATERIAL DESCRIPTION: **4" Brown Baseboard**
MATERIAL LOCATION: **1st Floor Corridor & Classrooms**
MATERIAL QUANTITY: **10000** MATERIAL UNITS: **LF**
DAMAGE QUANTITY: **0** DAMAGE UNITS: **LF**

In accordance with Sections 763.88 and 763.90 of the Asbestos Hazard Emergency Response Act (AHERA) the LEA must select a management planner to review the results of the inspection and assessment and recommend appropriate response actions. The original inspection of the above identified homogeneous area has been reviewed in accordance with Sections 763.88 and 763.90 with the following recommendations.

The RESPONSE ACTION recommendation is:

COMMENTS:

Management Planner's Signature: _____



Date: 04/18/2013

K:\CPS 2011\2013 Three Year\A\Asst Drawings\Region 4\N\King High School\King First Floor.dwg

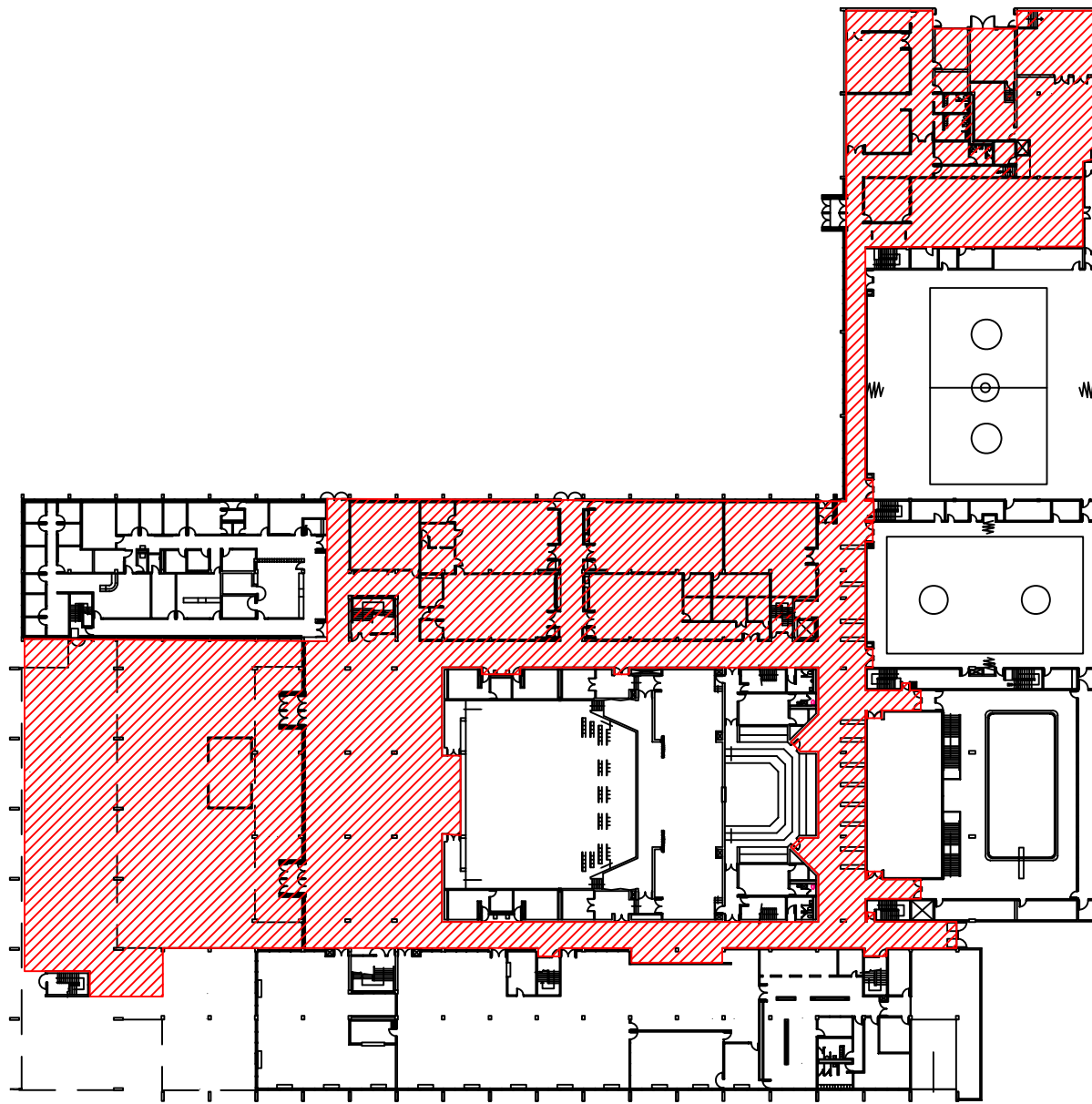

ASBESTOS REINSPECTION KEY NOTES:

 HA-80 4" Brown Baseboard

King First Floor
2013 Asbestos Reinspection

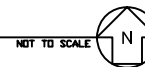

CLIENT:
Chicago Public Schools
125 South Clark Street,
Chicago, Illinois 60603

PROJECT NAME:
2013 AHERA Reinspection
Dr Martin Luther King Jr College Prep
High School
4445 S Drexel Blvd
Chicago, IL 60653

SHEET NAME:
King First Floor - HA-80

INSPECTED BY:
Rondell Adams

DRAWN BY: MJW	DATE: 4/4/2013	CHECKED BY:
REVISED BY:	DATE:	CHECKED BY:
REVISED BY:	DATE:	CHECKED BY:
REVISED BY:	DATE:	CHECKED BY:

IDPH License #:100- 18099

Carnow, Conibeal & Assoc., Ltd.
Environmental Consulting Services
600 W. Van Buren St., Suite 500, Chicago, IL 60607
t: 312.782.4486 f: 312.782.5145
www.ccaatd.com

CCA PROJECT NUMBER
A320130001-205

DATE
03/25/2013

SHEET NUMBER
HA-80



Chicago Public Schools

Carnow, Conibear and Associates

2013 AHERA REINSPECTION

Management Planner Review Form

LEA NAME: **Chicago Public Schools** UNIT NUMBER: **46371** BUILDING ID: **1760**
CITY/STATE: **Chicago, Illinois** MANAGEMENT PLANNER: **Todd Huffer**
SCHOOL NAME: **King High School** REVIEW DATE: **4/18/2013**
ADDRESS: **4445 S. Drexel** IDPH LICENSE NO: **100-18099**

HOMOGENEOUS AREA: **82**
MATERIAL DESCRIPTION: **Vault Door Insulation**
MATERIAL LOCATION: **Main Office**
MATERIAL QUANTITY: **36** MATERIAL UNITS: **SF**
DAMAGE QUANTITY: **0** DAMAGE UNITS: **SF**

In accordance with Sections 763.88 and 763.90 of the Asbestos Hazard Emergency Response Act (AHERA) the LEA must select a management planner to review the results of the inspection and assessment and recommend appropriate response actions. The original inspection of the above identified homogeneous area has been reviewed in accordance with Sections 763.88 and 763.90 with the following recommendations.

The RESPONSE ACTION recommendation is:

COMMENTS:

Management Planner's Signature: _____



Date: 04/18/2013

K:\CPS 2011\2013 Three Year\A\Asst Drawings\Region 4\N\King High School\King First Floor.dwg

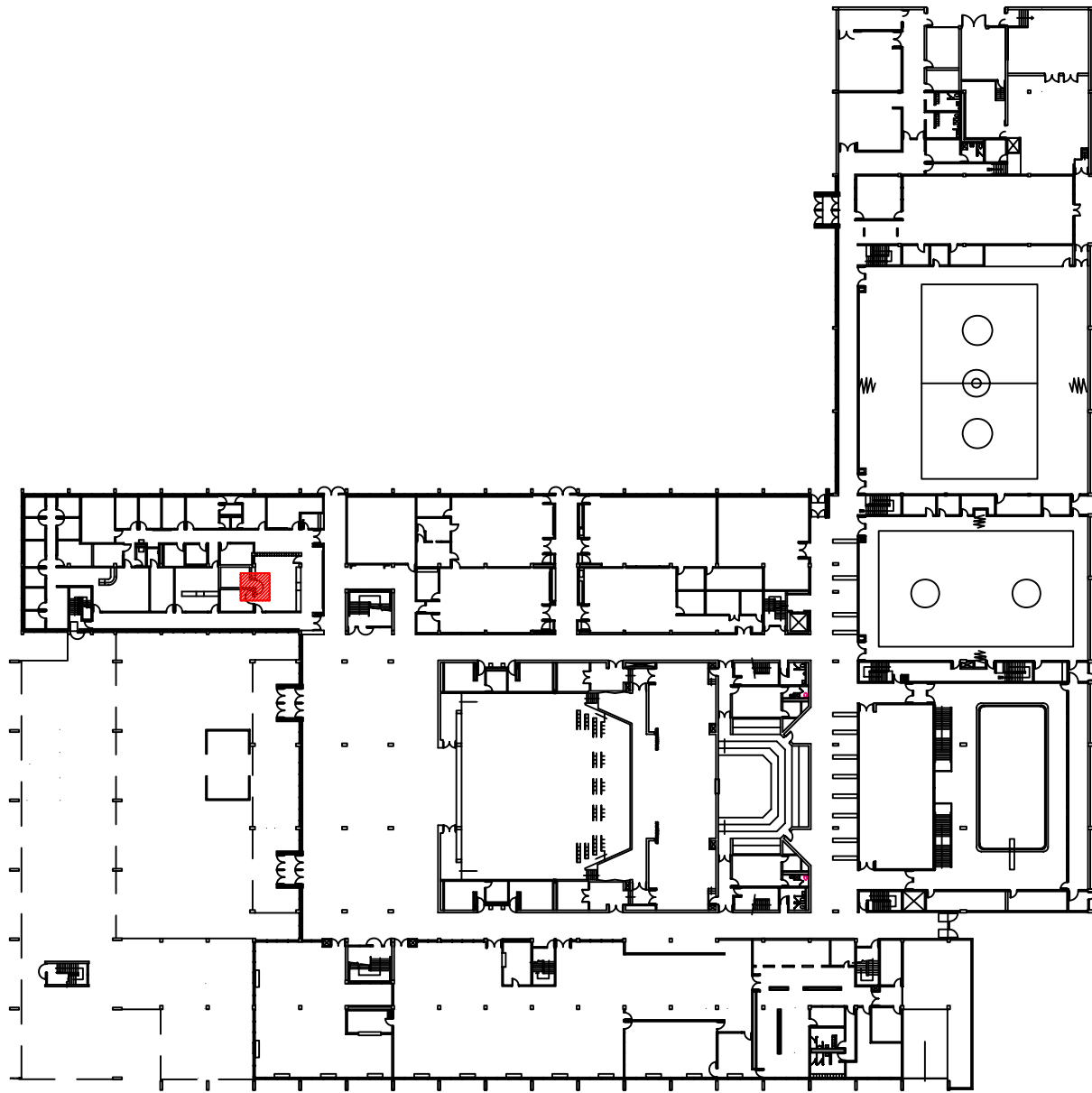

ASBESTOS REINSPECTION KEY NOTES:



HA-82 Vault Door Insulation

King First Floor
2013 Asbestos Reinspection

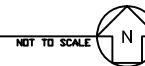

NOT TO SCALE

CLIENT:
Chicago Public Schools
125 South Clark Street,
Chicago, Illinois 60603

PROJECT NAME:
2013 AHERA Reinspection
Dr Martin Luther King Jr College Prep
High School
4445 S Drexel Blvd
Chicago, IL 60653

SHEET NAME:
King First Floor - HA-82

INSPECTED BY:
Rondell Adams

DRAWN BY: MJW	DATE: 4/4/2013	CHECKED BY:
REVISED BY:	DATE:	CHECKED BY:
REVISED BY:	DATE:	CHECKED BY:
REVISED BY:	DATE:	CHECKED BY:

IDPH License #:100- 18099

Carnow, Conibear & Assoc., Ltd.
Environmental Consulting Services
600 W. Van Buren St., Suite 500, Chicago, IL 60607
t: 312.782.4486 f: 312.782.5145
www.ccaatd.com

HA-82

CCA PROJECT NUMBER
A320130001-205

DATE
03/25/2013

SHEET NUMBER

Chicago Public Schools

Carnow, Conibear and Associates

2013 AHERA REINSPECTION

Inspector Assessment Form (New Homogeneous Area)

LEA NAME: **Chicago Public Schools** UNIT NUMBER: **46371** BUILDING ID: **1760**
CITY/STATE: **Chicago, Illinois** AHERA INSPECTOR: **Rondell Adams**
SCHOOL NAME: **King High School** INSPECTION DATE: **3/21/2013**
ADDRESS: **4445 S. Drexel** IDPH LICENSE NO: **100-18099**

INFORMATION FROM CURRENT INSPECTION

HOMOGENEOUS AREA: **86**
MATERIAL DESCRIPTION: **12"x12" Green VFT**
MATERIAL LOCATION: **Room 118, Restroom**
MATERIAL QUANTITY: **15** MATERIAL UNITS: **SF**
MATERIAL CATEGORY: **MISC** FRIABLE: **No**
ASBESTOS TYPE: **Assumed**
DISTURBANCE POTENTIAL: **LOW** CONDITION:
AHERA DAMAGE CATEGORY: **6 ACBM with the potential for damage**
ACCESSIBILITY: **Within Reach** DAMAGE REASON:
DAMAGE QUANTITY: **0** DAMAGE REASON:
DAMAGE UNITS: **SF**
COMMENTS:

Inspector's Signature: _____



Date: 03/21/2013

Chicago Public Schools

Carnow, Conibear and Associates

2013 AHERA REINSPECTION

Management Planner Review Form

LEA NAME: **Chicago Public Schools** UNIT NUMBER: **46371** BUILDING ID: **1760**
CITY/STATE: **Chicago, Illinois** MANAGEMENT PLANNER: **Todd Huffer**
SCHOOL NAME: **King High School** REVIEW DATE: **4/18/2013**
ADDRESS: **4445 S. Drexel** IDPH LICENSE NO: **100-18099**

HOMOGENEOUS AREA: **86**
MATERIAL DESCRIPTION: **12"x12" Green VFT**
MATERIAL LOCATION: **Room 118, Restroom**
MATERIAL QUANTITY: **15** MATERIAL UNITS: **SF**
DAMAGE QUANTITY: **0** DAMAGE UNITS: **SF**

In accordance with Sections 763.88 and 763.90 of the Asbestos Hazard Emergency Response Act (AHERA) the LEA must select a management planner to review the results of the inspection and assessment and recommend appropriate response actions. The original inspection of the above identified homogeneous area has been reviewed in accordance with Sections 763.88 and 763.90 with the following recommendations.

The RESPONSE ACTION recommendation is:

COMMENTS:

Management Planner's Signature: _____



Date: 04/18/2013

K:\CPS 2011\2013 Three Year\A\Gad Drawings\Region 4\N\King High School\King First Floor.dwg

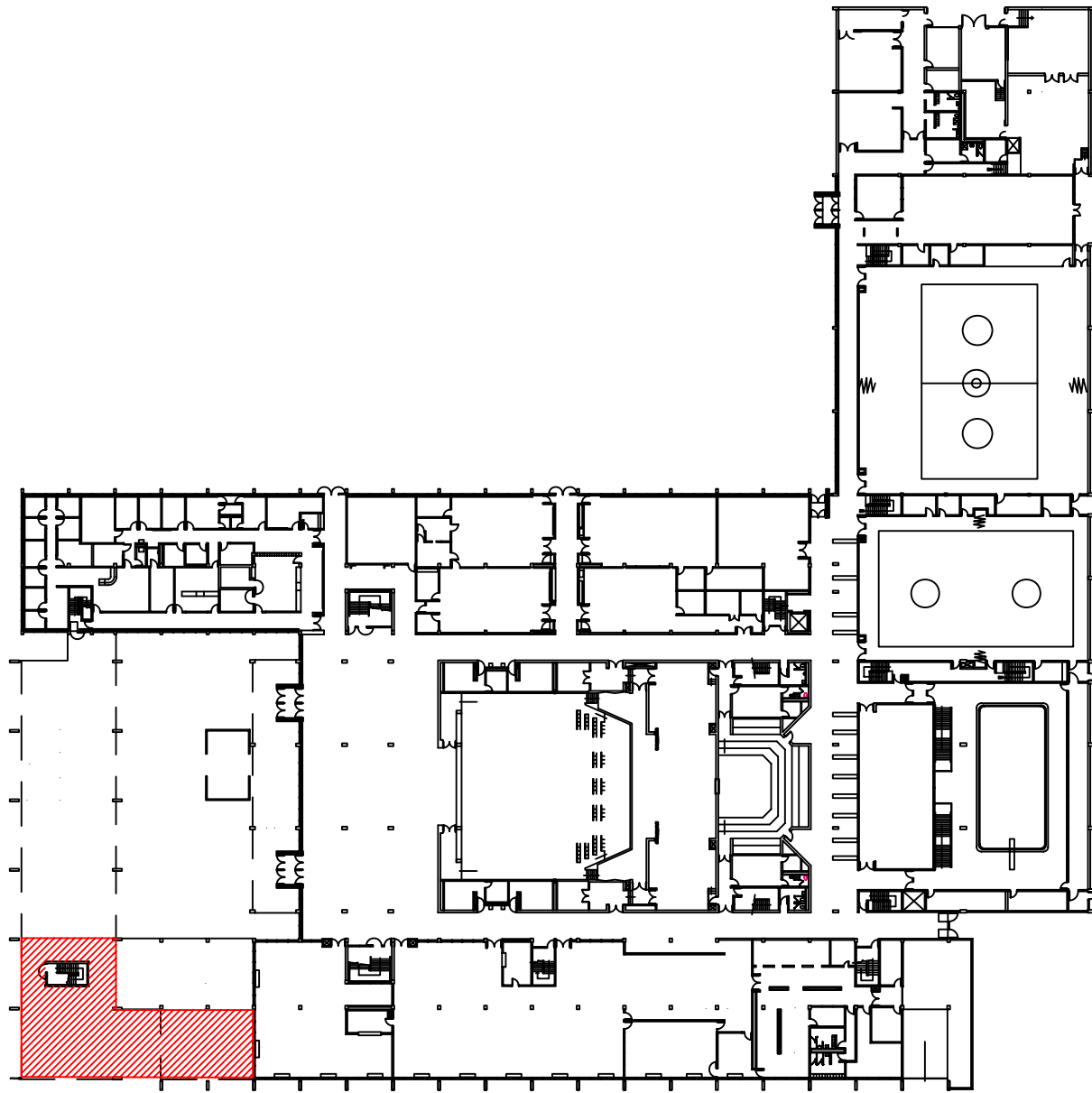

ASBESTOS REINSPECTION KEY NOTES:

 HA-86 12"x 12" Green Floor Tile

King First Floor
2013 Asbestos Reinspection

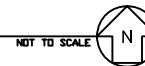

CLIENT:
Chicago Public Schools
125 South Clark Street,
Chicago, Illinois 60603

PROJECT NAME:
2013 AHERA Reinspection
Dr Martin Luther King Jr College Prep
High School
4445 S Drexel Blvd
Chicago, IL 60653

SHEET NAME:
King First Floor - HA-86

INSPECTED BY:
Rondell Adams

DRAWN BY: MJW	DATE: 4/4/2013	CHECKED BY:
REVISED BY:	DATE:	CHECKED BY:
REVISED BY:	DATE:	CHECKED BY:
REVISED BY:	DATE:	CHECKED BY:

IDPH License #:100- 18099

Carnow, Conibear & Assoc., Ltd.
Environmental Consulting Services
600 W. Van Buren St., Suite 500, Chicago, IL 60607
t: 312.782.4486 f: 312.782.5145
www.ccaatd.com

**CARNOW
CONIBEAR**

CCA PROJECT NUMBER
A320130001-205

DATE
03/25/2013

SHEET NUMBER
HA-86

Chicago Public Schools

Carnow, Conibear and Associates

2013 AHERA REINSPECTION

Inspector Assessment Form (New Homogeneous Area)

LEA NAME: **Chicago Public Schools** UNIT NUMBER: **46371** BUILDING ID: **1760**
CITY/STATE: **Chicago, Illinois** AHERA INSPECTOR: **Rondell Adams**
SCHOOL NAME: **King High School** INSPECTION DATE: **3/21/2013**
ADDRESS: **4445 S. Drexel** IDPH LICENSE NO: **100-18099**

INFORMATION FROM CURRENT INSPECTION

HOMOGENEOUS AREA: **87**
MATERIAL DESCRIPTION: **12"x12" Green VFT Mastic**
MATERIAL LOCATION: **Room 118, Restroom**
MATERIAL QUANTITY: **15** MATERIAL UNITS: **SF**
MATERIAL CATEGORY: **MISC** FRIABLE: **No**
ASBESTOS TYPE: **Assumed**
DISTURBANCE POTENTIAL: **LOW** CONDITION:
AHERA DAMAGE CATEGORY: **6 ACBM with the potential for damage**
ACCESSIBILITY: **Within Reach** DAMAGE REASON:
DAMAGE QUANTITY: **0** DAMAGE REASON:
DAMAGE UNITS: **SF**
COMMENTS:

Inspector's Signature:



Date: **03/21/2013**

Chicago Public Schools

Carnow, Conibear and Associates

2013 AHERA REINSPECTION

Management Planner Review Form

LEA NAME: **Chicago Public Schools** UNIT NUMBER: **46371** BUILDING ID: **1760**
CITY/STATE: **Chicago, Illinois** MANAGEMENT PLANNER: **Todd Huffer**
SCHOOL NAME: **King High School** REVIEW DATE: **4/18/2013**
ADDRESS: **4445 S. Drexel** IDPH LICENSE NO: **100-18099**

HOMOGENEOUS AREA: **87**
MATERIAL DESCRIPTION: **12"x12" Green VFT Mastic**
MATERIAL LOCATION: **Room 118, Restroom**
MATERIAL QUANTITY: **15** MATERIAL UNITS: **SF**
DAMAGE QUANTITY: **0** DAMAGE UNITS: **SF**

In accordance with Sections 763.88 and 763.90 of the Asbestos Hazard Emergency Response Act (AHERA) the LEA must select a management planner to review the results of the inspection and assessment and recommend appropriate response actions. The original inspection of the above identified homogeneous area has been reviewed in accordance with Sections 763.88 and 763.90 with the following recommendations.

The RESPONSE ACTION recommendation is:

COMMENTS:

Management Planner's Signature: _____



Date: 04/18/2013

K:\CPS 2011\2013 Three Year\A\Asst Drawings\Region 4\N\King High School\King First Floor.dwg

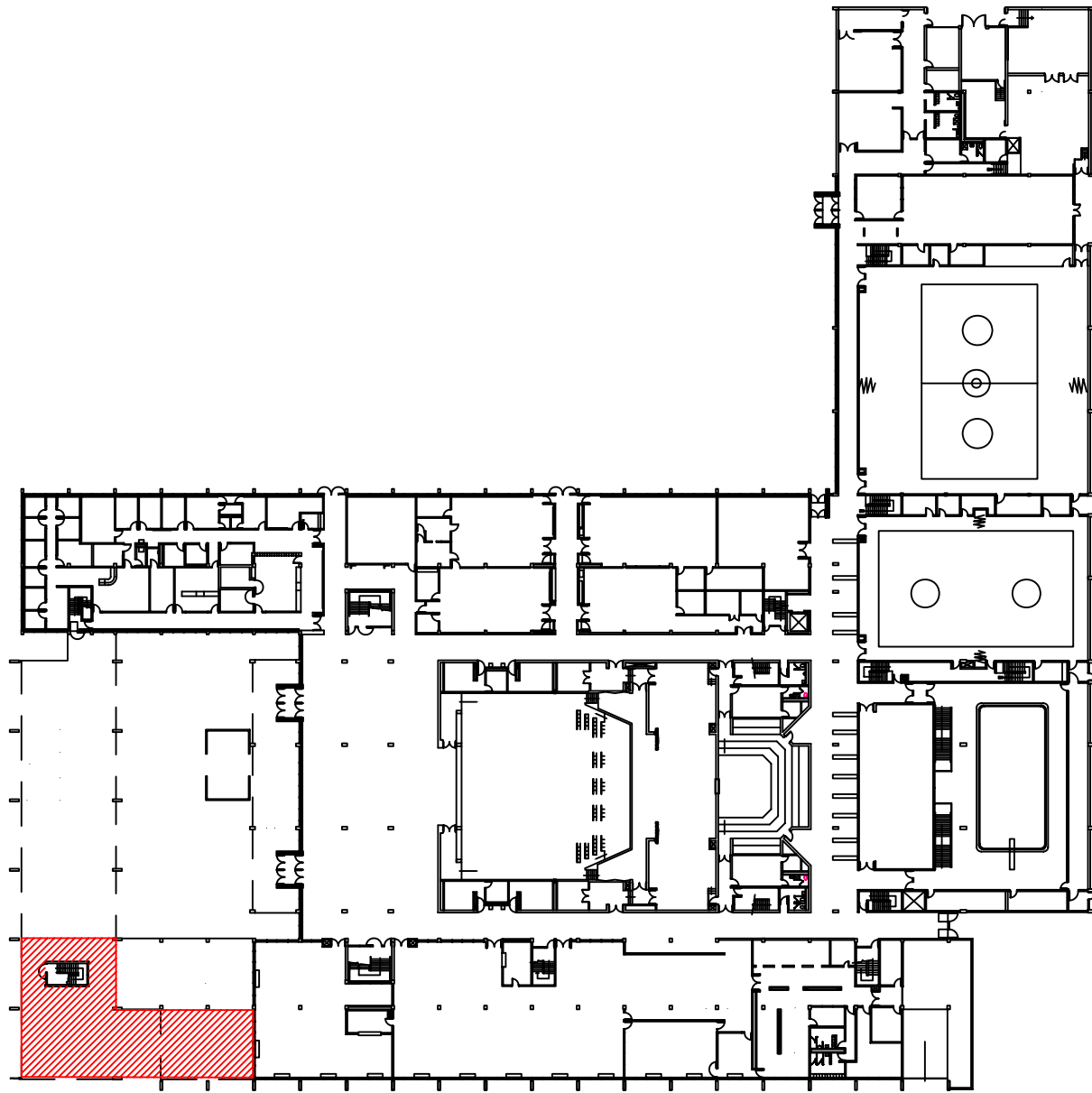

ASBESTOS REINSPECTION KEY NOTES:



HA-87 Mastic Associated with 12"x 12" Green Floor Tile

King First Floor
2013 Asbestos Reinspection

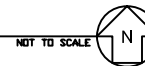

NOT TO SCALE

CLIENT:
Chicago Public Schools
125 South Clark Street,
Chicago, Illinois 60603

PROJECT NAME:
2013 AHERA Reinspection
Dr Martin Luther King Jr College Prep
High School
4445 S Drexel Blvd
Chicago, IL 60653

SHEET NAME:
King First Floor - HA-87

INSPECTED BY:
Rondell Adams

DRAWN BY: MJW	DATE: 4/4/2013	CHECKED BY:
REVISED BY:	DATE:	CHECKED BY:
REVISED BY:	DATE:	CHECKED BY:
REVISED BY:	DATE:	CHECKED BY:

IDPH License #:100- 18099

Carnow, Conibear & Assoc., Ltd.
Environmental Consulting Services
600 W. Van Buren St., Suite 500, Chicago, IL 60607
t: 312.782.4486 f: 312.782.5145
www.ccaatd.com



CCA PROJECT NUMBER
A320130001-205

DATE
03/25/2013

SHEET NUMBER
HA-87

Chicago Public Schools

Carnow, Conibear and Associates

2013 AHERA REINSPECTION

Inspector Assessment Form (New Homogeneous Area)

LEA NAME: **Chicago Public Schools** UNIT NUMBER: **46371** BUILDING ID: **1760**
CITY/STATE: **Chicago, Illinois** AHERA INSPECTOR: **Rondell Adams**
SCHOOL NAME: **King High School** INSPECTION DATE: **3/21/2013**
ADDRESS: **4445 S. Drexel** IDPH LICENSE NO: **100-18099**

INFORMATION FROM CURRENT INSPECTION

HOMOGENEOUS AREA: **81**
MATERIAL DESCRIPTION: **4" Brown Baseboard Adhesive**
MATERIAL LOCATION: **1st Floor Corridor & Classrooms**
MATERIAL QUANTITY: **10000** MATERIAL UNITS: **LF**
MATERIAL CATEGORY: **MISC** FRIABLE: **No**
ASBESTOS TYPE: **Assumed**
DISTURBANCE POTENTIAL: **LOW** CONDITION:
AHERA DAMAGE CATEGORY: **6 ACBM with the potential for damage**
ACCESSIBILITY: **Not Reachable** DAMAGE REASON:
DAMAGE QUANTITY: **0** DAMAGE REASON:
DAMAGE UNITS: **LF**
COMMENTS:

Inspector's Signature:



Date: **03/21/2013**

Chicago Public Schools

Carnow, Conibear and Associates

2013 AHERA REINSPECTION

Management Planner Review Form

LEA NAME: **Chicago Public Schools** UNIT NUMBER: **46371** BUILDING ID: **1760**
CITY/STATE: **Chicago, Illinois** MANAGEMENT PLANNER: **Todd Huffer**
SCHOOL NAME: **King High School** REVIEW DATE: **4/18/2013**
ADDRESS: **4445 S. Drexel** IDPH LICENSE NO: **100-18099**

HOMOGENEOUS AREA: **81**

MATERIAL DESCRIPTION: **4" Brown Baseboard Adhesive**

MATERIAL LOCATION: **1st Floor Corridor & Classrooms**

MATERIAL QUANTITY: **10000** MATERIAL UNITS: **LF**

DAMAGE QUANTITY: **0** DAMAGE UNITS: **LF**

In accordance with Sections 763.88 and 763.90 of the Asbestos Hazard Emergency Response Act (AHERA) the LEA must select a management planner to review the results of the inspection and assessment and recommend appropriate response actions. The original inspection of the above identified homogeneous area has been reviewed in accordance with Sections 763.88 and 763.90 with the following recommendations.

The RESPONSE ACTION recommendation is:

COMMENTS:

Management Planner's Signature: _____



Date: **04/18/2013**

K:\CPS 2011\2013 Three Year\A\Gad Drawings\Region 4\N\King High School\King First Floor.dwg

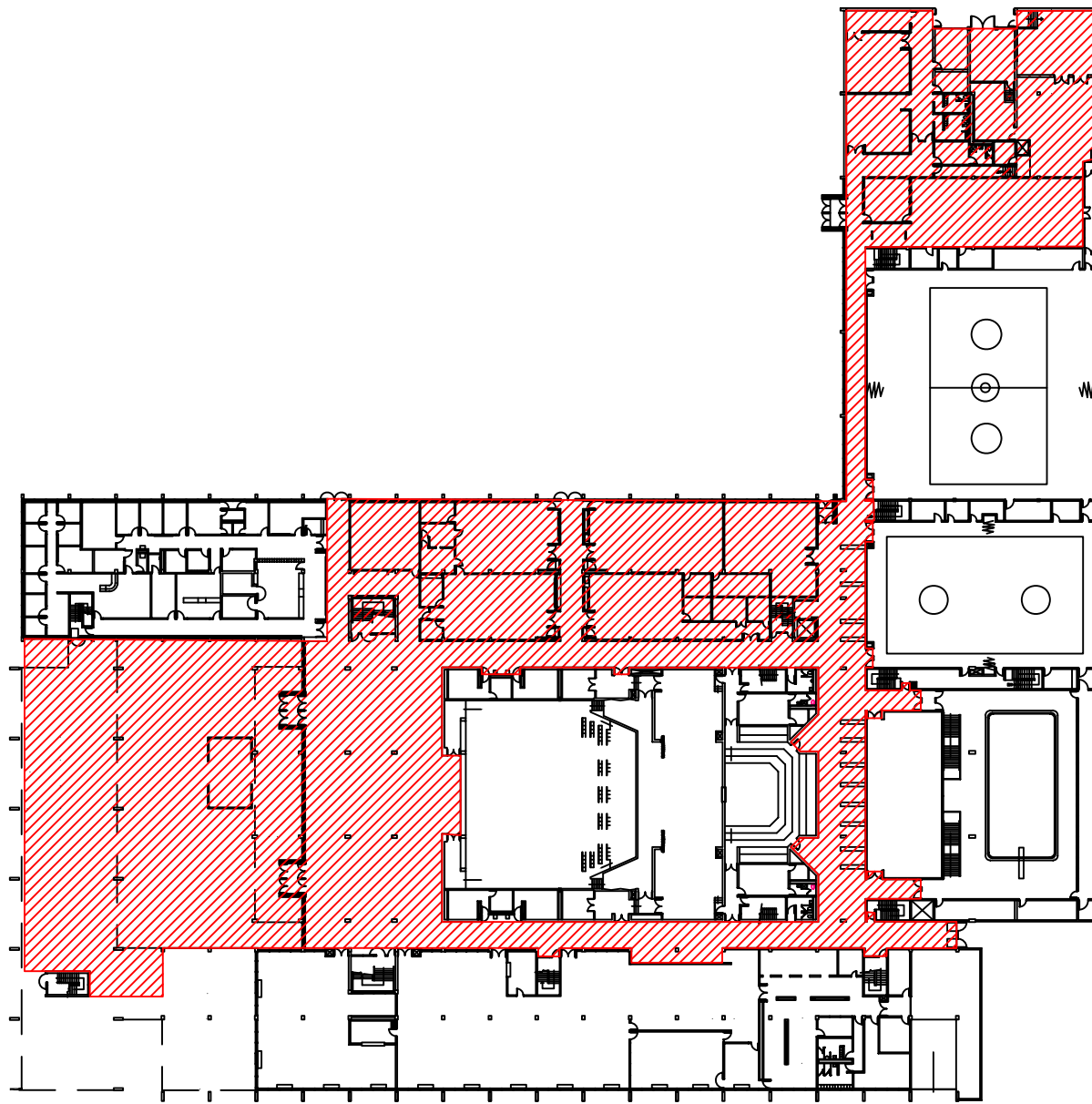

ASBESTOS REINSPECTION KEY NOTES:

 HA-81 Mastic Associated with 4" Brown Baseboard

King First Floor
2013 Asbestos Reinspection

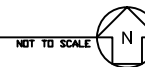

CLIENT:
Chicago Public Schools
125 South Clark Street,
Chicago, Illinois 60603

PROJECT NAME:
2013 AHERA Reinspection
Dr Martin Luther King Jr College Prep
High School
4445 S Drexel Blvd
Chicago, IL 60653

SHEET NAME:
King First Floor - HA-81

INSPECTED BY:
Rondell Adams

DRAWN BY: MJW	DATE: 4/4/2013	CHECKED BY:
REVISED BY:	DATE:	CHECKED BY:
REVISED BY:	DATE:	CHECKED BY:
REVISED BY:	DATE:	CHECKED BY:

IDPH License #:100- 18099

Carnow, Conibeat & Assoc., Ltd.
Environmental Consulting Services
600 W. Van Buren St., Suite 500, Chicago, IL 60607
t: 312.782.4486 f: 312.782.5145
www.ccaatd.com

CCA PROJECT NUMBER
A320130001-205

DATE
03/25/2013

SHEET NUMBER

**CARNOW
CONIBEAR** HA-81

Chicago Public Schools

Carnow, Conibear and Associates

2013 AHERA REINSPECTION

Inspector Assessment Form (New Homogeneous Area)

LEA NAME: **Chicago Public Schools** UNIT NUMBER: **46371** BUILDING ID: **1760**
CITY/STATE: **Chicago, Illinois** AHERA INSPECTOR: **Rondell Adams**
SCHOOL NAME: **King High School** INSPECTION DATE: **3/21/2013**
ADDRESS: **4445 S. Drexel** IDPH LICENSE NO: **100-18099**

INFORMATION FROM CURRENT INSPECTION

HOMOGENEOUS AREA: **83**
MATERIAL DESCRIPTION: **12" x 12" Light Blue VFT**
MATERIAL LOCATION: **Rm. 118**
MATERIAL QUANTITY: **3132** MATERIAL UNITS: **SF**
MATERIAL CATEGORY: **MISC** FRIABLE: **No**
ASBESTOS TYPE: **Assumed**
DISTURBANCE POTENTIAL: **MODERATE** CONDITION:
AHERA DAMAGE CATEGORY: **6 ACBM with the potential for damage**
ACCESSIBILITY: **Within Reach** DAMAGE REASON:
DAMAGE QUANTITY: **0** DAMAGE REASON:
DAMAGE UNITS: **SF**
COMMENTS:

Inspector's Signature:



Date: **03/21/2013**

Chicago Public Schools

Carnow, Conibear and Associates

2013 AHERA REINSPECTION

Management Planner Review Form

LEA NAME: **Chicago Public Schools** UNIT NUMBER: **46371** BUILDING ID: **1760**
CITY/STATE: **Chicago, Illinois** MANAGEMENT PLANNER: **Todd Huffer**
SCHOOL NAME: **King High School** REVIEW DATE: **4/18/2013**
ADDRESS: **4445 S. Drexel** IDPH LICENSE NO: **100-18099**

HOMOGENEOUS AREA: **83**
MATERIAL DESCRIPTION: **12" x 12" Light Blue VFT**
MATERIAL LOCATION: **Rm. 118**
MATERIAL QUANTITY: **3132** MATERIAL UNITS: **SF**
DAMAGE QUANTITY: **0** DAMAGE UNITS: **SF**

In accordance with Sections 763.88 and 763.90 of the Asbestos Hazard Emergency Response Act (AHERA) the LEA must select a management planner to review the results of the inspection and assessment and recommend appropriate response actions. The original inspection of the above identified homogeneous area has been reviewed in accordance with Sections 763.88 and 763.90 with the following recommendations.

The RESPONSE ACTION recommendation is:

COMMENTS:

Management Planner's Signature: _____



Date: **04/18/2013**

K:\CPS 2011\2013 Three Year\A\Gad Drawings\Region 4\N\King High School\King First Floor.dwg

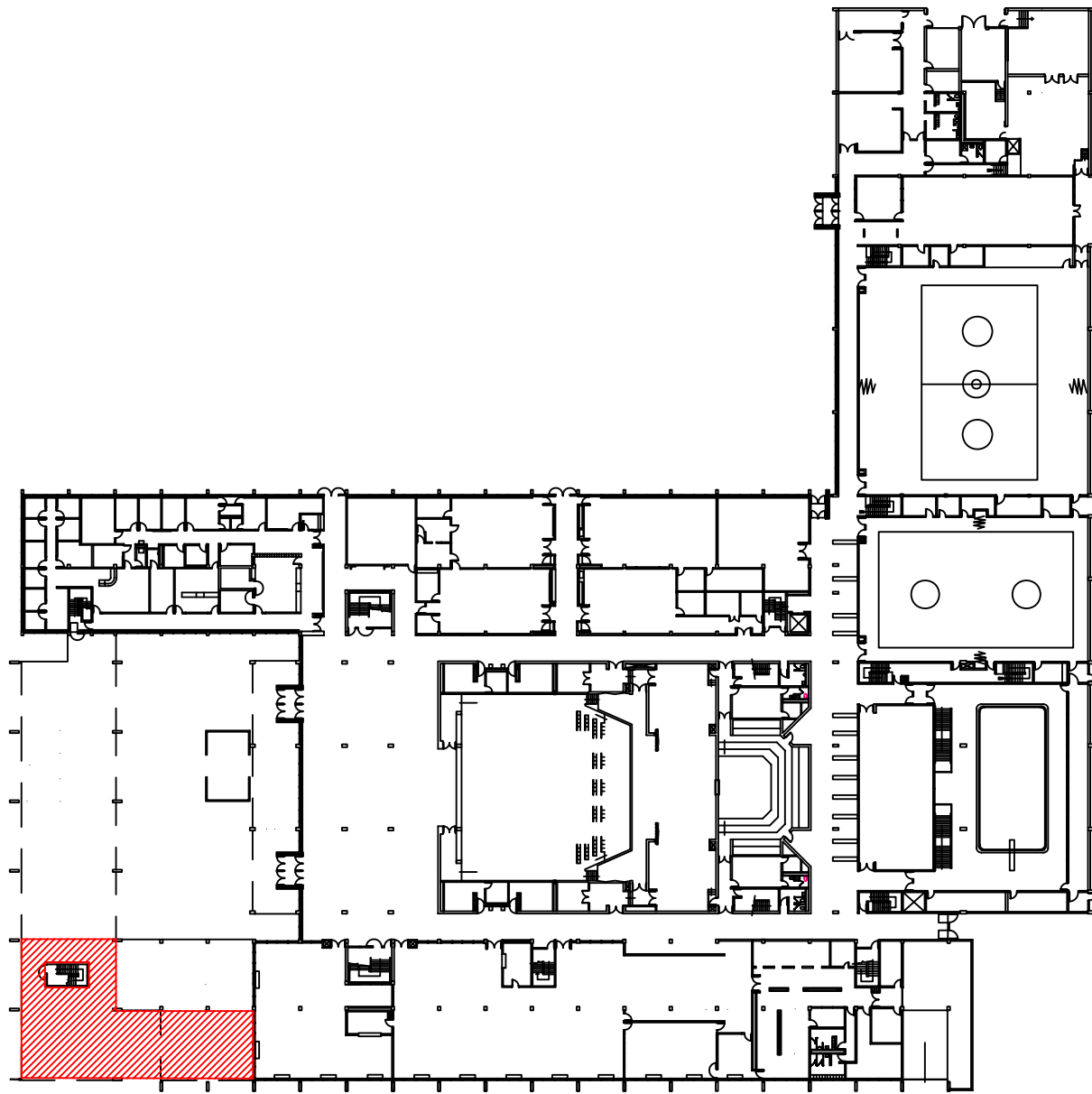

ASBESTOS REINSPECTION KEY NOTES:

 HA-83 12"x 12" Light Blue Floor Tile

King First Floor
2013 Asbestos Reinspection

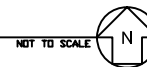

CLIENT:
Chicago Public Schools
125 South Clark Street,
Chicago, Illinois 60603

PROJECT NAME:
2013 AHERA Reinspection
Dr Martin Luther King Jr College Prep
High School
4445 S Drexel Blvd
Chicago, IL 60653

SHEET NAME:
King First Floor - HA-83

INSPECTED BY:
Rondell Adams

DRAWN BY: MJW	DATE: 4/4/2013	CHECKED BY:
REVISED BY:	DATE:	CHECKED BY:
REVISED BY:	DATE:	CHECKED BY:
REVISED BY:	DATE:	CHECKED BY:

IDPH License #:100- 18099

Carnow, Conibear & Assoc., Ltd.
Environmental Consulting Services
600 W. Van Buren St., Suite 500, Chicago, IL 60607
t: 312.782.4486 f: 312.782.5145
www.ccaatd.com

CCA PROJECT NUMBER
A320130001-205

DATE
03/25/2013

SHEET NUMBER
HA-83



Chicago Public Schools

Carnow, Conibear and Associates

2013 AHERA REINSPECTION

Inspector Assessment Form (New Homogeneous Area)

LEA NAME: **Chicago Public Schools** UNIT NUMBER: **46371** BUILDING ID: **1760**
CITY/STATE: **Chicago, Illinois** AHERA INSPECTOR: **Rondell Adams**
SCHOOL NAME: **King High School** INSPECTION DATE: **3/21/2013**
ADDRESS: **4445 S. Drexel** IDPH LICENSE NO: **100-18099**

INFORMATION FROM CURRENT INSPECTION

HOMOGENEOUS AREA: **85**
MATERIAL DESCRIPTION: **Blue Carpet Mastic**
MATERIAL LOCATION: **Rm. 101**
MATERIAL QUANTITY: **400** MATERIAL UNITS: **SF**
MATERIAL CATEGORY: **MISC** FRIABLE: **No**
ASBESTOS TYPE: **Assumed**
DISTURBANCE POTENTIAL: **LOW** CONDITION:
AHERA DAMAGE CATEGORY: **6 ACBM with the potential for damage**
ACCESSIBILITY: **Not Reachable** DAMAGE REASON:
DAMAGE QUANTITY: **0** DAMAGE REASON:
DAMAGE UNITS: **SF**
COMMENTS:

Inspector's Signature: _____



Date: 03/21/2013

Chicago Public Schools

Carnow, Conibear and Associates

2013 AHERA REINSPECTION

Management Planner Review Form

LEA NAME: **Chicago Public Schools** UNIT NUMBER: **46371** BUILDING ID: **1760**
CITY/STATE: **Chicago, Illinois** MANAGEMENT PLANNER: **Todd Huffer**
SCHOOL NAME: **King High School** REVIEW DATE: **4/18/2013**
ADDRESS: **4445 S. Drexel** IDPH LICENSE NO: **100-18099**

HOMOGENEOUS AREA: **85**
MATERIAL DESCRIPTION: **Blue Carpet Mastic**
MATERIAL LOCATION: **Rm. 101**
MATERIAL QUANTITY: **400** MATERIAL UNITS: **SF**
DAMAGE QUANTITY: **0** DAMAGE UNITS: **SF**

In accordance with Sections 763.88 and 763.90 of the Asbestos Hazard Emergency Response Act (AHERA) the LEA must select a management planner to review the results of the inspection and assessment and recommend appropriate response actions. The original inspection of the above identified homogeneous area has been reviewed in accordance with Sections 763.88 and 763.90 with the following recommendations.

The RESPONSE ACTION recommendation is:

COMMENTS:

Management Planner's Signature: _____



Date: 04/18/2013

K:\CPS 2011\2013 Three Year\A\Gad Drawings\Region 4\N\King High School\King First Floor.dwg

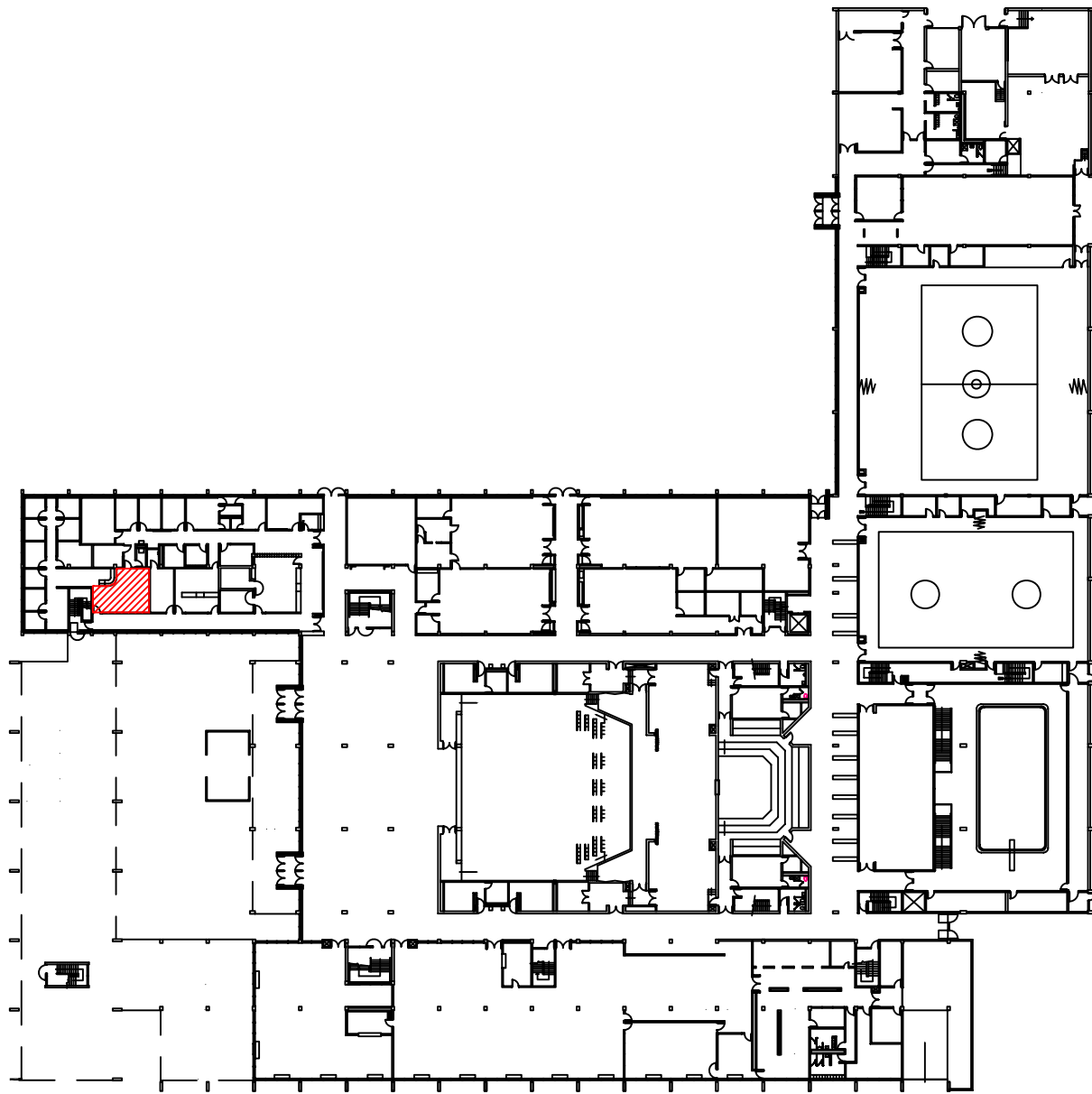

ASBESTOS REINSPECTION KEY NOTES:



HA-85 Mastic Associated with Blue Carpet

King First Floor
2013 Asbestos Reinspection

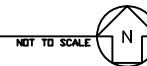

NOT TO SCALE

CLIENT:
Chicago Public Schools
125 South Clark Street,
Chicago, Illinois 60603

PROJECT NAME:
2013 AHERA Reinspection
Dr Martin Luther King Jr College Prep
High School
4445 S Drexel Blvd
Chicago, IL 60653

SHEET NAME:
King First Floor - HA-85

INSPECTED BY:
Rondell Adams

DRAWN BY: MJW	DATE: 4/4/2013	CHECKED BY:
REVISED BY:	DATE:	CHECKED BY:
REVISED BY:	DATE:	CHECKED BY:
REVISED BY:	DATE:	CHECKED BY:

IDPH License #:100- 18099

Carnow, Conibear & Assoc., Ltd.
Environmental Consulting Services
600 W. Van Buren St., Suite 500, Chicago, IL 60607
t: 312.782.4486 f: 312.782.5145
www.ccaatd.com



CCA PROJECT NUMBER
A320130001-205

DATE
03/25/2013

SHEET NUMBER
HA-85

Chicago Public Schools

Carnow, Conibear and Associates

2013 AHERA REINSPECTION

Management Planner Review Form

LEA NAME: **Chicago Public Schools** UNIT NUMBER: **46371** BUILDING ID: **1760**
CITY/STATE: **Chicago, Illinois** MANAGEMENT PLANNER: **Todd Huffer**
SCHOOL NAME: **King High School** REVIEW DATE: **4/18/2013**
ADDRESS: **4445 S. Drexel** IDPH LICENSE NO: **100-18099**

HOMOGENEOUS AREA: **78**
MATERIAL DESCRIPTION: **12" X 12" Dark Gray VFT**
MATERIAL LOCATION: **Basement Rm. 003**
MATERIAL QUANTITY: **225** MATERIAL UNITS: **SF**
DAMAGE QUANTITY: **0** DAMAGE UNITS: **SF**

In accordance with Sections 763.88 and 763.90 of the Asbestos Hazard Emergency Response Act (AHERA) the LEA must select a management planner to review the results of the inspection and assessment and recommend appropriate response actions. The original inspection of the above identified homogeneous area has been reviewed in accordance with Sections 763.88 and 763.90 with the following recommendations.

The RESPONSE ACTION recommendation is:

COMMENTS:

Management Planner's Signature: _____



Date: 04/18/2013

K:\CPS 2011\2013 Three Year\A\Asst Drawings\Region 4\N\King High School\King Basement.dwg

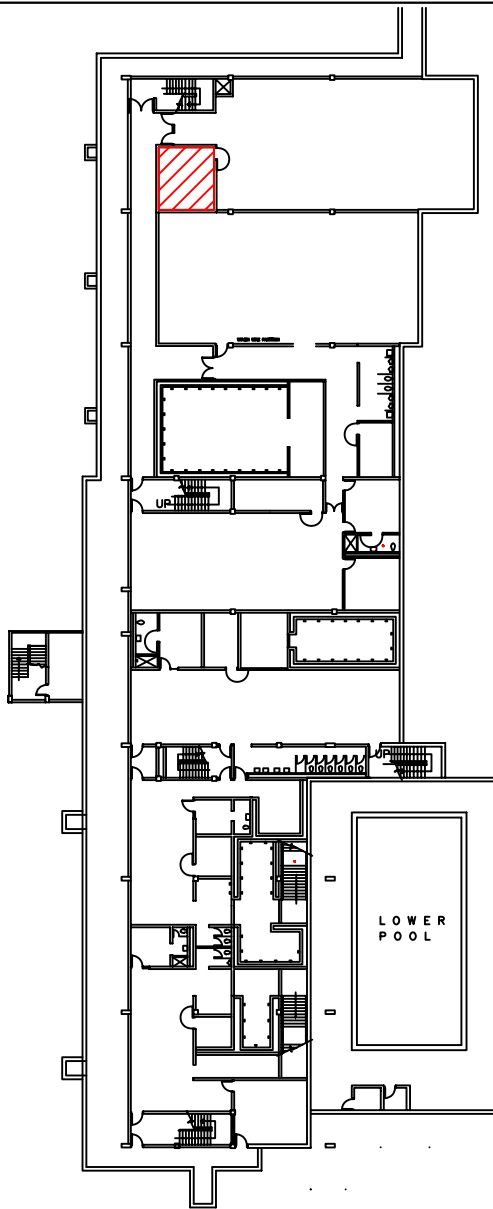

ASBESTOS REINSPECTION KEY NOTES:



HA-78 Mastic Associated with 12"x 12" Dark Grey Floor Tile

King Basement
2013 Asbestos Reinspection

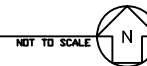

NOT TO SCALE

CLIENT:
Chicago Public Schools
125 South Clark Street,
Chicago, Illinois 60603

PROJECT NAME:
2013 AHERA Reinspection
Dr Martin Luther King Jr College Prep
High School
4445 S Drexel Blvd
Chicago, IL 60653

SHEET NAME:
King Basement - HA-78

INSPECTED BY:
Rondell Adams

DRAWN BY: MJW	DATE: 4/3/2013	CHECKED BY:
REVISD BY:	DATE:	CHECKED BY:
REVISD BY:	DATE:	CHECKED BY:
REVISD BY:	DATE:	CHECKED BY:

IDPH License #:100- 18099

Carnow, Conibear & Assoc., Ltd.
Environmental Consulting Services
600 W. Van Buren St., Suite 500, Chicago, IL 60607
t: 312.782.4486 f: 312.782.5145
www.ccaatd.com

CCA PROJECT NUMBER
A320130001-205

DATE
03/25/2013

SHEET NUMBER
HA-78



APPENDIX B

Inspector and Management Planner Licenses



**ASBESTOS
PROFESSIONAL
LICENSE**

ID NUMBER
100 - 18099

ISSUED
3/4/2013

EXPIRES
05/15/2014

RONDELL ADAMS
1025 TANEY ST
GARY, IN 46404

Environmental Health



ENDORSEMENTS

TC EXPIRES

INSPECTOR

2/27/2014

PROJECT MANAGER
AIR SAMPLING PROFESSIONAL

5/24/2013

Alteration of this license shall result in legal action
This license issued under authority of the State of Illinois
Department of Public Health
This license is valid only when accompanied by a valid
training course certificate.



Occupational Training & Supply, Inc.

7233 Adams Street • Willowbrook, IL 60527 • (630) 655-3900

Asbestos Building Inspector Refresher

Occupational Training and Supply, Inc. certifies that

Rondell Adams

has successfully completed the 4 hour Asbestos Building Inspector Refresher Course
and has passed the competency exam with a minimum score of 70%. The course is accredited by the Illinois Department
of Public Health and Indiana Department of Environmental Management for purposes of accreditation in accordance
with EPA 10 CFR 763 Asbestos Hazard Emergency Response Act (AHERA) and TSCA Title II.

Certificate: BIR1302270758

Exam Date: 2/27/2013

Course Date: 2/27/2013

Expiration Date: 2/27/2014

Kathy DeSalvo, Director

2013



**ASBESTOS
PROFESSIONAL
LICENSE**

ID NUMBER
100 - 18099

ISSUED
3/4/2013

EXPIRES
05/15/2014

RONDELL ADAMS
1025 TANEY ST
GARY, IN 46404

Environmental Health



ENDORSEMENTS

TC EXPIRES

INSPECTOR

2/27/2014

PROJECT MANAGER
AIR SAMPLING PROFESSIONAL

5/24/2013

Alteration of this license shall result in legal action
This license issued under authority of the State of Illinois
Department of Public Health
This license is valid only when accompanied by a valid
training course certificate.



Occupational Training & Supply, Inc.

7233 Adams Street • Willowbrook, IL 60527 • (630) 655-3900

Asbestos Building Inspector Refresher

Occupational Training and Supply, Inc. certifies that

Rondell Adams

has successfully completed the 4 hour Asbestos Building Inspector Refresher Course
and has passed the competency exam with a minimum score of 70%. The course is accredited by the Illinois Department
of Public Health and Indiana Department of Environmental Management for purposes of accreditation in accordance
with EPA 10 CFR 763 Asbestos Hazard Emergency Response Act (AHERA) and TSCA Title II.

Certificate: BIR1302270758

Exam Date: 2/27/2013

Course Date: 2/27/2013

Expiration Date: 2/27/2014

Kathy DeSalvo, Director

2013



Occupational Training & Supply, Inc.

7233 Adams Street • Willowbrook, IL 60527 • (630) 655-3900

Asbestos Building Inspector Refresher

Occupational Training and Supply, Inc. certifies that

Todd Huffer

has successfully completed the 4 hour Asbestos Building Inspector Refresher Course and has passed the competency exam with a minimum score of 70%. The course is accredited by the Illinois Department of Public Health and Indiana Department of Environmental Management for purposes of accreditation in accordance with EPA 10 CFR 763 Asbestos Hazard Emergency Response Act (AHERA) and TSCA Title II.

Certificate: BIR1212042317

Exam Date: 12/4/2012

Course Date: 12/4/2012

Expiration Date: 12/4/2013

Kathy DeSalvo, Director

2012



Todd Huffer

Illinois Licensed Asbestos Inspector, Management Planner,
Project Manager, and Air Sampling Professional

 **ASBESTOS PROFESSIONAL LICENSE**

ID NUMBER 100 - 09870	ISSUED 4/4/2012	EXPIRES 05/15/2013
---------------------------------	---------------------------	------------------------------

TODD T HUFFER
918 N WOLCOTT UNIT 6
CHICAGO, IL 60622

Environmental Health

ENDORSEMENTS	TC EXPIRES
INSPECTOR	12/8/2012
MANAGEMENT PLANNER	1/19/2013
PROJECT MANAGER	9/8/2012
AIR SAMPLING PROFESSIONAL	

Alteration of this license shall result in legal action
This license issued under authority of the State of Illinois
Department of Public Health
This license is valid only when accompanied by a valid
training course certificate.

**CARNOW
CONIBEAR**



Occupational Training & Supply, Inc.

7233 Adams Street ♦ Willowbrook, IL 60527 ♦ (630) 655-3900

Asbestos Management Planner Refresher

Occupational Training and Supply, Inc. certifies that

Todd Huffer

has successfully completed the 4 hour Asbestos Management Planner Refresher Course
and has passed the competency exam with a minimum score of 70%. The course is accredited by the Illinois Department of Public Health and Indiana Department of Environmental Management for purposes of accreditation in accordance with EPA 10 CFR 763 Asbestos Hazard Emergency Response Act (AHERA) and TSCA Title II.

Certificate: MPRI302250735

Exam Date: 2/25/2013

Course Date: 2/25/2013

Expiration Date: 2/25/2014

Kathy DeSalvo, Director

2013

APPENDIX C

Laboratory Accreditations

APPENDIX D

Laboratory Results

APPENDIX E

Chain of Custody Forms

Three-Year Reinspection Key to Terms

	CODE	KEY
MATERIAL		
	ACBM	Asbestos Containing Building Materials
MATERIAL CATEGORY		
	MISC	Miscellaneous
	SURF	Surfacing
	TSI	Thermal System Insulation
MATERIAL UNITS		
	LF	Linear Feet
	SF	Square Feet
	CF	Cubic Feet
DAMAGE TYPE		
	Loc	Localized
	Dist	Distributed