

**ILLINOIS DEPARTMENT OF PUBLIC HEALTH  
AHERA THREE YEAR REINSPECTION  
ASBESTOS ABATEMENT PROGRAM  
SCHOOL INFORMATION FORM**

**SECTION I**

NAME OF SCHOOL DISTRICT: CHICAGO SCHOOL DIST 299  
SCHOOL ID NUMBER: 14-016-2990-0027  
SCHOOL NAME: Lane Tech High School  
ADDRESS OF SCHOOL: 2501 W. Addison  
CITY: Chicago, IL, 60618

DATE LAST THREE YEAR REINSPECTION WAS COMPLETED **3/25/2010**

**If the address on this form is different than the address of the building, submit a written explanation.**

---

**SECTION II** *(Please type or print)*

**PLEASE COMPLETE THE FOLLOWING FOR YOUR THREE YEAR REINSPECTION:**

DATE REINSPECTION COMPLETED: 5/15/2013 ENROLLMENT 4123  
IDPH INSPECTOR LICENSE NUMBER: 100-06327  
IDPH LICENSED INSPECTOR NAME (Please Print): Roberto Rivera  
IDPH MP LICENSE NUMBER: 100-06325  
IDPH LICENSED MANAGEMENT PLANNER NAME (Please Print): Santiago Garcia

DESIGNATED PERSON (Please Print): Ms. Lynn Crivello PHONE: (773) 553-3113



5/15/2013

*Signature of Designated Person*

*Date*

---

**SECTION III**

PLEASE COMPLETE THE FOLLOWING INFORMATION FOR ANY CHANGES WITHIN THE SCHOOL DISTRICT.

School building has been sold. Date of Sale: \_\_\_\_\_

School has been closed. Date closed: \_\_\_\_\_

School building has been demolished. Date: \_\_\_\_\_

School building is asbestos free since last reinspection: \_\_\_\_\_

**Please explain in writing why the school building is now asbestos free and include the supporting documentation.**

If a new school building has been added to the district, submit either an exclusionary statement or a management plan and inspection report. Include the complete name, address and city of school building.

**Explain in writing if the address of the building is different than the address on this form:**

---

---

**THREE-YEAR REINSPECTION**

**CHICAGO SCHOOL DIST 299**

**Lane Tech High School**

2501 W. Addison  
Chicago, IL, 60618

Unit: 46221  
Building ID: 1440

IDPH ID Number: 14-016-2990-0027

**REPORT DATE:**

Wednesday, May 15, 2013

**Prepared for:**

**Chicago Public Schools**  
**125 S. Clark Street**  
**Chicago, IL 60603**

**Prepared by:**

**GSG Consultants, Inc.**

855 W. Adams St., Ste. 200

Phone (312) 733-6262

Fax (312) 733-5612

**DO NOT REMOVE FROM SCHOOL  
REQUIRED BY FEDERAL LAW**

April 12, 2013

Mr. R. Kent Cook  
Asbestos Program  
Illinois Department of Public Health  
525 West Jefferson Street  
Springfield, Illinois 62761

Re: Chicago Public Schools - 2013 Three-Year Reinspections

Dear Mr. Cook:

GSG Consultants, Inc., Managing Environmental Consultant (MEC), conducted the Three-Year Reinspections and performed management plan updates for the Chicago Public Schools (CPS) facilities in Region 1,2,6 Elementary Schools. Please update your records with the following information.

School District: 299                      Unit: 46221                      Region: 01                      IDPH ID: 14-016-2990-0027

School: Lane Tech High School                      Building ID: 1440

Address: 2501 W. Addison

Chicago, IL, 60618

Building Contact: Monaghan, Kevin

Contact Phone: 773-534-5400

Current Building Owners: Chicago Public Schools

Review Date: 5/14/2013

Inspector: Roberto Rivera

Inspector IDPH License: 100-06327

Management Planner: Santiago Garcia

Management Planner IDPH License: 100-06325

If you have any questions or comments, please contact us at (312) 733-6262

Sincerely,  
GSG Consultants, Inc.



Santiago Garcia  
100-06325

## **Environmental Notification to Occupants**

To: Faculty, Staff and Parents  
From: Chicago Public Schools  
Date: April 12, 2013

RE: Lane Tech High School, Unit 46221  
2501 W. Addison  
Chicago, IL, 60618

Dear Faculty, Staff and Parents,

This letter is to notify you that the 2013 asbestos three year re-inspection has been completed at Lane Tech High School , following the Federal Asbestos Hazard Emergency Response Act (AHERA), 40 CFR Part 763, Subpart E and is available for your review at the main office of the school.

Although asbestos-containing materials have been identified at Lane Tech High School, there is no reason to believe that any threat to the health of students or staff exists at this time. CPS will continue to carefully monitor the condition of asbestos-containing materials and if conditions warrant, all appropriate steps will be taken to maintain the health and safety of all building occupants.

If you have any questions regarding this matter or require additional information, please feel free to contact Ms. Lynn Crivello, the designated Local Education Authority's Designated Person at (773) 553-3113 .

## **Table of Contents**

- I. School and Inspection Information
- II. Executive Summary
- III. Methodology
- IV. Abatement History
- V. Reassessments and Recommendations
- VI. Conclusions

Table I: Inspector's Reinspection Findings

Table II: Management Planner's Review

### **APPENDICES:**

- Appendix A: Assessment Sheets, Drawings and Photos
- Appendix B: Inspector and Management Planner Licenses
- Appendix C: Laboratory Accreditations
- Appendix D: Laboratory Results
- Appendix E: Chain of Custody Forms

## SCHOOL AND INSPECTION INFORMATION

### 1. School Information

School: Lane Tech High School                      Unit: 46221                      Region: 01  
Address: 2501 W. Addison                      Chicago, IL, 60618  
IDPH ID: 14-016-2990-0027                      Building ID: 1440  
Contact: Monaghan, Kevin                      Phone: 773-534-5400

### 2. Description of Facility

Original Construction:                      Additional Construction:  
Total Square Footage: 578200                      No of Floors:  
Current Occupancy: 4123

### 3. LEA Designated Person

Contact: Ms. Lynn Crivello                      Phone: (773) 553-3113  
Address: 125 South Clark Street, 17th Floor  
Chicago, IL 60603

### 4. Managing Environmental Consultant

MEC: GSG Consultants, Inc.  
Contact: Arturo Saenz                      Fax: (312) 733-5612  
Address 855 W. Adams St., Ste. 200  
Phone: (312) 733-6262

### 5. Inspector

Inspector Name: Roberto Rivera

Inspector IDPH license # 100-06327



Signature:  
Date: 4/12/2013

### 6. Management Planner

Management Planner Name: Santiago Garcia

Management Planner IDPH license # 100-06325

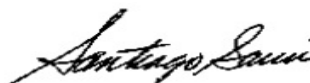

Signature:  
Date: 5/14/2013

### 7. Review Date: 5/14/2013

### 8. LEA Designated Person's Acknowledgement

The reinspection report and recommendations have been received by me and appropriate action will be taken by the School District.



Signature:

Date: 5/15/2013

Name: Ms. Lynn Crivello

## II. EXECUTIVE SUMMARY

GSG Consultants, Inc. was retained by the Chicago Public Schools (CPS) to perform a three-year asbestos reinspection of the Lane Tech High School. This inspection was conducted in accordance with the United States Environmental Protection Agency (USEPA) Asbestos Hazard Emergency Response Act (AHERA) part 763.92 (b), and the ongoing Operations and Maintenance Program (O&M) originally designed in the School's Asbestos Management Plan. The purpose of this three-year reinspection is to record any condition changes in the asbestos-containing building material (ACBM) in the school since the previous three-year reinspection and the six-month periodic surveillance, to identify, assess, and include any Homogeneous Areas (HA) not identified in the Management Plan, and to recommend an appropriate response action to manage asbestos.

The inspector conducted a three-year reinspection of this facility under Illinois Department of Public Health (IDPH) school reinspection requirements and AHERA, sections 763.85 and 763.88. The main building and each addition to the main building, if constructed at different dates, were inspected separately. Laboratory accreditations are included in Appendix C, laboratory results are included in Appendix D, and chain of custody forms are included in Appendix E.

Note: During previous inspections, some of the HA(s) were identified together as 9" x 9" floor tile (FT), mastics assoc. with 9" x 9" FT, 12" x 12" FT, mastics assoc. with 12" x 12" FT, pipe insulation, etc. Some of these HA(s) have been re-identified by areas that are uniform in color, texture, construction date, application date, and general appearance.

The inspector has determined the following:

A. The following HAs have changed assessment categories for Building 1440:

B. The following new homogenous areas have been identified for Building 1440:

36	12"X12" Light beige w/ white and brown streaks VFT
36A	12"x12" light beige w/ white and brown streaks VFT MASTIC
37	12"x12" dark gray w/white streaks VFT
37A	12"x12" dark gray w/ white streaks VFT MASTIC
38	12"x12" gray w/ gray and white streaks VFT
38A	12"x12" gray w/ gray and white streaks VFT MASTIC
39	12"x12" light green streaked VFT
39A	12"x12" light green streaked VFT MASTIC
40	9"x9" Tan w/ brown & white streaks VFT
40A	9"x9" Tan w/brown & white streaks VFT MASTIC
41	12"x12" Green w/ white & black streaks VFT
41A	12"x12" Green w/ white & black streaks
42	Black/gray lab counter tops



C. This reinspection covered only physically accessible and visible areas and materials that were identified in the LEA's management plan. The following materials were concealed and/or contained in areas that were inaccessible for sampling and have been classified as Assumed:

29	Light Blue w/ Dark Spots Linoleum
30	Light Blue w/ Dark Spots Linoleum Mastic
31	2'x4' White w/ Holes & Grooves Ceiling Tile
32	Drywall
33	Drywall Joint Compound
34	Vinyl Baseboard
35	Vinyl Baseboard Mastic
36	12"X12" Light beige w/ white and brown streaks VFT
36A	12"x12" light beige w/ white and brown streaks VFT MASTIC
37	12"x12" dark gray w/white streaks VFT
37A	12"x12" dark gray w/ white streaks VFT MASTIC
38	12"x12" gray w/ gray and white streaks VFT
38A	12"x12" gray w/ gray and white streaks VFT MASTIC
39	12"x12" light green streaked VFT
39A	12"x12" light green streaked VFT MASTIC
40	9"x9" Tan w/ brown & white streaks VFT
40A	9"x9" Tan w/brown & white streaks VFT MASTIC
41	12"x12" Green w/ white & black streaks VFT
41A	12"x12" Green w/ white & black streaks
42	Black/gray lab counter tops
AAA	2'x 2' ceiling tile; fissured, White
BBB	Acoustical Wall tile, fissured
CCC	Textured Plaster, Walls and Ceiling
CT1	2 x 4 ft Ceiling Tiles with Grooves
DDD	Terrazzo Floor
FT10	12"x12" White w/ Tan Streaks VFT
FT11	12"x12" Dark Brown w/ Black Streaks VFT
FT13	12"x12" Off White w/ Brown Specks VFT
FT20	9"x9" Maroon w/ White Streaks VFT
FT21	12"x12" Green w/ White Streaks VFT
FT23	6"x6" Black VFT
FT29	12 x 12 inch White w/Tan Streaks VFT
FT30	12 x 12 inch Pink VFT
FT6	6"x6" White VFT
FT9	12"x12" Sand VFT
KK	Tan Rubber Flooring
L8	Brown Linoleum- NOT OBSERVED
LM10	Brown Linoleum Mastic- NOT OBSERVED
M11	6"x6" White VFT Mastic
M15	12"x12" White w/ Tan Streaks VFT Mastic
M18	12"x12" Off White w/ Brown Streaks VFT Mastic

M26	12"x12" Green w/ White Streaks VFT Mastic
M28	6"x6" Black VFT Mastic
M29	12 x 12 inch White w/Tan Streaks VFT Mastic
M30	12 x 12 inch Pink VFT Mastic
M31	Carpet Mastic

The following areas were deemed to be inaccessible:

Materials were also listed as "assumed" if they were in good condition and sampling was not conducted to avoid damage.

This reinspection was conducted by Roberto Rivera, IDPH License # 100-06327. The Management Plan was updated by Santiago Garcia, IDPH License # 100-06325. Inspector and Management Planner Licenses are included in Appendix B.

### **III. METHODOLOGY**

Tasks performed on-site included the following:

1. Review current management plan, identify HA(s) and extract appropriate information.
2. Examine and verify abatement records.
3. Touch and visually and physically reinspect and reassess the condition of all friable known or assumed ACBM.
4. Touch and visually and physically reinspect all non-friable known or assumed ACBM to determine whether these materials have become friable since the last inspection or periodic surveillance.
5. Identify any condition changes that may affect Hazard Ranking of known ACBM or Assumed ACBM, as well as any HA(s) that have become friable since the last reinspection.
6. Collect bulk samples from each newly discovered friable HA or previously assumed and submit for laboratory analysis.
7. Tabulate reinspection findings and submit for management planner review and recommendations with appropriate response actions based on the AHERA Damage Category of the ACBM.
8. Submit reinspection findings and management planner recommendations to the LEA within thirty (30) days for inclusion into the management plan.

### **IV. ABATEMENT HISTORY**

The information collected from the existing management plan and inspection report(s) and from interviews with the school official revealed that the following asbestos abatement was conducted at the school since the previous Three year Reinspection.

Abatement Dates:

### **V. REASSESSMENTS AND RECOMMENDATIONS**

The reassessments and recommendations are summarized in Tables I and II on the following pages. Detailed Hazard Assessment Sheets and Drawings and Photos (if applicable) are included in Appendix A.

### **VI. CONCLUSIONS**

The Lane Tech High School Building 1440 Three-Year reinspection has been completed and response actions have been recommended for both friable and non-friable materials. A timely execution of the response actions recommended will enable the LEA and the Designated Person(s) to effectively manage the existing ACBM.

This three-year reinspection report should be inspected in the current Management plan at the CPS Central Office, and one (1) copy should be kept at the school for use when planning any renovation and/or demolition activities in areas where ACBM has been identified. Also, periodic surveillance documentation and any summary reports from any response actions that are executed at the school should be used to update the Management Plan.

**Table I**  
**Inspector's Reinspection Findings**

---

# Chicago Public Schools

School Lane Tech High School Unit 46221 Building ID 1440

Address 2501 W. Addison Region 01

## ASBESTOS REINSPECTION FINDINGS AND RECOMMENDATIONS

### Inspector's Reinspection Findings Table 1

Managing Environmental Consultant (MEC) GSG Consultants, Inc.

855 W. Adams St., Ste. 200

Phone: (312) 733-6262 Fax: (312) 733-5612

*Inspector's Comments are Summarized at the End of the Report*

HA No	Material Description	Material Quantity	Material Units	Material Location	Asbestos Type	Material Category	Friable	Damage Type	Damage Quantity	Damage Units	Change in Assessment Category	Damage Category	Damage Reason	Disturbance Potential
12	Aircell Pipe Insulation	1,300	LF	Unexcavated Areas, Pipe Chases - Rms 251, 253, and 153D - 1931	CHR	TSI	Y	NONE	0		No	ACBM with potential for significant damage		LOW
14	MJP E/F/V on Aircell Pipe Insulation	98	LF	Unexcavated Areas, Pipe Chases - 1931; Rms 251, 253, and 153D	CHR	TSI	Y	NONE	0		No	ACBM with potential for significant damage		LOW
29	Light Blue w/ Dark Spots Linoleum	1,200	SF	Room 115 - 1931	ASSUMED	MISC	N	NONE	0		No	ACBM with the potential for damage		LOW
30	Light Blue w/ Dark Spots Linoleum Mastic	1,200	SF	Room 115 - 1931	ASSUMED	MISC	N	NONE	0		No	ACBM with the potential for damage		LOW
31	2'x4' White w/ Holes & Grooves Ceiling Tile	1,200	SF	Room 115 - 1931	ASSUMED	MISC	Y	NONE	0		No	ACBM with the potential for damage		LOW
32	Drywall	500	SF	Room 115 - 1931	ASSUMED	MISC	Y	NONE	0		No	ACBM with the potential for damage		LOW
33	Drywall Joint Compound	100	LF	Room 115 - 1931	ASSUMED	MISC	Y	NONE	0		No	ACBM with the potential for damage		LOW
34	Vinyl Baseboard	150	LF	Room 115 - 1931	ASSUMED	MISC	N	NONE	0		No	ACBM with the potential for damage		LOW
35	Vinyl Baseboard Mastic	150	LF	Room 115 - 1931	ASSUMED	MISC	N	NONE	0		No	ACBM with the potential for damage		LOW
36	12"X12" Light beige w/ white and brown streaks VFT	1,800	SF	Locker rm & office & storage rm and toilet (361A), 153 A- 1931 bldg	ASSUMED	MISC	N	LOC	40		No	ACBM with the potential for damage	3	LOW
36A	12"x12" light beige w/ white and brown streaks VFT MASTIC	1,800	SF	Locker rm & office & storage rm and toilet (361A), 153A- 1931 bldg	ASSUMED	MISC	N	LOC	40		No	ACBM with the potential for damage	3	LOW
37	12"x12" dark gray w/white streaks VFT		SF	Room 340	ASSUMED	MISC	N	NONE	0		No	ACBM with the potential for damage		MODERATE
37A	12"x12" dark gray w/ white streaks VFT MASTIC		SF	Room 340	ASSUMED	MISC	N	NONE	0		No	ACBM with the potential for damage		LOW
38	12"x12" gray w/ gray and white streaks VFT	1,900	SF	Rooms 133, 129, 147, 125, 123, 119	ASSUMED	MISC	N	NONE	0		No	ACBM with the potential for damage		MODERATE
38A	12"x12" gray w/ gray and white streaks VFT MASTIC	1,900	SF	Rooms 133, 129, 147, 125, 123, 119	ASSUMED	MISC	N	NONE	0		No	ACBM with the potential for damage		LOW
39	12"x12" light green streaked VFT	3,500	SF	Serving line room	ASSUMED	MISC	N	NONE	0		No	ACBM with the potential for damage		MODERATE
39A	12"x12" light green streaked VFT MASTIC	3,500	SF	Serving line room	ASSUMED	MISC	N	NONE	0		No	ACBM with the potential for damage		LOW
40	9"x9" Tan w/ brown & white streaks VFT	40	SF	Library stairs landings- 1931	ASSUMED	MISC	N	NONE	0		No	ACBM with the potential for damage		LOW

# Chicago Public Schools

School Lane Tech High School Unit 46221 Building ID 1440

Address 2501 W. Addison Region 01

## ASBESTOS REINSPECTION FINDINGS AND RECOMMENDATIONS

### Inspector's Reinspection Findings Table 1

Managing Environmental Consultant (MEC) GSG Consultants, Inc.

855 W. Adams St., Ste. 200

Phone: (312) 733-6262 Fax: (312) 733-5612

*Inspector's Comments are Summarized at the End of the Report*

HA No	Material Description	Material Quantity	Material Units	Material Location	Asbestos Type	Material Category	Friable	Damage Type	Damage Quantity	Damage Units	Change in Assessment Category	Damage Category	Damage Reason	Disturbance Potential
40A	9"x9" Tan w/brown & white streaks VFT MASTIC	40	SF	Library stairs landings- 1931	ASSUMED	MISC	N	NONE	0		No	ACBM with the potential for damage		LOW
41	12"x12" Green w/ white & black streaks VFT	600	SF	Room 117 - 1931 bldg	ASSUMED	MISC	N	NONE	0		No	ACBM with the potential for damage		LOW
41A	12"x12" Green w/ white & black streaks	600	SF	Room 117 - 1931	ASSUMED	MISC	N	NONE	0		No	ACBM with the potential for damage		LOW
42	Black/gray lab counter tops	2,000	SF	Rooms 439, 435, 431, 430, 434, 438, 243, 215, 125, 123, 119	ASSUMED	MISC	N	NONE	0		No	ACBM with the potential for damage		LOW
AA	Stage Door (Fire curtain)	1,000	SF	Auditorium Stage - 1931	CHR	MISC	Y	NONE	0		No	ACBM with the potential for damage		LOW
AAA	2'x 2' ceiling tile; fissured, White	800	SF	Room 445, Art Area corridor	ASSUMED	MISC	Y	NONE	0		No	ACBM with the potential for damage		LOW
BB	1'x1' White Wormy Ceiling Tile	0		Room 241, 437, Main Office - 1931; 113, 134, Auditorium, 252, 335, 433, 442, 444 (bandroom), 446, 400, 402, 403	NO_ACBM						No			
BBB	Acoustical Wall tile, fissured	450	SF	Room 252	ASSUMED	MISC	Y	NONE	0		No	ACBM with the potential for damage		LOW
CC	1'x1' White Wormy Ceiling Tile Mastic	0		Room 241, 437, Main Office - 1931; 113, 134, Auditorium, 252, 335, 433, 442, 444 (bandroom), 446, 400, 402, 403	NO_ACBM						No			
CCC	Textured Plaster, Walls and Ceiling	4,500	SF	1st floor corridor by main office, Auditorium, Room 202	ASSUMED	SURFACE	Y	NONE	0		No	ACBM with the potential for damage		LOW
CT1	2 x 4 ft Ceiling Tiles with Grooves	800	SF	Engineer's Office	ASSUMED	MISC	Y	NONE	0		No	ACBM with the potential for damage		LOW
DD	2'x2' White Wormy Ceiling Tile	0		Serving Area, Lunchroom - 1931; 213, 252, Toilet rooms; 138A, 115A, 145A, 242A, 214A, 215B, 245A, 320A	NO_ACBM						No			
DDD	Terrazzo Floor	30,000	SF	All corridors, stairwells, auditorium	ASSUMED	MISC	N	NONE	0		No	ACBM with the potential for damage		MODERATE

# Chicago Public Schools

School Lane Tech High School Unit 46221 Building ID 1440

Address 2501 W. Addison Region 01

## ASBESTOS REINSPECTION FINDINGS AND RECOMMENDATIONS

### Inspector's Reinspection Findings Table 1

Managing Environmental Consultant (MEC) GSG Consultants, Inc.

855 W. Adams St., Ste. 200

Phone: (312) 733-6262 Fax: (312) 733-5612

*Inspector's Comments are Summarized at the End of the Report*

HA No	Material Description	Material Quantity	Material Units	Material Location	Asbestos Type	Material Category	Friable	Damage Type	Damage Quantity	Damage Units	Change in Assessment Category	Damage Category	Damage Reason	Disturbance Potential
				vestibule, main office lobby										
EE	2'x4' White Wormy Ceiling Tile	0		Room 125, 447, 112, 117, 119, 123, 205, 330 - 1931	NO_ACBM									
FF	Aircell Duct Insulation	2,000	SF	SW Unexcavated Area - 1931	CHR	TSI	Y	NONE	0		No	ACBM with potential for significant damage		LOW
FT10	12"x12" White w/ Tan Streaks VFT	1,200	SF	Room 443 - 1931	ASSUMED	MISC	N	NONE	0		No	ACBM with the potential for damage		LOW
FT11	12"x12" Dark Brown w/ Black Streaks VFT	16,270	SF	All corridors and auditorium - 1931	ASSUMED	MISC	N	NONE	0		No	ACBM with the potential for damage		MODERATE
FT12	12"x12" Peach VFT	2,520	SF	Rooms 132, 203, 338, 336 - 1931	CHR	MISC	N	NONE	0		No	ACBM with the potential for damage		MODERATE
FT13	12"x12" Off White w/ Brown Specks VFT	2,500	SF	Room 335, 220, 215,257 - 1931	ASSUMED	MISC	N	NONE	0		No	ACBM with the potential for damage		MODERATE
FT14	9"x9" Off White w/ Gray Streaks VFT	5,800	SF	Lunchroom - 1931	CHR	MISC	N	NONE	0		No	ACBM with the potential for damage		MODERATE
FT15	9"x9" Green VFT	5,800	SF	Lunchroom - 1931	CHR	MISC	N	NONE	0		No	ACBM with the potential for damage		MODERATE
FT16	9"x9" Beige w/ Brown Streaks VFT	2,000	SF	(Serving Area - ABATED) Rm 134 - 1931	CHR	MISC	N	NONE	0		No	ACBM with the potential for damage		MODERATE
FT17	12"x12" White w/ Brown Specks VFT	650	SF	Kitchen - 1931	CHR	MISC	N	NONE	0		No	ACBM with the potential for damage		LOW
FT18	12"x12" Beige w/ Wavy Brown VFT	3,500	SF	Kitchen - 1931	CHR	MISC	N	NONE	0		No	ACBM with the potential for damage		MODERATE
FT19	9"x9" Black w/ White Streaks VFT	600	SF	Lunchroom Storage, & Engineer's Office - 1931	CHR	MISC	N	NONE	0		No	ACBM with the potential for damage		LOW
FT20	9"x9" Maroon w/ White Streaks VFT	1,500	SF	Lunchroom Storage, & Engineer's Office - 1931 Gym III 361 mezzanine locker rm.	ASSUMED	MISC	N	NONE	0		No	ACBM with potential for significant damage		LOW
FT21	12"x12" Green w/ White Streaks VFT	200	SF	Engineers Locker Room - 1931	ASSUMED	MISC	N	NONE	0		No	ACBM with the potential for damage		LOW
FT22	12"x12" Gray w/ White & Brown Specks VFT	2,737	SF	Girls Locker Room Office, Shower Office, Storage, Laundry, 439, 431, 438 - 1931	CHR	MISC	N	NONE	0		No	ACBM with the potential for damage		MODERATE
FT23	6"x6" Black VFT	500	SF	Library Loft (balcony) - 1931	ASSUMED	MISC	N	NONE	0		No	ACBM with the potential for damage		LOW
FT29	12 x 12 inch White w/Tan Streaks VFT	800	SF	Engineer's Office	ASSUMED	MISC	N	NONE	0		No	ACBM with the		LOW

# Chicago Public Schools

School Lane Tech High School Unit 46221 Building ID 1440

Address 2501 W. Addison Region 01

## ASBESTOS REINSPECTION FINDINGS AND RECOMMENDATIONS

### Inspector's Reinspection Findings Table 1

Managing Environmental Consultant (MEC) GSG Consultants, Inc.

855 W. Adams St., Ste. 200

Phone: (312) 733-6262 Fax: (312) 733-5612

*Inspector's Comments are Summarized at the End of the Report*

HA No	Material Description	Material Quantity	Material Units	Material Location	Asbestos Type	Material Category	Friable	Damage Type	Damage Quantity	Damage Units	Change in Assessment Category	Damage Category	Damage Reason	Disturbance Potential
FT30	12 x 12 inch Pink VFT	800	SF	Room 146	ASSUMED	MISC	N	NONE	0		No	potential for damage ACBM with the potential for damage		MODERATE
FT4	12"x12" Beige w/ Brown & White Specks VFT	49,000	SF	1931- Corridors all floors, 441B,435, 430, 434, 245, 243, 247,223, 219, 125 work room, auditorium, men and women toilets	CHR	MISC	N	NONE	0		No	ACBM with the potential for damage		LOW
FT5	9"x9" Peach w/ cream streaks VFT	5,218	SF	Vaults in rooms 430, 131, 434, 435, 438, 439, 217, 225, 221, 241	CHR	MISC	N	NONE	0		No	ACBM with the potential for damage		LOW
FT6	6"x6" White VFT	500	SF	Library Loft - 1931 (balcony)	ASSUMED	MISC	N	NONE	0		No	ACBM with the potential for damage		LOW
FT7	12"x12" Green VFT	1,884	SF	Driver's Education Building - 1975	CHR	MISC	N	NONE	0		No	ACBM with the potential for damage		LOW
FT8	12"x12" Gray w/ White Streaks VFT	2,400	SF	Rooms 144, 322, 338, 322A, 449 - 1931	CHR	MISC	N	NONE	0		No	ACBM with the potential for damage		LOW
FT9	12"x12" Sand VFT	1,900	SF	Room 447, 234, 145, 143 116- 1931	ASSUMED	MISC	N	NONE	0		No	ACBM with the potential for damage		LOW
GG	Interior Window Caulk	0		Throughout - 1931	NO_ACBM						No			
HH	Exterior Window Caulk	0		Throughout - 1931	NO_ACBM						No			
I	MJP E/F/V on Fiberglass Pipe Insulation	0		Boiler Room, Bathroom Pipe Chases, Janitors Closets - 1931	NO_ACBM						No			
II	MJP E/F/V on Fiberglass Pipe Insulation	0		Janitors Closet, Bathroom Pipe Chases - 1975	NO_ACBM						No			
JJ	2'x4' White Ceiling Tile	0		Drivers Education Building - 1975	NO_ACBM						No			
KK	Tan Rubber Flooring	600	SF	Old Dishwasher Room	ASSUMED	MISC	N	NONE	0		No	ACBM with the potential for damage		LOW
L8	Brown Linoleum- NOT OBSERVED			Room 124, 128, 133 - 1931	ASSUMED									
L9	Green & White Linoleum	0		Stage Crew Office - 1931	NO_ACBM						No			
LM10	Brown Linoleum Mastic- NOT OBSERVED			Rooms 128, - 1931	ASSUMED	MISC		None						Low
LM11	Green & White Linoleum Mastic	0		Stage Crew Office - 1931	NO_ACBM						No			



# Chicago Public Schools

School Lane Tech High School Unit 46221 Building ID 1440

Address 2501 W. Addison Region 01

## ASBESTOS REINSPECTION FINDINGS AND RECOMMENDATIONS

### Inspector's Reinspection Findings Table 1

Managing Environmental Consultant (MEC) GSG Consultants, Inc.

855 W. Adams St., Ste. 200

Phone: (312) 733-6262 Fax: (312) 733-5612

*Inspector's Comments are Summarized at the End of the Report*

HA No	Material Description	Material Quantity	Material Units	Material Location	Asbestos Type	Material Category	Friable	Damage Type	Damage Quantity	Damage Units	Change in Assessment Category	Damage Category	Damage Reason	Disturbance Potential
M10	9"x9" Peach w/ cream streaks VFT Mastic	5,218	SF	Vaults in rooms 430, 131, 434, 435, 438, 439, 217, 225, 221, 241	CHR	MISC	N	NONE	0		No	ACBM with the potential for damage		LOW
M11	6"x6" White VFT Mastic	500	SF	Library Loft (balcony) - 1931	ASSUMED	MISC	N	NONE	0		No	ACBM with the potential for damage		LOW
M12	12"x12" Green VFT Mastic	5,000	SF	Driver's Education Building - 1975	CHR	MISC	N	NONE	0		No	ACBM with the potential for damage		LOW
M13	12"x12" Gray w/ White Streaks VFT Mastic	5,400	SF	Rooms 144, 322, 338, 322A, 449 - 1931	CHR	MISC	N	NONE	0		No	ACBM with the potential for damage		LOW
M14	12"x12" Sand VFT Mastic	5,150	SF	Rooms 447, 145, 143, 116 - 1931	CHR	MISC	N	NONE	0		No	ACBM with the potential for damage		LOW
M15	12"x12" White w/ Tan Streaks VFT Mastic	1,200	SF	Room 443 - 1931	ASSUMED	MISC	N	NONE	0		No	ACBM with the potential for damage		LOW
M16	12"x12" Dark Brown w/ Black Streaks VFT Mastic	16,270	SF	Corridors & Auditorium - 1931	CHR	MISC	N	NONE	0		No	ACBM with the potential for damage		LOW
M17	12"x12" Peach VFT Mastic	2,520	SF	Rooms 203, 336, 338, 132 - 1931	CHR	MISC	N	NONE	0		No	ACBM with the potential for damage		LOW
M18	12"x12" Off White w/ Brown Streaks VFT Mastic	2,500	SF	Room 335, 220, 215, 257 - 1931	ASSUMED	MISC	N	NONE	0		No	ACBM with the potential for damage		LOW
M19	9"x9" Off White w/ Gray Streaks VFT Mastic	5,800	SF	Lunchroom - 1931	CHR	MISC	N	NONE	0		No	ACBM with the potential for damage		LOW
M20	9"x9" Green VFT Mastic	5,800	SF	Lunchroom - 1931	CHR	MISC	N	NONE	0		No	ACBM with the potential for damage		LOW
M21	9"x9" Beige w/ Brown Streaks VFT Mastic	2,000	SF	(Serving Area - ABATED) Rm 134 - 1931	CHR	MISC	N	NONE	0		No	ACBM with the potential for damage		LOW
M22	12"x12" White w/ Brown Specks VFT Mastic	650	SF	Kitchen - 1931	CHR	MISC	N	NONE	0		No	ACBM with the potential for damage		LOW
M23	12"x12" Beige w/ Wavy Brown VFT Mastic	3,500	SF	Kitchen - 1931	CHR	MISC	N	NONE	0		No	ACBM with the potential for damage		LOW
M24	9"x9" Black w/ White Streaks VFT Mastic	600	SF	Lunchroom Storage, & Engineer's Office - 1931	CHR	MISC	N	NONE	0		No	ACBM with the potential for damage		LOW
M25	9"x9" Maroon w/ White Streaks VFT Mastic	1,500	SF	Lunchroom Storage & Engineer's Offices - 1931 Gym III 361 Mezzanine locker rm.	CHR	MISC	N	NONE	0		No	ACBM with the potential for damage		LOW
M26	12"x12" Green w/ White Streaks VFT Mastic	200	SF	Engineers Locker Room - 1931	ASSUMED	MISC	N	NONE	0		No	ACBM with the potential for damage		LOW
M27	12"x12" Gray w/ White & Brown Specks VFT Mastic	2,737	SF	Girls' Locker Room & Office, Shower	CHR	MISC	N	NONE	0		No	ACBM with the potential for damage		LOW

# Chicago Public Schools

School Lane Tech High School Unit 46221 Building ID 1440

Address 2501 W. Addison Region 01

## ASBESTOS REINSPECTION FINDINGS AND RECOMMENDATIONS

### Inspector's Reinspection Findings Table 1

Managing Environmental Consultant (MEC) GSG Consultants, Inc.

855 W. Adams St., Ste. 200

Phone: (312) 733-6262 Fax: (312) 733-5612

*Inspector's Comments are Summarized at the End of the Report*

HA No	Material Description	Material Quantity	Material Units	Material Location	Asbestos Type	Material Category	Friable	Damage Type	Damage Quantity	Damage Units	Change in Assessment Category	Damage Category	Damage Reason	Disturbance Potential
				Office, Storage & Laundry, Rooms 439, 431, 438 - 1931										
M28	6"x6" Black VFT Mastic	500	SF	Library Loft (balcony) - 1931	ASSUMED	MISC	N	NONE	0		No	ACBM with the potential for damage		LOW
M29	12 x 12 inch White w/Tan Streaks VFT Mastic	800	SF	Engineer's Office	ASSUMED	MISC	N	NONE	0		No	ACBM with the potential for damage		LOW
M30	12 x 12 inch Pink VFT Mastic	800	SF	Room 146	ASSUMED	MISC	N	NONE	0		No	ACBM with the potential for damage		LOW
M31	Carpet Mastic	2,400		Rooms: 130, 210, 235, 330, 205, 212, 213	ASSUMED	MISC	N	NONE	0		No	ACBM with the potential for damage		LOW
M9	12"x12" Beige w/ Brown & White Specks VFT Mastic	49,000	SF	Corridors all floors, 441B, 435,430,434,245,24 3,247,223,219, 125 work room, auditorium men & women toilets - 1931	CHR	MISC	N	NONE	0		No	ACBM with the potential for damage		LOW

# Chicago Public Schools

School Lane Tech High School Unit 46221 Building ID 1440

Address 2501 W. Addison Region 01

## ASBESTOS REINSPECTION FINDINGS AND RECOMMENDATIONS

### Inspector's Reinspection Findings Table 1

Managing Environmental Consultant (MEC) GSG Consultants, Inc.

855 W. Adams St., Ste. 200

Phone: (312) 733-6262 Fax: (312) 733-5612

*Inspector's Comments are Summarized at the End of the Report*

Reinspection Date <b>4/12/2013</b>
Inspector Name <b>Roberto Rivera</b>
<b>100-06327</b> <b>5/15/2013</b>
Inspector's IDPH License Number / Expiration Date

### Inspector's Comments

HA Number:	Inspector Comments:
12	
14	
29	
30	
31	
32	
33	
34	
35	
36	Loc damaged in these areas Locker rm & office & storage rm and toilet (361A)
36A	Loc. Locker rm & office & storage rm and toilet (361A)
37	
37A	
38	
38A	
39	
39A	
40	
40A	
41	
41A	
42	
AA	
AAA	

# Chicago Public Schools

School Lane Tech High School Unit 46221 Building ID 1440

Address 2501 W. Addison Region 01

## ASBESTOS REINSPECTION FINDINGS AND RECOMMENDATIONS

### Inspector's Reinspection Findings Table 1

Managing Environmental Consultant (MEC) GSG Consultants, Inc.

855 W. Adams St., Ste. 200

Phone: (312) 733-6262 Fax: (312) 733-5612

*Inspector's Comments are Summarized at the End of the Report*

---

HA Number:	Inspector Comments:
BB	
BBB	
CC	
CCC	
CT1	
DD	
DDD	
EE	
FF	
FT10	
FT11	
FT12	
FT13	
FT14	
FT15	
FT16	
FT17	
FT18	
FT19	
FT20	
FT21	
FT22	
FT23	
FT29	
FT30	
FT4	
FT5	
FT6	
FT7	

# Chicago Public Schools

School Lane Tech High School Unit 46221 Building ID 1440

Address 2501 W. Addison Region 01

## ASBESTOS REINSPECTION FINDINGS AND RECOMMENDATIONS

### Inspector's Reinspection Findings Table 1

Managing Environmental Consultant (MEC) GSG Consultants, Inc.

855 W. Adams St., Ste. 200

Phone: (312) 733-6262 Fax: (312) 733-5612

*Inspector's Comments are Summarized at the End of the Report*

---

HA Number:	Inspector Comments:
FT8	
FT9	
GG	
HH	
I	
II	
JJ	
KK	
L8	
L9	
LM10	
LM11	
M10	
M11	
M12	
M13	
M14	
M15	
M16	
M17	
M18	
M19	
M20	
M21	
M22	
M23	
M24	
M25	
M26	

# Chicago Public Schools

School Lane Tech High School Unit 46221 Building ID 1440

Address 2501 W. Addison Region 01

## ASBESTOS REINSPECTION FINDINGS AND RECOMMENDATIONS

### Inspector's Reinspection Findings Table 1

Managing Environmental Consultant (MEC) GSG Consultants, Inc.

855 W. Adams St., Ste. 200

Phone: (312) 733-6262 Fax: (312) 733-5612

*Inspector's Comments are Summarized at the End of the Report*

---

HA Number:	Inspector Comments:
M27	
M28	
M29	
M30	
M31	
M9	

**Table II**

**Management Planner's Review**

---

# Chicago Public Schools

**School** Lane Tech High School

**Unit** 46221

**Building ID** 1440

**Address** 2501 W. Addison

Chicago, IL, 60618

**Region** 01

## ASBESTOS REINSPECTION FINDINGS AND RECOMMENDATIONS

### Management Planner's Review Table II

**Managing Environmental Consultant (MEC)** GSG Consultants, Inc.

855 W. Adams St., Ste. 200

Phone: (312) 733-6262

Fax: (312) 733-5612

### *Management Planner's Comments Summarized at the End of the Report*

HA Num	Material Description	Material Quantity	Material Units	Material Location	Asbestos Type	Material Category	Friable	Damage Quantity	Damage Units	Damage Category	Response
12	Aircell Pipe Insulation	1,300	LF	Unexcavated Areas, Pipe Chases - Rms 251, 253, and 153D - 1931	Chrysotile	TSI	Yes	0	LF	5 ACBM with potential for significant damage	Operations and Maintenance
14	MJP E/F/V on Aircell Pipe Insulation	98	LF	Unexcavated Areas, Pipe Chases - 1931; Rms 251, 253, and 153D	Chrysotile	TSI	Yes	0	LF	5 ACBM with potential for significant damage	Operations and Maintenance
29	Light Blue w/ Dark Spots Linoleum	1,200	SF	Room 115 - 1931	Assumed	MISC	No	0	SF	6 ACBM with the potential for damage	Operations and Maintenance
30	Light Blue w/ Dark Spots Linoleum Mastic	1,200	SF	Room 115 - 1931	Assumed	MISC	No	0	SF	6 ACBM with the potential for damage	Operations and Maintenance
31	2'x4' White w/ Holes & Grooves Ceiling Tile	1,200	SF	Room 115 - 1931	Assumed	MISC	Yes	0	SF	6 ACBM with the potential for damage	Operations and Maintenance
32	Drywall	500	SF	Room 115 - 1931	Assumed	MISC	Yes	0	SF	6 ACBM with the potential for damage	Operations and Maintenance
33	Drywall Joint Compound	100	LF	Room 115 - 1931	Assumed	MISC	Yes	0	LF	6 ACBM with the potential for damage	Operations and Maintenance
34	Vinyl Baseboard	150	LF	Room 115 - 1931	Assumed	MISC	No	0	LF	6 ACBM with the potential for damage	Operations and Maintenance
35	Vinyl Baseboard Mastic	150	LF	Room 115 - 1931	Assumed	MISC	No	0	LF	6 ACBM with the potential for damage	Operations and Maintenance
36	12"x12" Light beige w/ white and brown streaks VFT	1,800	SF	Locker rm & office & storage rm and toilet (361A), 153 A- 1931 bldg	Assumed	MISC	No	40	SF	6 ACBM with the potential for damage	Operations and Maintenance
36A	12"x12" light beige w/ white and brown streaks VFT MASTIC	1,800	SF	Locker rm & office & storage rm and toilet (361A), 153A- 1931 bldg	Assumed	MISC	No	40	SF	6 ACBM with the potential for damage	Operations and Maintenance
37	12"x12" dark gray w/white streaks VFT		SF	Room 340	Assumed	MISC	No	0	SF	6 ACBM with the potential for damage	Operations and Maintenance
37A	12"x12" dark gray w/ white streaks VFT MASTIC		SF	Room 340	Assumed	MISC	No	0	SF	6 ACBM with the potential for damage	Operations and Maintenance
38	12"x12" gray w/ gray and white streaks VFT	1,900	SF	Rooms 133, 129, 147, 125, 123, 119	Assumed	MISC	No	0	SF	6 ACBM with the potential for damage	Operations and Maintenance
38A	12"x12" gray w/ gray and white streaks VFT MASTIC	1,900	SF	Rooms 133, 129, 147, 125, 123, 119	Assumed	MISC	No	0	SF	6 ACBM with the potential for damage	Operations and Maintenance
39	12"x12" light green streaked VFT	3,500	SF	Serving line room	Assumed	MISC	No	0	SF	6 ACBM with the potential for damage	Operations and Maintenance
39A	12"x12" light green streaked VFT MASTIC	3,500	SF	Serving line room	Assumed	MISC	No	0	SF	6 ACBM with the potential for damage	Operations and Maintenance
40	9"x9" Tan w/ brown & white streaks VFT	40	SF	Library stairs landings- 1931	Assumed	MISC	No	0	SF	6 ACBM with the potential for damage	Operations and Maintenance
40A	9"x9" Tan w/brown & white streaks VFT MASTIC	40	SF	Library stairs landings- 1931	Assumed	MISC	No	0	SF	6 ACBM with the potential for damage	Operations and Maintenance
41	12"x12" Green w/ white & black streaks VFT	600	SF	Room 117 - 1931 bldg	Assumed	MISC	No	0	SF	6 ACBM with the potential for damage	Operations and Maintenance
41A	12"x12" Green w/ white & black streaks	600	SF	Room 117 - 1931	Assumed	MISC	No	0	SF	6 ACBM with the potential for damage	Operations and Maintenance
42	Black/gray lab counter tops	2,000	SF	Rooms 439, 435, 431, 430, 434, 438, 243, 215, 125, 123, 119	Assumed	MISC	No	0	SF	6 ACBM with the potential for damage	Operations and Maintenance
AA	Stage Door (Fire curtain)	1,000	SF	Auditorium Stage - 1931	Chrysotile	MISC	Yes	0	SF	6 ACBM with the potential for damage	Operations and Maintenance
AAA	2'x 2' ceiling tile; fissured, White	800	SF	Room 445, Art Area corridor	Assumed	MISC	Yes	0	SF	6 ACBM with the potential for damage	Operations and Maintenance
BB	1'x1' White Wormy Ceiling Tile	0		Room 241, 437, Main Office - 1931; 113, 134, Auditorium, 252, 335, 433, 442, 444 (bandroom), 446, 400, 402, 403	No ACBM						
BBB	Acoustical Wall tile, fissured	450	SF	Room 252	Assumed	MISC	Yes	0	SF	6 ACBM with the potential for damage	Operations and Maintenance



# Chicago Public Schools

School Lane Tech High School

Unit 46221

Building ID 1440

Address 2501 W. Addison

Chicago, IL, 60618

Region 01

## ASBESTOS REINSPECTION FINDINGS AND RECOMMENDATIONS

### Management Planner's Review Table II

Managing Environmental Consultant (MEC) GSG Consultants, Inc.

855 W. Adams St., Ste. 200

Phone: (312) 733-6262

Fax: (312) 733-5612

### Management Planner's Comments Summarized at the End of the Report

HA Num	Material Description	Material Quantity	Material Units	Material Location	Asbestos Type	Material Category	Friable	Damage Quantity	Damage Units	Damage Category	Response
CC	1'x1' White Wormy Ceiling Tile Mastic	0		Room 241, 437, Main Office - 1931: 113, 134, Auditorium, 252, 335, 433, 442, 444 (bandroom), 446, 400, 402, 403	No ACBM						
CCC	Textured Plaster, Walls and Ceiling	4,500	SF	1st floor corridor by main office, Auditorium, Room 202	Assumed	SURFACE	Yes	0	SF	6 ACBM with the potential for damage	Operations and Maintenance
CT1	2 x 4 ft Ceiling Tiles with Grooves	800	SF	Engineer's Office	Assumed	MISC	Yes	0	SF	6 ACBM with the potential for damage	Operations and Maintenance
DD	2'x2' White Wormy Ceiling Tile	0		Serving Area, Lunchroom - 1931; 213, 252, Toilet rooms; 138A, 115A, 145A, 242A, 214A, 215B, 245A, 320A	No ACBM						
DDD	Terrazzo Floor	30,000	SF	All corridors, stairwells, auditorium vestibule, main office lobby	Assumed	MISC	No	0	SF	6 ACBM with the potential for damage	Operations and Maintenance
EE	2'x4' White Wormy Ceiling Tile	0		Room 125, 447, 112, 117, 119, 123, 205, 330 - 1931	No ACBM						
FF	Aircell Duct Insulation	2,000	SF	SW Unexcavated Area - 1931	Chrysotile	TSI	Yes	0	SF	5 ACBM with potential for significant damage	Operations and Maintenance
FT10	12"x12" White w/ Tan Streaks VFT	1,200	SF	Room 443 - 1931	Assumed	MISC	No	0	SF	6 ACBM with the potential for damage	Operations and Maintenance
FT11	12"x12" Dark Brown w/ Black Streaks VFT	16,270	SF	All corridors and auditorium - 1931	Assumed	MISC	No	0	SF	6 ACBM with the potential for damage	Operations and Maintenance
FT12	12"x12" Peach VFT	2,520	SF	Rooms 132, 203, 338, 336 - 1931	Chrysotile	MISC	No	0	SF	6 ACBM with the potential for damage	Operations and Maintenance
FT13	12"x12" Off White w/ Brown Specks VFT	2,500	SF	Room 335, 220, 215,257 - 1931	Assumed	MISC	No	0	SF	6 ACBM with the potential for damage	Operations and Maintenance
FT14	9"x9" Off White w/ Gray Streaks VFT	5,800	SF	Lunchroom - 1931	Chrysotile	MISC	No	0	SF	6 ACBM with the potential for damage	Operations and Maintenance
FT15	9"x9" Green VFT	5,800	SF	Lunchroom - 1931	Chrysotile	MISC	No	0	SF	6 ACBM with the potential for damage	Operations and Maintenance
FT16	9"x9" Beige w/ Brown Streaks VFT	2,000	SF	(Serving Area - ABATED) Rm 134 - 1931	Chrysotile	MISC	No	0	SF	6 ACBM with the potential for damage	
FT17	12"x12" White w/ Brown Specks VFT	650	SF	Kitchen - 1931	Chrysotile	MISC	No	0	SF	6 ACBM with the potential for damage	Operations and Maintenance
FT18	12"x12" Beige w/ Wavy Brown VFT	3,500	SF	Kitchen - 1931	Chrysotile	MISC	No	0	SF	6 ACBM with the potential for damage	Operations and Maintenance
FT19	9"x9" Black w/ White Streaks VFT	600	SF	Lunchroom Storage, & Engineer's Office - 1931	Chrysotile	MISC	No	0	SF	6 ACBM with the potential for damage	Operations and Maintenance
FT20	9"x9" Maroon w/ White Streaks VFT	1,500	SF	Lunchroom Storage, & Engineer's Office - 1931 Gym III 361 mezzanine locker rm.	Assumed	MISC	No	0	SF	5 ACBM with potential for significant damage	Operations and Maintenance
FT21	12"x12" Green w/ White Streaks VFT	200	SF	Engineers Locker Room - 1931	Assumed	MISC	No	0	SF	6 ACBM with the potential for damage	Operations and Maintenance
FT22	12"x12" Gray w/ White & Brown Specks VFT	2,737	SF	Girl's Locker Room Office, Shower Office, Storage, Laundry, 439, 431, 438 - 1931	Chrysotile	MISC	No	0	SF	6 ACBM with the potential for damage	Operations and Maintenance
FT23	6"x6" Black VFT	500	SF	Library Loft (balcony) - 1931	Assumed	MISC	No	0	SF	6 ACBM with the potential for damage	Operations and Maintenance

# Chicago Public Schools

**School** Lane Tech High School  
**Address** 2501 W. Addison

**Unit** 46221  
 Chicago, IL, 60618

**Building ID** 1440  
**Region** 01

## ASBESTOS REINSPECTION FINDINGS AND RECOMMENDATIONS

### Management Planner's Review Table II

**Managing Environmental Consultant (MEC)** GSG Consultants, Inc.

855 W. Adams St., Ste. 200

Phone: (312) 733-6262

Fax: (312) 733-5612

### *Management Planner's Comments Summarized at the End of the Report*

HA Num	Material Description	Material Quantity	Material Units	Material Location	Asbestos Type	Material Category	Friable	Damage Quantity	Damage Units	Damage Category	Response
FT29	12 x 12 inch White w/Tan Streaks VFT	800	SF	Engineer's Office	Assumed	MISC	No	0	SF	6 ACBM with the potential for damage	Operations and Maintenance
FT30	12 x 12 inch Pink VFT	800	SF	Room 146	Assumed	MISC	No	0	SF	6 ACBM with the potential for damage	Operations and Maintenance
FT4	12"x12" Beige w/ Brown & White Specks VFT	49,000	SF	1931- Corridors all floors, 441B,435, 430, 434, 245, 243, 247,223, 219, 125 work room, auditorium, men and women toilets	Chrysotile	MISC	No	0	SF	6 ACBM with the potential for damage	Operations and Maintenance
FT5	9"x9" Peach w/ cream streaks VFT	5,218	SF	Vaults in rooms 430, 131, 434, 435, 438, 439, 217, 225, 221, 241	Chrysotile	MISC	No	0	SF	6 ACBM with the potential for damage	Operations and Maintenance
FT6	6"x6" White VFT	500	SF	Library Loft - 1931 (balcony)	Assumed	MISC	No	0	SF	6 ACBM with the potential for damage	Operations and Maintenance
FT7	12"x12" Green VFT	1,884	SF	Driver's Education Building - 1975	Chrysotile	MISC	No	0	SF	6 ACBM with the potential for damage	Operations and Maintenance
FT8	12"x12" Gray w/ White Streaks VFT	2,400	SF	Rooms 144, 322, 338, 322A, 449 -1931	Chrysotile	MISC	No	0	SF	6 ACBM with the potential for damage	Operations and Maintenance
FT9	12"x12" Sand VFT	1,900	SF	Room 447, 234, 145, 143 116- 1931	Assumed	MISC	No	0	SF	6 ACBM with the potential for damage	Operations and Maintenance
GG	Interior Window Caulk	0		Throughout - 1931	No ACBM						
HH	Exterior Window Caulk	0		Throughout - 1931	No ACBM						
I	MJP E/F/V on Fiberglass Pipe Insulation	0		Boiler Room, Bathroom Pipe Chases, Janitors Closets - 1931	No ACBM						
II	MJP E/F/V on Fiberglass Pipe Insulation	0		Janitors Closet, Bathroom Pipe Chases - 1975	No ACBM						
JJ	2'x4' White Ceiling Tile	0		Drivers Education Building - 1975	No ACBM						
KK	Tan Rubber Flooring	600	SF	Old Dishwasher Room	Assumed	MISC	No	0	SF	6 ACBM with the potential for damage	Operations and Maintenance
L8	Brown Linoleum- NOT OBSERVED			Room 124, 128, 133 - 1931	Assumed						Operations and Maintenance
L9	Green & White Linoleum	0		Stage Crew Office - 1931	No ACBM						
LM10	Brown Linoleum Mastic- NOT OBSERVED			Rooms 128, - 1931	Assumed	MISC					Operations and Maintenance
LM11	Green & White Linoleum Mastic	0		Stage Crew Office - 1931	No ACBM						
M10	9"x9" Peach w/ cream streaks VFT Mastic	5,218	SF	Vaults in rooms 430, 131, 434, 435, 438, 439, 217, 225, 221, 241	Chrysotile	MISC	No	0	SF	6 ACBM with the potential for damage	Operations and Maintenance
M11	6"x6" White VFT Mastic	500	SF	Library Loft (balcony) - 1931	Assumed	MISC	No	0	SF	6 ACBM with the potential for damage	Operations and Maintenance
M12	12"x12" Green VFT Mastic	5,000	SF	Driver's Education Building - 1975	Chrysotile	MISC	No	0	SF	6 ACBM with the potential for damage	Operations and Maintenance
M13	12"x12" Gray w/ White Streaks VFT Mastic	5,400	SF	Rooms 144, 322, 338, 322A, 449 - 1931	Chrysotile	MISC	No	0	SF	6 ACBM with the potential for damage	Operations and Maintenance
M14	12"x12" Sand VFT Mastic	5,150	SF	Rooms 447, 145, 143, 116 - 1931	Chrysotile	MISC	No	0	SF	6 ACBM with the potential for damage	Operations and Maintenance
M15	12"x12" White w/ Tan Streaks VFT Mastic	1,200	SF	Room 443 - 1931	Assumed	MISC	No	0	SF	6 ACBM with the potential for damage	Operations and Maintenance
M16	12"x12" Dark Brown w/ Black Streaks VFT Mastic	16,270	SF	Corridors & Auditorium - 1931	Chrysotile	MISC	No	0	SF	6 ACBM with the potential for damage	Operations and Maintenance
M17	12"x12" Peach VFT Mastic	2,520	SF	Rooms 203, 336, 338, 132 - 1931	Chrysotile	MISC	No	0	SF	6 ACBM with the potential for damage	Operations and Maintenance
M18	12"x12" Off White w/ Brown Streaks VFT Mastic	2,500	SF	Room 335, 220, 215, 257 - 1931	Assumed	MISC	No	0	SF	6 ACBM with the potential for damage	Operations and Maintenance

# Chicago Public Schools

School Lane Tech High School

Unit 46221

Building ID 1440

Address 2501 W. Addison

Chicago, IL, 60618

Region 01

## ASBESTOS REINSPECTION FINDINGS AND RECOMMENDATIONS

### Management Planner's Review Table II

Managing Environmental Consultant (MEC) GSG Consultants, Inc.

855 W. Adams St., Ste. 200

Phone: (312) 733-6262

Fax: (312) 733-5612

### Management Planner's Comments Summarized at the End of the Report

HA Num	Material Description	Material Quantity	Material Units	Material Location	Asbestos Type	Material Category	Friable	Damage Quantity	Damage Units	Damage Category	Response
M19	9"x9" Off White w/ Gray Streaks VFT Mastic	5,800	SF	Lunchroom - 1931	Chrysotile	MISC	No	0	SF	6 ACBM with the potential for damage	Operations and Maintenance
M20	9"x9" Green VFT Mastic	5,800	SF	Lunchroom - 1931	Chrysotile	MISC	No	0	SF	6 ACBM with the potential for damage	Operations and Maintenance
M21	9"x9" Beige w/ Brown Streaks VFT Mastic	2,000	SF	(Serving Area - ABATED) Rm 134 - 1931	Chrysotile	MISC	No	0	SF	6 ACBM with the potential for damage	Operations and Maintenance
M22	12"x12" White w/ Brown Specks VFT Mastic	650	SF	Kitchen - 1931	Chrysotile	MISC	No	0	SF	6 ACBM with the potential for damage	Operations and Maintenance
M23	12"x12" Beige w/ Wavy Brown VFT Mastic	3,500	SF	Kitchen - 1931	Chrysotile	MISC	No	0	SF	6 ACBM with the potential for damage	Operations and Maintenance
M24	9"x9" Black w/ White Streaks VFT Mastic	600	SF	Lunchroom Storage, & Engineer's Office - 1931	Chrysotile	MISC	No	0	SF	6 ACBM with the potential for damage	Operations and Maintenance
M25	9"x9" Maroon w/ White Streaks VFT Mastic	1,500	SF	Lunchroom Storage & Engineer's Offices - 1931 Gym III 361 Mezzanine locker rm.	Chrysotile	MISC	No	0	SF	6 ACBM with the potential for damage	Operations and Maintenance
M26	12"x12" Green w/ White Streaks VFT Mastic	200	SF	Engineers Locker Room - 1931	Assumed	MISC	No	0	SF	6 ACBM with the potential for damage	Operations and Maintenance
M27	12"x12" Gray w/ White & Brown Specks VFT Mastic	2,737	SF	Girls' Locker Room & Office, Shower Office, Storage & Laundry, Rooms 439, 431, 438 - 1931	Chrysotile	MISC	No	0	SF	6 ACBM with the potential for damage	Operations and Maintenance
M28	6"x6" Black VFT Mastic	500	SF	Library Loft (balcony) - 1931	Assumed	MISC	No	0	SF	6 ACBM with the potential for damage	Operations and Maintenance
M29	12 x 12 inch White w/Tan Streaks VFT Mastic	800	SF	Engineer's Office	Assumed	MISC	No	0	SF	6 ACBM with the potential for damage	Operations and Maintenance
M30	12 x 12 inch Pink VFT Mastic	800	SF	Room 146	Assumed	MISC	No	0	SF	6 ACBM with the potential for damage	Operations and Maintenance
M31	Carpet Mastic	2,400		Rooms: 130, 210, 235, 330, 205, 212, 213	Assumed	MISC	No	0		6 ACBM with the potential for damage	Operations and Maintenance
M9	12"x12" Beige w/ Brown & White Specks VFT Mastic	49,000	SF	Corridors all floors, 441B, 435,430,434,245,243,247,223,219, 125 work room, auditorium men & women toilets - 1931	Chrysotile	MISC	No	0	SF	6 ACBM with the potential for damage	Operations and Maintenance

# Chicago Public Schools

**School** Lane Tech High School

**Unit** 46221

**Building ID** 1440

**Address** 2501 W. Addison

Chicago, IL, 60618

**Region** 01

## ASBESTOS REINSPECTION FINDINGS AND RECOMMENDATIONS

### Management Planner's Review Table II

**Managing Environmental Consultant (MEC)** GSG Consultants, Inc.

855 W. Adams St., Ste. 200

Phone: (312) 733-6262

Fax: (312) 733-5612

*Management Planner's Comments Summarized at the End of the Report*

Review Date	5/14/2013
Manager Planner Name	Santiago Garcia
100-06325	5/15/2013
Manager IDPH License No/Expiration	

HA Number	Management Comments
12	
14	
29	
30	
31	
32	
33	
34	
35	
36	
36A	
37	
37A	
38	
38A	
39	

# Chicago Public Schools

**School** Lane Tech High School

**Unit** 46221

**Building ID** 1440

**Address** 2501 W. Addison

Chicago, IL, 60618

**Region** 01

## ASBESTOS REINSPECTION FINDINGS AND RECOMMENDATIONS

### Management Planner's Review Table II

**Managing Environmental Consultant (MEC)** GSG Consultants, Inc.

855 W. Adams St., Ste. 200

Phone: (312) 733-6262

Fax: (312) 733-5612

***Management Planner's Comments Summarized at the End of the Report***

HA Number	Management Comments
39A	
40	
40A	
41	
41A	
42	
AA	
AAA	
BB	
BBB	
CC	
CCC	
CT1	
DD	
DDD	
EE	
FF	
FT10	
FT11	
FT12	
FT13	
FT14	
FT15	
FT16	
FT17	
FT18	
FT19	

# Chicago Public Schools

**School** Lane Tech High School

**Unit** 46221

**Building ID** 1440

**Address** 2501 W. Addison

Chicago, IL, 60618

**Region** 01

## ASBESTOS REINSPECTION FINDINGS AND RECOMMENDATIONS

### Management Planner's Review Table II

**Managing Environmental Consultant (MEC)** GSG Consultants, Inc.

855 W. Adams St., Ste. 200

Phone: (312) 733-6262

Fax: (312) 733-5612

***Management Planner's Comments Summarized at the End of the Report***

HA Number	Management Comments
FT20	
FT21	
FT22	
FT23	
FT29	
FT30	
FT4	
FT5	
FT6	
FT7	
FT8	
FT9	
GG	
HH	
I	
II	
JJ	
KK	
L8	
L9	
LM10	
LM11	
M10	
M11	
M12	
M13	
M14	

# Chicago Public Schools

**School** Lane Tech High School

**Unit** 46221

**Building ID** 1440

**Address** 2501 W. Addison

Chicago, IL, 60618

**Region** 01

## ASBESTOS REINSPECTION FINDINGS AND RECOMMENDATIONS

### Management Planner's Review Table II

**Managing Environmental Consultant (MEC)** GSG Consultants, Inc.

855 W. Adams St., Ste. 200

Phone: (312) 733-6262

Fax: (312) 733-5612

### *Management Planner's Comments Summarized at the End of the Report*

HA Number	Management Comments
M15	
M16	
M17	
M18	
M19	
M20	
M21	
M22	
M23	
M24	
M25	
M26	
M27	
M28	
M29	
M30	
M31	
M9	

# Chicago Public Schools

GSG Consultants, Inc.

## 2013 AHERA REINSPECTION

### Inspector Assessment Form (REASSESSMENT)

LEA NAME: **Chicago Public Schools** UNIT NUMBER: **46221** BUILDING ID: **1440**  
CITY/STATE: **Chicago, Illinois** AHERA INSPECTOR: **Roberto Rivera**  
SCHOOL NAME: **Lane Tech High School** INSPECTION DATE: **4/12/2013**  
ADDRESS: **2501 W. Addison** IDPH LICENSE NO: **100-06327**

---

### INFORMATION FROM PREVIOUS INSPECTION

HOMOGENEOUS AREA: **12**  
MATERIAL DESCRIPTION: **Aircell Pipe Insulation**  
HISTORICAL AHERA DAMAGE CATEGORY: **5 Damaged or significantly damaged friable thermal system insulating ACM**  
HISTORICAL DAMAGE REASON:  
HISTORICAL RESPONSE ACTION: **Operations and Maintenance**  
ASBESTOS TYPE: **Chrysotile** FRIABLE: **Yes**

---

### RESULTS OF REINSPECTION AND REASSESSMENT

This homogeneous area was reinspected and reassessed in accordance with Section 763.85 and 763.88 of AHERA and its condition HAS NOT CHANGED when compared to the conditions of the last AHERA reinspection.

The current AHERA DAMAGE CATEGORY is determined to be **5. ACM with potential for significant damage**

DAMAGE REASON:

DISTURBANCE POTENTIAL: **LOW**

MATERIAL LOCATION: **Unexcavated Areas, Pipe Chases - Rms 251, 253, and 153D - 1931**

MATERIAL QUANTITY: **1300** MATERIAL UNITS: **LF**

DAMAGE QUANTITY: DAMAGE UNITS: **LF**

COMMENTS:

Inspector's Signature:



Date: **04/12/2013**



# Chicago Public Schools

GSG Consultants, Inc.  
2013 AHERA REINSPECTION

## Management Planner Review Form

LEA NAME: **Chicago Public Schools** UNIT NUMBER: **46221** BUIDLING ID: **1440**  
CITY/STATE: **Chicago, Illinois** MANAGEMENT PLANNER: **Santiago Garcia**  
SCHOOL NAME: **Lane Tech High School** REVIEW DATE: **5/14/2013**  
ADDRESS: **2501 W. Addison** IDPH LICENSE NO: **100-06327**

---

HOMOGENEOUS AREA: **12**  
MATERIAL DESCRIPTION: **Aircell Pipe Insulation**  
MATERIAL LOCATION: **Unexcavated Areas, Pipe Chases - Rms 251, 253, and 153D - 1931**  
MATERIAL QUANTITY: **1300** MATERIAL UNITS: **LF**  
DAMAGE QUANTITY: **0** DAMAGE UNITS: **LF**

---

In accordance with Sections 763.88 and 763.90 of the Asbestos Hazard Emergency Response Act (AHERA) the LEA must select a management planner to review the results of the inspection and assessment and recommend appropriate response actions. The original inspection of the above identified homogeneous area has been reviewed in accordance with Sections 763.88 and 763.90 with the following recommendations.

The RESPONSE ACTION recommendation is:

### Operations and Maintenance

Comments:

Management Planner's Signature:  Date: 05/14/2013

# Chicago Public Schools

GSG Consultants, Inc.  
2013 AHERA REINSPECTION

## Inspector Assessment Form (REASSESSMENT)

LEA NAME: **Chicago Public Schools** UNIT NUMBER: **46221** BUIDLING ID: **1440**  
CITY/STATE: **Chicago, Illinois** AHERA INSPECTOR: **Roberto Rivera**  
SCHOOL NAME: **Lane Tech High School** INSPECTION DATE: **4/12/2013**  
ADDRESS: **2501 W. Addison** IDPH LICENSE NO: **100-06327**

---

## INFORMATION FROM PREVIOUS INSPECTION

HOMOGENEOUS AREA: **14**  
MATERIAL DESCRIPTION: **MJP E/F/V on Aircell Pipe Insulation**  
HISTORICAL AHERA DAMAGE CATEGORY **5 Damaged or significantly damaged friable thermal system insulating ACBM**  
HISTORICAL DAMAGE REASON:  
HISTORICAL RESPONSE ACTION: **Operations and Maintenance**  
ASBESTOS TYPE: **Chrysotile** FRIABLE: **Yes**

---

## RESULTS OF REINSPECTION AND REASSESSMENT

This homogeneous area was reinspected and reassessed in accordance with Section 763.85 and 763.88 of AHERA and it's condition HAS NOT CHANGED when compared to the conditions of the last AHERA reinspection.

The current AHERA DAMAGE CATEGORY is determined to be **5. ACBM with potential for significant damage**

DAMAGE REASON:

DISTURBANCE POTENTIAL: **LOW**

MATERIAL LOCATION: **Unexcavated Areas, Pipe Chases - 1931; Rms 251, 253, and 153D**

MATERIAL QUANTITY: **98** MATERIAL UNITS: **LF**

DAMAGE QUANTITY: DAMAGE UNITS: **LF**

COMMENTS:

Inspector's Signature:



Date: **04/12/2013**

# Chicago Public Schools

GSG Consultants, Inc.  
2013 AHERA REINSPECTION

## Management Planner Review Form

LEA NAME: **Chicago Public Schools** UNIT NUMBER: **46221** BUILDING ID: **1440**  
CITY/STATE: **Chicago, Illinois** MANAGEMENT PLANNER: **Santiago Garcia**  
SCHOOL NAME: **Lane Tech High School** REVIEW DATE: **5/14/2013**  
ADDRESS: **2501 W. Addison** IDPH LICENSE NO: **100-06327**

---

HOMOGENEOUS AREA: **14**  
MATERIAL DESCRIPTION: **MJP E/F/V on Aircell Pipe Insulation**  
MATERIAL LOCATION: **Unexcavated Areas, Pipe Chases - 1931; Rms 251, 253, and 153D**  
MATERIAL QUANTITY: **98** MATERIAL UNITS: **LF**  
DAMAGE QUANTITY: **0** DAMAGE UNITS: **LF**

---

In accordance with Sections 763.88 and 763.90 of the Asbestos Hazard Emergency Response Act (AHERA) the LEA must select a management planner to review the results of the inspection and assessment and recommend appropriate response actions. The original inspection of the above identified homogeneous area has been reviewed in accordance with Sections 763.88 and 763.90 with the following recommendations.

The RESPONSE ACTION recommendation is:

### Operations and Maintenance

Comments:

Management Planner's Signature: \_\_\_\_\_



Date: **05/14/2013**

# Chicago Public Schools

GSG Consultants, Inc.  
2013 AHERA REINSPECTION

## Inspector Assessment Form (REASSESSMENT)

LEA NAME: **Chicago Public Schools** UNIT NUMBER: **46221** BUIDLING ID: **1440**  
CITY/STATE: **Chicago, Illinois** AHERA INSPECTOR: **Roberto Rivera**  
SCHOOL NAME: **Lane Tech High School** INSPECTION DATE: **4/12/2013**  
ADDRESS: **2501 W. Addison** IDPH LICENSE NO: **100-06327**

---

## INFORMATION FROM PREVIOUS INSPECTION

HOMOGENEOUS AREA: **29**  
MATERIAL DESCRIPTION: **Light Blue w/ Dark Spots Linoleum**  
HISTORICAL AHERA DAMAGE CATEGORY **6 ACBM with the potential for damage**  
HISTORICAL DAMAGE REASON:  
HISTORICAL RESPONSE ACTION: **Operations and Maintenance**  
ASBESTOS TYPE: **Assumed** FRIABLE: **No**

---

## RESULTS OF REINSPECTION AND REASSESSMENT

This homogeneous area was reinspected and reassessed in accordance with Section 763.85 and 763.88 of AHERA and it's condition HAS NOT CHANGED when compared to the conditions of the last AHERA reinspection.

The current AHERA DAMAGE CATEGORY is determined to be **6. ACBM with the potential for damage**

DAMAGE REASON:

DISTURBANCE POTENTIAL: **LOW**  
MATERIAL LOCATION: **Room 115 - 1931**  
MATERIAL QUANTITY: **1200** MATERIAL UNITS: **SF**  
DAMAGE QUANTITY: DAMAGE UNITS: **SF**

COMMENTS:

Inspector's Signature:

*Roberto Rivera*

Date: **04/12/2013**

# Chicago Public Schools

GSG Consultants, Inc.  
2013 AHERA REINSPECTION

## Management Planner Review Form

LEA NAME: **Chicago Public Schools** UNIT NUMBER: **46221** BUIDLING ID: **1440**  
CITY/STATE: **Chicago, Illinois** MANAGEMENT PLANNER: **Santiago Garcia**  
SCHOOL NAME: **Lane Tech High School** REVIEW DATE: **5/14/2013**  
ADDRESS: **2501 W. Addison** IDPH LICENSE NO: **100-06327**

---

HOMOGENEOUS AREA: **29**  
MATERIAL DESCRIPTION: **Light Blue w/ Dark Spots Linoleum**  
MATERIAL LOCATION: **Room 115 - 1931**  
MATERIAL QUANTITY: **1200** MATERIAL UNITS: **SF**  
DAMAGE QUANTITY: **0** DAMAGE UNITS: **SF**

---

In accordance with Sections 763.88 and 763.90 of the Asbestos Hazard Emergency Response Act (AHERA) the LEA must select a management planner to review the results of the inspection and assessment and recommend appropriate response actions. The original inspection of the above identified homogeneous area has been reviewed in accordance with Sections 763.88 and 763.90 with the following recommendations.

The RESPONSE ACTION recommendation is:

### Operations and Maintenance

Comments:

Management Planner's Signature: \_\_\_\_\_



Date: **05/14/2013**

# Chicago Public Schools

GSG Consultants, Inc.  
2013 AHERA REINSPECTION

## Inspector Assessment Form (REASSESSMENT)

LEA NAME: **Chicago Public Schools** UNIT NUMBER: **46221** BUIDLING ID: **1440**  
CITY/STATE: **Chicago, Illinois** AHERA INSPECTOR: **Roberto Rivera**  
SCHOOL NAME: **Lane Tech High School** INSPECTION DATE: **4/12/2013**  
ADDRESS: **2501 W. Addison** IDPH LICENSE NO: **100-06327**

---

## INFORMATION FROM PREVIOUS INSPECTION

HOMOGENEOUS AREA: **30**  
MATERIAL DESCRIPTION: **Light Blue w/ Dark Spots Linoleum Mastic**  
HISTORICAL AHERA DAMAGE CATEGORY **6 ACBM with the potential for damage**  
HISTORICAL DAMAGE REASON:  
HISTORICAL RESPONSE ACTION: **Operations and Maintenance**  
ASBESTOS TYPE: **Assumed** FRIABLE: **No**

---

## RESULTS OF REINSPECTION AND REASSESSMENT

This homogeneous area was reinspected and reassessed in accordance with Section 763.85 and 763.88 of AHERA and it's condition HAS NOT CHANGED when compared to the conditions of the last AHERA reinspection.

The current AHERA DAMAGE CATEGORY is determined to be **6. ACBM with the potential for damage**

DAMAGE REASON:

DISTURBANCE POTENTIAL: **LOW**  
MATERIAL LOCATION: **Room 115 - 1931**  
MATERIAL QUANTITY: **1200** MATERIAL UNITS: **SF**  
DAMAGE QUANTITY: DAMAGE UNITS: **SF**

COMMENTS:

Inspector's Signature: \_\_\_\_\_

*Roberto Rivera*

Date: 04/12/2013

# Chicago Public Schools

GSG Consultants, Inc.  
2013 AHERA REINSPECTION

## Management Planner Review Form

LEA NAME: **Chicago Public Schools** UNIT NUMBER: **46221** BUIDLING ID: **1440**  
CITY/STATE: **Chicago, Illinois** MANAGEMENT PLANNER: **Santiago Garcia**  
SCHOOL NAME: **Lane Tech High School** REVIEW DATE: **5/14/2013**  
ADDRESS: **2501 W. Addison** IDPH LICENSE NO: **100-06327**

---

HOMOGENEOUS AREA: **30**  
MATERIAL DESCRIPTION: **Light Blue w/ Dark Spots Linoleum Mastic**  
MATERIAL LOCATION: **Room 115 - 1931**  
MATERIAL QUANTITY: **1200** MATERIAL UNITS: **SF**  
DAMAGE QUANTITY: **0** DAMAGE UNITS: **SF**

---

In accordance with Sections 763.88 and 763.90 of the Asbestos Hazard Emergency Response Act (AHERA) the LEA must select a management planner to review the results of the inspection and assessment and recommend appropriate response actions. The original inspection of the above identified homogeneous area has been reviewed in accordance with Sections 763.88 and 763.90 with the following recommendations.

The RESPONSE ACTION recommendation is:

### Operations and Maintenance

Comments:

Management Planner's Signature: \_\_\_\_\_



Date: 05/14/2013

# Chicago Public Schools

GSG Consultants, Inc.  
2013 AHERA REINSPECTION

## Inspector Assessment Form (REASSESSMENT)

LEA NAME: **Chicago Public Schools** UNIT NUMBER: **46221** BUIDLING ID: **1440**  
CITY/STATE: **Chicago, Illinois** AHERA INSPECTOR: **Roberto Rivera**  
SCHOOL NAME: **Lane Tech High School** INSPECTION DATE: **4/12/2013**  
ADDRESS: **2501 W. Addison** IDPH LICENSE NO: **100-06327**

---

## INFORMATION FROM PREVIOUS INSPECTION

HOMOGENEOUS AREA: **31**  
MATERIAL DESCRIPTION: **2'x4' White w/ Holes & Grooves Ceiling Tile**  
HISTORICAL AHERA DAMAGE CATEGORY **6 ACBM with the potential for damage**  
HISTORICAL DAMAGE REASON:  
HISTORICAL RESPONSE ACTION: **Operations and Maintenance**  
ASBESTOS TYPE: **Assumed** FRIABLE: **Yes**

---

## RESULTS OF REINSPECTION AND REASSESSMENT

This homogeneous area was reinspected and reassessed in accordance with Section 763.85 and 763.88 of AHERA and it's condition HAS NOT CHANGED when compared to the conditions of the last AHERA reinspection.

The current AHERA DAMAGE CATEGORY is determined to be **6. ACBM with the potential for damage**

DAMAGE REASON:

DISTURBANCE POTENTIAL: **LOW**  
MATERIAL LOCATION: **Room 115 - 1931**  
MATERIAL QUANTITY: **1200** MATERIAL UNITS: **SF**  
DAMAGE QUANTITY: DAMAGE UNITS: **SF**

COMMENTS:

Inspector's Signature: 

Date: **04/12/2013**



# Chicago Public Schools

GSG Consultants, Inc.  
2013 AHERA REINSPECTION

## Management Planner Review Form

LEA NAME: **Chicago Public Schools** UNIT NUMBER: **46221** BUIDLING ID: **1440**  
CITY/STATE: **Chicago, Illinois** MANAGEMENT PLANNER: **Santiago Garcia**  
SCHOOL NAME: **Lane Tech High School** REVIEW DATE: **5/14/2013**  
ADDRESS: **2501 W. Addison** IDPH LICENSE NO: **100-06327**

---

HOMOGENEOUS AREA: **31**  
MATERIAL DESCRIPTION: **2'x4' White w/ Holes & Grooves Ceiling Tile**  
MATERIAL LOCATION: **Room 115 - 1931**  
MATERIAL QUANTITY: **1200** MATERIAL UNITS: **SF**  
DAMAGE QUANTITY: **0** DAMAGE UNITS: **SF**

---

In accordance with Sections 763.88 and 763.90 of the Asbestos Hazard Emergency Response Act (AHERA) the LEA must select a management planner to review the results of the inspection and assessment and recommend appropriate response actions. The original inspection of the above identified homogeneous area has been reviewed in accordance with Sections 763.88 and 763.90 with the following recommendations.

The RESPONSE ACTION recommendation is:

### Operations and Maintenance

Comments:

Management Planner's Signature: \_\_\_\_\_



Date: 05/14/2013

# Chicago Public Schools

GSG Consultants, Inc.  
2013 AHERA REINSPECTION

## Inspector Assessment Form (REASSESSMENT)

LEA NAME: **Chicago Public Schools** UNIT NUMBER: **46221** BUIDLING ID: **1440**  
CITY/STATE: **Chicago, Illinois** AHERA INSPECTOR: **Roberto Rivera**  
SCHOOL NAME: **Lane Tech High School** INSPECTION DATE: **4/12/2013**  
ADDRESS: **2501 W. Addison** IDPH LICENSE NO: **100-06327**

---

## INFORMATION FROM PREVIOUS INSPECTION

HOMOGENEOUS AREA: **32**  
MATERIAL DESCRIPTION: **Drywall**  
HISTORICAL AHERA DAMAGE CATEGORY **6 ACBM with the potential for damage**  
HISTORICAL DAMAGE REASON:  
HISTORICAL RESPONSE ACTION: **Operations and Maintenance**  
ASBESTOS TYPE: **Assumed** FRIABLE: **Yes**

---

## RESULTS OF REINSPECTION AND REASSESSMENT

This homogeneous area was reinspected and reassessed in accordance with Section 763.85 and 763.88 of AHERA and it's condition HAS NOT CHANGED when compared to the conditions of the last AHERA reinspection.

The current AHERA DAMAGE CATEGORY is determined to be **6. ACBM with the potential for damage**

DAMAGE REASON:

DISTURBANCE POTENTIAL: **LOW**  
MATERIAL LOCATION: **Room 115 - 1931**  
MATERIAL QUANTITY: **500** MATERIAL UNITS: **SF**  
DAMAGE QUANTITY: DAMAGE UNITS: **SF**

COMMENTS:

Inspector's Signature: \_\_\_\_\_

*Roberto Rivera*

Date: 04/12/2013

# Chicago Public Schools

GSG Consultants, Inc.  
2013 AHERA REINSPECTION

## Management Planner Review Form

LEA NAME: **Chicago Public Schools** UNIT NUMBER: **46221** BUILDING ID: **1440**  
CITY/STATE: **Chicago, Illinois** MANAGEMENT PLANNER: **Santiago Garcia**  
SCHOOL NAME: **Lane Tech High School** REVIEW DATE: **5/14/2013**  
ADDRESS: **2501 W. Addison** IDPH LICENSE NO: **100-06327**

---

HOMOGENEOUS AREA: **32**  
MATERIAL DESCRIPTION: **Drywall**  
MATERIAL LOCATION: **Room 115 - 1931**  
MATERIAL QUANTITY: **500** MATERIAL UNITS: **SF**  
DAMAGE QUANTITY: **0** DAMAGE UNITS: **SF**

---

In accordance with Sections 763.88 and 763.90 of the Asbestos Hazard Emergency Response Act (AHERA) the LEA must select a management planner to review the results of the inspection and assessment and recommend appropriate response actions. The original inspection of the above identified homogeneous area has been reviewed in accordance with Sections 763.88 and 763.90 with the following recommendations.

The RESPONSE ACTION recommendation is:

### Operations and Maintenance

Comments:

Management Planner's Signature: \_\_\_\_\_



Date: 05/14/2013

# Chicago Public Schools

GSG Consultants, Inc.  
2013 AHERA REINSPECTION

## Inspector Assessment Form (REASSESSMENT)

LEA NAME: **Chicago Public Schools** UNIT NUMBER: **46221** BUIDLING ID: **1440**  
CITY/STATE: **Chicago, Illinois** AHERA INSPECTOR: **Roberto Rivera**  
SCHOOL NAME: **Lane Tech High School** INSPECTION DATE: **4/12/2013**  
ADDRESS: **2501 W. Addison** IDPH LICENSE NO: **100-06327**

---

## INFORMATION FROM PREVIOUS INSPECTION

HOMOGENEOUS AREA: **33**  
MATERIAL DESCRIPTION: **Drywall Joint Compound**  
HISTORICAL AHERA DAMAGE CATEGORY **6 ACBM with the potential for damage**  
HISTORICAL DAMAGE REASON:  
HISTORICAL RESPONSE ACTION: **Operations and Maintenance**  
ASBESTOS TYPE: **Assumed** FRIABLE: **Yes**

---

## RESULTS OF REINSPECTION AND REASSESSMENT

This homogeneous area was reinspected and reassessed in accordance with Section 763.85 and 763.88 of AHERA and it's condition HAS NOT CHANGED when compared to the conditions of the last AHERA reinspection.

The current AHERA DAMAGE CATEGORY is determined to be **6. ACBM with the potential for damage**

DAMAGE REASON:

DISTURBANCE POTENTIAL: **LOW**  
MATERIAL LOCATION: **Room 115 - 1931**  
MATERIAL QUANTITY: **100** MATERIAL UNITS: **LF**  
DAMAGE QUANTITY: DAMAGE UNITS: **LF**

COMMENTS:

Inspector's Signature: \_\_\_\_\_

*Roberto Rivera*

Date: 04/12/2013

# Chicago Public Schools

GSG Consultants, Inc.  
2013 AHERA REINSPECTION

## Management Planner Review Form

LEA NAME: **Chicago Public Schools** UNIT NUMBER: **46221** BUILDING ID: **1440**  
CITY/STATE: **Chicago, Illinois** MANAGEMENT PLANNER: **Santiago Garcia**  
SCHOOL NAME: **Lane Tech High School** REVIEW DATE: **5/14/2013**  
ADDRESS: **2501 W. Addison** IDPH LICENSE NO: **100-06327**

---

HOMOGENEOUS AREA: **33**  
MATERIAL DESCRIPTION: **Drywall Joint Compound**  
MATERIAL LOCATION: **Room 115 - 1931**  
MATERIAL QUANTITY: **100** MATERIAL UNITS: **LF**  
DAMAGE QUANTITY: **0** DAMAGE UNITS: **LF**

---

In accordance with Sections 763.88 and 763.90 of the Asbestos Hazard Emergency Response Act (AHERA) the LEA must select a management planner to review the results of the inspection and assessment and recommend appropriate response actions. The original inspection of the above identified homogeneous area has been reviewed in accordance with Sections 763.88 and 763.90 with the following recommendations.

The RESPONSE ACTION recommendation is:

### Operations and Maintenance

Comments:

Management Planner's Signature: \_\_\_\_\_



Date: 05/14/2013

# Chicago Public Schools

GSG Consultants, Inc.  
2013 AHERA REINSPECTION

## Inspector Assessment Form (REASSESSMENT)

LEA NAME: **Chicago Public Schools** UNIT NUMBER: **46221** BUIDLING ID: **1440**  
CITY/STATE: **Chicago, Illinois** AHERA INSPECTOR: **Roberto Rivera**  
SCHOOL NAME: **Lane Tech High School** INSPECTION DATE: **4/12/2013**  
ADDRESS: **2501 W. Addison** IDPH LICENSE NO: **100-06327**

---

## INFORMATION FROM PREVIOUS INSPECTION

HOMOGENEOUS AREA: **34**  
MATERIAL DESCRIPTION: **Vinyl Baseboard**  
HISTORICAL AHERA DAMAGE CATEGORY **6 ACBM with the potential for damage**  
HISTORICAL DAMAGE REASON:  
HISTORICAL RESPONSE ACTION: **Operations and Maintenance**  
ASBESTOS TYPE: **Assumed** FRIABLE: **No**

---

## RESULTS OF REINSPECTION AND REASSESSMENT

This homogeneous area was reinspected and reassessed in accordance with Section 763.85 and 763.88 of AHERA and it's condition HAS NOT CHANGED when compared to the conditions of the last AHERA reinspection.

The current AHERA DAMAGE CATEGORY is determined to be **6. ACBM with the potential for damage**

DAMAGE REASON:

DISTURBANCE POTENTIAL: **LOW**  
MATERIAL LOCATION: **Room 115 - 1931**  
MATERIAL QUANTITY: **150** MATERIAL UNITS: **LF**  
DAMAGE QUANTITY: DAMAGE UNITS: **LF**

COMMENTS:

Inspector's Signature:



Date: **04/12/2013**

# Chicago Public Schools

GSG Consultants, Inc.  
2013 AHERA REINSPECTION

## Management Planner Review Form

LEA NAME: **Chicago Public Schools** UNIT NUMBER: **46221** BUILDING ID: **1440**  
CITY/STATE: **Chicago, Illinois** MANAGEMENT PLANNER: **Santiago Garcia**  
SCHOOL NAME: **Lane Tech High School** REVIEW DATE: **5/14/2013**  
ADDRESS: **2501 W. Addison** IDPH LICENSE NO: **100-06327**

---

HOMOGENEOUS AREA: **34**  
MATERIAL DESCRIPTION: **Vinyl Baseboard**  
MATERIAL LOCATION: **Room 115 - 1931**  
MATERIAL QUANTITY: **150** MATERIAL UNITS: **LF**  
DAMAGE QUANTITY: **0** DAMAGE UNITS: **LF**

---

In accordance with Sections 763.88 and 763.90 of the Asbestos Hazard Emergency Response Act (AHERA) the LEA must select a management planner to review the results of the inspection and assessment and recommend appropriate response actions. The original inspection of the above identified homogeneous area has been reviewed in accordance with Sections 763.88 and 763.90 with the following recommendations.

The RESPONSE ACTION recommendation is:

### Operations and Maintenance

Comments:

Management Planner's Signature: \_\_\_\_\_



Date: 05/14/2013

# Chicago Public Schools

GSG Consultants, Inc.  
2013 AHERA REINSPECTION

## Inspector Assessment Form (REASSESSMENT)

LEA NAME: **Chicago Public Schools** UNIT NUMBER: **46221** BUIDLING ID: **1440**  
CITY/STATE: **Chicago, Illinois** AHERA INSPECTOR: **Roberto Rivera**  
SCHOOL NAME: **Lane Tech High School** INSPECTION DATE: **4/12/2013**  
ADDRESS: **2501 W. Addison** IDPH LICENSE NO: **100-06327**

---

## INFORMATION FROM PREVIOUS INSPECTION

HOMOGENEOUS AREA: **35**  
MATERIAL DESCRIPTION: **Vinyl Baseboard Mastic**  
HISTORICAL AHERA DAMAGE CATEGORY **6 ACBM with the potential for damage**  
HISTORICAL DAMAGE REASON:  
HISTORICAL RESPONSE ACTION: **Operations and Maintenance**  
ASBESTOS TYPE: **Assumed** FRIABLE: **No**

---

## RESULTS OF REINSPECTION AND REASSESSMENT

This homogeneous area was reinspected and reassessed in accordance with Section 763.85 and 763.88 of AHERA and it's condition HAS NOT CHANGED when compared to the conditions of the last AHERA reinspection.

The current AHERA DAMAGE CATEGORY is determined to be **6. ACBM with the potential for damage**

DAMAGE REASON:

DISTURBANCE POTENTIAL: **LOW**  
MATERIAL LOCATION: **Room 115 - 1931**  
MATERIAL QUANTITY: **150** MATERIAL UNITS: **LF**  
DAMAGE QUANTITY: DAMAGE UNITS: **LF**

COMMENTS:

Inspector's Signature: \_\_\_\_\_

*Roberto Rivera*

Date: 04/12/2013



# Chicago Public Schools

GSG Consultants, Inc.  
2013 AHERA REINSPECTION

## Management Planner Review Form

LEA NAME: **Chicago Public Schools** UNIT NUMBER: **46221** BUILDING ID: **1440**  
CITY/STATE: **Chicago, Illinois** MANAGEMENT PLANNER: **Santiago Garcia**  
SCHOOL NAME: **Lane Tech High School** REVIEW DATE: **5/14/2013**  
ADDRESS: **2501 W. Addison** IDPH LICENSE NO: **100-06327**

---

HOMOGENEOUS AREA: **35**  
MATERIAL DESCRIPTION: **Vinyl Baseboard Mastic**  
MATERIAL LOCATION: **Room 115 - 1931**  
MATERIAL QUANTITY: **150** MATERIAL UNITS: **LF**  
DAMAGE QUANTITY: **0** DAMAGE UNITS: **LF**

---

In accordance with Sections 763.88 and 763.90 of the Asbestos Hazard Emergency Response Act (AHERA) the LEA must select a management planner to review the results of the inspection and assessment and recommend appropriate response actions. The original inspection of the above identified homogeneous area has been reviewed in accordance with Sections 763.88 and 763.90 with the following recommendations.

The RESPONSE ACTION recommendation is:

### Operations and Maintenance

Comments:

Management Planner's Signature: \_\_\_\_\_



Date: 05/14/2013

# Chicago Public Schools

GSG Consultants, Inc.  
2013 AHERA REINSPECTION

## Inspector Assessment Form (REASSESSMENT)

LEA NAME: **Chicago Public Schools** UNIT NUMBER: **46221** BUIDLING ID: **1440**  
CITY/STATE: **Chicago, Illinois** AHERA INSPECTOR: **Roberto Rivera**  
SCHOOL NAME: **Lane Tech High School** INSPECTION DATE: **4/12/2013**  
ADDRESS: **2501 W. Addison** IDPH LICENSE NO: **100-06327**

---

## INFORMATION FROM PREVIOUS INSPECTION

HOMOGENEOUS AREA: **AA**  
MATERIAL DESCRIPTION: **Stage Door (Fire curtain)**  
HISTORICAL AHERA DAMAGE CATEGORY **6 ACBM with the potential for damage**  
HISTORICAL DAMAGE REASON:  
HISTORICAL RESPONSE ACTION: **Operations and Maintenance**  
ASBESTOS TYPE: **Chrysotile** FRIABLE: **Yes**

---

## RESULTS OF REINSPECTION AND REASSESSMENT

This homogeneous area was reinspected and reassessed in accordance with Section 763.85 and 763.88 of AHERA and it's condition HAS NOT CHANGED when compared to the conditions of the last AHERA reinspection.

The current AHERA DAMAGE CATEGORY is determined to be **6. ACBM with the potential for damage**

DAMAGE REASON:

DISTURBANCE POTENTIAL: **LOW**  
MATERIAL LOCATION: **Auditorium Stage - 1931**  
MATERIAL QUANTITY: **1000** MATERIAL UNITS: **SF**  
DAMAGE QUANTITY: DAMAGE UNITS: **SF**  
COMMENTS:

Inspector's Signature: \_\_\_\_\_

*Roberto Rivera*

Date: 04/12/2013

# Chicago Public Schools

GSG Consultants, Inc.  
2013 AHERA REINSPECTION

## Management Planner Review Form

LEA NAME: **Chicago Public Schools** UNIT NUMBER: **46221** BUILDING ID: **1440**  
CITY/STATE: **Chicago, Illinois** MANAGEMENT PLANNER: **Santiago Garcia**  
SCHOOL NAME: **Lane Tech High School** REVIEW DATE: **5/14/2013**  
ADDRESS: **2501 W. Addison** IDPH LICENSE NO: **100-06327**

---

HOMOGENEOUS AREA: **AA**  
MATERIAL DESCRIPTION: **Stage Door (Fire curtain)**  
MATERIAL LOCATION: **Auditorium Stage - 1931**  
MATERIAL QUANTITY: **1000** MATERIAL UNITS: **SF**  
DAMAGE QUANTITY: **0** DAMAGE UNITS: **SF**

---

In accordance with Sections 763.88 and 763.90 of the Asbestos Hazard Emergency Response Act (AHERA) the LEA must select a management planner to review the results of the inspection and assessment and recommend appropriate response actions. The original inspection of the above identified homogeneous area has been reviewed in accordance with Sections 763.88 and 763.90 with the following recommendations.

The RESPONSE ACTION recommendation is:

### Operations and Maintenance

Comments:

Management Planner's Signature: \_\_\_\_\_



Date: 05/14/2013

# Chicago Public Schools

GSG Consultants, Inc.  
2013 AHERA REINSPECTION

## Inspector Assessment Form (REASSESSMENT)

LEA NAME: **Chicago Public Schools** UNIT NUMBER: **46221** BUIDLING ID: **1440**  
CITY/STATE: **Chicago, Illinois** AHERA INSPECTOR: **Roberto Rivera**  
SCHOOL NAME: **Lane Tech High School** INSPECTION DATE: **4/12/2013**  
ADDRESS: **2501 W. Addison** IDPH LICENSE NO: **100-06327**

---

## INFORMATION FROM PREVIOUS INSPECTION

HOMOGENEOUS AREA: **AAA**  
MATERIAL DESCRIPTION: **2'x 2' ceiling tile; fissured, White**  
HISTORICAL AHERA DAMAGE CATEGORY **6 ACBM with the potential for damage**  
HISTORICAL DAMAGE REASON:  
HISTORICAL RESPONSE ACTION: **Operations and Maintenance**  
ASBESTOS TYPE: **Assumed** FRIABLE: **Yes**

---

## RESULTS OF REINSPECTION AND REASSESSMENT

This homogeneous area was reinspected and reassessed in accordance with Section 763.85 and 763.88 of AHERA and it's condition HAS NOT CHANGED when compared to the conditions of the last AHERA reinspection.

The current AHERA DAMAGE CATEGORY is determined to be **6. ACBM with the potential for damage**

DAMAGE REASON:

DISTURBANCE POTENTIAL: **LOW**  
MATERIAL LOCATION: **Room 445, Art Area corridor**  
MATERIAL QUANTITY: **800** MATERIAL UNITS: **SF**  
DAMAGE QUANTITY: DAMAGE UNITS: **SF**

COMMENTS:

Inspector's Signature: *Roberto Rivera*

Date: 04/12/2013

# Chicago Public Schools

GSG Consultants, Inc.  
2013 AHERA REINSPECTION

## Management Planner Review Form

LEA NAME: **Chicago Public Schools** UNIT NUMBER: **46221** BUILDING ID: **1440**  
CITY/STATE: **Chicago, Illinois** MANAGEMENT PLANNER: **Santiago Garcia**  
SCHOOL NAME: **Lane Tech High School** REVIEW DATE: **5/14/2013**  
ADDRESS: **2501 W. Addison** IDPH LICENSE NO: **100-06327**

---

HOMOGENEOUS AREA: **AAA**  
MATERIAL DESCRIPTION: **2'x 2' ceiling tile; fissured, White**  
MATERIAL LOCATION: **Room 445, Art Area corridor**  
MATERIAL QUANTITY: **800** MATERIAL UNITS: **SF**  
DAMAGE QUANTITY: **0** DAMAGE UNITS: **SF**

---

In accordance with Sections 763.88 and 763.90 of the Asbestos Hazard Emergency Response Act (AHERA) the LEA must select a management planner to review the results of the inspection and assessment and recommend appropriate response actions. The original inspection of the above identified homogeneous area has been reviewed in accordance with Sections 763.88 and 763.90 with the following recommendations.

The RESPONSE ACTION recommendation is:

### Operations and Maintenance

Comments:

Management Planner's Signature: \_\_\_\_\_



Date: 05/14/2013

# Chicago Public Schools

GSG Consultants, Inc.  
2013 AHERA REINSPECTION

## Inspector Assessment Form (REASSESSMENT)

LEA NAME: **Chicago Public Schools** UNIT NUMBER: **46221** BUIDLING ID: **1440**  
CITY/STATE: **Chicago, Illinois** AHERA INSPECTOR: **Roberto Rivera**  
SCHOOL NAME: **Lane Tech High School** INSPECTION DATE: **4/12/2013**  
ADDRESS: **2501 W. Addison** IDPH LICENSE NO: **100-06327**

---

## INFORMATION FROM PREVIOUS INSPECTION

HOMOGENEOUS AREA: **BB**  
MATERIAL DESCRIPTION: **1'x1' White Wormy Ceiling Tile**  
HISTORICAL AHERA DAMAGE CATEGORY  
HISTORICAL DAMAGE REASON:  
HISTORICAL RESPONSE ACTION:  
ASBESTOS TYPE: **No ACBM** FRIABLE:

---

## RESULTS OF REINSPECTION AND REASSESSMENT

This homogeneous area was reinspected and reassessed in accordance with Section 763.85 and 763.88 of AHERA and it's condition HAS NOT CHANGED when compared to the conditions of the last AHERA reinspection.

The current AHERA DAMAGE CATEGORY is determined to be .

DAMAGE REASON:

DISTURBANCE POTENTIAL:

MATERIAL LOCATION: **Room 241, 437, Main Office - 1931; 113, 134, Auditorium, 252, 335, 433, 442, 444 (bandroom), 446, 400, 402, 403**

MATERIAL QUANTITY: **0** MATERIAL UNITS:

DAMAGE QUANTITY: DAMAGE UNITS:

COMMENTS:

Inspector's Signature: *Roberto Rivera*

Date: 04/12/2013

# Chicago Public Schools

GSG Consultants, Inc.

2013 AHERA REINSPECTION

## Management Planner Review Form

LEA NAME: **Chicago Public Schools** UNIT NUMBER: **46221** BUIDLING ID: **1440**  
CITY/STATE: **Chicago, Illinois** MANAGEMENT PLANNER: **Santiago Garcia**  
SCHOOL NAME: **Lane Tech High School** REVIEW DATE: **5/14/2013**  
ADDRESS: **2501 W. Addison** IDPH LICENSE NO: **100-06327**

---

HOMOGENEOUS AREA: **BB**  
MATERIAL DESCRIPTION: **1'x1' White Wormy Ceiling Tile**  
MATERIAL LOCATION: **Room 241, 437, Main Office - 1931; 113, 134, Auditorium, 252, 335, 433, 442, 444 (bandroom), 446, 400, 402, 403**  
MATERIAL QUANTITY: **0** MATERIAL UNITS:  
DAMAGE QUANTITY: DAMAGE UNITS:

---

In accordance with Sections 763.88 and 763.90 of the Asbestos Hazard Emergency Response Act (AHERA) the LEA must select a management planner to review the results of the inspection and assessment and recommend appropriate response actions. The original inspection of the above identified homogeneous area has been reviewed in accordance with Sections 763.88 and 763.90 with the following recommendations.

The RESPONSE ACTION recommendation is:

Comments:

Management Planner's Signature: \_\_\_\_\_



Date: **05/14/2013**

# Chicago Public Schools

GSG Consultants, Inc.  
2013 AHERA REINSPECTION

## Inspector Assessment Form (REASSESSMENT)

LEA NAME: **Chicago Public Schools** UNIT NUMBER: **46221** BUIDLING ID: **1440**  
CITY/STATE: **Chicago, Illinois** AHERA INSPECTOR: **Roberto Rivera**  
SCHOOL NAME: **Lane Tech High School** INSPECTION DATE: **4/12/2013**  
ADDRESS: **2501 W. Addison** IDPH LICENSE NO: **100-06327**

---

## INFORMATION FROM PREVIOUS INSPECTION

HOMOGENEOUS AREA: **BBB**  
MATERIAL DESCRIPTION: **Acoustical Wall tile, fissured**  
HISTORICAL AHERA DAMAGE CATEGORY **6 ACBM with the potential for damage**  
HISTORICAL DAMAGE REASON:  
HISTORICAL RESPONSE ACTION: **Operations and Maintenance**  
ASBESTOS TYPE: **Assumed** FRIABLE: **Yes**

---

## RESULTS OF REINSPECTION AND REASSESSMENT

This homogeneous area was reinspected and reassessed in accordance with Section 763.85 and 763.88 of AHERA and it's condition HAS NOT CHANGED when compared to the conditions of the last AHERA reinspection.

The current AHERA DAMAGE CATEGORY is determined to be **6. ACBM with the potential for damage**

DAMAGE REASON:

DISTURBANCE POTENTIAL: **LOW**  
MATERIAL LOCATION: **Room 252**  
MATERIAL QUANTITY: **450** MATERIAL UNITS: **SF**  
DAMAGE QUANTITY: DAMAGE UNITS: **SF**

COMMENTS:

Inspector's Signature: \_\_\_\_\_

*Roberto Rivera*

Date: 04/12/2013



# Chicago Public Schools

GSG Consultants, Inc.  
2013 AHERA REINSPECTION

## Management Planner Review Form

LEA NAME: **Chicago Public Schools** UNIT NUMBER: **46221** BUILDING ID: **1440**  
CITY/STATE: **Chicago, Illinois** MANAGEMENT PLANNER: **Santiago Garcia**  
SCHOOL NAME: **Lane Tech High School** REVIEW DATE: **5/14/2013**  
ADDRESS: **2501 W. Addison** IDPH LICENSE NO: **100-06327**

---

HOMOGENEOUS AREA: **BBB**  
MATERIAL DESCRIPTION: **Acoustical Wall tile, fissured**  
MATERIAL LOCATION: **Room 252**  
MATERIAL QUANTITY: **450** MATERIAL UNITS: **SF**  
DAMAGE QUANTITY: **0** DAMAGE UNITS: **SF**

---

In accordance with Sections 763.88 and 763.90 of the Asbestos Hazard Emergency Response Act (AHERA) the LEA must select a management planner to review the results of the inspection and assessment and recommend appropriate response actions. The original inspection of the above identified homogeneous area has been reviewed in accordance with Sections 763.88 and 763.90 with the following recommendations.

The RESPONSE ACTION recommendation is:

### Operations and Maintenance

Comments:

Management Planner's Signature: \_\_\_\_\_



Date: 05/14/2013

# Chicago Public Schools

GSG Consultants, Inc.  
2013 AHERA REINSPECTION

## Inspector Assessment Form (REASSESSMENT)

LEA NAME: **Chicago Public Schools** UNIT NUMBER: **46221** BUIDLING ID: **1440**  
CITY/STATE: **Chicago, Illinois** AHERA INSPECTOR: **Roberto Rivera**  
SCHOOL NAME: **Lane Tech High School** INSPECTION DATE: **4/12/2013**  
ADDRESS: **2501 W. Addison** IDPH LICENSE NO: **100-06327**

---

## INFORMATION FROM PREVIOUS INSPECTION

HOMOGENEOUS AREA: **CC**  
MATERIAL DESCRIPTION: **1'x1' White Wormy Ceiling Tile Mastic**  
HISTORICAL AHERA DAMAGE CATEGORY  
HISTORICAL DAMAGE REASON:  
HISTORICAL RESPONSE ACTION:  
ASBESTOS TYPE: **No ACBM** FRIABLE:

---

## RESULTS OF REINSPECTION AND REASSESSMENT

This homogeneous area was reinspected and reassessed in accordance with Section 763.85 and 763.88 of AHERA and it's condition HAS NOT CHANGED when compared to the conditions of the last AHERA reinspection.

The current AHERA DAMAGE CATEGORY is determined to be .

DAMAGE REASON:

DISTURBANCE POTENTIAL:

MATERIAL LOCATION: **Room 241, 437, Main Office - 1931: 113, 134, Auditorium, 252, 335, 433, 442, 444 (bandroom), 446, 400, 402, 403**

MATERIAL QUANTITY: **0** MATERIAL UNITS:

DAMAGE QUANTITY: DAMAGE UNITS:

COMMENTS:

Inspector's Signature: *Roberto Rivera*

Date: 04/12/2013

# Chicago Public Schools

## GSG Consultants, Inc. 2013 AHERA REINSPECTION

### Management Planner Review Form

LEA NAME: **Chicago Public Schools** UNIT NUMBER: **46221** BUIDLING ID: **1440**  
CITY/STATE: **Chicago, Illinois** MANAGEMENT PLANNER: **Santiago Garcia**  
SCHOOL NAME: **Lane Tech High School** REVIEW DATE: **5/14/2013**  
ADDRESS: **2501 W. Addison** IDPH LICENSE NO: **100-06327**

---

HOMOGENEOUS AREA: **CC**  
MATERIAL DESCRIPTION: **1'x1' White Wormy Ceiling Tile Mastic**  
MATERIAL LOCATION: **Room 241, 437, Main Office - 1931: 113, 134, Auditorium, 252, 335, 433, 442, 444 (bandroom), 446, 400, 402, 403**  
MATERIAL QUANTITY: **0** MATERIAL UNITS:  
DAMAGE QUANTITY: DAMAGE UNITS:

---

In accordance with Sections 763.88 and 763.90 of the Asbestos Hazard Emergency Response Act (AHERA) the LEA must select a management planner to review the results of the inspection and assessment and recommend appropriate response actions. The original inspection of the above identified homogeneous area has been reviewed in accordance with Sections 763.88 and 763.90 with the following recommendations.

The RESPONSE ACTION recommendation is:

Comments:

Management Planner's Signature: \_\_\_\_\_



Date: **05/14/2013**

# Chicago Public Schools

GSG Consultants, Inc.  
2013 AHERA REINSPECTION

## Inspector Assessment Form (REASSESSMENT)

LEA NAME: **Chicago Public Schools** UNIT NUMBER: **46221** BUIDLING ID: **1440**  
CITY/STATE: **Chicago, Illinois** AHERA INSPECTOR: **Roberto Rivera**  
SCHOOL NAME: **Lane Tech High School** INSPECTION DATE: **4/12/2013**  
ADDRESS: **2501 W. Addison** IDPH LICENSE NO: **100-06327**

---

## INFORMATION FROM PREVIOUS INSPECTION

HOMOGENEOUS AREA: **CCC**  
MATERIAL DESCRIPTION: **Textured Plaster, Walls and Ceiling**  
HISTORICAL AHERA DAMAGE CATEGORY **6 ACBM with the potential for damage**  
HISTORICAL DAMAGE REASON:  
HISTORICAL RESPONSE ACTION: **Operations and Maintenance**  
ASBESTOS TYPE: **Assumed** FRIABLE: **Yes**

---

## RESULTS OF REINSPECTION AND REASSESSMENT

This homogeneous area was reinspected and reassessed in accordance with Section 763.85 and 763.88 of AHERA and it's condition HAS NOT CHANGED when compared to the conditions of the last AHERA reinspection.

The current AHERA DAMAGE CATEGORY is determined to be **6. ACBM with the potential for damage**

DAMAGE REASON:

DISTURBANCE POTENTIAL: **LOW**  
MATERIAL LOCATION: **1st floor corridor by main office, Auditorium, Room 202**  
MATERIAL QUANTITY: **4500** MATERIAL UNITS: **SF**  
DAMAGE QUANTITY: DAMAGE UNITS: **SF**

COMMENTS:

Inspector's Signature: \_\_\_\_\_

*Roberto Rivera*

Date: 04/12/2013

# Chicago Public Schools

GSG Consultants, Inc.  
2013 AHERA REINSPECTION

## Management Planner Review Form

LEA NAME: **Chicago Public Schools** UNIT NUMBER: **46221** BUILDING ID: **1440**  
CITY/STATE: **Chicago, Illinois** MANAGEMENT PLANNER: **Santiago Garcia**  
SCHOOL NAME: **Lane Tech High School** REVIEW DATE: **5/14/2013**  
ADDRESS: **2501 W. Addison** IDPH LICENSE NO: **100-06327**

---

HOMOGENEOUS AREA: **CCC**  
MATERIAL DESCRIPTION: **Textured Plaster, Walls and Ceiling**  
MATERIAL LOCATION: **1st floor corridor by main office, Auditorium, Room 202**  
MATERIAL QUANTITY: **4500** MATERIAL UNITS: **SF**  
DAMAGE QUANTITY: **0** DAMAGE UNITS: **SF**

---

In accordance with Sections 763.88 and 763.90 of the Asbestos Hazard Emergency Response Act (AHERA) the LEA must select a management planner to review the results of the inspection and assessment and recommend appropriate response actions. The original inspection of the above identified homogeneous area has been reviewed in accordance with Sections 763.88 and 763.90 with the following recommendations.

The RESPONSE ACTION recommendation is:

### Operations and Maintenance

Comments:

Management Planner's Signature: \_\_\_\_\_



Date: 05/14/2013

# Chicago Public Schools

GSG Consultants, Inc.  
2013 AHERA REINSPECTION

## Inspector Assessment Form (REASSESSMENT)

LEA NAME: **Chicago Public Schools** UNIT NUMBER: **46221** BUIDLING ID: **1440**  
CITY/STATE: **Chicago, Illinois** AHERA INSPECTOR: **Roberto Rivera**  
SCHOOL NAME: **Lane Tech High School** INSPECTION DATE: **4/12/2013**  
ADDRESS: **2501 W. Addison** IDPH LICENSE NO: **100-06327**

---

## INFORMATION FROM PREVIOUS INSPECTION

HOMOGENEOUS AREA: **CT1**  
MATERIAL DESCRIPTION: **2 x 4 ft Ceiling Tiles with Grooves**  
HISTORICAL AHERA DAMAGE CATEGORY **6 ACBM with the potential for damage**  
HISTORICAL DAMAGE REASON:  
HISTORICAL RESPONSE ACTION: **Other**  
ASBESTOS TYPE: **Assumed** FRIABLE: **Yes**

---

## RESULTS OF REINSPECTION AND REASSESSMENT

This homogeneous area was reinspected and reassessed in accordance with Section 763.85 and 763.88 of AHERA and it's condition HAS NOT CHANGED when compared to the conditions of the last AHERA reinspection.

The current AHERA DAMAGE CATEGORY is determined to be **6. ACBM with the potential for damage**

DAMAGE REASON:

DISTURBANCE POTENTIAL: **LOW**  
MATERIAL LOCATION: **Engineer's Office**  
MATERIAL QUANTITY: **800** MATERIAL UNITS: **SF**  
DAMAGE QUANTITY: DAMAGE UNITS: **SF**

COMMENTS:

Inspector's Signature: \_\_\_\_\_

*Roberto Rivera*

Date: 04/12/2013

# Chicago Public Schools

## GSG Consultants, Inc. 2013 AHERA REINSPECTION

### Management Planner Review Form

LEA NAME: **Chicago Public Schools** UNIT NUMBER: **46221** BUILDING ID: **1440**  
CITY/STATE: **Chicago, Illinois** MANAGEMENT PLANNER: **Santiago Garcia**  
SCHOOL NAME: **Lane Tech High School** REVIEW DATE: **5/14/2013**  
ADDRESS: **2501 W. Addison** IDPH LICENSE NO: **100-06327**

---

HOMOGENEOUS AREA: **CT1**  
MATERIAL DESCRIPTION: **2 x 4 ft Ceiling Tiles with Grooves**  
MATERIAL LOCATION: **Engineer's Office**  
MATERIAL QUANTITY: **800** MATERIAL UNITS: **SF**  
DAMAGE QUANTITY: **0** DAMAGE UNITS: **SF**

---

In accordance with Sections 763.88 and 763.90 of the Asbestos Hazard Emergency Response Act (AHERA) the LEA must select a management planner to review the results of the inspection and assessment and recommend appropriate response actions. The original inspection of the above identified homogeneous area has been reviewed in accordance with Sections 763.88 and 763.90 with the following recommendations.

The RESPONSE ACTION recommendation is:

**Other**

Comments:

Management Planner's Signature: \_\_\_\_\_



Date: **05/14/2013**

# Chicago Public Schools

GSG Consultants, Inc.  
2013 AHERA REINSPECTION

## Inspector Assessment Form (REASSESSMENT)

LEA NAME: **Chicago Public Schools** UNIT NUMBER: **46221** BUILDING ID: **1440**  
CITY/STATE: **Chicago, Illinois** AHERA INSPECTOR: **Roberto Rivera**  
SCHOOL NAME: **Lane Tech High School** INSPECTION DATE: **4/12/2013**  
ADDRESS: **2501 W. Addison** IDPH LICENSE NO: **100-06327**

---

## INFORMATION FROM PREVIOUS INSPECTION

HOMOGENEOUS AREA: **DD**  
MATERIAL DESCRIPTION: **2'x2' White Wormy Ceiling Tile**  
HISTORICAL AHERA DAMAGE CATEGORY  
HISTORICAL DAMAGE REASON:  
HISTORICAL RESPONSE ACTION:  
ASBESTOS TYPE: **No ACBM** FRIABLE:

---

## RESULTS OF REINSPECTION AND REASSESSMENT

This homogeneous area was reinspected and reassessed in accordance with Section 763.85 and 763.88 of AHERA and it's condition HAS NOT CHANGED when compared to the conditions of the last AHERA reinspection.

The current AHERA DAMAGE CATEGORY is determined to be .

DAMAGE REASON:

DISTURBANCE POTENTIAL:

MATERIAL LOCATION: **Serving Area, Lunchroom - 1931; 213, 252, Toilet rooms; 138A, 115A, 145A, 242A, 214A, 215B, 245A, 320A**

MATERIAL QUANTITY: **0** MATERIAL UNITS:

DAMAGE QUANTITY: DAMAGE UNITS:

COMMENTS:

Inspector's Signature: *Roberto Rivera*

Date: 04/12/2013



# Chicago Public Schools

GSG Consultants, Inc.

2013 AHERA REINSPECTION

## Management Planner Review Form

LEA NAME: **Chicago Public Schools** UNIT NUMBER: **46221** BUIDLING ID: **1440**  
CITY/STATE: **Chicago, Illinois** MANAGEMENT PLANNER: **Santiago Garcia**  
SCHOOL NAME: **Lane Tech High School** REVIEW DATE: **5/14/2013**  
ADDRESS: **2501 W. Addison** IDPH LICENSE NO: **100-06327**

---

HOMOGENEOUS AREA: **DD**  
MATERIAL DESCRIPTION: **2'x2' White Wormy Ceiling Tile**  
MATERIAL LOCATION: **Serving Area, Lunchroom - 1931; 213, 252, Toilet rooms; 138A, 115A, 145A, 242A, 214A, 215B, 245A, 320A**  
MATERIAL QUANTITY: **0** MATERIAL UNITS:  
DAMAGE QUANTITY: DAMAGE UNITS:

---

In accordance with Sections 763.88 and 763.90 of the Asbestos Hazard Emergency Response Act (AHERA) the LEA must select a management planner to review the results of the inspection and assessment and recommend appropriate response actions. The original inspection of the above identified homogeneous area has been reviewed in accordance with Sections 763.88 and 763.90 with the following recommendations.

The RESPONSE ACTION recommendation is:

Comments:

Management Planner's Signature: \_\_\_\_\_



Date: 05/14/2013

# Chicago Public Schools

GSG Consultants, Inc.  
2013 AHERA REINSPECTION

## Inspector Assessment Form (REASSESSMENT)

LEA NAME: **Chicago Public Schools** UNIT NUMBER: **46221** BUIDLING ID: **1440**  
CITY/STATE: **Chicago, Illinois** AHERA INSPECTOR: **Roberto Rivera**  
SCHOOL NAME: **Lane Tech High School** INSPECTION DATE: **4/12/2013**  
ADDRESS: **2501 W. Addison** IDPH LICENSE NO: **100-06327**

---

## INFORMATION FROM PREVIOUS INSPECTION

HOMOGENEOUS AREA: **DDD**  
MATERIAL DESCRIPTION: **Terrazzo Floor**  
HISTORICAL AHERA DAMAGE CATEGORY **6 ACBM with the potential for damage**  
HISTORICAL DAMAGE REASON:  
HISTORICAL RESPONSE ACTION: **Operations and Maintenance**  
ASBESTOS TYPE: **Assumed** FRIABLE: **No**

---

## RESULTS OF REINSPECTION AND REASSESSMENT

This homogeneous area was reinspected and reassessed in accordance with Section 763.85 and 763.88 of AHERA and it's condition HAS NOT CHANGED when compared to the conditions of the last AHERA reinspection.

The current AHERA DAMAGE CATEGORY is determined to be **6. ACBM with the potential for damage**

DAMAGE REASON:

DISTURBANCE POTENTIAL: **MODERATE**  
MATERIAL LOCATION: **All corridors, stairwells, auditorium vestibule, main office lobby**  
MATERIAL QUANTITY: **30000** MATERIAL UNITS: **SF**  
DAMAGE QUANTITY: DAMAGE UNITS: **SF**  
COMMENTS:

Inspector's Signature: \_\_\_\_\_

*Roberto Rivera*

Date: 04/12/2013

# Chicago Public Schools

GSG Consultants, Inc.  
2013 AHERA REINSPECTION

## Management Planner Review Form

LEA NAME: **Chicago Public Schools** UNIT NUMBER: **46221** BUILDING ID: **1440**  
CITY/STATE: **Chicago, Illinois** MANAGEMENT PLANNER: **Santiago Garcia**  
SCHOOL NAME: **Lane Tech High School** REVIEW DATE: **5/14/2013**  
ADDRESS: **2501 W. Addison** IDPH LICENSE NO: **100-06327**

---

HOMOGENEOUS AREA: **DDD**  
MATERIAL DESCRIPTION: **Terrazzo Floor**  
MATERIAL LOCATION: **All corridors, stairwells, auditorium vestibule, main office lobby**  
MATERIAL QUANTITY: **30000** MATERIAL UNITS: **SF**  
DAMAGE QUANTITY: **0** DAMAGE UNITS: **SF**

---

In accordance with Sections 763.88 and 763.90 of the Asbestos Hazard Emergency Response Act (AHERA) the LEA must select a management planner to review the results of the inspection and assessment and recommend appropriate response actions. The original inspection of the above identified homogeneous area has been reviewed in accordance with Sections 763.88 and 763.90 with the following recommendations.

The RESPONSE ACTION recommendation is:

### Operations and Maintenance

Comments:

Management Planner's Signature: \_\_\_\_\_



Date: 05/14/2013

# Chicago Public Schools

GSG Consultants, Inc.  
2013 AHERA REINSPECTION

## Inspector Assessment Form (REASSESSMENT)

LEA NAME: **Chicago Public Schools** UNIT NUMBER: **46221** BUIDLING ID: **1440**  
CITY/STATE: **Chicago, Illinois** AHERA INSPECTOR: **Roberto Rivera**  
SCHOOL NAME: **Lane Tech High School** INSPECTION DATE: **4/12/2013**  
ADDRESS: **2501 W. Addison** IDPH LICENSE NO: **100-06327**

---

## INFORMATION FROM PREVIOUS INSPECTION

HOMOGENEOUS AREA: **EE**  
MATERIAL DESCRIPTION: **2'x4' White Wormy Ceiling Tile**  
HISTORICAL AHERA DAMAGE CATEGORY  
HISTORICAL DAMAGE REASON:  
HISTORICAL RESPONSE ACTION:  
ASBESTOS TYPE: **No ACBM** FRIABLE:

---

## RESULTS OF REINSPECTION AND REASSESSMENT

This homogeneous area was reinspected and reassessed in accordance with Section 763.85 and 763.88 of AHERA and it's condition HAS NOT CHANGED when compared to the conditions of the last AHERA reinspection.

The current AHERA DAMAGE CATEGORY is determined to be .

DAMAGE REASON:

DISTURBANCE POTENTIAL:

MATERIAL LOCATION: **Room 125, 447, 112, 117, 119, 123, 205, 330 - 1931**

MATERIAL QUANTITY: **0** MATERIAL UNITS:

DAMAGE QUANTITY: DAMAGE UNITS:

COMMENTS:

Inspector's Signature:



Date: **04/12/2013**

# Chicago Public Schools

## GSG Consultants, Inc. 2013 AHERA REINSPECTION

### Management Planner Review Form

LEA NAME: **Chicago Public Schools** UNIT NUMBER: **46221** BUILDING ID: **1440**  
CITY/STATE: **Chicago, Illinois** MANAGEMENT PLANNER: **Santiago Garcia**  
SCHOOL NAME: **Lane Tech High School** REVIEW DATE: **5/14/2013**  
ADDRESS: **2501 W. Addison** IDPH LICENSE NO: **100-06327**

---

HOMOGENEOUS AREA: **EE**  
MATERIAL DESCRIPTION: **2'x4' White Wormy Ceiling Tile**  
MATERIAL LOCATION: **Room 125, 447, 112, 117, 119, 123, 205, 330 - 1931**  
MATERIAL QUANTITY: **0** MATERIAL UNITS:  
DAMAGE QUANTITY: DAMAGE UNITS:

---

In accordance with Sections 763.88 and 763.90 of the Asbestos Hazard Emergency Response Act (AHERA) the LEA must select a management planner to review the results of the inspection and assessment and recommend appropriate response actions. The original inspection of the above identified homogeneous area has been reviewed in accordance with Sections 763.88 and 763.90 with the following recommendations.

The RESPONSE ACTION recommendation is:

Comments:

Management Planner's Signature: \_\_\_\_\_



Date: **05/14/2013**

# Chicago Public Schools

GSG Consultants, Inc.  
2013 AHERA REINSPECTION

## Inspector Assessment Form (REASSESSMENT)

LEA NAME: **Chicago Public Schools** UNIT NUMBER: **46221** BUIDLING ID: **1440**  
CITY/STATE: **Chicago, Illinois** AHERA INSPECTOR: **Roberto Rivera**  
SCHOOL NAME: **Lane Tech High School** INSPECTION DATE: **4/12/2013**  
ADDRESS: **2501 W. Addison** IDPH LICENSE NO: **100-06327**

---

## INFORMATION FROM PREVIOUS INSPECTION

HOMOGENEOUS AREA: **FF**  
MATERIAL DESCRIPTION: **Aircell Duct Insulation**  
HISTORICAL AHERA DAMAGE CATEGORY **5 ACBM with potential for significant damage**  
HISTORICAL DAMAGE REASON:  
HISTORICAL RESPONSE ACTION: **Operations and Maintenance**  
ASBESTOS TYPE: **Chrysotile** FRIABLE: **Yes**

---

## RESULTS OF REINSPECTION AND REASSESSMENT

This homogeneous area was reinspected and reassessed in accordance with Section 763.85 and 763.88 of AHERA and it's condition HAS NOT CHANGED when compared to the conditions of the last AHERA reinspection.

The current AHERA DAMAGE CATEGORY is determined to be **5. ACBM with potential for significant damage**

DAMAGE REASON:

DISTURBANCE POTENTIAL: **LOW**  
MATERIAL LOCATION: **SW Unexcavated Area - 1931**  
MATERIAL QUANTITY: **2000** MATERIAL UNITS: **SF**  
DAMAGE QUANTITY: DAMAGE UNITS: **SF**

COMMENTS:

Inspector's Signature: \_\_\_\_\_

*Roberto Rivera*

Date: 04/12/2013

# Chicago Public Schools

GSG Consultants, Inc.  
2013 AHERA REINSPECTION

## Management Planner Review Form

LEA NAME: **Chicago Public Schools** UNIT NUMBER: **46221** BUIDLING ID: **1440**  
CITY/STATE: **Chicago, Illinois** MANAGEMENT PLANNER: **Santiago Garcia**  
SCHOOL NAME: **Lane Tech High School** REVIEW DATE: **5/14/2013**  
ADDRESS: **2501 W. Addison** IDPH LICENSE NO: **100-06327**

---

HOMOGENEOUS AREA: **FF**  
MATERIAL DESCRIPTION: **Aircell Duct Insulation**  
MATERIAL LOCATION: **SW Unexcavated Area - 1931**  
MATERIAL QUANTITY: **2000** MATERIAL UNITS: **SF**  
DAMAGE QUANTITY: **0** DAMAGE UNITS: **SF**

---

In accordance with Sections 763.88 and 763.90 of the Asbestos Hazard Emergency Response Act (AHERA) the LEA must select a management planner to review the results of the inspection and assessment and recommend appropriate response actions. The original inspection of the above identified homogeneous area has been reviewed in accordance with Sections 763.88 and 763.90 with the following recommendations.

The RESPONSE ACTION recommendation is:

### Operations and Maintenance

Comments:

Management Planner's Signature: \_\_\_\_\_



Date: 05/14/2013

# Chicago Public Schools

GSG Consultants, Inc.  
2013 AHERA REINSPECTION

## Inspector Assessment Form (REASSESSMENT)

LEA NAME: Chicago Public Schools UNIT NUMBER: 46221 BUIDLING ID: 1440  
CITY/STATE: Chicago, Illinois AHERA INSPECTOR: Roberto Rivera  
SCHOOL NAME: Lane Tech High School INSPECTION DATE: 4/12/2013  
ADDRESS: 2501 W. Addison IDPH LICENSE NO: 100-06327

---

## INFORMATION FROM PREVIOUS INSPECTION

HOMOGENEOUS AREA: FT10  
MATERIAL DESCRIPTION: 12"x12" White w/ Tan Streaks VFT  
HISTORICAL AHERA DAMAGE CATEGORY 6  
HISTORICAL DAMAGE REASON:  
HISTORICAL RESPONSE ACTION:  
ASBESTOS TYPE: Assumed FRIABLE: No

---

## RESULTS OF REINSPECTION AND REASSESSMENT

This homogeneous area was reinspected and reassessed in accordance with Section 763.85 and 763.88 of AHERA and it's condition HAS NOT CHANGED when compared to the conditions of the last AHERA reinspection.

The current AHERA DAMAGE CATEGORY is determined to be **6. ACBM with the potential for damage**

DAMAGE REASON:

DISTURBANCE POTENTIAL: LOW  
MATERIAL LOCATION: Room 443 - 1931  
MATERIAL QUANTITY: 1200 MATERIAL UNITS: SF  
DAMAGE QUANTITY: DAMAGE UNITS: SF

COMMENTS:

Inspector's Signature:



Date: 04/12/2013



# Chicago Public Schools

GSG Consultants, Inc.  
2013 AHERA REINSPECTION

## Management Planner Review Form

LEA NAME: **Chicago Public Schools** UNIT NUMBER: **46221** BUILDING ID: **1440**  
CITY/STATE: **Chicago, Illinois** MANAGEMENT PLANNER: **Santiago Garcia**  
SCHOOL NAME: **Lane Tech High School** REVIEW DATE: **5/14/2013**  
ADDRESS: **2501 W. Addison** IDPH LICENSE NO: **100-06327**

---

HOMOGENEOUS AREA: **FT10**  
MATERIAL DESCRIPTION: **12"x12" White w/ Tan Streaks VFT**  
MATERIAL LOCATION: **Room 443 - 1931**  
MATERIAL QUANTITY: **1200** MATERIAL UNITS: **SF**  
DAMAGE QUANTITY: **0** DAMAGE UNITS: **SF**

---

In accordance with Sections 763.88 and 763.90 of the Asbestos Hazard Emergency Response Act (AHERA) the LEA must select a management planner to review the results of the inspection and assessment and recommend appropriate response actions. The original inspection of the above identified homogeneous area has been reviewed in accordance with Sections 763.88 and 763.90 with the following recommendations.

The RESPONSE ACTION recommendation is:

Comments:

Management Planner's Signature: \_\_\_\_\_



Date: 05/14/2013

# Chicago Public Schools

GSG Consultants, Inc.  
2013 AHERA REINSPECTION

## Inspector Assessment Form (REASSESSMENT)

LEA NAME: **Chicago Public Schools** UNIT NUMBER: **46221** BUIDLING ID: **1440**  
CITY/STATE: **Chicago, Illinois** AHERA INSPECTOR: **Roberto Rivera**  
SCHOOL NAME: **Lane Tech High School** INSPECTION DATE: **4/12/2013**  
ADDRESS: **2501 W. Addison** IDPH LICENSE NO: **100-06327**

---

## INFORMATION FROM PREVIOUS INSPECTION

HOMOGENEOUS AREA: **FT11**  
MATERIAL DESCRIPTION: **12"x12" Dark Brown w/ Black Streaks VFT**  
HISTORICAL AHERA DAMAGE CATEGORY **6 ACBM with the potential for damage**  
HISTORICAL DAMAGE REASON:  
HISTORICAL RESPONSE ACTION: **Operations and Maintenance**  
ASBESTOS TYPE: **Assumed** FRIABLE: **No**

---

## RESULTS OF REINSPECTION AND REASSESSMENT

This homogeneous area was reinspected and reassessed in accordance with Section 763.85 and 763.88 of AHERA and it's condition HAS NOT CHANGED when compared to the conditions of the last AHERA reinspection.

The current AHERA DAMAGE CATEGORY is determined to be **6. ACBM with the potential for damage**

DAMAGE REASON:

DISTURBANCE POTENTIAL: **MODERATE**  
MATERIAL LOCATION: **All corridors and auditorium - 1931**  
MATERIAL QUANTITY: **16270** MATERIAL UNITS: **SF**  
DAMAGE QUANTITY: DAMAGE UNITS: **SF**  
COMMENTS:

Inspector's Signature: \_\_\_\_\_

*Roberto Rivera*

Date: 04/12/2013

# Chicago Public Schools

GSG Consultants, Inc.  
2013 AHERA REINSPECTION

## Management Planner Review Form

LEA NAME: **Chicago Public Schools** UNIT NUMBER: **46221** BUIDLING ID: **1440**  
CITY/STATE: **Chicago, Illinois** MANAGEMENT PLANNER: **Santiago Garcia**  
SCHOOL NAME: **Lane Tech High School** REVIEW DATE: **5/14/2013**  
ADDRESS: **2501 W. Addison** IDPH LICENSE NO: **100-06327**

---

HOMOGENEOUS AREA: **FT11**  
MATERIAL DESCRIPTION: **12"x12" Dark Brown w/ Black Streaks VFT**  
MATERIAL LOCATION: **All corridors and auditorium - 1931**  
MATERIAL QUANTITY: **16270** MATERIAL UNITS: **SF**  
DAMAGE QUANTITY: **0** DAMAGE UNITS: **SF**

---

In accordance with Sections 763.88 and 763.90 of the Asbestos Hazard Emergency Response Act (AHERA) the LEA must select a management planner to review the results of the inspection and assessment and recommend appropriate response actions. The original inspection of the above identified homogeneous area has been reviewed in accordance with Sections 763.88 and 763.90 with the following recommendations.

The RESPONSE ACTION recommendation is:

### Operations and Maintenance

Comments:

Management Planner's Signature: \_\_\_\_\_



Date: 05/14/2013

# Chicago Public Schools

GSG Consultants, Inc.  
2013 AHERA REINSPECTION

## Inspector Assessment Form (REASSESSMENT)

LEA NAME: **Chicago Public Schools** UNIT NUMBER: **46221** BUIDLING ID: **1440**  
CITY/STATE: **Chicago, Illinois** AHERA INSPECTOR: **Roberto Rivera**  
SCHOOL NAME: **Lane Tech High School** INSPECTION DATE: **4/12/2013**  
ADDRESS: **2501 W. Addison** IDPH LICENSE NO: **100-06327**

---

## INFORMATION FROM PREVIOUS INSPECTION

HOMOGENEOUS AREA: **FT12**  
MATERIAL DESCRIPTION: **12"x12" Peach VFT**  
HISTORICAL AHERA DAMAGE CATEGORY **6 ACBM with the potential for damage**  
HISTORICAL DAMAGE REASON:  
HISTORICAL RESPONSE ACTION: **Operations and Maintenance**  
ASBESTOS TYPE: **Chrysotile** FRIABLE: **No**

---

## RESULTS OF REINSPECTION AND REASSESSMENT

This homogeneous area was reinspected and reassessed in accordance with Section 763.85 and 763.88 of AHERA and it's condition HAS NOT CHANGED when compared to the conditions of the last AHERA reinspection.

The current AHERA DAMAGE CATEGORY is determined to be **6. ACBM with the potential for damage**

DAMAGE REASON:

DISTURBANCE POTENTIAL: **MODERATE**  
MATERIAL LOCATION: **Rooms 132, 203, 338, 336 - 1931**  
MATERIAL QUANTITY: **2520** MATERIAL UNITS: **SF**  
DAMAGE QUANTITY: DAMAGE UNITS: **SF**  
COMMENTS:

Inspector's Signature: \_\_\_\_\_

*Roberto Rivera*

Date: 04/12/2013

# Chicago Public Schools

GSG Consultants, Inc.  
2013 AHERA REINSPECTION

## Management Planner Review Form

LEA NAME: **Chicago Public Schools** UNIT NUMBER: **46221** BUILDING ID: **1440**  
CITY/STATE: **Chicago, Illinois** MANAGEMENT PLANNER: **Santiago Garcia**  
SCHOOL NAME: **Lane Tech High School** REVIEW DATE: **5/14/2013**  
ADDRESS: **2501 W. Addison** IDPH LICENSE NO: **100-06327**

---

HOMOGENEOUS AREA: **FT12**  
MATERIAL DESCRIPTION: **12"x12" Peach VFT**  
MATERIAL LOCATION: **Rooms 132, 203, 338, 336 - 1931**  
MATERIAL QUANTITY: **2520** MATERIAL UNITS: **SF**  
DAMAGE QUANTITY: **0** DAMAGE UNITS: **SF**

---

In accordance with Sections 763.88 and 763.90 of the Asbestos Hazard Emergency Response Act (AHERA) the LEA must select a management planner to review the results of the inspection and assessment and recommend appropriate response actions. The original inspection of the above identified homogeneous area has been reviewed in accordance with Sections 763.88 and 763.90 with the following recommendations.

The RESPONSE ACTION recommendation is:

### Operations and Maintenance

Comments:

Management Planner's Signature: \_\_\_\_\_



Date: 05/14/2013

# Chicago Public Schools

GSG Consultants, Inc.  
2013 AHERA REINSPECTION

## Inspector Assessment Form (REASSESSMENT)

LEA NAME: Chicago Public Schools UNIT NUMBER: 46221 BUIDLING ID: 1440  
CITY/STATE: Chicago, Illinois AHERA INSPECTOR: Roberto Rivera  
SCHOOL NAME: Lane Tech High School INSPECTION DATE: 4/12/2013  
ADDRESS: 2501 W. Addison IDPH LICENSE NO: 100-06327

---

## INFORMATION FROM PREVIOUS INSPECTION

HOMOGENEOUS AREA: FT13  
MATERIAL DESCRIPTION: 12"x12" Off White w/ Brown Specks VFT  
HISTORICAL AHERA DAMAGE CATEGORY 6  
HISTORICAL DAMAGE REASON:  
HISTORICAL RESPONSE ACTION:  
ASBESTOS TYPE: Assumed FRIABLE: No

---

## RESULTS OF REINSPECTION AND REASSESSMENT

This homogeneous area was reinspected and reassessed in accordance with Section 763.85 and 763.88 of AHERA and it's condition HAS NOT CHANGED when compared to the conditions of the last AHERA reinspection.

The current AHERA DAMAGE CATEGORY is determined to be **6. ACBM with the potential for damage**

DAMAGE REASON:

DISTURBANCE POTENTIAL: MODERATE  
MATERIAL LOCATION: Room 335, 220, 215,257 - 1931  
MATERIAL QUANTITY: 2500 MATERIAL UNITS: SF  
DAMAGE QUANTITY: DAMAGE UNITS: SF  
COMMENTS:

Inspector's Signature: \_\_\_\_\_

*Roberto Rivera*

Date: 04/12/2013

# Chicago Public Schools

GSG Consultants, Inc.

2013 AHERA REINSPECTION

## Management Planner Review Form

LEA NAME: **Chicago Public Schools** UNIT NUMBER: **46221** BUILDING ID: **1440**  
CITY/STATE: **Chicago, Illinois** MANAGEMENT PLANNER: **Santiago Garcia**  
SCHOOL NAME: **Lane Tech High School** REVIEW DATE: **5/14/2013**  
ADDRESS: **2501 W. Addison** IDPH LICENSE NO: **100-06327**

---

HOMOGENEOUS AREA: **FT13**  
MATERIAL DESCRIPTION: **12"x12" Off White w/ Brown Specks VFT**  
MATERIAL LOCATION: **Room 335, 220, 215,257 - 1931**  
MATERIAL QUANTITY: **2500** MATERIAL UNITS: **SF**  
DAMAGE QUANTITY: **0** DAMAGE UNITS: **SF**

---

In accordance with Sections 763.88 and 763.90 of the Asbestos Hazard Emergency Response Act (AHERA) the LEA must select a management planner to review the results of the inspection and assessment and recommend appropriate response actions. The original inspection of the above identified homogeneous area has been reviewed in accordance with Sections 763.88 and 763.90 with the following recommendations.

The RESPONSE ACTION recommendation is:

Comments:

Management Planner's Signature: \_\_\_\_\_



Date: 05/14/2013

# Chicago Public Schools

GSG Consultants, Inc.  
2013 AHERA REINSPECTION

## Inspector Assessment Form (REASSESSMENT)

LEA NAME: **Chicago Public Schools** UNIT NUMBER: **46221** BUIDLING ID: **1440**  
CITY/STATE: **Chicago, Illinois** AHERA INSPECTOR: **Roberto Rivera**  
SCHOOL NAME: **Lane Tech High School** INSPECTION DATE: **4/12/2013**  
ADDRESS: **2501 W. Addison** IDPH LICENSE NO: **100-06327**

---

## INFORMATION FROM PREVIOUS INSPECTION

HOMOGENEOUS AREA: **FT14**  
MATERIAL DESCRIPTION: **9"x9" Off White w/ Gray Streaks VFT**  
HISTORICAL AHERA DAMAGE CATEGORY **6 ACBM with the potential for damage**  
HISTORICAL DAMAGE REASON:  
HISTORICAL RESPONSE ACTION: **Operations and Maintenance**  
ASBESTOS TYPE: **Chrysotile** FRIABLE: **No**

---

## RESULTS OF REINSPECTION AND REASSESSMENT

This homogeneous area was reinspected and reassessed in accordance with Section 763.85 and 763.88 of AHERA and it's condition HAS NOT CHANGED when compared to the conditions of the last AHERA reinspection.

The current AHERA DAMAGE CATEGORY is determined to be **6. ACBM with the potential for damage**

DAMAGE REASON:

DISTURBANCE POTENTIAL: **MODERATE**  
MATERIAL LOCATION: **Lunchroom - 1931**  
MATERIAL QUANTITY: **5800** MATERIAL UNITS: **SF**  
DAMAGE QUANTITY: DAMAGE UNITS: **SF**

COMMENTS:

Inspector's Signature: *Roberto Rivera*

Date: 04/12/2013



# Chicago Public Schools

GSG Consultants, Inc.  
2013 AHERA REINSPECTION

## Management Planner Review Form

LEA NAME: **Chicago Public Schools** UNIT NUMBER: **46221** BUILDING ID: **1440**  
CITY/STATE: **Chicago, Illinois** MANAGEMENT PLANNER: **Santiago Garcia**  
SCHOOL NAME: **Lane Tech High School** REVIEW DATE: **5/14/2013**  
ADDRESS: **2501 W. Addison** IDPH LICENSE NO: **100-06327**

---

HOMOGENEOUS AREA: **FT14**  
MATERIAL DESCRIPTION: **9"x9" Off White w/ Gray Streaks VFT**  
MATERIAL LOCATION: **Lunchroom - 1931**  
MATERIAL QUANTITY: **5800** MATERIAL UNITS: **SF**  
DAMAGE QUANTITY: **0** DAMAGE UNITS: **SF**

---

In accordance with Sections 763.88 and 763.90 of the Asbestos Hazard Emergency Response Act (AHERA) the LEA must select a management planner to review the results of the inspection and assessment and recommend appropriate response actions. The original inspection of the above identified homogeneous area has been reviewed in accordance with Sections 763.88 and 763.90 with the following recommendations.

The RESPONSE ACTION recommendation is:

### Operations and Maintenance

Comments:

Management Planner's Signature: \_\_\_\_\_



Date: 05/14/2013

# Chicago Public Schools

GSG Consultants, Inc.  
2013 AHERA REINSPECTION

## Inspector Assessment Form (REASSESSMENT)

LEA NAME: **Chicago Public Schools** UNIT NUMBER: **46221** BUIDLING ID: **1440**  
CITY/STATE: **Chicago, Illinois** AHERA INSPECTOR: **Roberto Rivera**  
SCHOOL NAME: **Lane Tech High School** INSPECTION DATE: **4/12/2013**  
ADDRESS: **2501 W. Addison** IDPH LICENSE NO: **100-06327**

---

## INFORMATION FROM PREVIOUS INSPECTION

HOMOGENEOUS AREA: **FT15**  
MATERIAL DESCRIPTION: **9"x9" Green VFT**  
HISTORICAL AHERA DAMAGE CATEGORY **6 ACBM with the potential for damage**  
HISTORICAL DAMAGE REASON:  
HISTORICAL RESPONSE ACTION: **Operations and Maintenance**  
ASBESTOS TYPE: **Chrysotile** FRIABLE: **No**

---

## RESULTS OF REINSPECTION AND REASSESSMENT

This homogeneous area was reinspected and reassessed in accordance with Section 763.85 and 763.88 of AHERA and it's condition HAS NOT CHANGED when compared to the conditions of the last AHERA reinspection.

The current AHERA DAMAGE CATEGORY is determined to be **6. ACBM with the potential for damage**

DAMAGE REASON:

DISTURBANCE POTENTIAL: **MODERATE**  
MATERIAL LOCATION: **Lunchroom - 1931**  
MATERIAL QUANTITY: **5800** MATERIAL UNITS: **SF**  
DAMAGE QUANTITY: DAMAGE UNITS: **SF**

COMMENTS:

Inspector's Signature: \_\_\_\_\_

*Roberto Rivera*

Date: 04/12/2013

# Chicago Public Schools

GSG Consultants, Inc.  
2013 AHERA REINSPECTION

## Management Planner Review Form

LEA NAME: **Chicago Public Schools** UNIT NUMBER: **46221** BUILDING ID: **1440**  
CITY/STATE: **Chicago, Illinois** MANAGEMENT PLANNER: **Santiago Garcia**  
SCHOOL NAME: **Lane Tech High School** REVIEW DATE: **5/14/2013**  
ADDRESS: **2501 W. Addison** IDPH LICENSE NO: **100-06327**

---

HOMOGENEOUS AREA: **FT15**  
MATERIAL DESCRIPTION: **9"x9" Green VFT**  
MATERIAL LOCATION: **Lunchroom - 1931**  
MATERIAL QUANTITY: **5800** MATERIAL UNITS: **SF**  
DAMAGE QUANTITY: **0** DAMAGE UNITS: **SF**

---

In accordance with Sections 763.88 and 763.90 of the Asbestos Hazard Emergency Response Act (AHERA) the LEA must select a management planner to review the results of the inspection and assessment and recommend appropriate response actions. The original inspection of the above identified homogeneous area has been reviewed in accordance with Sections 763.88 and 763.90 with the following recommendations.

The RESPONSE ACTION recommendation is:

### Operations and Maintenance

Comments:

Management Planner's Signature: \_\_\_\_\_



Date: 05/14/2013

# Chicago Public Schools

GSG Consultants, Inc.  
2013 AHERA REINSPECTION

## Inspector Assessment Form (REASSESSMENT)

LEA NAME: **Chicago Public Schools** UNIT NUMBER: **46221** BUIDLING ID: **1440**  
CITY/STATE: **Chicago, Illinois** AHERA INSPECTOR: **Roberto Rivera**  
SCHOOL NAME: **Lane Tech High School** INSPECTION DATE: **4/12/2013**  
ADDRESS: **2501 W. Addison** IDPH LICENSE NO: **100-06327**

---

## INFORMATION FROM PREVIOUS INSPECTION

HOMOGENEOUS AREA: **FT16**  
MATERIAL DESCRIPTION: **9"x9" Beige w/ Brown Streaks VFT**  
HISTORICAL AHERA DAMAGE CATEGORY **6 ACBM with the potential for damage**  
HISTORICAL DAMAGE REASON:  
HISTORICAL RESPONSE ACTION: **Operations and Maintenance**  
ASBESTOS TYPE: **Chrysotile** FRIABLE: **No**

---

## RESULTS OF REINSPECTION AND REASSESSMENT

This homogeneous area was reinspected and reassessed in accordance with Section 763.85 and 763.88 of AHERA and it's condition HAS NOT CHANGED when compared to the conditions of the last AHERA reinspection.

The current AHERA DAMAGE CATEGORY is determined to be **6. ACBM with the potential for damage**

DAMAGE REASON:

DISTURBANCE POTENTIAL: **MODERATE**

MATERIAL LOCATION: **(Serving Area - ABATED) Rm 134 - 1931**

MATERIAL QUANTITY: **2000**

MATERIAL UNITS: **SF**

DAMAGE QUANTITY:

DAMAGE UNITS: **SF**

COMMENTS:

Inspector's Signature: \_\_\_\_\_

*Roberto Rivera*

Date: 04/12/2013

# Chicago Public Schools

GSG Consultants, Inc.  
2013 AHERA REINSPECTION

## Management Planner Review Form

LEA NAME: **Chicago Public Schools** UNIT NUMBER: **46221** BUIDLING ID: **1440**  
CITY/STATE: **Chicago, Illinois** MANAGEMENT PLANNER: **Santiago Garcia**  
SCHOOL NAME: **Lane Tech High School** REVIEW DATE: **5/14/2013**  
ADDRESS: **2501 W. Addison** IDPH LICENSE NO: **100-06327**

---

HOMOGENEOUS AREA: **FT16**  
MATERIAL DESCRIPTION: **9"x9" Beige w/ Brown Streaks VFT**  
MATERIAL LOCATION: **(Serving Area - ABATED) Rm 134 - 1931**  
MATERIAL QUANTITY: **2000** MATERIAL UNITS: **SF**  
DAMAGE QUANTITY: **0** DAMAGE UNITS: **SF**

---

In accordance with Sections 763.88 and 763.90 of the Asbestos Hazard Emergency Response Act (AHERA) the LEA must select a management planner to review the results of the inspection and assessment and recommend appropriate response actions. The original inspection of the above identified homogeneous area has been reviewed in accordance with Sections 763.88 and 763.90 with the following recommendations.

The RESPONSE ACTION recommendation is:

### Operations and Maintenance

Comments:

Management Planner's Signature: \_\_\_\_\_



Date: 05/14/2013

# Chicago Public Schools

GSG Consultants, Inc.  
2013 AHERA REINSPECTION

## Inspector Assessment Form (REASSESSMENT)

LEA NAME: **Chicago Public Schools** UNIT NUMBER: **46221** BUIDLING ID: **1440**  
CITY/STATE: **Chicago, Illinois** AHERA INSPECTOR: **Roberto Rivera**  
SCHOOL NAME: **Lane Tech High School** INSPECTION DATE: **4/12/2013**  
ADDRESS: **2501 W. Addison** IDPH LICENSE NO: **100-06327**

---

## INFORMATION FROM PREVIOUS INSPECTION

HOMOGENEOUS AREA: **FT17**  
MATERIAL DESCRIPTION: **12"x12" White w/ Brown Specks VFT**  
HISTORICAL AHERA DAMAGE CATEGORY **6 ACBM with the potential for damage**  
HISTORICAL DAMAGE REASON:  
HISTORICAL RESPONSE ACTION: **Operations and Maintenance**  
ASBESTOS TYPE: **Chrysotile** FRIABLE: **No**

---

## RESULTS OF REINSPECTION AND REASSESSMENT

This homogeneous area was reinspected and reassessed in accordance with Section 763.85 and 763.88 of AHERA and it's condition HAS NOT CHANGED when compared to the conditions of the last AHERA reinspection.

The current AHERA DAMAGE CATEGORY is determined to be **6. ACBM with the potential for damage**

DAMAGE REASON:

DISTURBANCE POTENTIAL: **LOW**  
MATERIAL LOCATION: **Kitchen - 1931**  
MATERIAL QUANTITY: **650** MATERIAL UNITS: **SF**  
DAMAGE QUANTITY: DAMAGE UNITS: **SF**

COMMENTS:

Inspector's Signature: *Roberto Rivera*

Date: 04/12/2013

# Chicago Public Schools

GSG Consultants, Inc.  
2013 AHERA REINSPECTION

## Management Planner Review Form

LEA NAME: **Chicago Public Schools** UNIT NUMBER: **46221** BUILDING ID: **1440**  
CITY/STATE: **Chicago, Illinois** MANAGEMENT PLANNER: **Santiago Garcia**  
SCHOOL NAME: **Lane Tech High School** REVIEW DATE: **5/14/2013**  
ADDRESS: **2501 W. Addison** IDPH LICENSE NO: **100-06327**

---

HOMOGENEOUS AREA: **FT17**  
MATERIAL DESCRIPTION: **12"x12" White w/ Brown Specks VFT**  
MATERIAL LOCATION: **Kitchen - 1931**  
MATERIAL QUANTITY: **650** MATERIAL UNITS: **SF**  
DAMAGE QUANTITY: **0** DAMAGE UNITS: **SF**

---

In accordance with Sections 763.88 and 763.90 of the Asbestos Hazard Emergency Response Act (AHERA) the LEA must select a management planner to review the results of the inspection and assessment and recommend appropriate response actions. The original inspection of the above identified homogeneous area has been reviewed in accordance with Sections 763.88 and 763.90 with the following recommendations.

The RESPONSE ACTION recommendation is:

### Operations and Maintenance

Comments:

Management Planner's Signature: \_\_\_\_\_



Date: **05/14/2013**

# Chicago Public Schools

GSG Consultants, Inc.  
2013 AHERA REINSPECTION

## Inspector Assessment Form (REASSESSMENT)

LEA NAME: **Chicago Public Schools** UNIT NUMBER: **46221** BUIDLING ID: **1440**  
CITY/STATE: **Chicago, Illinois** AHERA INSPECTOR: **Roberto Rivera**  
SCHOOL NAME: **Lane Tech High School** INSPECTION DATE: **4/12/2013**  
ADDRESS: **2501 W. Addison** IDPH LICENSE NO: **100-06327**

---

## INFORMATION FROM PREVIOUS INSPECTION

HOMOGENEOUS AREA: **FT18**  
MATERIAL DESCRIPTION: **12"x12" Beige w/ Wavy Brown VFT**  
HISTORICAL AHERA DAMAGE CATEGORY **6 ACBM with the potential for damage**  
HISTORICAL DAMAGE REASON:  
HISTORICAL RESPONSE ACTION: **Operations and Maintenance**  
ASBESTOS TYPE: **Chrysotile** FRIABLE: **No**

---

## RESULTS OF REINSPECTION AND REASSESSMENT

This homogeneous area was reinspected and reassessed in accordance with Section 763.85 and 763.88 of AHERA and it's condition HAS NOT CHANGED when compared to the conditions of the last AHERA reinspection.

The current AHERA DAMAGE CATEGORY is determined to be **6. ACBM with the potential for damage**

DAMAGE REASON:

DISTURBANCE POTENTIAL: **MODERATE**  
MATERIAL LOCATION: **Kitchen - 1931**  
MATERIAL QUANTITY: **3500** MATERIAL UNITS: **SF**  
DAMAGE QUANTITY: DAMAGE UNITS: **SF**

COMMENTS:

Inspector's Signature: *Roberto Rivera*

Date: 04/12/2013



# Chicago Public Schools

GSG Consultants, Inc.  
2013 AHERA REINSPECTION

## Management Planner Review Form

LEA NAME: **Chicago Public Schools** UNIT NUMBER: **46221** BUILDING ID: **1440**  
CITY/STATE: **Chicago, Illinois** MANAGEMENT PLANNER: **Santiago Garcia**  
SCHOOL NAME: **Lane Tech High School** REVIEW DATE: **5/14/2013**  
ADDRESS: **2501 W. Addison** IDPH LICENSE NO: **100-06327**

---

HOMOGENEOUS AREA: **FT18**  
MATERIAL DESCRIPTION: **12"x12" Beige w/ Wavy Brown VFT**  
MATERIAL LOCATION: **Kitchen - 1931**  
MATERIAL QUANTITY: **3500** MATERIAL UNITS: **SF**  
DAMAGE QUANTITY: **0** DAMAGE UNITS: **SF**

---

In accordance with Sections 763.88 and 763.90 of the Asbestos Hazard Emergency Response Act (AHERA) the LEA must select a management planner to review the results of the inspection and assessment and recommend appropriate response actions. The original inspection of the above identified homogeneous area has been reviewed in accordance with Sections 763.88 and 763.90 with the following recommendations.

The RESPONSE ACTION recommendation is:

### Operations and Maintenance

Comments:

Management Planner's Signature: \_\_\_\_\_



Date: **05/14/2013**

# Chicago Public Schools

GSG Consultants, Inc.  
2013 AHERA REINSPECTION

## Inspector Assessment Form (REASSESSMENT)

LEA NAME: **Chicago Public Schools** UNIT NUMBER: **46221** BUIDLING ID: **1440**  
CITY/STATE: **Chicago, Illinois** AHERA INSPECTOR: **Roberto Rivera**  
SCHOOL NAME: **Lane Tech High School** INSPECTION DATE: **4/12/2013**  
ADDRESS: **2501 W. Addison** IDPH LICENSE NO: **100-06327**

---

## INFORMATION FROM PREVIOUS INSPECTION

HOMOGENEOUS AREA: **FT19**  
MATERIAL DESCRIPTION: **9"x9" Black w/ White Streaks VFT**  
HISTORICAL AHERA DAMAGE CATEGORY **6 ACBM with the potential for damage**  
HISTORICAL DAMAGE REASON:  
HISTORICAL RESPONSE ACTION: **Operations and Maintenance**  
ASBESTOS TYPE: **Chrysotile** FRIABLE: **No**

---

## RESULTS OF REINSPECTION AND REASSESSMENT

This homogeneous area was reinspected and reassessed in accordance with Section 763.85 and 763.88 of AHERA and it's condition HAS NOT CHANGED when compared to the conditions of the last AHERA reinspection.

The current AHERA DAMAGE CATEGORY is determined to be **6. ACBM with the potential for damage**

DAMAGE REASON:

DISTURBANCE POTENTIAL: **LOW**  
MATERIAL LOCATION: **Lunchroom Storage, & Engineer's Office - 1931**  
MATERIAL QUANTITY: **600** MATERIAL UNITS: **SF**  
DAMAGE QUANTITY: DAMAGE UNITS: **SF**

COMMENTS:

Inspector's Signature: \_\_\_\_\_

*Roberto Rivera*

Date: 04/12/2013

# Chicago Public Schools

GSG Consultants, Inc.  
2013 AHERA REINSPECTION

## Management Planner Review Form

LEA NAME: **Chicago Public Schools** UNIT NUMBER: **46221** BUILDING ID: **1440**  
CITY/STATE: **Chicago, Illinois** MANAGEMENT PLANNER: **Santiago Garcia**  
SCHOOL NAME: **Lane Tech High School** REVIEW DATE: **5/14/2013**  
ADDRESS: **2501 W. Addison** IDPH LICENSE NO: **100-06327**

---

HOMOGENEOUS AREA: **FT19**  
MATERIAL DESCRIPTION: **9"x9" Black w/ White Streaks VFT**  
MATERIAL LOCATION: **Lunchroom Storage, & Engineer's Office - 1931**  
MATERIAL QUANTITY: **600** MATERIAL UNITS: **SF**  
DAMAGE QUANTITY: **0** DAMAGE UNITS: **SF**

---

In accordance with Sections 763.88 and 763.90 of the Asbestos Hazard Emergency Response Act (AHERA) the LEA must select a management planner to review the results of the inspection and assessment and recommend appropriate response actions. The original inspection of the above identified homogeneous area has been reviewed in accordance with Sections 763.88 and 763.90 with the following recommendations.

The RESPONSE ACTION recommendation is:

### Operations and Maintenance

Comments:

Management Planner's Signature: \_\_\_\_\_



Date: 05/14/2013

# Chicago Public Schools

GSG Consultants, Inc.  
2013 AHERA REINSPECTION

## Inspector Assessment Form (REASSESSMENT)

LEA NAME: **Chicago Public Schools** UNIT NUMBER: **46221** BUIDLING ID: **1440**  
CITY/STATE: **Chicago, Illinois** AHERA INSPECTOR: **Roberto Rivera**  
SCHOOL NAME: **Lane Tech High School** INSPECTION DATE: **4/12/2013**  
ADDRESS: **2501 W. Addison** IDPH LICENSE NO: **100-06327**

---

## INFORMATION FROM PREVIOUS INSPECTION

HOMOGENEOUS AREA: **FT20**  
MATERIAL DESCRIPTION: **9"x9" Maroon w/ White Streaks VFT**  
HISTORICAL AHERA DAMAGE CATEGORY **5 ACBM with potential for significant damage**  
HISTORICAL DAMAGE REASON:  
HISTORICAL RESPONSE ACTION: **Operations and Maintenance**  
ASBESTOS TYPE: **Assumed** FRIABLE: **No**

---

## RESULTS OF REINSPECTION AND REASSESSMENT

This homogeneous area was reinspected and reassessed in accordance with Section 763.85 and 763.88 of AHERA and it's condition HAS NOT CHANGED when compared to the conditions of the last AHERA reinspection.

The current AHERA DAMAGE CATEGORY is determined to be **5. ACBM with potential for significant damage**

DAMAGE REASON:

DISTURBANCE POTENTIAL: **LOW**  
MATERIAL LOCATION: **Lunchroom Storage, & Engineer's Office - 1931 Gym III 361 mezzanine locker rm.**  
MATERIAL QUANTITY: **1500** MATERIAL UNITS: **SF**  
DAMAGE QUANTITY: DAMAGE UNITS: **SF**

COMMENTS:

Inspector's Signature: \_\_\_\_\_

*Roberto Rivera*

Date: 04/12/2013

# Chicago Public Schools

GSG Consultants, Inc.  
2013 AHERA REINSPECTION

## Management Planner Review Form

LEA NAME: **Chicago Public Schools** UNIT NUMBER: **46221** BUILDING ID: **1440**  
CITY/STATE: **Chicago, Illinois** MANAGEMENT PLANNER: **Santiago Garcia**  
SCHOOL NAME: **Lane Tech High School** REVIEW DATE: **5/14/2013**  
ADDRESS: **2501 W. Addison** IDPH LICENSE NO: **100-06327**

---

HOMOGENEOUS AREA: **FT20**  
MATERIAL DESCRIPTION: **9"x9" Maroon w/ White Streaks VFT**  
MATERIAL LOCATION: **Lunchroom Storage, & Engineer's Office - 1931 Gym III 361 mezzanine locker rm.**  
MATERIAL QUANTITY: **1500** MATERIAL UNITS: **SF**  
DAMAGE QUANTITY: **0** DAMAGE UNITS: **SF**

---

In accordance with Sections 763.88 and 763.90 of the Asbestos Hazard Emergency Response Act (AHERA) the LEA must select a management planner to review the results of the inspection and assessment and recommend appropriate response actions. The original inspection of the above identified homogeneous area has been reviewed in accordance with Sections 763.88 and 763.90 with the following recommendations.

The RESPONSE ACTION recommendation is:

### Operations and Maintenance

Comments:

Management Planner's Signature:  Date: 05/14/2013

# Chicago Public Schools

GSG Consultants, Inc.  
2013 AHERA REINSPECTION

## Inspector Assessment Form (REASSESSMENT)

LEA NAME: Chicago Public Schools    UNIT NUMBER: 46221    BUILDING ID: 1440  
CITY/STATE: Chicago, Illinois    AHERA INSPECTOR: Roberto Rivera  
SCHOOL NAME: Lane Tech High School    INSPECTION DATE: 4/12/2013  
ADDRESS: 2501 W. Addison    IDPH LICENSE NO: 100-06327

---

## INFORMATION FROM PREVIOUS INSPECTION

HOMOGENEOUS AREA: FT21  
MATERIAL DESCRIPTION: 12"x12" Green w/ White Streaks VFT  
HISTORICAL AHERA DAMAGE CATEGORY 6  
HISTORICAL DAMAGE REASON:  
HISTORICAL RESPONSE ACTION:  
ASBESTOS TYPE: Assumed    FRIABLE: No

---

## RESULTS OF REINSPECTION AND REASSESSMENT

This homogeneous area was reinspected and reassessed in accordance with Section 763.85 and 763.88 of AHERA and it's condition HAS NOT CHANGED when compared to the conditions of the last AHERA reinspection.

The current AHERA DAMAGE CATEGORY is determined to be **6. ACBM with the potential for damage**

DAMAGE REASON:

DISTURBANCE POTENTIAL: **LOW**

MATERIAL LOCATION: **Engineers Locker Room - 1931**

MATERIAL QUANTITY: **200**

MATERIAL UNITS: **SF**

DAMAGE QUANTITY:

DAMAGE UNITS: **SF**

COMMENTS:

Inspector's Signature: \_\_\_\_\_

*Roberto Rivera*

Date: 04/12/2013

# Chicago Public Schools

## GSG Consultants, Inc. 2013 AHERA REINSPECTION

### Management Planner Review Form

LEA NAME: **Chicago Public Schools** UNIT NUMBER: **46221** BUILDING ID: **1440**  
CITY/STATE: **Chicago, Illinois** MANAGEMENT PLANNER: **Santiago Garcia**  
SCHOOL NAME: **Lane Tech High School** REVIEW DATE: **5/14/2013**  
ADDRESS: **2501 W. Addison** IDPH LICENSE NO: **100-06327**

---

HOMOGENEOUS AREA: **FT21**  
MATERIAL DESCRIPTION: **12"x12" Green w/ White Streaks VFT**  
MATERIAL LOCATION: **Engineers Locker Room - 1931**  
MATERIAL QUANTITY: **200** MATERIAL UNITS: **SF**  
DAMAGE QUANTITY: **0** DAMAGE UNITS: **SF**

---

In accordance with Sections 763.88 and 763.90 of the Asbestos Hazard Emergency Response Act (AHERA) the LEA must select a management planner to review the results of the inspection and assessment and recommend appropriate response actions. The original inspection of the above identified homogeneous area has been reviewed in accordance with Sections 763.88 and 763.90 with the following recommendations.

The RESPONSE ACTION recommendation is:

Comments:

Management Planner's Signature: \_\_\_\_\_



Date: 05/14/2013

# Chicago Public Schools

GSG Consultants, Inc.  
2013 AHERA REINSPECTION

## Inspector Assessment Form (REASSESSMENT)

LEA NAME: **Chicago Public Schools** UNIT NUMBER: **46221** BUIDLING ID: **1440**  
CITY/STATE: **Chicago, Illinois** AHERA INSPECTOR: **Roberto Rivera**  
SCHOOL NAME: **Lane Tech High School** INSPECTION DATE: **4/12/2013**  
ADDRESS: **2501 W. Addison** IDPH LICENSE NO: **100-06327**

---

## INFORMATION FROM PREVIOUS INSPECTION

HOMOGENEOUS AREA: **FT22**  
MATERIAL DESCRIPTION: **12"x12" Gray w/ White & Brown Specks VFT**  
HISTORICAL AHERA DAMAGE CATEGORY **6 ACBM with the potential for damage**  
HISTORICAL DAMAGE REASON:  
HISTORICAL RESPONSE ACTION: **Operations and Maintenance**  
ASBESTOS TYPE: **Chrysotile** FRIABLE: **No**

---

## RESULTS OF REINSPECTION AND REASSESSMENT

This homogeneous area was reinspected and reassessed in accordance with Section 763.85 and 763.88 of AHERA and it's condition HAS NOT CHANGED when compared to the conditions of the last AHERA reinspection.

The current AHERA DAMAGE CATEGORY is determined to be **6. ACBM with the potential for damage**

DAMAGE REASON:

DISTURBANCE POTENTIAL: **MODERATE**

MATERIAL LOCATION: **Girl's Locker Room Office, Shower Office, Storage, Laundry, 439, 431, 438 - 1931**

MATERIAL QUANTITY: **2737** MATERIAL UNITS: **SF**

DAMAGE QUANTITY: DAMAGE UNITS: **SF**

COMMENTS:

Inspector's Signature: *Roberto Rivera*

Date: 04/12/2013



# Chicago Public Schools

GSG Consultants, Inc.  
2013 AHERA REINSPECTION

## Management Planner Review Form

LEA NAME: **Chicago Public Schools** UNIT NUMBER: **46221** BUILDING ID: **1440**  
CITY/STATE: **Chicago, Illinois** MANAGEMENT PLANNER: **Santiago Garcia**  
SCHOOL NAME: **Lane Tech High School** REVIEW DATE: **5/14/2013**  
ADDRESS: **2501 W. Addison** IDPH LICENSE NO: **100-06327**

---

HOMOGENEOUS AREA: **FT22**  
MATERIAL DESCRIPTION: **12"x12" Gray w/ White & Brown Specks VFT**  
MATERIAL LOCATION: **Girl's Locker Room Office, Shower Office, Storage, Laundry, 439, 431, 438 - 1931**  
MATERIAL QUANTITY: **2737** MATERIAL UNITS: **SF**  
DAMAGE QUANTITY: **0** DAMAGE UNITS: **SF**

---

In accordance with Sections 763.88 and 763.90 of the Asbestos Hazard Emergency Response Act (AHERA) the LEA must select a management planner to review the results of the inspection and assessment and recommend appropriate response actions. The original inspection of the above identified homogeneous area has been reviewed in accordance with Sections 763.88 and 763.90 with the following recommendations.

The RESPONSE ACTION recommendation is:

### Operations and Maintenance

Comments:

Management Planner's Signature: \_\_\_\_\_



Date: 05/14/2013

# Chicago Public Schools

GSG Consultants, Inc.  
2013 AHERA REINSPECTION

## Inspector Assessment Form (REASSESSMENT)

LEA NAME: Chicago Public Schools UNIT NUMBER: 46221 BUIDLING ID: 1440  
CITY/STATE: Chicago, Illinois AHERA INSPECTOR: Roberto Rivera  
SCHOOL NAME: Lane Tech High School INSPECTION DATE: 4/12/2013  
ADDRESS: 2501 W. Addison IDPH LICENSE NO: 100-06327

---

## INFORMATION FROM PREVIOUS INSPECTION

HOMOGENEOUS AREA: FT23  
MATERIAL DESCRIPTION: 6"x6" Black VFT  
HISTORICAL AHERA DAMAGE CATEGORY 6  
HISTORICAL DAMAGE REASON:  
HISTORICAL RESPONSE ACTION:  
ASBESTOS TYPE: Assumed FRIABLE: No

---

## RESULTS OF REINSPECTION AND REASSESSMENT

This homogeneous area was reinspected and reassessed in accordance with Section 763.85 and 763.88 of AHERA and it's condition HAS NOT CHANGED when compared to the conditions of the last AHERA reinspection.

The current AHERA DAMAGE CATEGORY is determined to be **6. ACBM with the potential for damage**

DAMAGE REASON:

DISTURBANCE POTENTIAL: LOW  
MATERIAL LOCATION: Library Loft (balcony) - 1931  
MATERIAL QUANTITY: 500 MATERIAL UNITS: SF  
DAMAGE QUANTITY: DAMAGE UNITS: SF  
COMMENTS:

Inspector's Signature:



Date: 04/12/2013

# Chicago Public Schools

GSG Consultants, Inc.  
2013 AHERA REINSPECTION

## Management Planner Review Form

LEA NAME: **Chicago Public Schools** UNIT NUMBER: **46221** BUILDING ID: **1440**  
CITY/STATE: **Chicago, Illinois** MANAGEMENT PLANNER: **Santiago Garcia**  
SCHOOL NAME: **Lane Tech High School** REVIEW DATE: **5/14/2013**  
ADDRESS: **2501 W. Addison** IDPH LICENSE NO: **100-06327**

---

HOMOGENEOUS AREA: **FT23**  
MATERIAL DESCRIPTION: **6"x6" Black VFT**  
MATERIAL LOCATION: **Library Loft (balcony) - 1931**  
MATERIAL QUANTITY: **500** MATERIAL UNITS: **SF**  
DAMAGE QUANTITY: **0** DAMAGE UNITS: **SF**

---

In accordance with Sections 763.88 and 763.90 of the Asbestos Hazard Emergency Response Act (AHERA) the LEA must select a management planner to review the results of the inspection and assessment and recommend appropriate response actions. The original inspection of the above identified homogeneous area has been reviewed in accordance with Sections 763.88 and 763.90 with the following recommendations.

The RESPONSE ACTION recommendation is:

Comments:

Management Planner's Signature: \_\_\_\_\_



Date: 05/14/2013

# Chicago Public Schools

GSG Consultants, Inc.  
2013 AHERA REINSPECTION

## Inspector Assessment Form (REASSESSMENT)

LEA NAME: **Chicago Public Schools** UNIT NUMBER: **46221** BUIDLING ID: **1440**  
CITY/STATE: **Chicago, Illinois** AHERA INSPECTOR: **Roberto Rivera**  
SCHOOL NAME: **Lane Tech High School** INSPECTION DATE: **4/12/2013**  
ADDRESS: **2501 W. Addison** IDPH LICENSE NO: **100-06327**

---

## INFORMATION FROM PREVIOUS INSPECTION

HOMOGENEOUS AREA: **FT29**  
MATERIAL DESCRIPTION: **12 x 12 inch White w/Tan Streaks VFT**  
HISTORICAL AHERA DAMAGE CATEGORY **6 ACBM with the potential for damage**  
HISTORICAL DAMAGE REASON:  
HISTORICAL RESPONSE ACTION: **Operations and Maintenance**  
ASBESTOS TYPE: **Assumed** FRIABLE: **No**

---

## RESULTS OF REINSPECTION AND REASSESSMENT

This homogeneous area was reinspected and reassessed in accordance with Section 763.85 and 763.88 of AHERA and it's condition HAS NOT CHANGED when compared to the conditions of the last AHERA reinspection.

The current AHERA DAMAGE CATEGORY is determined to be **6. ACBM with the potential for damage**

DAMAGE REASON:

DISTURBANCE POTENTIAL: **LOW**  
MATERIAL LOCATION: **Engineer's Office**  
MATERIAL QUANTITY: **800** MATERIAL UNITS: **SF**  
DAMAGE QUANTITY: DAMAGE UNITS: **SF**

COMMENTS:

Inspector's Signature: \_\_\_\_\_

*Roberto Rivera*

Date: 04/12/2013

# Chicago Public Schools

GSG Consultants, Inc.  
2013 AHERA REINSPECTION

## Management Planner Review Form

LEA NAME: **Chicago Public Schools** UNIT NUMBER: **46221** BUILDING ID: **1440**  
CITY/STATE: **Chicago, Illinois** MANAGEMENT PLANNER: **Santiago Garcia**  
SCHOOL NAME: **Lane Tech High School** REVIEW DATE: **5/14/2013**  
ADDRESS: **2501 W. Addison** IDPH LICENSE NO: **100-06327**

---

HOMOGENEOUS AREA: **FT29**  
MATERIAL DESCRIPTION: **12 x 12 inch White w/Tan Streaks VFT**  
MATERIAL LOCATION: **Engineer's Office**  
MATERIAL QUANTITY: **800** MATERIAL UNITS: **SF**  
DAMAGE QUANTITY: **0** DAMAGE UNITS: **SF**

---

In accordance with Sections 763.88 and 763.90 of the Asbestos Hazard Emergency Response Act (AHERA) the LEA must select a management planner to review the results of the inspection and assessment and recommend appropriate response actions. The original inspection of the above identified homogeneous area has been reviewed in accordance with Sections 763.88 and 763.90 with the following recommendations.

The RESPONSE ACTION recommendation is:

### Operations and Maintenance

Comments:

Management Planner's Signature: \_\_\_\_\_



Date: 05/14/2013

# Chicago Public Schools

GSG Consultants, Inc.  
2013 AHERA REINSPECTION

## Inspector Assessment Form (REASSESSMENT)

LEA NAME: **Chicago Public Schools** UNIT NUMBER: **46221** BUIDLING ID: **1440**  
CITY/STATE: **Chicago, Illinois** AHERA INSPECTOR: **Roberto Rivera**  
SCHOOL NAME: **Lane Tech High School** INSPECTION DATE: **4/12/2013**  
ADDRESS: **2501 W. Addison** IDPH LICENSE NO: **100-06327**

---

## INFORMATION FROM PREVIOUS INSPECTION

HOMOGENEOUS AREA: **FT30**  
MATERIAL DESCRIPTION: **12 x 12 inch Pink VFT**  
HISTORICAL AHERA DAMAGE CATEGORY **6 ACBM with the potential for damage**  
HISTORICAL DAMAGE REASON:  
HISTORICAL RESPONSE ACTION: **Operations and Maintenance**  
ASBESTOS TYPE: **Assumed** FRIABLE: **No**

---

## RESULTS OF REINSPECTION AND REASSESSMENT

This homogeneous area was reinspected and reassessed in accordance with Section 763.85 and 763.88 of AHERA and it's condition HAS NOT CHANGED when compared to the conditions of the last AHERA reinspection.

The current AHERA DAMAGE CATEGORY is determined to be **6. ACBM with the potential for damage**

DAMAGE REASON:

DISTURBANCE POTENTIAL: **MODERATE**  
MATERIAL LOCATION: **Room 146**  
MATERIAL QUANTITY: **800** MATERIAL UNITS: **SF**  
DAMAGE QUANTITY: DAMAGE UNITS: **SF**

COMMENTS:

Inspector's Signature: \_\_\_\_\_

*Roberto Rivera*

Date: 04/12/2013

# Chicago Public Schools

## GSG Consultants, Inc. 2013 AHERA REINSPECTION

### Management Planner Review Form

LEA NAME: **Chicago Public Schools** UNIT NUMBER: **46221** BUILDING ID: **1440**  
CITY/STATE: **Chicago, Illinois** MANAGEMENT PLANNER: **Santiago Garcia**  
SCHOOL NAME: **Lane Tech High School** REVIEW DATE: **5/14/2013**  
ADDRESS: **2501 W. Addison** IDPH LICENSE NO: **100-06327**

---

HOMOGENEOUS AREA: **FT30**  
MATERIAL DESCRIPTION: **12 x 12 inch Pink VFT**  
MATERIAL LOCATION: **Room 146**  
MATERIAL QUANTITY: **800** MATERIAL UNITS: **SF**  
DAMAGE QUANTITY: **0** DAMAGE UNITS: **SF**

---

In accordance with Sections 763.88 and 763.90 of the Asbestos Hazard Emergency Response Act (AHERA) the LEA must select a management planner to review the results of the inspection and assessment and recommend appropriate response actions. The original inspection of the above identified homogeneous area has been reviewed in accordance with Sections 763.88 and 763.90 with the following recommendations.

The RESPONSE ACTION recommendation is:

#### Operations and Maintenance

Comments:

Management Planner's Signature: \_\_\_\_\_



Date: 05/14/2013

# Chicago Public Schools

GSG Consultants, Inc.  
2013 AHERA REINSPECTION

## Inspector Assessment Form (REASSESSMENT)

LEA NAME: **Chicago Public Schools** UNIT NUMBER: **46221** BUIDLING ID: **1440**  
CITY/STATE: **Chicago, Illinois** AHERA INSPECTOR: **Roberto Rivera**  
SCHOOL NAME: **Lane Tech High School** INSPECTION DATE: **4/12/2013**  
ADDRESS: **2501 W. Addison** IDPH LICENSE NO: **100-06327**

---

## INFORMATION FROM PREVIOUS INSPECTION

HOMOGENEOUS AREA: **FT4**  
MATERIAL DESCRIPTION: **12"x12" Beige w/ Brown & White Specks VFT**  
HISTORICAL AHERA DAMAGE CATEGORY **6 ACBM with the potential for damage**  
HISTORICAL DAMAGE REASON:  
HISTORICAL RESPONSE ACTION: **Operations and Maintenance**  
ASBESTOS TYPE: **Chrysotile** FRIABLE: **No**

---

## RESULTS OF REINSPECTION AND REASSESSMENT

This homogeneous area was reinspected and reassessed in accordance with Section 763.85 and 763.88 of AHERA and it's condition HAS NOT CHANGED when compared to the conditions of the last AHERA reinspection.

The current AHERA DAMAGE CATEGORY is determined to be **6. ACBM with the potential for damage**

DAMAGE REASON:

DISTURBANCE POTENTIAL: **LOW**

MATERIAL LOCATION: **1931- Corridors all floors, 441B,435, 430, 434, 245, 243, 247,223, 219, 125 work room, auditorium, men and women toilets**

MATERIAL QUANTITY: **49000** MATERIAL UNITS: **SF**

DAMAGE QUANTITY: DAMAGE UNITS: **SF**

COMMENTS:

Inspector's Signature: 

Date: 04/12/2013



# Chicago Public Schools

GSG Consultants, Inc.

2013 AHERA REINSPECTION

## Management Planner Review Form

LEA NAME: **Chicago Public Schools** UNIT NUMBER: **46221** BUIDLING ID: **1440**  
CITY/STATE: **Chicago, Illinois** MANAGEMENT PLANNER: **Santiago Garcia**  
SCHOOL NAME: **Lane Tech High School** REVIEW DATE: **5/14/2013**  
ADDRESS: **2501 W. Addison** IDPH LICENSE NO: **100-06327**

---

HOMOGENEOUS AREA: **FT4**  
MATERIAL DESCRIPTION: **12"x12" Beige w/ Brown & White Specks VFT**  
MATERIAL LOCATION: **1931- Corridors all floors, 441B,435, 430, 434, 245, 243, 247,223, 219, 125 work room, auditorium, men and women toilets**  
MATERIAL QUANTITY: **49000** MATERIAL UNITS: **SF**  
DAMAGE QUANTITY: **0** DAMAGE UNITS: **SF**

---

In accordance with Sections 763.88 and 763.90 of the Asbestos Hazard Emergency Response Act (AHERA) the LEA must select a management planner to review the results of the inspection and assessment and recommend appropriate response actions. The original inspection of the above identified homogeneous area has been reviewed in accordance with Sections 763.88 and 763.90 with the following recommendations.

The RESPONSE ACTION recommendation is:

### Operations and Maintenance

Comments:

Management Planner's Signature: \_\_\_\_\_



Date: **05/14/2013**

# Chicago Public Schools

GSG Consultants, Inc.  
2013 AHERA REINSPECTION

## Inspector Assessment Form (REASSESSMENT)

LEA NAME: **Chicago Public Schools** UNIT NUMBER: **46221** BUIDLING ID: **1440**  
CITY/STATE: **Chicago, Illinois** AHERA INSPECTOR: **Roberto Rivera**  
SCHOOL NAME: **Lane Tech High School** INSPECTION DATE: **4/12/2013**  
ADDRESS: **2501 W. Addison** IDPH LICENSE NO: **100-06327**

---

## INFORMATION FROM PREVIOUS INSPECTION

HOMOGENEOUS AREA: **FT5**  
MATERIAL DESCRIPTION: **9"x9" Peach w/ cream streaks VFT**  
HISTORICAL AHERA DAMAGE CATEGORY **6 ACBM with the potential for damage**  
HISTORICAL DAMAGE REASON:  
HISTORICAL RESPONSE ACTION: **Operations and Maintenance**  
ASBESTOS TYPE: **Chrysotile** FRIABLE: **No**

---

## RESULTS OF REINSPECTION AND REASSESSMENT

This homogeneous area was reinspected and reassessed in accordance with Section 763.85 and 763.88 of AHERA and it's condition HAS NOT CHANGED when compared to the conditions of the last AHERA reinspection.

The current AHERA DAMAGE CATEGORY is determined to be **6. ACBM with the potential for damage**

DAMAGE REASON:

DISTURBANCE POTENTIAL: **LOW**  
MATERIAL LOCATION: **Vaults in rooms 430, 131, 434, 435, 438, 439, 217, 225, 221, 241**  
MATERIAL QUANTITY: **5218** MATERIAL UNITS: **SF**  
DAMAGE QUANTITY: DAMAGE UNITS: **SF**  
COMMENTS:

Inspector's Signature: \_\_\_\_\_

*Roberto Rivera*

Date: 04/12/2013

# Chicago Public Schools

GSG Consultants, Inc.  
2013 AHERA REINSPECTION

## Management Planner Review Form

LEA NAME: **Chicago Public Schools** UNIT NUMBER: **46221** BUILDING ID: **1440**  
CITY/STATE: **Chicago, Illinois** MANAGEMENT PLANNER: **Santiago Garcia**  
SCHOOL NAME: **Lane Tech High School** REVIEW DATE: **5/14/2013**  
ADDRESS: **2501 W. Addison** IDPH LICENSE NO: **100-06327**

---

HOMOGENEOUS AREA: **FT5**  
MATERIAL DESCRIPTION: **9"x9" Peach w/ cream streaks VFT**  
MATERIAL LOCATION: **Vaults in rooms 430, 131, 434, 435, 438, 439, 217, 225, 221, 241**  
MATERIAL QUANTITY: **5218** MATERIAL UNITS: **SF**  
DAMAGE QUANTITY: **0** DAMAGE UNITS: **SF**

---

In accordance with Sections 763.88 and 763.90 of the Asbestos Hazard Emergency Response Act (AHERA) the LEA must select a management planner to review the results of the inspection and assessment and recommend appropriate response actions. The original inspection of the above identified homogeneous area has been reviewed in accordance with Sections 763.88 and 763.90 with the following recommendations.

The RESPONSE ACTION recommendation is:

### Operations and Maintenance

Comments:

Management Planner's Signature: \_\_\_\_\_



Date: **05/14/2013**

# Chicago Public Schools

GSG Consultants, Inc.  
2013 AHERA REINSPECTION

## Inspector Assessment Form (REASSESSMENT)

LEA NAME: Chicago Public Schools UNIT NUMBER: 46221 BUIDLING ID: 1440  
CITY/STATE: Chicago, Illinois AHERA INSPECTOR: Roberto Rivera  
SCHOOL NAME: Lane Tech High School INSPECTION DATE: 4/12/2013  
ADDRESS: 2501 W. Addison IDPH LICENSE NO: 100-06327

---

## INFORMATION FROM PREVIOUS INSPECTION

HOMOGENEOUS AREA: FT6  
MATERIAL DESCRIPTION: 6"x6" White VFT  
HISTORICAL AHERA DAMAGE CATEGORY 6  
HISTORICAL DAMAGE REASON:  
HISTORICAL RESPONSE ACTION:  
ASBESTOS TYPE: Assumed FRIABLE: No

---

## RESULTS OF REINSPECTION AND REASSESSMENT

This homogeneous area was reinspected and reassessed in accordance with Section 763.85 and 763.88 of AHERA and it's condition HAS NOT CHANGED when compared to the conditions of the last AHERA reinspection.

The current AHERA DAMAGE CATEGORY is determined to be **6. ACBM with the potential for damage**

DAMAGE REASON:

DISTURBANCE POTENTIAL: **LOW**

MATERIAL LOCATION: **Library Loft - 1931 (balcony)**

MATERIAL QUANTITY: **500**

MATERIAL UNITS: **SF**

DAMAGE QUANTITY:

DAMAGE UNITS: **SF**

COMMENTS:

Inspector's Signature:



Date: **04/12/2013**

# Chicago Public Schools

GSG Consultants, Inc.  
2013 AHERA REINSPECTION

## Management Planner Review Form

LEA NAME: **Chicago Public Schools** UNIT NUMBER: **46221** BUILDING ID: **1440**  
CITY/STATE: **Chicago, Illinois** MANAGEMENT PLANNER: **Santiago Garcia**  
SCHOOL NAME: **Lane Tech High School** REVIEW DATE: **5/14/2013**  
ADDRESS: **2501 W. Addison** IDPH LICENSE NO: **100-06327**

---

HOMOGENEOUS AREA: **FT6**  
MATERIAL DESCRIPTION: **6"x6" White VFT**  
MATERIAL LOCATION: **Library Loft - 1931 (balcony)**  
MATERIAL QUANTITY: **500** MATERIAL UNITS: **SF**  
DAMAGE QUANTITY: **0** DAMAGE UNITS: **SF**

---

In accordance with Sections 763.88 and 763.90 of the Asbestos Hazard Emergency Response Act (AHERA) the LEA must select a management planner to review the results of the inspection and assessment and recommend appropriate response actions. The original inspection of the above identified homogeneous area has been reviewed in accordance with Sections 763.88 and 763.90 with the following recommendations.

The RESPONSE ACTION recommendation is:

Comments:

Management Planner's Signature: \_\_\_\_\_



Date: 05/14/2013

# Chicago Public Schools

GSG Consultants, Inc.  
2013 AHERA REINSPECTION

## Inspector Assessment Form (REASSESSMENT)

LEA NAME: **Chicago Public Schools** UNIT NUMBER: **46221** BUIDLING ID: **1440**  
CITY/STATE: **Chicago, Illinois** AHERA INSPECTOR: **Roberto Rivera**  
SCHOOL NAME: **Lane Tech High School** INSPECTION DATE: **4/12/2013**  
ADDRESS: **2501 W. Addison** IDPH LICENSE NO: **100-06327**

---

## INFORMATION FROM PREVIOUS INSPECTION

HOMOGENEOUS AREA: **FT7**  
MATERIAL DESCRIPTION: **12"x12" Green VFT**  
HISTORICAL AHERA DAMAGE CATEGORY **6 ACBM with the potential for damage**  
HISTORICAL DAMAGE REASON:  
HISTORICAL RESPONSE ACTION: **Repair**  
ASBESTOS TYPE: **Chrysotile** FRIABLE: **No**

---

## RESULTS OF REINSPECTION AND REASSESSMENT

This homogeneous area was reinspected and reassessed in accordance with Section 763.85 and 763.88 of AHERA and it's condition HAS NOT CHANGED when compared to the conditions of the last AHERA reinspection.

The current AHERA DAMAGE CATEGORY is determined to be **6. ACBM with the potential for damage**

DAMAGE REASON:

DISTURBANCE POTENTIAL: **LOW**  
MATERIAL LOCATION: **Driver's Education Building - 1975**  
MATERIAL QUANTITY: **1884** MATERIAL UNITS: **SF**  
DAMAGE QUANTITY: DAMAGE UNITS: **SF**

COMMENTS:

Inspector's Signature: *Roberto Rivera*

Date: 04/12/2013

# Chicago Public Schools

GSG Consultants, Inc.  
2013 AHERA REINSPECTION

## Management Planner Review Form

LEA NAME: **Chicago Public Schools** UNIT NUMBER: **46221** BUILDING ID: **1440**  
CITY/STATE: **Chicago, Illinois** MANAGEMENT PLANNER: **Santiago Garcia**  
SCHOOL NAME: **Lane Tech High School** REVIEW DATE: **5/14/2013**  
ADDRESS: **2501 W. Addison** IDPH LICENSE NO: **100-06327**

---

HOMOGENEOUS AREA: **FT7**  
MATERIAL DESCRIPTION: **12"x12" Green VFT**  
MATERIAL LOCATION: **Driver's Education Building - 1975**  
MATERIAL QUANTITY: **1884** MATERIAL UNITS: **SF**  
DAMAGE QUANTITY: **0** DAMAGE UNITS: **SF**

---

In accordance with Sections 763.88 and 763.90 of the Asbestos Hazard Emergency Response Act (AHERA) the LEA must select a management planner to review the results of the inspection and assessment and recommend appropriate response actions. The original inspection of the above identified homogeneous area has been reviewed in accordance with Sections 763.88 and 763.90 with the following recommendations.

The RESPONSE ACTION recommendation is:

**Repair**

Comments:

Management Planner's Signature: \_\_\_\_\_



Date: **05/14/2013**

# Chicago Public Schools

GSG Consultants, Inc.  
2013 AHERA REINSPECTION

## Inspector Assessment Form (REASSESSMENT)

LEA NAME: Chicago Public Schools UNIT NUMBER: 46221 BUIDLING ID: 1440  
CITY/STATE: Chicago, Illinois AHERA INSPECTOR: Roberto Rivera  
SCHOOL NAME: Lane Tech High School INSPECTION DATE: 4/12/2013  
ADDRESS: 2501 W. Addison IDPH LICENSE NO: 100-06327

---

## INFORMATION FROM PREVIOUS INSPECTION

HOMOGENEOUS AREA: FT8  
MATERIAL DESCRIPTION: 12"x12" Gray w/ White Streaks VFT  
HISTORICAL AHERA DAMAGE CATEGORY 6  
HISTORICAL DAMAGE REASON:  
HISTORICAL RESPONSE ACTION:  
ASBESTOS TYPE: Chrysotile FRIABLE: No

---

## RESULTS OF REINSPECTION AND REASSESSMENT

This homogeneous area was reinspected and reassessed in accordance with Section 763.85 and 763.88 of AHERA and it's condition HAS NOT CHANGED when compared to the conditions of the last AHERA reinspection.

The current AHERA DAMAGE CATEGORY is determined to be **6. ACBM with the potential for damage**

DAMAGE REASON:

DISTURBANCE POTENTIAL: LOW  
MATERIAL LOCATION: Rooms 144, 322, 338, 322A, 449 -1931  
MATERIAL QUANTITY: 2400 MATERIAL UNITS: SF  
DAMAGE QUANTITY: DAMAGE UNITS: SF  
COMMENTS:

Inspector's Signature:



Date: 04/12/2013



# Chicago Public Schools

## GSG Consultants, Inc. 2013 AHERA REINSPECTION

### Management Planner Review Form

LEA NAME: **Chicago Public Schools** UNIT NUMBER: **46221** BUIDLING ID: **1440**  
CITY/STATE: **Chicago, Illinois** MANAGEMENT PLANNER: **Santiago Garcia**  
SCHOOL NAME: **Lane Tech High School** REVIEW DATE: **5/14/2013**  
ADDRESS: **2501 W. Addison** IDPH LICENSE NO: **100-06327**

---

HOMOGENEOUS AREA: **FT8**  
MATERIAL DESCRIPTION: **12"x12" Gray w/ White Streaks VFT**  
MATERIAL LOCATION: **Rooms 144, 322, 338, 322A, 449 -1931**  
MATERIAL QUANTITY: **2400** MATERIAL UNITS: **SF**  
DAMAGE QUANTITY: **0** DAMAGE UNITS: **SF**

---

In accordance with Sections 763.88 and 763.90 of the Asbestos Hazard Emergency Response Act (AHERA) the LEA must select a management planner to review the results of the inspection and assessment and recommend appropriate response actions. The original inspection of the above identified homogeneous area has been reviewed in accordance with Sections 763.88 and 763.90 with the following recommendations.

The RESPONSE ACTION recommendation is:

Comments:

Management Planner's Signature: \_\_\_\_\_



Date: 05/14/2013

# Chicago Public Schools

GSG Consultants, Inc.  
2013 AHERA REINSPECTION

## Inspector Assessment Form (REASSESSMENT)

LEA NAME: Chicago Public Schools UNIT NUMBER: 46221 BUIDLING ID: 1440  
CITY/STATE: Chicago, Illinois AHERA INSPECTOR: Roberto Rivera  
SCHOOL NAME: Lane Tech High School INSPECTION DATE: 4/12/2013  
ADDRESS: 2501 W. Addison IDPH LICENSE NO: 100-06327

---

## INFORMATION FROM PREVIOUS INSPECTION

HOMOGENEOUS AREA: FT9  
MATERIAL DESCRIPTION: 12"x12" Sand VFT  
HISTORICAL AHERA DAMAGE CATEGORY 6  
HISTORICAL DAMAGE REASON:  
HISTORICAL RESPONSE ACTION:  
ASBESTOS TYPE: Assumed FRIABLE: No

---

## RESULTS OF REINSPECTION AND REASSESSMENT

This homogeneous area was reinspected and reassessed in accordance with Section 763.85 and 763.88 of AHERA and it's condition HAS NOT CHANGED when compared to the conditions of the last AHERA reinspection.

The current AHERA DAMAGE CATEGORY is determined to be **6. ACBM with the potential for damage**

DAMAGE REASON:

DISTURBANCE POTENTIAL: LOW  
MATERIAL LOCATION: Room 447, 234, 145, 143 116- 1931  
MATERIAL QUANTITY: 1900 MATERIAL UNITS: SF  
DAMAGE QUANTITY: DAMAGE UNITS: SF  
COMMENTS:

Inspector's Signature:

*Roberto Rivera*

Date: 04/12/2013

# Chicago Public Schools

GSG Consultants, Inc.

## 2013 AHERA REINSPECTION

### Management Planner Review Form

LEA NAME: **Chicago Public Schools** UNIT NUMBER: **46221** BUIDLING ID: **1440**  
CITY/STATE: **Chicago, Illinois** MANAGEMENT PLANNER: **Santiago Garcia**  
SCHOOL NAME: **Lane Tech High School** REVIEW DATE: **5/14/2013**  
ADDRESS: **2501 W. Addison** IDPH LICENSE NO: **100-06327**

---

HOMOGENEOUS AREA: **FT9**  
MATERIAL DESCRIPTION: **12"x12" Sand VFT**  
MATERIAL LOCATION: **Room 447, 234, 145, 143 116- 1931**  
MATERIAL QUANTITY: **1900** MATERIAL UNITS: **SF**  
DAMAGE QUANTITY: **0** DAMAGE UNITS: **SF**

---

In accordance with Sections 763.88 and 763.90 of the Asbestos Hazard Emergency Response Act (AHERA) the LEA must select a management planner to review the results of the inspection and assessment and recommend appropriate response actions. The original inspection of the above identified homogeneous area has been reviewed in accordance with Sections 763.88 and 763.90 with the following recommendations.

The RESPONSE ACTION recommendation is:

Comments:

Management Planner's Signature: \_\_\_\_\_



Date: 05/14/2013

# Chicago Public Schools

GSG Consultants, Inc.  
2013 AHERA REINSPECTION

## Inspector Assessment Form (REASSESSMENT)

LEA NAME: **Chicago Public Schools** UNIT NUMBER: **46221** BUIDLING ID: **1440**  
CITY/STATE: **Chicago, Illinois** AHERA INSPECTOR: **Roberto Rivera**  
SCHOOL NAME: **Lane Tech High School** INSPECTION DATE: **4/12/2013**  
ADDRESS: **2501 W. Addison** IDPH LICENSE NO: **100-06327**

---

## INFORMATION FROM PREVIOUS INSPECTION

HOMOGENEOUS AREA: **GG**  
MATERIAL DESCRIPTION: **Interior Window Caulk**  
HISTORICAL AHERA DAMAGE CATEGORY  
HISTORICAL DAMAGE REASON:  
HISTORICAL RESPONSE ACTION:  
ASBESTOS TYPE: **No ACBM** FRIABLE:

---

## RESULTS OF REINSPECTION AND REASSESSMENT

This homogeneous area was reinspected and reassessed in accordance with Section 763.85 and 763.88 of AHERA and it's condition HAS NOT CHANGED when compared to the conditions of the last AHERA reinspection.

The current AHERA DAMAGE CATEGORY is determined to be .

DAMAGE REASON:

DISTURBANCE POTENTIAL:

MATERIAL LOCATION: **Throughout - 1931**

MATERIAL QUANTITY: **0** MATERIAL UNITS:

DAMAGE QUANTITY: DAMAGE UNITS:

COMMENTS:

Inspector's Signature:

*Roberto Rivera*

Date: **04/12/2013**

# Chicago Public Schools

GSG Consultants, Inc.  
2013 AHERA REINSPECTION

## Management Planner Review Form

LEA NAME: **Chicago Public Schools** UNIT NUMBER: **46221** BUILDING ID: **1440**  
CITY/STATE: **Chicago, Illinois** MANAGEMENT PLANNER: **Santiago Garcia**  
SCHOOL NAME: **Lane Tech High School** REVIEW DATE: **5/14/2013**  
ADDRESS: **2501 W. Addison** IDPH LICENSE NO: **100-06327**

---

HOMOGENEOUS AREA: **GG**  
MATERIAL DESCRIPTION: **Interior Window Caulk**  
MATERIAL LOCATION: **Throughout - 1931**  
MATERIAL QUANTITY: **0** MATERIAL UNITS:  
DAMAGE QUANTITY: DAMAGE UNITS:

---

In accordance with Sections 763.88 and 763.90 of the Asbestos Hazard Emergency Response Act (AHERA) the LEA must select a management planner to review the results of the inspection and assessment and recommend appropriate response actions. The original inspection of the above identified homogeneous area has been reviewed in accordance with Sections 763.88 and 763.90 with the following recommendations.

The RESPONSE ACTION recommendation is:

Comments:

Management Planner's Signature: \_\_\_\_\_



Date: 05/14/2013

# Chicago Public Schools

GSG Consultants, Inc.  
2013 AHERA REINSPECTION

## Inspector Assessment Form (REASSESSMENT)

LEA NAME: **Chicago Public Schools** UNIT NUMBER: **46221** BUIDLING ID: **1440**  
CITY/STATE: **Chicago, Illinois** AHERA INSPECTOR: **Roberto Rivera**  
SCHOOL NAME: **Lane Tech High School** INSPECTION DATE: **4/12/2013**  
ADDRESS: **2501 W. Addison** IDPH LICENSE NO: **100-06327**

---

## INFORMATION FROM PREVIOUS INSPECTION

HOMOGENEOUS AREA: **HH**  
MATERIAL DESCRIPTION: **Exterior Window Caulk**  
HISTORICAL AHERA DAMAGE CATEGORY  
HISTORICAL DAMAGE REASON:  
HISTORICAL RESPONSE ACTION:  
ASBESTOS TYPE: **No ACBM** FRIABLE:

---

## RESULTS OF REINSPECTION AND REASSESSMENT

This homogeneous area was reinspected and reassessed in accordance with Section 763.85 and 763.88 of AHERA and it's condition HAS NOT CHANGED when compared to the conditions of the last AHERA reinspection.

The current AHERA DAMAGE CATEGORY is determined to be .

DAMAGE REASON:

DISTURBANCE POTENTIAL:

MATERIAL LOCATION: **Throughout - 1931**

MATERIAL QUANTITY: **0** MATERIAL UNITS:

DAMAGE QUANTITY: DAMAGE UNITS:

COMMENTS:

Inspector's Signature:

*Roberto Rivera*

Date: **04/12/2013**

# Chicago Public Schools

GSG Consultants, Inc.  
2013 AHERA REINSPECTION

## Management Planner Review Form

LEA NAME: **Chicago Public Schools** UNIT NUMBER: **46221** BUIDLING ID: **1440**  
CITY/STATE: **Chicago, Illinois** MANAGEMENT PLANNER: **Santiago Garcia**  
SCHOOL NAME: **Lane Tech High School** REVIEW DATE: **5/14/2013**  
ADDRESS: **2501 W. Addison** IDPH LICENSE NO: **100-06327**

---

HOMOGENEOUS AREA: **HH**  
MATERIAL DESCRIPTION: **Exterior Window Caulk**  
MATERIAL LOCATION: **Throughout - 1931**  
MATERIAL QUANTITY: **0** MATERIAL UNITS:  
DAMAGE QUANTITY: DAMAGE UNITS:

---

In accordance with Sections 763.88 and 763.90 of the Asbestos Hazard Emergency Response Act (AHERA) the LEA must select a management planner to review the results of the inspection and assessment and recommend appropriate response actions. The original inspection of the above identified homogeneous area has been reviewed in accordance with Sections 763.88 and 763.90 with the following recommendations.

The RESPONSE ACTION recommendation is:

Comments:

Management Planner's Signature: \_\_\_\_\_



Date: **05/14/2013**

# Chicago Public Schools

GSG Consultants, Inc.  
2013 AHERA REINSPECTION

## Inspector Assessment Form (REASSESSMENT)

LEA NAME: **Chicago Public Schools** UNIT NUMBER: **46221** BUIDLING ID: **1440**  
CITY/STATE: **Chicago, Illinois** AHERA INSPECTOR: **Roberto Rivera**  
SCHOOL NAME: **Lane Tech High School** INSPECTION DATE: **4/12/2013**  
ADDRESS: **2501 W. Addison** IDPH LICENSE NO: **100-06327**

---

## INFORMATION FROM PREVIOUS INSPECTION

HOMOGENEOUS AREA: **I**  
MATERIAL DESCRIPTION: **MJP E/F/V on Fiberglass Pipe Insulation**  
HISTORICAL AHERA DAMAGE CATEGORY  
HISTORICAL DAMAGE REASON:  
HISTORICAL RESPONSE ACTION:  
ASBESTOS TYPE: **No ACBM** FRIABLE:

---

## RESULTS OF REINSPECTION AND REASSESSMENT

This homogeneous area was reinspected and reassessed in accordance with Section 763.85 and 763.88 of AHERA and it's condition HAS NOT CHANGED when compared to the conditions of the last AHERA reinspection.

The current AHERA DAMAGE CATEGORY is determined to be .

DAMAGE REASON:

DISTURBANCE POTENTIAL:

MATERIAL LOCATION: **Boiler Room, Bathroom Pipe Chases, Janitors Closets - 1931**

MATERIAL QUANTITY: **0** MATERIAL UNITS:

DAMAGE QUANTITY: DAMAGE UNITS:

COMMENTS:

Inspector's Signature:



Date: **04/12/2013**



# Chicago Public Schools

GSG Consultants, Inc.  
2013 AHERA REINSPECTION

## Management Planner Review Form

LEA NAME: **Chicago Public Schools** UNIT NUMBER: **46221** BUILDING ID: **1440**  
CITY/STATE: **Chicago, Illinois** MANAGEMENT PLANNER: **Santiago Garcia**  
SCHOOL NAME: **Lane Tech High School** REVIEW DATE: **5/14/2013**  
ADDRESS: **2501 W. Addison** IDPH LICENSE NO: **100-06327**

---

HOMOGENEOUS AREA: **I**  
MATERIAL DESCRIPTION: **MJP E/F/V on Fiberglass Pipe Insulation**  
MATERIAL LOCATION: **Boiler Room, Bathroom Pipe Chases, Janitors Closets - 1931**  
MATERIAL QUANTITY: **0** MATERIAL UNITS:  
DAMAGE QUANTITY: DAMAGE UNITS:

---

In accordance with Sections 763.88 and 763.90 of the Asbestos Hazard Emergency Response Act (AHERA) the LEA must select a management planner to review the results of the inspection and assessment and recommend appropriate response actions. The original inspection of the above identified homogeneous area has been reviewed in accordance with Sections 763.88 and 763.90 with the following recommendations.

The RESPONSE ACTION recommendation is:

Comments:

Management Planner's Signature: \_\_\_\_\_



Date: **05/14/2013**

# Chicago Public Schools

GSG Consultants, Inc.  
2013 AHERA REINSPECTION

## Inspector Assessment Form (REASSESSMENT)

LEA NAME: **Chicago Public Schools** UNIT NUMBER: **46221** BUIDLING ID: **1440**  
CITY/STATE: **Chicago, Illinois** AHERA INSPECTOR: **Roberto Rivera**  
SCHOOL NAME: **Lane Tech High School** INSPECTION DATE: **4/12/2013**  
ADDRESS: **2501 W. Addison** IDPH LICENSE NO: **100-06327**

---

## INFORMATION FROM PREVIOUS INSPECTION

HOMOGENEOUS AREA: **II**  
MATERIAL DESCRIPTION: **MJP E/F/V on Fiberglass Pipe Insulation**  
HISTORICAL AHERA DAMAGE CATEGORY  
HISTORICAL DAMAGE REASON:  
HISTORICAL RESPONSE ACTION:  
ASBESTOS TYPE: **No ACBM** FRIABLE:

---

## RESULTS OF REINSPECTION AND REASSESSMENT

This homogeneous area was reinspected and reassessed in accordance with Section 763.85 and 763.88 of AHERA and it's condition HAS NOT CHANGED when compared to the conditions of the last AHERA reinspection.

The current AHERA DAMAGE CATEGORY is determined to be .

DAMAGE REASON:

DISTURBANCE POTENTIAL:

MATERIAL LOCATION: **Janitors Closet, Bathroom Pipe Chases - 1975**

MATERIAL QUANTITY: **0** MATERIAL UNITS:

DAMAGE QUANTITY: DAMAGE UNITS:

COMMENTS:

Inspector's Signature:

*Roberto Rivera*

Date: **04/12/2013**

# Chicago Public Schools

GSG Consultants, Inc.  
2013 AHERA REINSPECTION

## Management Planner Review Form

LEA NAME: **Chicago Public Schools** UNIT NUMBER: **46221** BUIDLING ID: **1440**  
CITY/STATE: **Chicago, Illinois** MANAGEMENT PLANNER: **Santiago Garcia**  
SCHOOL NAME: **Lane Tech High School** REVIEW DATE: **5/14/2013**  
ADDRESS: **2501 W. Addison** IDPH LICENSE NO: **100-06327**

---

HOMOGENEOUS AREA: **II**  
MATERIAL DESCRIPTION: **MJP E/F/V on Fiberglass Pipe Insulation**  
MATERIAL LOCATION: **Janitors Closet, Bathroom Pipe Chases - 1975**  
MATERIAL QUANTITY: **0** MATERIAL UNITS:  
DAMAGE QUANTITY: DAMAGE UNITS:

---

In accordance with Sections 763.88 and 763.90 of the Asbestos Hazard Emergency Response Act (AHERA) the LEA must select a management planner to review the results of the inspection and assessment and recommend appropriate response actions. The original inspection of the above identified homogeneous area has been reviewed in accordance with Sections 763.88 and 763.90 with the following recommendations.

The RESPONSE ACTION recommendation is:

Comments:

Management Planner's Signature: \_\_\_\_\_



Date: **05/14/2013**

# Chicago Public Schools

GSG Consultants, Inc.  
2013 AHERA REINSPECTION

## Inspector Assessment Form (REASSESSMENT)

LEA NAME: **Chicago Public Schools** UNIT NUMBER: **46221** BUIDLING ID: **1440**  
CITY/STATE: **Chicago, Illinois** AHERA INSPECTOR: **Roberto Rivera**  
SCHOOL NAME: **Lane Tech High School** INSPECTION DATE: **4/12/2013**  
ADDRESS: **2501 W. Addison** IDPH LICENSE NO: **100-06327**

---

## INFORMATION FROM PREVIOUS INSPECTION

HOMOGENEOUS AREA: **JJ**  
MATERIAL DESCRIPTION: **2'x4' White Ceiling Tile**  
HISTORICAL AHERA DAMAGE CATEGORY  
HISTORICAL DAMAGE REASON:  
HISTORICAL RESPONSE ACTION:  
ASBESTOS TYPE: **No ACBM** FRIABLE:

---

## RESULTS OF REINSPECTION AND REASSESSMENT

This homogeneous area was reinspected and reassessed in accordance with Section 763.85 and 763.88 of AHERA and it's condition HAS NOT CHANGED when compared to the conditions of the last AHERA reinspection.

The current AHERA DAMAGE CATEGORY is determined to be .

DAMAGE REASON:

DISTURBANCE POTENTIAL:

MATERIAL LOCATION: **Drivers Education Building - 1975**

MATERIAL QUANTITY: **0** MATERIAL UNITS:

DAMAGE QUANTITY: DAMAGE UNITS:

COMMENTS:

Inspector's Signature:



Date: **04/12/2013**

# Chicago Public Schools

GSG Consultants, Inc.  
2013 AHERA REINSPECTION

## Management Planner Review Form

LEA NAME: **Chicago Public Schools** UNIT NUMBER: **46221** BUIDLING ID: **1440**  
CITY/STATE: **Chicago, Illinois** MANAGEMENT PLANNER: **Santiago Garcia**  
SCHOOL NAME: **Lane Tech High School** REVIEW DATE: **5/14/2013**  
ADDRESS: **2501 W. Addison** IDPH LICENSE NO: **100-06327**

---

HOMOGENEOUS AREA: **JJ**  
MATERIAL DESCRIPTION: **2'x4' White Ceiling Tile**  
MATERIAL LOCATION: **Drivers Education Building - 1975**  
MATERIAL QUANTITY: **0** MATERIAL UNITS:  
DAMAGE QUANTITY: DAMAGE UNITS:

---

In accordance with Sections 763.88 and 763.90 of the Asbestos Hazard Emergency Response Act (AHERA) the LEA must select a management planner to review the results of the inspection and assessment and recommend appropriate response actions. The original inspection of the above identified homogeneous area has been reviewed in accordance with Sections 763.88 and 763.90 with the following recommendations.

The RESPONSE ACTION recommendation is:

Comments:

Management Planner's Signature: \_\_\_\_\_



Date: **05/14/2013**

# Chicago Public Schools

GSG Consultants, Inc.  
2013 AHERA REINSPECTION

## Inspector Assessment Form (REASSESSMENT)

LEA NAME: **Chicago Public Schools** UNIT NUMBER: **46221** BUIDLING ID: **1440**  
CITY/STATE: **Chicago, Illinois** AHERA INSPECTOR: **Roberto Rivera**  
SCHOOL NAME: **Lane Tech High School** INSPECTION DATE: **4/12/2013**  
ADDRESS: **2501 W. Addison** IDPH LICENSE NO: **100-06327**

---

## INFORMATION FROM PREVIOUS INSPECTION

HOMOGENEOUS AREA: **KK**  
MATERIAL DESCRIPTION: **Tan Rubber Flooring**  
HISTORICAL AHERA DAMAGE CATEGORY: **6 ACBM with the potential for damage**  
HISTORICAL DAMAGE REASON: **Deterioration**  
HISTORICAL RESPONSE ACTION: **Operations and Maintenance**  
ASBESTOS TYPE: **Assumed** FRIABLE: **No**

---

## RESULTS OF REINSPECTION AND REASSESSMENT

This homogeneous area was reinspected and reassessed in accordance with Section 763.85 and 763.88 of AHERA and it's condition HAS NOT CHANGED when compared to the conditions of the last AHERA reinspection.

The current AHERA DAMAGE CATEGORY is determined to be **6. ACBM with the potential for damage**

DAMAGE REASON:

DISTURBANCE POTENTIAL: **LOW**

MATERIAL LOCATION: **Old Dishwasher Room**

MATERIAL QUANTITY: **600**

MATERIAL UNITS: **SF**

DAMAGE QUANTITY:

DAMAGE UNITS: **SF**

COMMENTS:

Inspector's Signature: \_\_\_\_\_

*Roberto Rivera*

Date: 04/12/2013

# Chicago Public Schools

GSG Consultants, Inc.  
2013 AHERA REINSPECTION

## Management Planner Review Form

LEA NAME: **Chicago Public Schools** UNIT NUMBER: **46221** BUIDLING ID: **1440**  
CITY/STATE: **Chicago, Illinois** MANAGEMENT PLANNER: **Santiago Garcia**  
SCHOOL NAME: **Lane Tech High School** REVIEW DATE: **5/14/2013**  
ADDRESS: **2501 W. Addison** IDPH LICENSE NO: **100-06327**

---

HOMOGENEOUS AREA: **KK**  
MATERIAL DESCRIPTION: **Tan Rubber Flooring**  
MATERIAL LOCATION: **Old Dishwasher Room**  
MATERIAL QUANTITY: **600** MATERIAL UNITS: **SF**  
DAMAGE QUANTITY: **0** DAMAGE UNITS: **SF**

---

In accordance with Sections 763.88 and 763.90 of the Asbestos Hazard Emergency Response Act (AHERA) the LEA must select a management planner to review the results of the inspection and assessment and recommend appropriate response actions. The original inspection of the above identified homogeneous area has been reviewed in accordance with Sections 763.88 and 763.90 with the following recommendations.

The RESPONSE ACTION recommendation is:

### Operations and Maintenance

Comments:

Management Planner's Signature: \_\_\_\_\_



Date: 05/14/2013

# Chicago Public Schools

GSG Consultants, Inc.  
2013 AHERA REINSPECTION

## Inspector Assessment Form (REASSESSMENT)

LEA NAME: **Chicago Public Schools** UNIT NUMBER: **46221** BUIDLING ID: **1440**  
CITY/STATE: **Chicago, Illinois** AHERA INSPECTOR: **Roberto Rivera**  
SCHOOL NAME: **Lane Tech High School** INSPECTION DATE: **4/12/2013**  
ADDRESS: **2501 W. Addison** IDPH LICENSE NO: **100-06327**

---

## INFORMATION FROM PREVIOUS INSPECTION

HOMOGENEOUS AREA: **L8**  
MATERIAL DESCRIPTION: **Brown Linoleum- NOT OBSERVED**  
HISTORICAL AHERA DAMAGE CATEGORY  
HISTORICAL DAMAGE REASON:  
HISTORICAL RESPONSE ACTION:  
ASBESTOS TYPE: **Assumed** FRIABLE:

---

## RESULTS OF REINSPECTION AND REASSESSMENT

This homogeneous area was reinspected and reassessed in accordance with Section 763.85 and 763.88 of AHERA and it's condition HAS NOT CHANGED when compared to the conditions of the last AHERA reinspection.

The current AHERA DAMAGE CATEGORY is determined to be .

DAMAGE REASON:

DISTURBANCE POTENTIAL:

MATERIAL LOCATION: **Room 124, 128, 133 - 1931**

MATERIAL QUANTITY:

MATERIAL UNITS:

DAMAGE QUANTITY:

DAMAGE UNITS:

COMMENTS:

Inspector's Signature:



Date: **04/12/2013**



# Chicago Public Schools

GSG Consultants, Inc.  
2013 AHERA REINSPECTION

## Management Planner Review Form

LEA NAME: **Chicago Public Schools** UNIT NUMBER: **46221** BUILDING ID: **1440**  
CITY/STATE: **Chicago, Illinois** MANAGEMENT PLANNER: **Santiago Garcia**  
SCHOOL NAME: **Lane Tech High School** REVIEW DATE: **5/14/2013**  
ADDRESS: **2501 W. Addison** IDPH LICENSE NO: **100-06327**

---

HOMOGENEOUS AREA: **L8**  
MATERIAL DESCRIPTION: **Brown Linoleum- NOT OBSERVED**  
MATERIAL LOCATION: **Room 124, 128, 133 - 1931**  
MATERIAL QUANTITY: MATERIAL UNITS:  
DAMAGE QUANTITY: DAMAGE UNITS:

---

In accordance with Sections 763.88 and 763.90 of the Asbestos Hazard Emergency Response Act (AHERA) the LEA must select a management planner to review the results of the inspection and assessment and recommend appropriate response actions. The original inspection of the above identified homogeneous area has been reviewed in accordance with Sections 763.88 and 763.90 with the following recommendations.

The RESPONSE ACTION recommendation is:

Comments:

Management Planner's Signature: \_\_\_\_\_



Date: **05/14/2013**

# Chicago Public Schools

GSG Consultants, Inc.  
2013 AHERA REINSPECTION

## Inspector Assessment Form (REASSESSMENT)

LEA NAME: **Chicago Public Schools** UNIT NUMBER: **46221** BUIDLING ID: **1440**  
CITY/STATE: **Chicago, Illinois** AHERA INSPECTOR: **Roberto Rivera**  
SCHOOL NAME: **Lane Tech High School** INSPECTION DATE: **4/12/2013**  
ADDRESS: **2501 W. Addison** IDPH LICENSE NO: **100-06327**

---

## INFORMATION FROM PREVIOUS INSPECTION

HOMOGENEOUS AREA: **L9**  
MATERIAL DESCRIPTION: **Green & White Linoleum**  
HISTORICAL AHERA DAMAGE CATEGORY  
HISTORICAL DAMAGE REASON:  
HISTORICAL RESPONSE ACTION:  
ASBESTOS TYPE: **No ACBM** FRIABLE:

---

## RESULTS OF REINSPECTION AND REASSESSMENT

This homogeneous area was reinspected and reassessed in accordance with Section 763.85 and 763.88 of AHERA and it's condition HAS NOT CHANGED when compared to the conditions of the last AHERA reinspection.

The current AHERA DAMAGE CATEGORY is determined to be .

DAMAGE REASON:

DISTURBANCE POTENTIAL:

MATERIAL LOCATION: **Stage Crew Office - 1931**

MATERIAL QUANTITY: **0** MATERIAL UNITS:

DAMAGE QUANTITY: DAMAGE UNITS:

COMMENTS:

Inspector's Signature:



Date: **04/12/2013**

# Chicago Public Schools

GSG Consultants, Inc.  
2013 AHERA REINSPECTION

## Management Planner Review Form

LEA NAME: **Chicago Public Schools** UNIT NUMBER: **46221** BUIDLING ID: **1440**  
CITY/STATE: **Chicago, Illinois** MANAGEMENT PLANNER: **Santiago Garcia**  
SCHOOL NAME: **Lane Tech High School** REVIEW DATE: **5/14/2013**  
ADDRESS: **2501 W. Addison** IDPH LICENSE NO: **100-06327**

---

HOMOGENEOUS AREA: **L9**  
MATERIAL DESCRIPTION: **Green & White Linoleum**  
MATERIAL LOCATION: **Stage Crew Office - 1931**  
MATERIAL QUANTITY: **0** MATERIAL UNITS:  
DAMAGE QUANTITY: DAMAGE UNITS:

---

In accordance with Sections 763.88 and 763.90 of the Asbestos Hazard Emergency Response Act (AHERA) the LEA must select a management planner to review the results of the inspection and assessment and recommend appropriate response actions. The original inspection of the above identified homogeneous area has been reviewed in accordance with Sections 763.88 and 763.90 with the following recommendations.

The RESPONSE ACTION recommendation is:

Comments:

Management Planner's Signature: \_\_\_\_\_



Date: **05/14/2013**

# Chicago Public Schools

GSG Consultants, Inc.  
2013 AHERA REINSPECTION

## Inspector Assessment Form (REASSESSMENT)

LEA NAME: **Chicago Public Schools** UNIT NUMBER: **46221** BUIDLING ID: **1440**  
CITY/STATE: **Chicago, Illinois** AHERA INSPECTOR: **Roberto Rivera**  
SCHOOL NAME: **Lane Tech High School** INSPECTION DATE: **4/12/2013**  
ADDRESS: **2501 W. Addison** IDPH LICENSE NO: **100-06327**

---

## INFORMATION FROM PREVIOUS INSPECTION

HOMOGENEOUS AREA: **LM10**  
MATERIAL DESCRIPTION: **Brown Linoleum Mastic- NOT OBSERVED**  
HISTORICAL AHERA DAMAGE CATEGORY **ACBM with the potential for damage**  
HISTORICAL DAMAGE REASON:  
HISTORICAL RESPONSE ACTION: **Operations and Maintenance**  
ASBESTOS TYPE: **Assumed** FRIABLE:

---

## RESULTS OF REINSPECTION AND REASSESSMENT

This homogeneous area was reinspected and reassessed in accordance with Section 763.85 and 763.88 of AHERA and it's condition HAS NOT CHANGED when compared to the conditions of the last AHERA reinspection.

The current AHERA DAMAGE CATEGORY is determined to be .

DAMAGE REASON:

DISTURBANCE POTENTIAL: **Low**

MATERIAL LOCATION: **Rooms 128, - 1931**

MATERIAL QUANTITY: MATERIAL UNITS:

DAMAGE QUANTITY: DAMAGE UNITS:

COMMENTS:

Inspector's Signature:



Date: **04/12/2013**

# Chicago Public Schools

GSG Consultants, Inc.  
2013 AHERA REINSPECTION

## Management Planner Review Form

LEA NAME: **Chicago Public Schools** UNIT NUMBER: **46221** BUILDING ID: **1440**  
CITY/STATE: **Chicago, Illinois** MANAGEMENT PLANNER: **Santiago Garcia**  
SCHOOL NAME: **Lane Tech High School** REVIEW DATE: **5/14/2013**  
ADDRESS: **2501 W. Addison** IDPH LICENSE NO: **100-06327**

---

HOMOGENEOUS AREA: **LM10**  
MATERIAL DESCRIPTION: **Brown Linoleum Mastic- NOT OBSERVED**  
MATERIAL LOCATION: **Rooms 128, - 1931**  
MATERIAL QUANTITY: MATERIAL UNITS:  
DAMAGE QUANTITY: DAMAGE UNITS:

---

In accordance with Sections 763.88 and 763.90 of the Asbestos Hazard Emergency Response Act (AHERA) the LEA must select a management planner to review the results of the inspection and assessment and recommend appropriate response actions. The original inspection of the above identified homogeneous area has been reviewed in accordance with Sections 763.88 and 763.90 with the following recommendations.

The RESPONSE ACTION recommendation is:

### Operations and Maintenance

Comments:

Management Planner's Signature: \_\_\_\_\_



Date: **05/14/2013**

# Chicago Public Schools

GSG Consultants, Inc.  
2013 AHERA REINSPECTION

## Inspector Assessment Form (REASSESSMENT)

LEA NAME: **Chicago Public Schools** UNIT NUMBER: **46221** BUIDLING ID: **1440**  
CITY/STATE: **Chicago, Illinois** AHERA INSPECTOR: **Roberto Rivera**  
SCHOOL NAME: **Lane Tech High School** INSPECTION DATE: **4/12/2013**  
ADDRESS: **2501 W. Addison** IDPH LICENSE NO: **100-06327**

---

## INFORMATION FROM PREVIOUS INSPECTION

HOMOGENEOUS AREA: **LM11**  
MATERIAL DESCRIPTION: **Green & White Linoleum Mastic**  
HISTORICAL AHERA DAMAGE CATEGORY  
HISTORICAL DAMAGE REASON:  
HISTORICAL RESPONSE ACTION:  
ASBESTOS TYPE: **No ACBM** FRIABLE:

---

## RESULTS OF REINSPECTION AND REASSESSMENT

This homogeneous area was reinspected and reassessed in accordance with Section 763.85 and 763.88 of AHERA and it's condition HAS NOT CHANGED when compared to the conditions of the last AHERA reinspection.

The current AHERA DAMAGE CATEGORY is determined to be .

DAMAGE REASON:

DISTURBANCE POTENTIAL:

MATERIAL LOCATION: **Stage Crew Office - 1931**

MATERIAL QUANTITY: **0** MATERIAL UNITS:

DAMAGE QUANTITY: DAMAGE UNITS:

COMMENTS:

Inspector's Signature:



Date: **04/12/2013**

# Chicago Public Schools

GSG Consultants, Inc.  
2013 AHERA REINSPECTION

## Management Planner Review Form

LEA NAME: **Chicago Public Schools** UNIT NUMBER: **46221** BUIDLING ID: **1440**  
CITY/STATE: **Chicago, Illinois** MANAGEMENT PLANNER: **Santiago Garcia**  
SCHOOL NAME: **Lane Tech High School** REVIEW DATE: **5/14/2013**  
ADDRESS: **2501 W. Addison** IDPH LICENSE NO: **100-06327**

---

HOMOGENEOUS AREA: **LM11**  
MATERIAL DESCRIPTION: **Green & White Linoleum Mastic**  
MATERIAL LOCATION: **Stage Crew Office - 1931**  
MATERIAL QUANTITY: **0** MATERIAL UNITS:  
DAMAGE QUANTITY: DAMAGE UNITS:

---

In accordance with Sections 763.88 and 763.90 of the Asbestos Hazard Emergency Response Act (AHERA) the LEA must select a management planner to review the results of the inspection and assessment and recommend appropriate response actions. The original inspection of the above identified homogeneous area has been reviewed in accordance with Sections 763.88 and 763.90 with the following recommendations.

The RESPONSE ACTION recommendation is:

Comments:

Management Planner's Signature: \_\_\_\_\_



Date: **05/14/2013**

# Chicago Public Schools

GSG Consultants, Inc.  
2013 AHERA REINSPECTION

## Inspector Assessment Form (REASSESSMENT)

LEA NAME: **Chicago Public Schools** UNIT NUMBER: **46221** BUIDLING ID: **1440**  
CITY/STATE: **Chicago, Illinois** AHERA INSPECTOR: **Roberto Rivera**  
SCHOOL NAME: **Lane Tech High School** INSPECTION DATE: **4/12/2013**  
ADDRESS: **2501 W. Addison** IDPH LICENSE NO: **100-06327**

---

## INFORMATION FROM PREVIOUS INSPECTION

HOMOGENEOUS AREA: **M10**  
MATERIAL DESCRIPTION: **9"x9" Peach w/ cream streaks VFT Mastic**  
HISTORICAL AHERA DAMAGE CATEGORY **6 ACBM with the potential for damage**  
HISTORICAL DAMAGE REASON:  
HISTORICAL RESPONSE ACTION: **Operations and Maintenance**  
ASBESTOS TYPE: **Chrysotile** FRIABLE: **No**

---

## RESULTS OF REINSPECTION AND REASSESSMENT

This homogeneous area was reinspected and reassessed in accordance with Section 763.85 and 763.88 of AHERA and it's condition HAS NOT CHANGED when compared to the conditions of the last AHERA reinspection.

The current AHERA DAMAGE CATEGORY is determined to be **6. ACBM with the potential for damage**

DAMAGE REASON:

DISTURBANCE POTENTIAL: **LOW**  
MATERIAL LOCATION: **Vaults in rooms 430, 131, 434, 435, 438, 439, 217, 225, 221, 241**  
MATERIAL QUANTITY: **5218** MATERIAL UNITS: **SF**  
DAMAGE QUANTITY: DAMAGE UNITS: **SF**

COMMENTS:

Inspector's Signature: *Roberto Rivera*

Date: 04/12/2013



# Chicago Public Schools

GSG Consultants, Inc.  
2013 AHERA REINSPECTION

## Management Planner Review Form

LEA NAME: **Chicago Public Schools** UNIT NUMBER: **46221** BUILDING ID: **1440**  
CITY/STATE: **Chicago, Illinois** MANAGEMENT PLANNER: **Santiago Garcia**  
SCHOOL NAME: **Lane Tech High School** REVIEW DATE: **5/14/2013**  
ADDRESS: **2501 W. Addison** IDPH LICENSE NO: **100-06327**

---

HOMOGENEOUS AREA: **M10**  
MATERIAL DESCRIPTION: **9"x9" Peach w/ cream streaks VFT Mastic**  
MATERIAL LOCATION: **Vaults in rooms 430, 131, 434, 435, 438, 439, 217, 225, 221, 241**  
MATERIAL QUANTITY: **5218** MATERIAL UNITS: **SF**  
DAMAGE QUANTITY: **0** DAMAGE UNITS: **SF**

---

In accordance with Sections 763.88 and 763.90 of the Asbestos Hazard Emergency Response Act (AHERA) the LEA must select a management planner to review the results of the inspection and assessment and recommend appropriate response actions. The original inspection of the above identified homogeneous area has been reviewed in accordance with Sections 763.88 and 763.90 with the following recommendations.

The RESPONSE ACTION recommendation is:

### Operations and Maintenance

Comments:

Management Planner's Signature: \_\_\_\_\_



Date: 05/14/2013

# Chicago Public Schools

GSG Consultants, Inc.  
2013 AHERA REINSPECTION

## Inspector Assessment Form (REASSESSMENT)

LEA NAME: Chicago Public Schools    UNIT NUMBER: 46221    BUILDING ID: 1440  
CITY/STATE: Chicago, Illinois    AHERA INSPECTOR: Roberto Rivera  
SCHOOL NAME: Lane Tech High School    INSPECTION DATE: 4/12/2013  
ADDRESS: 2501 W. Addison    IDPH LICENSE NO: 100-06327

---

## INFORMATION FROM PREVIOUS INSPECTION

HOMOGENEOUS AREA: M11  
MATERIAL DESCRIPTION: 6"x6" White VFT Mastic  
HISTORICAL AHERA DAMAGE CATEGORY 6  
HISTORICAL DAMAGE REASON:  
HISTORICAL RESPONSE ACTION:  
ASBESTOS TYPE: Assumed    FRIABLE: No

---

## RESULTS OF REINSPECTION AND REASSESSMENT

This homogeneous area was reinspected and reassessed in accordance with Section 763.85 and 763.88 of AHERA and it's condition HAS NOT CHANGED when compared to the conditions of the last AHERA reinspection.

The current AHERA DAMAGE CATEGORY is determined to be **6. ACBM with the potential for damage**

DAMAGE REASON:

DISTURBANCE POTENTIAL: LOW  
MATERIAL LOCATION: Library Loft (balcony) - 1931  
MATERIAL QUANTITY: 500    MATERIAL UNITS: SF  
DAMAGE QUANTITY:    DAMAGE UNITS: SF  
COMMENTS:

Inspector's Signature: Roberto Rivera

Date: 04/12/2013

# Chicago Public Schools

GSG Consultants, Inc.  
2013 AHERA REINSPECTION

## Management Planner Review Form

LEA NAME: **Chicago Public Schools** UNIT NUMBER: **46221** BUILDING ID: **1440**  
CITY/STATE: **Chicago, Illinois** MANAGEMENT PLANNER: **Santiago Garcia**  
SCHOOL NAME: **Lane Tech High School** REVIEW DATE: **5/14/2013**  
ADDRESS: **2501 W. Addison** IDPH LICENSE NO: **100-06327**

---

HOMOGENEOUS AREA: **M11**  
MATERIAL DESCRIPTION: **6"x6" White VFT Mastic**  
MATERIAL LOCATION: **Library Loft (balcony) - 1931**  
MATERIAL QUANTITY: **500** MATERIAL UNITS: **SF**  
DAMAGE QUANTITY: **0** DAMAGE UNITS: **SF**

---

In accordance with Sections 763.88 and 763.90 of the Asbestos Hazard Emergency Response Act (AHERA) the LEA must select a management planner to review the results of the inspection and assessment and recommend appropriate response actions. The original inspection of the above identified homogeneous area has been reviewed in accordance with Sections 763.88 and 763.90 with the following recommendations.

The RESPONSE ACTION recommendation is:

Comments:

Management Planner's Signature: \_\_\_\_\_



Date: 05/14/2013

# Chicago Public Schools

GSG Consultants, Inc.  
2013 AHERA REINSPECTION

## Inspector Assessment Form (REASSESSMENT)

LEA NAME: **Chicago Public Schools** UNIT NUMBER: **46221** BUIDLING ID: **1440**  
CITY/STATE: **Chicago, Illinois** AHERA INSPECTOR: **Roberto Rivera**  
SCHOOL NAME: **Lane Tech High School** INSPECTION DATE: **4/12/2013**  
ADDRESS: **2501 W. Addison** IDPH LICENSE NO: **100-06327**

---

## INFORMATION FROM PREVIOUS INSPECTION

HOMOGENEOUS AREA: **M12**  
MATERIAL DESCRIPTION: **12"x12" Green VFT Mastic**  
HISTORICAL AHERA DAMAGE CATEGORY **6 ACBM with the potential for damage**  
HISTORICAL DAMAGE REASON:  
HISTORICAL RESPONSE ACTION: **Operations and Maintenance**  
ASBESTOS TYPE: **Chrysotile** FRIABLE: **No**

---

## RESULTS OF REINSPECTION AND REASSESSMENT

This homogeneous area was reinspected and reassessed in accordance with Section 763.85 and 763.88 of AHERA and it's condition HAS NOT CHANGED when compared to the conditions of the last AHERA reinspection.

The current AHERA DAMAGE CATEGORY is determined to be **6. ACBM with the potential for damage**

DAMAGE REASON:

DISTURBANCE POTENTIAL: **LOW**  
MATERIAL LOCATION: **Driver's Education Building - 1975**  
MATERIAL QUANTITY: **5000** MATERIAL UNITS: **SF**  
DAMAGE QUANTITY: DAMAGE UNITS: **SF**

COMMENTS:

Inspector's Signature: \_\_\_\_\_

*Roberto Rivera*

Date: 04/12/2013

# Chicago Public Schools

GSG Consultants, Inc.  
2013 AHERA REINSPECTION

## Management Planner Review Form

LEA NAME: **Chicago Public Schools** UNIT NUMBER: **46221** BUIDLING ID: **1440**  
CITY/STATE: **Chicago, Illinois** MANAGEMENT PLANNER: **Santiago Garcia**  
SCHOOL NAME: **Lane Tech High School** REVIEW DATE: **5/14/2013**  
ADDRESS: **2501 W. Addison** IDPH LICENSE NO: **100-06327**

---

HOMOGENEOUS AREA: **M12**  
MATERIAL DESCRIPTION: **12"x12" Green VFT Mastic**  
MATERIAL LOCATION: **Driver's Education Building - 1975**  
MATERIAL QUANTITY: **5000** MATERIAL UNITS: **SF**  
DAMAGE QUANTITY: **0** DAMAGE UNITS: **SF**

---

In accordance with Sections 763.88 and 763.90 of the Asbestos Hazard Emergency Response Act (AHERA) the LEA must select a management planner to review the results of the inspection and assessment and recommend appropriate response actions. The original inspection of the above identified homogeneous area has been reviewed in accordance with Sections 763.88 and 763.90 with the following recommendations.

The RESPONSE ACTION recommendation is:

### Operations and Maintenance

Comments:

Management Planner's Signature: \_\_\_\_\_



Date: 05/14/2013

# Chicago Public Schools

GSG Consultants, Inc.  
2013 AHERA REINSPECTION

## Inspector Assessment Form (REASSESSMENT)

LEA NAME: **Chicago Public Schools** UNIT NUMBER: **46221** BUIDLING ID: **1440**  
CITY/STATE: **Chicago, Illinois** AHERA INSPECTOR: **Roberto Rivera**  
SCHOOL NAME: **Lane Tech High School** INSPECTION DATE: **4/12/2013**  
ADDRESS: **2501 W. Addison** IDPH LICENSE NO: **100-06327**

---

## INFORMATION FROM PREVIOUS INSPECTION

HOMOGENEOUS AREA: **M13**  
MATERIAL DESCRIPTION: **12"x12" Gray w/ White Streaks VFT Mastic**  
HISTORICAL AHERA DAMAGE CATEGORY **6 ACBM with the potential for damage**  
HISTORICAL DAMAGE REASON:  
HISTORICAL RESPONSE ACTION: **Operations and Maintenance**  
ASBESTOS TYPE: **Chrysotile** FRIABLE: **No**

---

## RESULTS OF REINSPECTION AND REASSESSMENT

This homogeneous area was reinspected and reassessed in accordance with Section 763.85 and 763.88 of AHERA and it's condition HAS NOT CHANGED when compared to the conditions of the last AHERA reinspection.

The current AHERA DAMAGE CATEGORY is determined to be **6. ACBM with the potential for damage**

DAMAGE REASON:

DISTURBANCE POTENTIAL: **LOW**  
MATERIAL LOCATION: **Rooms 144, 322, 338, 322A, 449 - 1931**  
MATERIAL QUANTITY: **5400** MATERIAL UNITS: **SF**  
DAMAGE QUANTITY: DAMAGE UNITS: **SF**

COMMENTS:

Inspector's Signature: \_\_\_\_\_

*Roberto Rivera*

Date: 04/12/2013

# Chicago Public Schools

GSG Consultants, Inc.  
2013 AHERA REINSPECTION

## Management Planner Review Form

LEA NAME: **Chicago Public Schools** UNIT NUMBER: **46221** BUILDING ID: **1440**  
CITY/STATE: **Chicago, Illinois** MANAGEMENT PLANNER: **Santiago Garcia**  
SCHOOL NAME: **Lane Tech High School** REVIEW DATE: **5/14/2013**  
ADDRESS: **2501 W. Addison** IDPH LICENSE NO: **100-06327**

---

HOMOGENEOUS AREA: **M13**  
MATERIAL DESCRIPTION: **12"x12" Gray w/ White Streaks VFT Mastic**  
MATERIAL LOCATION: **Rooms 144, 322, 338, 322A, 449 - 1931**  
MATERIAL QUANTITY: **5400** MATERIAL UNITS: **SF**  
DAMAGE QUANTITY: **0** DAMAGE UNITS: **SF**

---

In accordance with Sections 763.88 and 763.90 of the Asbestos Hazard Emergency Response Act (AHERA) the LEA must select a management planner to review the results of the inspection and assessment and recommend appropriate response actions. The original inspection of the above identified homogeneous area has been reviewed in accordance with Sections 763.88 and 763.90 with the following recommendations.

The RESPONSE ACTION recommendation is:

### Operations and Maintenance

Comments:

Management Planner's Signature: \_\_\_\_\_



Date: **05/14/2013**

# Chicago Public Schools

GSG Consultants, Inc.  
2013 AHERA REINSPECTION

## Inspector Assessment Form (REASSESSMENT)

LEA NAME: **Chicago Public Schools** UNIT NUMBER: **46221** BUIDLING ID: **1440**  
CITY/STATE: **Chicago, Illinois** AHERA INSPECTOR: **Roberto Rivera**  
SCHOOL NAME: **Lane Tech High School** INSPECTION DATE: **4/12/2013**  
ADDRESS: **2501 W. Addison** IDPH LICENSE NO: **100-06327**

---

## INFORMATION FROM PREVIOUS INSPECTION

HOMOGENEOUS AREA: **M14**  
MATERIAL DESCRIPTION: **12"x12" Sand VFT Mastic**  
HISTORICAL AHERA DAMAGE CATEGORY **6 ACBM with the potential for damage**  
HISTORICAL DAMAGE REASON:  
HISTORICAL RESPONSE ACTION: **Operations and Maintenance**  
ASBESTOS TYPE: **Chrysotile** FRIABLE: **No**

---

## RESULTS OF REINSPECTION AND REASSESSMENT

This homogeneous area was reinspected and reassessed in accordance with Section 763.85 and 763.88 of AHERA and it's condition HAS NOT CHANGED when compared to the conditions of the last AHERA reinspection.

The current AHERA DAMAGE CATEGORY is determined to be **6. ACBM with the potential for damage**

DAMAGE REASON:

DISTURBANCE POTENTIAL: **LOW**  
MATERIAL LOCATION: **Rooms 447, 145, 143, 116 - 1931**  
MATERIAL QUANTITY: **5150** MATERIAL UNITS: **SF**  
DAMAGE QUANTITY: DAMAGE UNITS: **SF**

COMMENTS:

Inspector's Signature: \_\_\_\_\_

*Roberto Rivera*

Date: 04/12/2013



# Chicago Public Schools

## GSG Consultants, Inc. 2013 AHERA REINSPECTION

### Management Planner Review Form

LEA NAME: **Chicago Public Schools** UNIT NUMBER: **46221** BUILDING ID: **1440**  
CITY/STATE: **Chicago, Illinois** MANAGEMENT PLANNER: **Santiago Garcia**  
SCHOOL NAME: **Lane Tech High School** REVIEW DATE: **5/14/2013**  
ADDRESS: **2501 W. Addison** IDPH LICENSE NO: **100-06327**

---

HOMOGENEOUS AREA: **M14**  
MATERIAL DESCRIPTION: **12"x12" Sand VFT Mastic**  
MATERIAL LOCATION: **Rooms 447, 145, 143, 116 - 1931**  
MATERIAL QUANTITY: **5150** MATERIAL UNITS: **SF**  
DAMAGE QUANTITY: **0** DAMAGE UNITS: **SF**

---

In accordance with Sections 763.88 and 763.90 of the Asbestos Hazard Emergency Response Act (AHERA) the LEA must select a management planner to review the results of the inspection and assessment and recommend appropriate response actions. The original inspection of the above identified homogeneous area has been reviewed in accordance with Sections 763.88 and 763.90 with the following recommendations.

The RESPONSE ACTION recommendation is:

#### **Operations and Maintenance**

Comments:

Management Planner's Signature: \_\_\_\_\_



Date: 05/14/2013

# Chicago Public Schools

GSG Consultants, Inc.  
2013 AHERA REINSPECTION

## Inspector Assessment Form (REASSESSMENT)

LEA NAME: **Chicago Public Schools** UNIT NUMBER: **46221** BUILDING ID: **1440**  
CITY/STATE: **Chicago, Illinois** AHERA INSPECTOR: **Roberto Rivera**  
SCHOOL NAME: **Lane Tech High School** INSPECTION DATE: **4/12/2013**  
ADDRESS: **2501 W. Addison** IDPH LICENSE NO: **100-06327**

---

## INFORMATION FROM PREVIOUS INSPECTION

HOMOGENEOUS AREA: **M15**  
MATERIAL DESCRIPTION: **12"x12" White w/ Tan Streaks VFT Mastic**  
HISTORICAL AHERA DAMAGE CATEGORY **6**  
HISTORICAL DAMAGE REASON:  
HISTORICAL RESPONSE ACTION:  
ASBESTOS TYPE: **Assumed** FRIABLE: **No**

---

## RESULTS OF REINSPECTION AND REASSESSMENT

This homogeneous area was reinspected and reassessed in accordance with Section 763.85 and 763.88 of AHERA and it's condition HAS NOT CHANGED when compared to the conditions of the last AHERA reinspection.

The current AHERA DAMAGE CATEGORY is determined to be **6. ACBM with the potential for damage**

DAMAGE REASON:

DISTURBANCE POTENTIAL: **LOW**  
MATERIAL LOCATION: **Room 443 - 1931**  
MATERIAL QUANTITY: **1200** MATERIAL UNITS: **SF**  
DAMAGE QUANTITY: DAMAGE UNITS: **SF**  
COMMENTS:

Inspector's Signature: \_\_\_\_\_

*Roberto Rivera*

Date: 04/12/2013

# Chicago Public Schools

GSG Consultants, Inc.  
2013 AHERA REINSPECTION

## Management Planner Review Form

LEA NAME: **Chicago Public Schools** UNIT NUMBER: **46221** BUILDING ID: **1440**  
CITY/STATE: **Chicago, Illinois** MANAGEMENT PLANNER: **Santiago Garcia**  
SCHOOL NAME: **Lane Tech High School** REVIEW DATE: **5/14/2013**  
ADDRESS: **2501 W. Addison** IDPH LICENSE NO: **100-06327**

---

HOMOGENEOUS AREA: **M15**  
MATERIAL DESCRIPTION: **12"x12" White w/ Tan Streaks VFT Mastic**  
MATERIAL LOCATION: **Room 443 - 1931**  
MATERIAL QUANTITY: **1200** MATERIAL UNITS: **SF**  
DAMAGE QUANTITY: **0** DAMAGE UNITS: **SF**

---

In accordance with Sections 763.88 and 763.90 of the Asbestos Hazard Emergency Response Act (AHERA) the LEA must select a management planner to review the results of the inspection and assessment and recommend appropriate response actions. The original inspection of the above identified homogeneous area has been reviewed in accordance with Sections 763.88 and 763.90 with the following recommendations.

The RESPONSE ACTION recommendation is:

Comments:

Management Planner's Signature: \_\_\_\_\_



Date: 05/14/2013

# Chicago Public Schools

GSG Consultants, Inc.  
2013 AHERA REINSPECTION

## Inspector Assessment Form (REASSESSMENT)

LEA NAME: **Chicago Public Schools** UNIT NUMBER: **46221** BUIDLING ID: **1440**  
CITY/STATE: **Chicago, Illinois** AHERA INSPECTOR: **Roberto Rivera**  
SCHOOL NAME: **Lane Tech High School** INSPECTION DATE: **4/12/2013**  
ADDRESS: **2501 W. Addison** IDPH LICENSE NO: **100-06327**

---

## INFORMATION FROM PREVIOUS INSPECTION

HOMOGENEOUS AREA: **M16**  
MATERIAL DESCRIPTION: **12"x12" Dark Brown w/ Black Streaks VFT Mastic**  
HISTORICAL AHERA DAMAGE CATEGORY: **6 ACBM with the potential for damage**  
HISTORICAL DAMAGE REASON:  
HISTORICAL RESPONSE ACTION: **Operations and Maintenance**  
ASBESTOS TYPE: **Chrysotile** FRIABLE: **No**

---

## RESULTS OF REINSPECTION AND REASSESSMENT

This homogeneous area was reinspected and reassessed in accordance with Section 763.85 and 763.88 of AHERA and it's condition HAS NOT CHANGED when compared to the conditions of the last AHERA reinspection.

The current AHERA DAMAGE CATEGORY is determined to be **6. ACBM with the potential for damage**

DAMAGE REASON:

DISTURBANCE POTENTIAL: **LOW**  
MATERIAL LOCATION: **Corridors & Auditorium - 1931**  
MATERIAL QUANTITY: **16270** MATERIAL UNITS: **SF**  
DAMAGE QUANTITY: DAMAGE UNITS: **SF**

COMMENTS:

Inspector's Signature: *Roberto Rivera*

Date: 04/12/2013

# Chicago Public Schools

GSG Consultants, Inc.  
2013 AHERA REINSPECTION

## Management Planner Review Form

LEA NAME: **Chicago Public Schools** UNIT NUMBER: **46221** BUIDLING ID: **1440**  
CITY/STATE: **Chicago, Illinois** MANAGEMENT PLANNER: **Santiago Garcia**  
SCHOOL NAME: **Lane Tech High School** REVIEW DATE: **5/14/2013**  
ADDRESS: **2501 W. Addison** IDPH LICENSE NO: **100-06327**

---

HOMOGENEOUS AREA: **M16**  
MATERIAL DESCRIPTION: **12"x12" Dark Brown w/ Black Streaks VFT Mastic**  
MATERIAL LOCATION: **Corridors & Auditorium - 1931**  
MATERIAL QUANTITY: **16270** MATERIAL UNITS: **SF**  
DAMAGE QUANTITY: **0** DAMAGE UNITS: **SF**

---

In accordance with Sections 763.88 and 763.90 of the Asbestos Hazard Emergency Response Act (AHERA) the LEA must select a management planner to review the results of the inspection and assessment and recommend appropriate response actions. The original inspection of the above identified homogeneous area has been reviewed in accordance with Sections 763.88 and 763.90 with the following recommendations.

The RESPONSE ACTION recommendation is:

### Operations and Maintenance

Comments:

Management Planner's Signature: \_\_\_\_\_



Date: 05/14/2013

# Chicago Public Schools

GSG Consultants, Inc.  
2013 AHERA REINSPECTION

## Inspector Assessment Form (REASSESSMENT)

LEA NAME: **Chicago Public Schools** UNIT NUMBER: **46221** BUIDLING ID: **1440**  
CITY/STATE: **Chicago, Illinois** AHERA INSPECTOR: **Roberto Rivera**  
SCHOOL NAME: **Lane Tech High School** INSPECTION DATE: **4/12/2013**  
ADDRESS: **2501 W. Addison** IDPH LICENSE NO: **100-06327**

---

## INFORMATION FROM PREVIOUS INSPECTION

HOMOGENEOUS AREA: **M17**  
MATERIAL DESCRIPTION: **12"x12" Peach VFT Mastic**  
HISTORICAL AHERA DAMAGE CATEGORY **6 ACBM with the potential for damage**  
HISTORICAL DAMAGE REASON:  
HISTORICAL RESPONSE ACTION: **Operations and Maintenance**  
ASBESTOS TYPE: **Chrysotile** FRIABLE: **No**

---

## RESULTS OF REINSPECTION AND REASSESSMENT

This homogeneous area was reinspected and reassessed in accordance with Section 763.85 and 763.88 of AHERA and it's condition HAS NOT CHANGED when compared to the conditions of the last AHERA reinspection.

The current AHERA DAMAGE CATEGORY is determined to be **6. ACBM with the potential for damage**

DAMAGE REASON:

DISTURBANCE POTENTIAL: **LOW**  
MATERIAL LOCATION: **Rooms 203, 336, 338, 132 - 1931**  
MATERIAL QUANTITY: **2520** MATERIAL UNITS: **SF**  
DAMAGE QUANTITY: DAMAGE UNITS: **SF**

COMMENTS:

Inspector's Signature: \_\_\_\_\_

*Roberto Rivera*

Date: 04/12/2013

# Chicago Public Schools

GSG Consultants, Inc.

## 2013 AHERA REINSPECTION

### Management Planner Review Form

LEA NAME: **Chicago Public Schools** UNIT NUMBER: **46221** BUILDING ID: **1440**  
CITY/STATE: **Chicago, Illinois** MANAGEMENT PLANNER: **Santiago Garcia**  
SCHOOL NAME: **Lane Tech High School** REVIEW DATE: **5/14/2013**  
ADDRESS: **2501 W. Addison** IDPH LICENSE NO: **100-06327**

---

HOMOGENEOUS AREA: **M17**  
MATERIAL DESCRIPTION: **12"x12" Peach VFT Mastic**  
MATERIAL LOCATION: **Rooms 203, 336, 338, 132 - 1931**  
MATERIAL QUANTITY: **2520** MATERIAL UNITS: **SF**  
DAMAGE QUANTITY: **0** DAMAGE UNITS: **SF**

---

In accordance with Sections 763.88 and 763.90 of the Asbestos Hazard Emergency Response Act (AHERA) the LEA must select a management planner to review the results of the inspection and assessment and recommend appropriate response actions. The original inspection of the above identified homogeneous area has been reviewed in accordance with Sections 763.88 and 763.90 with the following recommendations.

The RESPONSE ACTION recommendation is:

#### Operations and Maintenance

Comments:

Management Planner's Signature: \_\_\_\_\_



Date: 05/14/2013

# Chicago Public Schools

GSG Consultants, Inc.  
2013 AHERA REINSPECTION

## Inspector Assessment Form (REASSESSMENT)

LEA NAME: **Chicago Public Schools** UNIT NUMBER: **46221** BUIDLING ID: **1440**  
CITY/STATE: **Chicago, Illinois** AHERA INSPECTOR: **Roberto Rivera**  
SCHOOL NAME: **Lane Tech High School** INSPECTION DATE: **4/12/2013**  
ADDRESS: **2501 W. Addison** IDPH LICENSE NO: **100-06327**

---

## INFORMATION FROM PREVIOUS INSPECTION

HOMOGENEOUS AREA: **M18**  
MATERIAL DESCRIPTION: **12"x12" Off White w/ Brown Streaks VFT Mastic**  
HISTORICAL AHERA DAMAGE CATEGORY **6**  
HISTORICAL DAMAGE REASON:  
HISTORICAL RESPONSE ACTION:  
ASBESTOS TYPE: **Assumed** FRIABLE: **No**

---

## RESULTS OF REINSPECTION AND REASSESSMENT

This homogeneous area was reinspected and reassessed in accordance with Section 763.85 and 763.88 of AHERA and it's condition HAS NOT CHANGED when compared to the conditions of the last AHERA reinspection.

The current AHERA DAMAGE CATEGORY is determined to be **6. ACBM with the potential for damage**

DAMAGE REASON:

DISTURBANCE POTENTIAL: **LOW**  
MATERIAL LOCATION: **Room 335, 220, 215, 257 - 1931**  
MATERIAL QUANTITY: **2500** MATERIAL UNITS: **SF**  
DAMAGE QUANTITY: DAMAGE UNITS: **SF**  
COMMENTS:

Inspector's Signature: \_\_\_\_\_

*Roberto Rivera*

Date: 04/12/2013



# Chicago Public Schools

GSG Consultants, Inc.  
2013 AHERA REINSPECTION

## Management Planner Review Form

LEA NAME: **Chicago Public Schools** UNIT NUMBER: **46221** BUILDING ID: **1440**  
CITY/STATE: **Chicago, Illinois** MANAGEMENT PLANNER: **Santiago Garcia**  
SCHOOL NAME: **Lane Tech High School** REVIEW DATE: **5/14/2013**  
ADDRESS: **2501 W. Addison** IDPH LICENSE NO: **100-06327**

---

HOMOGENEOUS AREA: **M18**  
MATERIAL DESCRIPTION: **12"x12" Off White w/ Brown Streaks VFT Mastic**  
MATERIAL LOCATION: **Room 335, 220, 215, 257 - 1931**  
MATERIAL QUANTITY: **2500** MATERIAL UNITS: **SF**  
DAMAGE QUANTITY: **0** DAMAGE UNITS: **SF**

---

In accordance with Sections 763.88 and 763.90 of the Asbestos Hazard Emergency Response Act (AHERA) the LEA must select a management planner to review the results of the inspection and assessment and recommend appropriate response actions. The original inspection of the above identified homogeneous area has been reviewed in accordance with Sections 763.88 and 763.90 with the following recommendations.

The RESPONSE ACTION recommendation is:

Comments:

Management Planner's Signature: \_\_\_\_\_



Date: 05/14/2013

# Chicago Public Schools

GSG Consultants, Inc.  
2013 AHERA REINSPECTION

## Inspector Assessment Form (REASSESSMENT)

LEA NAME: **Chicago Public Schools** UNIT NUMBER: **46221** BUIDLING ID: **1440**  
CITY/STATE: **Chicago, Illinois** AHERA INSPECTOR: **Roberto Rivera**  
SCHOOL NAME: **Lane Tech High School** INSPECTION DATE: **4/12/2013**  
ADDRESS: **2501 W. Addison** IDPH LICENSE NO: **100-06327**

---

## INFORMATION FROM PREVIOUS INSPECTION

HOMOGENEOUS AREA: **M19**  
MATERIAL DESCRIPTION: **9"x9" Off White w/ Gray Streaks VFT Mastic**  
HISTORICAL AHERA DAMAGE CATEGORY **6 ACBM with the potential for damage**  
HISTORICAL DAMAGE REASON:  
HISTORICAL RESPONSE ACTION: **Operations and Maintenance**  
ASBESTOS TYPE: **Chrysotile** FRIABLE: **No**

---

## RESULTS OF REINSPECTION AND REASSESSMENT

This homogeneous area was reinspected and reassessed in accordance with Section 763.85 and 763.88 of AHERA and it's condition HAS NOT CHANGED when compared to the conditions of the last AHERA reinspection.

The current AHERA DAMAGE CATEGORY is determined to be **6. ACBM with the potential for damage**

DAMAGE REASON:

DISTURBANCE POTENTIAL: **LOW**  
MATERIAL LOCATION: **Lunchroom - 1931**  
MATERIAL QUANTITY: **5800** MATERIAL UNITS: **SF**  
DAMAGE QUANTITY: DAMAGE UNITS: **SF**

COMMENTS:

Inspector's Signature: \_\_\_\_\_

*Roberto Rivera*

Date: 04/12/2013

# Chicago Public Schools

GSG Consultants, Inc.  
2013 AHERA REINSPECTION

## Management Planner Review Form

LEA NAME: **Chicago Public Schools** UNIT NUMBER: **46221** BUILDING ID: **1440**  
CITY/STATE: **Chicago, Illinois** MANAGEMENT PLANNER: **Santiago Garcia**  
SCHOOL NAME: **Lane Tech High School** REVIEW DATE: **5/14/2013**  
ADDRESS: **2501 W. Addison** IDPH LICENSE NO: **100-06327**

---

HOMOGENEOUS AREA: **M19**  
MATERIAL DESCRIPTION: **9"x9" Off White w/ Gray Streaks VFT Mastic**  
MATERIAL LOCATION: **Lunchroom - 1931**  
MATERIAL QUANTITY: **5800** MATERIAL UNITS: **SF**  
DAMAGE QUANTITY: **0** DAMAGE UNITS: **SF**

---

In accordance with Sections 763.88 and 763.90 of the Asbestos Hazard Emergency Response Act (AHERA) the LEA must select a management planner to review the results of the inspection and assessment and recommend appropriate response actions. The original inspection of the above identified homogeneous area has been reviewed in accordance with Sections 763.88 and 763.90 with the following recommendations.

The RESPONSE ACTION recommendation is:

### Operations and Maintenance

Comments:

Management Planner's Signature: \_\_\_\_\_



Date: **05/14/2013**

# Chicago Public Schools

GSG Consultants, Inc.  
2013 AHERA REINSPECTION

## Inspector Assessment Form (REASSESSMENT)

LEA NAME: **Chicago Public Schools** UNIT NUMBER: **46221** BUIDLING ID: **1440**  
CITY/STATE: **Chicago, Illinois** AHERA INSPECTOR: **Roberto Rivera**  
SCHOOL NAME: **Lane Tech High School** INSPECTION DATE: **4/12/2013**  
ADDRESS: **2501 W. Addison** IDPH LICENSE NO: **100-06327**

---

## INFORMATION FROM PREVIOUS INSPECTION

HOMOGENEOUS AREA: **M20**  
MATERIAL DESCRIPTION: **9"x9" Green VFT Mastic**  
HISTORICAL AHERA DAMAGE CATEGORY **6 ACBM with the potential for damage**  
HISTORICAL DAMAGE REASON:  
HISTORICAL RESPONSE ACTION: **Operations and Maintenance**  
ASBESTOS TYPE: **Chrysotile** FRIABLE: **No**

---

## RESULTS OF REINSPECTION AND REASSESSMENT

This homogeneous area was reinspected and reassessed in accordance with Section 763.85 and 763.88 of AHERA and it's condition HAS NOT CHANGED when compared to the conditions of the last AHERA reinspection.

The current AHERA DAMAGE CATEGORY is determined to be **6. ACBM with the potential for damage**

DAMAGE REASON:

DISTURBANCE POTENTIAL: **LOW**  
MATERIAL LOCATION: **Lunchroom - 1931**  
MATERIAL QUANTITY: **5800** MATERIAL UNITS: **SF**  
DAMAGE QUANTITY: DAMAGE UNITS: **SF**

COMMENTS:

Inspector's Signature: \_\_\_\_\_

*Roberto Rivera*

Date: 04/12/2013

# Chicago Public Schools

GSG Consultants, Inc.  
2013 AHERA REINSPECTION

## Management Planner Review Form

LEA NAME: **Chicago Public Schools** UNIT NUMBER: **46221** BUILDING ID: **1440**  
CITY/STATE: **Chicago, Illinois** MANAGEMENT PLANNER: **Santiago Garcia**  
SCHOOL NAME: **Lane Tech High School** REVIEW DATE: **5/14/2013**  
ADDRESS: **2501 W. Addison** IDPH LICENSE NO: **100-06327**

---

HOMOGENEOUS AREA: **M20**  
MATERIAL DESCRIPTION: **9"x9" Green VFT Mastic**  
MATERIAL LOCATION: **Lunchroom - 1931**  
MATERIAL QUANTITY: **5800** MATERIAL UNITS: **SF**  
DAMAGE QUANTITY: **0** DAMAGE UNITS: **SF**

---

In accordance with Sections 763.88 and 763.90 of the Asbestos Hazard Emergency Response Act (AHERA) the LEA must select a management planner to review the results of the inspection and assessment and recommend appropriate response actions. The original inspection of the above identified homogeneous area has been reviewed in accordance with Sections 763.88 and 763.90 with the following recommendations.

The RESPONSE ACTION recommendation is:

### Operations and Maintenance

Comments:

Management Planner's Signature: \_\_\_\_\_



Date: 05/14/2013

# Chicago Public Schools

GSG Consultants, Inc.  
2013 AHERA REINSPECTION

## Inspector Assessment Form (REASSESSMENT)

LEA NAME: **Chicago Public Schools** UNIT NUMBER: **46221** BUIDLING ID: **1440**  
CITY/STATE: **Chicago, Illinois** AHERA INSPECTOR: **Roberto Rivera**  
SCHOOL NAME: **Lane Tech High School** INSPECTION DATE: **4/12/2013**  
ADDRESS: **2501 W. Addison** IDPH LICENSE NO: **100-06327**

---

## INFORMATION FROM PREVIOUS INSPECTION

HOMOGENEOUS AREA: **M21**  
MATERIAL DESCRIPTION: **9"x9" Beige w/ Brown Streaks VFT Mastic**  
HISTORICAL AHERA DAMAGE CATEGORY **6 ACBM with the potential for damage**  
HISTORICAL DAMAGE REASON:  
HISTORICAL RESPONSE ACTION: **Operations and Maintenance**  
ASBESTOS TYPE: **Chrysotile** FRIABLE: **No**

---

## RESULTS OF REINSPECTION AND REASSESSMENT

This homogeneous area was reinspected and reassessed in accordance with Section 763.85 and 763.88 of AHERA and it's condition HAS NOT CHANGED when compared to the conditions of the last AHERA reinspection.

The current AHERA DAMAGE CATEGORY is determined to be **6. ACBM with the potential for damage**

DAMAGE REASON:

DISTURBANCE POTENTIAL: **LOW**

MATERIAL LOCATION: **(Serving Area - ABATED) Rm 134 - 1931**

MATERIAL QUANTITY: **2000**

MATERIAL UNITS: **SF**

DAMAGE QUANTITY:

DAMAGE UNITS: **SF**

COMMENTS:

Inspector's Signature: \_\_\_\_\_

*Roberto Rivera*

Date: 04/12/2013

# Chicago Public Schools

GSG Consultants, Inc.  
2013 AHERA REINSPECTION

## Management Planner Review Form

LEA NAME: **Chicago Public Schools** UNIT NUMBER: **46221** BUILDING ID: **1440**  
CITY/STATE: **Chicago, Illinois** MANAGEMENT PLANNER: **Santiago Garcia**  
SCHOOL NAME: **Lane Tech High School** REVIEW DATE: **5/14/2013**  
ADDRESS: **2501 W. Addison** IDPH LICENSE NO: **100-06327**

---

HOMOGENEOUS AREA: **M21**  
MATERIAL DESCRIPTION: **9"x9" Beige w/ Brown Streaks VFT Mastic**  
MATERIAL LOCATION: **(Serving Area - ABATED) Rm 134 - 1931**  
MATERIAL QUANTITY: **2000** MATERIAL UNITS: **SF**  
DAMAGE QUANTITY: **0** DAMAGE UNITS: **SF**

---

In accordance with Sections 763.88 and 763.90 of the Asbestos Hazard Emergency Response Act (AHERA) the LEA must select a management planner to review the results of the inspection and assessment and recommend appropriate response actions. The original inspection of the above identified homogeneous area has been reviewed in accordance with Sections 763.88 and 763.90 with the following recommendations.

The RESPONSE ACTION recommendation is:

### Operations and Maintenance

Comments:

Management Planner's Signature: \_\_\_\_\_



Date: 05/14/2013

# Chicago Public Schools

GSG Consultants, Inc.  
2013 AHERA REINSPECTION

## Inspector Assessment Form (REASSESSMENT)

LEA NAME: **Chicago Public Schools** UNIT NUMBER: **46221** BUIDLING ID: **1440**  
CITY/STATE: **Chicago, Illinois** AHERA INSPECTOR: **Roberto Rivera**  
SCHOOL NAME: **Lane Tech High School** INSPECTION DATE: **4/12/2013**  
ADDRESS: **2501 W. Addison** IDPH LICENSE NO: **100-06327**

---

## INFORMATION FROM PREVIOUS INSPECTION

HOMOGENEOUS AREA: **M22**  
MATERIAL DESCRIPTION: **12"x12" White w/ Brown Specks VFT Mastic**  
HISTORICAL AHERA DAMAGE CATEGORY **6 ACBM with the potential for damage**  
HISTORICAL DAMAGE REASON:  
HISTORICAL RESPONSE ACTION: **Operations and Maintenance**  
ASBESTOS TYPE: **Chrysotile** FRIABLE: **No**

---

## RESULTS OF REINSPECTION AND REASSESSMENT

This homogeneous area was reinspected and reassessed in accordance with Section 763.85 and 763.88 of AHERA and it's condition HAS NOT CHANGED when compared to the conditions of the last AHERA reinspection.

The current AHERA DAMAGE CATEGORY is determined to be **6. ACBM with the potential for damage**

DAMAGE REASON:

DISTURBANCE POTENTIAL: **LOW**  
MATERIAL LOCATION: **Kitchen - 1931**  
MATERIAL QUANTITY: **650** MATERIAL UNITS: **SF**  
DAMAGE QUANTITY: DAMAGE UNITS: **SF**

COMMENTS:

Inspector's Signature:



Date: **04/12/2013**



# Chicago Public Schools

GSG Consultants, Inc.  
2013 AHERA REINSPECTION

## Management Planner Review Form

LEA NAME: **Chicago Public Schools** UNIT NUMBER: **46221** BUILDING ID: **1440**  
CITY/STATE: **Chicago, Illinois** MANAGEMENT PLANNER: **Santiago Garcia**  
SCHOOL NAME: **Lane Tech High School** REVIEW DATE: **5/14/2013**  
ADDRESS: **2501 W. Addison** IDPH LICENSE NO: **100-06327**

---

HOMOGENEOUS AREA: **M22**  
MATERIAL DESCRIPTION: **12"x12" White w/ Brown Specks VFT Mastic**  
MATERIAL LOCATION: **Kitchen - 1931**  
MATERIAL QUANTITY: **650** MATERIAL UNITS: **SF**  
DAMAGE QUANTITY: **0** DAMAGE UNITS: **SF**

---

In accordance with Sections 763.88 and 763.90 of the Asbestos Hazard Emergency Response Act (AHERA) the LEA must select a management planner to review the results of the inspection and assessment and recommend appropriate response actions. The original inspection of the above identified homogeneous area has been reviewed in accordance with Sections 763.88 and 763.90 with the following recommendations.

The RESPONSE ACTION recommendation is:

### Operations and Maintenance

Comments:

Management Planner's Signature: \_\_\_\_\_



Date: 05/14/2013

# Chicago Public Schools

GSG Consultants, Inc.  
2013 AHERA REINSPECTION

## Inspector Assessment Form (REASSESSMENT)

LEA NAME: **Chicago Public Schools** UNIT NUMBER: **46221** BUIDLING ID: **1440**  
CITY/STATE: **Chicago, Illinois** AHERA INSPECTOR: **Roberto Rivera**  
SCHOOL NAME: **Lane Tech High School** INSPECTION DATE: **4/12/2013**  
ADDRESS: **2501 W. Addison** IDPH LICENSE NO: **100-06327**

---

## INFORMATION FROM PREVIOUS INSPECTION

HOMOGENEOUS AREA: **M23**  
MATERIAL DESCRIPTION: **12"x12" Beige w/ Wavy Brown VFT Mastic**  
HISTORICAL AHERA DAMAGE CATEGORY **6 ACBM with the potential for damage**  
HISTORICAL DAMAGE REASON:  
HISTORICAL RESPONSE ACTION: **Operations and Maintenance**  
ASBESTOS TYPE: **Chrysotile** FRIABLE: **No**

---

## RESULTS OF REINSPECTION AND REASSESSMENT

This homogeneous area was reinspected and reassessed in accordance with Section 763.85 and 763.88 of AHERA and it's condition HAS NOT CHANGED when compared to the conditions of the last AHERA reinspection.

The current AHERA DAMAGE CATEGORY is determined to be **6. ACBM with the potential for damage**

DAMAGE REASON:

DISTURBANCE POTENTIAL: **LOW**  
MATERIAL LOCATION: **Kitchen - 1931**  
MATERIAL QUANTITY: **3500** MATERIAL UNITS: **SF**  
DAMAGE QUANTITY: DAMAGE UNITS: **SF**

COMMENTS:

Inspector's Signature:

*Roberto Rivera*

Date: **04/12/2013**

# Chicago Public Schools

## GSG Consultants, Inc. 2013 AHERA REINSPECTION

### Management Planner Review Form

LEA NAME: **Chicago Public Schools** UNIT NUMBER: **46221** BUILDING ID: **1440**  
CITY/STATE: **Chicago, Illinois** MANAGEMENT PLANNER: **Santiago Garcia**  
SCHOOL NAME: **Lane Tech High School** REVIEW DATE: **5/14/2013**  
ADDRESS: **2501 W. Addison** IDPH LICENSE NO: **100-06327**

---

HOMOGENEOUS AREA: **M23**  
MATERIAL DESCRIPTION: **12"x12" Beige w/ Wavy Brown VFT Mastic**  
MATERIAL LOCATION: **Kitchen - 1931**  
MATERIAL QUANTITY: **3500** MATERIAL UNITS: **SF**  
DAMAGE QUANTITY: **0** DAMAGE UNITS: **SF**

---

In accordance with Sections 763.88 and 763.90 of the Asbestos Hazard Emergency Response Act (AHERA) the LEA must select a management planner to review the results of the inspection and assessment and recommend appropriate response actions. The original inspection of the above identified homogeneous area has been reviewed in accordance with Sections 763.88 and 763.90 with the following recommendations.

The RESPONSE ACTION recommendation is:

#### **Operations and Maintenance**

Comments:

Management Planner's Signature: \_\_\_\_\_



Date: 05/14/2013

# Chicago Public Schools

GSG Consultants, Inc.  
2013 AHERA REINSPECTION

## Inspector Assessment Form (REASSESSMENT)

LEA NAME: **Chicago Public Schools** UNIT NUMBER: **46221** BUIDLING ID: **1440**  
CITY/STATE: **Chicago, Illinois** AHERA INSPECTOR: **Roberto Rivera**  
SCHOOL NAME: **Lane Tech High School** INSPECTION DATE: **4/12/2013**  
ADDRESS: **2501 W. Addison** IDPH LICENSE NO: **100-06327**

---

## INFORMATION FROM PREVIOUS INSPECTION

HOMOGENEOUS AREA: **M24**  
MATERIAL DESCRIPTION: **9"x9" Black w/ White Streaks VFT Mastic**  
HISTORICAL AHERA DAMAGE CATEGORY **6 ACBM with the potential for damage**  
HISTORICAL DAMAGE REASON:  
HISTORICAL RESPONSE ACTION: **Operations and Maintenance**  
ASBESTOS TYPE: **Chrysotile** FRIABLE: **No**

---

## RESULTS OF REINSPECTION AND REASSESSMENT

This homogeneous area was reinspected and reassessed in accordance with Section 763.85 and 763.88 of AHERA and it's condition HAS NOT CHANGED when compared to the conditions of the last AHERA reinspection.

The current AHERA DAMAGE CATEGORY is determined to be **6. ACBM with the potential for damage**

DAMAGE REASON:

DISTURBANCE POTENTIAL: **LOW**

MATERIAL LOCATION: **Lunchroom Storage, & Engineer's Office - 1931**

MATERIAL QUANTITY: **600** MATERIAL UNITS: **SF**

DAMAGE QUANTITY: DAMAGE UNITS: **SF**

COMMENTS:

Inspector's Signature: \_\_\_\_\_

*Roberto Rivera*

Date: 04/12/2013

# Chicago Public Schools

GSG Consultants, Inc.  
2013 AHERA REINSPECTION

## Management Planner Review Form

LEA NAME: **Chicago Public Schools** UNIT NUMBER: **46221** BUILDING ID: **1440**  
CITY/STATE: **Chicago, Illinois** MANAGEMENT PLANNER: **Santiago Garcia**  
SCHOOL NAME: **Lane Tech High School** REVIEW DATE: **5/14/2013**  
ADDRESS: **2501 W. Addison** IDPH LICENSE NO: **100-06327**

---

HOMOGENEOUS AREA: **M24**  
MATERIAL DESCRIPTION: **9"x9" Black w/ White Streaks VFT Mastic**  
MATERIAL LOCATION: **Lunchroom Storage, & Engineer's Office - 1931**  
MATERIAL QUANTITY: **600** MATERIAL UNITS: **SF**  
DAMAGE QUANTITY: **0** DAMAGE UNITS: **SF**

---

In accordance with Sections 763.88 and 763.90 of the Asbestos Hazard Emergency Response Act (AHERA) the LEA must select a management planner to review the results of the inspection and assessment and recommend appropriate response actions. The original inspection of the above identified homogeneous area has been reviewed in accordance with Sections 763.88 and 763.90 with the following recommendations.

The RESPONSE ACTION recommendation is:

### Operations and Maintenance

Comments:

Management Planner's Signature: \_\_\_\_\_



Date: 05/14/2013

# Chicago Public Schools

GSG Consultants, Inc.  
2013 AHERA REINSPECTION

## Inspector Assessment Form (REASSESSMENT)

LEA NAME: **Chicago Public Schools** UNIT NUMBER: **46221** BUIDLING ID: **1440**  
CITY/STATE: **Chicago, Illinois** AHERA INSPECTOR: **Roberto Rivera**  
SCHOOL NAME: **Lane Tech High School** INSPECTION DATE: **4/12/2013**  
ADDRESS: **2501 W. Addison** IDPH LICENSE NO: **100-06327**

---

## INFORMATION FROM PREVIOUS INSPECTION

HOMOGENEOUS AREA: **M25**  
MATERIAL DESCRIPTION: **9"x9" Maroon w/ White Streaks VFT Mastic**  
HISTORICAL AHERA DAMAGE CATEGORY **6 ACBM with the potential for damage**  
HISTORICAL DAMAGE REASON:  
HISTORICAL RESPONSE ACTION: **Operations and Maintenance**  
ASBESTOS TYPE: **Chrysotile** FRIABLE: **No**

---

## RESULTS OF REINSPECTION AND REASSESSMENT

This homogeneous area was reinspected and reassessed in accordance with Section 763.85 and 763.88 of AHERA and it's condition HAS NOT CHANGED when compared to the conditions of the last AHERA reinspection.

The current AHERA DAMAGE CATEGORY is determined to be **6. ACBM with the potential for damage**

DAMAGE REASON:

DISTURBANCE POTENTIAL: **LOW**  
MATERIAL LOCATION: **Lunchroom Storage & Engineer's Offices - 1931 Gym III 361 Mezzanine locker rm.**  
MATERIAL QUANTITY: **1500** MATERIAL UNITS: **SF**  
DAMAGE QUANTITY: DAMAGE UNITS: **SF**

COMMENTS:

Inspector's Signature: \_\_\_\_\_

*Roberto Rivera*

Date: 04/12/2013

# Chicago Public Schools

GSG Consultants, Inc.  
2013 AHERA REINSPECTION

## Management Planner Review Form

LEA NAME: **Chicago Public Schools** UNIT NUMBER: **46221** BUIDLING ID: **1440**  
CITY/STATE: **Chicago, Illinois** MANAGEMENT PLANNER: **Santiago Garcia**  
SCHOOL NAME: **Lane Tech High School** REVIEW DATE: **5/14/2013**  
ADDRESS: **2501 W. Addison** IDPH LICENSE NO: **100-06327**

---

HOMOGENEOUS AREA: **M25**  
MATERIAL DESCRIPTION: **9"x9" Maroon w/ White Streaks VFT Mastic**  
MATERIAL LOCATION: **Lunchroom Storage & Engineer's Offices - 1931 Gym III 361 Mezzanine locker rm.**  
MATERIAL QUANTITY: **1500** MATERIAL UNITS: **SF**  
DAMAGE QUANTITY: **0** DAMAGE UNITS: **SF**

---

In accordance with Sections 763.88 and 763.90 of the Asbestos Hazard Emergency Response Act (AHERA) the LEA must select a management planner to review the results of the inspection and assessment and recommend appropriate response actions. The original inspection of the above identified homogeneous area has been reviewed in accordance with Sections 763.88 and 763.90 with the following recommendations.

The RESPONSE ACTION recommendation is:

### Operations and Maintenance

Comments:

Management Planner's Signature: \_\_\_\_\_



Date: 05/14/2013

# Chicago Public Schools

GSG Consultants, Inc.  
2013 AHERA REINSPECTION

## Inspector Assessment Form (REASSESSMENT)

LEA NAME: Chicago Public Schools UNIT NUMBER: 46221 BUIDLING ID: 1440  
CITY/STATE: Chicago, Illinois AHERA INSPECTOR: Roberto Rivera  
SCHOOL NAME: Lane Tech High School INSPECTION DATE: 4/12/2013  
ADDRESS: 2501 W. Addison IDPH LICENSE NO: 100-06327

---

## INFORMATION FROM PREVIOUS INSPECTION

HOMOGENEOUS AREA: M26  
MATERIAL DESCRIPTION: 12"x12" Green w/ White Streaks VFT Mastic  
HISTORICAL AHERA DAMAGE CATEGORY 6  
HISTORICAL DAMAGE REASON:  
HISTORICAL RESPONSE ACTION:  
ASBESTOS TYPE: Assumed FRIABLE: No

---

## RESULTS OF REINSPECTION AND REASSESSMENT

This homogeneous area was reinspected and reassessed in accordance with Section 763.85 and 763.88 of AHERA and it's condition HAS NOT CHANGED when compared to the conditions of the last AHERA reinspection.

The current AHERA DAMAGE CATEGORY is determined to be **6. ACBM with the potential for damage**

DAMAGE REASON:

DISTURBANCE POTENTIAL: **LOW**

MATERIAL LOCATION: **Engineers Locker Room - 1931**

MATERIAL QUANTITY: **200**

MATERIAL UNITS: **SF**

DAMAGE QUANTITY:

DAMAGE UNITS: **SF**

COMMENTS:

Inspector's Signature: \_\_\_\_\_

*Roberto Rivera*

Date: 04/12/2013



# Chicago Public Schools

GSG Consultants, Inc.  
2013 AHERA REINSPECTION

## Management Planner Review Form

LEA NAME: **Chicago Public Schools** UNIT NUMBER: **46221** BUILDING ID: **1440**  
CITY/STATE: **Chicago, Illinois** MANAGEMENT PLANNER: **Santiago Garcia**  
SCHOOL NAME: **Lane Tech High School** REVIEW DATE: **5/14/2013**  
ADDRESS: **2501 W. Addison** IDPH LICENSE NO: **100-06327**

---

HOMOGENEOUS AREA: **M26**  
MATERIAL DESCRIPTION: **12"x12" Green w/ White Streaks VFT Mastic**  
MATERIAL LOCATION: **Engineers Locker Room - 1931**  
MATERIAL QUANTITY: **200** MATERIAL UNITS: **SF**  
DAMAGE QUANTITY: **0** DAMAGE UNITS: **SF**

---

In accordance with Sections 763.88 and 763.90 of the Asbestos Hazard Emergency Response Act (AHERA) the LEA must select a management planner to review the results of the inspection and assessment and recommend appropriate response actions. The original inspection of the above identified homogeneous area has been reviewed in accordance with Sections 763.88 and 763.90 with the following recommendations.

The RESPONSE ACTION recommendation is:

Comments:

Management Planner's Signature: \_\_\_\_\_



Date: 05/14/2013

# Chicago Public Schools

GSG Consultants, Inc.  
2013 AHERA REINSPECTION

## Inspector Assessment Form (REASSESSMENT)

LEA NAME: **Chicago Public Schools** UNIT NUMBER: **46221** BUIDLING ID: **1440**  
CITY/STATE: **Chicago, Illinois** AHERA INSPECTOR: **Roberto Rivera**  
SCHOOL NAME: **Lane Tech High School** INSPECTION DATE: **4/12/2013**  
ADDRESS: **2501 W. Addison** IDPH LICENSE NO: **100-06327**

---

## INFORMATION FROM PREVIOUS INSPECTION

HOMOGENEOUS AREA: **M27**  
MATERIAL DESCRIPTION: **12"x12" Gray w/ White & Brown Specks VFT Mastic**  
HISTORICAL AHERA DAMAGE CATEGORY **6 ACBM with the potential for damage**  
HISTORICAL DAMAGE REASON:  
HISTORICAL RESPONSE ACTION: **Operations and Maintenance**  
ASBESTOS TYPE: **Chrysotile** FRIABLE: **No**

---

## RESULTS OF REINSPECTION AND REASSESSMENT

This homogeneous area was reinspected and reassessed in accordance with Section 763.85 and 763.88 of AHERA and it's condition HAS NOT CHANGED when compared to the conditions of the last AHERA reinspection.

The current AHERA DAMAGE CATEGORY is determined to be **6. ACBM with the potential for damage**

DAMAGE REASON:

DISTURBANCE POTENTIAL: **LOW**

MATERIAL LOCATION: **Girls' Locker Room & Office, Shower Office, Storage & Laundry, Rooms 439, 431, 438 - 1931**

MATERIAL QUANTITY: **2737**

MATERIAL UNITS: **SF**

DAMAGE QUANTITY:

DAMAGE UNITS: **SF**

COMMENTS:

Inspector's Signature:



Date: **04/12/2013**

# Chicago Public Schools

GSG Consultants, Inc.  
2013 AHERA REINSPECTION

## Management Planner Review Form

LEA NAME: **Chicago Public Schools** UNIT NUMBER: **46221** BUIDLING ID: **1440**  
CITY/STATE: **Chicago, Illinois** MANAGEMENT PLANNER: **Santiago Garcia**  
SCHOOL NAME: **Lane Tech High School** REVIEW DATE: **5/14/2013**  
ADDRESS: **2501 W. Addison** IDPH LICENSE NO: **100-06327**

---

HOMOGENEOUS AREA: **M27**  
MATERIAL DESCRIPTION: **12"x12" Gray w/ White & Brown Specks VFT Mastic**  
MATERIAL LOCATION: **Girls' Locker Room & Office, Shower Office, Storage & Laundry, Rooms 439, 431, 438 - 1931**  
MATERIAL QUANTITY: **2737** MATERIAL UNITS: **SF**  
DAMAGE QUANTITY: **0** DAMAGE UNITS: **SF**

---

In accordance with Sections 763.88 and 763.90 of the Asbestos Hazard Emergency Response Act (AHERA) the LEA must select a management planner to review the results of the inspection and assessment and recommend appropriate response actions. The original inspection of the above identified homogeneous area has been reviewed in accordance with Sections 763.88 and 763.90 with the following recommendations.

The RESPONSE ACTION recommendation is:

### Operations and Maintenance

Comments:

Management Planner's Signature: \_\_\_\_\_



Date: 05/14/2013

# Chicago Public Schools

## GSG Consultants, Inc. 2013 AHERA REINSPECTION

### Inspector Assessment Form (REASSESSMENT)

LEA NAME: **Chicago Public Schools** UNIT NUMBER: **46221** BUIDLING ID: **1440**  
CITY/STATE: **Chicago, Illinois** AHERA INSPECTOR: **Roberto Rivera**  
SCHOOL NAME: **Lane Tech High School** INSPECTION DATE: **4/12/2013**  
ADDRESS: **2501 W. Addison** IDPH LICENSE NO: **100-06327**

---

### INFORMATION FROM PREVIOUS INSPECTION

HOMOGENEOUS AREA: **M28**  
MATERIAL DESCRIPTION: **6"x6" Black VFT Mastic**  
HISTORICAL AHERA DAMAGE CATEGORY **6**  
HISTORICAL DAMAGE REASON:  
HISTORICAL RESPONSE ACTION:  
ASBESTOS TYPE: **Assumed** FRIABLE: **No**

---

### RESULTS OF REINSPECTION AND REASSESSMENT

This homogeneous area was reinspected and reassessed in accordance with Section 763.85 and 763.88 of AHERA and it's condition HAS NOT CHANGED when compared to the conditions of the last AHERA reinspection.

The current AHERA DAMAGE CATEGORY is determined to be **6. ACBM with the potential for damage**

DAMAGE REASON:

DISTURBANCE POTENTIAL: **LOW**  
MATERIAL LOCATION: **Library Loft (balcony) - 1931**  
MATERIAL QUANTITY: **500** MATERIAL UNITS: **SF**  
DAMAGE QUANTITY: DAMAGE UNITS: **SF**  
COMMENTS:

Inspector's Signature: \_\_\_\_\_

*Roberto Rivera*

Date: 04/12/2013

# Chicago Public Schools

## GSG Consultants, Inc. 2013 AHERA REINSPECTION

### Management Planner Review Form

LEA NAME: **Chicago Public Schools** UNIT NUMBER: **46221** BUILDING ID: **1440**  
CITY/STATE: **Chicago, Illinois** MANAGEMENT PLANNER: **Santiago Garcia**  
SCHOOL NAME: **Lane Tech High School** REVIEW DATE: **5/14/2013**  
ADDRESS: **2501 W. Addison** IDPH LICENSE NO: **100-06327**

---

HOMOGENEOUS AREA: **M28**  
MATERIAL DESCRIPTION: **6"x6" Black VFT Mastic**  
MATERIAL LOCATION: **Library Loft (balcony) - 1931**  
MATERIAL QUANTITY: **500** MATERIAL UNITS: **SF**  
DAMAGE QUANTITY: **0** DAMAGE UNITS: **SF**

---

In accordance with Sections 763.88 and 763.90 of the Asbestos Hazard Emergency Response Act (AHERA) the LEA must select a management planner to review the results of the inspection and assessment and recommend appropriate response actions. The original inspection of the above identified homogeneous area has been reviewed in accordance with Sections 763.88 and 763.90 with the following recommendations.

The RESPONSE ACTION recommendation is:

Comments:

Management Planner's Signature: \_\_\_\_\_



Date: 05/14/2013

# Chicago Public Schools

GSG Consultants, Inc.  
2013 AHERA REINSPECTION

## Inspector Assessment Form (REASSESSMENT)

LEA NAME: **Chicago Public Schools** UNIT NUMBER: **46221** BUIDLING ID: **1440**  
CITY/STATE: **Chicago, Illinois** AHERA INSPECTOR: **Roberto Rivera**  
SCHOOL NAME: **Lane Tech High School** INSPECTION DATE: **4/12/2013**  
ADDRESS: **2501 W. Addison** IDPH LICENSE NO: **100-06327**

---

## INFORMATION FROM PREVIOUS INSPECTION

HOMOGENEOUS AREA: **M29**  
MATERIAL DESCRIPTION: **12 x 12 inch White w/Tan Streaks VFT Mastic**  
HISTORICAL AHERA DAMAGE CATEGORY **6 ACBM with the potential for damage**  
HISTORICAL DAMAGE REASON:  
HISTORICAL RESPONSE ACTION: **Operations and Maintenance**  
ASBESTOS TYPE: **Assumed** FRIABLE: **No**

---

## RESULTS OF REINSPECTION AND REASSESSMENT

This homogeneous area was reinspected and reassessed in accordance with Section 763.85 and 763.88 of AHERA and it's condition HAS NOT CHANGED when compared to the conditions of the last AHERA reinspection.

The current AHERA DAMAGE CATEGORY is determined to be **6. ACBM with the potential for damage**

DAMAGE REASON:

DISTURBANCE POTENTIAL: **LOW**

MATERIAL LOCATION: **Engineer's Office**

MATERIAL QUANTITY: **800**

MATERIAL UNITS: **SF**

DAMAGE QUANTITY:

DAMAGE UNITS: **SF**

COMMENTS:

Inspector's Signature:



Date: **04/12/2013**

# Chicago Public Schools

GSG Consultants, Inc.  
2013 AHERA REINSPECTION

## Management Planner Review Form

LEA NAME: **Chicago Public Schools** UNIT NUMBER: **46221** BUIDLING ID: **1440**  
CITY/STATE: **Chicago, Illinois** MANAGEMENT PLANNER: **Santiago Garcia**  
SCHOOL NAME: **Lane Tech High School** REVIEW DATE: **5/14/2013**  
ADDRESS: **2501 W. Addison** IDPH LICENSE NO: **100-06327**

---

HOMOGENEOUS AREA: **M29**  
MATERIAL DESCRIPTION: **12 x 12 inch White w/Tan Streaks VFT Mastic**  
MATERIAL LOCATION: **Engineer's Office**  
MATERIAL QUANTITY: **800** MATERIAL UNITS: **SF**  
DAMAGE QUANTITY: **0** DAMAGE UNITS: **SF**

---

In accordance with Sections 763.88 and 763.90 of the Asbestos Hazard Emergency Response Act (AHERA) the LEA must select a management planner to review the results of the inspection and assessment and recommend appropriate response actions. The original inspection of the above identified homogeneous area has been reviewed in accordance with Sections 763.88 and 763.90 with the following recommendations.

The RESPONSE ACTION recommendation is:

### Operations and Maintenance

Comments:

Management Planner's Signature: \_\_\_\_\_



Date: **05/14/2013**

# Chicago Public Schools

GSG Consultants, Inc.  
2013 AHERA REINSPECTION

## Inspector Assessment Form (REASSESSMENT)

LEA NAME: **Chicago Public Schools** UNIT NUMBER: **46221** BUIDLING ID: **1440**  
CITY/STATE: **Chicago, Illinois** AHERA INSPECTOR: **Roberto Rivera**  
SCHOOL NAME: **Lane Tech High School** INSPECTION DATE: **4/12/2013**  
ADDRESS: **2501 W. Addison** IDPH LICENSE NO: **100-06327**

---

## INFORMATION FROM PREVIOUS INSPECTION

HOMOGENEOUS AREA: **M30**  
MATERIAL DESCRIPTION: **12 x 12 inch Pink VFT Mastic**  
HISTORICAL AHERA DAMAGE CATEGORY **6 ACBM with the potential for damage**  
HISTORICAL DAMAGE REASON:  
HISTORICAL RESPONSE ACTION: **Operations and Maintenance**  
ASBESTOS TYPE: **Assumed** FRIABLE: **No**

---

## RESULTS OF REINSPECTION AND REASSESSMENT

This homogeneous area was reinspected and reassessed in accordance with Section 763.85 and 763.88 of AHERA and it's condition HAS NOT CHANGED when compared to the conditions of the last AHERA reinspection.

The current AHERA DAMAGE CATEGORY is determined to be **6. ACBM with the potential for damage**

DAMAGE REASON:

DISTURBANCE POTENTIAL: **LOW**  
MATERIAL LOCATION: **Room 146**  
MATERIAL QUANTITY: **800** MATERIAL UNITS: **SF**  
DAMAGE QUANTITY: DAMAGE UNITS: **SF**

COMMENTS:

Inspector's Signature: *Roberto Rivera*

Date: 04/12/2013



# Chicago Public Schools

GSG Consultants, Inc.  
2013 AHERA REINSPECTION

## Management Planner Review Form

LEA NAME: **Chicago Public Schools** UNIT NUMBER: **46221** BUIDLING ID: **1440**  
CITY/STATE: **Chicago, Illinois** MANAGEMENT PLANNER: **Santiago Garcia**  
SCHOOL NAME: **Lane Tech High School** REVIEW DATE: **5/14/2013**  
ADDRESS: **2501 W. Addison** IDPH LICENSE NO: **100-06327**

---

HOMOGENEOUS AREA: **M30**  
MATERIAL DESCRIPTION: **12 x 12 inch Pink VFT Mastic**  
MATERIAL LOCATION: **Room 146**  
MATERIAL QUANTITY: **800** MATERIAL UNITS: **SF**  
DAMAGE QUANTITY: **0** DAMAGE UNITS: **SF**

---

In accordance with Sections 763.88 and 763.90 of the Asbestos Hazard Emergency Response Act (AHERA) the LEA must select a management planner to review the results of the inspection and assessment and recommend appropriate response actions. The original inspection of the above identified homogeneous area has been reviewed in accordance with Sections 763.88 and 763.90 with the following recommendations.

The RESPONSE ACTION recommendation is:

### Operations and Maintenance

Comments:

Management Planner's Signature: \_\_\_\_\_



Date: 05/14/2013

# Chicago Public Schools

GSG Consultants, Inc.  
2013 AHERA REINSPECTION

## Inspector Assessment Form (REASSESSMENT)

LEA NAME: **Chicago Public Schools** UNIT NUMBER: **46221** BUIDLING ID: **1440**  
CITY/STATE: **Chicago, Illinois** AHERA INSPECTOR: **Roberto Rivera**  
SCHOOL NAME: **Lane Tech High School** INSPECTION DATE: **4/12/2013**  
ADDRESS: **2501 W. Addison** IDPH LICENSE NO: **100-06327**

---

## INFORMATION FROM PREVIOUS INSPECTION

HOMOGENEOUS AREA: **M31**  
MATERIAL DESCRIPTION: **Carpet Mastic**  
HISTORICAL AHERA DAMAGE CATEGORY **6 ACBM with the potential for damage**  
HISTORICAL DAMAGE REASON:  
HISTORICAL RESPONSE ACTION: **Operations and Maintenance**  
ASBESTOS TYPE: **Assumed** FRIABLE: **No**

---

## RESULTS OF REINSPECTION AND REASSESSMENT

This homogeneous area was reinspected and reassessed in accordance with Section 763.85 and 763.88 of AHERA and it's condition HAS NOT CHANGED when compared to the conditions of the last AHERA reinspection.

The current AHERA DAMAGE CATEGORY is determined to be **6. ACBM with the potential for damage**

DAMAGE REASON:

DISTURBANCE POTENTIAL: **LOW**

MATERIAL LOCATION: **Rooms: 130, 210, 235, 330, 205, 212, 213**

MATERIAL QUANTITY: **2400**

MATERIAL UNITS:

DAMAGE QUANTITY:

DAMAGE UNITS:

COMMENTS:

Inspector's Signature: \_\_\_\_\_

*Roberto Rivera*

Date: 04/12/2013

# Chicago Public Schools

## GSG Consultants, Inc. 2013 AHERA REINSPECTION

### Management Planner Review Form

LEA NAME: **Chicago Public Schools** UNIT NUMBER: **46221** BUILDING ID: **1440**  
CITY/STATE: **Chicago, Illinois** MANAGEMENT PLANNER: **Santiago Garcia**  
SCHOOL NAME: **Lane Tech High School** REVIEW DATE: **5/14/2013**  
ADDRESS: **2501 W. Addison** IDPH LICENSE NO: **100-06327**

---

HOMOGENEOUS AREA: **M31**  
MATERIAL DESCRIPTION: **Carpet Mastic**  
MATERIAL LOCATION: **Rooms: 130, 210, 235, 330, 205, 212, 213**  
MATERIAL QUANTITY: **2400** MATERIAL UNITS:  
DAMAGE QUANTITY: **0** DAMAGE UNITS:

---

In accordance with Sections 763.88 and 763.90 of the Asbestos Hazard Emergency Response Act (AHERA) the LEA must select a management planner to review the results of the inspection and assessment and recommend appropriate response actions. The original inspection of the above identified homogeneous area has been reviewed in accordance with Sections 763.88 and 763.90 with the following recommendations.

The RESPONSE ACTION recommendation is:

#### Operations and Maintenance

Comments:

Management Planner's Signature: \_\_\_\_\_



Date: 05/14/2013

# Chicago Public Schools

GSG Consultants, Inc.  
2013 AHERA REINSPECTION

## Inspector Assessment Form (REASSESSMENT)

LEA NAME: **Chicago Public Schools** UNIT NUMBER: **46221** BUIDLING ID: **1440**  
CITY/STATE: **Chicago, Illinois** AHERA INSPECTOR: **Roberto Rivera**  
SCHOOL NAME: **Lane Tech High School** INSPECTION DATE: **4/12/2013**  
ADDRESS: **2501 W. Addison** IDPH LICENSE NO: **100-06327**

---

## INFORMATION FROM PREVIOUS INSPECTION

HOMOGENEOUS AREA: **M9**  
MATERIAL DESCRIPTION: **12"x12" Beige w/ Brown & White Specks VFT Mastic**  
HISTORICAL AHERA DAMAGE CATEGORY **6 ACBM with the potential for damage**  
HISTORICAL DAMAGE REASON:  
HISTORICAL RESPONSE ACTION: **Operations and Maintenance**  
ASBESTOS TYPE: **Chrysotile** FRIABLE: **No**

---

## RESULTS OF REINSPECTION AND REASSESSMENT

This homogeneous area was reinspected and reassessed in accordance with Section 763.85 and 763.88 of AHERA and it's condition HAS NOT CHANGED when compared to the conditions of the last AHERA reinspection.

The current AHERA DAMAGE CATEGORY is determined to be **6. ACBM with the potential for damage**

DAMAGE REASON:

DISTURBANCE POTENTIAL: **LOW**

MATERIAL LOCATION: **Corridors all floors, 441B, 435,430,434,245,243,247,223,219, 125 work room, auditorium men & women toilets - 1931**

MATERIAL QUANTITY: **49000** MATERIAL UNITS: **SF**

DAMAGE QUANTITY: DAMAGE UNITS: **SF**

COMMENTS:

Inspector's Signature: 

Date: 04/12/2013

# Chicago Public Schools

GSG Consultants, Inc.

2013 AHERA REINSPECTION

## Management Planner Review Form

LEA NAME: **Chicago Public Schools** UNIT NUMBER: **46221** BUIDLING ID: **1440**  
CITY/STATE: **Chicago, Illinois** MANAGEMENT PLANNER: **Santiago Garcia**  
SCHOOL NAME: **Lane Tech High School** REVIEW DATE: **5/14/2013**  
ADDRESS: **2501 W. Addison** IDPH LICENSE NO: **100-06327**

---

HOMOGENEOUS AREA: **M9**  
MATERIAL DESCRIPTION: **12"x12" Beige w/ Brown & White Specks VFT Mastic**  
MATERIAL LOCATION: **Corridors all floors, 441B, 435,430,434,245,243,247,223,219, 125 work room, auditorium men & women toilets - 1931**  
MATERIAL QUANTITY: **49000** MATERIAL UNITS: **SF**  
DAMAGE QUANTITY: **0** DAMAGE UNITS: **SF**

---

In accordance with Sections 763.88 and 763.90 of the Asbestos Hazard Emergency Response Act (AHERA) the LEA must select a management planner to review the results of the inspection and assessment and recommend appropriate response actions. The original inspection of the above identified homogeneous area has been reviewed in accordance with Sections 763.88 and 763.90 with the following recommendations.

The RESPONSE ACTION recommendation is:

### Operations and Maintenance

Comments:

Management Planner's Signature: \_\_\_\_\_



Date: **05/14/2013**

# Chicago Public Schools

GSG Consultants, Inc.  
2013 AHERA REINSPECTION

## Inspector Assessment Form (New Homogeneous Area)

LEA NAME: **Chicago Public Schools** UNIT NUMBER: **46221** BUIDLING ID: **1440**  
CITY/STATE: **Chicago, Illinois** AHERA INSPECTOR: **Roberto Rivera**  
SCHOOL NAME: **Lane Tech High School** INSPECTION DATE: **4/12/2013**  
ADDRESS: **2501 W. Addison** IDPH LICENSE NO: **100-06327**

---

### INFORMATION FROM CURRENT INSPECTION

HOMOGENEOUS AREA: **37A**  
MATERIAL DESCRIPTION: **12"x12" dark gray w/ white streaks VFT MASTIC**  
MATERIAL LOCATION: **Room 340**  
MATERIAL QUANTITY: MATERIAL UNITS: **SF**  
MATERIAL CATEGORY: **MISC** FRIABLE: **No**  
ASBESTOS TYPE: **Assumed**  
DISTURBANCE POTENTIAL: **LOW** CONDITION:  
AHERA DAMAGE CATEGORY: **6 ACBM with the potential for damage**  
ACCESSIBILITY: **Within Reach** DAMAGE REASON:  
DAMAGE QUANTITY: **0** DAMAGE REASON:  
DAMAGE UNITS: **SF**  
COMMENTS:

Inspector's Signature: \_\_\_\_\_

*Roberto Rivera*

Date: 04/12/2013

# Chicago Public Schools

GSG Consultants, Inc.  
2013 AHERA REINSPECTION

## Management Planner Review Form

LEA NAME: **Chicago Public Schools** UNIT NUMBER: **46221** BUILDING ID: **1440**  
CITY/STATE: **Chicago, Illinois** MANAGEMENT PLANNER: **Santiago Garcia**  
SCHOOL NAME: **Lane Tech High School** REVIEW DATE: **5/14/2013**  
ADDRESS: **2501 W. Addison** IDPH LICENSE NO: **100-06327**

HOMOGENEOUS AREA: **37A**  
MATERIAL DESCRIPTION: **12"x12" dark gray w/ white streaks VFT MASTIC**  
MATERIAL LOCATION: **Room 340**  
MATERIAL QUANTITY: MATERIAL UNITS: **SF**  
DAMAGE QUANTITY: **0** DAMAGE UNITS: **SF**

---

In accordance with Sections 763.88 and 763.90 of the Asbestos Hazard Emergency Response Act (AHERA) the LEA must select a management planner to review the results of the inspection and assessment and recommend appropriate response actions. The original inspection of the above identified homogeneous area has been reviewed in accordance with Sections 763.88 and 763.90 with the following recommendations.

The RESPONSE ACTION recommendation is:

COMMENTS:

Management Planner's Signature: \_\_\_\_\_



Date: 05/14/2013

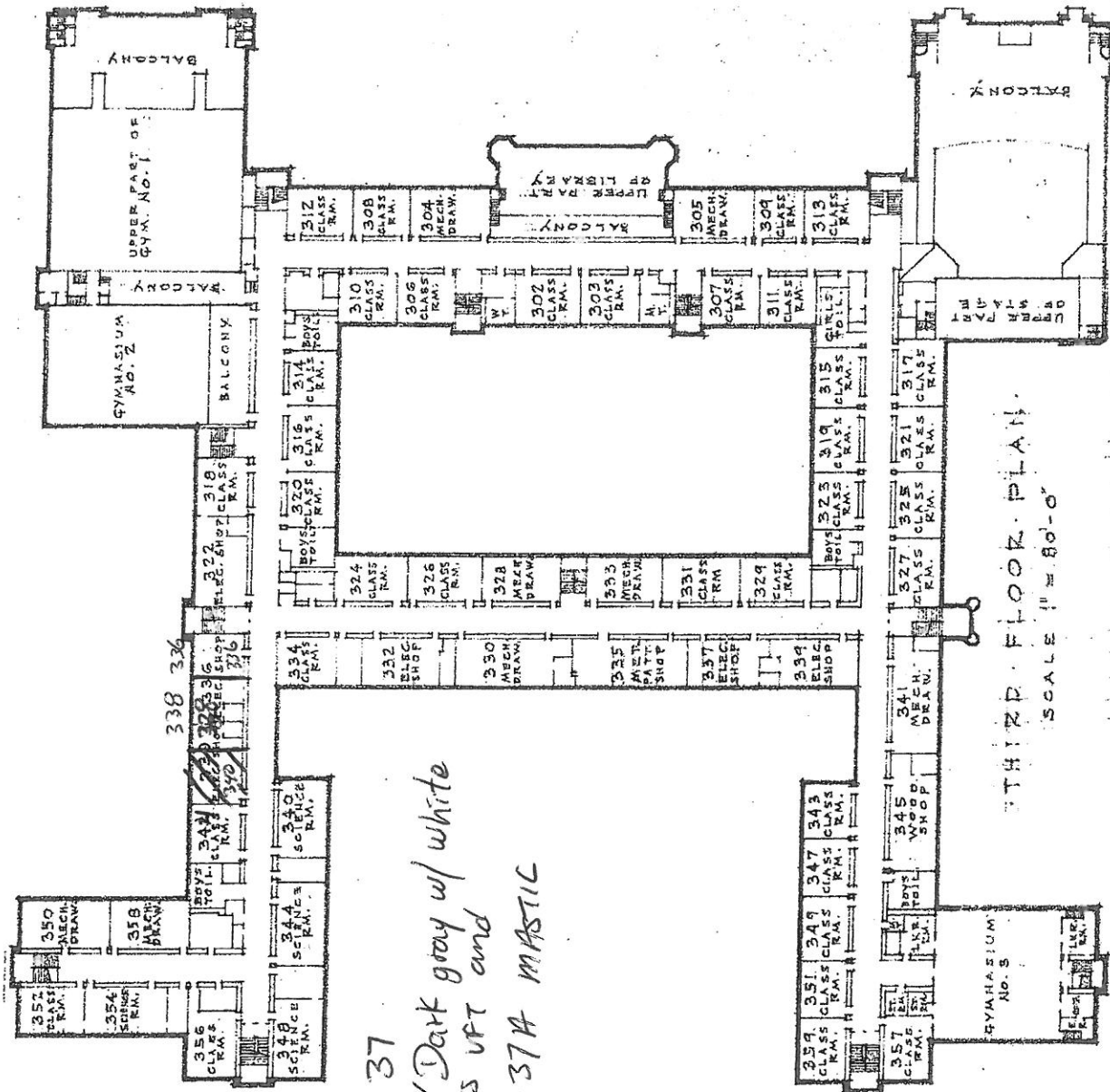

#4 # 37  
 12"x12" Dark gray w/ white  
 streaks vft and  
 #1A # 37A MASTIC



THIRD FLOOR PLAN  
 SCALE 1/8" = 8'-0"

ALBERT G. LANE TECHNICAL HIGH SCHOOL  
 ADDISON ST. & N. WESTERN AVE.  
 BOARD OF EDUCATION  
 CHICAGO



# Chicago Public Schools

GSG Consultants, Inc.  
2013 AHERA REINSPECTION

## Inspector Assessment Form (New Homogeneous Area)

LEA NAME: **Chicago Public Schools**    UNIT NUMBER: **46221**    BUILDING ID: **1440**  
CITY/STATE: **Chicago, Illinois**    AHERA INSPECTOR: **Roberto Rivera**  
SCHOOL NAME: **Lane Tech High School**    INSPECTION DATE: **4/12/2013**  
ADDRESS: **2501 W. Addison**    IDPH LICENSE NO: **100-06327**

---

### INFORMATION FROM CURRENT INSPECTION

HOMOGENEOUS AREA: **40**  
MATERIAL DESCRIPTION: **9"x9" Tan w/ brown & white streaks VFT**  
MATERIAL LOCATION: **Library stairs landings- 1931**  
MATERIAL QUANTITY: **40**    MATERIAL UNITS: **SF**  
MATERIAL CATEGORY: **MISC**    FRIABLE: **No**  
ASBESTOS TYPE: **Assumed**  
DISTURBANCE POTENTIAL: **LOW**    CONDITION:  
AHERA DAMAGE CATEGORY: **6 ACBM with the potential for damage**  
ACCESSIBILITY: **Within Reach**    DAMAGE REASON:  
DAMAGE QUANTITY: **0**    DAMAGE REASON:  
DAMAGE UNITS: **SF**  
COMMENTS:

Inspector's Signature: \_\_\_\_\_

*Roberto Rivera*

Date: 04/12/2013

# Chicago Public Schools

GSG Consultants, Inc.  
2013 AHERA REINSPECTION

## Management Planner Review Form

LEA NAME: **Chicago Public Schools** UNIT NUMBER: **46221** BUILDING ID: **1440**  
CITY/STATE: **Chicago, Illinois** MANAGEMENT PLANNER: **Santiago Garcia**  
SCHOOL NAME: **Lane Tech High School** REVIEW DATE: **5/14/2013**  
ADDRESS: **2501 W. Addison** IDPH LICENSE NO: **100-06327**

HOMOGENEOUS AREA: **40**  
MATERIAL DESCRIPTION: **9"x9" Tan w/ brown & white streaks VFT**  
MATERIAL LOCATION: **Library stairs landings- 1931**  
MATERIAL QUANTITY: **40** MATERIAL UNITS: **SF**  
DAMAGE QUANTITY: **0** DAMAGE UNITS: **SF**

---

In accordance with Sections 763.88 and 763.90 of the Asbestos Hazard Emergency Response Act (AHERA) the LEA must select a management planner to review the results of the inspection and assessment and recommend appropriate response actions. The original inspection of the above identified homogeneous area has been reviewed in accordance with Sections 763.88 and 763.90 with the following recommendations.

The RESPONSE ACTION recommendation is:

COMMENTS:

Management Planner's Signature:  Date: **05/14/2013**

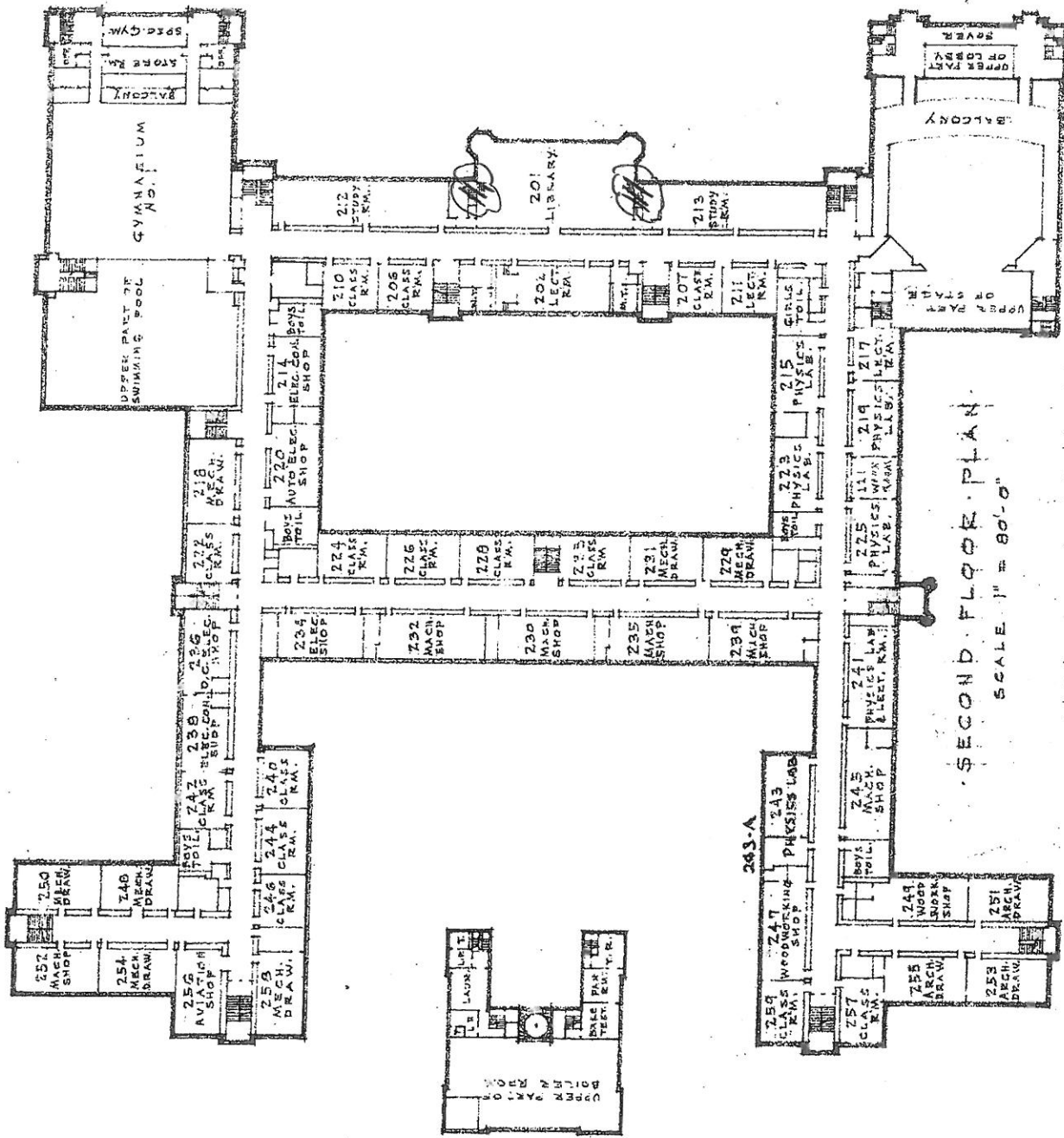

ALBERT G. LANE TECHNICAL HIGH SCHOOL  
 BOARD OF EDUCATION  
 411 WESTERN AVE.  
 CHICAGO

SECOND FLOOR PLAN  
 SCALE 1" = 80'0"

HA # 40

9" X 9" Tan w/ brown streaks VFT and

HA # 40A MASTIC

# Chicago Public Schools

## GSG Consultants, Inc. 2013 AHERA REINSPECTION

### Inspector Assessment Form (New Homogeneous Area)

LEA NAME: **Chicago Public Schools**      UNIT NUMBER: **46221**      BUILDING ID: **1440**  
CITY/STATE: **Chicago, Illinois**      AHERA INSPECTOR: **Roberto Rivera**  
SCHOOL NAME: **Lane Tech High School**      INSPECTION DATE: **4/12/2013**  
ADDRESS: **2501 W. Addison**      IDPH LICENSE NO: **100-06327**

---

### INFORMATION FROM CURRENT INSPECTION

HOMOGENEOUS AREA: **40A**  
MATERIAL DESCRIPTION: **9"x9" Tan w/brown & white streaks VFT MASTIC**  
MATERIAL LOCATION: **Library stairs landings- 1931**  
MATERIAL QUANTITY: **40**      MATERIAL UNITS: **SF**  
MATERIAL CATEGORY: **MISC**      FRIABLE: **No**  
ASBESTOS TYPE: **Assumed**  
DISTURBANCE POTENTIAL: **LOW**      CONDITION:  
AHERA DAMAGE CATEGORY: **6 ACBM with the potential for damage**  
ACCESSIBILITY: **Within Reach**      DAMAGE REASON:  
DAMAGE QUANTITY: **0**      DAMAGE REASON:  
DAMAGE UNITS: **SF**  
COMMENTS:

Inspector's Signature: \_\_\_\_\_

*Roberto Rivera*

Date: 04/12/2013

# Chicago Public Schools

GSG Consultants, Inc.  
2013 AHERA REINSPECTION

## Management Planner Review Form

LEA NAME: **Chicago Public Schools** UNIT NUMBER: **46221** BUILDING ID: **1440**  
CITY/STATE: **Chicago, Illinois** MANAGEMENT PLANNER: **Santiago Garcia**  
SCHOOL NAME: **Lane Tech High School** REVIEW DATE: **5/14/2013**  
ADDRESS: **2501 W. Addison** IDPH LICENSE NO: **100-06327**

HOMOGENEOUS AREA: **40A**  
MATERIAL DESCRIPTION: **9"x9" Tan w/brown & white streaks VFT MASTIC**  
MATERIAL LOCATION: **Library stairs landings- 1931**  
MATERIAL QUANTITY: **40** MATERIAL UNITS: **SF**  
DAMAGE QUANTITY: **0** DAMAGE UNITS: **SF**

---

In accordance with Sections 763.88 and 763.90 of the Asbestos Hazard Emergency Response Act (AHERA) the LEA must select a management planner to review the results of the inspection and assessment and recommend appropriate response actions. The original inspection of the above identified homogeneous area has been reviewed in accordance with Sections 763.88 and 763.90 with the following recommendations.

The RESPONSE ACTION recommendation is:

COMMENTS:

Management Planner's Signature:  Date: **05/14/2013**

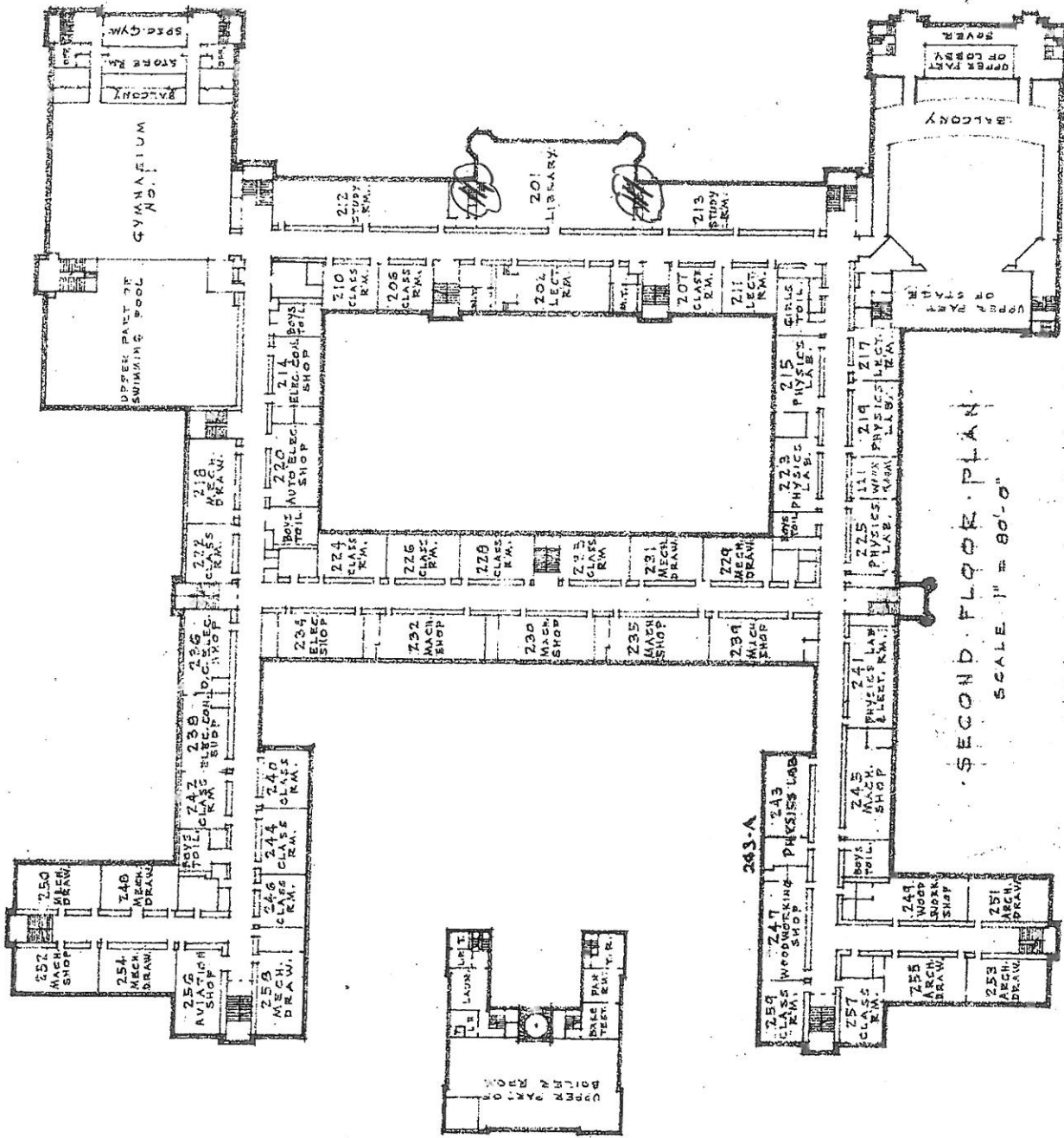

ALBERT G. LANE TECHNICAL HIGH SCHOOL  
 ADDISON ST. & N. WESTERN AVE.  
 BOARD OF EDUCATION,  
 CHICAGO

HA # 40

9" X 9" Tan w/ brown streaks VFT and

HA # 40A MASTIC

# Chicago Public Schools

GSG Consultants, Inc.  
2013 AHERA REINSPECTION

## Inspector Assessment Form (New Homogeneous Area)

LEA NAME: **Chicago Public Schools**    UNIT NUMBER: **46221**    BUIDLING ID: **1440**  
CITY/STATE: **Chicago, Illinois**    AHERA INSPECTOR: **Roberto Rivera**  
SCHOOL NAME: **Lane Tech High School**    INSPECTION DATE: **4/12/2013**  
ADDRESS: **2501 W. Addison**    IDPH LICENSE NO: **100-06327**

### INFORMATION FROM CURRENT INSPECTION

HOMOGENEOUS AREA: **41**  
MATERIAL DESCRIPTION: **12"x12" Green w/ white & black streaks VFT**  
MATERIAL LOCATION: **Room 117 - 1931 bldg**  
MATERIAL QUANTITY: **600**    MATERIAL UNITS: **SF**  
MATERIAL CATEGORY: **MISC**    FRIABLE: **No**  
ASBESTOS TYPE: **Assumed**  
DISTURBANCE POTENTIAL: **LOW**    CONDITION:  
AHERA DAMAGE CATEGORY: **6 ACBM with the potential for damage**  
ACCESSIBILITY: **Within Reach**    DAMAGE REASON:  
DAMAGE QUANTITY: **0**    DAMAGE REASON:  
DAMAGE UNITS: **SF**  
COMMENTS:

Inspector's Signature: \_\_\_\_\_



Date: 04/12/2013

# Chicago Public Schools

## GSG Consultants, Inc. 2013 AHERA REINSPECTION

### Management Planner Review Form

LEA NAME: **Chicago Public Schools**      UNIT NUMBER: **46221**      BUILDING ID: **1440**  
CITY/STATE: **Chicago, Illinois**      MANAGEMENT PLANNER: **Santiago Garcia**  
SCHOOL NAME: **Lane Tech High School**      REVIEW DATE: **5/14/2013**  
ADDRESS: **2501 W. Addison**      IDPH LICENSE NO: **100-06327**

HOMOGENEOUS AREA: **41**  
MATERIAL DESCRIPTION: **12"x12" Green w/ white & black streaks VFT**  
MATERIAL LOCATION: **Room 117 - 1931 bldg**  
MATERIAL QUANTITY: **600**      MATERIAL UNITS: **SF**  
DAMAGE QUANTITY: **0**      DAMAGE UNITS: **SF**

---

In accordance with Sections 763.88 and 763.90 of the Asbestos Hazard Emergency Response Act (AHERA) the LEA must select a management planner to review the results of the inspection and assessment and recommend appropriate response actions. The original inspection of the above identified homogeneous area has been reviewed in accordance with Sections 763.88 and 763.90 with the following recommendations.

The RESPONSE ACTION recommendation is:

COMMENTS:

Management Planner's Signature:       Date: **05/14/2013**



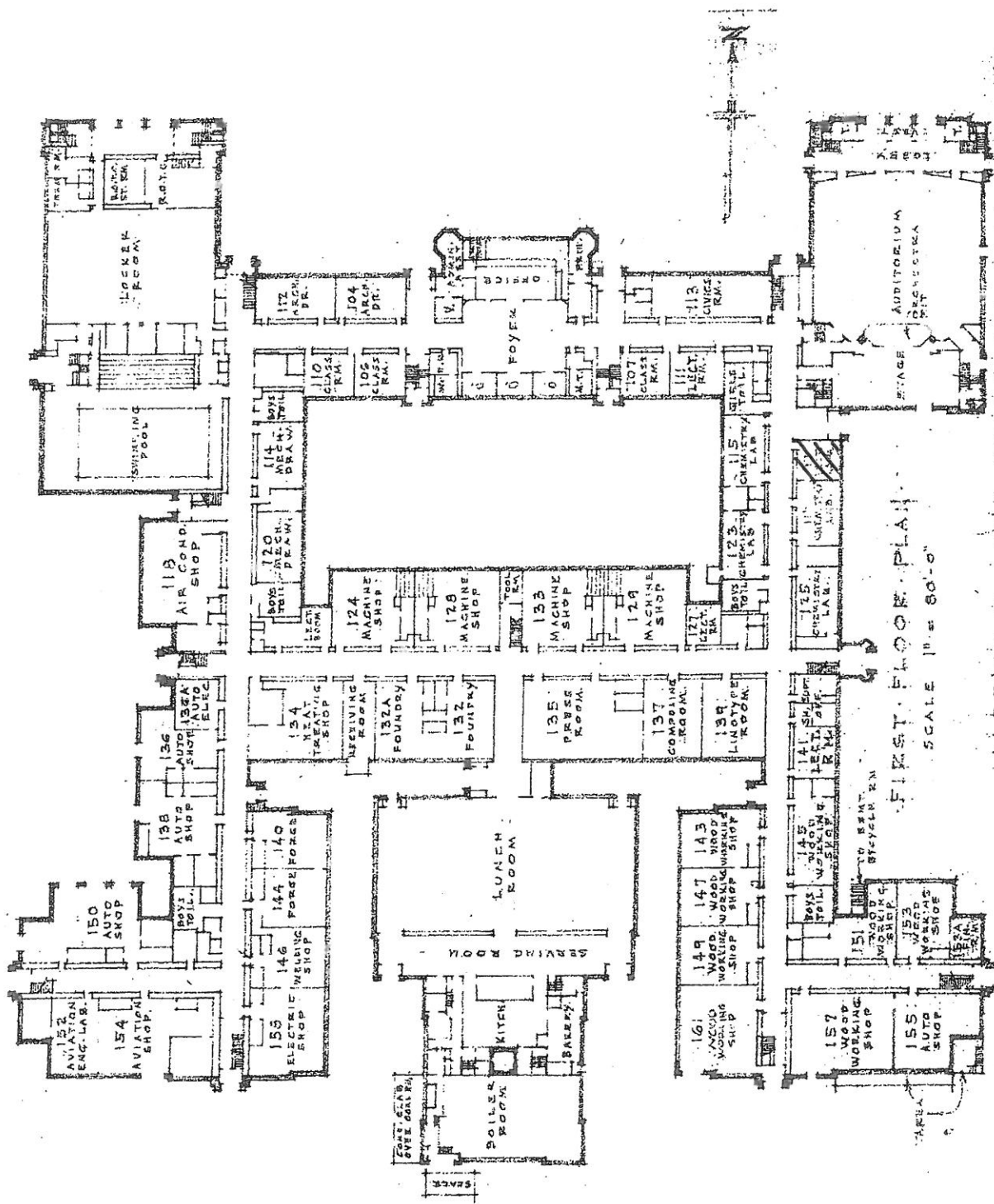

ALBERT C. LANE TECHNICAL HIGH SCHOOL  
 ADDISON ST. & N. WESTERN AVE.  
 BOARD OF EDUCATION  
 CHICAGO

HA #41  
 12" X 12" Green w/ white & black streaks VFT and  
 HA #41A MASTIC

# Chicago Public Schools

## GSG Consultants, Inc. 2013 AHERA REINSPECTION

### Inspector Assessment Form (New Homogeneous Area)

LEA NAME: **Chicago Public Schools**    UNIT NUMBER: **46221**    BUILDING ID: **1440**  
CITY/STATE: **Chicago, Illinois**    AHERA INSPECTOR: **Roberto Rivera**  
SCHOOL NAME: **Lane Tech High School**    INSPECTION DATE: **4/12/2013**  
ADDRESS: **2501 W. Addison**    IDPH LICENSE NO: **100-06327**

---

### INFORMATION FROM CURRENT INSPECTION

HOMOGENEOUS AREA: **38A**  
MATERIAL DESCRIPTION: **12"x12" gray w/ gray and white streaks VFT MASTIC**  
MATERIAL LOCATION: **Rooms 133, 129, 147, 125, 123, 119**  
MATERIAL QUANTITY: **1900**    MATERIAL UNITS: **SF**  
MATERIAL CATEGORY: **MISC**    FRIABLE: **No**  
ASBESTOS TYPE: **Assumed**  
DISTURBANCE POTENTIAL: **LOW**    CONDITION:  
AHERA DAMAGE CATEGORY: **6 ACBM with the potential for damage**  
ACCESSIBILITY: **Within Reach**    DAMAGE REASON:  
DAMAGE QUANTITY: **0**    DAMAGE REASON:  
DAMAGE UNITS: **SF**  
COMMENTS:

Inspector's Signature: \_\_\_\_\_

*Roberto Rivera*

Date: 04/12/2013

# Chicago Public Schools

## GSG Consultants, Inc. 2013 AHERA REINSPECTION

### Management Planner Review Form

LEA NAME: **Chicago Public Schools** UNIT NUMBER: **46221** BUILDING ID: **1440**  
CITY/STATE: **Chicago, Illinois** MANAGEMENT PLANNER: **Santiago Garcia**  
SCHOOL NAME: **Lane Tech High School** REVIEW DATE: **5/14/2013**  
ADDRESS: **2501 W. Addison** IDPH LICENSE NO: **100-06327**

HOMOGENEOUS AREA: **38A**  
MATERIAL DESCRIPTION: **12"x12" gray w/ gray and white streaks VFT MASTIC**  
MATERIAL LOCATION: **Rooms 133, 129, 147, 125, 123, 119**  
MATERIAL QUANTITY: **1900** MATERIAL UNITS: **SF**  
DAMAGE QUANTITY: **0** DAMAGE UNITS: **SF**

---

In accordance with Sections 763.88 and 763.90 of the Asbestos Hazard Emergency Response Act (AHERA) the LEA must select a management planner to review the results of the inspection and assessment and recommend appropriate response actions. The original inspection of the above identified homogeneous area has been reviewed in accordance with Sections 763.88 and 763.90 with the following recommendations.

The RESPONSE ACTION recommendation is:

COMMENTS:

Management Planner's Signature: \_\_\_\_\_



Date: **05/14/2013**

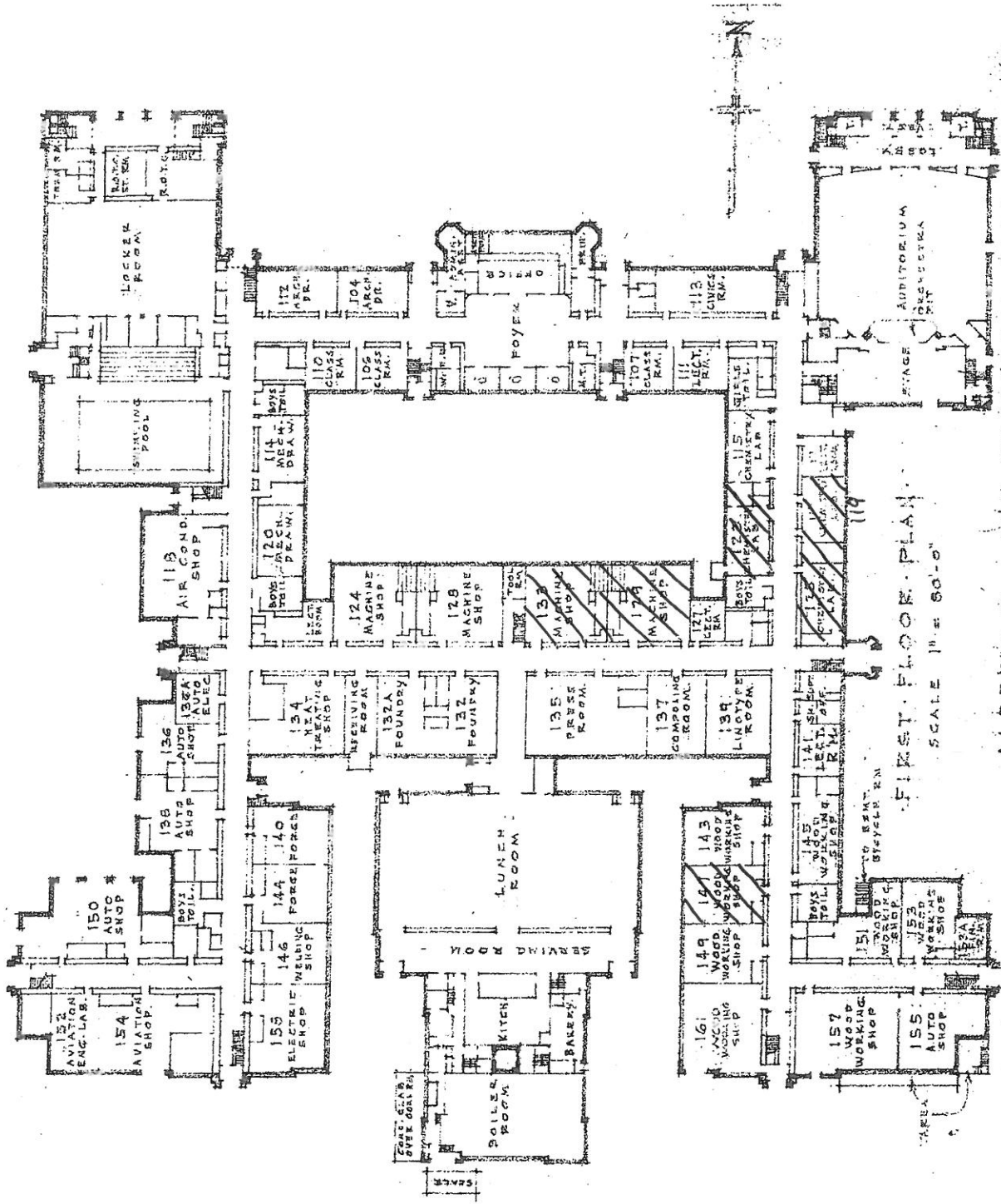

FIRST FLOOR PLAN  
SCALE 1/8" = 6'-0"

ALBERT GALLATIN TECHNICAL HIGH SCHOOL  
BOARD OF EDUCATION  
340 WESTERN AVE.  
CHICAGO

HA# 38

12" X 12" Gray w/ Gray & white streaks w/7 and

HA# 38A MASTIC



# Chicago Public Schools

## GSG Consultants, Inc. 2013 AHERA REINSPECTION

### Inspector Assessment Form (New Homogeneous Area)

LEA NAME: **Chicago Public Schools**    UNIT NUMBER: **46221**    BUILDING ID: **1440**  
CITY/STATE: **Chicago, Illinois**    AHERA INSPECTOR: **Roberto Rivera**  
SCHOOL NAME: **Lane Tech High School**    INSPECTION DATE: **4/12/2013**  
ADDRESS: **2501 W. Addison**    IDPH LICENSE NO: **100-06327**

---

### INFORMATION FROM CURRENT INSPECTION

HOMOGENEOUS AREA: **39A**  
MATERIAL DESCRIPTION: **12"x12" light green streaked VFT MASTIC**  
MATERIAL LOCATION: **Serving line room**  
MATERIAL QUANTITY: **3500**    MATERIAL UNITS: **SF**  
MATERIAL CATEGORY: **MISC**    FRIABLE: **No**  
ASBESTOS TYPE: **Assumed**  
DISTURBANCE POTENTIAL: **LOW**    CONDITION:  
AHERA DAMAGE CATEGORY: **6 ACBM with the potential for damage**  
ACCESSIBILITY: **Within Reach**    DAMAGE REASON:  
DAMAGE QUANTITY: **0**    DAMAGE REASON:  
DAMAGE UNITS: **SF**  
COMMENTS:

Inspector's Signature: \_\_\_\_\_

*Roberto Rivera*

Date: 04/12/2013

# Chicago Public Schools

GSG Consultants, Inc.  
2013 AHERA REINSPECTION

## Management Planner Review Form

LEA NAME: **Chicago Public Schools** UNIT NUMBER: **46221** BUILDING ID: **1440**  
CITY/STATE: **Chicago, Illinois** MANAGEMENT PLANNER: **Santiago Garcia**  
SCHOOL NAME: **Lane Tech High School** REVIEW DATE: **5/14/2013**  
ADDRESS: **2501 W. Addison** IDPH LICENSE NO: **100-06327**

HOMOGENEOUS AREA: **39A**  
MATERIAL DESCRIPTION: **12"x12" light green streaked VFT MASTIC**  
MATERIAL LOCATION: **Serving line room**  
MATERIAL QUANTITY: **3500** MATERIAL UNITS: **SF**  
DAMAGE QUANTITY: **0** DAMAGE UNITS: **SF**

---

In accordance with Sections 763.88 and 763.90 of the Asbestos Hazard Emergency Response Act (AHERA) the LEA must select a management planner to review the results of the inspection and assessment and recommend appropriate response actions. The original inspection of the above identified homogeneous area has been reviewed in accordance with Sections 763.88 and 763.90 with the following recommendations.

The RESPONSE ACTION recommendation is:

COMMENTS:

Management Planner's Signature: \_\_\_\_\_



Date: 05/14/2013

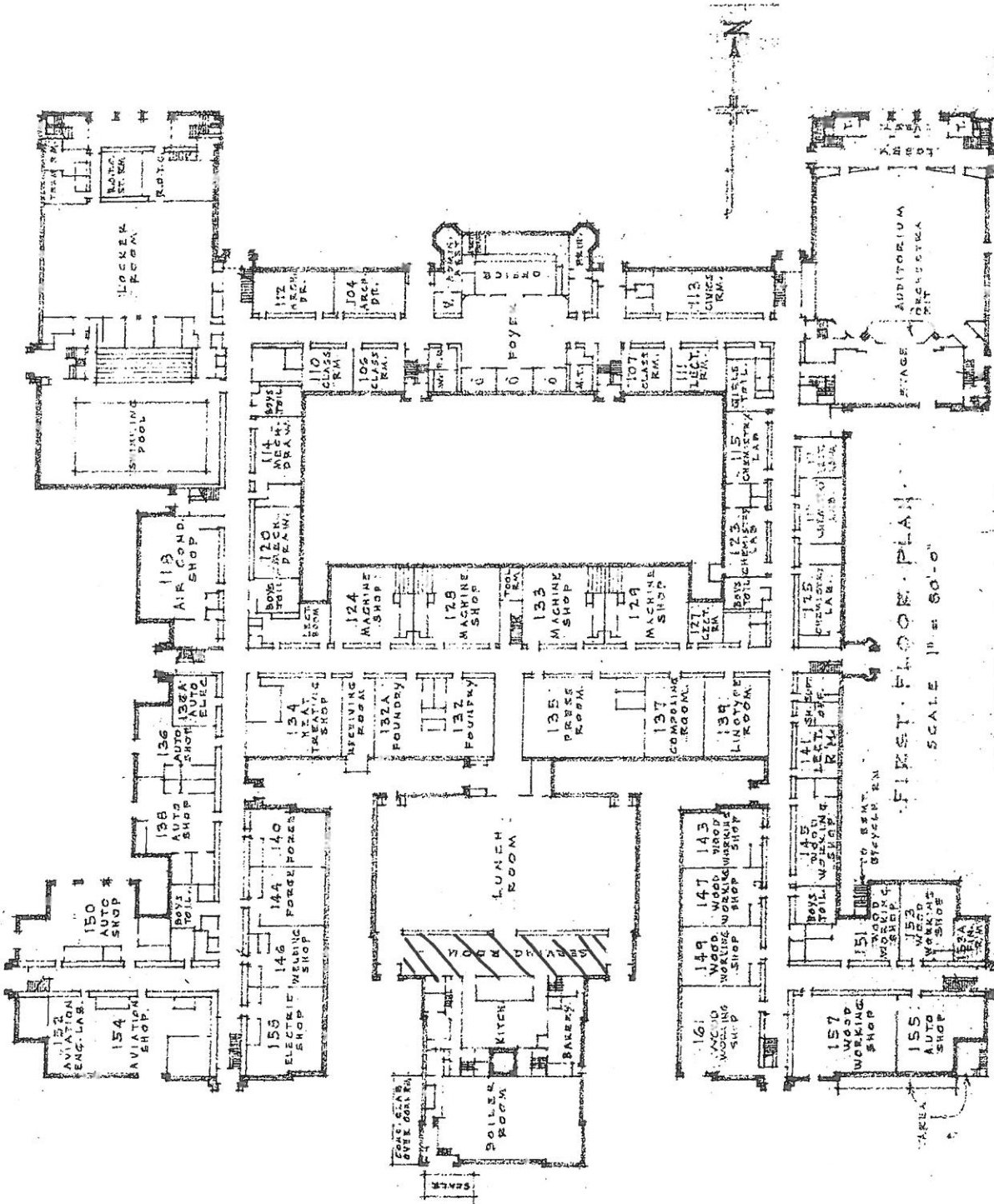

FIRST FLOOR PLAN  
SCALE 1/8" = 60'-0"

ALBERT G. LELAND TECHNICAL HIGH SCHOOL  
BOARD OF EDUCATION  
3401 WESTERN AVE. CHICAGO

HA # 39

12x10" Light Green Streaked VFT and

HA # 39A MASTIC



# Chicago Public Schools

GSG Consultants, Inc.  
2013 AHERA REINSPECTION

## Inspector Assessment Form (New Homogeneous Area)

LEA NAME: **Chicago Public Schools**      UNIT NUMBER: **46221**      BUILDING ID: **1440**  
CITY/STATE: **Chicago, Illinois**      AHERA INSPECTOR: **Roberto Rivera**  
SCHOOL NAME: **Lane Tech High School**      INSPECTION DATE: **4/12/2013**  
ADDRESS: **2501 W. Addison**      IDPH LICENSE NO: **100-06327**

---

### INFORMATION FROM CURRENT INSPECTION

HOMOGENEOUS AREA: **36A**  
MATERIAL DESCRIPTION: **12"x12" light beige w/ white and brown streaks VFT MASTIC**  
MATERIAL LOCATION: **Locker rm & office & storage rm and toilet (361A), 153A- 1931 bdlg**  
MATERIAL QUANTITY: **1800**      MATERIAL UNITS: **SF**  
MATERIAL CATEGORY: **MISC**      FRIABLE: **No**  
ASBESTOS TYPE: **Assumed**  
DISTURBANCE POTENTIAL: **LOW**      CONDITION:  
AHERA DAMAGE CATEGORY: **6 ACBM with the potential for damage**  
ACCESSIBILITY: **Within Reach**      DAMAGE REASON:  
DAMAGE QUANTITY: **40**      DAMAGE REASON:  
DAMAGE UNITS: **SF**  
COMMENTS:  
Loc. Locker rm & office & storage rm and toilet (361A)

Inspector's Signature: \_\_\_\_\_

*Roberto Rivera*

Date: 04/12/2013



# Chicago Public Schools

## GSG Consultants, Inc. 2013 AHERA REINSPECTION

### Management Planner Review Form

LEA NAME: **Chicago Public Schools** UNIT NUMBER: **46221** BUILDING ID: **1440**  
CITY/STATE: **Chicago, Illinois** MANAGEMENT PLANNER: **Santiago Garcia**  
SCHOOL NAME: **Lane Tech High School** REVIEW DATE: **5/14/2013**  
ADDRESS: **2501 W. Addison** IDPH LICENSE NO: **100-06327**

HOMOGENEOUS AREA: **36A**  
MATERIAL DESCRIPTION: **12"x12" light beige w/ white and brown streaks VFT MASTIC**  
MATERIAL LOCATION: **Locker rm & office & storage rm and toilet (361A), 153A- 1931 bdlg**  
MATERIAL QUANTITY: **1800** MATERIAL UNITS: **SF**  
DAMAGE QUANTITY: **40** DAMAGE UNITS: **SF**

---

In accordance with Sections 763.88 and 763.90 of the Asbestos Hazard Emergency Response Act (AHERA) the LEA must select a management planner to review the results of the inspection and assessment and recommend appropriate response actions. The original inspection of the above identified homogeneous area has been reviewed in accordance with Sections 763.88 and 763.90 with the following recommendations.

The RESPONSE ACTION recommendation is:

COMMENTS:

Management Planner's Signature: \_\_\_\_\_



Date: 05/14/2013

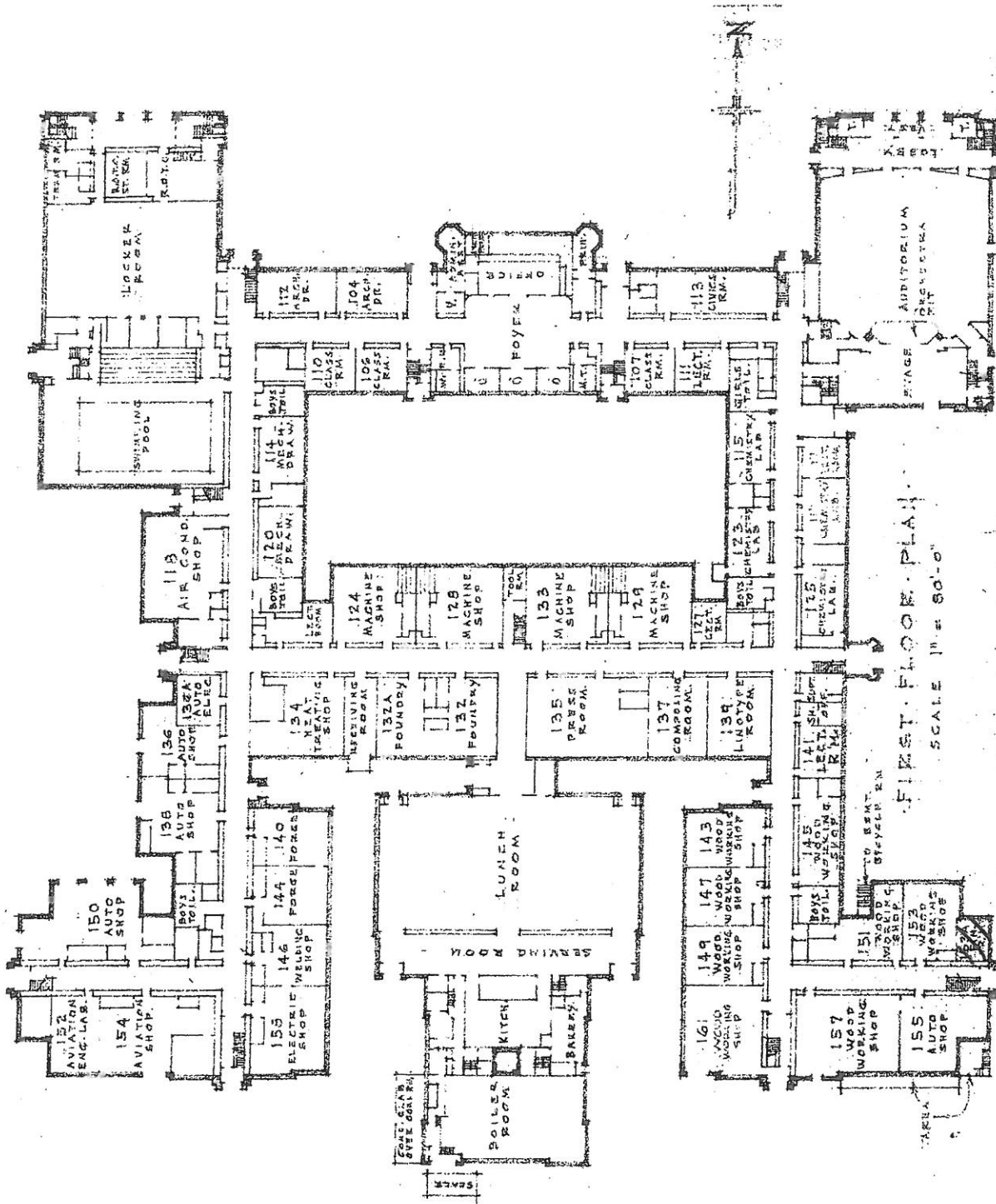

FIRST FLOOR PLAN

SCALE 1/8" = 8'-0"

ALBERT G. LELAND TECHNICAL HIGH SCHOOL  
 BOARD OF EDUCATION  
 311 WESTERN AVE.  
 CHICAGO

HA # 36

12"X12" Light Berge w/ white & brown streaks VFT and HA # 36A MASTIC



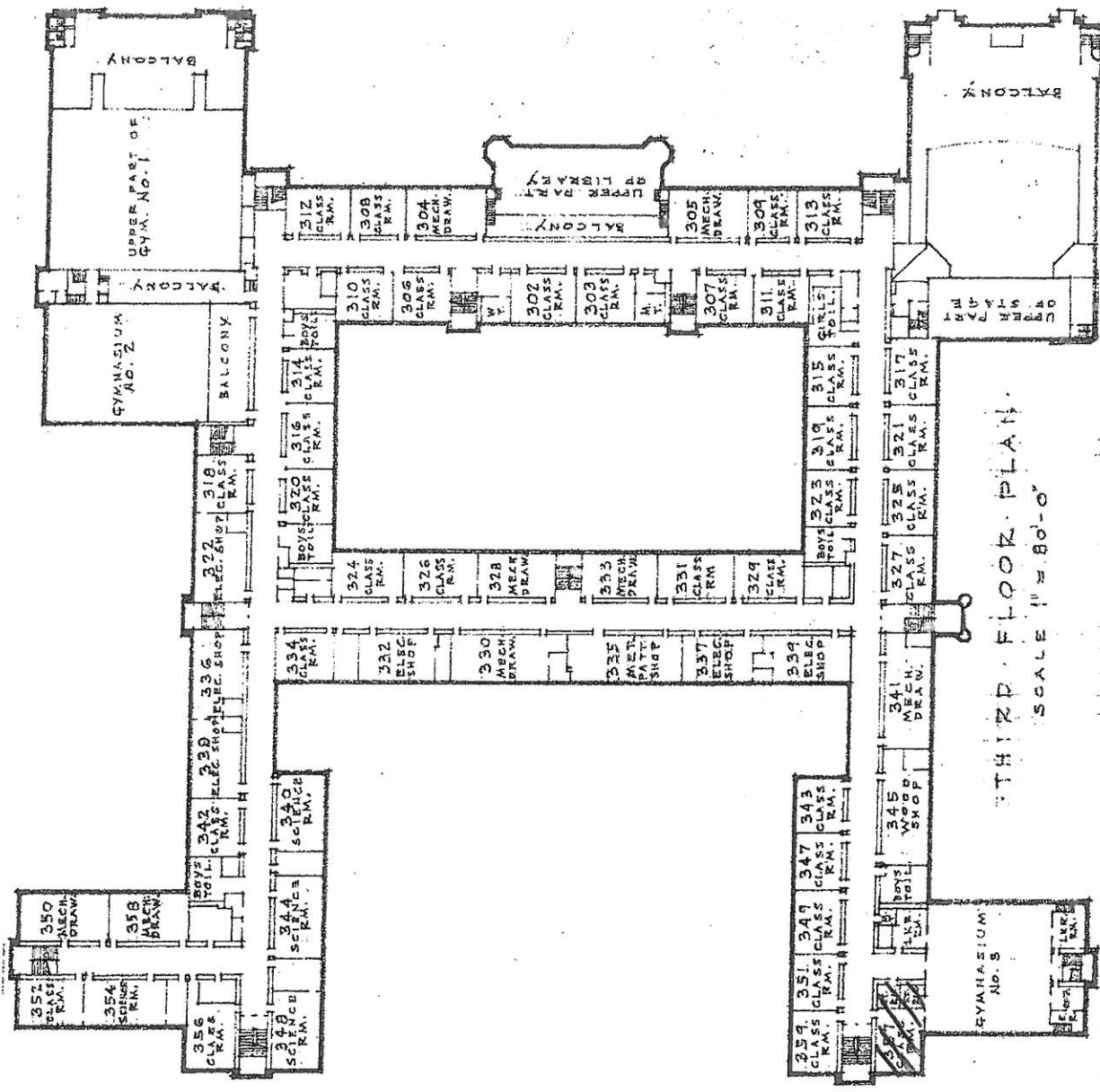

ALBERT C. LANE TECHNICAL HIGH SCHOOL  
 ADDISON ST. & N. WESTERN AVE.  
 BOARD OF EDUCATION  
 CHICAGO

HA # 36  
 12"X12" light beige w/ white &  
 brown streaks vt and  
 HA #36A MASTIC



# Chicago Public Schools

GSG Consultants, Inc.  
2013 AHERA REINSPECTION

## Inspector Assessment Form (New Homogeneous Area)

LEA NAME: **Chicago Public Schools** UNIT NUMBER: **46221** BUILDING ID: **1440**  
CITY/STATE: **Chicago, Illinois** AHERA INSPECTOR: **Roberto Rivera**  
SCHOOL NAME: **Lane Tech High School** INSPECTION DATE: **4/12/2013**  
ADDRESS: **2501 W. Addison** IDPH LICENSE NO: **100-06327**

---

### INFORMATION FROM CURRENT INSPECTION

HOMOGENEOUS AREA: **37**  
MATERIAL DESCRIPTION: **12"x12" dark gray w/white streaks VFT**  
MATERIAL LOCATION: **Room 340**  
MATERIAL QUANTITY: MATERIAL UNITS: **SF**  
MATERIAL CATEGORY: **MISC** FRIABLE: **No**  
ASBESTOS TYPE: **Assumed**  
DISTURBANCE POTENTIAL: **MODERATE** CONDITION:  
AHERA DAMAGE CATEGORY: **6 ACBM with the potential for damage**  
ACCESSIBILITY: **Within Reach** DAMAGE REASON:  
DAMAGE QUANTITY: **0** DAMAGE REASON:  
DAMAGE UNITS: **SF**  
COMMENTS:

Inspector's Signature: \_\_\_\_\_

*Roberto Rivera*

Date: 04/12/2013

# Chicago Public Schools

GSG Consultants, Inc.  
2013 AHERA REINSPECTION

## Management Planner Review Form

LEA NAME: **Chicago Public Schools** UNIT NUMBER: **46221** BUILDING ID: **1440**  
CITY/STATE: **Chicago, Illinois** MANAGEMENT PLANNER: **Santiago Garcia**  
SCHOOL NAME: **Lane Tech High School** REVIEW DATE: **5/14/2013**  
ADDRESS: **2501 W. Addison** IDPH LICENSE NO: **100-06327**

HOMOGENEOUS AREA: **37**

MATERIAL DESCRIPTION: **12"x12" dark gray w/white streaks VFT**

MATERIAL LOCATION: **Room 340**

MATERIAL QUANTITY: MATERIAL UNITS: **SF**

DAMAGE QUANTITY: **0** DAMAGE UNITS: **SF**

---

In accordance with Sections 763.88 and 763.90 of the Asbestos Hazard Emergency Response Act (AHERA) the LEA must select a management planner to review the results of the inspection and assessment and recommend appropriate response actions. The original inspection of the above identified homogeneous area has been reviewed in accordance with Sections 763.88 and 763.90 with the following recommendations.

The RESPONSE ACTION recommendation is:

COMMENTS:

Management Planner's Signature: \_\_\_\_\_



Date: **05/14/2013**

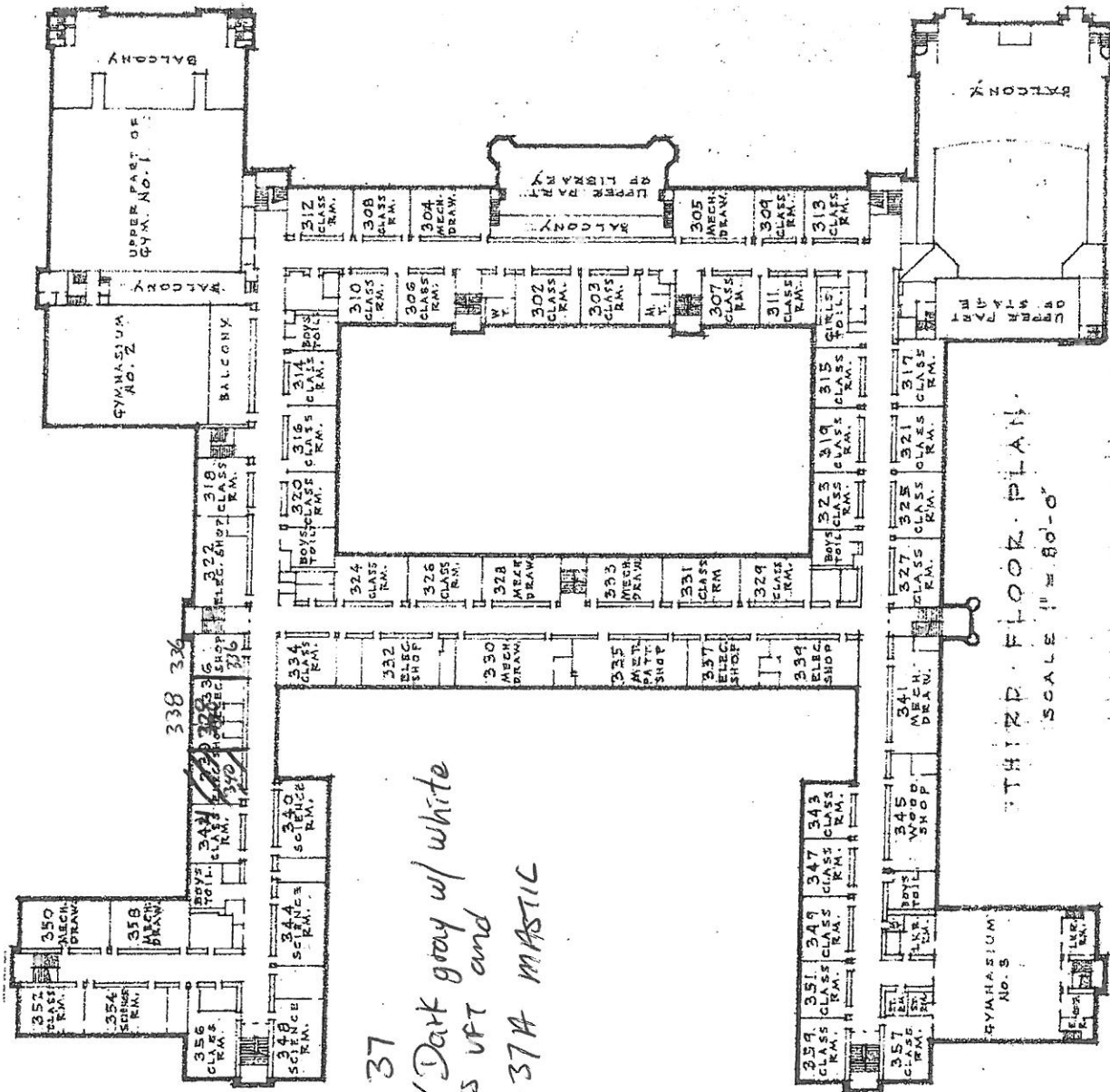

ALBERT G. LANE TECHNICAL HIGH SCHOOL  
 ADDISON ST. & N. WESTERN AVE.  
 BOARD OF EDUCATION  
 CHICAGO

#4 # 37  
 12"X12" Dark gray w/ white  
 streaks vft and  
 #1A # 37A MASTIC



# Chicago Public Schools

GSG Consultants, Inc.

## 2013 AHERA REINSPECTION

### Inspector Assessment Form (New Homogeneous Area)

LEA NAME: **Chicago Public Schools**    UNIT NUMBER: **46221**    BUILDING ID: **1440**  
CITY/STATE: **Chicago, Illinois**    AHERA INSPECTOR: **Roberto Rivera**  
SCHOOL NAME: **Lane Tech High School**    INSPECTION DATE: **4/12/2013**  
ADDRESS: **2501 W. Addison**    IDPH LICENSE NO: **100-06327**

---

### INFORMATION FROM CURRENT INSPECTION

HOMOGENEOUS AREA: **38**  
MATERIAL DESCRIPTION: **12"x12" gray w/ gray and white streaks VFT**  
MATERIAL LOCATION: **Rooms 133, 129, 147, 125, 123, 119**  
MATERIAL QUANTITY: **1900**    MATERIAL UNITS: **SF**  
MATERIAL CATEGORY: **MISC**    FRIABLE: **No**  
ASBESTOS TYPE: **Assumed**  
DISTURBANCE POTENTIAL: **MODERATE**    CONDITION:  
AHERA DAMAGE CATEGORY: **6 ACBM with the potential for damage**  
ACCESSIBILITY: **Within Reach**    DAMAGE REASON:  
DAMAGE QUANTITY: **0**    DAMAGE REASON:  
DAMAGE UNITS: **SF**  
COMMENTS:

Inspector's Signature: \_\_\_\_\_

*Roberto Rivera*

Date: **04/12/2013**

# Chicago Public Schools

GSG Consultants, Inc.  
2013 AHERA REINSPECTION

## Management Planner Review Form

LEA NAME: **Chicago Public Schools** UNIT NUMBER: **46221** BUILDING ID: **1440**  
CITY/STATE: **Chicago, Illinois** MANAGEMENT PLANNER: **Santiago Garcia**  
SCHOOL NAME: **Lane Tech High School** REVIEW DATE: **5/14/2013**  
ADDRESS: **2501 W. Addison** IDPH LICENSE NO: **100-06327**

HOMOGENEOUS AREA: **38**  
MATERIAL DESCRIPTION: **12"x12" gray w/ gray and white streaks VFT**  
MATERIAL LOCATION: **Rooms 133, 129, 147, 125, 123, 119**  
MATERIAL QUANTITY: **1900** MATERIAL UNITS: **SF**  
DAMAGE QUANTITY: **0** DAMAGE UNITS: **SF**

---

In accordance with Sections 763.88 and 763.90 of the Asbestos Hazard Emergency Response Act (AHERA) the LEA must select a management planner to review the results of the inspection and assessment and recommend appropriate response actions. The original inspection of the above identified homogeneous area has been reviewed in accordance with Sections 763.88 and 763.90 with the following recommendations.

The RESPONSE ACTION recommendation is:

COMMENTS:

Management Planner's Signature: \_\_\_\_\_



Date: **05/14/2013**



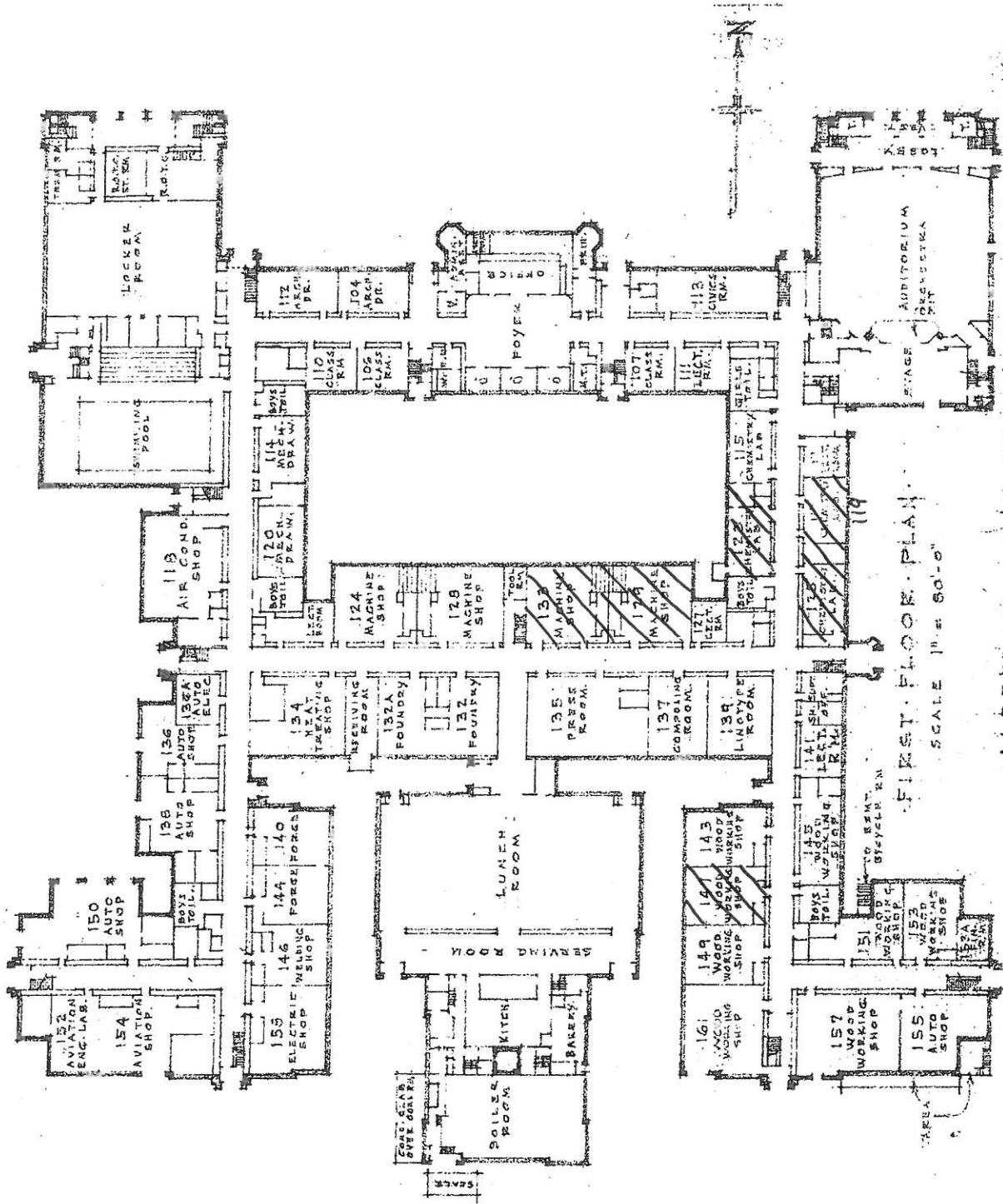

FIRST FLOOR PLAN  
SCALE 1/8" = 6'-0"

ALBERT GALLATIN TECHNICAL HIGH SCHOOL  
BOARD OF EDUCATION  
340 WESTERN AVE.  
CHICAGO

HA# 38

12" X 12" Gray w/ Gray & white streaks w/7 and

HA# 38A MASTIC



# Chicago Public Schools

GSG Consultants, Inc.  
2013 AHERA REINSPECTION

## Inspector Assessment Form (New Homogeneous Area)

LEA NAME: **Chicago Public Schools**    UNIT NUMBER: **46221**    BUILDING ID: **1440**  
CITY/STATE: **Chicago, Illinois**    AHERA INSPECTOR: **Roberto Rivera**  
SCHOOL NAME: **Lane Tech High School**    INSPECTION DATE: **4/12/2013**  
ADDRESS: **2501 W. Addison**    IDPH LICENSE NO: **100-06327**

---

### INFORMATION FROM CURRENT INSPECTION

HOMOGENEOUS AREA: **39**  
MATERIAL DESCRIPTION: **12"x12" light green streaked VFT**  
MATERIAL LOCATION: **Serving line room**  
MATERIAL QUANTITY: **3500**    MATERIAL UNITS: **SF**  
MATERIAL CATEGORY: **MISC**    FRIABLE: **No**  
ASBESTOS TYPE: **Assumed**  
DISTURBANCE POTENTIAL: **MODERATE**    CONDITION:  
AHERA DAMAGE CATEGORY: **6 ACBM with the potential for damage**  
ACCESSIBILITY: **Within Reach**    DAMAGE REASON:  
DAMAGE QUANTITY: **0**    DAMAGE REASON:  
DAMAGE UNITS: **SF**  
COMMENTS:

Inspector's Signature: \_\_\_\_\_

*Roberto Rivera*

Date: 04/12/2013

# Chicago Public Schools

GSG Consultants, Inc.  
2013 AHERA REINSPECTION

## Management Planner Review Form

LEA NAME: **Chicago Public Schools** UNIT NUMBER: **46221** BUILDING ID: **1440**  
CITY/STATE: **Chicago, Illinois** MANAGEMENT PLANNER: **Santiago Garcia**  
SCHOOL NAME: **Lane Tech High School** REVIEW DATE: **5/14/2013**  
ADDRESS: **2501 W. Addison** IDPH LICENSE NO: **100-06327**

HOMOGENEOUS AREA: **39**  
MATERIAL DESCRIPTION: **12"x12" light green streaked VFT**  
MATERIAL LOCATION: **Serving line room**  
MATERIAL QUANTITY: **3500** MATERIAL UNITS: **SF**  
DAMAGE QUANTITY: **0** DAMAGE UNITS: **SF**

---

In accordance with Sections 763.88 and 763.90 of the Asbestos Hazard Emergency Response Act (AHERA) the LEA must select a management planner to review the results of the inspection and assessment and recommend appropriate response actions. The original inspection of the above identified homogeneous area has been reviewed in accordance with Sections 763.88 and 763.90 with the following recommendations.

The RESPONSE ACTION recommendation is:

COMMENTS:

Management Planner's Signature: \_\_\_\_\_



Date: 05/14/2013

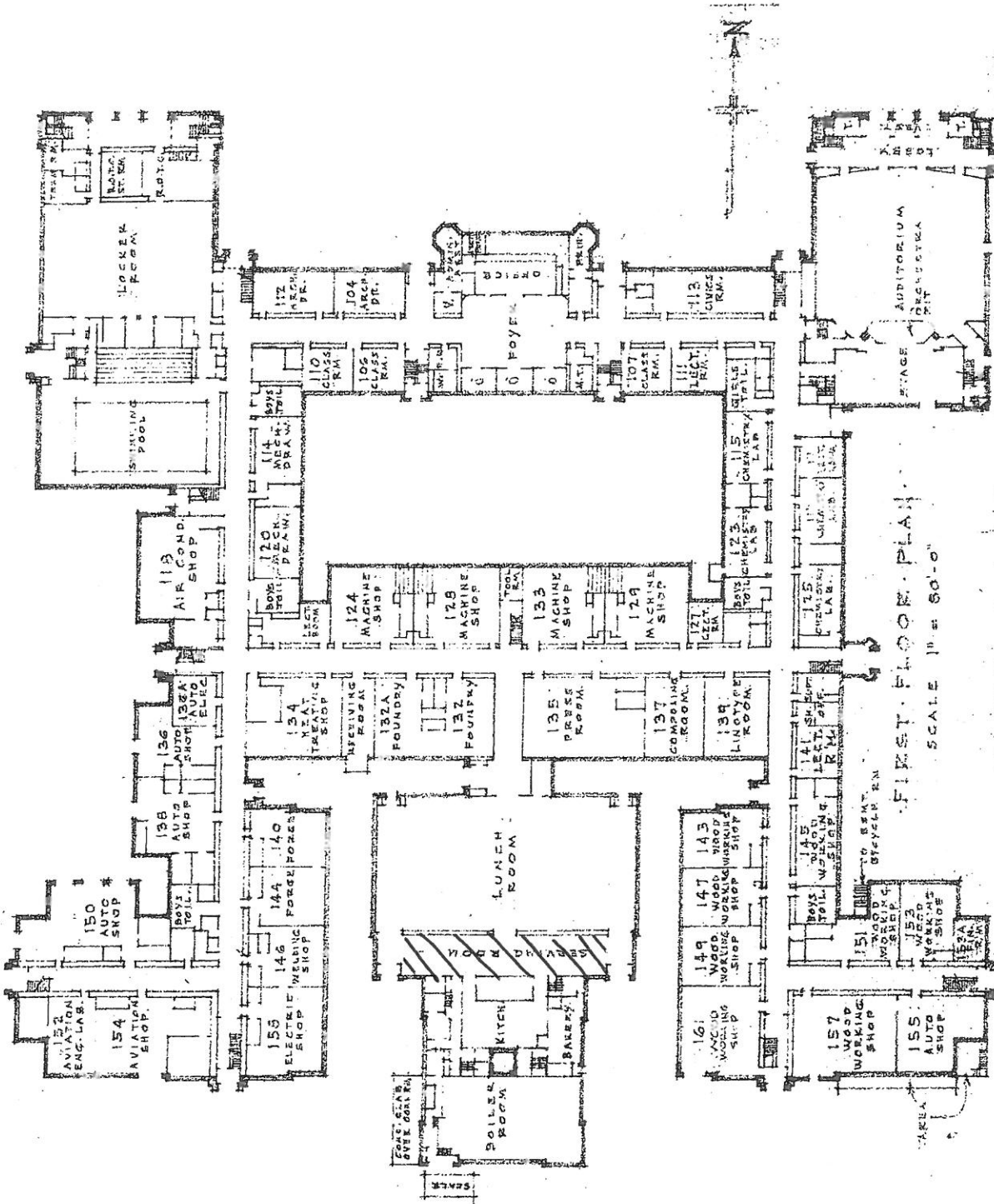

ALBERT G. LELAND TECHNICAL HIGH SCHOOL  
 BOARD OF EDUCATION  
 CHICAGO

FIRST FLOOR PLAN  
 SCALE 1/8" = 60'-0"

HA # 39

12x10x Light Green streaked VFT and

HA # 39A MASTIC



# Chicago Public Schools

## GSG Consultants, Inc. 2013 AHERA REINSPECTION

### Inspector Assessment Form (New Homogeneous Area)

LEA NAME: **Chicago Public Schools**    UNIT NUMBER: **46221**    BUILDING ID: **1440**  
CITY/STATE: **Chicago, Illinois**    AHERA INSPECTOR: **Roberto Rivera**  
SCHOOL NAME: **Lane Tech High School**    INSPECTION DATE: **4/12/2013**  
ADDRESS: **2501 W. Addison**    IDPH LICENSE NO: **100-06327**

---

### INFORMATION FROM CURRENT INSPECTION

HOMOGENEOUS AREA: **42**  
MATERIAL DESCRIPTION: **Black/gray lab counter tops**  
MATERIAL LOCATION: **Rooms 439, 435, 431, 430, 434, 438, 243, 215, 125, 123, 119**  
MATERIAL QUANTITY: **2000**    MATERIAL UNITS: **SF**  
MATERIAL CATEGORY: **MISC**    FRIABLE: **No**  
ASBESTOS TYPE: **Assumed**  
DISTURBANCE POTENTIAL: **LOW**    CONDITION:  
AHERA DAMAGE CATEGORY: **6 ACBM with the potential for damage**  
ACCESSIBILITY: **Within Reach**    DAMAGE REASON:  
DAMAGE QUANTITY: **0**    DAMAGE REASON:  
DAMAGE UNITS: **SF**  
COMMENTS:

Inspector's Signature: \_\_\_\_\_

*Roberto Rivera*

Date: 04/12/2013

# Chicago Public Schools

GSG Consultants, Inc.  
2013 AHERA REINSPECTION

## Management Planner Review Form

LEA NAME: **Chicago Public Schools** UNIT NUMBER: **46221** BUILDING ID: **1440**  
CITY/STATE: **Chicago, Illinois** MANAGEMENT PLANNER: **Santiago Garcia**  
SCHOOL NAME: **Lane Tech High School** REVIEW DATE: **5/14/2013**  
ADDRESS: **2501 W. Addison** IDPH LICENSE NO: **100-06327**

HOMOGENEOUS AREA: **42**  
MATERIAL DESCRIPTION: **Black/gray lab counter tops**  
MATERIAL LOCATION: **Rooms 439, 435, 431, 430, 434, 438, 243, 215, 125, 123, 119**  
MATERIAL QUANTITY: **2000** MATERIAL UNITS: **SF**  
DAMAGE QUANTITY: **0** DAMAGE UNITS: **SF**

---

In accordance with Sections 763.88 and 763.90 of the Asbestos Hazard Emergency Response Act (AHERA) the LEA must select a management planner to review the results of the inspection and assessment and recommend appropriate response actions. The original inspection of the above identified homogeneous area has been reviewed in accordance with Sections 763.88 and 763.90 with the following recommendations.

The RESPONSE ACTION recommendation is:

COMMENTS:

Management Planner's Signature:  Date: **05/14/2013**

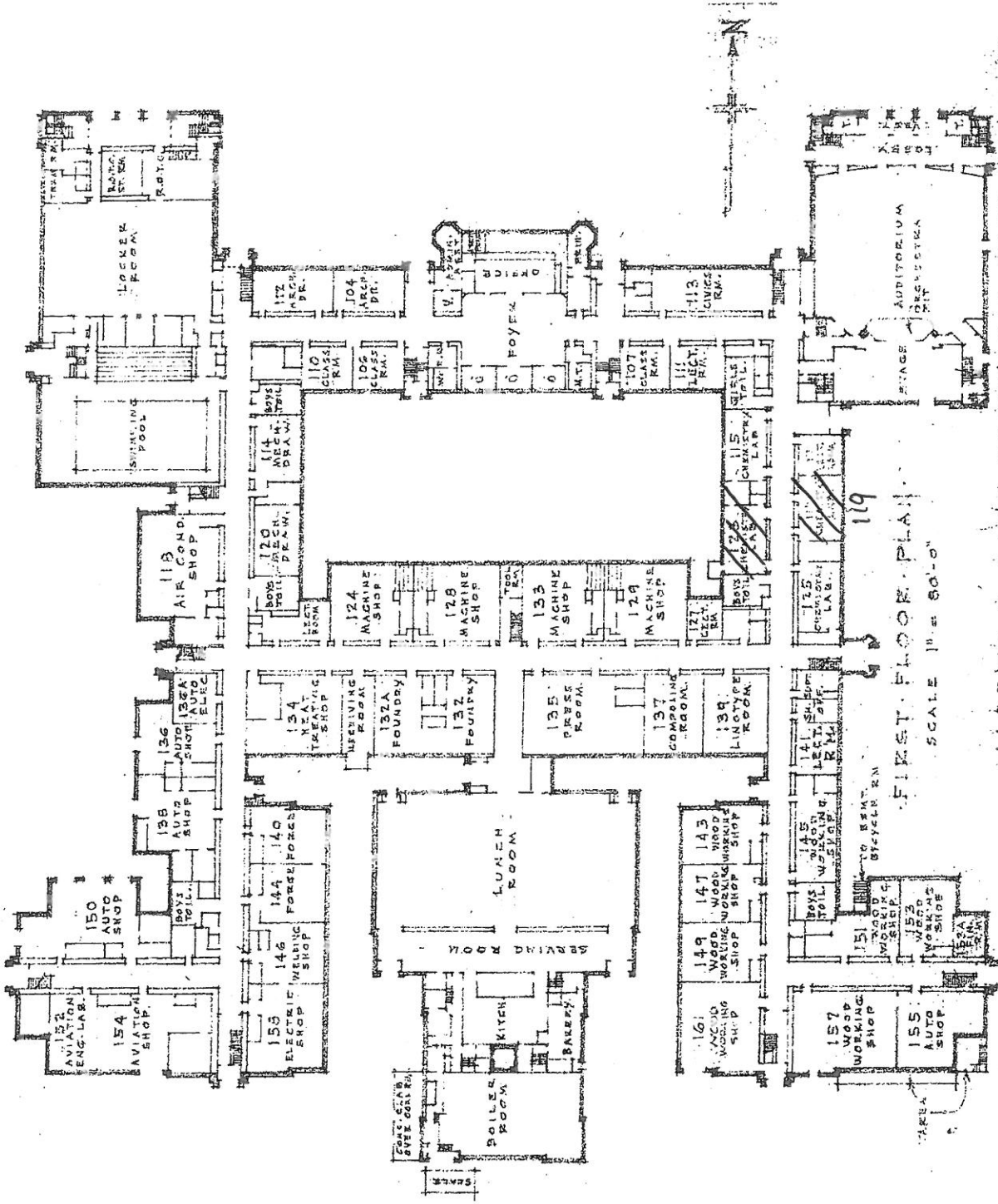

FIRST FLOOR PLAN

SCALE 1/8" = 8'-0"

ALBERT G. LANE TECHNICAL HIGH SCHOOL  
 BOARD OF EDUCATION  
 330 N. WESTERN AVE.  
 CHICAGO

HA # 42

Black/gray lab center tops

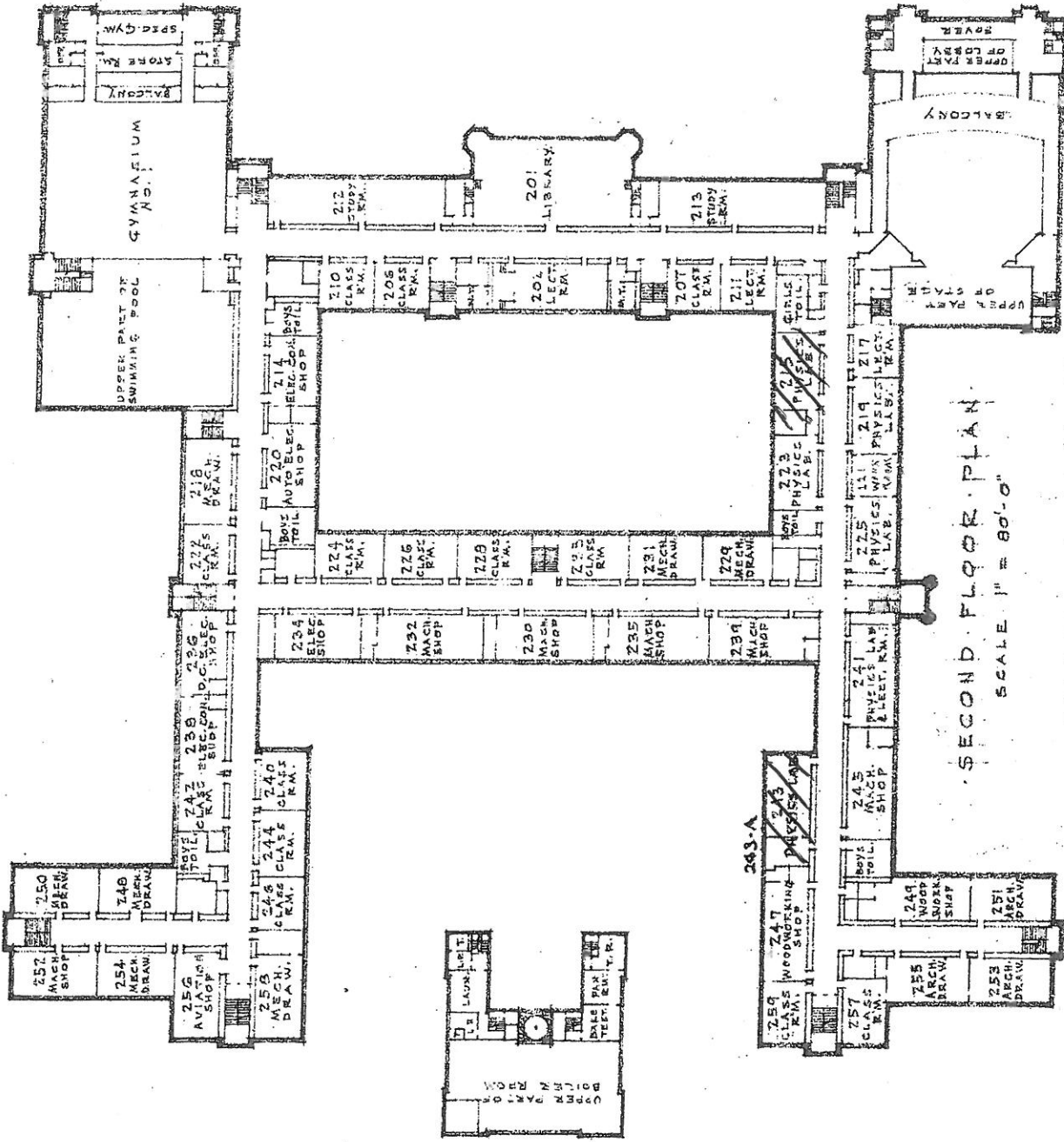

SECOND FLOOR PLAN  
SCALE 1" = 80'-0"

ALBERT G. LANE TECHNICAL HIGH SCHOOL  
ADDISON ST. & N. WESTERN AVE.  
BOARD OF EDUCATION  
CHICAGO

HA # 42  
Black/gray counter tops





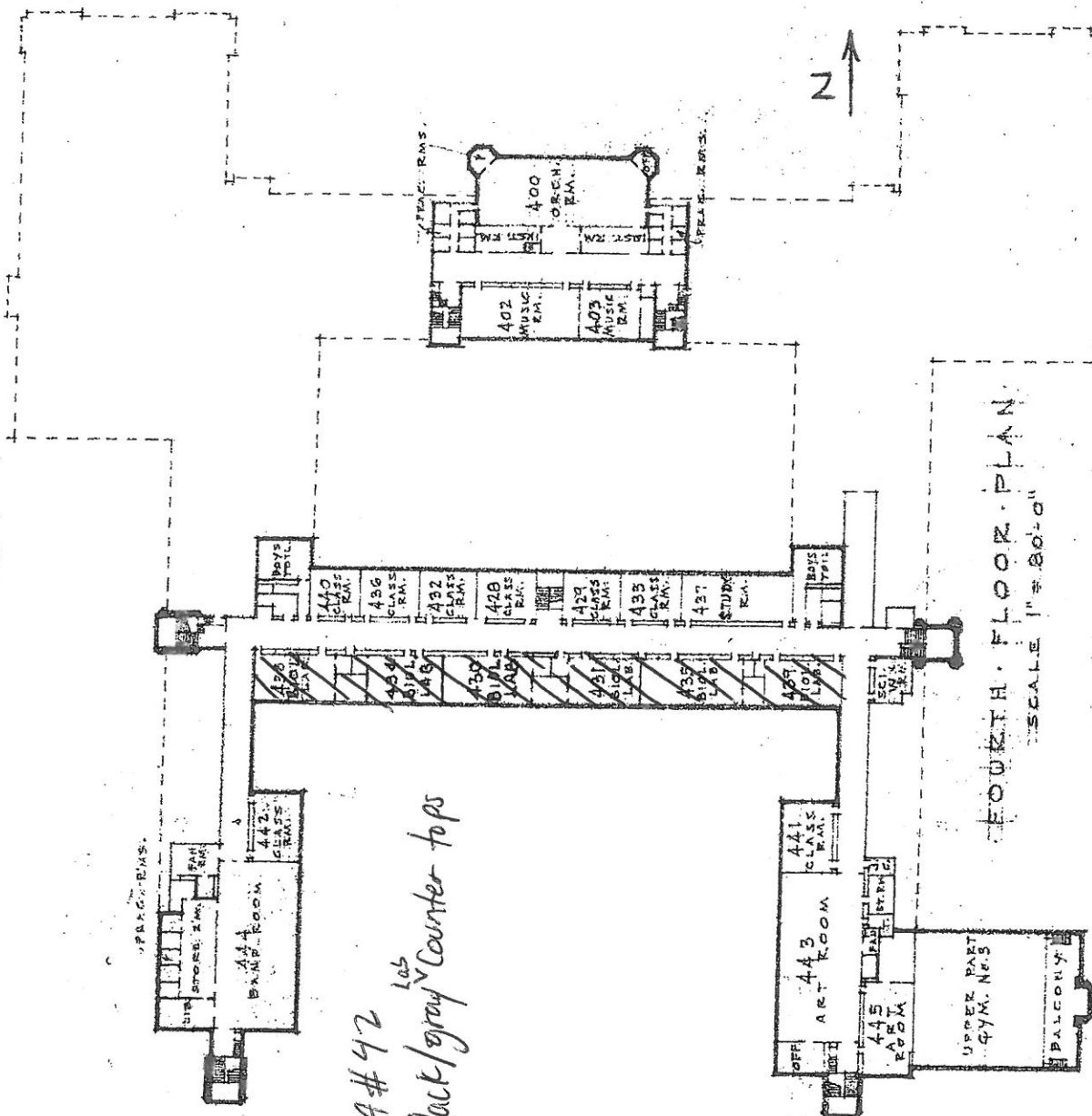

FOURTH FLOOR PLAN  
SCALE 1" = 80'-0"

44# 42  
 105  
 Black/gray Counter tops  
 ▨

ALBERT G. LANE TECHNICAL HIGH SCHOOL  
 BOARD OF EDUCATION  
 WESTERN AVE.  
 CHICAGO

# Chicago Public Schools

GSG Consultants, Inc.  
2013 AHERA REINSPECTION

## Inspector Assessment Form (New Homogeneous Area)

LEA NAME: **Chicago Public Schools**    UNIT NUMBER: **46221**    BUILDING ID: **1440**  
CITY/STATE: **Chicago, Illinois**    AHERA INSPECTOR: **Roberto Rivera**  
SCHOOL NAME: **Lane Tech High School**    INSPECTION DATE: **4/12/2013**  
ADDRESS: **2501 W. Addison**    IDPH LICENSE NO: **100-06327**

---

### INFORMATION FROM CURRENT INSPECTION

HOMOGENEOUS AREA: **36**  
MATERIAL DESCRIPTION: **12"X12" Light beige w/ white and brown streaks VFT**  
MATERIAL LOCATION: **Locker rm & office & storage rm and toilet (361A), 153 A- 1931 bldg**  
MATERIAL QUANTITY: **1800**    MATERIAL UNITS: **SF**  
MATERIAL CATEGORY: **MISC**    FRIABLE: **No**  
ASBESTOS TYPE: **Assumed**  
DISTURBANCE POTENTIAL: **LOW**    CONDITION:  
AHERA DAMAGE CATEGORY: **6 ACBM with the potential for damage**  
ACCESSIBILITY: **Within Reach**    DAMAGE REASON:  
DAMAGE QUANTITY: **40**    DAMAGE REASON:  
DAMAGE UNITS: **SF**

COMMENTS:  
Loc damaged in these areas Locker rm & office & storage rm and toilet (361A)

Inspector's Signature: \_\_\_\_\_

*Roberto Rivera*

Date: 04/12/2013

# Chicago Public Schools

GSG Consultants, Inc.  
2013 AHERA REINSPECTION

## Management Planner Review Form

LEA NAME: **Chicago Public Schools** UNIT NUMBER: **46221** BUILDING ID: **1440**  
CITY/STATE: **Chicago, Illinois** MANAGEMENT PLANNER: **Santiago Garcia**  
SCHOOL NAME: **Lane Tech High School** REVIEW DATE: **5/14/2013**  
ADDRESS: **2501 W. Addison** IDPH LICENSE NO: **100-06327**

HOMOGENEOUS AREA: **36**  
MATERIAL DESCRIPTION: **12"X12" Light beige w/ white and brown streaks VFT**  
MATERIAL LOCATION: **Locker rm & office & storage rm and toilet (361A), 153 A- 1931 bldg**  
MATERIAL QUANTITY: **1800** MATERIAL UNITS: **SF**  
DAMAGE QUANTITY: **40** DAMAGE UNITS: **SF**

---

In accordance with Sections 763.88 and 763.90 of the Asbestos Hazard Emergency Response Act (AHERA) the LEA must select a management planner to review the results of the inspection and assessment and recommend appropriate response actions. The original inspection of the above identified homogeneous area has been reviewed in accordance with Sections 763.88 and 763.90 with the following recommendations.

The RESPONSE ACTION recommendation is:

COMMENTS:

Management Planner's Signature: \_\_\_\_\_



Date: 05/14/2013

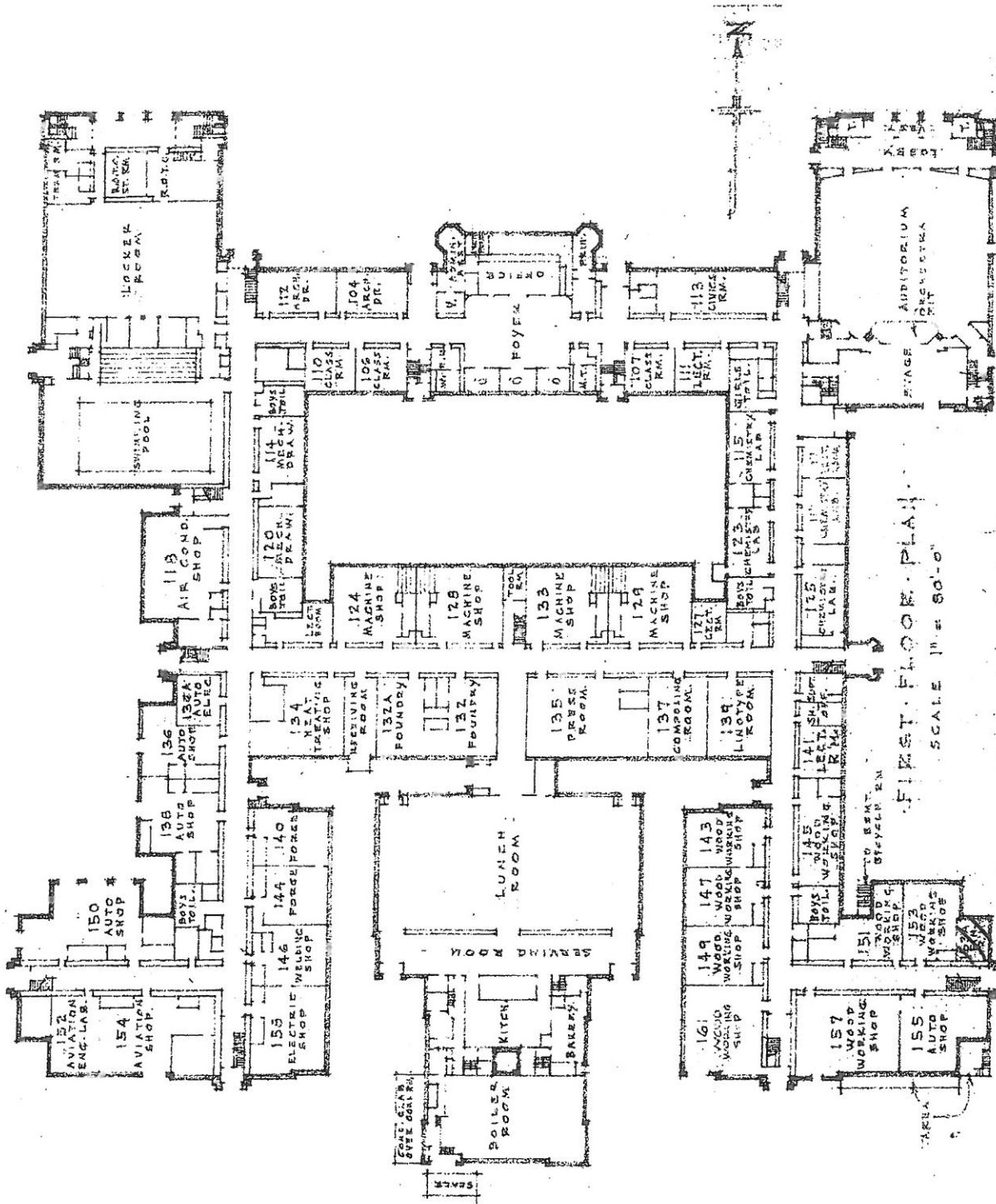

ALBERT G. LURIE TECHNICAL HIGH SCHOOL  
 BOARD OF EDUCATION  
 311 WESTERN AVE.  
 CHICAGO

FIRST FLOOR PLAN  
 SCALE 1/8" = 8'-0"

HA # 36

12"X12" Light Berge w/ white &  
 brown streaks VFT and  
 HA # 36A MASTIC



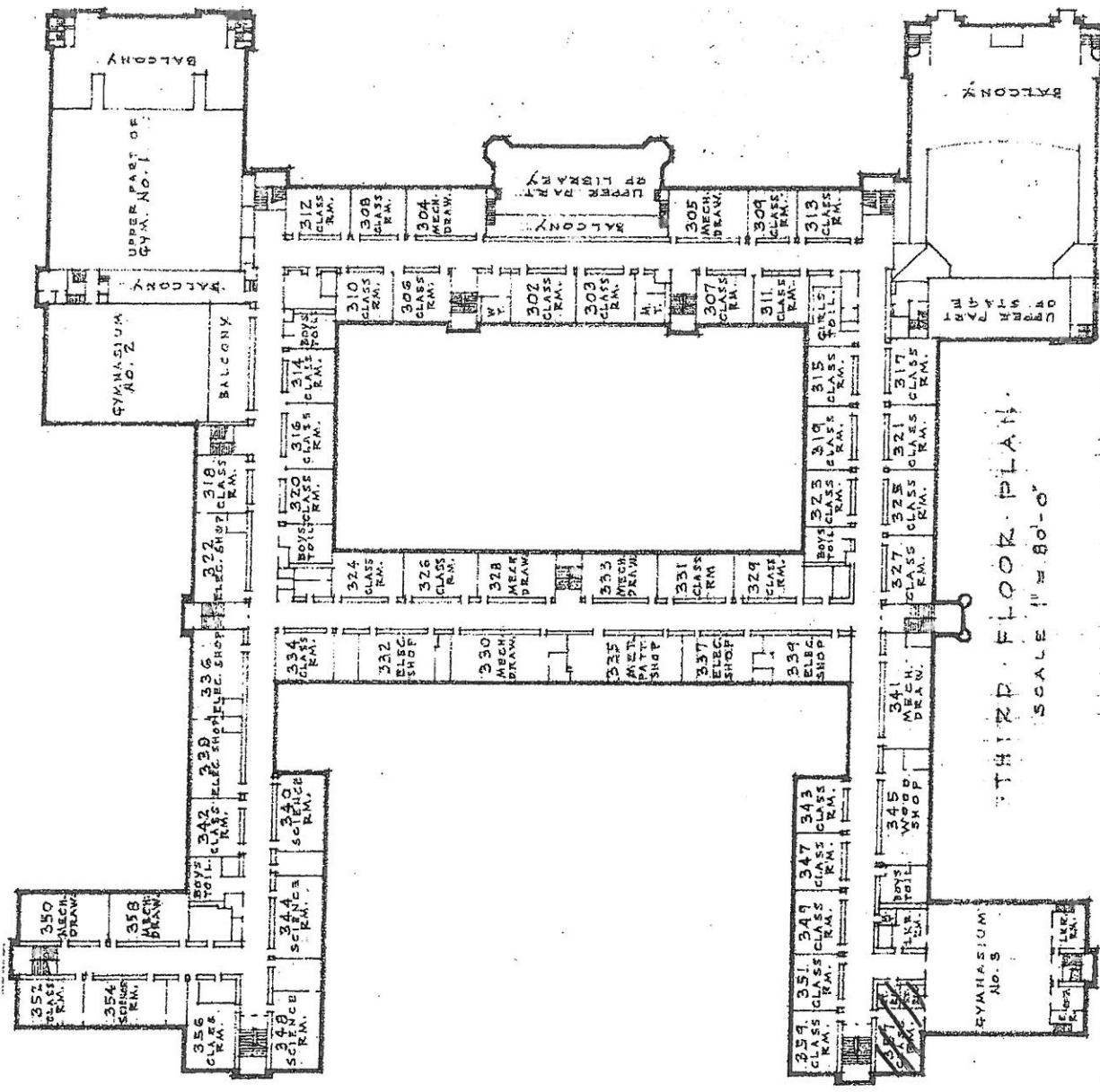

THIRD FLOOR PLAN  
SCALE 1" = 80'-0"

ALBERT C. LANE TECHNICAL HIGH SCHOOL  
ADDITION STREETS N. WESTERN AVE.  
BOARD OF EDUCATION  
CHICAGO

HA # 36  
12"X12" light beige w/ white & brown streaks vt and  
HA # 36A MASTIC



# Chicago Public Schools

## GSG Consultants, Inc. 2013 AHERA REINSPECTION

### Inspector Assessment Form (New Homogeneous Area)

LEA NAME: **Chicago Public Schools**      UNIT NUMBER: **46221**      BUILDING ID: **1440**  
CITY/STATE: **Chicago, Illinois**      AHERA INSPECTOR: **Roberto Rivera**  
SCHOOL NAME: **Lane Tech High School**      INSPECTION DATE: **4/12/2013**  
ADDRESS: **2501 W. Addison**      IDPH LICENSE NO: **100-06327**

---

### INFORMATION FROM CURRENT INSPECTION

HOMOGENEOUS AREA: **41A**  
MATERIAL DESCRIPTION: **12"x12" Green w/ white & black streaks**  
MATERIAL LOCATION: **Room 117 - 1931**  
MATERIAL QUANTITY: **600**      MATERIAL UNITS: **SF**  
MATERIAL CATEGORY: **MISC**      FRIABLE: **No**  
ASBESTOS TYPE: **Assumed**  
DISTURBANCE POTENTIAL: **LOW**      CONDITION:  
AHERA DAMAGE CATEGORY: **6 ACBM with the potential for damage**  
ACCESSIBILITY: **Within Reach**      DAMAGE REASON:  
DAMAGE QUANTITY: **0**      DAMAGE REASON:  
DAMAGE UNITS: **SF**  
COMMENTS:

Inspector's Signature: \_\_\_\_\_

*Roberto Rivera*

Date: 04/12/2013

# Chicago Public Schools

## GSG Consultants, Inc. 2013 AHERA REINSPECTION

### Management Planner Review Form

LEA NAME: **Chicago Public Schools** UNIT NUMBER: **46221** BUILDING ID: **1440**  
CITY/STATE: **Chicago, Illinois** MANAGEMENT PLANNER: **Santiago Garcia**  
SCHOOL NAME: **Lane Tech High School** REVIEW DATE: **5/14/2013**  
ADDRESS: **2501 W. Addison** IDPH LICENSE NO: **100-06327**

HOMOGENEOUS AREA: **41A**  
MATERIAL DESCRIPTION: **12"x12" Green w/ white & black streaks**  
MATERIAL LOCATION: **Room 117 - 1931**  
MATERIAL QUANTITY: **600** MATERIAL UNITS: **SF**  
DAMAGE QUANTITY: **0** DAMAGE UNITS: **SF**

---

In accordance with Sections 763.88 and 763.90 of the Asbestos Hazard Emergency Response Act (AHERA) the LEA must select a management planner to review the results of the inspection and assessment and recommend appropriate response actions. The original inspection of the above identified homogeneous area has been reviewed in accordance with Sections 763.88 and 763.90 with the following recommendations.

The RESPONSE ACTION recommendation is:

COMMENTS:

Management Planner's Signature: \_\_\_\_\_



Date: 05/14/2013

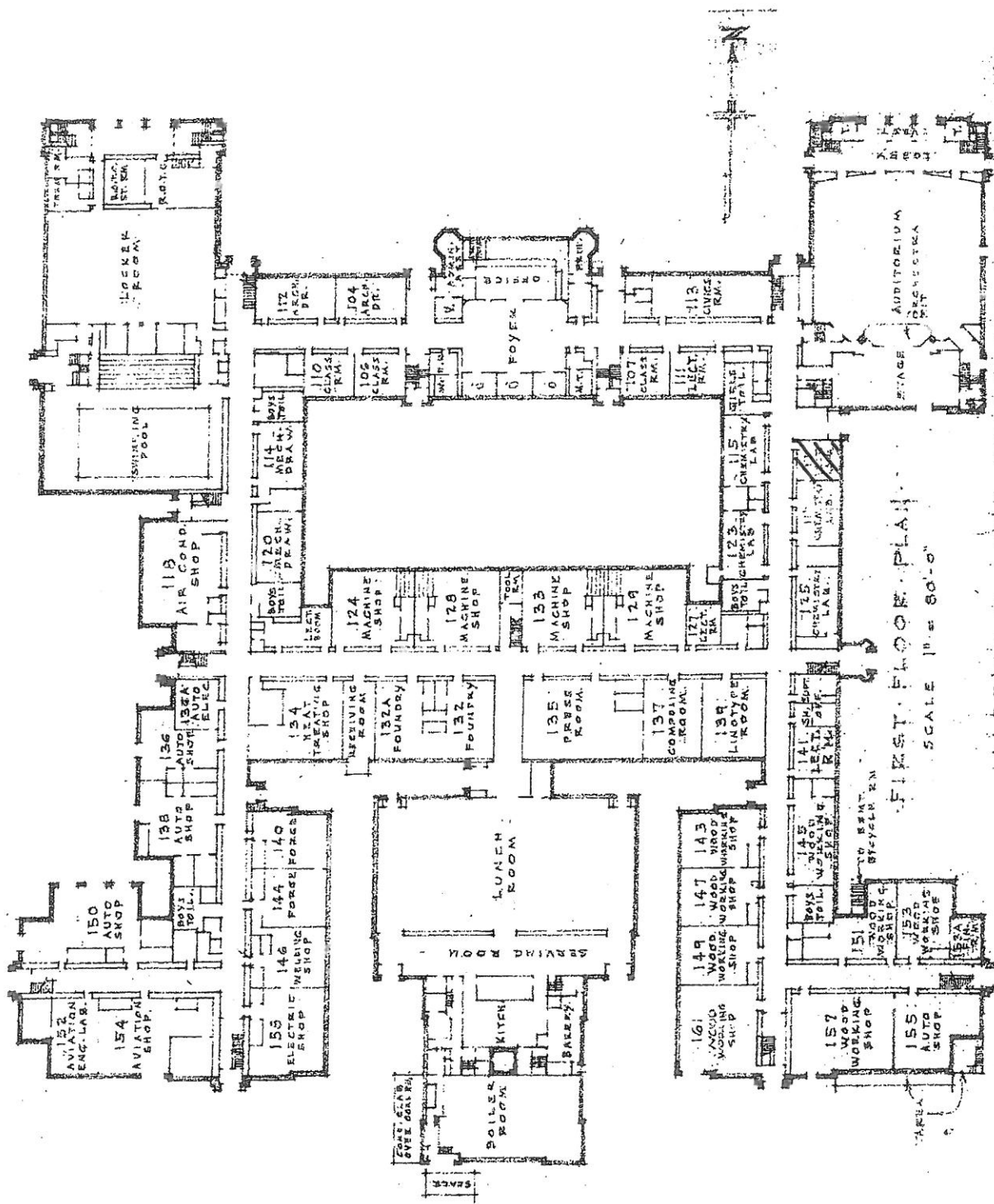

ALBERT C. LANE TECHNICAL HIGH SCHOOL  
 ADDISON ST. & N. WESTERN AVE.  
 BOARD OF EDUCATION  
 CHICAGO

HA #41  
 12" X 12" Green w/ white & black streaks VFT and  
 HA #41A MASTIC



# APPENDIX B

## Inspector and Management Planner Licenses

---



## Occupational Training & Supply, Inc.

7233 Adams Street • Willowbrook, IL 60527 • (630) 655-3900

# Asbestos Building Inspector Refresher

*Occupational Training and Supply, Inc. certifies that*

## Roberto Rivera

**has successfully completed the 4 hour Asbestos Building Inspector Refresher Course**  
and has passed the competency exam with a minimum score of 70%. The course is accredited by the Illinois Department  
of Public Health and Indiana Department of Environmental Management for purposes of accreditation in accordance  
with EPA 10 CFR 763 Asbestos Hazard Emergency Response Act (AHERA) and TSCA Title II.

Certificate: BR1302150506

Exam Date: 2/15/2013

Course Date: 2/15/2013

Expiration Date: 2/15/2014

  
Kathy Desjardis, Director

2013



**ASBESTOS  
PROFESSIONAL  
LICENSE**

**ID NUMBER**

**100 - 06327**

**ISSUED**

**3/21/2013**

**EXPIRES**

**05/15/2014**

**ROBERTO RIVERA**

**88 WEST ADAMS STREET, S  
CHICAGO, IL 60607**

**Environmental Health**



**ENDORSEMENTS**

**SUPERVISOR/OWNER**

**TC EXPIRES**

**2/22/2014**

**INSPECTOR**

**2/15/2014**

**PROJECT MANAGER**

**2/22/2014**

**AIR SAMPLING PROFESSIONAL**

**Alteration of this license shall result in legal action  
This license issued under authority of the State of Illinois  
Department of Public Health**

**This license is valid only when accompanied by a valid  
training course certificate**



# ASBESTOS PROFESSIONAL LICENSE

ENDORSEMENTS	TC EXPIRES
INSPECTOR	2/4/2014
MANAGEMENT PLANNER	2/28/2014
PROJECT MANAGER	2/9/2014
AIR SAMPLING PROFESSIONAL	

ID NUMBER	ISSUED	EXPIRES
100 - 06325	3/21/2013	05/15/2014

SANTIAGO GARCIA  
855 W ADAMS ST SUITE 200  
CHICAGO, IL 60607

Environmental Health



**Alteration of this license shall result in legal action**  
This license issued under authority of the State of Illinois  
Department of Public Health  
This license is valid only when accompanied by a valid  
training course certificate.

# CERTIFICATE OF ACHIEVEMENT ASBESTOS ABATEMENT

Approved by the Illinois Department of Public Health and Indiana Department of Environmental Management

This is to certify that SANTIAGO GARCIA  
has completed the Contractor/Supervisor Recertification course and passed the examination  
on 02/09/2013 with a minimum score of 70% or better. Training was in accordance with U.S.  
E.P.A. 40 CFR 763 Subpart E, Appendix C, Asbestos Containing Materials in Schools: Model  
Accreditation Plan, TSCA II, Authorized by both AHERA & ASHARA and Indiana Rule 326 IAC  
18-2.



*N. Penick*

02/09/2013

Course Dates:

02/09/2014

Expires:

1302CSR24

Certificate Number:

Phone Number: (312) 491-0081

Director of Training

Nicholas J. Penick

Doctor of Public Health

FORM # A-008

# APPENDIX C

## Laboratory Accreditations

---

# APPENDIX D

## Laboratory Results

---

# APPENDIX E

## Chain of Custody Forms

---



## Three-Year Reinspection Key to Terms

	<b>CODE</b>	<b>KEY</b>
<b>MATERIAL</b>		
	ACBM	Asbestos Containing Building Materials
<b>MATERIAL CATEGORY</b>		
	MISC	Miscellaneous
	SURF	Surfacing
	TSI	Thermal System Insulation
<b>MATERIAL UNITS</b>		
	LF	Linear Feet
	SF	Square Feet
	CF	Cubic Feet
<b>DAMAGE TYPE</b>		
	Loc	Localized
	Dist	Distributed