

ILLINOIS DEPARTMENT OF PUBLIC HEALTH  
AHERA THREE YEAR REINSPECTION  
ASBESTOS ABATEMENT PROGRAM  
SCHOOL INFORMATION FORM

**SECTION I**

NAME OF SCHOOL DISTRICT: CHICAGO SCHOOL DIST 299  
SCHOOL ID NUMBER: 14-016-2990-2413  
SCHOOL NAME: Pulaski Academy  
ADDRESS OF SCHOOL: 2230 W. McLean Avenue  
CITY: Chicago, IL, 60647

DATE LAST THREE YEAR REINSPECTION WAS COMPLETED **3/31/2010**

**If the address on this form is different than the address of the building, submit a written explanation.**

**SECTION II** (Please type or print)

PLEASE COMPLETE THE FOLLOWING FOR YOUR THREE YEAR REINSPECTION:

DATE REINSPECTION COMPLETED: 5/15/2013 ENROLLMENT 890  
IDPH INSPECTOR LICENSE NUMBER: 100-18350  
IDPH LICENSED INSPECTOR NAME (Please Print): Joseph Hennigan  
IDPH MP LICENSE NUMBER: 100-06325  
IDPH LICENSED MANAGEMENT PLANNER NAME (Please Print): Santiago Garcia

DESIGNATED PERSON (Please Print): Ms. Lynn Crivello PHONE: (773) 553-3113



5/15/2013

*Signature of Designated Person*

*Date*

**SECTION III**

PLEASE COMPLETE THE FOLLOWING INFORMATION FOR ANY CHANGES WITHIN THE SCHOOL DISTRICT.

School building has been sold. Date of Sale: \_\_\_\_\_

School has been closed. Date closed: \_\_\_\_\_

School building has been demolished. Date: \_\_\_\_\_

School building is asbestos free since last reinspection: \_\_\_\_\_

**Please explain in writing why the school building is now asbestos free and include the supporting documentation.**

If a new school building has been added to the district, submit either an exclusionary statement or a management plan and inspection report. Include the complete name, address and city of school building.

**Explain in writing if the address of the building is different than the address on this form:**

**THREE-YEAR REINSPECTION**

**CHICAGO SCHOOL DIST 299**

**Pulaski Academy**

2230 W. McLean Avenue  
Chicago, IL, 60647

Unit: 31211  
Building ID: 5520

IDPH ID Number: 14-016-2990-2413

**REPORT DATE:**

Wednesday, May 15, 2013

**Prepared for:**

**Chicago Public Schools**  
**125 S. Clark Street**  
**Chicago, IL 60603**

**Prepared by:**

**GSG Consultants, Inc.**

855 W. Adams St., Ste. 200

Phone (312) 733-6262

Fax (312) 733-5612

**DO NOT REMOVE FROM SCHOOL  
REQUIRED BY FEDERAL LAW**

April 17, 2013

Mr. R. Kent Cook  
Asbestos Program  
Illinois Department of Public Health  
525 West Jefferson Street  
Springfield, Illinois 62761

Re: Chicago Public Schools - 2013 Three-Year Reinspections

Dear Mr. Cook:

GSG Consultants, Inc., Managing Environmental Consultant (MEC), conducted the Three-Year Reinspections and performed management plan updates for the Chicago Public Schools (CPS) facilities in Region 1,2,6 Elementary Schools. Please update your records with the following information.

School District: 299                      Unit: 31211                      Region: 02                      IDPH ID: 14-016-2990-2413

School: Pulaski Academy                      Building ID: 5520

Address: 2230 W. McLean Avenue  
Chicago, IL, 60647

Building Contact: Joyce, Kevin                      Contact Phone: 773-534-4432

Current Building Owners: Chicago Public Schools

Review Date: 5/14/2013

Inspector: Joseph Hennigan                      Inspector IDPH License: 100-18350  
Management Planner: Santiago Garcia                      Management Planner IDPH License: 100-06325

If you have any questions or comments, please contact us at (312) 733-6262

Sincerely,  
GSG Consultants, Inc.



Santiago Garcia  
100-06325

## **Environmental Notification to Occupants**

To: Faculty, Staff and Parents  
From: Chicago Public Schools  
Date: April 17, 2013

RE: Pulaski Academy, Unit 31211  
2230 W. McLean Avenue  
Chicago, IL, 60647

Dear Faculty, Staff and Parents,

This letter is to notify you that the 2013 asbestos three year re-inspection has been completed at Pulaski Academy, following the Federal Asbestos Hazard Emergency Response Act (AHERA), 40 CFR Part 763, Subpart E and is available for your review at the main office of the school.

Although asbestos-containing materials have been identified at Pulaski Academy, there is no reason to believe that any threat to the health of students or staff exists at this time. CPS will continue to carefully monitor the condition of asbestos-containing materials and if conditions warrant, all appropriate steps will be taken to maintain the health and safety of all building occupants.

If you have any questions regarding this matter or require additional information, please feel free to contact Ms. Lynn Crivello, the designated Local Education Authority's Designated Person at (773) 553-3113.

## **Table of Contents**

- I. School and Inspection Information
- II. Executive Summary
- III. Methodology
- IV. Abatement History
- V. Reassessments and Recommendations
- VI. Conclusions

Table I: Inspector's Reinspection Findings

Table II: Management Planner's Review

### **APPENDICES:**

- Appendix A: Assessment Sheets, Drawings and Photos
- Appendix B: Inspector and Management Planner Licenses
- Appendix C: Laboratory Accreditations
- Appendix D: Laboratory Results
- Appendix E: Chain of Custody Forms

## SCHOOL AND INSPECTION INFORMATION

### 1. School Information

School: Pulaski Academy Unit: 31211 Region: 02  
Address: 2230 W. McLean Avenue Chicago, IL, 60647  
IDPH ID: 14-016-2990-2413 Building ID: 5520  
Contact: Joyce, Kevin Phone: 773-534-4432

### 2. Description of Facility

Original Construction: Additional Construction:  
Total Square Footage: 77400 No of Floors:  
Current Occupancy: 890

### 3. LEA Designated Person

Contact: Ms. Lynn Crivello Phone: (773) 553-3113  
Address: 125 South Clark Street, 17th Floor  
Chicago, IL 60603

### 4. Managing Environmental Consultant

MEC: GSG Consultants, Inc.  
Contact: Arturo Saenz  
Address 855 W. Adams St., Ste. 200  
Phone: (312) 733-6262 Fax: (312) 733-5612

### 5. Inspector

Inspector Name: Joseph Hennigan

Inspector IDPH license # 100-18350

Signature:   
Date: 4/17/2013

### 6. Management Planner

Management Planner Name: Santiago Garcia

Management Planner IDPH license # 100-06325

Signature:   
Date: 5/14/2013

### 7. Review Date: 5/14/2013

### 8. LEA Designated Person's Acknowledgement

The reinspection report and recommendations have been received by me and appropriate action will be taken by the School District.

Signature: 

Date: 5/15/2013

Name: Ms. Lynn Crivello

## II. EXECUTIVE SUMMARY

GSG Consultants, Inc. was retained by the Chicago Public Schools (CPS) to perform a three-year asbestos reinspection of the Pulaski Academy. This inspection was conducted in accordance with the United States Environmental Protection Agency (USEPA) Asbestos Hazard Emergency Response Act (AHERA) part 763.92 (b), and the ongoing Operations and Maintenance Program (O&M) originally designed in the School's Asbestos Management Plan. The purpose of this three-year reinspection is to record any condition changes in the asbestos-containing building material (ACBM) in the school since the previous three-year reinspection and the six-month periodic surveillance, to identify, assess, and include any Homogeneous Areas (HA) not identified in the Management Plan, and to recommend an appropriate response action to manage asbestos.

The inspector conducted a three-year reinspection of this facility under Illinois Department of Public Health (IDPH) school reinspection requirements and AHERA, sections 763.85 and 763.88. The main building and each addition to the main building, if constructed at different dates, were inspected separately. Laboratory accreditations are included in Appendix C, laboratory results are included in Appendix D, and chain of custody forms are included in Appendix E.

Note: During previous inspections, some of the HA(s) were identified together as 9" x 9" floor tile (FT), mastics assoc. with 9" x 9" FT, 12" x 12" FT, mastics assoc. with 12" x 12" FT, pipe insulation, etc. Some of these HA(s) have been re-identified by areas that are uniform in color, texture, construction date, application date, and general appearance.

The inspector has determined the following:

A. The following HAs have changed assessment categories for Building 5520:

B. The following new homogenous areas have been identified for Building 5520:

112	12 x 12 Blue w/ Gray VFT
113	12 x 12 Blue w/ Gray MASTIC
114	12 x 12 VFT Green w/ Lt Green Streaks
115	12 x 12 Mastic Green w/ Lt Green Streaks
116	12 x 12 Gray VFT
117	12 x 12 Gray Mastic
118	12 x 12 VFT Gray w/ Dark Gray Streaks
119	12 X 12 Gray w/ Dark Gray Streaks Mastic
120	2 x 4 White Ceiling Tile
121	Carpet Mastic (Green Mastic)
122	Drywall System



C. This reinspection covered only physically accessible and visible areas and materials that were identified in the LEA's management plan. The following materials were concealed and/or contained in areas that were inaccessible for sampling and have been classified as Assumed:

002	Burlap on Walls
003	2'x4' Drop Ceiling Tile
004	12"x12" Tan w/ Grey & Brown Streaks VFT
016	9"x9" Maroon VFT Mastic (ABATED) NOT OBSERVED
019	12"x12" Gray w/ Brown & White Streaks VFT(Not Observed)
020	12"x12" Gray w/ Brown & White Streaks VFT Mastic ( Not Observed)
021	12"x12" Coffee w/ Mocha Dots & Almond Streaks VFT
023	12"x12" Brown w/ Beige Streaks VFT (Abated 2010) NOT OBSERVED
027	9"x9" Black VFT (Abated)
028	9"x9" Black VFT Mastic (Abated)
029	12"x12" Gray VFT- NOT OBSERVED
031	Black Linoleum (Not Observed)
032	Black Linoleum Mastic (Not Observed)
046	12"x12" White w/Light Brown & White Streaks Floor Tile
048	Terrazzo Flooring
049	Tectum on Walls
050	12"x12" Blue Floor Tile
051	12"x12" Blue Floor Tile Mastic
052	12"x12" Brown & White Floor Tile
053	12"x12" Brown & White Floor Tile Mastic
100	12"x12" White w/ Blue Streaks VFT
101	12"x12" White w/ Blue Streaks VFT Mastic
109	Carpet Mastic
110	12" x 12" White w/Light Brown and White Specks VFT (Abated)
110A	12" x 12" White w/Light Brown and White Specks VFT Mastic (Abated)
111	Brown Carpet Mastic
112	12 x 12 Blue w/ Gray VFT
113	12 x 12 Blue w/ Gray MASTIC
114	12 x 12 VFT Green w/ Lt Green Streaks
115	12 x 12 Mastic Green w/ Lt Green Streaks
116	12 x 12 Gray VFT
117	12 x 12 Gray Mastic
118	12 x 12 VFT Gray w/ Dark Gray Streaks
119	12 X 12 Gray w/ Dark Gray Streaks Mastic
120	2 x 4 White Ceiling Tile
121	Carpet Mastic (Green Mastic)

122

Drywall System

The following areas were deemed to be inaccessible:

051

12"x12" Blue Floor Tile Mastic

053

12"x12" Brown & White Floor Tile Mastic

Materials were also listed as "assumed" if they were in good condition and sampling was not conducted to avoid damage.

This reinspection was conducted by Joseph Hennigan, IDPH License # 100-18350. The Management Plan was updated by Santiago Garcia, IDPH License # 100-06325. Inspector and Management Planner Licenses are included in Appendix B.

### **III. METHODOLOGY**

Tasks performed on-site included the following:

1. Review current management plan, identify HA(s) and extract appropriate information.
2. Examine and verify abatement records.
3. Touch and visually and physically reinspect and reassess the condition of all friable known or assumed ACBM.
4. Touch and visually and physically reinspect all non-friable known or assumed ACBM to determine whether these materials have become friable since the last inspection or periodic surveillance.
5. Identify any condition changes that may affect Hazard Ranking of known ACBM or Assumed ACBM, as well as any HA(s) that have become friable since the last reinspection.
6. Collect bulk samples from each newly discovered friable HA or previously assumed and submit for laboratory analysis.
7. Tabulate reinspection findings and submit for management planner review and recommendations with appropriate response actions based on the AHERA Damage Category of the ACBM.
8. Submit reinspection findings and management planner recommendations to the LEA within thirty (30) days for inclusion into the management plan.

### **IV. ABATEMENT HISTORY**

The information collected from the existing management plan and inspection report(s) and from interviews with the school official revealed that the following asbestos abatement was conducted at the school since the previous Three year Reinspection.

Abatement Dates:

### **V. REASSESSMENTS AND RECOMMENDATIONS**

The reassessments and recommendations are summarized in Tables I and II on the following pages. Detailed Hazard Assessment Sheets and Drawings and Photos (if applicable) are included in Appendix A.

### **VI. CONCLUSIONS**

The Pulaski Academy Building 5520 Three-Year reinspection has been completed and response actions have been recommended for both friable and non-friable materials. A timely execution of the response actions recommended will enable the LEA and the Designated Person(s) to effectively manage the existing ACBM.

This three-year reinspection report should be inspected in the current Management plan at the CPS Central Office, and one (1) copy should be kept at the school for use when planning any renovation and/or demolition activities in areas where ACBM has been identified. Also, periodic surveillance documentation and any summary reports from any response actions that are executed at the school should be used to update the Management Plan.

**Table I**  
**Inspector's Reinspection Findings**

---

# Chicago Public Schools

School Pulaski Academy Unit 31211 Building ID 5520

Address 2230 W. McLean Avenue Region 02

## ASBESTOS REINSPECTION FINDINGS AND RECOMMENDATIONS

### Inspector's Reinspection Findings Table 1

Managing Environmental Consultant (MEC) GSG Consultants, Inc.

855 W. Adams St., Ste. 200

Phone: (312) 733-6262 Fax: (312) 733-5612

*Inspector's Comments are Summarized at the End of the Report*

HA No	Material Description	Material Quantity	Material Units	Material Location	Asbestos Type	Material Category	Friable	Damage Type	Damage Quantity	Damage Units	Change in Assessment Category	Damage Category	Damage Reason	Disturbance Potential
002	Burlap on Walls	2,500	SF	Throughout 1949 Building	ASSUMED	MISC	N	NONE	0		No	ACBM with the potential for damage		LOW
003	2'x4' Drop Ceiling Tile	2,200	SF	Throughout 1949 Building	ASSUMED	MISC	Y	NONE	0		No	ACBM with the potential for damage		LOW
004	12"x12" Tan w/ Grey & Brown Streaks VFT	1,400	SF	3rd Floor Corridor - 1949 Building	ASSUMED	MISC	N	NONE	0		No	ACBM with the potential for damage		LOW
006	9"x9" Red w/ White Streaks VFT- NOT OBSERVED	2,000	SF	Auditorium - 1949 Building	CHR	MISC	N	NONE	0		No	ACBM with the potential for damage		LOW
007	Red Linoleum- NOT OBSERVED	600	SF	Main Office - 1949 Building (Brown Carpeting Now)	CHR	MISC	N	NONE	0		No	ACBM with the potential for damage		LOW
009	9"x9" Maroon VFT	500	SF	Engineers Office - 1949 Building	CHR	MISC	N	NONE	0		No	ACBM with the potential for damage		LOW
010	12"x12" Tan w/ Gray & Brown Streaks VFT Mastic	1,400	SF	3rd Floor Corridor - 1949 Bldg	CHR	MISC	N	NONE	0		No	ACBM with the potential for damage		LOW
011	9"x9" Red w/ White Streaks VFT Mastic- Removed 2012	2,000	SF	Auditorium - 1949 New Gray & Green Carpet	CHR	MISC	N	NONE	0		No	ACBM with the potential for damage		LOW
012	Red Linoleum Mastic- REMOVED 2012			Main Office - 1949	CHR	MISC	N	NONE	0		No	ACBM with the potential for damage		LOW
016	9"x9" Maroon VFT Mastic (ABATED) NOT OBSERVED	0		Room 110, Engineers Office	ASSUMED	MISC	N	NONE	0		No	ACBM with the potential for damage		LOW
019	12"x12" Gray w/ Brown & White Streaks VFT(Not Observed)			Room 308 1/2 - 1949	ASSUMED	MISC	N	NONE	0		No	ACBM with the potential for damage		LOW
020	12"x12" Gray w/ Brown & White Streaks VFT Mastic ( Not Observed)			Room 308 1/2 - 1949	ASSUMED	MISC	N	NONE	0		No	ACBM with the potential for damage		LOW
021	12"x12" Coffee w/ Mocha Dots & Almond Streaks VFT	3,150	SF	1st & 2nd Floor Corridors and Room 103 - 1949	ASSUMED	MISC	N	NONE	0		No	ACBM with the potential for damage		LOW
022	12"x12"Coffee w/Mocha Dts & Almnd Sdk's VFT Mastic	3,150	SF	1st & 2nd Floor Corridors and Room 103, 1st Flr Unisex Bathroom-1949	CHR	MISC	N	NONE	0		No	ACBM with the potential for damage		LOW
023	12"x12" Brown w/ Beige Streaks VFT (Abated 2010) NOT OBSERVED			Room 128 Teacher's Toilet and 210 (Library) - 1949 (New Gary Carpet in Library)	ASSUMED	MISC	N	NONE	0		No	ACBM with the potential for damage		LOW
024	12"x12" Brown w/ Beige Streaks VFT Mastic (Abated 2010)NOT OBSERVED	0		Room 128 Teacher's Toilet and 210 (Library) - 1949	CHR	MISC	N	NONE	0		No	ACBM with the potential for damage		LOW
027	9"x9" Black VFT (Abated)			Room 110 - 1949	ASSUMED	MISC	N	NONE	0		No	ACBM with the		LOW

# Chicago Public Schools

School Pulaski Academy Unit 31211 Building ID 5520

Address 2230 W. McLean Avenue Region 02

## ASBESTOS REINSPECTION FINDINGS AND RECOMMENDATIONS

### Inspector's Reinspection Findings Table 1

Managing Environmental Consultant (MEC) GSG Consultants, Inc.

855 W. Adams St., Ste. 200

Phone: (312) 733-6262 Fax: (312) 733-5612

*Inspector's Comments are Summarized at the End of the Report*

HA No	Material Description	Material Quantity	Material Units	Material Location	Asbestos Type	Material Category	Friable	Damage Type	Damage Quantity	Damage Units	Change in Assessment Category	Damage Category	Damage Reason	Disturbance Potential
												potential for damage		
028	9"x9" Black VFT Mastic (Abated)			Room 110 - 1949	ASSUMED	MISC	N	NONE	0		No	ACBM with the potential for damage		LOW
029	12"x12" Gray VFT- NOT OBSERVED			Room 103 - 1949	ASSUMED	MISC	N	NONE	0		No	ACBM with the potential for damage		LOW
030	9"x9" Gray VFT Mastic-NOT OBSERVED	0	SF	Room 103 - 1949	CHR	MISC	N	NONE	0		No	ACBM with the potential for damage		LOW
031	Black Linoleum (Not Observed)			Phone Booth Outside Auditorium - 1949	ASSUMED	MISC	N	NONE	0		No	ACBM with the potential for damage		LOW
032	Black Linoleum Mastic (Not Observed)			Phone Booth Outside Auditorium - 1949	ASSUMED	MISC	N	NONE	0		No	ACBM with the potential for damage		LOW
035	12"x12" Brown w/ Streaks VFT	1,400	SF	Room 112, 114 - 1949	CHR	MISC	N	NONE	0		No	ACBM with the potential for damage		LOW
036	12"x12" Brown w/ Streaks VFT Mastic	1,400	SF	Room 112, 114 - 1949	CHR	MISC	N	NONE	0		No	ACBM with the potential for damage		LOW
044	9"x9" Orange w/ Brown & White Streaks VFT- NOT OBSERVED	1,300	SF	110, 107, 105, Gym Storage & Office - 1949	CHR	MISC	N	NONE	0		No	ACBM with the potential for damage		LOW
045	9"x9" Orange w/ Brown & White Streaks VFT Mastic- NOT OBSERVED	1,300	SF	110, 107, 105, Gym Storage & Office - 1949	CHR	MISC	N	NONE	0		No	ACBM with the potential for damage		LOW
046	12"x12" White w/Light Brown & White Streaks Floor Tile	3,000	SF	Rooms 107 & 115 Main Office & Principals	ASSUMED	MISC	N	NONE	0		No	ACBM with the potential for damage		LOW
048	Terrazzo Flooring	8,000	SF	1949 Building Stairwells	ASSUMED	MISC	N	NONE	0		No	ACBM with the potential for damage		LOW
049	Tectum on Walls	10,000	SF	1949 Building Auditorium	ASSUMED	MISC	Y	NONE	0		No	ACBM with the potential for damage		MODERATE
050	12"x12" Blue Floor Tile	500	SF	1949 Building Room 108	ASSUMED	MISC	N	NONE	0		No	ACBM with the potential for damage		LOW
051	12"x12" Blue Floor Tile Mastic	500	SF	1949 Building Room 108	ASSUMED	MISC	N	NONE	0		No	ACBM with the potential for damage		LOW
052	12"x12" Brown & White Floor Tile	1,050	SF	1949 Building Rooms 112 & 114 124 Gym Storage Office	ASSUMED	MISC	N	NONE	0		No	ACBM with the potential for damage		LOW
053	12"x12" Brown & White Floor Tile Mastic	1,000	SF	1949 Building Rooms 112 & 114	ASSUMED	MISC	N	NONE	0		No	ACBM with the potential for damage		LOW
100	12"x12" White w/ Blue Streaks VFT	800	SF	Room 104 & Room Next to 104	ASSUMED	MISC	N	NONE	0		No	ACBM with the potential for damage		LOW
101	12"x12" White w/ Blue Streaks VFT Mastic	800	SF	Room 104 & Room Next to 104	ASSUMED	MISC	N	NONE	0		No	ACBM with the potential for damage		LOW

# Chicago Public Schools

School Pulaski Academy Unit 31211 Building ID 5520

Address 2230 W. McLean Avenue Region 02

## ASBESTOS REINSPECTION FINDINGS AND RECOMMENDATIONS

### Inspector's Reinspection Findings Table 1

Managing Environmental Consultant (MEC) GSG Consultants, Inc.

855 W. Adams St., Ste. 200

Phone: (312) 733-6262 Fax: (312) 733-5612

*Inspector's Comments are Summarized at the End of the Report*

HA No	Material Description	Material Quantity	Material Units	Material Location	Asbestos Type	Material Category	Friable	Damage Type	Damage Quantity	Damage Units	Change in Assessment Category	Damage Category	Damage Reason	Disturbance Potential
102	12"x12" Red VFT	300	SF	Mail Room - 1949	CHR	MISC	N	NONE	0		No	ACBM with the potential for damage		LOW
103	12"x12" Red VFT Mastic	300	SF	Mail Room - 1949	CHR	MISC	N	NONE	0		No	ACBM with the potential for damage		LOW
109	Carpet Mastic	400	SF	Room 130	ASSUMED	MISC	N	NONE	0		No	ACBM with the potential for damage		LOW
110	12" x 12" White w/Light Brown and White Specks VFT (Abated)			Rooms 105 and 110	ASSUMED	MISC	N	NONE	0		No	ACBM with the potential for damage		LOW
110A	12" x 12" White w/Light Brown and White Specks VFT Mastic (Abated)			Rooms 105 and 110	ASSUMED	MISC	N	NONE	0		No	ACBM with the potential for damage		LOW
111	Brown Carpet Mastic	600	SF	Room 136 (#8) Auditorium	ASSUMED	MISC	N	NONE	0		No	ACBM with the potential for damage		LOW
112	12 x 12 Blue w/ Gray VFT	800	SF	Rm #108 Bldg 1949	ASSUMED	MISC	N	NONE	0		No	ACBM with the potential for damage		LOW
113	12 x 12 Blue w/ Gray MASTIC	800	SF	Rm 108 Bldg 1949	ASSUMED	MISC	N	NONE	0			ACBM with the potential for damage		LOW
114	12 x 12 VFT Green w/ Lt Green Streaks	800	SF	Music Room (Old Lunchroom & 110) Bldg 1949	ASSUMED	MISC	N	NONE	0			ACBM with the potential for damage		LOW
115	12 x 12 Mastic Green w/ Lt Green Streaks	800	SF	Music Room (Old Lunchroom & #110) Bldg 1949	ASSUMED	MISC	N	NONE	0		No	ACBM with the potential for damage		LOW
116	12 x 12 Gray VFT	1,500	SF	Assembly Hall Seating Area Bldg 1949	ASSUMED	MISC	N	NONE	0		No	ACBM with the potential for damage		LOW
117	12 x 12 Gray Mastic	1,500	SF	Assembly Hall Seating Area Bldg 1949	ASSUMED	MISC	N	NONE	0			ACBM with the potential for damage		LOW
118	12 x 12 VFT Gray w/ Dark Gray Streaks	3,000	SF	New Lunchroom Bldg 1949	ASSUMED	MISC	N	NONE	0			ACBM with the potential for damage		LOW
119	12 X 12 Gray w/ Dark Gray Streaks Mastic	3,000	SF	New Lunchroom Bldg 1949	ASSUMED	MISC	N	NONE	0			ACBM with the potential for damage		LOW
120	2 x 4 White Ceiling Tile	3,800	SF	Rm#110 New Lunchroom (109,111,113) Bldg 1949	ASSUMED	MISC	N	NONE	0			ACBM with the potential for damage		LOW
121	Carpet Mastic (Green Mastic)	1,500	SF	Assembly Hall Aisles Bldg 1949	ASSUMED	MISC	N	NONE	0		No	ACBM with the potential for damage		LOW
122	Drywall System	200	SF	Rm#110 Music Room Bldg 1949	ASSUMED	MISC	N	NONE	0			ACBM with the potential for damage		LOW
A	Boiler Insulation	850	SF	Boiler Room - 1949	CHR	TSI	Y	NONE	0		No	ACBM with the potential for damage		LOW
B	Tank Insulation	100	SF	Boiler Room - 1949	CHR	TSI	Y	NONE	0		No	ACBM with the potential for damage		LOW

# Chicago Public Schools

School Pulaski Academy Unit 31211 Building ID 5520

Address 2230 W. McLean Avenue Region 02

## ASBESTOS REINSPECTION FINDINGS AND RECOMMENDATIONS

### Inspector's Reinspection Findings Table 1

Managing Environmental Consultant (MEC) GSG Consultants, Inc.

855 W. Adams St., Ste. 200

Phone: (312) 733-6262 Fax: (312) 733-5612

*Inspector's Comments are Summarized at the End of the Report*

HA No	Material Description	Material Quantity	Material Units	Material Location	Asbestos Type	Material Category	Friable	Damage Type	Damage Quantity	Damage Units	Change in Assessment Category	Damage Category	Damage Reason	Disturbance Potential
C	Tank Insulation	100	SF	Pump Room - 1949	CHR	TSI	Y	NONE	0		No	ACBM with the potential for damage		LOW
D	Aircell Duct Insulation	6,500	SF	Unex Pipe Space Near Fan #3, E Tunnel, W, S, E & South Central Unfinished Pipe Space - 1949	CHR	TSI	Y	NONE	0		No	ACBM with the potential for damage		LOW
E	Aircell Pipe Insulation	4,000	LF	Throughout 1949 (See Hatching Maps)	CHR	TSI	Y	NONE	0		No	ACBM with the potential for damage		LOW
F	MJP E/F/V on Aircell Pipe Insulation	600	LF	Throughout 1949 (See Hatching Maps)	CHR	TSI	Y	NONE	0		No	ACBM with the potential for damage		LOW
G	Cardboard Pipe Insulation	1,800	LF	Throughout 1949 (See Hatching Maps)	CHR	TSI	Y	NONE	0		No	ACBM with the potential for damage		LOW
H	MJP E/F/V on Cardboard Pipe Insulation	450	LF	Throughout 1949 (See Hatching Maps)	CHR	TSI	Y	NONE	0		No	ACBM with the potential for damage		LOW
I	MJP E/F/V on Fiberglass Pipe Insulation	150	LF	Boiler Room, West Air Tunnel, West Unexcavated, 2nd & 3rd Fl Boys Bathrooms - 1949	CHR	TSI	Y	NONE	0		No	ACBM with the potential for damage		LOW
J	Mag Block Pipe Insulation	55	LF	Boiler Room - 1949	CHR	MISC	Y	NONE	0		No	ACBM with the potential for damage		LOW
K	MJP E/F/V on Mag Block Pipe Insulation	10	LF	Boiler Room - 1949	CHR	TSI	Y	NONE	0		No	ACBM with the potential for damage		LOW



# Chicago Public Schools

School Pulaski Academy Unit 31211 Building ID 5520

Address 2230 W. McLean Avenue Region 02

## ASBESTOS REINSPECTION FINDINGS AND RECOMMENDATIONS

### Inspector's Reinspection Findings Table 1

Managing Environmental Consultant (MEC) GSG Consultants, Inc.

855 W. Adams St., Ste. 200

Phone: (312) 733-6262 Fax: (312) 733-5612

*Inspector's Comments are Summarized at the End of the Report*

Reinspection Date <b>4/17/2013</b>
Inspector Name <b>Joseph Hennigan</b>
<b>100-18350</b> <b>5/15/2013</b>
Inspector's IDPH License Number / Expiration Date

### Inspector's Comments

HA Number:	Inspector Comments:
002	
003	
004	
006	
007	Brown Carpeting Now
009	
010	
011	New Gray & Green Carpet
012	REMOVED 2012
016	
019	
020	
021	
022	
023	New Gray Carpet
024	
027	
028	
029	See HA#21 & HA#22
030	SEE HA#21 & HA#22
031	
032	
035	
036	

# Chicago Public Schools

School Pulaski Academy Unit 31211 Building ID 5520

Address 2230 W. McLean Avenue Region 02

## ASBESTOS REINSPECTION FINDINGS AND RECOMMENDATIONS

### Inspector's Reinspection Findings Table 1

Managing Environmental Consultant (MEC) GSG Consultants, Inc.

855 W. Adams St., Ste. 200

Phone: (312) 733-6262 Fax: (312) 733-5612

*Inspector's Comments are Summarized at the End of the Report*

---

HA Number:	Inspector Comments:
044	
045	
046	
048	
049	
050	
051	
052	
053	
100	
101	
102	
103	
109	
110	
110A	
111	
112	
113	
114	
115	
116	
117	
118	
119	
120	
121	
122	
A	

# Chicago Public Schools

School Pulaski Academy Unit 31211 Building ID 5520

Address 2230 W. McLean Avenue Region 02

## ASBESTOS REINSPECTION FINDINGS AND RECOMMENDATIONS

### Inspector's Reinspection Findings Table 1

Managing Environmental Consultant (MEC) GSG Consultants, Inc.

855 W. Adams St., Ste. 200

Phone: (312) 733-6262 Fax: (312) 733-5612

*Inspector's Comments are Summarized at the End of the Report*

---

HA Number:	Inspector Comments:
B	
C	
D	
E	
F	
G	
H	
I	
J	
K	

**Table II**

**Management Planner's Review**

---

# Chicago Public Schools

**School** Pulaski Academy  
**Address** 2230 W. McLean Avenue

**Unit** 31211  
Chicago, IL, 60647

**Building ID** 5520  
**Region** 02

## ASBESTOS REINSPECTION FINDINGS AND RECOMMENDATIONS

### Management Planner's Review Table II

**Managing Environmental Consultant (MEC)** GSG Consultants, Inc.

855 W. Adams St., Ste. 200

Phone: (312) 733-6262

Fax: (312) 733-5612

### *Management Planner's Comments Summarized at the End of the Report*

HA Num	Material Description	Material Quantity	Material Units	Material Location	Asbestos Type	Material Category	Friable	Damage Quantity	Damage Units	Damage Category	Response
002	Burlap on Walls	2,500	SF	Throughout 1949 Building	Assumed	MISC	No	0	SF	6 ACBM with the potential for damage	Operations and Maintenance
003	2'x4' Drop Ceiling Tile	2,200	SF	Throughout 1949 Building	Assumed	MISC	Yes	0	SF	6 ACBM with the potential for damage	Operations and Maintenance
004	12"x12" Tan w/ Grey & Brown Streaks VFT	1,400	SF	3rd Floor Corridor - 1949 Building	Assumed	MISC	No	0	SF	6 ACBM with the potential for damage	Operations and Maintenance
006	9"x9" Red w/ White Streaks VFT- NOT OBSERVED	2,000	SF	Auditorium - 1949 Building	Chrysotile	MISC	No	0	SF	6 ACBM with the potential for damage	Operations and Maintenance
007	Red Linoleum- NOT OBSERVED	600	SF	Main Office - 1949 Building (Brown Carpeting Now)	Chrysotile	MISC	No	0	SF	6 ACBM with the potential for damage	Operations and Maintenance
009	9"x9" Maroon VFT	500	SF	Engineers Office - 1949 Building	Chrysotile	MISC	No	0	SF	6 ACBM with the potential for damage	Operations and Maintenance
010	12"x12" Tan w/ Gray & Brown Streaks VFT Mastic	1,400	SF	3rd Floor Corridor - 1949 Bldg	Chrysotile	MISC	No	0	SF	6 ACBM with the potential for damage	Operations and Maintenance
011	9"x9" Red w/ White Streaks VFT Mastic-Removed 2012	2,000	SF	Auditorium - 1949 New Gray & Green Carpet	Chrysotile	MISC	No	0	SF	6 ACBM with the potential for damage	
012	Red Linoleum Mastic- REMOVED 2012			Main Office - 1949	Chrysotile	MISC	No	0		6 ACBM with the potential for damage	
016	9"x9" Maroon VFT Mastic (ABATED) NOT OBSERVED	0		Room 110, Engineers Office	Assumed	MISC	No	0		6 ACBM with the potential for damage	
019	12"x12" Gray w/ Brown & White Streaks VFT(Not Observed)			Room 308 1/2 - 1949	Assumed	MISC	No	0		6 ACBM with the potential for damage	Operations and Maintenance
020	12"x12" Gray w/ Brown & White Streaks VFT Mastic ( Not Observed)			Room 308 1/2 - 1949	Assumed	MISC	No	0		6 ACBM with the potential for damage	Operations and Maintenance
021	12"x12" Coffee w/ Mocha Dots & Almond Streaks VFT	3,150	SF	1st & 2nd Floor Corridors and Room 103 - 1949	Assumed	MISC	No	0	SF	6 ACBM with the potential for damage	Operations and Maintenance
022	12"x12" Coffee w/Mocha Dts & Almnd Stks VFT Mastic	3,150	SF	1st & 2nd Floor Corridors and Room 103, 1st Flr Unisex Bathroom- 1949	Chrysotile	MISC	No	0	SF	6 ACBM with the potential for damage	Operations and Maintenance
023	12"x12" Brown w/ Beige Streaks VFT (Abated 2010) NOT OBSERVED			Room 128 Teacher's Toilet and 210 (Library) - 1949 (New Gary Carpet in Library)	Assumed	MISC	No	0		6 ACBM with the potential for damage	
024	12"x12" Brown w/ Beige Streaks VFT Mastic (Abated 2010)NOT OBSERVED	0		Room 128 Teacher's Toilet and 210 (Library) - 1949	Chrysotile	MISC	No	0		6 ACBM with the potential for damage	
027	9"x9" Black VFT (Abated)			Room 110 - 1949	Assumed	MISC	No	0		6 ACBM with the potential for damage	
028	9"x9" Black VFT Mastic (Abated)			Room 110 - 1949	Assumed	MISC	No	0		6 ACBM with the potential for damage	
029	12"x12" Gray VFT- NOT OBSERVED			Room 103 - 1949	Assumed	MISC	No	0		6 ACBM with the potential for damage	Operations and Maintenance
030	9"x9" Gray VFT Mastic-NOT OBSERVED	0	SF	Room 103 - 1949	Chrysotile	MISC	No	0	SF	6 ACBM with the potential for damage	Operations and Maintenance
031	Black Linoleum (Not Observed)			Phone Booth Outside Auditorium - 1949	Assumed	MISC	No	0		6 ACBM with the potential for damage	Operations and Maintenance
032	Black Linoleum Mastic (Not Observed)			Phone Booth Outside Auditorium - 1949	Assumed	MISC	No	0		6 ACBM with the potential for damage	Operations and Maintenance
035	12"x12" Brown w/ Streaks VFT	1,400	SF	Room 112, 114 - 1949	Chrysotile	MISC	No	0	SF	6 ACBM with the potential for damage	Operations and Maintenance

# Chicago Public Schools

**School** Pulaski Academy  
**Address** 2230 W. McLean Avenue

**Unit** 31211  
Chicago, IL, 60647

**Building ID** 5520  
**Region** 02

## ASBESTOS REINSPECTION FINDINGS AND RECOMMENDATIONS

### Management Planner's Review Table II

**Managing Environmental Consultant (MEC)** GSG Consultants, Inc.

855 W. Adams St., Ste. 200

Phone: (312) 733-6262

Fax: (312) 733-5612

### Management Planner's Comments Summarized at the End of the Report

HA Num	Material Description	Material Quantity	Material Units	Material Location	Asbestos Type	Material Category	Friable	Damage Quantity	Damage Units	Damage Category	Response
036	12"x12" Brown w/ Streaks VFT Mastic	1,400	SF	Room 112, 114 - 1949	Chrysotile	MISC	No	0	SF	6 ACBM with the potential for damage	Operations and Maintenance
044	9"x9" Orange w/ Brown & White Streaks VFT- NOT OBSERVED	1,300	SF	110, 107, 105, Gym Storage & Office - 1949	Chrysotile	MISC	No	0	SF	6 ACBM with the potential for damage	Operations and Maintenance
045	9"x9" Orange w/ Brown & White Streaks VFT Mastic- NOT OBSERVED	1,300	SF	110, 107, 105, Gym Storage & Office - 1949	Chrysotile	MISC	No	0	SF	6 ACBM with the potential for damage	Operations and Maintenance
046	12"x12" White w/Light Brown & White Streaks Floor Tile	3,000	SF	Rooms 107 & 115 Main Office & Principals	Assumed	MISC	No	0	SF	6 ACBM with the potential for damage	Operations and Maintenance
048	Terrazzo Flooring	8,000	SF	1949 Building Stairwells	Assumed	MISC	No	0	SF	6 ACBM with the potential for damage	Operations and Maintenance
049	Tectum on Walls	10,000	SF	1949 Building Auditorium	Assumed	MISC	Yes	0	SF	6 ACBM with the potential for damage	Operations and Maintenance
050	12"x12" Blue Floor Tile	500	SF	1949 Building Room 108	Assumed	MISC	No	0	SF	6 ACBM with the potential for damage	Operations and Maintenance
051	12"x12" Blue Floor Tile Mastic	500	SF	1949 Building Room 108	Assumed	MISC	No	0	SF	6 ACBM with the potential for damage	Operations and Maintenance
052	12"x12" Brown & White Floor Tile	1,050	SF	1949 Building Rooms 112 & 114 124 Gym Storage Office	Assumed	MISC	No	0	SF	6 ACBM with the potential for damage	Operations and Maintenance
053	12"x12" Brown & White Floor Tile Mastic	1,000	SF	1949 Building Rooms 112 & 114	Assumed	MISC	No	0	SF	6 ACBM with the potential for damage	Operations and Maintenance
100	12"x12" White w/ Blue Streaks VFT	800	SF	Room 104 & Room Next to 104	Assumed	MISC	No	0	SF	6 ACBM with the potential for damage	Operations and Maintenance
101	12"x12" White w/ Blue Streaks VFT Mastic	800	SF	Room 104 & Room Next to 104	Assumed	MISC	No	0	SF	6 ACBM with the potential for damage	Operations and Maintenance
102	12"x12" Red VFT	300	SF	Mail Room - 1949	Chrysotile	MISC	No	0	SF	6 ACBM with the potential for damage	Operations and Maintenance
103	12"x12" Red VFT Mastic	300	SF	Mail Room - 1949	Chrysotile	MISC	No	0	SF	6 ACBM with the potential for damage	Operations and Maintenance
109	Carpet Mastic	400	SF	Room 130	Assumed	MISC	No	0	SF	6 ACBM with the potential for damage	Operations and Maintenance
110	12" x 12" White w/Light Brown and White Specks VFT (Abated)			Rooms 105 and 110	Assumed	MISC	No	0		6 ACBM with the potential for damage	
110A	12" x 12" White w/Light Brown and White Specks VFT Mastic (Abated)			Rooms 105 and 110	Assumed	MISC	No	0		6 ACBM with the potential for damage	
111	Brown Carpet Mastic	600	SF	Room 136 (#8) Auditorium	Assumed	MISC	No	0	SF	6 ACBM with the potential for damage	Operations and Maintenance
112	12 x 12 Blue w/ Gray VFT	800	SF	Rm #108 Bldg 1949	Assumed	MISC	No	0	SF	6 ACBM with the potential for damage	Operations and Maintenance
113	12 x 12 Blue w/ Gray MASTIC	800	SF	Rm 108 Bldg 1949	Assumed	MISC	No	0	SF	6 ACBM with the potential for damage	Operations and Maintenance
114	12 x 12 VFT Green w/ Lt Green Streaks	800	SF	Music Room (Old Lunchroom & 110) Bldg 1949	Assumed	MISC	No	0	SF	6 ACBM with the potential for damage	Operations and Maintenance
115	12 x 12 Mastic Green w/ Lt Green Streaks	800	SF	Music Room (Old Lunchroom & #110) Bldg 1949	Assumed	MISC	No	0	SF	6 ACBM with the potential for damage	Operations and Maintenance
116	12 x 12 Gray VFT	1,500	SF	Assembly Hall Seating Area Bldg 1949	Assumed	MISC	No	0	SF	6 ACBM with the potential for damage	Operations and Maintenance
117	12 x 12 Gray Mastic	1,500	SF	Assembly Hall Seating Area Bldg 1949	Assumed	MISC	No	0	SF	6 ACBM with the potential for damage	Operations and Maintenance
118	12 x 12 VFT Gray w/ Dark Gray Streaks	3,000	SF	New Lunchroom Bldg 1949	Assumed	MISC	No	0	SF	6 ACBM with the potential for damage	Operations and Maintenance
119	12 X 12 Gray w/ Dark Gray Streaks Mastic	3,000	SF	New Lunchroom Bldg 1949	Assumed	MISC	No	0	SF	6 ACBM with the potential for damage	Operations and Maintenance
120	2 x 4 White Ceiling Tile	3,800	SF	Rm#110 New Lunchroom	Assumed	MISC	No	0	SF	6 ACBM with the potential for damage	Operations and Maintenance

# Chicago Public Schools

**School** Pulaski Academy  
**Address** 2230 W. McLean Avenue

**Unit** 31211  
 Chicago, IL, 60647

**Building ID** 5520  
**Region** 02

## ASBESTOS REINSPECTION FINDINGS AND RECOMMENDATIONS

### Management Planner's Review Table II

**Managing Environmental Consultant (MEC)** GSG Consultants, Inc.

855 W. Adams St., Ste. 200

Phone: (312) 733-6262

Fax: (312) 733-5612

### *Management Planner's Comments Summarized at the End of the Report*

HA Num	Material Description	Material Quantity	Material Units	Material Location	Asbestos Type	Material Category	Friable	Damage Quantity	Damage Units	Damage Category	Response
				(109,111,113) Bldg 1949							
121	Carpet Mastic (Green Mastic)	1,500	SF	Assembly Hall Aisles Bldg 1949	Assumed	MISC	No	0	SF	6 ACBM with the potential for damage	Operations and Maintenance
122	Drywall System	200	SF	Rm#110 Music Room Bldg 1949	Assumed	MISC	No	0	SF	6 ACBM with the potential for damage	Operations and Maintenance
A	Boiler Insulation	850	SF	Boiler Room - 1949	Chrysotile	TSI	Yes	0	SF	6 ACBM with the potential for damage	Operations and Maintenance
B	Tank Insulation	100	SF	Boiler Room - 1949	Chrysotile	TSI	Yes	0	SF	6 ACBM with the potential for damage	Operations and Maintenance
C	Tank Insulation	100	SF	Pump Room - 1949	Chrysotile	TSI	Yes	0	SF	6 ACBM with the potential for damage	Operations and Maintenance
D	Aircell Duct Insulation	6,500	SF	Unex Pipe Space Near Fan #3, E Tunnel, W, S, E & South Central Unfinished Pipe Space - 1949	Chrysotile	TSI	Yes	0	SF	6 ACBM with the potential for damage	Operations and Maintenance
E	Aircell Pipe Insulation	4,000	LF	Throughout 1949 (See Hatching Maps)	Chrysotile	TSI	Yes	0	LF	6 ACBM with the potential for damage	Operations and Maintenance
F	MJP E/F/V on Aircell Pipe Insulation	600	LF	Throughout 1949 (See Hatching Maps)	Chrysotile	TSI	Yes	0	LF	6 ACBM with the potential for damage	Operations and Maintenance
G	Cardboard Pipe Insulation	1,800	LF	Throughout 1949 (See Hatching Maps)	Chrysotile	TSI	Yes	0	LF	6 ACBM with the potential for damage	Operations and Maintenance
H	MJP E/F/V on Cardboard Pipe Insulation	450	LF	Throughout 1949 (See Hatching Maps)	Chrysotile	TSI	Yes	0	LF	6 ACBM with the potential for damage	Operations and Maintenance
I	MJP E/F/V on Fiberglass Pipe Insulation	150	LF	Boiler Room, West Air Tunnel, West Unexcavated, 2nd & 3rd Fl Boys Bathrooms - 1949	Chrysotile	TSI	Yes	0	LF	6 ACBM with the potential for damage	Operations and Maintenance
J	Mag Block Pipe Insulation	55	LF	Boiler Room - 1949	Chrysotile	MISC	Yes	0	LF	6 ACBM with the potential for damage	Operations and Maintenance
K	MJP E/F/V on Mag Block Pipe Insulation	10	LF	Boiler Room - 1949	Chrysotile	TSI	Yes	0	LF	6 ACBM with the potential for damage	Operations and Maintenance

# Chicago Public Schools

**School** Pulaski Academy  
**Address** 2230 W. McLean Avenue

**Unit** 31211  
 Chicago, IL, 60647

**Building ID** 5520  
**Region** 02

## ASBESTOS REINSPECTION FINDINGS AND RECOMMENDATIONS

### Management Planner's Review Table II

**Managing Environmental Consultant (MEC)** GSG Consultants, Inc.  
 855 W. Adams St., Ste. 200  
 Phone: (312) 733-6262

Fax: (312) 733-5612

### *Management Planner's Comments Summarized at the End of the Report*

Review Date	5/14/2013
Manager Planner Name	Santiago Garcia
100-06325	5/15/2013
Manager IDPH License No/Expiration	

HA Number	Management Comments
002	
003	
004	
006	
007	
009	
010	
011	
012	
016	
019	
020	
021	
022	
023	
024	
027	
028	
029	
030	



# Chicago Public Schools

**School** Pulaski Academy  
**Address** 2230 W. McLean Avenue

**Unit** 31211  
 Chicago, IL, 60647

**Building ID** 5520  
**Region** 02

## ASBESTOS REINSPECTION FINDINGS AND RECOMMENDATIONS

### Management Planner's Review Table II

**Managing Environmental Consultant (MEC)** GSG Consultants, Inc.

855 W. Adams St., Ste. 200

Phone: (312) 733-6262                      Fax: (312) 733-5612

*Management Planner's Comments Summarized at the End of the Report*

HA Number	Management Comments
031	
032	
035	
036	
044	
045	
046	
048	
049	
050	
051	
052	
053	
100	
101	
102	
103	
109	
110	
110A	
111	
112	
113	
114	
115	
116	
117	

# Chicago Public Schools

**School** Pulaski Academy  
**Address** 2230 W. McLean Avenue

**Unit** 31211  
 Chicago, IL, 60647

**Building ID** 5520  
**Region** 02

## ASBESTOS REINSPECTION FINDINGS AND RECOMMENDATIONS

### Management Planner's Review Table II

**Managing Environmental Consultant (MEC)** GSG Consultants, Inc.

855 W. Adams St., Ste. 200

Phone: (312) 733-6262                      Fax: (312) 733-5612

***Management Planner's Comments Summarized at the End of the Report***

HA Number	Management Comments
118	
119	
120	
121	
122	
A	
B	
C	
D	
E	
F	
G	
H	
I	
J	
K	

# Chicago Public Schools

GSG Consultants, Inc.

## 2013 AHERA REINSPECTION

### Inspector Assessment Form (REASSESSMENT)

LEA NAME: **Chicago Public Schools** UNIT NUMBER: **31211** BUIDLING ID: **5520**  
CITY/STATE: **Chicago, Illinois** AHERA INSPECTOR: **Joseph Hennigan**  
SCHOOL NAME: **Pulaski Academy** INSPECTION DATE: **4/17/2013**  
ADDRESS: **2230 W. McLean Avenue** IDPH LICENSE NO: **100-18350**

---

### INFORMATION FROM PREVIOUS INSPECTION

HOMOGENEOUS AREA: **002**  
MATERIAL DESCRIPTION: **Burlap on Walls**  
HISTORICAL AHERA DAMAGE CATEGORY **6**  
HISTORICAL DAMAGE REASON:  
HISTORICAL RESPONSE ACTION:  
ASBESTOS TYPE: **Assumed** FRIABLE: **No**

---

### RESULTS OF REINSPECTION AND REASSESSMENT

This homogeneous area was reinspected and reassessed in accordance with Section 763.85 and 763.88 of AHERA and it's condition HAS NOT CHANGED when compared to the conditions of the last AHERA reinspection.

The current AHERA DAMAGE CATEGORY is determined to be **6. ACBM with the potential for damage**

DAMAGE REASON:

DISTURBANCE POTENTIAL: **LOW**

MATERIAL LOCATION: **Throughout 1949 Building**

MATERIAL QUANTITY: **2500**

MATERIAL UNITS: **SF**

DAMAGE QUANTITY:

DAMAGE UNITS: **SF**

COMMENTS:

Inspector's Signature:



Date: **04/17/2013**

# Chicago Public Schools

GSG Consultants, Inc.

2013 AHERA REINSPECTION

## Management Planner Review Form

LEA NAME: **Chicago Public Schools** UNIT NUMBER: **31211** BUILDING ID: **5520**  
CITY/STATE: **Chicago, Illinois** MANAGEMENT PLANNER: **Santiago Garcia**  
SCHOOL NAME: **Pulaski Academy** REVIEW DATE: **5/14/2013**  
ADDRESS: **2230 W. McLean Avenue** IDPH LICENSE NO: **100-18350**

---

HOMOGENEOUS AREA: **002**  
MATERIAL DESCRIPTION: **Burlap on Walls**  
MATERIAL LOCATION: **Throughout 1949 Building**  
MATERIAL QUANTITY: **2500** MATERIAL UNITS: **SF**  
DAMAGE QUANTITY: **0** DAMAGE UNITS: **SF**

---

In accordance with Sections 763.88 and 763.90 of the Asbestos Hazard Emergency Response Act (AHERA) the LEA must select a management planner to review the results of the inspection and assessment and recommend appropriate response actions. The original inspection of the above identified homogeneous area has been reviewed in accordance with Sections 763.88 and 763.90 with the following recommendations.

The RESPONSE ACTION recommendation is:

Comments:

Management Planner's Signature: \_\_\_\_\_



Date: **05/14/2013**

# Chicago Public Schools

GSG Consultants, Inc.  
2013 AHERA REINSPECTION

## Inspector Assessment Form (REASSESSMENT)

LEA NAME: **Chicago Public Schools** UNIT NUMBER: **31211** BUILDING ID: **5520**  
CITY/STATE: **Chicago, Illinois** AHERA INSPECTOR: **Joseph Hennigan**  
SCHOOL NAME: **Pulaski Academy** INSPECTION DATE: **4/17/2013**  
ADDRESS: **2230 W. McLean Avenue** IDPH LICENSE NO: **100-18350**

---

## INFORMATION FROM PREVIOUS INSPECTION

HOMOGENEOUS AREA: **003**  
MATERIAL DESCRIPTION: **2'x4' Drop Ceiling Tile**  
HISTORICAL AHERA DAMAGE CATEGORY **6**  
HISTORICAL DAMAGE REASON:  
HISTORICAL RESPONSE ACTION:  
ASBESTOS TYPE: **Assumed** FRIABLE: **Yes**

---

## RESULTS OF REINSPECTION AND REASSESSMENT

This homogeneous area was reinspected and reassessed in accordance with Section 763.85 and 763.88 of AHERA and it's condition HAS NOT CHANGED when compared to the conditions of the last AHERA reinspection.

The current AHERA DAMAGE CATEGORY is determined to be **6. ACBM with the potential for damage**

DAMAGE REASON:

DISTURBANCE POTENTIAL: **LOW**  
MATERIAL LOCATION: **Throughout 1949 Building**  
MATERIAL QUANTITY: **2200** MATERIAL UNITS: **SF**  
DAMAGE QUANTITY: DAMAGE UNITS: **SF**  
COMMENTS:

Inspector's Signature: \_\_\_\_\_



Date: 04/17/2013

# Chicago Public Schools

GSG Consultants, Inc.  
2013 AHERA REINSPECTION

## Management Planner Review Form

LEA NAME: **Chicago Public Schools** UNIT NUMBER: **31211** BUILDING ID: **5520**  
CITY/STATE: **Chicago, Illinois** MANAGEMENT PLANNER: **Santiago Garcia**  
SCHOOL NAME: **Pulaski Academy** REVIEW DATE: **5/14/2013**  
ADDRESS: **2230 W. McLean Avenue** IDPH LICENSE NO: **100-18350**

---

HOMOGENEOUS AREA: **003**  
MATERIAL DESCRIPTION: **2'x4' Drop Ceiling Tile**  
MATERIAL LOCATION: **Throughout 1949 Building**  
MATERIAL QUANTITY: **2200** MATERIAL UNITS: **SF**  
DAMAGE QUANTITY: **0** DAMAGE UNITS: **SF**

---

In accordance with Sections 763.88 and 763.90 of the Asbestos Hazard Emergency Response Act (AHERA) the LEA must select a management planner to review the results of the inspection and assessment and recommend appropriate response actions. The original inspection of the above identified homogeneous area has been reviewed in accordance with Sections 763.88 and 763.90 with the following recommendations.

The RESPONSE ACTION recommendation is:

Comments:

Management Planner's Signature: \_\_\_\_\_



Date: **05/14/2013**

# Chicago Public Schools

GSG Consultants, Inc.  
2013 AHERA REINSPECTION

## Inspector Assessment Form (REASSESSMENT)

LEA NAME: Chicago Public Schools    UNIT NUMBER: 31211    BUILDING ID: 5520  
CITY/STATE: Chicago, Illinois    AHERA INSPECTOR: Joseph Hennigan  
SCHOOL NAME: Pulaski Academy    INSPECTION DATE: 4/17/2013  
ADDRESS: 2230 W. McLean Avenue    IDPH LICENSE NO: 100-18350

---

## INFORMATION FROM PREVIOUS INSPECTION

HOMOGENEOUS AREA: 004  
MATERIAL DESCRIPTION: 12"x12" Tan w/ Grey & Brown Streaks VFT  
HISTORICAL AHERA DAMAGE CATEGORY 6  
HISTORICAL DAMAGE REASON:  
HISTORICAL RESPONSE ACTION:  
ASBESTOS TYPE: Assumed    FRIABLE: No

---

## RESULTS OF REINSPECTION AND REASSESSMENT

This homogeneous area was reinspected and reassessed in accordance with Section 763.85 and 763.88 of AHERA and it's condition HAS NOT CHANGED when compared to the conditions of the last AHERA reinspection.

The current AHERA DAMAGE CATEGORY is determined to be **6. ACBM with the potential for damage**

DAMAGE REASON:

DISTURBANCE POTENTIAL: LOW  
MATERIAL LOCATION: 3rd Floor Corridor - 1949 Building  
MATERIAL QUANTITY: 1400    MATERIAL UNITS: SF  
DAMAGE QUANTITY:    DAMAGE UNITS: SF  
COMMENTS:

Inspector's Signature: \_\_\_\_\_



Date: 04/17/2013

# Chicago Public Schools

GSG Consultants, Inc.

2013 AHERA REINSPECTION

## Management Planner Review Form

LEA NAME: **Chicago Public Schools** UNIT NUMBER: **31211** BUILDING ID: **5520**  
CITY/STATE: **Chicago, Illinois** MANAGEMENT PLANNER: **Santiago Garcia**  
SCHOOL NAME: **Pulaski Academy** REVIEW DATE: **5/14/2013**  
ADDRESS: **2230 W. McLean Avenue** IDPH LICENSE NO: **100-18350**

---

HOMOGENEOUS AREA: **004**  
MATERIAL DESCRIPTION: **12"x12" Tan w/ Grey & Brown Streaks VFT**  
MATERIAL LOCATION: **3rd Floor Corridor - 1949 Building**  
MATERIAL QUANTITY: **1400** MATERIAL UNITS: **SF**  
DAMAGE QUANTITY: **0** DAMAGE UNITS: **SF**

---

In accordance with Sections 763.88 and 763.90 of the Asbestos Hazard Emergency Response Act (AHERA) the LEA must select a management planner to review the results of the inspection and assessment and recommend appropriate response actions. The original inspection of the above identified homogeneous area has been reviewed in accordance with Sections 763.88 and 763.90 with the following recommendations.

The RESPONSE ACTION recommendation is:

Comments:

Management Planner's Signature: \_\_\_\_\_



Date: **05/14/2013**



# Chicago Public Schools

GSG Consultants, Inc.  
2013 AHERA REINSPECTION

## Inspector Assessment Form (REASSESSMENT)

LEA NAME: **Chicago Public Schools** UNIT NUMBER: **31211** BUIDLING ID: **5520**  
CITY/STATE: **Chicago, Illinois** AHERA INSPECTOR: **Joseph Hennigan**  
SCHOOL NAME: **Pulaski Academy** INSPECTION DATE: **4/17/2013**  
ADDRESS: **2230 W. McLean Avenue** IDPH LICENSE NO: **100-18350**

---

## INFORMATION FROM PREVIOUS INSPECTION

HOMOGENEOUS AREA: **006**  
MATERIAL DESCRIPTION: **9"x9" Red w/ White Streaks VFT- NOT OBSERVED**  
HISTORICAL AHERA DAMAGE CATEGORY **6 ACBM with the potential for damage**  
HISTORICAL DAMAGE REASON:  
HISTORICAL RESPONSE ACTION: **Operations and Maintenance**  
ASBESTOS TYPE: **Chrysotile** FRIABLE: **No**

---

## RESULTS OF REINSPECTION AND REASSESSMENT

This homogeneous area was reinspected and reassessed in accordance with Section 763.85 and 763.88 of AHERA and it's condition HAS NOT CHANGED when compared to the conditions of the last AHERA reinspection.

The current AHERA DAMAGE CATEGORY is determined to be **6. ACBM with the potential for damage**

DAMAGE REASON:

DISTURBANCE POTENTIAL: **LOW**

MATERIAL LOCATION: **Auditorium - 1949 Building**

MATERIAL QUANTITY: **2000**

MATERIAL UNITS: **SF**

DAMAGE QUANTITY:

DAMAGE UNITS: **SF**

COMMENTS:

Inspector's Signature:



Date: **04/17/2013**

# Chicago Public Schools

GSG Consultants, Inc.

2013 AHERA REINSPECTION

## Management Planner Review Form

LEA NAME: **Chicago Public Schools** UNIT NUMBER: **31211** BUILDING ID: **5520**  
CITY/STATE: **Chicago, Illinois** MANAGEMENT PLANNER: **Santiago Garcia**  
SCHOOL NAME: **Pulaski Academy** REVIEW DATE: **5/14/2013**  
ADDRESS: **2230 W. McLean Avenue** IDPH LICENSE NO: **100-18350**

---

HOMOGENEOUS AREA: **006**  
MATERIAL DESCRIPTION: **9"x9" Red w/ White Streaks VFT- NOT OBSERVED**  
MATERIAL LOCATION: **Auditorium - 1949 Building**  
MATERIAL QUANTITY: **2000** MATERIAL UNITS: **SF**  
DAMAGE QUANTITY: **0** DAMAGE UNITS: **SF**

---

In accordance with Sections 763.88 and 763.90 of the Asbestos Hazard Emergency Response Act (AHERA) the LEA must select a management planner to review the results of the inspection and assessment and recommend appropriate response actions. The original inspection of the above identified homogeneous area has been reviewed in accordance with Sections 763.88 and 763.90 with the following recommendations.

The RESPONSE ACTION recommendation is:

### Operations and Maintenance

Comments:

Management Planner's Signature: \_\_\_\_\_



Date: **05/14/2013**

# Chicago Public Schools

GSG Consultants, Inc.  
2013 AHERA REINSPECTION

## Inspector Assessment Form (REASSESSMENT)

LEA NAME: **Chicago Public Schools** UNIT NUMBER: **31211** BUILDING ID: **5520**  
CITY/STATE: **Chicago, Illinois** AHERA INSPECTOR: **Joseph Hennigan**  
SCHOOL NAME: **Pulaski Academy** INSPECTION DATE: **4/17/2013**  
ADDRESS: **2230 W. McLean Avenue** IDPH LICENSE NO: **100-18350**

---

## INFORMATION FROM PREVIOUS INSPECTION

HOMOGENEOUS AREA: **007**  
MATERIAL DESCRIPTION: **Red Linoleum- NOT OBSERVED**  
HISTORICAL AHERA DAMAGE CATEGORY **6 ACBM with the potential for damage**  
HISTORICAL DAMAGE REASON:  
HISTORICAL RESPONSE ACTION: **Operations and Maintenance**  
ASBESTOS TYPE: **Chrysotile** FRIABLE: **No**

---

## RESULTS OF REINSPECTION AND REASSESSMENT

This homogeneous area was reinspected and reassessed in accordance with Section 763.85 and 763.88 of AHERA and it's condition HAS NOT CHANGED when compared to the conditions of the last AHERA reinspection.

The current AHERA DAMAGE CATEGORY is determined to be **6. ACBM with the potential for damage**

DAMAGE REASON:

DISTURBANCE POTENTIAL: **LOW**

MATERIAL LOCATION: **Main Office - 1949 Building  
(Brown Carpeting Now)**

MATERIAL QUANTITY: **600**

MATERIAL UNITS: **SF**

DAMAGE QUANTITY:

DAMAGE UNITS: **SF**

COMMENTS: **Brown Carpeting Now**

Inspector's Signature: 

Date: **04/17/2013**

# Chicago Public Schools

## GSG Consultants, Inc. 2013 AHERA REINSPECTION

### Management Planner Review Form

LEA NAME: **Chicago Public Schools** UNIT NUMBER: **31211** BUILDING ID: **5520**  
CITY/STATE: **Chicago, Illinois** MANAGEMENT PLANNER: **Santiago Garcia**  
SCHOOL NAME: **Pulaski Academy** REVIEW DATE: **5/14/2013**  
ADDRESS: **2230 W. McLean Avenue** IDPH LICENSE NO: **100-18350**

---

HOMOGENEOUS AREA: **007**  
MATERIAL DESCRIPTION: **Red Linoleum- NOT OBSERVED**  
MATERIAL LOCATION: **Main Office - 1949 Building  
(Brown Carpeting Now)**  
MATERIAL QUANTITY: **600** MATERIAL UNITS: **SF**  
DAMAGE QUANTITY: **0** DAMAGE UNITS: **SF**

---

In accordance with Sections 763.88 and 763.90 of the Asbestos Hazard Emergency Response Act (AHERA) the LEA must select a management planner to review the results of the inspection and assessment and recommend appropriate response actions. The original inspection of the above identified homogeneous area has been reviewed in accordance with Sections 763.88 and 763.90 with the following recommendations.

The RESPONSE ACTION recommendation is:

#### Operations and Maintenance

Comments:

Management Planner's Signature: \_\_\_\_\_



Date: **05/14/2013**

# Chicago Public Schools

GSG Consultants, Inc.  
2013 AHERA REINSPECTION

## Inspector Assessment Form (REASSESSMENT)

LEA NAME: **Chicago Public Schools** UNIT NUMBER: **31211** BUILDING ID: **5520**  
CITY/STATE: **Chicago, Illinois** AHERA INSPECTOR: **Joseph Hennigan**  
SCHOOL NAME: **Pulaski Academy** INSPECTION DATE: **4/17/2013**  
ADDRESS: **2230 W. McLean Avenue** IDPH LICENSE NO: **100-18350**

---

## INFORMATION FROM PREVIOUS INSPECTION

HOMOGENEOUS AREA: **009**  
MATERIAL DESCRIPTION: **9"x9" Maroon VFT**  
HISTORICAL AHERA DAMAGE CATEGORY **6 ACBM with the potential for damage**  
HISTORICAL DAMAGE REASON:  
HISTORICAL RESPONSE ACTION: **Operations and Maintenance**  
ASBESTOS TYPE: **Chrysotile** FRIABLE: **No**

---

## RESULTS OF REINSPECTION AND REASSESSMENT

This homogeneous area was reinspected and reassessed in accordance with Section 763.85 and 763.88 of AHERA and it's condition HAS NOT CHANGED when compared to the conditions of the last AHERA reinspection.

The current AHERA DAMAGE CATEGORY is determined to be **6. ACBM with the potential for damage**

DAMAGE REASON:

DISTURBANCE POTENTIAL: **LOW**  
MATERIAL LOCATION: **Engineers Office - 1949 Building**  
MATERIAL QUANTITY: **500** MATERIAL UNITS: **SF**  
DAMAGE QUANTITY: DAMAGE UNITS: **SF**

COMMENTS:

Inspector's Signature:



Date: **04/17/2013**

# Chicago Public Schools

GSG Consultants, Inc.

2013 AHERA REINSPECTION

## Management Planner Review Form

LEA NAME: **Chicago Public Schools** UNIT NUMBER: **31211** BUIDLING ID: **5520**  
CITY/STATE: **Chicago, Illinois** MANAGEMENT PLANNER: **Santiago Garcia**  
SCHOOL NAME: **Pulaski Academy** REVIEW DATE: **5/14/2013**  
ADDRESS: **2230 W. McLean Avenue** IDPH LICENSE NO: **100-18350**

---

HOMOGENEOUS AREA: **009**  
MATERIAL DESCRIPTION: **9"x9" Maroon VFT**  
MATERIAL LOCATION: **Engineers Office - 1949 Building**  
MATERIAL QUANTITY: **500** MATERIAL UNITS: **SF**  
DAMAGE QUANTITY: **0** DAMAGE UNITS: **SF**

---

In accordance with Sections 763.88 and 763.90 of the Asbestos Hazard Emergency Response Act (AHERA) the LEA must select a management planner to review the results of the inspection and assessment and recommend appropriate response actions. The original inspection of the above identified homogeneous area has been reviewed in accordance with Sections 763.88 and 763.90 with the following recommendations.

The RESPONSE ACTION recommendation is:

### Operations and Maintenance

Comments:

Management Planner's Signature: \_\_\_\_\_



Date: **05/14/2013**

# Chicago Public Schools

GSG Consultants, Inc.  
2013 AHERA REINSPECTION

## Inspector Assessment Form (REASSESSMENT)

LEA NAME: **Chicago Public Schools** UNIT NUMBER: **31211** BUIDLING ID: **5520**  
CITY/STATE: **Chicago, Illinois** AHERA INSPECTOR: **Joseph Hennigan**  
SCHOOL NAME: **Pulaski Academy** INSPECTION DATE: **4/17/2013**  
ADDRESS: **2230 W. McLean Avenue** IDPH LICENSE NO: **100-18350**

---

## INFORMATION FROM PREVIOUS INSPECTION

HOMOGENEOUS AREA: **010**  
MATERIAL DESCRIPTION: **12"x12" Tan w/ Gray & Brown Streaks VFT Mastic**  
HISTORICAL AHERA DAMAGE CATEGORY **6 ACBM with the potential for damage**  
HISTORICAL DAMAGE REASON:  
HISTORICAL RESPONSE ACTION: **Operations and Maintenance**  
ASBESTOS TYPE: **Chrysotile** FRIABLE: **No**

---

## RESULTS OF REINSPECTION AND REASSESSMENT

This homogeneous area was reinspected and reassessed in accordance with Section 763.85 and 763.88 of AHERA and it's condition HAS NOT CHANGED when compared to the conditions of the last AHERA reinspection.

The current AHERA DAMAGE CATEGORY is determined to be **6. ACBM with the potential for damage**

DAMAGE REASON:

DISTURBANCE POTENTIAL: **LOW**  
MATERIAL LOCATION: **3rd Floor Corridor - 1949 Bldg**  
MATERIAL QUANTITY: **1400** MATERIAL UNITS: **SF**  
DAMAGE QUANTITY: DAMAGE UNITS: **SF**

COMMENTS:

Inspector's Signature: \_\_\_\_\_



Date: 04/17/2013

# Chicago Public Schools

GSG Consultants, Inc.

2013 AHERA REINSPECTION

## Management Planner Review Form

LEA NAME: **Chicago Public Schools** UNIT NUMBER: **31211** BUIDLING ID: **5520**  
CITY/STATE: **Chicago, Illinois** MANAGEMENT PLANNER: **Santiago Garcia**  
SCHOOL NAME: **Pulaski Academy** REVIEW DATE: **5/14/2013**  
ADDRESS: **2230 W. McLean Avenue** IDPH LICENSE NO: **100-18350**

---

HOMOGENEOUS AREA: **010**  
MATERIAL DESCRIPTION: **12"x12" Tan w/ Gray & Brown Streaks VFT Mastic**  
MATERIAL LOCATION: **3rd Floor Corridor - 1949 Bldg**  
MATERIAL QUANTITY: **1400** MATERIAL UNITS: **SF**  
DAMAGE QUANTITY: **0** DAMAGE UNITS: **SF**

---

In accordance with Sections 763.88 and 763.90 of the Asbestos Hazard Emergency Response Act (AHERA) the LEA must select a management planner to review the results of the inspection and assessment and recommend appropriate response actions. The original inspection of the above identified homogeneous area has been reviewed in accordance with Sections 763.88 and 763.90 with the following recommendations.

The RESPONSE ACTION recommendation is:

### Operations and Maintenance

Comments:

Management Planner's Signature: \_\_\_\_\_



Date: 05/14/2013



# Chicago Public Schools

GSG Consultants, Inc.  
2013 AHERA REINSPECTION

## Inspector Assessment Form (REASSESSMENT)

LEA NAME: **Chicago Public Schools** UNIT NUMBER: **31211** BUIDLING ID: **5520**  
CITY/STATE: **Chicago, Illinois** AHERA INSPECTOR: **Joseph Hennigan**  
SCHOOL NAME: **Pulaski Academy** INSPECTION DATE: **4/17/2013**  
ADDRESS: **2230 W. McLean Avenue** IDPH LICENSE NO: **100-18350**

---

## INFORMATION FROM PREVIOUS INSPECTION

HOMOGENEOUS AREA: **011**  
MATERIAL DESCRIPTION: **9"x9" Red w/ White Streaks VFT Mastic-Removed 2012**  
HISTORICAL AHERA DAMAGE CATEGORY **6 ACBM with the potential for damage**  
HISTORICAL DAMAGE REASON:  
HISTORICAL RESPONSE ACTION: **Operations and Maintenance**  
ASBESTOS TYPE: **Chrysotile** FRIABLE: **No**

---

## RESULTS OF REINSPECTION AND REASSESSMENT

This homogeneous area was reinspected and reassessed in accordance with Section 763.85 and 763.88 of AHERA and it's condition HAS NOT CHANGED when compared to the conditions of the last AHERA reinspection.

The current AHERA DAMAGE CATEGORY is determined to be **6. ACBM with the potential for damage**

DAMAGE REASON:

DISTURBANCE POTENTIAL: **LOW**

MATERIAL LOCATION: **Auditorium - 1949  
New Gray & Green Carpet**

MATERIAL QUANTITY: **2000**

MATERIAL UNITS: **SF**

DAMAGE QUANTITY:

DAMAGE UNITS: **SF**

COMMENTS: **New Gray & Green Carpet**

Inspector's Signature:



Date: **04/17/2013**

# Chicago Public Schools

GSG Consultants, Inc.  
2013 AHERA REINSPECTION

## Management Planner Review Form

LEA NAME: **Chicago Public Schools** UNIT NUMBER: **31211** BUILDING ID: **5520**  
CITY/STATE: **Chicago, Illinois** MANAGEMENT PLANNER: **Santiago Garcia**  
SCHOOL NAME: **Pulaski Academy** REVIEW DATE: **5/14/2013**  
ADDRESS: **2230 W. McLean Avenue** IDPH LICENSE NO: **100-18350**

---

HOMOGENEOUS AREA: **011**  
MATERIAL DESCRIPTION: **9"x9" Red w/ White Streaks VFT Mastic-Removed 2012**  
MATERIAL LOCATION: **Auditorium - 1949  
New Gray & Green Carpet**  
MATERIAL QUANTITY: **2000** MATERIAL UNITS: **SF**  
DAMAGE QUANTITY: **0** DAMAGE UNITS: **SF**

---

In accordance with Sections 763.88 and 763.90 of the Asbestos Hazard Emergency Response Act (AHERA) the LEA must select a management planner to review the results of the inspection and assessment and recommend appropriate response actions. The original inspection of the above identified homogeneous area has been reviewed in accordance with Sections 763.88 and 763.90 with the following recommendations.

The RESPONSE ACTION recommendation is:

### Operations and Maintenance

Comments:

Management Planner's Signature: \_\_\_\_\_



Date: **05/14/2013**

# Chicago Public Schools

GSG Consultants, Inc.  
2013 AHERA REINSPECTION

## Inspector Assessment Form (REASSESSMENT)

LEA NAME: **Chicago Public Schools** UNIT NUMBER: **31211** BUIDLING ID: **5520**  
CITY/STATE: **Chicago, Illinois** AHERA INSPECTOR: **Joseph Hennigan**  
SCHOOL NAME: **Pulaski Academy** INSPECTION DATE: **4/17/2013**  
ADDRESS: **2230 W. McLean Avenue** IDPH LICENSE NO: **100-18350**

---

## INFORMATION FROM PREVIOUS INSPECTION

HOMOGENEOUS AREA: **012**  
MATERIAL DESCRIPTION: **Red Linoleum Mastic- REMOVED 2012**  
HISTORICAL AHERA DAMAGE CATEGORY **6 ACBM with the potential for damage**  
HISTORICAL DAMAGE REASON:  
HISTORICAL RESPONSE ACTION: **Operations and Maintenance**  
ASBESTOS TYPE: **Chrysotile** FRIABLE: **No**

---

## RESULTS OF REINSPECTION AND REASSESSMENT

This homogeneous area was reinspected and reassessed in accordance with Section 763.85 and 763.88 of AHERA and it's condition HAS NOT CHANGED when compared to the conditions of the last AHERA reinspection.

The current AHERA DAMAGE CATEGORY is determined to be **6. ACBM with the potential for damage**

DAMAGE REASON:

DISTURBANCE POTENTIAL: **LOW**

MATERIAL LOCATION: **Main Office - 1949**

MATERIAL QUANTITY:

MATERIAL UNITS:

DAMAGE QUANTITY:

DAMAGE UNITS:

COMMENTS: **REMOVED 2012**

Inspector's Signature: \_\_\_\_\_



Date: 04/17/2013

# Chicago Public Schools

GSG Consultants, Inc.  
2013 AHERA REINSPECTION

## Management Planner Review Form

LEA NAME: **Chicago Public Schools** UNIT NUMBER: **31211** BUILDING ID: **5520**  
CITY/STATE: **Chicago, Illinois** MANAGEMENT PLANNER: **Santiago Garcia**  
SCHOOL NAME: **Pulaski Academy** REVIEW DATE: **5/14/2013**  
ADDRESS: **2230 W. McLean Avenue** IDPH LICENSE NO: **100-18350**

---

HOMOGENEOUS AREA: **012**  
MATERIAL DESCRIPTION: **Red Linoleum Mastic- REMOVED 2012**  
MATERIAL LOCATION: **Main Office - 1949**  
MATERIAL QUANTITY: MATERIAL UNITS:  
DAMAGE QUANTITY: **0** DAMAGE UNITS:

---

In accordance with Sections 763.88 and 763.90 of the Asbestos Hazard Emergency Response Act (AHERA) the LEA must select a management planner to review the results of the inspection and assessment and recommend appropriate response actions. The original inspection of the above identified homogeneous area has been reviewed in accordance with Sections 763.88 and 763.90 with the following recommendations.

The RESPONSE ACTION recommendation is:

### Operations and Maintenance

Comments:

Management Planner's Signature: \_\_\_\_\_



Date: **05/14/2013**

# Chicago Public Schools

GSG Consultants, Inc.  
2013 AHERA REINSPECTION

## Inspector Assessment Form (REASSESSMENT)

LEA NAME: Chicago Public Schools UNIT NUMBER: 31211 BUIDLING ID: 5520  
CITY/STATE: Chicago, Illinois AHERA INSPECTOR: Joseph Hennigan  
SCHOOL NAME: Pulaski Academy INSPECTION DATE: 4/17/2013  
ADDRESS: 2230 W. McLean Avenue IDPH LICENSE NO: 100-18350

---

## INFORMATION FROM PREVIOUS INSPECTION

HOMOGENEOUS AREA: 016  
MATERIAL DESCRIPTION: 9"x9" Maroon VFT Mastic (ABATED) NOT OBSERVED  
HISTORICAL AHERA DAMAGE CATEGORY 6  
HISTORICAL DAMAGE REASON:  
HISTORICAL RESPONSE ACTION:  
ASBESTOS TYPE: Assumed FRIABLE: No

---

## RESULTS OF REINSPECTION AND REASSESSMENT

This homogeneous area was reinspected and reassessed in accordance with Section 763.85 and 763.88 of AHERA and it's condition HAS NOT CHANGED when compared to the conditions of the last AHERA reinspection.

The current AHERA DAMAGE CATEGORY is determined to be **6. ACBM with the potential for damage**

DAMAGE REASON:

DISTURBANCE POTENTIAL: **LOW**

MATERIAL LOCATION: **Room 110, Engineers Office**

MATERIAL QUANTITY: **0**

MATERIAL UNITS:

DAMAGE QUANTITY:

DAMAGE UNITS:

COMMENTS:

Inspector's Signature:



Date: 04/17/2013

# Chicago Public Schools

GSG Consultants, Inc.

2013 AHERA REINSPECTION

## Management Planner Review Form

LEA NAME: **Chicago Public Schools** UNIT NUMBER: **31211** BUILDING ID: **5520**  
CITY/STATE: **Chicago, Illinois** MANAGEMENT PLANNER: **Santiago Garcia**  
SCHOOL NAME: **Pulaski Academy** REVIEW DATE: **5/14/2013**  
ADDRESS: **2230 W. McLean Avenue** IDPH LICENSE NO: **100-18350**

---

HOMOGENEOUS AREA: **016**  
MATERIAL DESCRIPTION: **9"x9" Maroon VFT Mastic (ABATED) NOT OBSERVED**  
MATERIAL LOCATION: **Room 110, Engineers Office**  
MATERIAL QUANTITY: **0** MATERIAL UNITS:  
DAMAGE QUANTITY: **0** DAMAGE UNITS:

---

In accordance with Sections 763.88 and 763.90 of the Asbestos Hazard Emergency Response Act (AHERA) the LEA must select a management planner to review the results of the inspection and assessment and recommend appropriate response actions. The original inspection of the above identified homogeneous area has been reviewed in accordance with Sections 763.88 and 763.90 with the following recommendations.

The RESPONSE ACTION recommendation is:

Comments:

Management Planner's Signature: \_\_\_\_\_



Date: 05/14/2013

# Chicago Public Schools

GSG Consultants, Inc.  
2013 AHERA REINSPECTION

## Inspector Assessment Form (REASSESSMENT)

LEA NAME: Chicago Public Schools    UNIT NUMBER: 31211    BUILDING ID: 5520  
CITY/STATE: Chicago, Illinois    AHERA INSPECTOR: Joseph Hennigan  
SCHOOL NAME: Pulaski Academy    INSPECTION DATE: 4/17/2013  
ADDRESS: 2230 W. McLean Avenue    IDPH LICENSE NO: 100-18350

---

## INFORMATION FROM PREVIOUS INSPECTION

HOMOGENEOUS AREA: 019  
MATERIAL DESCRIPTION: 12"x12" Gray w/ Brown & White Streaks VFT(Not Observed)  
HISTORICAL AHERA DAMAGE CATEGORY 6  
HISTORICAL DAMAGE REASON:  
HISTORICAL RESPONSE ACTION:  
ASBESTOS TYPE: Assumed    FRIABLE: No

---

## RESULTS OF REINSPECTION AND REASSESSMENT

This homogeneous area was reinspected and reassessed in accordance with Section 763.85 and 763.88 of AHERA and it's condition HAS NOT CHANGED when compared to the conditions of the last AHERA reinspection.

The current AHERA DAMAGE CATEGORY is determined to be **6. ACBM with the potential for damage**

DAMAGE REASON:

DISTURBANCE POTENTIAL: **LOW**

MATERIAL LOCATION: **Room 308 1/2 - 1949**

MATERIAL QUANTITY:

MATERIAL UNITS:

DAMAGE QUANTITY:

DAMAGE UNITS:

COMMENTS:

Inspector's Signature:



Date: 04/17/2013

# Chicago Public Schools

GSG Consultants, Inc.

2013 AHERA REINSPECTION

## Management Planner Review Form

LEA NAME: **Chicago Public Schools** UNIT NUMBER: **31211** BUILDING ID: **5520**  
CITY/STATE: **Chicago, Illinois** MANAGEMENT PLANNER: **Santiago Garcia**  
SCHOOL NAME: **Pulaski Academy** REVIEW DATE: **5/14/2013**  
ADDRESS: **2230 W. McLean Avenue** IDPH LICENSE NO: **100-18350**

---

HOMOGENEOUS AREA: **019**  
MATERIAL DESCRIPTION: **12"x12" Gray w/ Brown & White Streaks VFT(Not Observed)**  
MATERIAL LOCATION: **Room 308 1/2 - 1949**  
MATERIAL QUANTITY: MATERIAL UNITS:  
DAMAGE QUANTITY: **0** DAMAGE UNITS:

---

In accordance with Sections 763.88 and 763.90 of the Asbestos Hazard Emergency Response Act (AHERA) the LEA must select a management planner to review the results of the inspection and assessment and recommend appropriate response actions. The original inspection of the above identified homogeneous area has been reviewed in accordance with Sections 763.88 and 763.90 with the following recommendations.

The RESPONSE ACTION recommendation is:

Comments:

Management Planner's Signature: \_\_\_\_\_



Date: 05/14/2013



# Chicago Public Schools

GSG Consultants, Inc.  
2013 AHERA REINSPECTION

## Inspector Assessment Form (REASSESSMENT)

LEA NAME: Chicago Public Schools UNIT NUMBER: 31211 BUIDLING ID: 5520  
CITY/STATE: Chicago, Illinois AHERA INSPECTOR: Joseph Hennigan  
SCHOOL NAME: Pulaski Academy INSPECTION DATE: 4/17/2013  
ADDRESS: 2230 W. McLean Avenue IDPH LICENSE NO: 100-18350

---

## INFORMATION FROM PREVIOUS INSPECTION

HOMOGENEOUS AREA: 020  
MATERIAL DESCRIPTION: 12"x12" Gray w/ Brown & White Streaks VFT Mastic ( Not Observed)  
HISTORICAL AHERA DAMAGE CATEGORY 6  
HISTORICAL DAMAGE REASON:  
HISTORICAL RESPONSE ACTION:  
ASBESTOS TYPE: Assumed FRIABLE: No

---

## RESULTS OF REINSPECTION AND REASSESSMENT

This homogeneous area was reinspected and reassessed in accordance with Section 763.85 and 763.88 of AHERA and it's condition HAS NOT CHANGED when compared to the conditions of the last AHERA reinspection.

The current AHERA DAMAGE CATEGORY is determined to be **6. ACBM with the potential for damage**

DAMAGE REASON:

DISTURBANCE POTENTIAL: **LOW**

MATERIAL LOCATION: **Room 308 1/2 - 1949**

MATERIAL QUANTITY:

MATERIAL UNITS:

DAMAGE QUANTITY:

DAMAGE UNITS:

COMMENTS:

Inspector's Signature:



Date: 04/17/2013

# Chicago Public Schools

GSG Consultants, Inc.

2013 AHERA REINSPECTION

## Management Planner Review Form

LEA NAME: **Chicago Public Schools** UNIT NUMBER: **31211** BUIDLING ID: **5520**  
CITY/STATE: **Chicago, Illinois** MANAGEMENT PLANNER: **Santiago Garcia**  
SCHOOL NAME: **Pulaski Academy** REVIEW DATE: **5/14/2013**  
ADDRESS: **2230 W. McLean Avenue** IDPH LICENSE NO: **100-18350**

---

HOMOGENEOUS AREA: **020**  
MATERIAL DESCRIPTION: **12"x12" Gray w/ Brown & White Streaks VFT Mastic ( Not Observed)**  
MATERIAL LOCATION: **Room 308 1/2 - 1949**  
MATERIAL QUANTITY: MATERIAL UNITS:  
DAMAGE QUANTITY: **0** DAMAGE UNITS:

---

In accordance with Sections 763.88 and 763.90 of the Asbestos Hazard Emergency Response Act (AHERA) the LEA must select a management planner to review the results of the inspection and assessment and recommend appropriate response actions. The original inspection of the above identified homogeneous area has been reviewed in accordance with Sections 763.88 and 763.90 with the following recommendations.

The RESPONSE ACTION recommendation is:

Comments:

Management Planner's Signature: \_\_\_\_\_



Date: **05/14/2013**

# Chicago Public Schools

GSG Consultants, Inc.  
2013 AHERA REINSPECTION

## Inspector Assessment Form (REASSESSMENT)

LEA NAME: Chicago Public Schools UNIT NUMBER: 31211 BUIDLING ID: 5520  
CITY/STATE: Chicago, Illinois AHERA INSPECTOR: Joseph Hennigan  
SCHOOL NAME: Pulaski Academy INSPECTION DATE: 4/17/2013  
ADDRESS: 2230 W. McLean Avenue IDPH LICENSE NO: 100-18350

---

## INFORMATION FROM PREVIOUS INSPECTION

HOMOGENEOUS AREA: 021  
MATERIAL DESCRIPTION: 12"x12" Coffee w/ Mocha Dots & Almond Streaks VFT  
HISTORICAL AHERA DAMAGE CATEGORY 6  
HISTORICAL DAMAGE REASON:  
HISTORICAL RESPONSE ACTION:  
ASBESTOS TYPE: Assumed FRIABLE: No

---

## RESULTS OF REINSPECTION AND REASSESSMENT

This homogeneous area was reinspected and reassessed in accordance with Section 763.85 and 763.88 of AHERA and it's condition HAS NOT CHANGED when compared to the conditions of the last AHERA reinspection.

The current AHERA DAMAGE CATEGORY is determined to be **6. ACBM with the potential for damage**

DAMAGE REASON:

DISTURBANCE POTENTIAL: LOW  
MATERIAL LOCATION: 1st & 2nd Floor Corridors and Room 103 - 1949  
MATERIAL QUANTITY: 3150 MATERIAL UNITS: SF  
DAMAGE QUANTITY: DAMAGE UNITS: SF  
COMMENTS:

Inspector's Signature:



Date: 04/17/2013

# Chicago Public Schools

GSG Consultants, Inc.

2013 AHERA REINSPECTION

## Management Planner Review Form

LEA NAME: **Chicago Public Schools** UNIT NUMBER: **31211** BUILDING ID: **5520**  
CITY/STATE: **Chicago, Illinois** MANAGEMENT PLANNER: **Santiago Garcia**  
SCHOOL NAME: **Pulaski Academy** REVIEW DATE: **5/14/2013**  
ADDRESS: **2230 W. McLean Avenue** IDPH LICENSE NO: **100-18350**

---

HOMOGENEOUS AREA: **021**  
MATERIAL DESCRIPTION: **12"x12" Coffee w/ Mocha Dots & Almond Streaks VFT**  
MATERIAL LOCATION: **1st & 2nd Floor Corridors and Room 103 - 1949**  
MATERIAL QUANTITY: **3150** MATERIAL UNITS: **SF**  
DAMAGE QUANTITY: **0** DAMAGE UNITS: **SF**

---

In accordance with Sections 763.88 and 763.90 of the Asbestos Hazard Emergency Response Act (AHERA) the LEA must select a management planner to review the results of the inspection and assessment and recommend appropriate response actions. The original inspection of the above identified homogeneous area has been reviewed in accordance with Sections 763.88 and 763.90 with the following recommendations.

The RESPONSE ACTION recommendation is:

Comments:

Management Planner's Signature: \_\_\_\_\_



Date: **05/14/2013**

# Chicago Public Schools

GSG Consultants, Inc.  
2013 AHERA REINSPECTION

## Inspector Assessment Form (REASSESSMENT)

LEA NAME: **Chicago Public Schools** UNIT NUMBER: **31211** BUIDLING ID: **5520**  
CITY/STATE: **Chicago, Illinois** AHERA INSPECTOR: **Joseph Hennigan**  
SCHOOL NAME: **Pulaski Academy** INSPECTION DATE: **4/17/2013**  
ADDRESS: **2230 W. McLean Avenue** IDPH LICENSE NO: **100-18350**

---

## INFORMATION FROM PREVIOUS INSPECTION

HOMOGENEOUS AREA: **022**  
MATERIAL DESCRIPTION: **12"x12" Coffee w/Mocha Dts & Almnd Stks VFT Mastic**  
HISTORICAL AHERA DAMAGE CATEGORY **6 ACBM with the potential for damage**  
HISTORICAL DAMAGE REASON:  
HISTORICAL RESPONSE ACTION: **Operations and Maintenance**  
ASBESTOS TYPE: **Chrysotile** FRIABLE: **No**

---

## RESULTS OF REINSPECTION AND REASSESSMENT

This homogeneous area was reinspected and reassessed in accordance with Section 763.85 and 763.88 of AHERA and it's condition HAS NOT CHANGED when compared to the conditions of the last AHERA reinspection.

The current AHERA DAMAGE CATEGORY is determined to be **6. ACBM with the potential for damage**

DAMAGE REASON:

DISTURBANCE POTENTIAL: **LOW**  
MATERIAL LOCATION: **1st & 2nd Floor Corridors and Room 103, 1st Flr Unisex Bathroom- 1949**  
MATERIAL QUANTITY: **3150** MATERIAL UNITS: **SF**  
DAMAGE QUANTITY: DAMAGE UNITS: **SF**

COMMENTS:

Inspector's Signature: \_\_\_\_\_



Date: 04/17/2013

# Chicago Public Schools

GSG Consultants, Inc.

2013 AHERA REINSPECTION

## Management Planner Review Form

LEA NAME: **Chicago Public Schools** UNIT NUMBER: **31211** BUILDING ID: **5520**  
CITY/STATE: **Chicago, Illinois** MANAGEMENT PLANNER: **Santiago Garcia**  
SCHOOL NAME: **Pulaski Academy** REVIEW DATE: **5/14/2013**  
ADDRESS: **2230 W. McLean Avenue** IDPH LICENSE NO: **100-18350**

---

HOMOGENEOUS AREA: **022**  
MATERIAL DESCRIPTION: **12"x12"Coffee w/Mocha Dts & Almnd Stks VFT Mastic**  
MATERIAL LOCATION: **1st & 2nd Floor Corridors and Room 103, 1st Flr Unisex Bathroom- 1949**  
MATERIAL QUANTITY: **3150** MATERIAL UNITS: **SF**  
DAMAGE QUANTITY: **0** DAMAGE UNITS: **SF**

---

In accordance with Sections 763.88 and 763.90 of the Asbestos Hazard Emergency Response Act (AHERA) the LEA must select a management planner to review the results of the inspection and assessment and recommend appropriate response actions. The original inspection of the above identified homogeneous area has been reviewed in accordance with Sections 763.88 and 763.90 with the following recommendations.

The RESPONSE ACTION recommendation is:

### Operations and Maintenance

Comments:

Management Planner's Signature: \_\_\_\_\_



Date: **05/14/2013**

# Chicago Public Schools

GSG Consultants, Inc.  
2013 AHERA REINSPECTION

## Inspector Assessment Form (REASSESSMENT)

LEA NAME: Chicago Public Schools UNIT NUMBER: 31211 BUIDLING ID: 5520  
CITY/STATE: Chicago, Illinois AHERA INSPECTOR: Joseph Hennigan  
SCHOOL NAME: Pulaski Academy INSPECTION DATE: 4/17/2013  
ADDRESS: 2230 W. McLean Avenue IDPH LICENSE NO: 100-18350

---

## INFORMATION FROM PREVIOUS INSPECTION

HOMOGENEOUS AREA: 023  
MATERIAL DESCRIPTION: 12"x12" Brown w/ Beige Streaks VFT (Abated 2010) NOT OBSERVED  
HISTORICAL AHERA DAMAGE CATEGORY 6  
HISTORICAL DAMAGE REASON:  
HISTORICAL RESPONSE ACTION:  
ASBESTOS TYPE: Assumed FRIABLE: No

---

## RESULTS OF REINSPECTION AND REASSESSMENT

This homogeneous area was reinspected and reassessed in accordance with Section 763.85 and 763.88 of AHERA and it's condition HAS NOT CHANGED when compared to the conditions of the last AHERA reinspection.

The current AHERA DAMAGE CATEGORY is determined to be **6. ACBM with the potential for damage**

DAMAGE REASON:

DISTURBANCE POTENTIAL: **LOW**

MATERIAL LOCATION: **Room 128 Teacher's Toilet and 210 (Library) - 1949 (New Gary Carpet in Library)**

MATERIAL QUANTITY: MATERIAL UNITS:

DAMAGE QUANTITY: DAMAGE UNITS:

COMMENTS: **New Gray Carpet**

Inspector's Signature: \_\_\_\_\_



Date: 04/17/2013

# Chicago Public Schools

GSG Consultants, Inc.

2013 AHERA REINSPECTION

## Management Planner Review Form

LEA NAME: **Chicago Public Schools** UNIT NUMBER: **31211** BUILDING ID: **5520**  
CITY/STATE: **Chicago, Illinois** MANAGEMENT PLANNER: **Santiago Garcia**  
SCHOOL NAME: **Pulaski Academy** REVIEW DATE: **5/14/2013**  
ADDRESS: **2230 W. McLean Avenue** IDPH LICENSE NO: **100-18350**

---

HOMOGENEOUS AREA: **023**  
MATERIAL DESCRIPTION: **12"x12" Brown w/ Beige Streaks VFT (Abated 2010) NOT OBSERVED**  
MATERIAL LOCATION: **Room 128 Teacher's Toilet and 210 (Library) - 1949 (New Gary Carpet in Library)**  
MATERIAL QUANTITY: MATERIAL UNITS:  
DAMAGE QUANTITY: **0** DAMAGE UNITS:

---

In accordance with Sections 763.88 and 763.90 of the Asbestos Hazard Emergency Response Act (AHERA) the LEA must select a management planner to review the results of the inspection and assessment and recommend appropriate response actions. The original inspection of the above identified homogeneous area has been reviewed in accordance with Sections 763.88 and 763.90 with the following recommendations.

The RESPONSE ACTION recommendation is:

Comments:

Management Planner's Signature: \_\_\_\_\_



Date: 05/14/2013



# Chicago Public Schools

GSG Consultants, Inc.  
2013 AHERA REINSPECTION

## Inspector Assessment Form (REASSESSMENT)

LEA NAME: **Chicago Public Schools** UNIT NUMBER: **31211** BUIDLING ID: **5520**  
CITY/STATE: **Chicago, Illinois** AHERA INSPECTOR: **Joseph Hennigan**  
SCHOOL NAME: **Pulaski Academy** INSPECTION DATE: **4/17/2013**  
ADDRESS: **2230 W. McLean Avenue** IDPH LICENSE NO: **100-18350**

---

## INFORMATION FROM PREVIOUS INSPECTION

HOMOGENEOUS AREA: **024**  
MATERIAL DESCRIPTION: **12"x12" Brown w/ Beige Streaks VFT Mastic (Abated 2010)NOT OBSERVED**  
HISTORICAL AHERA DAMAGE CATEGORY **6 ACBM with the potential for damage**  
HISTORICAL DAMAGE REASON:  
HISTORICAL RESPONSE ACTION: **Operations and Maintenance**  
ASBESTOS TYPE: **Chrysotile** FRIABLE: **No**

---

## RESULTS OF REINSPECTION AND REASSESSMENT

This homogeneous area was reinspected and reassessed in accordance with Section 763.85 and 763.88 of AHERA and it's condition HAS NOT CHANGED when compared to the conditions of the last AHERA reinspection.

The current AHERA DAMAGE CATEGORY is determined to be **6. ACBM with the potential for damage**

DAMAGE REASON:

DISTURBANCE POTENTIAL: **LOW**

MATERIAL LOCATION: **Room 128 Teacher's Toilet and 210 (Library) - 1949**

MATERIAL QUANTITY: **0** MATERIAL UNITS:

DAMAGE QUANTITY: DAMAGE UNITS:

COMMENTS:

Inspector's Signature:



Date: **04/17/2013**

# Chicago Public Schools

GSG Consultants, Inc.

2013 AHERA REINSPECTION

## Management Planner Review Form

LEA NAME: **Chicago Public Schools** UNIT NUMBER: **31211** BUIDLING ID: **5520**  
CITY/STATE: **Chicago, Illinois** MANAGEMENT PLANNER: **Santiago Garcia**  
SCHOOL NAME: **Pulaski Academy** REVIEW DATE: **5/14/2013**  
ADDRESS: **2230 W. McLean Avenue** IDPH LICENSE NO: **100-18350**

---

HOMOGENEOUS AREA: **024**  
MATERIAL DESCRIPTION: **12"x12" Brown w/ Beige Streaks VFT Mastic (Abated 2010)NOT OBSERVED**  
MATERIAL LOCATION: **Room 128 Teacher's Toilet and 210 (Library) - 1949**  
MATERIAL QUANTITY: **0** MATERIAL UNITS:  
DAMAGE QUANTITY: **0** DAMAGE UNITS:

---

In accordance with Sections 763.88 and 763.90 of the Asbestos Hazard Emergency Response Act (AHERA) the LEA must select a management planner to review the results of the inspection and assessment and recommend appropriate response actions. The original inspection of the above identified homogeneous area has been reviewed in accordance with Sections 763.88 and 763.90 with the following recommendations.

The RESPONSE ACTION recommendation is:

### Operations and Maintenance

Comments:

Management Planner's Signature: \_\_\_\_\_



Date: **05/14/2013**

# Chicago Public Schools

GSG Consultants, Inc.  
2013 AHERA REINSPECTION

## Inspector Assessment Form (REASSESSMENT)

LEA NAME: Chicago Public Schools    UNIT NUMBER: 31211    BUILDING ID: 5520  
CITY/STATE: Chicago, Illinois    AHERA INSPECTOR: Joseph Hennigan  
SCHOOL NAME: Pulaski Academy    INSPECTION DATE: 4/17/2013  
ADDRESS: 2230 W. McLean Avenue    IDPH LICENSE NO: 100-18350

---

## INFORMATION FROM PREVIOUS INSPECTION

HOMOGENEOUS AREA: 027  
MATERIAL DESCRIPTION: 9"x9" Black VFT (Abated)  
HISTORICAL AHERA DAMAGE CATEGORY 6  
HISTORICAL DAMAGE REASON:  
HISTORICAL RESPONSE ACTION:  
ASBESTOS TYPE: Assumed    FRIABLE: No

---

## RESULTS OF REINSPECTION AND REASSESSMENT

This homogeneous area was reinspected and reassessed in accordance with Section 763.85 and 763.88 of AHERA and it's condition HAS NOT CHANGED when compared to the conditions of the last AHERA reinspection.

The current AHERA DAMAGE CATEGORY is determined to be **6. ACBM with the potential for damage**

DAMAGE REASON:

DISTURBANCE POTENTIAL: **LOW**

MATERIAL LOCATION: **Room 110 - 1949**

MATERIAL QUANTITY:

MATERIAL UNITS:

DAMAGE QUANTITY:

DAMAGE UNITS:

COMMENTS:

Inspector's Signature: \_\_\_\_\_



Date: 04/17/2013

# Chicago Public Schools

GSG Consultants, Inc.

2013 AHERA REINSPECTION

## Management Planner Review Form

LEA NAME: **Chicago Public Schools** UNIT NUMBER: **31211** BUILDING ID: **5520**  
CITY/STATE: **Chicago, Illinois** MANAGEMENT PLANNER: **Santiago Garcia**  
SCHOOL NAME: **Pulaski Academy** REVIEW DATE: **5/14/2013**  
ADDRESS: **2230 W. McLean Avenue** IDPH LICENSE NO: **100-18350**

---

HOMOGENEOUS AREA: **027**  
MATERIAL DESCRIPTION: **9"x9" Black VFT (Abated)**  
MATERIAL LOCATION: **Room 110 - 1949**  
MATERIAL QUANTITY: MATERIAL UNITS:  
DAMAGE QUANTITY: **0** DAMAGE UNITS:

---

In accordance with Sections 763.88 and 763.90 of the Asbestos Hazard Emergency Response Act (AHERA) the LEA must select a management planner to review the results of the inspection and assessment and recommend appropriate response actions. The original inspection of the above identified homogeneous area has been reviewed in accordance with Sections 763.88 and 763.90 with the following recommendations.

The RESPONSE ACTION recommendation is:

Comments:

Management Planner's Signature: \_\_\_\_\_



Date: **05/14/2013**

# Chicago Public Schools

GSG Consultants, Inc.  
2013 AHERA REINSPECTION

## Inspector Assessment Form (REASSESSMENT)

LEA NAME: Chicago Public Schools UNIT NUMBER: 31211 BUIDLING ID: 5520  
CITY/STATE: Chicago, Illinois AHERA INSPECTOR: Joseph Hennigan  
SCHOOL NAME: Pulaski Academy INSPECTION DATE: 4/17/2013  
ADDRESS: 2230 W. McLean Avenue IDPH LICENSE NO: 100-18350

---

## INFORMATION FROM PREVIOUS INSPECTION

HOMOGENEOUS AREA: 028  
MATERIAL DESCRIPTION: 9'x9" Black VFT Mastic (Abated)  
HISTORICAL AHERA DAMAGE CATEGORY 6  
HISTORICAL DAMAGE REASON:  
HISTORICAL RESPONSE ACTION:  
ASBESTOS TYPE: Assumed FRIABLE: No

---

## RESULTS OF REINSPECTION AND REASSESSMENT

This homogeneous area was reinspected and reassessed in accordance with Section 763.85 and 763.88 of AHERA and it's condition HAS NOT CHANGED when compared to the conditions of the last AHERA reinspection.

The current AHERA DAMAGE CATEGORY is determined to be **6. ACBM with the potential for damage**

DAMAGE REASON:

DISTURBANCE POTENTIAL: **LOW**

MATERIAL LOCATION: **Room 110 - 1949**

MATERIAL QUANTITY:

MATERIAL UNITS:

DAMAGE QUANTITY:

DAMAGE UNITS:

COMMENTS:

Inspector's Signature:



Date: 04/17/2013

# Chicago Public Schools

GSG Consultants, Inc.

2013 AHERA REINSPECTION

## Management Planner Review Form

LEA NAME: **Chicago Public Schools** UNIT NUMBER: **31211** BUILDING ID: **5520**  
CITY/STATE: **Chicago, Illinois** MANAGEMENT PLANNER: **Santiago Garcia**  
SCHOOL NAME: **Pulaski Academy** REVIEW DATE: **5/14/2013**  
ADDRESS: **2230 W. McLean Avenue** IDPH LICENSE NO: **100-18350**

---

HOMOGENEOUS AREA: **028**  
MATERIAL DESCRIPTION: **9'x9" Black VFT Mastic (Abated)**  
MATERIAL LOCATION: **Room 110 - 1949**  
MATERIAL QUANTITY: MATERIAL UNITS:  
DAMAGE QUANTITY: **0** DAMAGE UNITS:

---

In accordance with Sections 763.88 and 763.90 of the Asbestos Hazard Emergency Response Act (AHERA) the LEA must select a management planner to review the results of the inspection and assessment and recommend appropriate response actions. The original inspection of the above identified homogeneous area has been reviewed in accordance with Sections 763.88 and 763.90 with the following recommendations.

The RESPONSE ACTION recommendation is:

Comments:

Management Planner's Signature: \_\_\_\_\_



Date: **05/14/2013**

# Chicago Public Schools

GSG Consultants, Inc.  
2013 AHERA REINSPECTION

## Inspector Assessment Form (REASSESSMENT)

LEA NAME: Chicago Public Schools    UNIT NUMBER: 31211    BUILDING ID: 5520  
CITY/STATE: Chicago, Illinois    AHERA INSPECTOR: Joseph Hennigan  
SCHOOL NAME: Pulaski Academy    INSPECTION DATE: 4/17/2013  
ADDRESS: 2230 W. McLean Avenue    IDPH LICENSE NO: 100-18350

---

## INFORMATION FROM PREVIOUS INSPECTION

HOMOGENEOUS AREA: 029  
MATERIAL DESCRIPTION: 12"x12" Gray VFT- NOT OBSERVED  
HISTORICAL AHERA DAMAGE CATEGORY 6  
HISTORICAL DAMAGE REASON:  
HISTORICAL RESPONSE ACTION:  
ASBESTOS TYPE: Assumed    FRIABLE: No

---

## RESULTS OF REINSPECTION AND REASSESSMENT

This homogeneous area was reinspected and reassessed in accordance with Section 763.85 and 763.88 of AHERA and it's condition HAS NOT CHANGED when compared to the conditions of the last AHERA reinspection.

The current AHERA DAMAGE CATEGORY is determined to be **6. ACBM with the potential for damage**

DAMAGE REASON:

DISTURBANCE POTENTIAL: **LOW**

MATERIAL LOCATION: **Room 103 - 1949**

MATERIAL QUANTITY:

MATERIAL UNITS:

DAMAGE QUANTITY:

DAMAGE UNITS:

COMMENTS: **See HA#21 & HA#22**

Inspector's Signature:



Date: **04/17/2013**

# Chicago Public Schools

GSG Consultants, Inc.  
2013 AHERA REINSPECTION

## Management Planner Review Form

LEA NAME: **Chicago Public Schools** UNIT NUMBER: **31211** BUILDING ID: **5520**  
CITY/STATE: **Chicago, Illinois** MANAGEMENT PLANNER: **Santiago Garcia**  
SCHOOL NAME: **Pulaski Academy** REVIEW DATE: **5/14/2013**  
ADDRESS: **2230 W. McLean Avenue** IDPH LICENSE NO: **100-18350**

---

HOMOGENEOUS AREA: **029**  
MATERIAL DESCRIPTION: **12"x12" Gray VFT- NOT OBSERVED**  
MATERIAL LOCATION: **Room 103 - 1949**  
MATERIAL QUANTITY: MATERIAL UNITS:  
DAMAGE QUANTITY: **0** DAMAGE UNITS:

---

In accordance with Sections 763.88 and 763.90 of the Asbestos Hazard Emergency Response Act (AHERA) the LEA must select a management planner to review the results of the inspection and assessment and recommend appropriate response actions. The original inspection of the above identified homogeneous area has been reviewed in accordance with Sections 763.88 and 763.90 with the following recommendations.

The RESPONSE ACTION recommendation is:

Comments:

Management Planner's Signature: \_\_\_\_\_



Date: 05/14/2013



# Chicago Public Schools

GSG Consultants, Inc.  
2013 AHERA REINSPECTION

## Inspector Assessment Form (REASSESSMENT)

LEA NAME: **Chicago Public Schools** UNIT NUMBER: **31211** BUIDLING ID: **5520**  
CITY/STATE: **Chicago, Illinois** AHERA INSPECTOR: **Joseph Hennigan**  
SCHOOL NAME: **Pulaski Academy** INSPECTION DATE: **4/17/2013**  
ADDRESS: **2230 W. McLean Avenue** IDPH LICENSE NO: **100-18350**

---

## INFORMATION FROM PREVIOUS INSPECTION

HOMOGENEOUS AREA: **030**  
MATERIAL DESCRIPTION: **9"x9" Gray VFT Mastic-NOT OBSERVED**  
HISTORICAL AHERA DAMAGE CATEGORY **6 ACBM with the potential for damage**  
HISTORICAL DAMAGE REASON:  
HISTORICAL RESPONSE ACTION: **Operations and Maintenance**  
ASBESTOS TYPE: **Chrysotile** FRIABLE: **No**

---

## RESULTS OF REINSPECTION AND REASSESSMENT

This homogeneous area was reinspected and reassessed in accordance with Section 763.85 and 763.88 of AHERA and it's condition HAS NOT CHANGED when compared to the conditions of the last AHERA reinspection.

The current AHERA DAMAGE CATEGORY is determined to be **6. ACBM with the potential for damage**

DAMAGE REASON:

DISTURBANCE POTENTIAL: **LOW**  
MATERIAL LOCATION: **Room 103 - 1949**  
MATERIAL QUANTITY: **0** MATERIAL UNITS: **SF**  
DAMAGE QUANTITY: DAMAGE UNITS: **SF**  
COMMENTS: **SEE HA#21 & HA#22**

Inspector's Signature: \_\_\_\_\_



Date: 04/17/2013

# Chicago Public Schools

## GSG Consultants, Inc. 2013 AHERA REINSPECTION

### Management Planner Review Form

LEA NAME: **Chicago Public Schools** UNIT NUMBER: **31211** BUIDLING ID: **5520**  
CITY/STATE: **Chicago, Illinois** MANAGEMENT PLANNER: **Santiago Garcia**  
SCHOOL NAME: **Pulaski Academy** REVIEW DATE: **5/14/2013**  
ADDRESS: **2230 W. McLean Avenue** IDPH LICENSE NO: **100-18350**

---

HOMOGENEOUS AREA: **030**  
MATERIAL DESCRIPTION: **9"x9" Gray VFT Mastic-NOT OBSERVED**  
MATERIAL LOCATION: **Room 103 - 1949**  
MATERIAL QUANTITY: **0** MATERIAL UNITS: **SF**  
DAMAGE QUANTITY: **0** DAMAGE UNITS: **SF**

---

In accordance with Sections 763.88 and 763.90 of the Asbestos Hazard Emergency Response Act (AHERA) the LEA must select a management planner to review the results of the inspection and assessment and recommend appropriate response actions. The original inspection of the above identified homogeneous area has been reviewed in accordance with Sections 763.88 and 763.90 with the following recommendations.

The RESPONSE ACTION recommendation is:

#### Operations and Maintenance

Comments:

Management Planner's Signature: \_\_\_\_\_



Date: **05/14/2013**

# Chicago Public Schools

GSG Consultants, Inc.  
2013 AHERA REINSPECTION

## Inspector Assessment Form (REASSESSMENT)

LEA NAME: **Chicago Public Schools** UNIT NUMBER: **31211** BUIDLING ID: **5520**  
CITY/STATE: **Chicago, Illinois** AHERA INSPECTOR: **Joseph Hennigan**  
SCHOOL NAME: **Pulaski Academy** INSPECTION DATE: **4/17/2013**  
ADDRESS: **2230 W. McLean Avenue** IDPH LICENSE NO: **100-18350**

---

## INFORMATION FROM PREVIOUS INSPECTION

HOMOGENEOUS AREA: **031**  
MATERIAL DESCRIPTION: **Black Linoleum (Not Observed)**  
HISTORICAL AHERA DAMAGE CATEGORY **6**  
HISTORICAL DAMAGE REASON:  
HISTORICAL RESPONSE ACTION:  
ASBESTOS TYPE: **Assumed** FRIABLE: **No**

---

## RESULTS OF REINSPECTION AND REASSESSMENT

This homogeneous area was reinspected and reassessed in accordance with Section 763.85 and 763.88 of AHERA and it's condition HAS NOT CHANGED when compared to the conditions of the last AHERA reinspection.

The current AHERA DAMAGE CATEGORY is determined to be **6. ACBM with the potential for damage**

DAMAGE REASON:

DISTURBANCE POTENTIAL: **LOW**

MATERIAL LOCATION: **Phone Booth Outside Auditorium - 1949**

MATERIAL QUANTITY: MATERIAL UNITS:

DAMAGE QUANTITY: DAMAGE UNITS:

COMMENTS:

Inspector's Signature: \_\_\_\_\_



Date: 04/17/2013

# Chicago Public Schools

## GSG Consultants, Inc. 2013 AHERA REINSPECTION

### Management Planner Review Form

LEA NAME: **Chicago Public Schools** UNIT NUMBER: **31211** BUILDING ID: **5520**  
CITY/STATE: **Chicago, Illinois** MANAGEMENT PLANNER: **Santiago Garcia**  
SCHOOL NAME: **Pulaski Academy** REVIEW DATE: **5/14/2013**  
ADDRESS: **2230 W. McLean Avenue** IDPH LICENSE NO: **100-18350**

---

HOMOGENEOUS AREA: **031**  
MATERIAL DESCRIPTION: **Black Linoleum (Not Observed)**  
MATERIAL LOCATION: **Phone Booth Outside Auditorium - 1949**  
MATERIAL QUANTITY: MATERIAL UNITS:  
DAMAGE QUANTITY: **0** DAMAGE UNITS:

---

In accordance with Sections 763.88 and 763.90 of the Asbestos Hazard Emergency Response Act (AHERA) the LEA must select a management planner to review the results of the inspection and assessment and recommend appropriate response actions. The original inspection of the above identified homogeneous area has been reviewed in accordance with Sections 763.88 and 763.90 with the following recommendations.

The RESPONSE ACTION recommendation is:

Comments:

Management Planner's Signature: \_\_\_\_\_



Date: **05/14/2013**

# Chicago Public Schools

GSG Consultants, Inc.  
2013 AHERA REINSPECTION

## Inspector Assessment Form (REASSESSMENT)

LEA NAME: Chicago Public Schools UNIT NUMBER: 31211 BUIDLING ID: 5520  
CITY/STATE: Chicago, Illinois AHERA INSPECTOR: Joseph Hennigan  
SCHOOL NAME: Pulaski Academy INSPECTION DATE: 4/17/2013  
ADDRESS: 2230 W. McLean Avenue IDPH LICENSE NO: 100-18350

---

## INFORMATION FROM PREVIOUS INSPECTION

HOMOGENEOUS AREA: 032  
MATERIAL DESCRIPTION: Black Linoleum Mastic (Not Observed)  
HISTORICAL AHERA DAMAGE CATEGORY 6  
HISTORICAL DAMAGE REASON:  
HISTORICAL RESPONSE ACTION:  
ASBESTOS TYPE: Assumed FRIABLE: No

---

## RESULTS OF REINSPECTION AND REASSESSMENT

This homogeneous area was reinspected and reassessed in accordance with Section 763.85 and 763.88 of AHERA and it's condition HAS NOT CHANGED when compared to the conditions of the last AHERA reinspection.

The current AHERA DAMAGE CATEGORY is determined to be **6. ACBM with the potential for damage**

DAMAGE REASON:

DISTURBANCE POTENTIAL: **LOW**

MATERIAL LOCATION: **Phone Booth Outside Auditorium - 1949**

MATERIAL QUANTITY: MATERIAL UNITS:

DAMAGE QUANTITY: DAMAGE UNITS:

COMMENTS:

Inspector's Signature:



Date: 04/17/2013

# Chicago Public Schools

GSG Consultants, Inc.

2013 AHERA REINSPECTION

## Management Planner Review Form

LEA NAME: **Chicago Public Schools** UNIT NUMBER: **31211** BUILDING ID: **5520**  
CITY/STATE: **Chicago, Illinois** MANAGEMENT PLANNER: **Santiago Garcia**  
SCHOOL NAME: **Pulaski Academy** REVIEW DATE: **5/14/2013**  
ADDRESS: **2230 W. McLean Avenue** IDPH LICENSE NO: **100-18350**

---

HOMOGENEOUS AREA: **032**  
MATERIAL DESCRIPTION: **Black Linoleum Mastic (Not Observed)**  
MATERIAL LOCATION: **Phone Booth Outside Auditorium - 1949**  
MATERIAL QUANTITY: MATERIAL UNITS:  
DAMAGE QUANTITY: **0** DAMAGE UNITS:

---

In accordance with Sections 763.88 and 763.90 of the Asbestos Hazard Emergency Response Act (AHERA) the LEA must select a management planner to review the results of the inspection and assessment and recommend appropriate response actions. The original inspection of the above identified homogeneous area has been reviewed in accordance with Sections 763.88 and 763.90 with the following recommendations.

The RESPONSE ACTION recommendation is:

Comments:

Management Planner's Signature: \_\_\_\_\_



Date: 05/14/2013

# Chicago Public Schools

GSG Consultants, Inc.  
2013 AHERA REINSPECTION

## Inspector Assessment Form (REASSESSMENT)

LEA NAME: **Chicago Public Schools** UNIT NUMBER: **31211** BUIDLING ID: **5520**  
CITY/STATE: **Chicago, Illinois** AHERA INSPECTOR: **Joseph Hennigan**  
SCHOOL NAME: **Pulaski Academy** INSPECTION DATE: **4/17/2013**  
ADDRESS: **2230 W. McLean Avenue** IDPH LICENSE NO: **100-18350**

---

## INFORMATION FROM PREVIOUS INSPECTION

HOMOGENEOUS AREA: **035**  
MATERIAL DESCRIPTION: **12"x12" Brown w/ Streaks VFT**  
HISTORICAL AHERA DAMAGE CATEGORY **6 ACBM with the potential for damage**  
HISTORICAL DAMAGE REASON:  
HISTORICAL RESPONSE ACTION: **Operations and Maintenance**  
ASBESTOS TYPE: **Chrysotile** FRIABLE: **No**

---

## RESULTS OF REINSPECTION AND REASSESSMENT

This homogeneous area was reinspected and reassessed in accordance with Section 763.85 and 763.88 of AHERA and it's condition HAS NOT CHANGED when compared to the conditions of the last AHERA reinspection.

The current AHERA DAMAGE CATEGORY is determined to be **6. ACBM with the potential for damage**

DAMAGE REASON:

DISTURBANCE POTENTIAL: **LOW**  
MATERIAL LOCATION: **Room 112, 114 - 1949**  
MATERIAL QUANTITY: **1400** MATERIAL UNITS: **SF**  
DAMAGE QUANTITY: DAMAGE UNITS: **SF**

COMMENTS:

Inspector's Signature: \_\_\_\_\_



Date: 04/17/2013

# Chicago Public Schools

GSG Consultants, Inc.  
2013 AHERA REINSPECTION

## Management Planner Review Form

LEA NAME: **Chicago Public Schools** UNIT NUMBER: **31211** BUIDLING ID: **5520**  
CITY/STATE: **Chicago, Illinois** MANAGEMENT PLANNER: **Santiago Garcia**  
SCHOOL NAME: **Pulaski Academy** REVIEW DATE: **5/14/2013**  
ADDRESS: **2230 W. McLean Avenue** IDPH LICENSE NO: **100-18350**

---

HOMOGENEOUS AREA: **035**  
MATERIAL DESCRIPTION: **12"x12" Brown w/ Streaks VFT**  
MATERIAL LOCATION: **Room 112, 114 - 1949**  
MATERIAL QUANTITY: **1400** MATERIAL UNITS: **SF**  
DAMAGE QUANTITY: **0** DAMAGE UNITS: **SF**

---

In accordance with Sections 763.88 and 763.90 of the Asbestos Hazard Emergency Response Act (AHERA) the LEA must select a management planner to review the results of the inspection and assessment and recommend appropriate response actions. The original inspection of the above identified homogeneous area has been reviewed in accordance with Sections 763.88 and 763.90 with the following recommendations.

The RESPONSE ACTION recommendation is:

### Operations and Maintenance

Comments:

Management Planner's Signature: \_\_\_\_\_



Date: 05/14/2013



# Chicago Public Schools

GSG Consultants, Inc.  
2013 AHERA REINSPECTION

## Inspector Assessment Form (REASSESSMENT)

LEA NAME: **Chicago Public Schools** UNIT NUMBER: **31211** BUIDLING ID: **5520**  
CITY/STATE: **Chicago, Illinois** AHERA INSPECTOR: **Joseph Hennigan**  
SCHOOL NAME: **Pulaski Academy** INSPECTION DATE: **4/17/2013**  
ADDRESS: **2230 W. McLean Avenue** IDPH LICENSE NO: **100-18350**

---

## INFORMATION FROM PREVIOUS INSPECTION

HOMOGENEOUS AREA: **036**  
MATERIAL DESCRIPTION: **12"x12" Brown w/ Streaks VFT Mastic**  
HISTORICAL AHERA DAMAGE CATEGORY **6 ACBM with the potential for damage**  
HISTORICAL DAMAGE REASON:  
HISTORICAL RESPONSE ACTION: **Operations and Maintenance**  
ASBESTOS TYPE: **Chrysotile** FRIABLE: **No**

---

## RESULTS OF REINSPECTION AND REASSESSMENT

This homogeneous area was reinspected and reassessed in accordance with Section 763.85 and 763.88 of AHERA and it's condition HAS NOT CHANGED when compared to the conditions of the last AHERA reinspection.

The current AHERA DAMAGE CATEGORY is determined to be **6. ACBM with the potential for damage**

DAMAGE REASON:

DISTURBANCE POTENTIAL: **LOW**  
MATERIAL LOCATION: **Room 112, 114 - 1949**  
MATERIAL QUANTITY: **1400** MATERIAL UNITS: **SF**  
DAMAGE QUANTITY: DAMAGE UNITS: **SF**

COMMENTS:

Inspector's Signature:



Date: **04/17/2013**

# Chicago Public Schools

GSG Consultants, Inc.

2013 AHERA REINSPECTION

## Management Planner Review Form

LEA NAME: **Chicago Public Schools** UNIT NUMBER: **31211** BUILDING ID: **5520**  
CITY/STATE: **Chicago, Illinois** MANAGEMENT PLANNER: **Santiago Garcia**  
SCHOOL NAME: **Pulaski Academy** REVIEW DATE: **5/14/2013**  
ADDRESS: **2230 W. McLean Avenue** IDPH LICENSE NO: **100-18350**

---

HOMOGENEOUS AREA: **036**  
MATERIAL DESCRIPTION: **12"x12" Brown w/ Streaks VFT Mastic**  
MATERIAL LOCATION: **Room 112, 114 - 1949**  
MATERIAL QUANTITY: **1400** MATERIAL UNITS: **SF**  
DAMAGE QUANTITY: **0** DAMAGE UNITS: **SF**

---

In accordance with Sections 763.88 and 763.90 of the Asbestos Hazard Emergency Response Act (AHERA) the LEA must select a management planner to review the results of the inspection and assessment and recommend appropriate response actions. The original inspection of the above identified homogeneous area has been reviewed in accordance with Sections 763.88 and 763.90 with the following recommendations.

The RESPONSE ACTION recommendation is:

### Operations and Maintenance

Comments:

Management Planner's Signature: \_\_\_\_\_



Date: **05/14/2013**

# Chicago Public Schools

GSG Consultants, Inc.  
2013 AHERA REINSPECTION

## Inspector Assessment Form (REASSESSMENT)

LEA NAME: **Chicago Public Schools** UNIT NUMBER: **31211** BUIDLING ID: **5520**  
CITY/STATE: **Chicago, Illinois** AHERA INSPECTOR: **Joseph Hennigan**  
SCHOOL NAME: **Pulaski Academy** INSPECTION DATE: **4/17/2013**  
ADDRESS: **2230 W. McLean Avenue** IDPH LICENSE NO: **100-18350**

---

## INFORMATION FROM PREVIOUS INSPECTION

HOMOGENEOUS AREA: **044**  
MATERIAL DESCRIPTION: **9"x9" Orange w/ Brown & White Streaks VFT- NOT OBSERVED**  
HISTORICAL AHERA DAMAGE CATEGORY **6 ACBM with the potential for damage**  
HISTORICAL DAMAGE REASON:  
HISTORICAL RESPONSE ACTION: **Operations and Maintenance**  
ASBESTOS TYPE: **Chrysotile** FRIABLE: **No**

---

## RESULTS OF REINSPECTION AND REASSESSMENT

This homogeneous area was reinspected and reassessed in accordance with Section 763.85 and 763.88 of AHERA and it's condition HAS NOT CHANGED when compared to the conditions of the last AHERA reinspection.

The current AHERA DAMAGE CATEGORY is determined to be **6. ACBM with the potential for damage**

DAMAGE REASON:

DISTURBANCE POTENTIAL: **LOW**  
MATERIAL LOCATION: **110, 107, 105, Gym Storage & Office - 1949**  
MATERIAL QUANTITY: **1300** MATERIAL UNITS: **SF**  
DAMAGE QUANTITY: DAMAGE UNITS: **SF**

COMMENTS:

Inspector's Signature: \_\_\_\_\_



Date: 04/17/2013

# Chicago Public Schools

GSG Consultants, Inc.

2013 AHERA REINSPECTION

## Management Planner Review Form

LEA NAME: **Chicago Public Schools** UNIT NUMBER: **31211** BUILDING ID: **5520**  
CITY/STATE: **Chicago, Illinois** MANAGEMENT PLANNER: **Santiago Garcia**  
SCHOOL NAME: **Pulaski Academy** REVIEW DATE: **5/14/2013**  
ADDRESS: **2230 W. McLean Avenue** IDPH LICENSE NO: **100-18350**

---

HOMOGENEOUS AREA: **044**  
MATERIAL DESCRIPTION: **9"x9" Orange w/ Brown & White Streaks VFT- NOT OBSERVED**  
MATERIAL LOCATION: **110, 107, 105, Gym Storage & Office - 1949**  
MATERIAL QUANTITY: **1300** MATERIAL UNITS: **SF**  
DAMAGE QUANTITY: **0** DAMAGE UNITS: **SF**

---

In accordance with Sections 763.88 and 763.90 of the Asbestos Hazard Emergency Response Act (AHERA) the LEA must select a management planner to review the results of the inspection and assessment and recommend appropriate response actions. The original inspection of the above identified homogeneous area has been reviewed in accordance with Sections 763.88 and 763.90 with the following recommendations.

The RESPONSE ACTION recommendation is:

### Operations and Maintenance

Comments:

Management Planner's Signature: \_\_\_\_\_



Date: **05/14/2013**

# Chicago Public Schools

GSG Consultants, Inc.  
2013 AHERA REINSPECTION

## Inspector Assessment Form (REASSESSMENT)

LEA NAME: **Chicago Public Schools** UNIT NUMBER: **31211** BUIDLING ID: **5520**  
CITY/STATE: **Chicago, Illinois** AHERA INSPECTOR: **Joseph Hennigan**  
SCHOOL NAME: **Pulaski Academy** INSPECTION DATE: **4/17/2013**  
ADDRESS: **2230 W. McLean Avenue** IDPH LICENSE NO: **100-18350**

---

## INFORMATION FROM PREVIOUS INSPECTION

HOMOGENEOUS AREA: **045**  
MATERIAL DESCRIPTION: **9"x9" Orange w/ Brown & White Streaks VFT Mastic- NOT OBSERVED**  
HISTORICAL AHERA DAMAGE CATEGORY **6 ACBM with the potential for damage**  
HISTORICAL DAMAGE REASON:  
HISTORICAL RESPONSE ACTION: **Operations and Maintenance**  
ASBESTOS TYPE: **Chrysotile** FRIABLE: **No**

---

## RESULTS OF REINSPECTION AND REASSESSMENT

This homogeneous area was reinspected and reassessed in accordance with Section 763.85 and 763.88 of AHERA and it's condition HAS NOT CHANGED when compared to the conditions of the last AHERA reinspection.

The current AHERA DAMAGE CATEGORY is determined to be **6. ACBM with the potential for damage**

DAMAGE REASON:

DISTURBANCE POTENTIAL: **LOW**  
MATERIAL LOCATION: **110, 107, 105, Gym Storage & Office - 1949**  
MATERIAL QUANTITY: **1300** MATERIAL UNITS: **SF**  
DAMAGE QUANTITY: DAMAGE UNITS: **SF**

COMMENTS:

Inspector's Signature:



Date: **04/17/2013**

# Chicago Public Schools

GSG Consultants, Inc.

2013 AHERA REINSPECTION

## Management Planner Review Form

LEA NAME: **Chicago Public Schools** UNIT NUMBER: **31211** BUILDING ID: **5520**  
CITY/STATE: **Chicago, Illinois** MANAGEMENT PLANNER: **Santiago Garcia**  
SCHOOL NAME: **Pulaski Academy** REVIEW DATE: **5/14/2013**  
ADDRESS: **2230 W. McLean Avenue** IDPH LICENSE NO: **100-18350**

---

HOMOGENEOUS AREA: **045**  
MATERIAL DESCRIPTION: **9"x9" Orange w/ Brown & White Streaks VFT Mastic- NOT OBSERVED**  
MATERIAL LOCATION: **110, 107, 105, Gym Storage & Office - 1949**  
MATERIAL QUANTITY: **1300** MATERIAL UNITS: **SF**  
DAMAGE QUANTITY: **0** DAMAGE UNITS: **SF**

---

In accordance with Sections 763.88 and 763.90 of the Asbestos Hazard Emergency Response Act (AHERA) the LEA must select a management planner to review the results of the inspection and assessment and recommend appropriate response actions. The original inspection of the above identified homogeneous area has been reviewed in accordance with Sections 763.88 and 763.90 with the following recommendations.

The RESPONSE ACTION recommendation is:

### Operations and Maintenance

Comments:

Management Planner's Signature: \_\_\_\_\_



Date: **05/14/2013**

# Chicago Public Schools

GSG Consultants, Inc.  
2013 AHERA REINSPECTION

## Inspector Assessment Form (REASSESSMENT)

LEA NAME: **Chicago Public Schools** UNIT NUMBER: **31211** BUIDLING ID: **5520**  
CITY/STATE: **Chicago, Illinois** AHERA INSPECTOR: **Joseph Hennigan**  
SCHOOL NAME: **Pulaski Academy** INSPECTION DATE: **4/17/2013**  
ADDRESS: **2230 W. McLean Avenue** IDPH LICENSE NO: **100-18350**

---

## INFORMATION FROM PREVIOUS INSPECTION

HOMOGENEOUS AREA: **046**  
MATERIAL DESCRIPTION: **12"x12" White w/Light Brown & White Streaks Floor Tile**  
HISTORICAL AHERA DAMAGE CATEGORY **6 ACBM with the potential for damage**  
HISTORICAL DAMAGE REASON:  
HISTORICAL RESPONSE ACTION: **Operations and Maintenance**  
ASBESTOS TYPE: **Assumed** FRIABLE: **No**

---

## RESULTS OF REINSPECTION AND REASSESSMENT

This homogeneous area was reinspected and reassessed in accordance with Section 763.85 and 763.88 of AHERA and it's condition HAS NOT CHANGED when compared to the conditions of the last AHERA reinspection.

The current AHERA DAMAGE CATEGORY is determined to be **6. ACBM with the potential for damage**

DAMAGE REASON:

DISTURBANCE POTENTIAL: **LOW**

MATERIAL LOCATION: **Rooms 107 & 115  
Main Office & Principals**

MATERIAL QUANTITY: **3000**

MATERIAL UNITS: **SF**

DAMAGE QUANTITY:

DAMAGE UNITS: **SF**

COMMENTS:

Inspector's Signature:



Date: **04/17/2013**

# Chicago Public Schools

## GSG Consultants, Inc. 2013 AHERA REINSPECTION

### Management Planner Review Form

LEA NAME: **Chicago Public Schools** UNIT NUMBER: **31211** BUILDING ID: **5520**  
CITY/STATE: **Chicago, Illinois** MANAGEMENT PLANNER: **Santiago Garcia**  
SCHOOL NAME: **Pulaski Academy** REVIEW DATE: **5/14/2013**  
ADDRESS: **2230 W. McLean Avenue** IDPH LICENSE NO: **100-18350**

---

HOMOGENEOUS AREA: **046**  
MATERIAL DESCRIPTION: **12"x12" White w/Light Brown & White Streaks Floor Tile**  
MATERIAL LOCATION: **Rooms 107 & 115  
Main Office & Principals**  
MATERIAL QUANTITY: **3000** MATERIAL UNITS: **SF**  
DAMAGE QUANTITY: **0** DAMAGE UNITS: **SF**

---

In accordance with Sections 763.88 and 763.90 of the Asbestos Hazard Emergency Response Act (AHERA) the LEA must select a management planner to review the results of the inspection and assessment and recommend appropriate response actions. The original inspection of the above identified homogeneous area has been reviewed in accordance with Sections 763.88 and 763.90 with the following recommendations.

The RESPONSE ACTION recommendation is:

#### Operations and Maintenance

Comments:

Management Planner's Signature: \_\_\_\_\_



Date: **05/14/2013**



# Chicago Public Schools

GSG Consultants, Inc.  
2013 AHERA REINSPECTION

## Inspector Assessment Form (REASSESSMENT)

LEA NAME: **Chicago Public Schools** UNIT NUMBER: **31211** BUILDING ID: **5520**  
CITY/STATE: **Chicago, Illinois** AHERA INSPECTOR: **Joseph Hennigan**  
SCHOOL NAME: **Pulaski Academy** INSPECTION DATE: **4/17/2013**  
ADDRESS: **2230 W. McLean Avenue** IDPH LICENSE NO: **100-18350**

---

## INFORMATION FROM PREVIOUS INSPECTION

HOMOGENEOUS AREA: **048**  
MATERIAL DESCRIPTION: **Terrazzo Flooring**  
HISTORICAL AHERA DAMAGE CATEGORY **6 ACBM with the potential for damage**  
HISTORICAL DAMAGE REASON:  
HISTORICAL RESPONSE ACTION: **Operations and Maintenance**  
ASBESTOS TYPE: **Assumed** FRIABLE: **No**

---

## RESULTS OF REINSPECTION AND REASSESSMENT

This homogeneous area was reinspected and reassessed in accordance with Section 763.85 and 763.88 of AHERA and it's condition HAS NOT CHANGED when compared to the conditions of the last AHERA reinspection.

The current AHERA DAMAGE CATEGORY is determined to be **6. ACBM with the potential for damage**

DAMAGE REASON:

DISTURBANCE POTENTIAL: **LOW**  
MATERIAL LOCATION: **1949 Building Stairwells**  
MATERIAL QUANTITY: **8000** MATERIAL UNITS: **SF**  
DAMAGE QUANTITY: DAMAGE UNITS: **SF**

COMMENTS:

Inspector's Signature:



Date: **04/17/2013**

# Chicago Public Schools

## GSG Consultants, Inc. 2013 AHERA REINSPECTION

### Management Planner Review Form

LEA NAME: **Chicago Public Schools** UNIT NUMBER: **31211** BUILDING ID: **5520**  
CITY/STATE: **Chicago, Illinois** MANAGEMENT PLANNER: **Santiago Garcia**  
SCHOOL NAME: **Pulaski Academy** REVIEW DATE: **5/14/2013**  
ADDRESS: **2230 W. McLean Avenue** IDPH LICENSE NO: **100-18350**

---

HOMOGENEOUS AREA: **048**  
MATERIAL DESCRIPTION: **Terrazzo Flooring**  
MATERIAL LOCATION: **1949 Building Stairwells**  
MATERIAL QUANTITY: **8000** MATERIAL UNITS: **SF**  
DAMAGE QUANTITY: **0** DAMAGE UNITS: **SF**

---

In accordance with Sections 763.88 and 763.90 of the Asbestos Hazard Emergency Response Act (AHERA) the LEA must select a management planner to review the results of the inspection and assessment and recommend appropriate response actions. The original inspection of the above identified homogeneous area has been reviewed in accordance with Sections 763.88 and 763.90 with the following recommendations.

The RESPONSE ACTION recommendation is:

#### Operations and Maintenance

Comments:

Management Planner's Signature: \_\_\_\_\_



Date: **05/14/2013**

# Chicago Public Schools

GSG Consultants, Inc.  
2013 AHERA REINSPECTION

## Inspector Assessment Form (REASSESSMENT)

LEA NAME: **Chicago Public Schools** UNIT NUMBER: **31211** BUILDING ID: **5520**  
CITY/STATE: **Chicago, Illinois** AHERA INSPECTOR: **Joseph Hennigan**  
SCHOOL NAME: **Pulaski Academy** INSPECTION DATE: **4/17/2013**  
ADDRESS: **2230 W. McLean Avenue** IDPH LICENSE NO: **100-18350**

---

## INFORMATION FROM PREVIOUS INSPECTION

HOMOGENEOUS AREA: **049**  
MATERIAL DESCRIPTION: **Tectum on Walls**  
HISTORICAL AHERA DAMAGE CATEGORY **6 ACBM with the potential for damage**  
HISTORICAL DAMAGE REASON:  
HISTORICAL RESPONSE ACTION: **Operations and Maintenance**  
ASBESTOS TYPE: **Assumed** FRIABLE: **Yes**

---

## RESULTS OF REINSPECTION AND REASSESSMENT

This homogeneous area was reinspected and reassessed in accordance with Section 763.85 and 763.88 of AHERA and it's condition HAS NOT CHANGED when compared to the conditions of the last AHERA reinspection.

The current AHERA DAMAGE CATEGORY is determined to be **6. ACBM with the potential for damage**

DAMAGE REASON:

DISTURBANCE POTENTIAL: **MODERATE**  
MATERIAL LOCATION: **1949 Building Auditorium**  
MATERIAL QUANTITY: **10000** MATERIAL UNITS: **SF**  
DAMAGE QUANTITY: DAMAGE UNITS: **SF**

COMMENTS:

Inspector's Signature: \_\_\_\_\_



Date: 04/17/2013

# Chicago Public Schools

## GSG Consultants, Inc. 2013 AHERA REINSPECTION

### Management Planner Review Form

LEA NAME: **Chicago Public Schools** UNIT NUMBER: **31211** BUILDING ID: **5520**  
CITY/STATE: **Chicago, Illinois** MANAGEMENT PLANNER: **Santiago Garcia**  
SCHOOL NAME: **Pulaski Academy** REVIEW DATE: **5/14/2013**  
ADDRESS: **2230 W. McLean Avenue** IDPH LICENSE NO: **100-18350**

---

HOMOGENEOUS AREA: **049**  
MATERIAL DESCRIPTION: **Tectum on Walls**  
MATERIAL LOCATION: **1949 Building Auditorium**  
MATERIAL QUANTITY: **10000** MATERIAL UNITS: **SF**  
DAMAGE QUANTITY: **0** DAMAGE UNITS: **SF**

---

In accordance with Sections 763.88 and 763.90 of the Asbestos Hazard Emergency Response Act (AHERA) the LEA must select a management planner to review the results of the inspection and assessment and recommend appropriate response actions. The original inspection of the above identified homogeneous area has been reviewed in accordance with Sections 763.88 and 763.90 with the following recommendations.

The RESPONSE ACTION recommendation is:

#### Operations and Maintenance

Comments:

Management Planner's Signature: \_\_\_\_\_



Date: **05/14/2013**

# Chicago Public Schools

GSG Consultants, Inc.  
2013 AHERA REINSPECTION

## Inspector Assessment Form (REASSESSMENT)

LEA NAME: **Chicago Public Schools** UNIT NUMBER: **31211** BUIDLING ID: **5520**  
CITY/STATE: **Chicago, Illinois** AHERA INSPECTOR: **Joseph Hennigan**  
SCHOOL NAME: **Pulaski Academy** INSPECTION DATE: **4/17/2013**  
ADDRESS: **2230 W. McLean Avenue** IDPH LICENSE NO: **100-18350**

---

## INFORMATION FROM PREVIOUS INSPECTION

HOMOGENEOUS AREA: **050**  
MATERIAL DESCRIPTION: **12"x12" Blue Floor Tile**  
HISTORICAL AHERA DAMAGE CATEGORY **6 ACBM with the potential for damage**  
HISTORICAL DAMAGE REASON:  
HISTORICAL RESPONSE ACTION: **Operations and Maintenance**  
ASBESTOS TYPE: **Assumed** FRIABLE: **No**

---

## RESULTS OF REINSPECTION AND REASSESSMENT

This homogeneous area was reinspected and reassessed in accordance with Section 763.85 and 763.88 of AHERA and it's condition HAS NOT CHANGED when compared to the conditions of the last AHERA reinspection.

The current AHERA DAMAGE CATEGORY is determined to be **6. ACBM with the potential for damage**

DAMAGE REASON:

DISTURBANCE POTENTIAL: **LOW**  
MATERIAL LOCATION: **1949 Building Room 108**  
MATERIAL QUANTITY: **500** MATERIAL UNITS: **SF**  
DAMAGE QUANTITY: DAMAGE UNITS: **SF**

COMMENTS:

Inspector's Signature: \_\_\_\_\_



Date: 04/17/2013

# Chicago Public Schools

GSG Consultants, Inc.

2013 AHERA REINSPECTION

## Management Planner Review Form

LEA NAME: **Chicago Public Schools** UNIT NUMBER: **31211** BUIDLING ID: **5520**  
CITY/STATE: **Chicago, Illinois** MANAGEMENT PLANNER: **Santiago Garcia**  
SCHOOL NAME: **Pulaski Academy** REVIEW DATE: **5/14/2013**  
ADDRESS: **2230 W. McLean Avenue** IDPH LICENSE NO: **100-18350**

---

HOMOGENEOUS AREA: **050**  
MATERIAL DESCRIPTION: **12"x12" Blue Floor Tile**  
MATERIAL LOCATION: **1949 Building Room 108**  
MATERIAL QUANTITY: **500** MATERIAL UNITS: **SF**  
DAMAGE QUANTITY: **0** DAMAGE UNITS: **SF**

---

In accordance with Sections 763.88 and 763.90 of the Asbestos Hazard Emergency Response Act (AHERA) the LEA must select a management planner to review the results of the inspection and assessment and recommend appropriate response actions. The original inspection of the above identified homogeneous area has been reviewed in accordance with Sections 763.88 and 763.90 with the following recommendations.

The RESPONSE ACTION recommendation is:

### Operations and Maintenance

Comments:

Management Planner's Signature: \_\_\_\_\_



Date: **05/14/2013**

# Chicago Public Schools

GSG Consultants, Inc.  
2013 AHERA REINSPECTION

## Inspector Assessment Form (REASSESSMENT)

LEA NAME: **Chicago Public Schools** UNIT NUMBER: **31211** BUILDING ID: **5520**  
CITY/STATE: **Chicago, Illinois** AHERA INSPECTOR: **Joseph Hennigan**  
SCHOOL NAME: **Pulaski Academy** INSPECTION DATE: **4/17/2013**  
ADDRESS: **2230 W. McLean Avenue** IDPH LICENSE NO: **100-18350**

---

## INFORMATION FROM PREVIOUS INSPECTION

HOMOGENEOUS AREA: **051**  
MATERIAL DESCRIPTION: **12"x12" Blue Floor Tile Mastic**  
HISTORICAL AHERA DAMAGE CATEGORY **6 ACBM with the potential for damage**  
HISTORICAL DAMAGE REASON:  
HISTORICAL RESPONSE ACTION: **Operations and Maintenance**  
ASBESTOS TYPE: **Assumed** FRIABLE: **No**

---

## RESULTS OF REINSPECTION AND REASSESSMENT

This homogeneous area was reinspected and reassessed in accordance with Section 763.85 and 763.88 of AHERA and it's condition HAS NOT CHANGED when compared to the conditions of the last AHERA reinspection.

The current AHERA DAMAGE CATEGORY is determined to be **6. ACBM with the potential for damage**

DAMAGE REASON:

DISTURBANCE POTENTIAL: **LOW**  
MATERIAL LOCATION: **1949 Building Room 108**  
MATERIAL QUANTITY: **500** MATERIAL UNITS: **SF**  
DAMAGE QUANTITY: DAMAGE UNITS: **SF**

COMMENTS:

Inspector's Signature: \_\_\_\_\_



Date: 04/17/2013

# Chicago Public Schools

GSG Consultants, Inc.  
2013 AHERA REINSPECTION

## Management Planner Review Form

LEA NAME: **Chicago Public Schools** UNIT NUMBER: **31211** BUILDING ID: **5520**  
CITY/STATE: **Chicago, Illinois** MANAGEMENT PLANNER: **Santiago Garcia**  
SCHOOL NAME: **Pulaski Academy** REVIEW DATE: **5/14/2013**  
ADDRESS: **2230 W. McLean Avenue** IDPH LICENSE NO: **100-18350**

---

HOMOGENEOUS AREA: **051**  
MATERIAL DESCRIPTION: **12"x12" Blue Floor Tile Mastic**  
MATERIAL LOCATION: **1949 Building Room 108**  
MATERIAL QUANTITY: **500** MATERIAL UNITS: **SF**  
DAMAGE QUANTITY: **0** DAMAGE UNITS: **SF**

---

In accordance with Sections 763.88 and 763.90 of the Asbestos Hazard Emergency Response Act (AHERA) the LEA must select a management planner to review the results of the inspection and assessment and recommend appropriate response actions. The original inspection of the above identified homogeneous area has been reviewed in accordance with Sections 763.88 and 763.90 with the following recommendations.

The RESPONSE ACTION recommendation is:

### Operations and Maintenance

Comments:

Management Planner's Signature: \_\_\_\_\_



Date: **05/14/2013**



# Chicago Public Schools

GSG Consultants, Inc.  
2013 AHERA REINSPECTION

## Inspector Assessment Form (REASSESSMENT)

LEA NAME: **Chicago Public Schools** UNIT NUMBER: **31211** BUIDLING ID: **5520**  
CITY/STATE: **Chicago, Illinois** AHERA INSPECTOR: **Joseph Hennigan**  
SCHOOL NAME: **Pulaski Academy** INSPECTION DATE: **4/17/2013**  
ADDRESS: **2230 W. McLean Avenue** IDPH LICENSE NO: **100-18350**

---

## INFORMATION FROM PREVIOUS INSPECTION

HOMOGENEOUS AREA: **052**  
MATERIAL DESCRIPTION: **12"x12" Brown & White Floor Tile**  
HISTORICAL AHERA DAMAGE CATEGORY **6 ACBM with the potential for damage**  
HISTORICAL DAMAGE REASON:  
HISTORICAL RESPONSE ACTION: **Operations and Maintenance**  
ASBESTOS TYPE: **Assumed** FRIABLE: **No**

---

## RESULTS OF REINSPECTION AND REASSESSMENT

This homogeneous area was reinspected and reassessed in accordance with Section 763.85 and 763.88 of AHERA and it's condition HAS NOT CHANGED when compared to the conditions of the last AHERA reinspection.

The current AHERA DAMAGE CATEGORY is determined to be **6. ACBM with the potential for damage**

DAMAGE REASON:

DISTURBANCE POTENTIAL: **LOW**

MATERIAL LOCATION: **1949 Building Rooms 112 & 114  
124 Gym Storage Office**

MATERIAL QUANTITY: **1050**

MATERIAL UNITS: **SF**

DAMAGE QUANTITY:

DAMAGE UNITS: **SF**

COMMENTS:

Inspector's Signature:



Date: **04/17/2013**

# Chicago Public Schools

GSG Consultants, Inc.

2013 AHERA REINSPECTION

## Management Planner Review Form

LEA NAME: **Chicago Public Schools** UNIT NUMBER: **31211** BUILDING ID: **5520**  
CITY/STATE: **Chicago, Illinois** MANAGEMENT PLANNER: **Santiago Garcia**  
SCHOOL NAME: **Pulaski Academy** REVIEW DATE: **5/14/2013**  
ADDRESS: **2230 W. McLean Avenue** IDPH LICENSE NO: **100-18350**

---

HOMOGENEOUS AREA: **052**  
MATERIAL DESCRIPTION: **12"x12" Brown & White Floor Tile**  
MATERIAL LOCATION: **1949 Building Rooms 112 & 114  
124 Gym Storage Office**  
MATERIAL QUANTITY: **1050** MATERIAL UNITS: **SF**  
DAMAGE QUANTITY: **0** DAMAGE UNITS: **SF**

---

In accordance with Sections 763.88 and 763.90 of the Asbestos Hazard Emergency Response Act (AHERA) the LEA must select a management planner to review the results of the inspection and assessment and recommend appropriate response actions. The original inspection of the above identified homogeneous area has been reviewed in accordance with Sections 763.88 and 763.90 with the following recommendations.

The RESPONSE ACTION recommendation is:

### Operations and Maintenance

Comments:

Management Planner's Signature: \_\_\_\_\_



Date: **05/14/2013**

# Chicago Public Schools

GSG Consultants, Inc.  
2013 AHERA REINSPECTION

## Inspector Assessment Form (REASSESSMENT)

LEA NAME: **Chicago Public Schools** UNIT NUMBER: **31211** BUILDING ID: **5520**  
CITY/STATE: **Chicago, Illinois** AHERA INSPECTOR: **Joseph Hennigan**  
SCHOOL NAME: **Pulaski Academy** INSPECTION DATE: **4/17/2013**  
ADDRESS: **2230 W. McLean Avenue** IDPH LICENSE NO: **100-18350**

---

## INFORMATION FROM PREVIOUS INSPECTION

HOMOGENEOUS AREA: **053**  
MATERIAL DESCRIPTION: **12"x12" Brown & White Floor Tile Mastic**  
HISTORICAL AHERA DAMAGE CATEGORY **6 ACBM with the potential for damage**  
HISTORICAL DAMAGE REASON:  
HISTORICAL RESPONSE ACTION: **Operations and Maintenance**  
ASBESTOS TYPE: **Assumed** FRIABLE: **No**

---

## RESULTS OF REINSPECTION AND REASSESSMENT

This homogeneous area was reinspected and reassessed in accordance with Section 763.85 and 763.88 of AHERA and it's condition HAS NOT CHANGED when compared to the conditions of the last AHERA reinspection.

The current AHERA DAMAGE CATEGORY is determined to be **6. ACBM with the potential for damage**

DAMAGE REASON:

DISTURBANCE POTENTIAL: **LOW**  
MATERIAL LOCATION: **1949 Building Rooms 112 & 114**  
MATERIAL QUANTITY: **1000** MATERIAL UNITS: **SF**  
DAMAGE QUANTITY: DAMAGE UNITS: **SF**

COMMENTS:

Inspector's Signature: \_\_\_\_\_



Date: 04/17/2013

# Chicago Public Schools

GSG Consultants, Inc.

2013 AHERA REINSPECTION

## Management Planner Review Form

LEA NAME: **Chicago Public Schools** UNIT NUMBER: **31211** BUILDING ID: **5520**  
CITY/STATE: **Chicago, Illinois** MANAGEMENT PLANNER: **Santiago Garcia**  
SCHOOL NAME: **Pulaski Academy** REVIEW DATE: **5/14/2013**  
ADDRESS: **2230 W. McLean Avenue** IDPH LICENSE NO: **100-18350**

---

HOMOGENEOUS AREA: **053**  
MATERIAL DESCRIPTION: **12"x12" Brown & White Floor Tile Mastic**  
MATERIAL LOCATION: **1949 Building Rooms 112 & 114**  
MATERIAL QUANTITY: **1000** MATERIAL UNITS: **SF**  
DAMAGE QUANTITY: **0** DAMAGE UNITS: **SF**

---

In accordance with Sections 763.88 and 763.90 of the Asbestos Hazard Emergency Response Act (AHERA) the LEA must select a management planner to review the results of the inspection and assessment and recommend appropriate response actions. The original inspection of the above identified homogeneous area has been reviewed in accordance with Sections 763.88 and 763.90 with the following recommendations.

The RESPONSE ACTION recommendation is:

### Operations and Maintenance

Comments:

Management Planner's Signature: \_\_\_\_\_



Date: 05/14/2013

# Chicago Public Schools

GSG Consultants, Inc.  
2013 AHERA REINSPECTION

## Inspector Assessment Form (REASSESSMENT)

LEA NAME: Chicago Public Schools    UNIT NUMBER: 31211    BUILDING ID: 5520  
CITY/STATE: Chicago, Illinois    AHERA INSPECTOR: Joseph Hennigan  
SCHOOL NAME: Pulaski Academy    INSPECTION DATE: 4/17/2013  
ADDRESS: 2230 W. McLean Avenue    IDPH LICENSE NO: 100-18350

---

## INFORMATION FROM PREVIOUS INSPECTION

HOMOGENEOUS AREA: 100  
MATERIAL DESCRIPTION: 12"x12" White w/ Blue Streaks VFT  
HISTORICAL AHERA DAMAGE CATEGORY 6  
HISTORICAL DAMAGE REASON:  
HISTORICAL RESPONSE ACTION:  
ASBESTOS TYPE: Assumed    FRIABLE: No

---

## RESULTS OF REINSPECTION AND REASSESSMENT

This homogeneous area was reinspected and reassessed in accordance with Section 763.85 and 763.88 of AHERA and it's condition HAS NOT CHANGED when compared to the conditions of the last AHERA reinspection.

The current AHERA DAMAGE CATEGORY is determined to be **6. ACBM with the potential for damage**

DAMAGE REASON:

DISTURBANCE POTENTIAL: LOW  
MATERIAL LOCATION: Room 104 & Room Next to 104  
MATERIAL QUANTITY: 800    MATERIAL UNITS: SF  
DAMAGE QUANTITY:    DAMAGE UNITS: SF  
COMMENTS:

Inspector's Signature: \_\_\_\_\_



Date: 04/17/2013

# Chicago Public Schools

## GSG Consultants, Inc. 2013 AHERA REINSPECTION

### Management Planner Review Form

LEA NAME: **Chicago Public Schools** UNIT NUMBER: **31211** BUILDING ID: **5520**  
CITY/STATE: **Chicago, Illinois** MANAGEMENT PLANNER: **Santiago Garcia**  
SCHOOL NAME: **Pulaski Academy** REVIEW DATE: **5/14/2013**  
ADDRESS: **2230 W. McLean Avenue** IDPH LICENSE NO: **100-18350**

---

HOMOGENEOUS AREA: **100**  
MATERIAL DESCRIPTION: **12"x12" White w/ Blue Streaks VFT**  
MATERIAL LOCATION: **Room 104 & Room Next to 104**  
MATERIAL QUANTITY: **800** MATERIAL UNITS: **SF**  
DAMAGE QUANTITY: **0** DAMAGE UNITS: **SF**

---

In accordance with Sections 763.88 and 763.90 of the Asbestos Hazard Emergency Response Act (AHERA) the LEA must select a management planner to review the results of the inspection and assessment and recommend appropriate response actions. The original inspection of the above identified homogeneous area has been reviewed in accordance with Sections 763.88 and 763.90 with the following recommendations.

The RESPONSE ACTION recommendation is:

Comments:

Management Planner's Signature: \_\_\_\_\_



Date: **05/14/2013**

# Chicago Public Schools

GSG Consultants, Inc.  
2013 AHERA REINSPECTION

## Inspector Assessment Form (REASSESSMENT)

LEA NAME: **Chicago Public Schools** UNIT NUMBER: **31211** BUIDLING ID: **5520**  
CITY/STATE: **Chicago, Illinois** AHERA INSPECTOR: **Joseph Hennigan**  
SCHOOL NAME: **Pulaski Academy** INSPECTION DATE: **4/17/2013**  
ADDRESS: **2230 W. McLean Avenue** IDPH LICENSE NO: **100-18350**

---

## INFORMATION FROM PREVIOUS INSPECTION

HOMOGENEOUS AREA: **101**  
MATERIAL DESCRIPTION: **12"x12" White w/ Blue Streaks VFT Mastic**  
HISTORICAL AHERA DAMAGE CATEGORY **6**  
HISTORICAL DAMAGE REASON:  
HISTORICAL RESPONSE ACTION:  
ASBESTOS TYPE: **Assumed** FRIABLE: **No**

---

## RESULTS OF REINSPECTION AND REASSESSMENT

This homogeneous area was reinspected and reassessed in accordance with Section 763.85 and 763.88 of AHERA and it's condition HAS NOT CHANGED when compared to the conditions of the last AHERA reinspection.

The current AHERA DAMAGE CATEGORY is determined to be **6. ACBM with the potential for damage**

DAMAGE REASON:

DISTURBANCE POTENTIAL: **LOW**  
MATERIAL LOCATION: **Room 104 & Room Next to 104**  
MATERIAL QUANTITY: **800** MATERIAL UNITS: **SF**  
DAMAGE QUANTITY: DAMAGE UNITS: **SF**  
COMMENTS:

Inspector's Signature: \_\_\_\_\_



Date: 04/17/2013

# Chicago Public Schools

GSG Consultants, Inc.

2013 AHERA REINSPECTION

## Management Planner Review Form

LEA NAME: **Chicago Public Schools** UNIT NUMBER: **31211** BUILDING ID: **5520**  
CITY/STATE: **Chicago, Illinois** MANAGEMENT PLANNER: **Santiago Garcia**  
SCHOOL NAME: **Pulaski Academy** REVIEW DATE: **5/14/2013**  
ADDRESS: **2230 W. McLean Avenue** IDPH LICENSE NO: **100-18350**

---

HOMOGENEOUS AREA: **101**  
MATERIAL DESCRIPTION: **12"x12" White w/ Blue Streaks VFT Mastic**  
MATERIAL LOCATION: **Room 104 & Room Next to 104**  
MATERIAL QUANTITY: **800** MATERIAL UNITS: **SF**  
DAMAGE QUANTITY: **0** DAMAGE UNITS: **SF**

---

In accordance with Sections 763.88 and 763.90 of the Asbestos Hazard Emergency Response Act (AHERA) the LEA must select a management planner to review the results of the inspection and assessment and recommend appropriate response actions. The original inspection of the above identified homogeneous area has been reviewed in accordance with Sections 763.88 and 763.90 with the following recommendations.

The RESPONSE ACTION recommendation is:

Comments:

Management Planner's Signature: \_\_\_\_\_



Date: **05/14/2013**



# Chicago Public Schools

GSG Consultants, Inc.  
2013 AHERA REINSPECTION

## Inspector Assessment Form (REASSESSMENT)

LEA NAME: **Chicago Public Schools** UNIT NUMBER: **31211** BUIDLING ID: **5520**  
CITY/STATE: **Chicago, Illinois** AHERA INSPECTOR: **Joseph Hennigan**  
SCHOOL NAME: **Pulaski Academy** INSPECTION DATE: **4/17/2013**  
ADDRESS: **2230 W. McLean Avenue** IDPH LICENSE NO: **100-18350**

---

## INFORMATION FROM PREVIOUS INSPECTION

HOMOGENEOUS AREA: **102**  
MATERIAL DESCRIPTION: **12"x12" Red VFT**  
HISTORICAL AHERA DAMAGE CATEGORY **6 ACBM with the potential for damage**  
HISTORICAL DAMAGE REASON:  
HISTORICAL RESPONSE ACTION: **Operations and Maintenance**  
ASBESTOS TYPE: **Chrysotile** FRIABLE: **No**

---

## RESULTS OF REINSPECTION AND REASSESSMENT

This homogeneous area was reinspected and reassessed in accordance with Section 763.85 and 763.88 of AHERA and it's condition HAS NOT CHANGED when compared to the conditions of the last AHERA reinspection.

The current AHERA DAMAGE CATEGORY is determined to be **6. ACBM with the potential for damage**

DAMAGE REASON:

DISTURBANCE POTENTIAL: **LOW**  
MATERIAL LOCATION: **Mail Room - 1949**  
MATERIAL QUANTITY: **300** MATERIAL UNITS: **SF**  
DAMAGE QUANTITY: DAMAGE UNITS: **SF**

COMMENTS:

Inspector's Signature: \_\_\_\_\_



Date: 04/17/2013

# Chicago Public Schools

## GSG Consultants, Inc. 2013 AHERA REINSPECTION

### Management Planner Review Form

LEA NAME: **Chicago Public Schools** UNIT NUMBER: **31211** BUILDING ID: **5520**  
CITY/STATE: **Chicago, Illinois** MANAGEMENT PLANNER: **Santiago Garcia**  
SCHOOL NAME: **Pulaski Academy** REVIEW DATE: **5/14/2013**  
ADDRESS: **2230 W. McLean Avenue** IDPH LICENSE NO: **100-18350**

---

HOMOGENEOUS AREA: **102**  
MATERIAL DESCRIPTION: **12"x12" Red VFT**  
MATERIAL LOCATION: **Mail Room - 1949**  
MATERIAL QUANTITY: **300** MATERIAL UNITS: **SF**  
DAMAGE QUANTITY: **0** DAMAGE UNITS: **SF**

---

In accordance with Sections 763.88 and 763.90 of the Asbestos Hazard Emergency Response Act (AHERA) the LEA must select a management planner to review the results of the inspection and assessment and recommend appropriate response actions. The original inspection of the above identified homogeneous area has been reviewed in accordance with Sections 763.88 and 763.90 with the following recommendations.

The RESPONSE ACTION recommendation is:

#### Operations and Maintenance

Comments:

Management Planner's Signature: \_\_\_\_\_



Date: **05/14/2013**

# Chicago Public Schools

GSG Consultants, Inc.  
2013 AHERA REINSPECTION

## Inspector Assessment Form (REASSESSMENT)

LEA NAME: **Chicago Public Schools** UNIT NUMBER: **31211** BUIDLING ID: **5520**  
CITY/STATE: **Chicago, Illinois** AHERA INSPECTOR: **Joseph Hennigan**  
SCHOOL NAME: **Pulaski Academy** INSPECTION DATE: **4/17/2013**  
ADDRESS: **2230 W. McLean Avenue** IDPH LICENSE NO: **100-18350**

---

## INFORMATION FROM PREVIOUS INSPECTION

HOMOGENEOUS AREA: **103**  
MATERIAL DESCRIPTION: **12"x12" Red VFT Mastic**  
HISTORICAL AHERA DAMAGE CATEGORY **6 ACBM with the potential for damage**  
HISTORICAL DAMAGE REASON:  
HISTORICAL RESPONSE ACTION: **Operations and Maintenance**  
ASBESTOS TYPE: **Chrysotile** FRIABLE: **No**

---

## RESULTS OF REINSPECTION AND REASSESSMENT

This homogeneous area was reinspected and reassessed in accordance with Section 763.85 and 763.88 of AHERA and it's condition HAS NOT CHANGED when compared to the conditions of the last AHERA reinspection.

The current AHERA DAMAGE CATEGORY is determined to be **6. ACBM with the potential for damage**

DAMAGE REASON:

DISTURBANCE POTENTIAL: **LOW**  
MATERIAL LOCATION: **Mail Room - 1949**  
MATERIAL QUANTITY: **300** MATERIAL UNITS: **SF**  
DAMAGE QUANTITY: DAMAGE UNITS: **SF**

COMMENTS:

Inspector's Signature:



Date: **04/17/2013**

# Chicago Public Schools

GSG Consultants, Inc.

2013 AHERA REINSPECTION

## Management Planner Review Form

LEA NAME: **Chicago Public Schools** UNIT NUMBER: **31211** BUIDLING ID: **5520**  
CITY/STATE: **Chicago, Illinois** MANAGEMENT PLANNER: **Santiago Garcia**  
SCHOOL NAME: **Pulaski Academy** REVIEW DATE: **5/14/2013**  
ADDRESS: **2230 W. McLean Avenue** IDPH LICENSE NO: **100-18350**

---

HOMOGENEOUS AREA: **103**  
MATERIAL DESCRIPTION: **12"x12" Red VFT Mastic**  
MATERIAL LOCATION: **Mail Room - 1949**  
MATERIAL QUANTITY: **300** MATERIAL UNITS: **SF**  
DAMAGE QUANTITY: **0** DAMAGE UNITS: **SF**

---

In accordance with Sections 763.88 and 763.90 of the Asbestos Hazard Emergency Response Act (AHERA) the LEA must select a management planner to review the results of the inspection and assessment and recommend appropriate response actions. The original inspection of the above identified homogeneous area has been reviewed in accordance with Sections 763.88 and 763.90 with the following recommendations.

The RESPONSE ACTION recommendation is:

### Operations and Maintenance

Comments:

Management Planner's Signature: \_\_\_\_\_



Date: 05/14/2013

# Chicago Public Schools

GSG Consultants, Inc.  
2013 AHERA REINSPECTION

## Inspector Assessment Form (REASSESSMENT)

LEA NAME: **Chicago Public Schools** UNIT NUMBER: **31211** BUIDLING ID: **5520**  
CITY/STATE: **Chicago, Illinois** AHERA INSPECTOR: **Joseph Hennigan**  
SCHOOL NAME: **Pulaski Academy** INSPECTION DATE: **4/17/2013**  
ADDRESS: **2230 W. McLean Avenue** IDPH LICENSE NO: **100-18350**

---

## INFORMATION FROM PREVIOUS INSPECTION

HOMOGENEOUS AREA: **109**  
MATERIAL DESCRIPTION: **Carpet Mastic**  
HISTORICAL AHERA DAMAGE CATEGORY **6 ACBM with the potential for damage**  
HISTORICAL DAMAGE REASON:  
HISTORICAL RESPONSE ACTION: **Operations and Maintenance**  
ASBESTOS TYPE: **Assumed** FRIABLE: **No**

---

## RESULTS OF REINSPECTION AND REASSESSMENT

This homogeneous area was reinspected and reassessed in accordance with Section 763.85 and 763.88 of AHERA and it's condition HAS NOT CHANGED when compared to the conditions of the last AHERA reinspection.

The current AHERA DAMAGE CATEGORY is determined to be **6. ACBM with the potential for damage**

DAMAGE REASON:

DISTURBANCE POTENTIAL: **LOW**  
MATERIAL LOCATION: **Room 130**  
MATERIAL QUANTITY: **400** MATERIAL UNITS: **SF**  
DAMAGE QUANTITY: DAMAGE UNITS: **SF**

COMMENTS:

Inspector's Signature:



Date: **04/17/2013**

# Chicago Public Schools

GSG Consultants, Inc.  
2013 AHERA REINSPECTION

## Management Planner Review Form

LEA NAME: **Chicago Public Schools** UNIT NUMBER: **31211** BUIDLING ID: **5520**  
CITY/STATE: **Chicago, Illinois** MANAGEMENT PLANNER: **Santiago Garcia**  
SCHOOL NAME: **Pulaski Academy** REVIEW DATE: **5/14/2013**  
ADDRESS: **2230 W. McLean Avenue** IDPH LICENSE NO: **100-18350**

---

HOMOGENEOUS AREA: **109**  
MATERIAL DESCRIPTION: **Carpet Mastic**  
MATERIAL LOCATION: **Room 130**  
MATERIAL QUANTITY: **400** MATERIAL UNITS: **SF**  
DAMAGE QUANTITY: **0** DAMAGE UNITS: **SF**

---

In accordance with Sections 763.88 and 763.90 of the Asbestos Hazard Emergency Response Act (AHERA) the LEA must select a management planner to review the results of the inspection and assessment and recommend appropriate response actions. The original inspection of the above identified homogeneous area has been reviewed in accordance with Sections 763.88 and 763.90 with the following recommendations.

The RESPONSE ACTION recommendation is:

### Operations and Maintenance

Comments:

Management Planner's Signature: \_\_\_\_\_



Date: 05/14/2013

# Chicago Public Schools

GSG Consultants, Inc.  
2013 AHERA REINSPECTION

## Inspector Assessment Form (REASSESSMENT)

LEA NAME: Chicago Public Schools    UNIT NUMBER: 31211    BUILDING ID: 5520  
CITY/STATE: Chicago, Illinois    AHERA INSPECTOR: Joseph Hennigan  
SCHOOL NAME: Pulaski Academy    INSPECTION DATE: 4/17/2013  
ADDRESS: 2230 W. McLean Avenue    IDPH LICENSE NO: 100-18350

---

## INFORMATION FROM PREVIOUS INSPECTION

HOMOGENEOUS AREA: 110  
MATERIAL DESCRIPTION: 12" x 12" White w/Light Brown and White Specks VFT (Abated)  
HISTORICAL AHERA DAMAGE CATEGORY 6  
HISTORICAL DAMAGE REASON:  
HISTORICAL RESPONSE ACTION:  
ASBESTOS TYPE: Assumed    FRIABLE: No

---

## RESULTS OF REINSPECTION AND REASSESSMENT

This homogeneous area was reinspected and reassessed in accordance with Section 763.85 and 763.88 of AHERA and it's condition HAS NOT CHANGED when compared to the conditions of the last AHERA reinspection.

The current AHERA DAMAGE CATEGORY is determined to be **6. ACBM with the potential for damage**

DAMAGE REASON:

DISTURBANCE POTENTIAL: **LOW**  
MATERIAL LOCATION: **Rooms 105 and 110**

MATERIAL QUANTITY:    MATERIAL UNITS:

DAMAGE QUANTITY:    DAMAGE UNITS:

COMMENTS:

Inspector's Signature: \_\_\_\_\_



Date: 04/17/2013

# Chicago Public Schools

GSG Consultants, Inc.

2013 AHERA REINSPECTION

## Management Planner Review Form

LEA NAME: **Chicago Public Schools** UNIT NUMBER: **31211** BUILDING ID: **5520**  
CITY/STATE: **Chicago, Illinois** MANAGEMENT PLANNER: **Santiago Garcia**  
SCHOOL NAME: **Pulaski Academy** REVIEW DATE: **5/14/2013**  
ADDRESS: **2230 W. McLean Avenue** IDPH LICENSE NO: **100-18350**

---

HOMOGENEOUS AREA: **110**  
MATERIAL DESCRIPTION: **12" x 12" White w/Light Brown and White Specks VFT (Abated)**  
MATERIAL LOCATION: **Rooms 105 and 110**  
MATERIAL QUANTITY: MATERIAL UNITS:  
DAMAGE QUANTITY: **0** DAMAGE UNITS:

---

In accordance with Sections 763.88 and 763.90 of the Asbestos Hazard Emergency Response Act (AHERA) the LEA must select a management planner to review the results of the inspection and assessment and recommend appropriate response actions. The original inspection of the above identified homogeneous area has been reviewed in accordance with Sections 763.88 and 763.90 with the following recommendations.

The RESPONSE ACTION recommendation is:

Comments:

Management Planner's Signature: \_\_\_\_\_



Date: **05/14/2013**



# Chicago Public Schools

GSG Consultants, Inc.  
2013 AHERA REINSPECTION

## Inspector Assessment Form (REASSESSMENT)

LEA NAME: Chicago Public Schools UNIT NUMBER: 31211 BUIDLING ID: 5520  
CITY/STATE: Chicago, Illinois AHERA INSPECTOR: Joseph Hennigan  
SCHOOL NAME: Pulaski Academy INSPECTION DATE: 4/17/2013  
ADDRESS: 2230 W. McLean Avenue IDPH LICENSE NO: 100-18350

---

## INFORMATION FROM PREVIOUS INSPECTION

HOMOGENEOUS AREA: 110A  
MATERIAL DESCRIPTION: 12" x 12" White w/Light Brown and White Specks VFT Mastic (Abated)  
HISTORICAL AHERA DAMAGE CATEGORY 6  
HISTORICAL DAMAGE REASON:  
HISTORICAL RESPONSE ACTION:  
ASBESTOS TYPE: Assumed FRIABLE: No

---

## RESULTS OF REINSPECTION AND REASSESSMENT

This homogeneous area was reinspected and reassessed in accordance with Section 763.85 and 763.88 of AHERA and it's condition HAS NOT CHANGED when compared to the conditions of the last AHERA reinspection.

The current AHERA DAMAGE CATEGORY is determined to be **6. ACBM with the potential for damage**

DAMAGE REASON:

DISTURBANCE POTENTIAL: **LOW**

MATERIAL LOCATION: **Rooms 105 and 110**

MATERIAL QUANTITY: MATERIAL UNITS:

DAMAGE QUANTITY: DAMAGE UNITS:

COMMENTS:

Inspector's Signature: \_\_\_\_\_



Date: 04/17/2013

# Chicago Public Schools

GSG Consultants, Inc.

2013 AHERA REINSPECTION

## Management Planner Review Form

LEA NAME: **Chicago Public Schools** UNIT NUMBER: **31211** BUILDING ID: **5520**  
CITY/STATE: **Chicago, Illinois** MANAGEMENT PLANNER: **Santiago Garcia**  
SCHOOL NAME: **Pulaski Academy** REVIEW DATE: **5/14/2013**  
ADDRESS: **2230 W. McLean Avenue** IDPH LICENSE NO: **100-18350**

---

HOMOGENEOUS AREA: **110A**  
MATERIAL DESCRIPTION: **12" x 12" White w/Light Brown and White Specks VFT Mastic (Abated)**  
MATERIAL LOCATION: **Rooms 105 and 110**  
MATERIAL QUANTITY: MATERIAL UNITS:  
DAMAGE QUANTITY: **0** DAMAGE UNITS:

---

In accordance with Sections 763.88 and 763.90 of the Asbestos Hazard Emergency Response Act (AHERA) the LEA must select a management planner to review the results of the inspection and assessment and recommend appropriate response actions. The original inspection of the above identified homogeneous area has been reviewed in accordance with Sections 763.88 and 763.90 with the following recommendations.

The RESPONSE ACTION recommendation is:

Comments:

Management Planner's Signature: \_\_\_\_\_



Date: **05/14/2013**

# Chicago Public Schools

GSG Consultants, Inc.  
2013 AHERA REINSPECTION

## Inspector Assessment Form (REASSESSMENT)

LEA NAME: **Chicago Public Schools** UNIT NUMBER: **31211** BUIDLING ID: **5520**  
CITY/STATE: **Chicago, Illinois** AHERA INSPECTOR: **Joseph Hennigan**  
SCHOOL NAME: **Pulaski Academy** INSPECTION DATE: **4/17/2013**  
ADDRESS: **2230 W. McLean Avenue** IDPH LICENSE NO: **100-18350**

---

## INFORMATION FROM PREVIOUS INSPECTION

HOMOGENEOUS AREA: **111**  
MATERIAL DESCRIPTION: **Brown Carpet Mastic**  
HISTORICAL AHERA DAMAGE CATEGORY **6 ACBM with the potential for damage**  
HISTORICAL DAMAGE REASON:  
HISTORICAL RESPONSE ACTION: **Operations and Maintenance**  
ASBESTOS TYPE: **Assumed** FRIABLE: **No**

---

## RESULTS OF REINSPECTION AND REASSESSMENT

This homogeneous area was reinspected and reassessed in accordance with Section 763.85 and 763.88 of AHERA and it's condition HAS NOT CHANGED when compared to the conditions of the last AHERA reinspection.

The current AHERA DAMAGE CATEGORY is determined to be **6. ACBM with the potential for damage**

DAMAGE REASON:

DISTURBANCE POTENTIAL: **LOW**  
MATERIAL LOCATION: **Room 136 (#8) Auditorium**  
MATERIAL QUANTITY: **600** MATERIAL UNITS: **SF**  
DAMAGE QUANTITY: DAMAGE UNITS: **SF**

COMMENTS:

Inspector's Signature: \_\_\_\_\_



Date: 04/17/2013

# Chicago Public Schools

GSG Consultants, Inc.  
2013 AHERA REINSPECTION

## Management Planner Review Form

LEA NAME: **Chicago Public Schools** UNIT NUMBER: **31211** BUILDING ID: **5520**  
CITY/STATE: **Chicago, Illinois** MANAGEMENT PLANNER: **Santiago Garcia**  
SCHOOL NAME: **Pulaski Academy** REVIEW DATE: **5/14/2013**  
ADDRESS: **2230 W. McLean Avenue** IDPH LICENSE NO: **100-18350**

---

HOMOGENEOUS AREA: **111**  
MATERIAL DESCRIPTION: **Brown Carpet Mastic**  
MATERIAL LOCATION: **Room 136 (#8) Auditorium**  
MATERIAL QUANTITY: **600** MATERIAL UNITS: **SF**  
DAMAGE QUANTITY: **0** DAMAGE UNITS: **SF**

---

In accordance with Sections 763.88 and 763.90 of the Asbestos Hazard Emergency Response Act (AHERA) the LEA must select a management planner to review the results of the inspection and assessment and recommend appropriate response actions. The original inspection of the above identified homogeneous area has been reviewed in accordance with Sections 763.88 and 763.90 with the following recommendations.

The RESPONSE ACTION recommendation is:

### Operations and Maintenance

Comments:

Management Planner's Signature: \_\_\_\_\_



Date: 05/14/2013

# Chicago Public Schools

GSG Consultants, Inc.  
2013 AHERA REINSPECTION

## Inspector Assessment Form (REASSESSMENT)

LEA NAME: **Chicago Public Schools** UNIT NUMBER: **31211** BUIDLING ID: **5520**  
CITY/STATE: **Chicago, Illinois** AHERA INSPECTOR: **Joseph Hennigan**  
SCHOOL NAME: **Pulaski Academy** INSPECTION DATE: **4/17/2013**  
ADDRESS: **2230 W. McLean Avenue** IDPH LICENSE NO: **100-18350**

---

## INFORMATION FROM PREVIOUS INSPECTION

HOMOGENEOUS AREA: **A**  
MATERIAL DESCRIPTION: **Boiler Insulation**  
HISTORICAL AHERA DAMAGE CATEGORY **6 ACBM with the potential for damage**  
HISTORICAL DAMAGE REASON:  
HISTORICAL RESPONSE ACTION: **Operations and Maintenance**  
ASBESTOS TYPE: **Chrysotile** FRIABLE: **Yes**

---

## RESULTS OF REINSPECTION AND REASSESSMENT

This homogeneous area was reinspected and reassessed in accordance with Section 763.85 and 763.88 of AHERA and it's condition HAS NOT CHANGED when compared to the conditions of the last AHERA reinspection.

The current AHERA DAMAGE CATEGORY is determined to be **6. ACBM with the potential for damage**

DAMAGE REASON:

DISTURBANCE POTENTIAL: **LOW**  
MATERIAL LOCATION: **Boiler Room - 1949**  
MATERIAL QUANTITY: **850** MATERIAL UNITS: **SF**  
DAMAGE QUANTITY: DAMAGE UNITS: **SF**

COMMENTS:

Inspector's Signature: \_\_\_\_\_



Date: 04/17/2013

# Chicago Public Schools

GSG Consultants, Inc.

2013 AHERA REINSPECTION

## Management Planner Review Form

LEA NAME: **Chicago Public Schools** UNIT NUMBER: **31211** BUIDLING ID: **5520**  
CITY/STATE: **Chicago, Illinois** MANAGEMENT PLANNER: **Santiago Garcia**  
SCHOOL NAME: **Pulaski Academy** REVIEW DATE: **5/14/2013**  
ADDRESS: **2230 W. McLean Avenue** IDPH LICENSE NO: **100-18350**

---

HOMOGENEOUS AREA: **A**  
MATERIAL DESCRIPTION: **Boiler Insulation**  
MATERIAL LOCATION: **Boiler Room - 1949**  
MATERIAL QUANTITY: **850** MATERIAL UNITS: **SF**  
DAMAGE QUANTITY: **0** DAMAGE UNITS: **SF**

---

In accordance with Sections 763.88 and 763.90 of the Asbestos Hazard Emergency Response Act (AHERA) the LEA must select a management planner to review the results of the inspection and assessment and recommend appropriate response actions. The original inspection of the above identified homogeneous area has been reviewed in accordance with Sections 763.88 and 763.90 with the following recommendations.

The RESPONSE ACTION recommendation is:

### Operations and Maintenance

Comments:

Management Planner's Signature: \_\_\_\_\_



Date: **05/14/2013**

# Chicago Public Schools

GSG Consultants, Inc.  
2013 AHERA REINSPECTION

## Inspector Assessment Form (REASSESSMENT)

LEA NAME: **Chicago Public Schools** UNIT NUMBER: **31211** BUIDLING ID: **5520**  
CITY/STATE: **Chicago, Illinois** AHERA INSPECTOR: **Joseph Hennigan**  
SCHOOL NAME: **Pulaski Academy** INSPECTION DATE: **4/17/2013**  
ADDRESS: **2230 W. McLean Avenue** IDPH LICENSE NO: **100-18350**

---

## INFORMATION FROM PREVIOUS INSPECTION

HOMOGENEOUS AREA: **B**  
MATERIAL DESCRIPTION: **Tank Insulation**  
HISTORICAL AHERA DAMAGE CATEGORY **6 ACBM with the potential for damage**  
HISTORICAL DAMAGE REASON:  
HISTORICAL RESPONSE ACTION: **Operations and Maintenance**  
ASBESTOS TYPE: **Chrysotile** FRIABLE: **Yes**

---

## RESULTS OF REINSPECTION AND REASSESSMENT

This homogeneous area was reinspected and reassessed in accordance with Section 763.85 and 763.88 of AHERA and it's condition HAS NOT CHANGED when compared to the conditions of the last AHERA reinspection.

The current AHERA DAMAGE CATEGORY is determined to be **6. ACBM with the potential for damage**

DAMAGE REASON:

DISTURBANCE POTENTIAL: **LOW**  
MATERIAL LOCATION: **Boiler Room - 1949**  
MATERIAL QUANTITY: **100** MATERIAL UNITS: **SF**  
DAMAGE QUANTITY: DAMAGE UNITS: **SF**

COMMENTS:

Inspector's Signature:



Date: **04/17/2013**

# Chicago Public Schools

## GSG Consultants, Inc. 2013 AHERA REINSPECTION

### Management Planner Review Form

LEA NAME: **Chicago Public Schools** UNIT NUMBER: **31211** BUILDING ID: **5520**  
CITY/STATE: **Chicago, Illinois** MANAGEMENT PLANNER: **Santiago Garcia**  
SCHOOL NAME: **Pulaski Academy** REVIEW DATE: **5/14/2013**  
ADDRESS: **2230 W. McLean Avenue** IDPH LICENSE NO: **100-18350**

---

HOMOGENEOUS AREA: **B**  
MATERIAL DESCRIPTION: **Tank Insulation**  
MATERIAL LOCATION: **Boiler Room - 1949**  
MATERIAL QUANTITY: **100** MATERIAL UNITS: **SF**  
DAMAGE QUANTITY: **0** DAMAGE UNITS: **SF**

---

In accordance with Sections 763.88 and 763.90 of the Asbestos Hazard Emergency Response Act (AHERA) the LEA must select a management planner to review the results of the inspection and assessment and recommend appropriate response actions. The original inspection of the above identified homogeneous area has been reviewed in accordance with Sections 763.88 and 763.90 with the following recommendations.

The RESPONSE ACTION recommendation is:

#### Operations and Maintenance

Comments:

Management Planner's Signature: \_\_\_\_\_



Date: 05/14/2013



# Chicago Public Schools

GSG Consultants, Inc.  
2013 AHERA REINSPECTION

## Inspector Assessment Form (REASSESSMENT)

LEA NAME: **Chicago Public Schools** UNIT NUMBER: **31211** BUIDLING ID: **5520**  
CITY/STATE: **Chicago, Illinois** AHERA INSPECTOR: **Joseph Hennigan**  
SCHOOL NAME: **Pulaski Academy** INSPECTION DATE: **4/17/2013**  
ADDRESS: **2230 W. McLean Avenue** IDPH LICENSE NO: **100-18350**

---

## INFORMATION FROM PREVIOUS INSPECTION

HOMOGENEOUS AREA: **C**  
MATERIAL DESCRIPTION: **Tank Insulation**  
HISTORICAL AHERA DAMAGE CATEGORY **6 ACBM with the potential for damage**  
HISTORICAL DAMAGE REASON:  
HISTORICAL RESPONSE ACTION: **Operations and Maintenance**  
ASBESTOS TYPE: **Chrysotile** FRIABLE: **Yes**

---

## RESULTS OF REINSPECTION AND REASSESSMENT

This homogeneous area was reinspected and reassessed in accordance with Section 763.85 and 763.88 of AHERA and it's condition HAS NOT CHANGED when compared to the conditions of the last AHERA reinspection.

The current AHERA DAMAGE CATEGORY is determined to be **6. ACBM with the potential for damage**

DAMAGE REASON:

DISTURBANCE POTENTIAL: **LOW**  
MATERIAL LOCATION: **Pump Room - 1949**  
MATERIAL QUANTITY: **100** MATERIAL UNITS: **SF**  
DAMAGE QUANTITY: DAMAGE UNITS: **SF**

COMMENTS:

Inspector's Signature: \_\_\_\_\_



Date: 04/17/2013

# Chicago Public Schools

GSG Consultants, Inc.

2013 AHERA REINSPECTION

## Management Planner Review Form

LEA NAME: **Chicago Public Schools** UNIT NUMBER: **31211** BUIDLING ID: **5520**  
CITY/STATE: **Chicago, Illinois** MANAGEMENT PLANNER: **Santiago Garcia**  
SCHOOL NAME: **Pulaski Academy** REVIEW DATE: **5/14/2013**  
ADDRESS: **2230 W. McLean Avenue** IDPH LICENSE NO: **100-18350**

---

HOMOGENEOUS AREA: **C**  
MATERIAL DESCRIPTION: **Tank Insulation**  
MATERIAL LOCATION: **Pump Room - 1949**  
MATERIAL QUANTITY: **100** MATERIAL UNITS: **SF**  
DAMAGE QUANTITY: **0** DAMAGE UNITS: **SF**

---

In accordance with Sections 763.88 and 763.90 of the Asbestos Hazard Emergency Response Act (AHERA) the LEA must select a management planner to review the results of the inspection and assessment and recommend appropriate response actions. The original inspection of the above identified homogeneous area has been reviewed in accordance with Sections 763.88 and 763.90 with the following recommendations.

The RESPONSE ACTION recommendation is:

### Operations and Maintenance

Comments:

Management Planner's Signature: \_\_\_\_\_



Date: 05/14/2013

# Chicago Public Schools

GSG Consultants, Inc.  
2013 AHERA REINSPECTION

## Inspector Assessment Form (REASSESSMENT)

LEA NAME: **Chicago Public Schools** UNIT NUMBER: **31211** BUIDLING ID: **5520**  
CITY/STATE: **Chicago, Illinois** AHERA INSPECTOR: **Joseph Hennigan**  
SCHOOL NAME: **Pulaski Academy** INSPECTION DATE: **4/17/2013**  
ADDRESS: **2230 W. McLean Avenue** IDPH LICENSE NO: **100-18350**

---

## INFORMATION FROM PREVIOUS INSPECTION

HOMOGENEOUS AREA: **D**  
MATERIAL DESCRIPTION: **Aircell Duct Insulation**  
HISTORICAL AHERA DAMAGE CATEGORY **6 ACBM with the potential for damage**  
HISTORICAL DAMAGE REASON:  
HISTORICAL RESPONSE ACTION: **Operations and Maintenance**  
ASBESTOS TYPE: **Chrysotile** FRIABLE: **Yes**

---

## RESULTS OF REINSPECTION AND REASSESSMENT

This homogeneous area was reinspected and reassessed in accordance with Section 763.85 and 763.88 of AHERA and it's condition HAS NOT CHANGED when compared to the conditions of the last AHERA reinspection.

The current AHERA DAMAGE CATEGORY is determined to be **6. ACBM with the potential for damage**

DAMAGE REASON:

DISTURBANCE POTENTIAL: **LOW**

MATERIAL LOCATION: **Unex Pipe Space Near Fan #3, E Tunnel, W, S, E & South Central Unfinished Pipe Space - 1949**

MATERIAL QUANTITY: **6500** MATERIAL UNITS: **SF**

DAMAGE QUANTITY: DAMAGE UNITS: **SF**

COMMENTS:

Inspector's Signature:



Date: **04/17/2013**

# Chicago Public Schools

GSG Consultants, Inc.

2013 AHERA REINSPECTION

## Management Planner Review Form

LEA NAME: **Chicago Public Schools** UNIT NUMBER: **31211** BUIDLING ID: **5520**  
CITY/STATE: **Chicago, Illinois** MANAGEMENT PLANNER: **Santiago Garcia**  
SCHOOL NAME: **Pulaski Academy** REVIEW DATE: **5/14/2013**  
ADDRESS: **2230 W. McLean Avenue** IDPH LICENSE NO: **100-18350**

---

HOMOGENEOUS AREA: **D**  
MATERIAL DESCRIPTION: **Aircell Duct Insulation**  
MATERIAL LOCATION: **Unex Pipe Space Near Fan #3, E Tunnel, W, S, E & South Central Unfinished Pipe Space - 1949**  
MATERIAL QUANTITY: **6500** MATERIAL UNITS: **SF**  
DAMAGE QUANTITY: **0** DAMAGE UNITS: **SF**

---

In accordance with Sections 763.88 and 763.90 of the Asbestos Hazard Emergency Response Act (AHERA) the LEA must select a management planner to review the results of the inspection and assessment and recommend appropriate response actions. The original inspection of the above identified homogeneous area has been reviewed in accordance with Sections 763.88 and 763.90 with the following recommendations.

The RESPONSE ACTION recommendation is:

### Operations and Maintenance

Comments:

Management Planner's Signature: \_\_\_\_\_



Date: **05/14/2013**

# Chicago Public Schools

GSG Consultants, Inc.  
2013 AHERA REINSPECTION

## Inspector Assessment Form (REASSESSMENT)

LEA NAME: **Chicago Public Schools** UNIT NUMBER: **31211** BUIDLING ID: **5520**  
CITY/STATE: **Chicago, Illinois** AHERA INSPECTOR: **Joseph Hennigan**  
SCHOOL NAME: **Pulaski Academy** INSPECTION DATE: **4/17/2013**  
ADDRESS: **2230 W. McLean Avenue** IDPH LICENSE NO: **100-18350**

---

## INFORMATION FROM PREVIOUS INSPECTION

HOMOGENEOUS AREA: **E**  
MATERIAL DESCRIPTION: **Aircell Pipe Insulation**  
HISTORICAL AHERA DAMAGE CATEGORY **6 ACBM with the potential for damage**  
HISTORICAL DAMAGE REASON:  
HISTORICAL RESPONSE ACTION: **Operations and Maintenance**  
ASBESTOS TYPE: **Chrysotile** FRIABLE: **Yes**

---

## RESULTS OF REINSPECTION AND REASSESSMENT

This homogeneous area was reinspected and reassessed in accordance with Section 763.85 and 763.88 of AHERA and it's condition HAS NOT CHANGED when compared to the conditions of the last AHERA reinspection.

The current AHERA DAMAGE CATEGORY is determined to be **6. ACBM with the potential for damage**

DAMAGE REASON:

DISTURBANCE POTENTIAL: **LOW**

MATERIAL LOCATION: **Throughout 1949 (See Hatching Maps)**

MATERIAL QUANTITY: **4000**

MATERIAL UNITS: **LF**

DAMAGE QUANTITY:

DAMAGE UNITS: **LF**

COMMENTS:

Inspector's Signature:



Date: **04/17/2013**

# Chicago Public Schools

GSG Consultants, Inc.  
2013 AHERA REINSPECTION

## Management Planner Review Form

LEA NAME: **Chicago Public Schools** UNIT NUMBER: **31211** BUILDING ID: **5520**  
CITY/STATE: **Chicago, Illinois** MANAGEMENT PLANNER: **Santiago Garcia**  
SCHOOL NAME: **Pulaski Academy** REVIEW DATE: **5/14/2013**  
ADDRESS: **2230 W. McLean Avenue** IDPH LICENSE NO: **100-18350**

---

HOMOGENEOUS AREA: **E**  
MATERIAL DESCRIPTION: **Aircell Pipe Insulation**  
MATERIAL LOCATION: **Throughout 1949 (See Hatching Maps)**  
MATERIAL QUANTITY: **4000** MATERIAL UNITS: **LF**  
DAMAGE QUANTITY: **0** DAMAGE UNITS: **LF**

---

In accordance with Sections 763.88 and 763.90 of the Asbestos Hazard Emergency Response Act (AHERA) the LEA must select a management planner to review the results of the inspection and assessment and recommend appropriate response actions. The original inspection of the above identified homogeneous area has been reviewed in accordance with Sections 763.88 and 763.90 with the following recommendations.

The RESPONSE ACTION recommendation is:

### Operations and Maintenance

Comments:

Management Planner's Signature: \_\_\_\_\_



Date: 05/14/2013

# Chicago Public Schools

GSG Consultants, Inc.  
2013 AHERA REINSPECTION

## Inspector Assessment Form (REASSESSMENT)

LEA NAME: **Chicago Public Schools** UNIT NUMBER: **31211** BUIDLING ID: **5520**  
CITY/STATE: **Chicago, Illinois** AHERA INSPECTOR: **Joseph Hennigan**  
SCHOOL NAME: **Pulaski Academy** INSPECTION DATE: **4/17/2013**  
ADDRESS: **2230 W. McLean Avenue** IDPH LICENSE NO: **100-18350**

---

## INFORMATION FROM PREVIOUS INSPECTION

HOMOGENEOUS AREA: **F**  
MATERIAL DESCRIPTION: **MJP E/F/V on Aircell Pipe Insulation**  
HISTORICAL AHERA DAMAGE CATEGORY **6 ACBM with the potential for damage**  
HISTORICAL DAMAGE REASON:  
HISTORICAL RESPONSE ACTION: **Operations and Maintenance**  
ASBESTOS TYPE: **Chrysotile** FRIABLE: **Yes**

---

## RESULTS OF REINSPECTION AND REASSESSMENT

This homogeneous area was reinspected and reassessed in accordance with Section 763.85 and 763.88 of AHERA and it's condition HAS NOT CHANGED when compared to the conditions of the last AHERA reinspection.

The current AHERA DAMAGE CATEGORY is determined to be **6. ACBM with the potential for damage**

DAMAGE REASON:

DISTURBANCE POTENTIAL: **LOW**

MATERIAL LOCATION: **Throughout 1949 (See Hatching Maps)**

MATERIAL QUANTITY: **600** MATERIAL UNITS: **LF**

DAMAGE QUANTITY: DAMAGE UNITS: **LF**

COMMENTS:

Inspector's Signature: \_\_\_\_\_



Date: 04/17/2013

# Chicago Public Schools

GSG Consultants, Inc.

2013 AHERA REINSPECTION

## Management Planner Review Form

LEA NAME: **Chicago Public Schools** UNIT NUMBER: **31211** BUIDLING ID: **5520**  
CITY/STATE: **Chicago, Illinois** MANAGEMENT PLANNER: **Santiago Garcia**  
SCHOOL NAME: **Pulaski Academy** REVIEW DATE: **5/14/2013**  
ADDRESS: **2230 W. McLean Avenue** IDPH LICENSE NO: **100-18350**

---

HOMOGENEOUS AREA: **F**  
MATERIAL DESCRIPTION: **MJP E/F/V on Aircell Pipe Insulation**  
MATERIAL LOCATION: **Throughout 1949 (See Hatching Maps)**  
MATERIAL QUANTITY: **600** MATERIAL UNITS: **LF**  
DAMAGE QUANTITY: **0** DAMAGE UNITS: **LF**

---

In accordance with Sections 763.88 and 763.90 of the Asbestos Hazard Emergency Response Act (AHERA) the LEA must select a management planner to review the results of the inspection and assessment and recommend appropriate response actions. The original inspection of the above identified homogeneous area has been reviewed in accordance with Sections 763.88 and 763.90 with the following recommendations.

The RESPONSE ACTION recommendation is:

### Operations and Maintenance

Comments:

Management Planner's Signature: \_\_\_\_\_



Date: 05/14/2013



# Chicago Public Schools

GSG Consultants, Inc.  
2013 AHERA REINSPECTION

## Inspector Assessment Form (REASSESSMENT)

LEA NAME: **Chicago Public Schools** UNIT NUMBER: **31211** BUIDLING ID: **5520**  
CITY/STATE: **Chicago, Illinois** AHERA INSPECTOR: **Joseph Hennigan**  
SCHOOL NAME: **Pulaski Academy** INSPECTION DATE: **4/17/2013**  
ADDRESS: **2230 W. McLean Avenue** IDPH LICENSE NO: **100-18350**

---

## INFORMATION FROM PREVIOUS INSPECTION

HOMOGENEOUS AREA: **G**  
MATERIAL DESCRIPTION: **Cardboard Pipe Insulation**  
HISTORICAL AHERA DAMAGE CATEGORY **6 ACBM with the potential for damage**  
HISTORICAL DAMAGE REASON:  
HISTORICAL RESPONSE ACTION: **Operations and Maintenance**  
ASBESTOS TYPE: **Chrysotile** FRIABLE: **Yes**

---

## RESULTS OF REINSPECTION AND REASSESSMENT

This homogeneous area was reinspected and reassessed in accordance with Section 763.85 and 763.88 of AHERA and it's condition HAS NOT CHANGED when compared to the conditions of the last AHERA reinspection.

The current AHERA DAMAGE CATEGORY is determined to be **6. ACBM with the potential for damage**

DAMAGE REASON:

DISTURBANCE POTENTIAL: **LOW**  
MATERIAL LOCATION: **Throughout 1949 (See Hatching Maps)**  
MATERIAL QUANTITY: **1800** MATERIAL UNITS: **LF**  
DAMAGE QUANTITY: DAMAGE UNITS: **LF**  
COMMENTS:

Inspector's Signature: \_\_\_\_\_



Date: 04/17/2013

# Chicago Public Schools

## GSG Consultants, Inc. 2013 AHERA REINSPECTION

### Management Planner Review Form

LEA NAME: **Chicago Public Schools** UNIT NUMBER: **31211** BUILDING ID: **5520**  
CITY/STATE: **Chicago, Illinois** MANAGEMENT PLANNER: **Santiago Garcia**  
SCHOOL NAME: **Pulaski Academy** REVIEW DATE: **5/14/2013**  
ADDRESS: **2230 W. McLean Avenue** IDPH LICENSE NO: **100-18350**

---

HOMOGENEOUS AREA: **G**  
MATERIAL DESCRIPTION: **Cardboard Pipe Insulation**  
MATERIAL LOCATION: **Throughout 1949 (See Hatching Maps)**  
MATERIAL QUANTITY: **1800** MATERIAL UNITS: **LF**  
DAMAGE QUANTITY: **0** DAMAGE UNITS: **LF**

---

In accordance with Sections 763.88 and 763.90 of the Asbestos Hazard Emergency Response Act (AHERA) the LEA must select a management planner to review the results of the inspection and assessment and recommend appropriate response actions. The original inspection of the above identified homogeneous area has been reviewed in accordance with Sections 763.88 and 763.90 with the following recommendations.

The RESPONSE ACTION recommendation is:

#### Operations and Maintenance

Comments:

Management Planner's Signature: \_\_\_\_\_



Date: 05/14/2013

# Chicago Public Schools

GSG Consultants, Inc.  
2013 AHERA REINSPECTION

## Inspector Assessment Form (REASSESSMENT)

LEA NAME: **Chicago Public Schools** UNIT NUMBER: **31211** BUIDLING ID: **5520**  
CITY/STATE: **Chicago, Illinois** AHERA INSPECTOR: **Joseph Hennigan**  
SCHOOL NAME: **Pulaski Academy** INSPECTION DATE: **4/17/2013**  
ADDRESS: **2230 W. McLean Avenue** IDPH LICENSE NO: **100-18350**

---

## INFORMATION FROM PREVIOUS INSPECTION

HOMOGENEOUS AREA: **H**  
MATERIAL DESCRIPTION: **MJP E/F/V on Cardboard Pipe Insulation**  
HISTORICAL AHERA DAMAGE CATEGORY **6 ACBM with the potential for damage**  
HISTORICAL DAMAGE REASON:  
HISTORICAL RESPONSE ACTION: **Operations and Maintenance**  
ASBESTOS TYPE: **Chrysotile** FRIABLE: **Yes**

---

## RESULTS OF REINSPECTION AND REASSESSMENT

This homogeneous area was reinspected and reassessed in accordance with Section 763.85 and 763.88 of AHERA and it's condition HAS NOT CHANGED when compared to the conditions of the last AHERA reinspection.

The current AHERA DAMAGE CATEGORY is determined to be **6. ACBM with the potential for damage**

DAMAGE REASON:

DISTURBANCE POTENTIAL: **LOW**

MATERIAL LOCATION: **Throughout 1949 (See Hatching Maps)**

MATERIAL QUANTITY: **450**

MATERIAL UNITS: **LF**

DAMAGE QUANTITY:

DAMAGE UNITS: **LF**

COMMENTS:

Inspector's Signature: \_\_\_\_\_



Date: 04/17/2013

# Chicago Public Schools

GSG Consultants, Inc.  
2013 AHERA REINSPECTION

## Management Planner Review Form

LEA NAME: **Chicago Public Schools** UNIT NUMBER: **31211** BUIDLING ID: **5520**  
CITY/STATE: **Chicago, Illinois** MANAGEMENT PLANNER: **Santiago Garcia**  
SCHOOL NAME: **Pulaski Academy** REVIEW DATE: **5/14/2013**  
ADDRESS: **2230 W. McLean Avenue** IDPH LICENSE NO: **100-18350**

---

HOMOGENEOUS AREA: **H**  
MATERIAL DESCRIPTION: **MJP E/F/V on Cardboard Pipe Insulation**  
MATERIAL LOCATION: **Throughout 1949 (See Hatching Maps)**  
MATERIAL QUANTITY: **450** MATERIAL UNITS: **LF**  
DAMAGE QUANTITY: **0** DAMAGE UNITS: **LF**

---

In accordance with Sections 763.88 and 763.90 of the Asbestos Hazard Emergency Response Act (AHERA) the LEA must select a management planner to review the results of the inspection and assessment and recommend appropriate response actions. The original inspection of the above identified homogeneous area has been reviewed in accordance with Sections 763.88 and 763.90 with the following recommendations.

The RESPONSE ACTION recommendation is:

### Operations and Maintenance

Comments:

Management Planner's Signature: \_\_\_\_\_



Date: 05/14/2013

# Chicago Public Schools

GSG Consultants, Inc.  
2013 AHERA REINSPECTION

## Inspector Assessment Form (REASSESSMENT)

LEA NAME: **Chicago Public Schools** UNIT NUMBER: **31211** BUIDLING ID: **5520**  
CITY/STATE: **Chicago, Illinois** AHERA INSPECTOR: **Joseph Hennigan**  
SCHOOL NAME: **Pulaski Academy** INSPECTION DATE: **4/17/2013**  
ADDRESS: **2230 W. McLean Avenue** IDPH LICENSE NO: **100-18350**

---

## INFORMATION FROM PREVIOUS INSPECTION

HOMOGENEOUS AREA: **I**  
MATERIAL DESCRIPTION: **MJP E/F/V on Fiberglass Pipe Insulation**  
HISTORICAL AHERA DAMAGE CATEGORY **6 ACBM with the potential for damage**  
HISTORICAL DAMAGE REASON:  
HISTORICAL RESPONSE ACTION: **Operations and Maintenance**  
ASBESTOS TYPE: **Chrysotile** FRIABLE: **Yes**

---

## RESULTS OF REINSPECTION AND REASSESSMENT

This homogeneous area was reinspected and reassessed in accordance with Section 763.85 and 763.88 of AHERA and it's condition HAS NOT CHANGED when compared to the conditions of the last AHERA reinspection.

The current AHERA DAMAGE CATEGORY is determined to be **6. ACBM with the potential for damage**

DAMAGE REASON:

DISTURBANCE POTENTIAL: **LOW**

MATERIAL LOCATION: **Boiler Room, West Air Tunnel, West Unexcavated, 2nd & 3rd FI Boys Bathrooms - 1949**

MATERIAL QUANTITY: **150** MATERIAL UNITS: **LF**

DAMAGE QUANTITY: DAMAGE UNITS: **LF**

COMMENTS:

Inspector's Signature:



Date: **04/17/2013**

# Chicago Public Schools

GSG Consultants, Inc.  
2013 AHERA REINSPECTION

## Management Planner Review Form

LEA NAME: **Chicago Public Schools** UNIT NUMBER: **31211** BUILDING ID: **5520**  
CITY/STATE: **Chicago, Illinois** MANAGEMENT PLANNER: **Santiago Garcia**  
SCHOOL NAME: **Pulaski Academy** REVIEW DATE: **5/14/2013**  
ADDRESS: **2230 W. McLean Avenue** IDPH LICENSE NO: **100-18350**

---

HOMOGENEOUS AREA: **I**  
MATERIAL DESCRIPTION: **MJP E/F/V on Fiberglass Pipe Insulation**  
MATERIAL LOCATION: **Boiler Room, West Air Tunnel, West Unexcavated, 2nd & 3rd Fl Boys Bathrooms - 1949**  
MATERIAL QUANTITY: **150** MATERIAL UNITS: **LF**  
DAMAGE QUANTITY: **0** DAMAGE UNITS: **LF**

---

In accordance with Sections 763.88 and 763.90 of the Asbestos Hazard Emergency Response Act (AHERA) the LEA must select a management planner to review the results of the inspection and assessment and recommend appropriate response actions. The original inspection of the above identified homogeneous area has been reviewed in accordance with Sections 763.88 and 763.90 with the following recommendations.

The RESPONSE ACTION recommendation is:

### Operations and Maintenance

Comments:

Management Planner's Signature: \_\_\_\_\_



Date: **05/14/2013**

# Chicago Public Schools

GSG Consultants, Inc.  
2013 AHERA REINSPECTION

## Inspector Assessment Form (REASSESSMENT)

LEA NAME: **Chicago Public Schools** UNIT NUMBER: **31211** BUIDLING ID: **5520**  
CITY/STATE: **Chicago, Illinois** AHERA INSPECTOR: **Joseph Hennigan**  
SCHOOL NAME: **Pulaski Academy** INSPECTION DATE: **4/17/2013**  
ADDRESS: **2230 W. McLean Avenue** IDPH LICENSE NO: **100-18350**

---

## INFORMATION FROM PREVIOUS INSPECTION

HOMOGENEOUS AREA: **J**  
MATERIAL DESCRIPTION: **Mag Block Pipe Insulation**  
HISTORICAL AHERA DAMAGE CATEGORY **6 ACBM with the potential for damage**  
HISTORICAL DAMAGE REASON:  
HISTORICAL RESPONSE ACTION: **Operations and Maintenance**  
ASBESTOS TYPE: **Chrysotile** FRIABLE: **Yes**

---

## RESULTS OF REINSPECTION AND REASSESSMENT

This homogeneous area was reinspected and reassessed in accordance with Section 763.85 and 763.88 of AHERA and it's condition HAS NOT CHANGED when compared to the conditions of the last AHERA reinspection.

The current AHERA DAMAGE CATEGORY is determined to be **6. ACBM with the potential for damage**

DAMAGE REASON:

DISTURBANCE POTENTIAL: **LOW**  
MATERIAL LOCATION: **Boiler Room - 1949**  
MATERIAL QUANTITY: **55** MATERIAL UNITS: **LF**  
DAMAGE QUANTITY: DAMAGE UNITS: **LF**

COMMENTS:

Inspector's Signature: \_\_\_\_\_



Date: 04/17/2013

# Chicago Public Schools

## GSG Consultants, Inc. 2013 AHERA REINSPECTION

### Management Planner Review Form

LEA NAME: **Chicago Public Schools** UNIT NUMBER: **31211** BUILDING ID: **5520**  
CITY/STATE: **Chicago, Illinois** MANAGEMENT PLANNER: **Santiago Garcia**  
SCHOOL NAME: **Pulaski Academy** REVIEW DATE: **5/14/2013**  
ADDRESS: **2230 W. McLean Avenue** IDPH LICENSE NO: **100-18350**

---

HOMOGENEOUS AREA: **J**  
MATERIAL DESCRIPTION: **Mag Block Pipe Insulation**  
MATERIAL LOCATION: **Boiler Room - 1949**  
MATERIAL QUANTITY: **55** MATERIAL UNITS: **LF**  
DAMAGE QUANTITY: **0** DAMAGE UNITS: **LF**

---

In accordance with Sections 763.88 and 763.90 of the Asbestos Hazard Emergency Response Act (AHERA) the LEA must select a management planner to review the results of the inspection and assessment and recommend appropriate response actions. The original inspection of the above identified homogeneous area has been reviewed in accordance with Sections 763.88 and 763.90 with the following recommendations.

The RESPONSE ACTION recommendation is:

#### Operations and Maintenance

Comments:

Management Planner's Signature: \_\_\_\_\_



Date: **05/14/2013**



# Chicago Public Schools

GSG Consultants, Inc.  
2013 AHERA REINSPECTION

## Inspector Assessment Form (REASSESSMENT)

LEA NAME: **Chicago Public Schools** UNIT NUMBER: **31211** BUIDLING ID: **5520**  
CITY/STATE: **Chicago, Illinois** AHERA INSPECTOR: **Joseph Hennigan**  
SCHOOL NAME: **Pulaski Academy** INSPECTION DATE: **4/17/2013**  
ADDRESS: **2230 W. McLean Avenue** IDPH LICENSE NO: **100-18350**

---

## INFORMATION FROM PREVIOUS INSPECTION

HOMOGENEOUS AREA: **K**  
MATERIAL DESCRIPTION: **MJP E/F/V on Mag Block Pipe Insulation**  
HISTORICAL AHERA DAMAGE CATEGORY **6 ACBM with the potential for damage**  
HISTORICAL DAMAGE REASON:  
HISTORICAL RESPONSE ACTION: **Operations and Maintenance**  
ASBESTOS TYPE: **Chrysotile** FRIABLE: **Yes**

---

## RESULTS OF REINSPECTION AND REASSESSMENT

This homogeneous area was reinspected and reassessed in accordance with Section 763.85 and 763.88 of AHERA and it's condition HAS NOT CHANGED when compared to the conditions of the last AHERA reinspection.

The current AHERA DAMAGE CATEGORY is determined to be **6. ACBM with the potential for damage**

DAMAGE REASON:

DISTURBANCE POTENTIAL: **LOW**  
MATERIAL LOCATION: **Boiler Room - 1949**  
MATERIAL QUANTITY: **10** MATERIAL UNITS: **LF**  
DAMAGE QUANTITY: DAMAGE UNITS: **LF**

COMMENTS:

Inspector's Signature: \_\_\_\_\_



Date: 04/17/2013

# Chicago Public Schools

GSG Consultants, Inc.

2013 AHERA REINSPECTION

## Management Planner Review Form

LEA NAME: **Chicago Public Schools** UNIT NUMBER: **31211** BUIDLING ID: **5520**  
CITY/STATE: **Chicago, Illinois** MANAGEMENT PLANNER: **Santiago Garcia**  
SCHOOL NAME: **Pulaski Academy** REVIEW DATE: **5/14/2013**  
ADDRESS: **2230 W. McLean Avenue** IDPH LICENSE NO: **100-18350**

---

HOMOGENEOUS AREA: **K**  
MATERIAL DESCRIPTION: **MJP E/F/V on Mag Block Pipe Insulation**  
MATERIAL LOCATION: **Boiler Room - 1949**  
MATERIAL QUANTITY: **10** MATERIAL UNITS: **LF**  
DAMAGE QUANTITY: **0** DAMAGE UNITS: **LF**

---

In accordance with Sections 763.88 and 763.90 of the Asbestos Hazard Emergency Response Act (AHERA) the LEA must select a management planner to review the results of the inspection and assessment and recommend appropriate response actions. The original inspection of the above identified homogeneous area has been reviewed in accordance with Sections 763.88 and 763.90 with the following recommendations.

The RESPONSE ACTION recommendation is:

### Operations and Maintenance

Comments:

Management Planner's Signature: \_\_\_\_\_



Date: 05/14/2013

# Chicago Public Schools

GSG Consultants, Inc.  
2013 AHERA REINSPECTION

## Inspector Assessment Form (New Homogeneous Area)

LEA NAME: **Chicago Public Schools** UNIT NUMBER: **31211** BUILDING ID: **5520**  
CITY/STATE: **Chicago, Illinois** AHERA INSPECTOR: **Joseph Hennigan**  
SCHOOL NAME: **Pulaski Academy** INSPECTION DATE: **4/17/2013**  
ADDRESS: **2230 W. McLean Avenue** IDPH LICENSE NO: **100-18350**

---

### INFORMATION FROM CURRENT INSPECTION

HOMOGENEOUS AREA: **112**  
MATERIAL DESCRIPTION: **12 x 12 Blue w/ Gray VFT**  
MATERIAL LOCATION: **Rm #108 Bldg 1949**  
MATERIAL QUANTITY: **800** MATERIAL UNITS: **SF**  
MATERIAL CATEGORY: **MISC** FRIABLE: **No**  
ASBESTOS TYPE: **Assumed**  
DISTURBANCE POTENTIAL: **LOW** CONDITION:  
AHERA DAMAGE CATEGORY: **6 ACBM with the potential for damage**  
ACCESSIBILITY: **Within Reach** DAMAGE REASON:  
DAMAGE QUANTITY: **0** DAMAGE REASON:  
DAMAGE UNITS: **SF**  
COMMENTS:

Inspector's Signature:



Date: **04/17/2013**

# Chicago Public Schools

GSG Consultants, Inc.  
2013 AHERA REINSPECTION

## Management Planner Review Form

LEA NAME: **Chicago Public Schools** UNIT NUMBER: **31211** BUILDING ID: **5520**  
CITY/STATE: **Chicago, Illinois** MANAGEMENT PLANNER: **Santiago Garcia**  
SCHOOL NAME: **Pulaski Academy** REVIEW DATE: **5/14/2013**  
ADDRESS: **2230 W. McLean Avenue** IDPH LICENSE NO: **100-18350**

HOMOGENEOUS AREA: **112**  
MATERIAL DESCRIPTION: **12 x 12 Blue w/ Gray VFT**  
MATERIAL LOCATION: **Rm #108 Bldg 1949**  
MATERIAL QUANTITY: **800** MATERIAL UNITS: **SF**  
DAMAGE QUANTITY: **0** DAMAGE UNITS: **SF**

---

In accordance with Sections 763.88 and 763.90 of the Asbestos Hazard Emergency Response Act (AHERA) the LEA must select a management planner to review the results of the inspection and assessment and recommend appropriate response actions. The original inspection of the above identified homogeneous area has been reviewed in accordance with Sections 763.88 and 763.90 with the following recommendations.

The RESPONSE ACTION recommendation is:

COMMENTS:

Management Planner's Signature: \_\_\_\_\_



Date: 05/14/2013



GSG CONSULTANTS, INC.  
Engineering and Industrial Hygiene Services

PULASKI SCHOOL  
NEW H A # 112 VET + # 113 ASSOCIATED  
MASTIC

Description: 12" x 12" BLUE WITH GRAY STREAKS  
Location: # 108  
Quantity: 800 S.F.

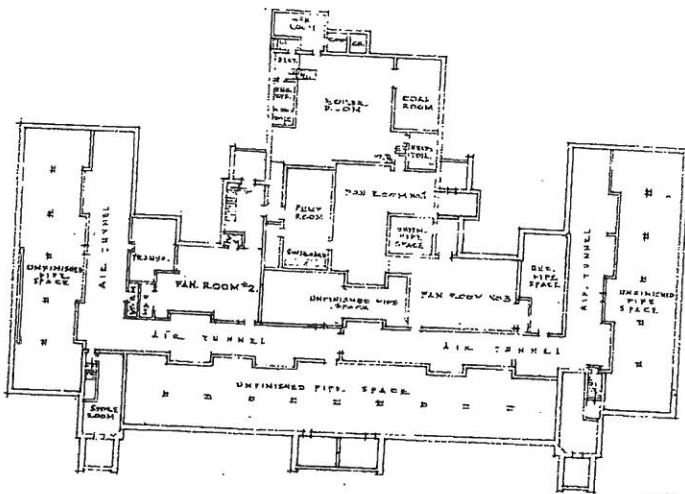

BASEMENT PLAN  
SCALE 1/4" = 1'-0"

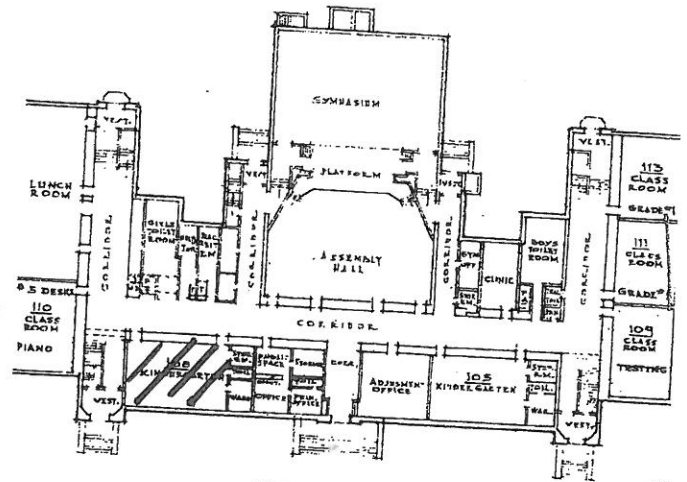

FIRST FLOOR PLAN  
SCALE 1/4" = 1'-0"

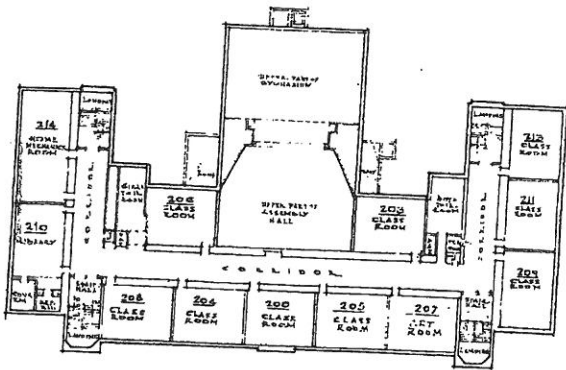

SECOND FLOOR PLAN  
SCALE 1/4" = 1'-0"

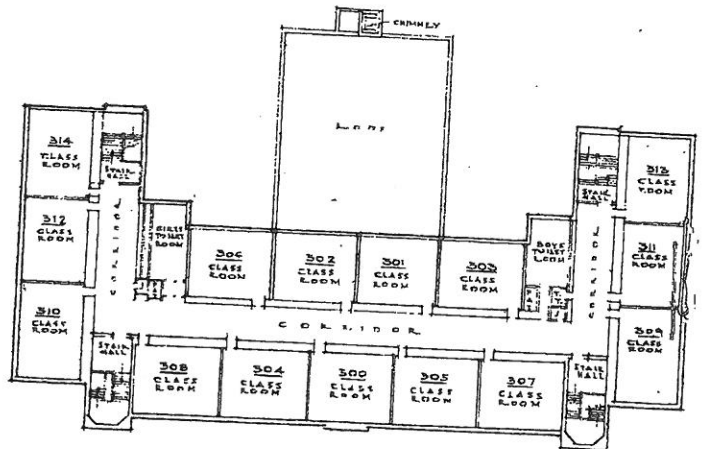

THIRD FLOOR PLAN  
SCALE 1/4" = 1'-0"



1949 BUILDING



GSG CONSULTANTS, INC.  
Engineering and Industrial Hygiene Services

# PULASKI SCHOOL

## NEW H A #112 VFT + #113 ASSOCIATED MASTIC

Description: 12" x 12" BLUE WITH GRAY STREAKS  
Location: #108  
Quantity: 800 S.F.

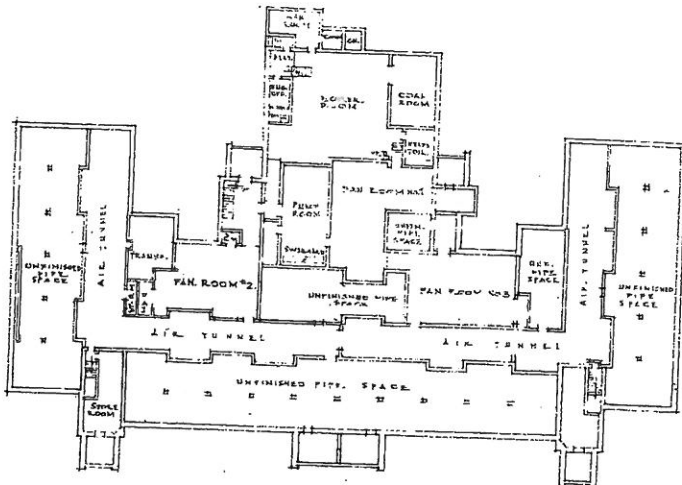

BASEMENT PLAN  
SCALE 1/4" = 1'-0"

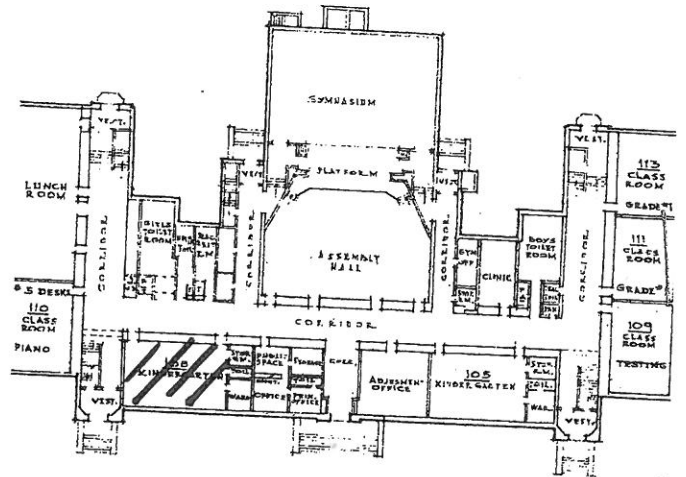

FIRST FLOOR PLAN  
SCALE 1/4" = 1'-0"

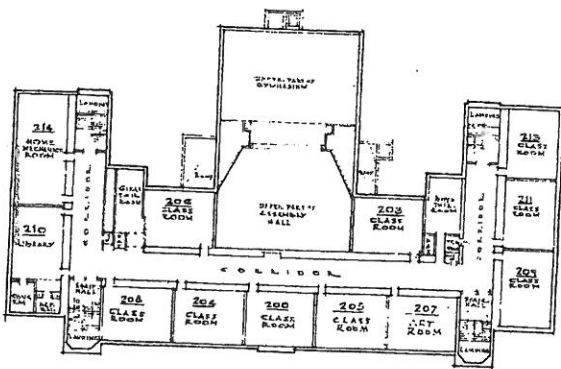

SECOND FLOOR PLAN  
SCALE 1/4" = 1'-0"

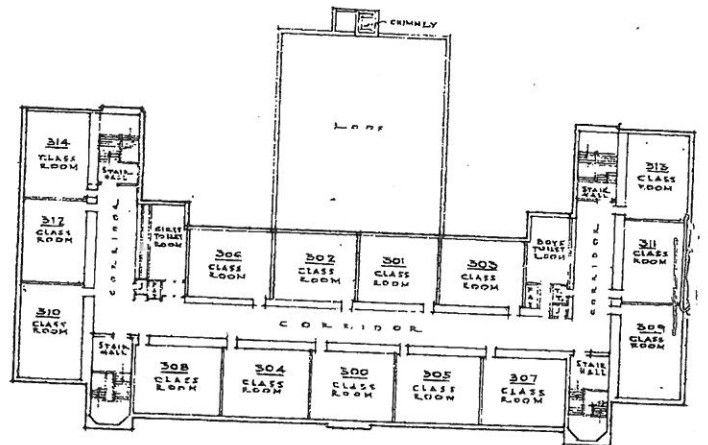

THIRD FLOOR PLAN  
SCALE 1/4" = 1'-0"



1949 BUILDING

# Chicago Public Schools

GSG Consultants, Inc.  
2013 AHERA REINSPECTION

## Inspector Assessment Form (New Homogeneous Area)

LEA NAME: **Chicago Public Schools**    UNIT NUMBER: **31211**    BUILDING ID: **5520**  
CITY/STATE: **Chicago, Illinois**    AHERA INSPECTOR: **Joseph Hennigan**  
SCHOOL NAME: **Pulaski Academy**    INSPECTION DATE: **4/17/2013**  
ADDRESS: **2230 W. McLean Avenue**    IDPH LICENSE NO: **100-18350**

---

### INFORMATION FROM CURRENT INSPECTION

HOMOGENEOUS AREA: **120**  
MATERIAL DESCRIPTION: **2 x 4 White Ceiling Tile**  
MATERIAL LOCATION: **Rm#110 New Lunchroom (109,111,113) Bldg 1949**  
MATERIAL QUANTITY: **3800**    MATERIAL UNITS: **SF**  
MATERIAL CATEGORY: **MISC**    FRIABLE: **No**  
ASBESTOS TYPE: **Assumed**  
DISTURBANCE POTENTIAL: **LOW**    CONDITION:  
AHERA DAMAGE CATEGORY: **6 ACBM with the potential for damage**  
ACCESSIBILITY: **Barely Reachable**    DAMAGE REASON:  
DAMAGE QUANTITY: **0**    DAMAGE REASON:  
DAMAGE UNITS: **SF**  
COMMENTS:

Inspector's Signature:



Date: **04/17/2013**

# Chicago Public Schools

GSG Consultants, Inc.  
2013 AHERA REINSPECTION

## Management Planner Review Form

LEA NAME: **Chicago Public Schools** UNIT NUMBER: **31211** BUILDING ID: **5520**  
CITY/STATE: **Chicago, Illinois** MANAGEMENT PLANNER: **Santiago Garcia**  
SCHOOL NAME: **Pulaski Academy** REVIEW DATE: **5/14/2013**  
ADDRESS: **2230 W. McLean Avenue** IDPH LICENSE NO: **100-18350**

HOMOGENEOUS AREA: **120**  
MATERIAL DESCRIPTION: **2 x 4 White Ceiling Tile**  
MATERIAL LOCATION: **Rm#110 New Lunchroom (109,111,113) Bldg 1949**  
MATERIAL QUANTITY: **3800** MATERIAL UNITS: **SF**  
DAMAGE QUANTITY: **0** DAMAGE UNITS: **SF**

---

In accordance with Sections 763.88 and 763.90 of the Asbestos Hazard Emergency Response Act (AHERA) the LEA must select a management planner to review the results of the inspection and assessment and recommend appropriate response actions. The original inspection of the above identified homogeneous area has been reviewed in accordance with Sections 763.88 and 763.90 with the following recommendations.

The RESPONSE ACTION recommendation is:

COMMENTS:

Management Planner's Signature: \_\_\_\_\_



Date: 05/14/2013





GSG CONSULTANTS, INC.  
Engineering and Industrial Hygiene Services

# PULASKI SCHOOL NEW H A # 120

Description: 2' x 4' WHITE C.T.

Location: NEW LUNCHROOM (OLD CLASSROOMS) # 110

Quantity: 3800 S.F.

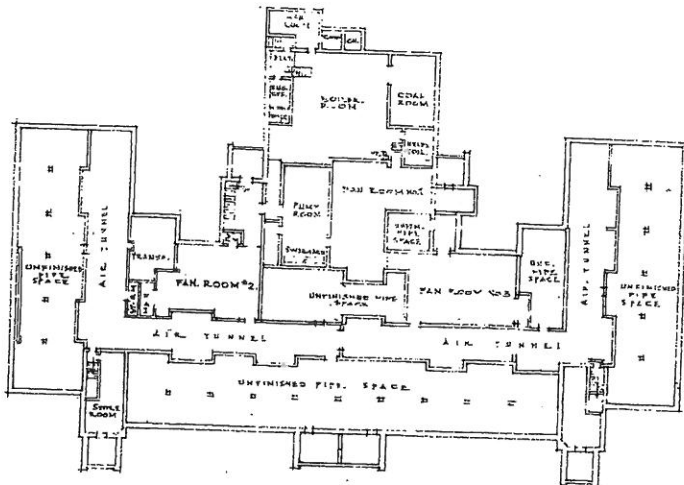

BASEMENT PLAN  
SCALE 1/4" = 1'-0"

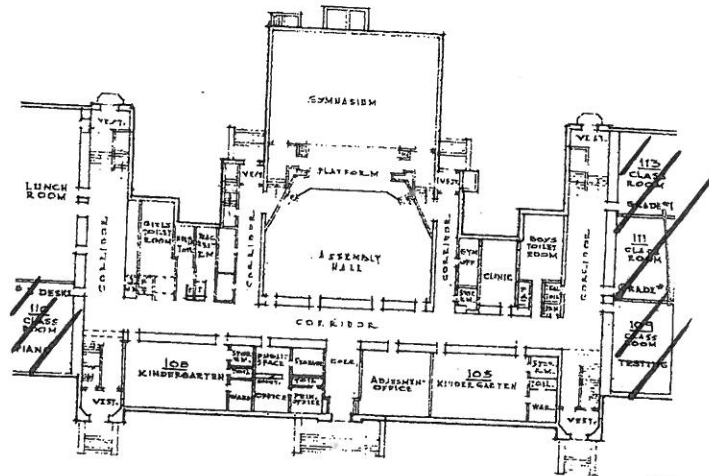

FIRST FLOOR PLAN  
SCALE 1/4" = 1'-0"

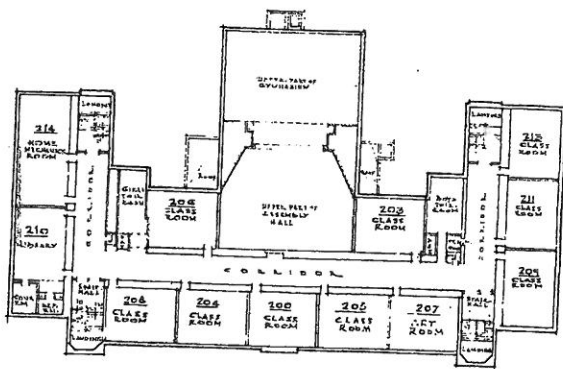

SECOND FLOOR PLAN  
SCALE 1/4" = 1'-0"

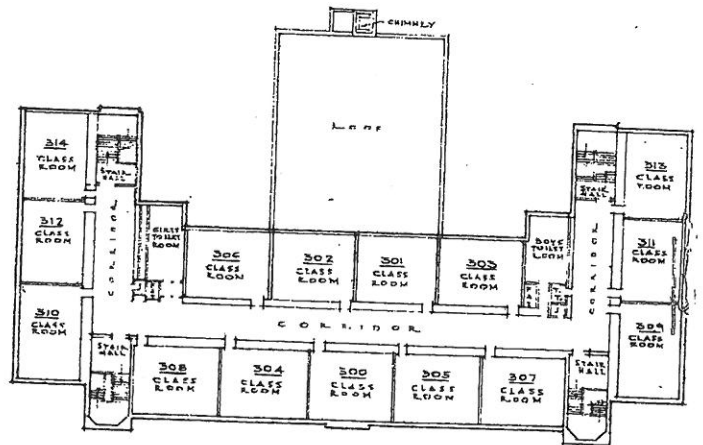

THIRD FLOOR PLAN  
SCALE 1/4" = 1'-0"



1949 BUILDING

# Chicago Public Schools

GSG Consultants, Inc.  
2013 AHERA REINSPECTION

## Inspector Assessment Form (New Homogeneous Area)

LEA NAME: **Chicago Public Schools**    UNIT NUMBER: **31211**    BUILDING ID: **5520**  
CITY/STATE: **Chicago, Illinois**    AHERA INSPECTOR: **Joseph Hennigan**  
SCHOOL NAME: **Pulaski Academy**    INSPECTION DATE: **4/17/2013**  
ADDRESS: **2230 W. McLean Avenue**    IDPH LICENSE NO: **100-18350**

---

### INFORMATION FROM CURRENT INSPECTION

HOMOGENEOUS AREA: **114**  
MATERIAL DESCRIPTION: **12 x 12 VFT Green w/ Lt Green Streaks**  
MATERIAL LOCATION: **Music Room (Old Lunchroom & 110) Bldg 1949**  
MATERIAL QUANTITY: **800**    MATERIAL UNITS: **SF**  
MATERIAL CATEGORY: **MISC**    FRIABLE: **No**  
ASBESTOS TYPE: **Assumed**  
DISTURBANCE POTENTIAL: **LOW**    CONDITION:  
AHERA DAMAGE CATEGORY: **6 ACBM with the potential for damage**  
ACCESSIBILITY: **Within Reach**    DAMAGE REASON:  
DAMAGE QUANTITY: **0**    DAMAGE REASON:  
DAMAGE UNITS: **SF**  
COMMENTS:

Inspector's Signature:



Date: **04/17/2013**

# Chicago Public Schools

## GSG Consultants, Inc. 2013 AHERA REINSPECTION

### Management Planner Review Form

LEA NAME: **Chicago Public Schools**      UNIT NUMBER: **31211**      BUILDING ID: **5520**  
CITY/STATE: **Chicago, Illinois**      MANAGEMENT PLANNER: **Santiago Garcia**  
SCHOOL NAME: **Pulaski Academy**      REVIEW DATE: **5/14/2013**  
ADDRESS: **2230 W. McLean Avenue**      IDPH LICENSE NO: **100-18350**

HOMOGENEOUS AREA: **114**  
MATERIAL DESCRIPTION: **12 x 12 VFT Green w/ Lt Green Streaks**  
MATERIAL LOCATION: **Music Room (Old Lunchroom & 110) Bldg 1949**  
MATERIAL QUANTITY: **800**      MATERIAL UNITS: **SF**  
DAMAGE QUANTITY: **0**      DAMAGE UNITS: **SF**

---

In accordance with Sections 763.88 and 763.90 of the Asbestos Hazard Emergency Response Act (AHERA) the LEA must select a management planner to review the results of the inspection and assessment and recommend appropriate response actions. The original inspection of the above identified homogeneous area has been reviewed in accordance with Sections 763.88 and 763.90 with the following recommendations.

The RESPONSE ACTION recommendation is:

COMMENTS:

Management Planner's Signature:       Date: **05/14/2013**



GSG CONSULTANTS, INC.  
Engineering and Industrial Hygiene Services

PULASKI SCHOOL  
NEW H A # 114 V1F

ASSOCIATED  
#115-MASTIC

Description: 12" x 12" GREEN WITH LIGHT GREEN STREAKS  
Location: MUSIC ROOM, + # 110  
Quantity: 800 S.F.

1949 BLDG

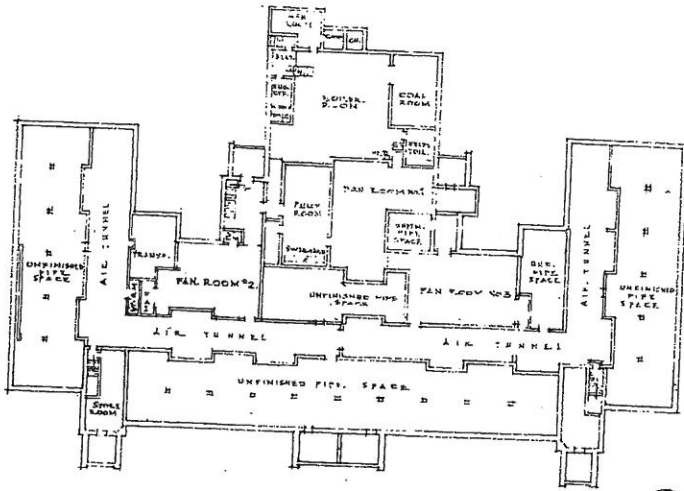

BASEMENT PLAN  
SCALE 1/4" = 1'-0"

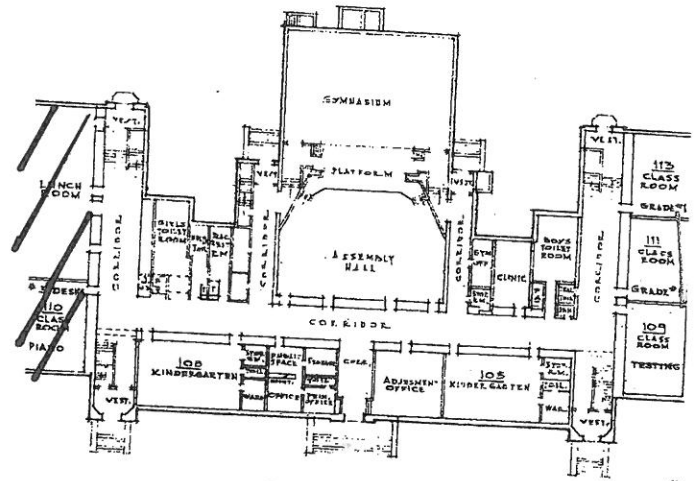

FIRST FLOOR PLAN  
SCALE 1/8" = 1'-0"

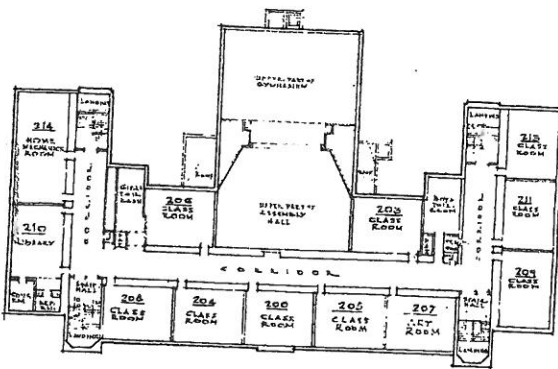

SECOND FLOOR PLAN  
SCALE 1/4" = 1'-0"

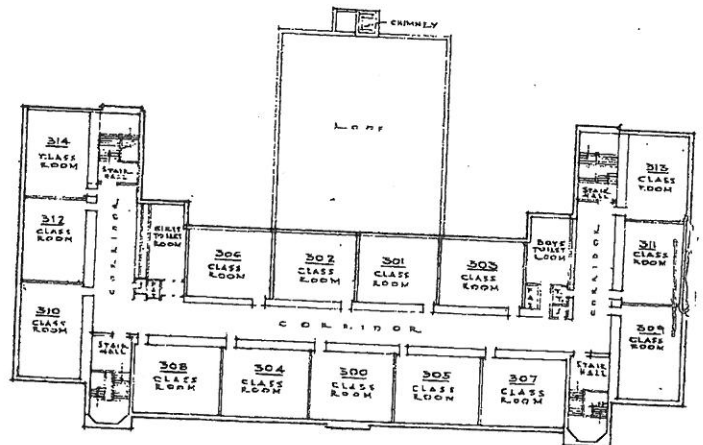

THIRD FLOOR PLAN  
SCALE 1/4" = 1'-0"



1949 BUILDING



GSG CONSULTANTS, INC.  
Engineering and Industrial Hygiene Services

PULASKI SCHOOL  
NEW H A # 114 V1F

ASSOCIATED #115-MASTIC

Description: 12" x 12" GREEN WITH LIGHT GREEN STREAKS  
Location: MUSIC ROOM, + # 110  
Quantity: 800 SF

1949 BLDG

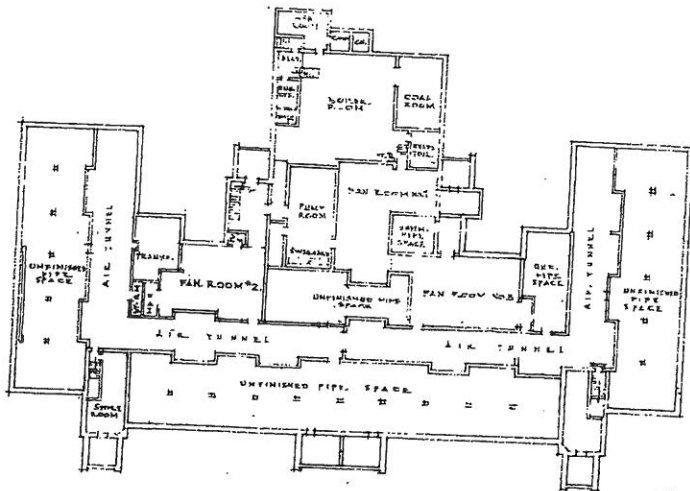

BASEMENT PLAN  
SCALE 1/4" = 1'-0"

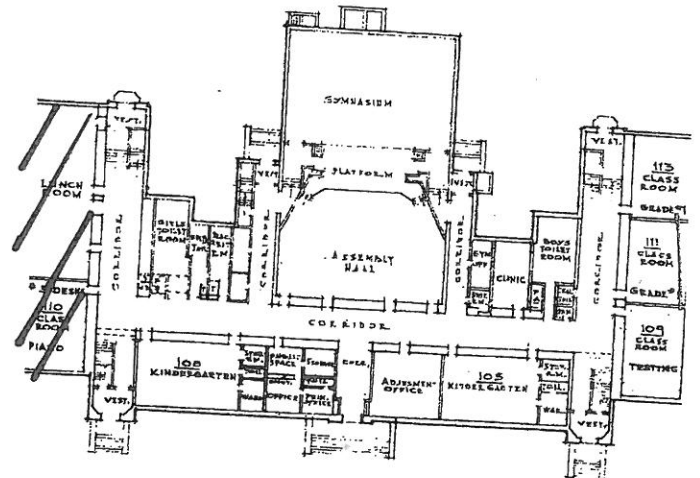

FIRST FLOOR PLAN  
SCALE 1/4" = 1'-0"

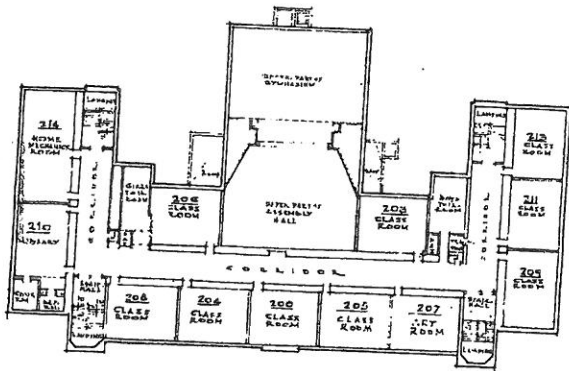

SECOND FLOOR PLAN  
SCALE 1/4" = 1'-0"

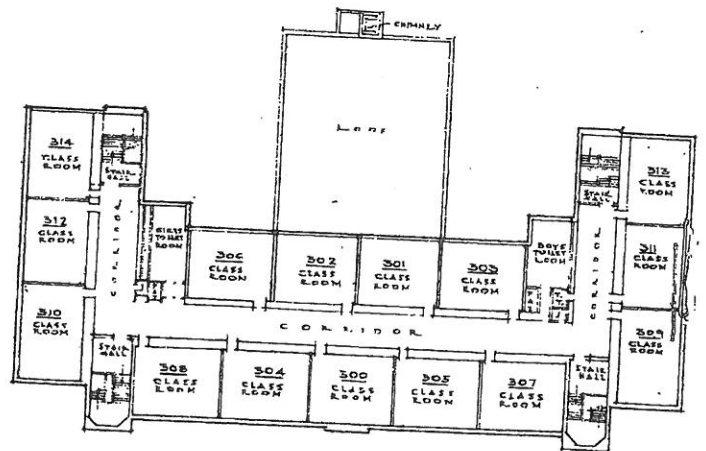

THIRD FLOOR PLAN  
SCALE 1/4" = 1'-0"



1949 BUILDING

# Chicago Public Schools

GSG Consultants, Inc.  
2013 AHERA REINSPECTION

## Inspector Assessment Form (New Homogeneous Area)

LEA NAME: **Chicago Public Schools** UNIT NUMBER: **31211** BUILDING ID: **5520**  
CITY/STATE: **Chicago, Illinois** AHERA INSPECTOR: **Joseph Hennigan**  
SCHOOL NAME: **Pulaski Academy** INSPECTION DATE: **4/17/2013**  
ADDRESS: **2230 W. McLean Avenue** IDPH LICENSE NO: **100-18350**

---

### INFORMATION FROM CURRENT INSPECTION

HOMOGENEOUS AREA: **115**  
MATERIAL DESCRIPTION: **12 x 12 Mastic Green w/ Lt Green Streaks**  
MATERIAL LOCATION: **Music Room (Old Lunchroom & #110) Bldg 1949**  
MATERIAL QUANTITY: **800** MATERIAL UNITS: **SF**  
MATERIAL CATEGORY: **MISC** FRIABLE: **No**  
ASBESTOS TYPE: **Assumed**  
DISTURBANCE POTENTIAL: **LOW** CONDITION:  
AHERA DAMAGE CATEGORY: **6 ACBM with the potential for damage**  
ACCESSIBILITY: **Barely Reachable** DAMAGE REASON:  
DAMAGE QUANTITY: **0** DAMAGE REASON:  
DAMAGE UNITS: **SF**  
COMMENTS:

Inspector's Signature:



Date: **04/17/2013**

# Chicago Public Schools

## GSG Consultants, Inc. 2013 AHERA REINSPECTION

### Management Planner Review Form

LEA NAME: **Chicago Public Schools** UNIT NUMBER: **31211** BUILDING ID: **5520**  
CITY/STATE: **Chicago, Illinois** MANAGEMENT PLANNER: **Santiago Garcia**  
SCHOOL NAME: **Pulaski Academy** REVIEW DATE: **5/14/2013**  
ADDRESS: **2230 W. McLean Avenue** IDPH LICENSE NO: **100-18350**

HOMOGENEOUS AREA: **115**  
MATERIAL DESCRIPTION: **12 x 12 Mastic Green w/ Lt Green Streaks**  
MATERIAL LOCATION: **Music Room (Old Lunchroom & #110) Bldg 1949**  
MATERIAL QUANTITY: **800** MATERIAL UNITS: **SF**  
DAMAGE QUANTITY: **0** DAMAGE UNITS: **SF**

---

In accordance with Sections 763.88 and 763.90 of the Asbestos Hazard Emergency Response Act (AHERA) the LEA must select a management planner to review the results of the inspection and assessment and recommend appropriate response actions. The original inspection of the above identified homogeneous area has been reviewed in accordance with Sections 763.88 and 763.90 with the following recommendations.

The RESPONSE ACTION recommendation is:

COMMENTS:

Management Planner's Signature:  Date: **05/14/2013**



GSG CONSULTANTS, INC.  
Engineering and Industrial Hygiene Services

PULASKI SCHOOL  
NEW H A # 114 VET #115-MASTIC

ASSOCIATED

Description: 12" x 12" GREEN WITH LIGHT GREEN STREAKS  
Location: MUSIC ROOM, + # 110  
Quantity: 800 S.F.

1949 BLDG

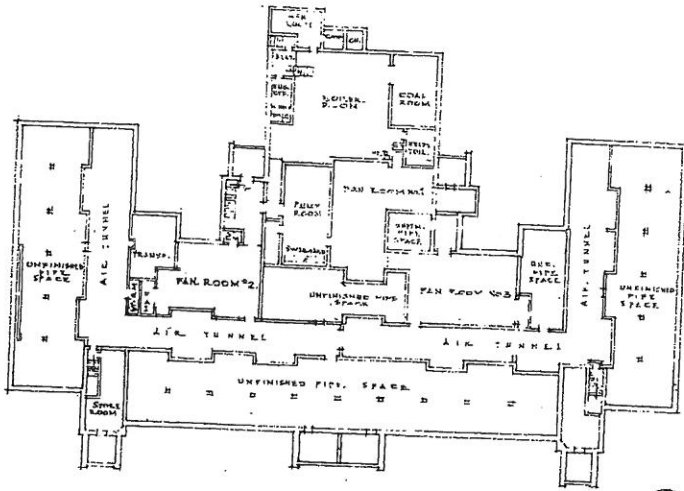

BASEMENT PLAN  
SCALE 1/4" = 1'-0"

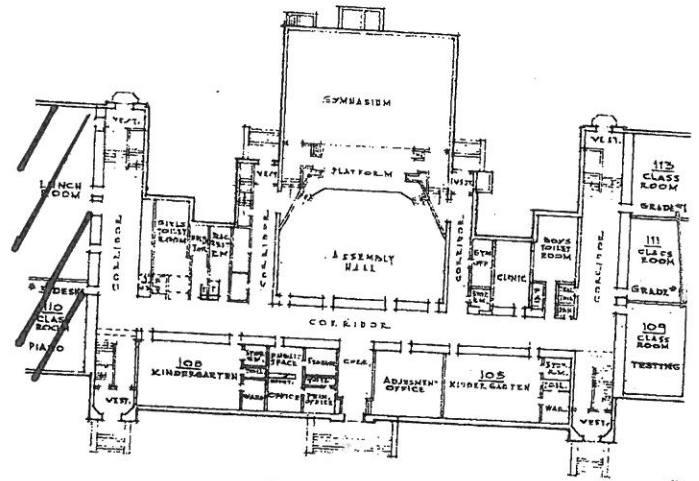

FIRST FLOOR PLAN  
SCALE 1/8" = 1'-0"

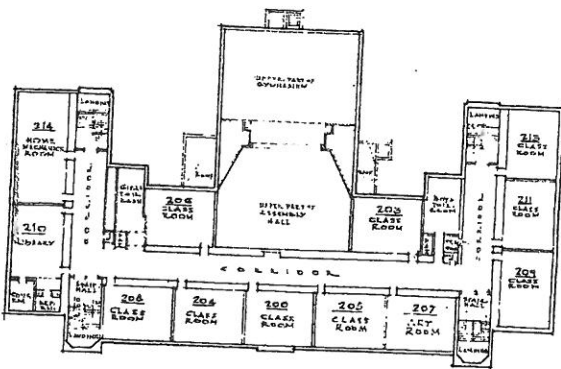

SECOND FLOOR PLAN  
SCALE 1/8" = 1'-0"

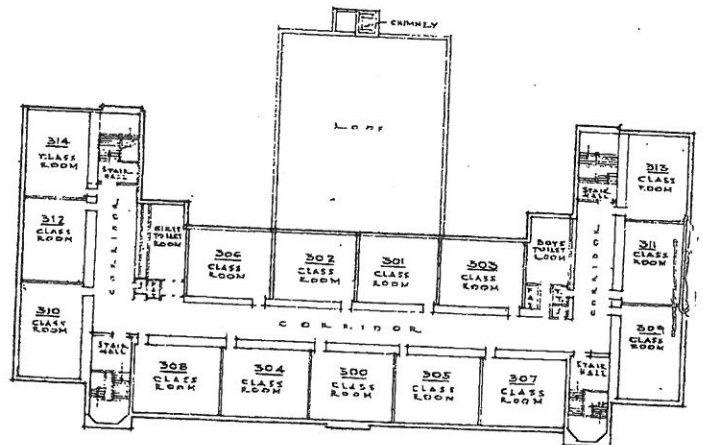

THIRD FLOOR PLAN  
SCALE 1/8" = 1'-0"



1949 BUILDING





GSG CONSULTANTS, INC.  
Engineering and Industrial Hygiene Services

PULASKI SCHOOL  
NEW H A # 114 V1F

ASSOCIATED #115-MASTIC

Description: 12" x 12" GREEN WITH LIGHT GREEN STREAKS  
Location: MUSIC ROOM, + # 110  
Quantity: 800 SF

1949 BLDG

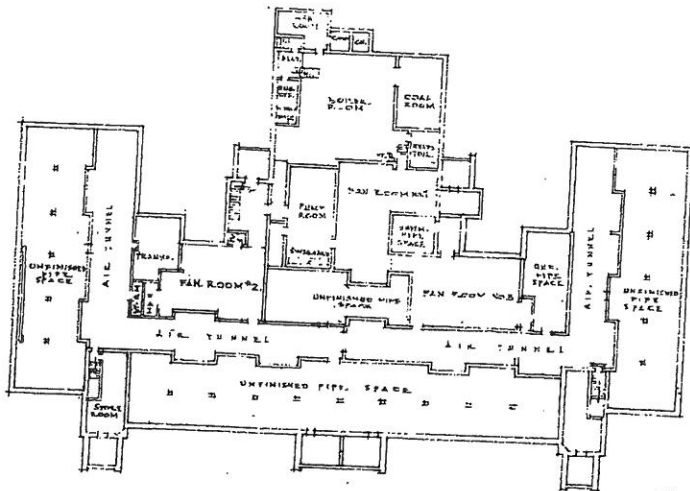

BASEMENT PLAN  
SCALE 1/4" = 1'-0"

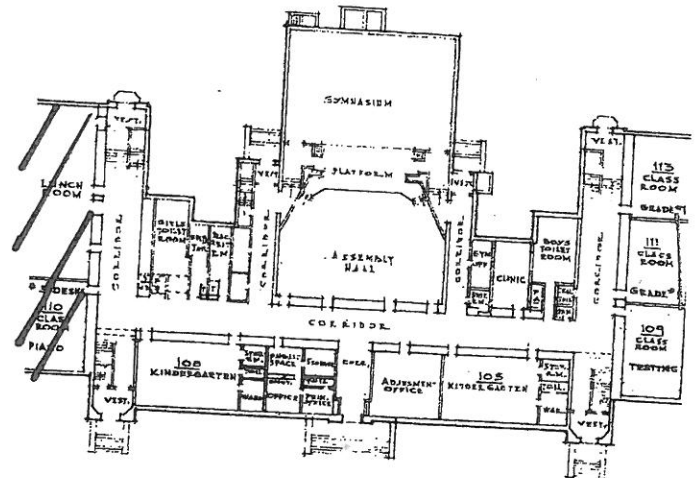

FIRST FLOOR PLAN  
SCALE 1/4" = 1'-0"

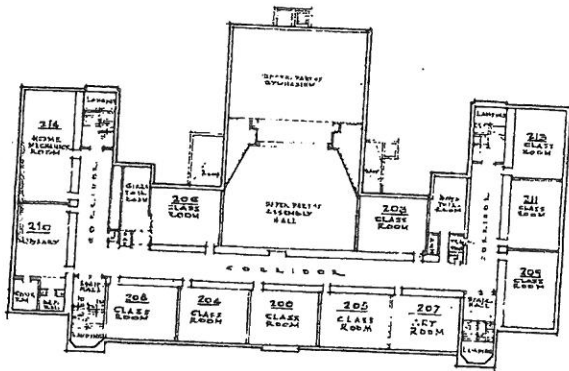

SECOND FLOOR PLAN  
SCALE 1/4" = 1'-0"

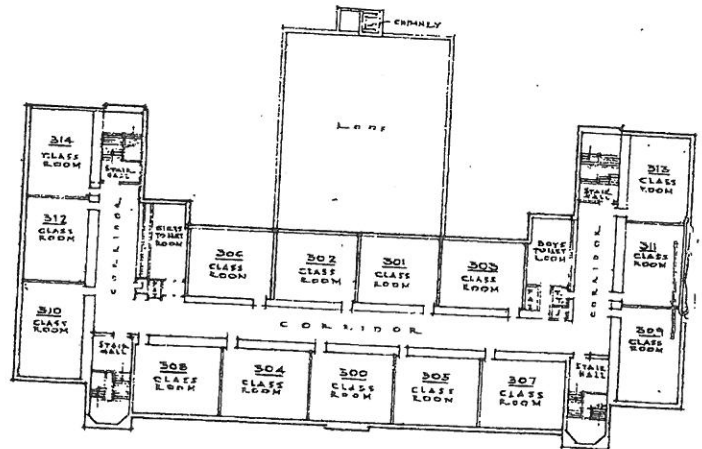

THIRD FLOOR PLAN  
SCALE 1/4" = 1'-0"



1949 BUILDING

# Chicago Public Schools

GSG Consultants, Inc.

## 2013 AHERA REINSPECTION

### Inspector Assessment Form (New Homogeneous Area)

LEA NAME: **Chicago Public Schools** UNIT NUMBER: **31211** BUILDING ID: **5520**  
CITY/STATE: **Chicago, Illinois** AHERA INSPECTOR: **Joseph Hennigan**  
SCHOOL NAME: **Pulaski Academy** INSPECTION DATE: **4/17/2013**  
ADDRESS: **2230 W. McLean Avenue** IDPH LICENSE NO: **100-18350**

---

### INFORMATION FROM CURRENT INSPECTION

HOMOGENEOUS AREA: **113**  
MATERIAL DESCRIPTION: **12 x 12 Blue w/ Gray MASTIC**  
MATERIAL LOCATION: **Rm 108 Bldg 1949**  
MATERIAL QUANTITY: **800** MATERIAL UNITS: **SF**  
MATERIAL CATEGORY: **MISC** FRIABLE: **No**  
ASBESTOS TYPE: **Assumed**  
DISTURBANCE POTENTIAL: **LOW** CONDITION:  
AHERA DAMAGE CATEGORY: **6 ACBM with the potential for damage**  
ACCESSIBILITY: **Barely Reachable** DAMAGE REASON:  
DAMAGE QUANTITY: **0** DAMAGE REASON:  
DAMAGE UNITS: **SF**  
COMMENTS:

Inspector's Signature: \_\_\_\_\_



Date: 04/17/2013

# Chicago Public Schools

GSG Consultants, Inc.  
2013 AHERA REINSPECTION

## Management Planner Review Form

LEA NAME: **Chicago Public Schools** UNIT NUMBER: **31211** BUILDING ID: **5520**  
CITY/STATE: **Chicago, Illinois** MANAGEMENT PLANNER: **Santiago Garcia**  
SCHOOL NAME: **Pulaski Academy** REVIEW DATE: **5/14/2013**  
ADDRESS: **2230 W. McLean Avenue** IDPH LICENSE NO: **100-18350**

HOMOGENEOUS AREA: **113**  
MATERIAL DESCRIPTION: **12 x 12 Blue w/ Gray MASTIC**  
MATERIAL LOCATION: **Rm 108 Bldg 1949**  
MATERIAL QUANTITY: **800** MATERIAL UNITS: **SF**  
DAMAGE QUANTITY: **0** DAMAGE UNITS: **SF**

---

In accordance with Sections 763.88 and 763.90 of the Asbestos Hazard Emergency Response Act (AHERA) the LEA must select a management planner to review the results of the inspection and assessment and recommend appropriate response actions. The original inspection of the above identified homogeneous area has been reviewed in accordance with Sections 763.88 and 763.90 with the following recommendations.

The RESPONSE ACTION recommendation is:

COMMENTS:

Management Planner's Signature:  Date: **05/14/2013**



GSG CONSULTANTS, INC.  
Engineering and Industrial Hygiene Services

PULASKI SCHOOL  
NEW H A # 112 VET + # 113 ASSOCIATED  
MASTIC

Description: 12" x 12" BLUE WITH GRAY STREAKS  
Location: # 108  
Quantity: 800 S.F.

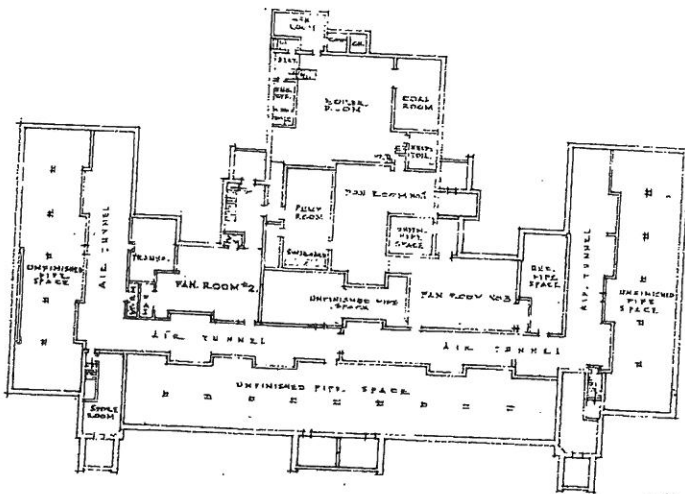

BASEMENT PLAN  
SCALE 1/4" = 1'-0"

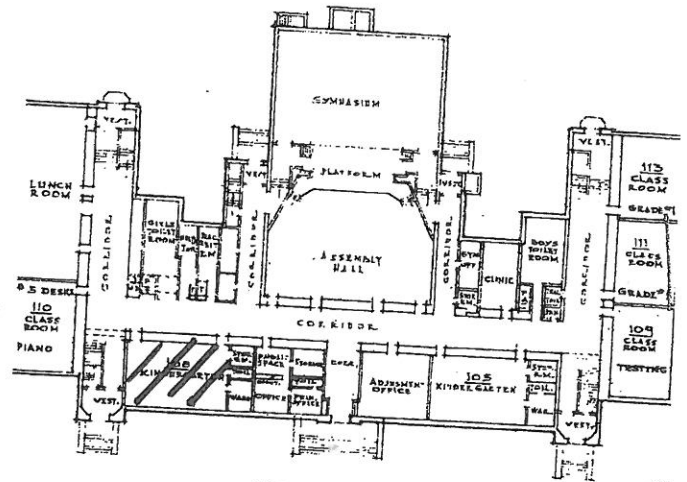

FIRST FLOOR PLAN  
SCALE 1/4" = 1'-0"

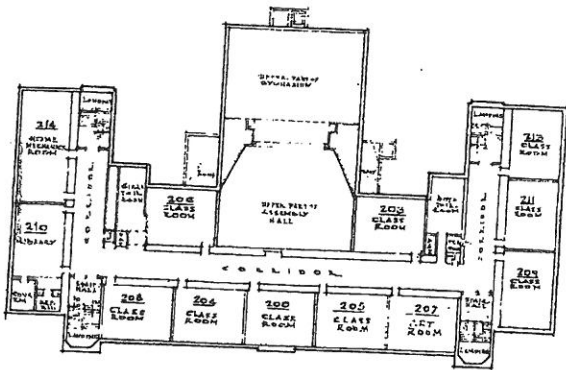

SECOND FLOOR PLAN  
SCALE 1/4" = 1'-0"

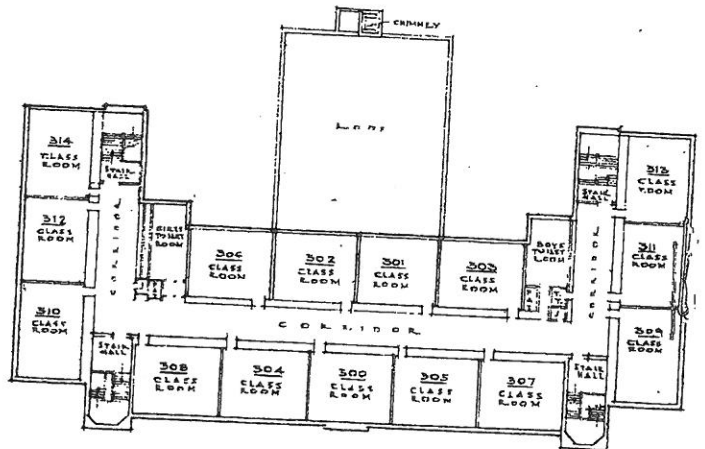

THIRD FLOOR PLAN  
SCALE 1/4" = 1'-0"



1949 BUILDING



GSG CONSULTANTS, INC.  
Engineering and Industrial Hygiene Services

# PULASKI SCHOOL

## NEW H A #112 VFT + #113 ASSOCIATED MASTIC

Description: 12" x 12" BLUE WITH GRAY STREAKS  
Location: #108  
Quantity: 800 S.F.

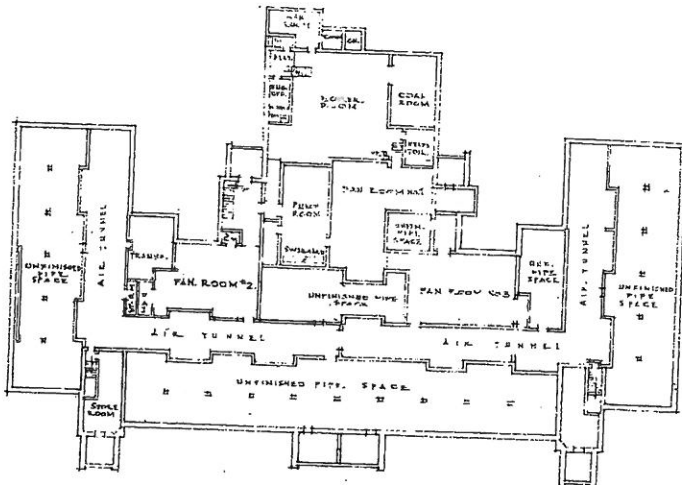

BASEMENT PLAN  
SCALE 1/4" = 1'-0"

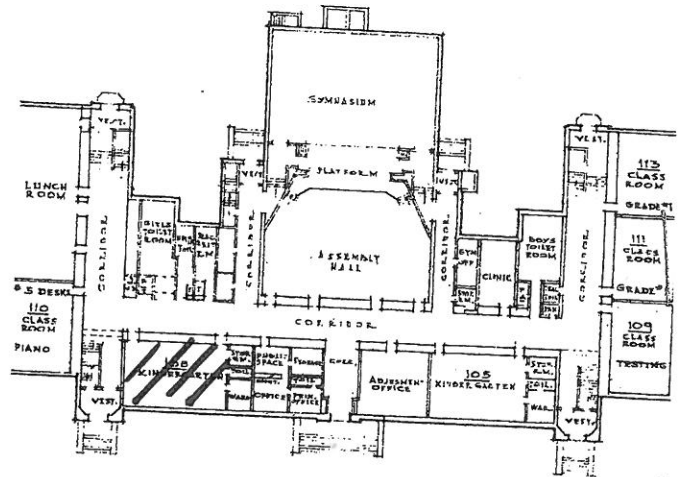

FIRST FLOOR PLAN  
SCALE 1/4" = 1'-0"

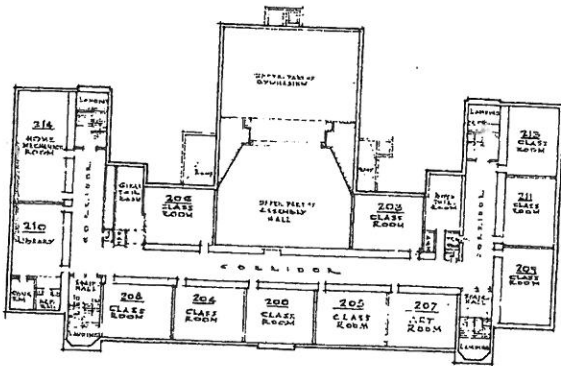

SECOND FLOOR PLAN  
SCALE 1/4" = 1'-0"

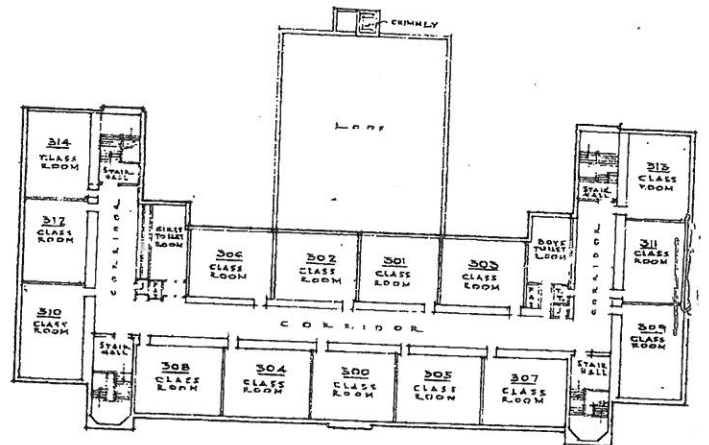

THIRD FLOOR PLAN  
SCALE 1/4" = 1'-0"



1949 BUILDING

# Chicago Public Schools

GSG Consultants, Inc.  
2013 AHERA REINSPECTION

## Inspector Assessment Form (New Homogeneous Area)

LEA NAME: **Chicago Public Schools**    UNIT NUMBER: **31211**    BUILDING ID: **5520**  
CITY/STATE: **Chicago, Illinois**    AHERA INSPECTOR: **Joseph Hennigan**  
SCHOOL NAME: **Pulaski Academy**    INSPECTION DATE: **4/17/2013**  
ADDRESS: **2230 W. McLean Avenue**    IDPH LICENSE NO: **100-18350**

---

### INFORMATION FROM CURRENT INSPECTION

HOMOGENEOUS AREA: **116**  
MATERIAL DESCRIPTION: **12 x 12 Gray VFT**  
MATERIAL LOCATION: **Assembly Hall Seating Area Bldg 1949**  
MATERIAL QUANTITY: **1500**    MATERIAL UNITS: **SF**  
MATERIAL CATEGORY: **MISC**    FRIABLE: **No**  
ASBESTOS TYPE: **Assumed**  
DISTURBANCE POTENTIAL: **LOW**    CONDITION:  
AHERA DAMAGE CATEGORY: **6 ACBM with the potential for damage**  
ACCESSIBILITY: **Within Reach**    DAMAGE REASON:  
DAMAGE QUANTITY: **0**    DAMAGE REASON:  
DAMAGE UNITS: **SF**  
COMMENTS:

Inspector's Signature: \_\_\_\_\_



Date: 04/17/2013

# Chicago Public Schools

GSG Consultants, Inc.  
2013 AHERA REINSPECTION

## Management Planner Review Form

LEA NAME: **Chicago Public Schools** UNIT NUMBER: **31211** BUILDING ID: **5520**  
CITY/STATE: **Chicago, Illinois** MANAGEMENT PLANNER: **Santiago Garcia**  
SCHOOL NAME: **Pulaski Academy** REVIEW DATE: **5/14/2013**  
ADDRESS: **2230 W. McLean Avenue** IDPH LICENSE NO: **100-18350**

HOMOGENEOUS AREA: **116**  
MATERIAL DESCRIPTION: **12 x 12 Gray VFT**  
MATERIAL LOCATION: **Assembly Hall Seating Area Bldg 1949**  
MATERIAL QUANTITY: **1500** MATERIAL UNITS: **SF**  
DAMAGE QUANTITY: **0** DAMAGE UNITS: **SF**

---

In accordance with Sections 763.88 and 763.90 of the Asbestos Hazard Emergency Response Act (AHERA) the LEA must select a management planner to review the results of the inspection and assessment and recommend appropriate response actions. The original inspection of the above identified homogeneous area has been reviewed in accordance with Sections 763.88 and 763.90 with the following recommendations.

The RESPONSE ACTION recommendation is:

COMMENTS:

Management Planner's Signature: \_\_\_\_\_



Date: 05/14/2013



**GSG CONSULTANTS, INC.**  
Engineering and Industrial Hygiene Services

# PULASKI SCHOOL

NEW H A # 116 VET +

ASSOCIATED NEW H A # 117  
MASTIC

Description: 12" x 12 GRAY

Location:

Quantity: ASSEMBLY HALL - SEATING AREA  
1500 S.F.

1949

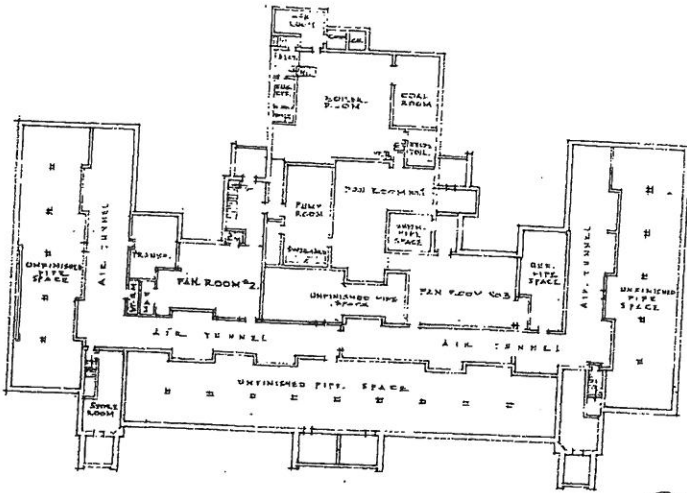

BASEMENT PLAN  
SCALE 1/4" = 1'-0"

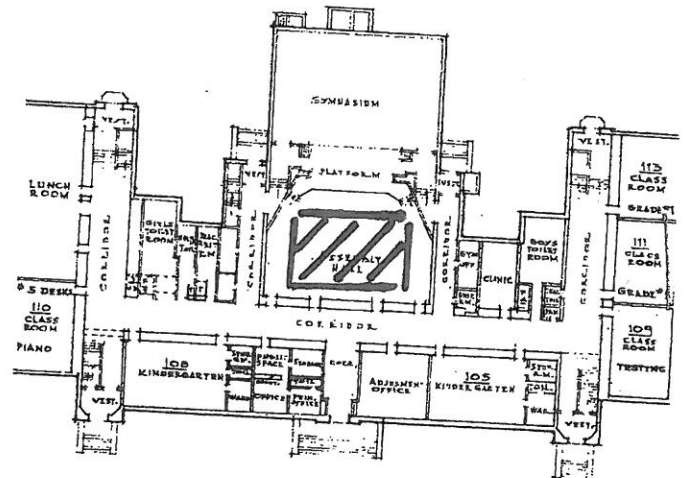

FIRST FLOOR PLAN  
SCALE 1/8" = 1'-0"

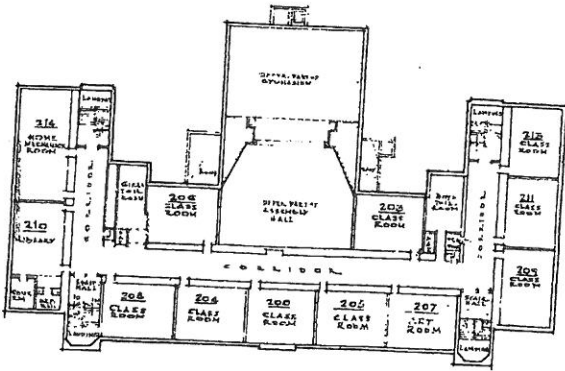

SECOND FLOOR PLAN  
SCALE 1/8" = 1'-0"

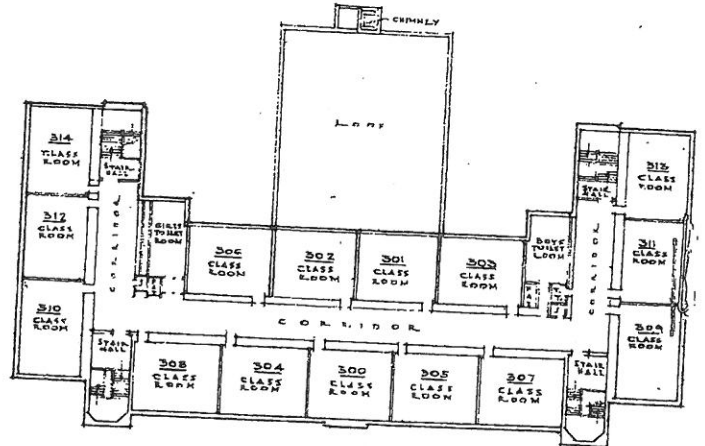

THIRD FLOOR PLAN  
SCALE 1/8" = 1'-0"



1949 BUILDING





GSG CONSULTANTS, INC.  
Engineering and Industrial Hygiene Services

# PULASKI SCHOOL

NEW H A # 116 VET + ASSOCIATED NEW H A # 117  
MASTIC

Description: 12" x 12 GRAY

Location:

Quantity: ASSEMBLY HALL - SEATING AREA

1500 S.F.

1949

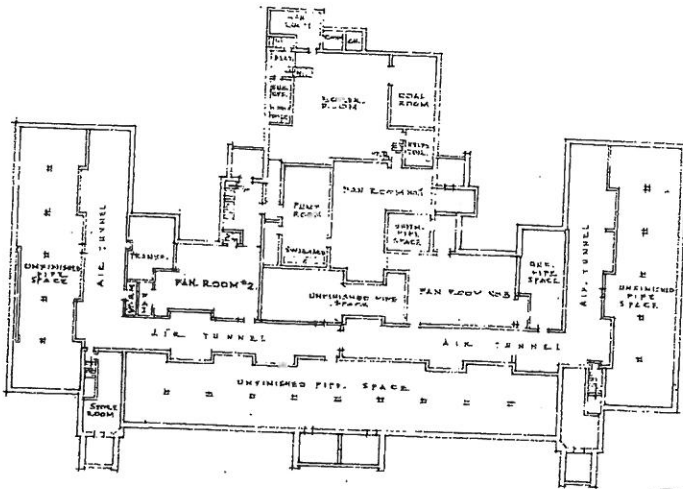

BASEMENT PLAN  
SCALE 1/4" = 1'-0"

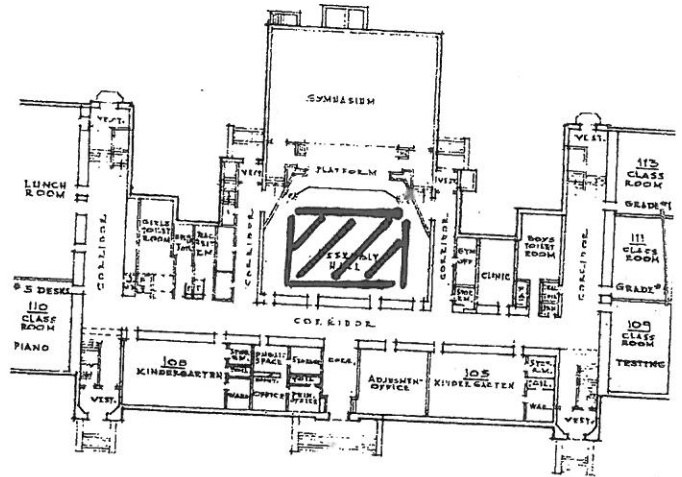

FIRST FLOOR PLAN  
SCALE 1/4" = 1'-0"

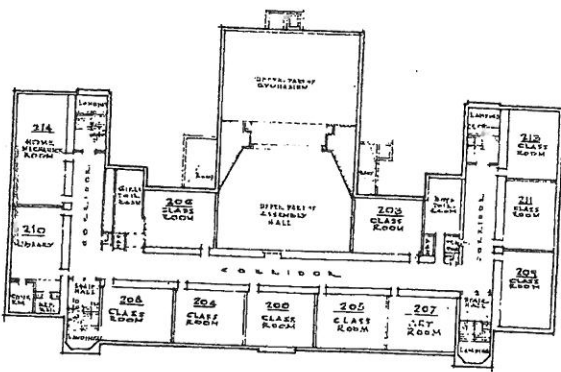

SECOND FLOOR PLAN  
SCALE 1/4" = 1'-0"

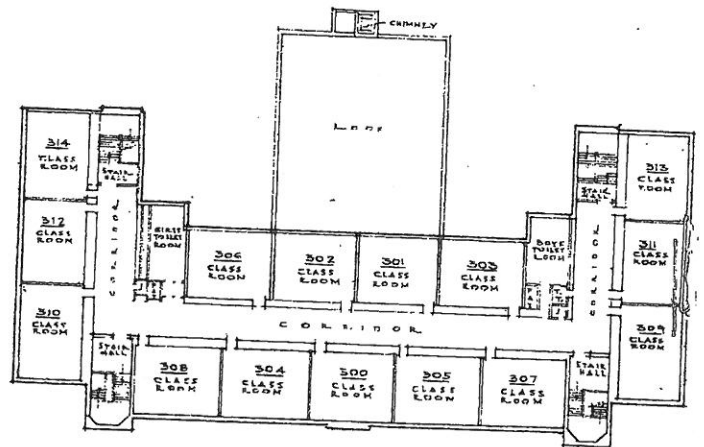

THIRD FLOOR PLAN  
SCALE 1/4" = 1'-0"

1949 BUILDING

# Chicago Public Schools

GSG Consultants, Inc.  
2013 AHERA REINSPECTION

## Inspector Assessment Form (New Homogeneous Area)

LEA NAME: Chicago Public Schools UNIT NUMBER: 31211 BUILDING ID: 5520  
CITY/STATE: Chicago, Illinois AHERA INSPECTOR: Joseph Hennigan  
SCHOOL NAME: Pulaski Academy INSPECTION DATE: 4/17/2013  
ADDRESS: 2230 W. McLean Avenue IDPH LICENSE NO: 100-18350

---

### INFORMATION FROM CURRENT INSPECTION

HOMOGENEOUS AREA: 122  
MATERIAL DESCRIPTION: Drywall System  
MATERIAL LOCATION: Rm#110 Music Room Bldg 1949  
MATERIAL QUANTITY: 200 MATERIAL UNITS: SF  
MATERIAL CATEGORY: MISC FRIABLE: No  
ASBESTOS TYPE: Assumed  
DISTURBANCE POTENTIAL: LOW CONDITION:  
AHERA DAMAGE CATEGORY: 6 ACBM with the potential for damage  
ACCESSIBILITY: Within Reach DAMAGE REASON:  
DAMAGE QUANTITY: 0 DAMAGE REASON:  
DAMAGE UNITS: SF  
COMMENTS:

Inspector's Signature:



Date: 04/17/2013

# Chicago Public Schools

GSG Consultants, Inc.  
2013 AHERA REINSPECTION

## Management Planner Review Form

LEA NAME: **Chicago Public Schools** UNIT NUMBER: **31211** BUILDING ID: **5520**  
CITY/STATE: **Chicago, Illinois** MANAGEMENT PLANNER: **Santiago Garcia**  
SCHOOL NAME: **Pulaski Academy** REVIEW DATE: **5/14/2013**  
ADDRESS: **2230 W. McLean Avenue** IDPH LICENSE NO: **100-18350**

HOMOGENEOUS AREA: **122**  
MATERIAL DESCRIPTION: **Drywall System**  
MATERIAL LOCATION: **Rm#110 Music Room Bldg 1949**  
MATERIAL QUANTITY: **200** MATERIAL UNITS: **SF**  
DAMAGE QUANTITY: **0** DAMAGE UNITS: **SF**

---

In accordance with Sections 763.88 and 763.90 of the Asbestos Hazard Emergency Response Act (AHERA) the LEA must select a management planner to review the results of the inspection and assessment and recommend appropriate response actions. The original inspection of the above identified homogeneous area has been reviewed in accordance with Sections 763.88 and 763.90 with the following recommendations.

The RESPONSE ACTION recommendation is:

COMMENTS:

Management Planner's Signature: \_\_\_\_\_



Date: 05/14/2013



GSG CONSULTANTS, INC.  
Engineering and Industrial Hygiene Services

# PULASKI SCHOOL NEW H A # 122

Description: DRYWALL SYSTEM  
Location: #110 MUSIC ROOM  
Quantity: 200 S.F.

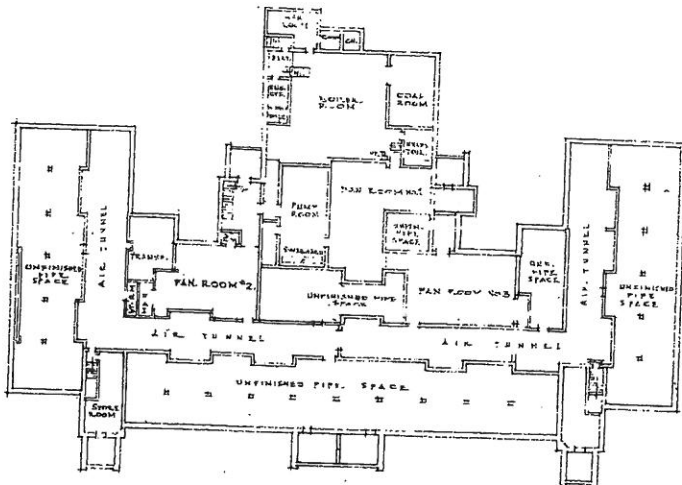

BASEMENT PLAN  
SCALE 1/8"=1'-0"

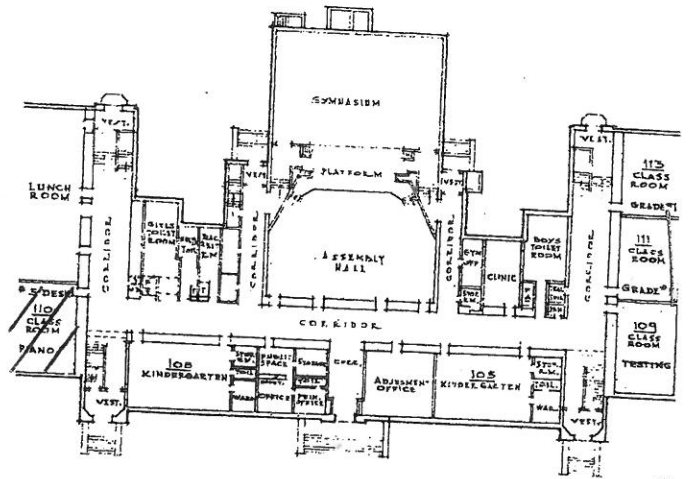

FIRST FLOOR PLAN  
SCALE 1/8"=1'-0"

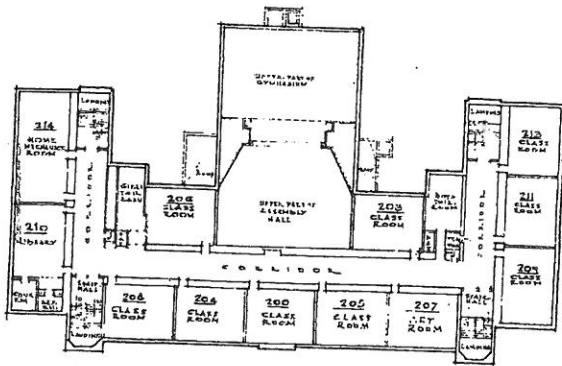

SECOND FLOOR PLAN  
SCALE 1/8"=1'-0"

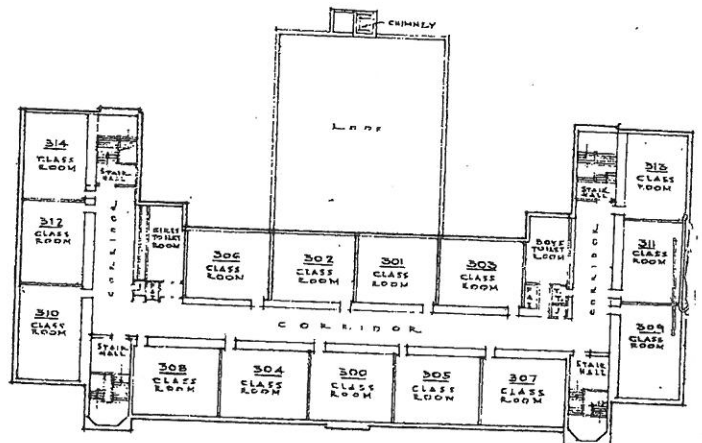

THIRD FLOOR PLAN  
SCALE 1/8"=1'-0"



1949 BUILDING

# Chicago Public Schools

GSG Consultants, Inc.  
2013 AHERA REINSPECTION

## Inspector Assessment Form (New Homogeneous Area)

LEA NAME: **Chicago Public Schools**      UNIT NUMBER: **31211**      BUILDING ID: **5520**  
CITY/STATE: **Chicago, Illinois**      AHERA INSPECTOR: **Joseph Hennigan**  
SCHOOL NAME: **Pulaski Academy**      INSPECTION DATE: **4/17/2013**  
ADDRESS: **2230 W. McLean Avenue**      IDPH LICENSE NO: **100-18350**

---

### INFORMATION FROM CURRENT INSPECTION

HOMOGENEOUS AREA: **121**  
MATERIAL DESCRIPTION: **Carpet Mastic (Green Mastic)**  
MATERIAL LOCATION: **Assembly Hall Aisles Bldg 1949**  
MATERIAL QUANTITY: **1500**      MATERIAL UNITS: **SF**  
MATERIAL CATEGORY: **MISC**      FRIABLE: **No**  
ASBESTOS TYPE: **Assumed**  
DISTURBANCE POTENTIAL: **LOW**      CONDITION:  
AHERA DAMAGE CATEGORY: **6 ACBM with the potential for damage**  
ACCESSIBILITY: **Barely Reachable**      DAMAGE REASON:  
DAMAGE QUANTITY: **0**      DAMAGE REASON:  
DAMAGE UNITS: **SF**  
COMMENTS:

Inspector's Signature:



Date: **04/17/2013**

# Chicago Public Schools

GSG Consultants, Inc.  
2013 AHERA REINSPECTION

## Management Planner Review Form

LEA NAME: **Chicago Public Schools** UNIT NUMBER: **31211** BUILDING ID: **5520**  
CITY/STATE: **Chicago, Illinois** MANAGEMENT PLANNER: **Santiago Garcia**  
SCHOOL NAME: **Pulaski Academy** REVIEW DATE: **5/14/2013**  
ADDRESS: **2230 W. McLean Avenue** IDPH LICENSE NO: **100-18350**

HOMOGENEOUS AREA: **121**  
MATERIAL DESCRIPTION: **Carpet Mastic (Green Mastic)**  
MATERIAL LOCATION: **Assembly Hall Aisles Bldg 1949**  
MATERIAL QUANTITY: **1500** MATERIAL UNITS: **SF**  
DAMAGE QUANTITY: **0** DAMAGE UNITS: **SF**

---

In accordance with Sections 763.88 and 763.90 of the Asbestos Hazard Emergency Response Act (AHERA) the LEA must select a management planner to review the results of the inspection and assessment and recommend appropriate response actions. The original inspection of the above identified homogeneous area has been reviewed in accordance with Sections 763.88 and 763.90 with the following recommendations.

The RESPONSE ACTION recommendation is:

COMMENTS:

Management Planner's Signature: \_\_\_\_\_



Date: 05/14/2013



**GSG CONSULTANTS, INC.**  
 Engineering and Industrial Hygiene Services

# PULASKI SCHOOL

## NEW HA # 121

Description: *CARPET MASTIC (GREEN)*

Location: ASSEMBLY HALL - AISLES

Quantity: 1500 S.F.

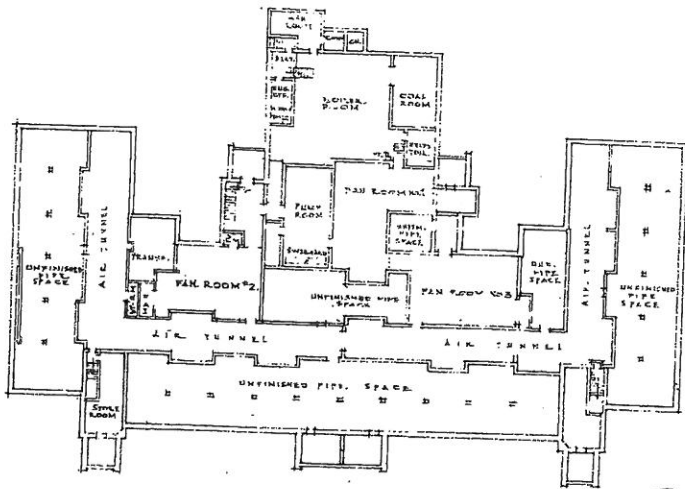

BASEMENT PLAN  
 SCALE: 1/8" = 1'-0"

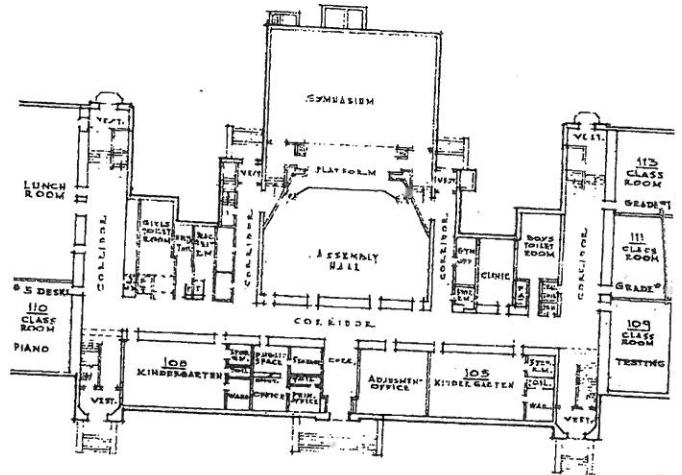

FIRST FLOOR PLAN  
 SCALE: 1/8" = 1'-0"

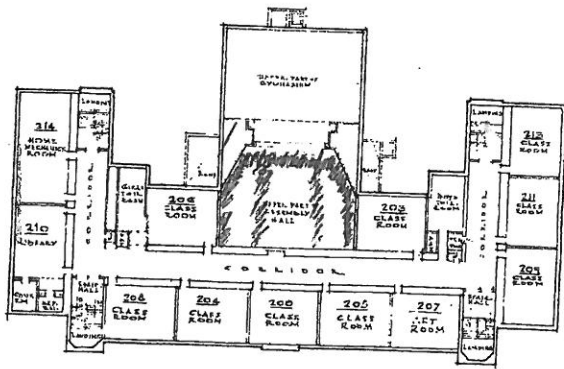

SECOND FLOOR PLAN  
 SCALE: 1/8" = 1'-0"

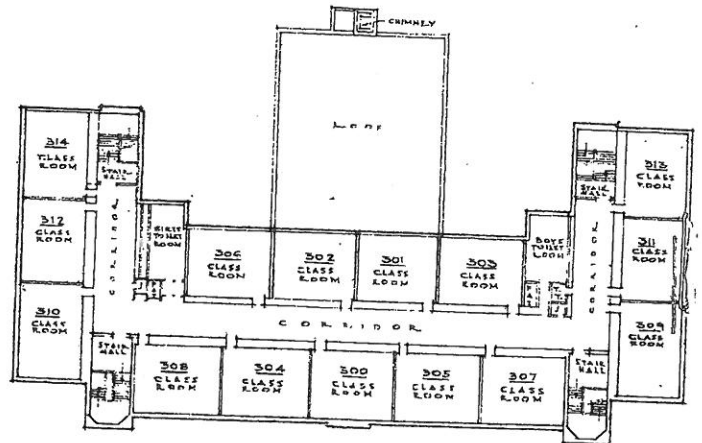

THIRD FLOOR PLAN  
 SCALE: 1/8" = 1'-0"



1949 BUILDING

# Chicago Public Schools

GSG Consultants, Inc.  
2013 AHERA REINSPECTION

## Inspector Assessment Form (New Homogeneous Area)

LEA NAME: **Chicago Public Schools**    UNIT NUMBER: **31211**    BUILDING ID: **5520**  
CITY/STATE: **Chicago, Illinois**    AHERA INSPECTOR: **Joseph Hennigan**  
SCHOOL NAME: **Pulaski Academy**    INSPECTION DATE: **4/17/2013**  
ADDRESS: **2230 W. McLean Avenue**    IDPH LICENSE NO: **100-18350**

---

### INFORMATION FROM CURRENT INSPECTION

HOMOGENEOUS AREA: **117**  
MATERIAL DESCRIPTION: **12 x 12 Gray Mastic**  
MATERIAL LOCATION: **Assembly Hall Seating Area Bldg 1949**  
MATERIAL QUANTITY: **1500**    MATERIAL UNITS: **SF**  
MATERIAL CATEGORY: **MISC**    FRIABLE: **No**  
ASBESTOS TYPE: **Assumed**  
DISTURBANCE POTENTIAL: **LOW**    CONDITION:  
AHERA DAMAGE CATEGORY: **6 ACBM with the potential for damage**  
ACCESSIBILITY: **Barely Reachable**    DAMAGE REASON:  
DAMAGE QUANTITY: **0**    DAMAGE REASON:  
DAMAGE UNITS: **SF**  
COMMENTS:

Inspector's Signature: \_\_\_\_\_



Date: 04/17/2013



# Chicago Public Schools

GSG Consultants, Inc.  
2013 AHERA REINSPECTION

## Management Planner Review Form

LEA NAME: **Chicago Public Schools** UNIT NUMBER: **31211** BUILDING ID: **5520**  
CITY/STATE: **Chicago, Illinois** MANAGEMENT PLANNER: **Santiago Garcia**  
SCHOOL NAME: **Pulaski Academy** REVIEW DATE: **5/14/2013**  
ADDRESS: **2230 W. McLean Avenue** IDPH LICENSE NO: **100-18350**

HOMOGENEOUS AREA: **117**  
MATERIAL DESCRIPTION: **12 x 12 Gray Mastic**  
MATERIAL LOCATION: **Assembly Hall Seating Area Bldg 1949**  
MATERIAL QUANTITY: **1500** MATERIAL UNITS: **SF**  
DAMAGE QUANTITY: **0** DAMAGE UNITS: **SF**

---

In accordance with Sections 763.88 and 763.90 of the Asbestos Hazard Emergency Response Act (AHERA) the LEA must select a management planner to review the results of the inspection and assessment and recommend appropriate response actions. The original inspection of the above identified homogeneous area has been reviewed in accordance with Sections 763.88 and 763.90 with the following recommendations.

The RESPONSE ACTION recommendation is:

COMMENTS:

Management Planner's Signature: \_\_\_\_\_



Date: 05/14/2013



**GSG CONSULTANTS, INC.**  
 Engineering and Industrial Hygiene Services

# PULASKI SCHOOL

NEW H A # 116 VET +

ASSOCIATED  
MASTIC

NEW H A #  
117

Description: 12" x 12 GRAY

Location:

Quantity: ASSEMBLY HALL - SEATING AREA  
1500 S.F.

1949

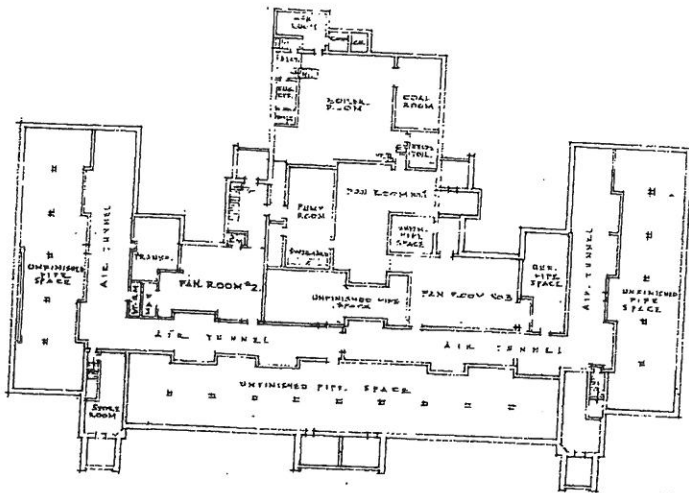

BASEMENT PLAN  
SCALE 1/4" = 1'-0"

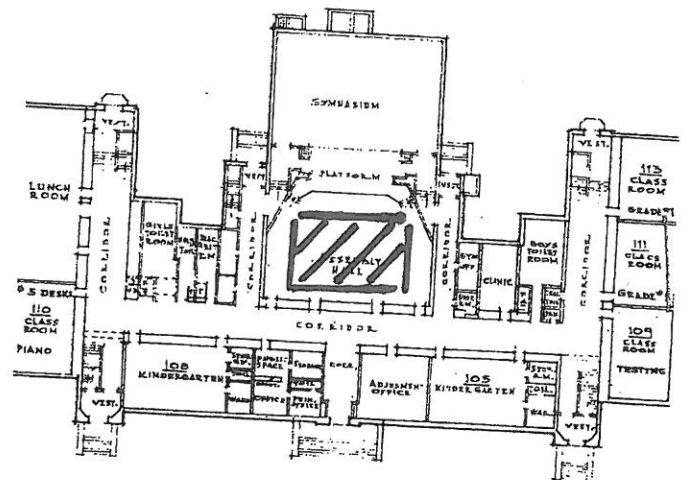

FIRST FLOOR PLAN  
SCALE 1/4" = 1'-0"

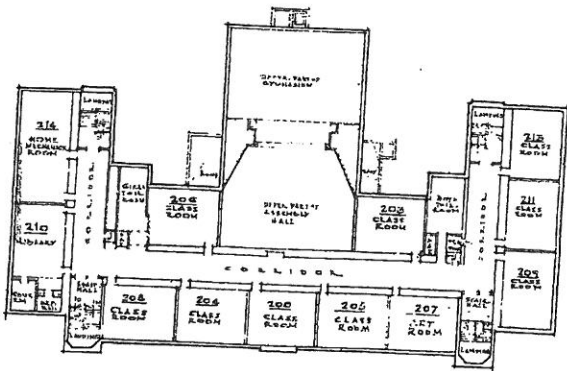

SECOND FLOOR PLAN  
SCALE 1/4" = 1'-0"

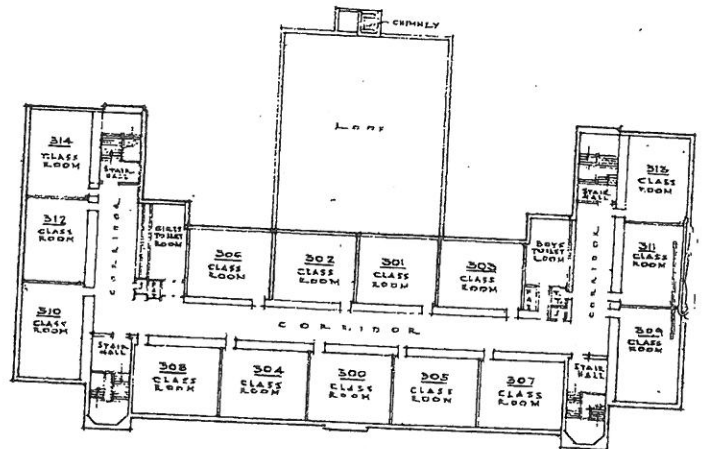

THIRD FLOOR PLAN  
SCALE 1/4" = 1'-0"



1949 BUILDING



GSG CONSULTANTS, INC.  
Engineering and Industrial Hygiene Services

# PULASKI SCHOOL

NEW H A # 116 VET + ASSOCIATED NEW H A #  
MASTIC 117

Description: 12" x 12 GRAY

Location:

Quantity: ASSEMBLY HALL - SEATING AREA

1500 S.F.

1949

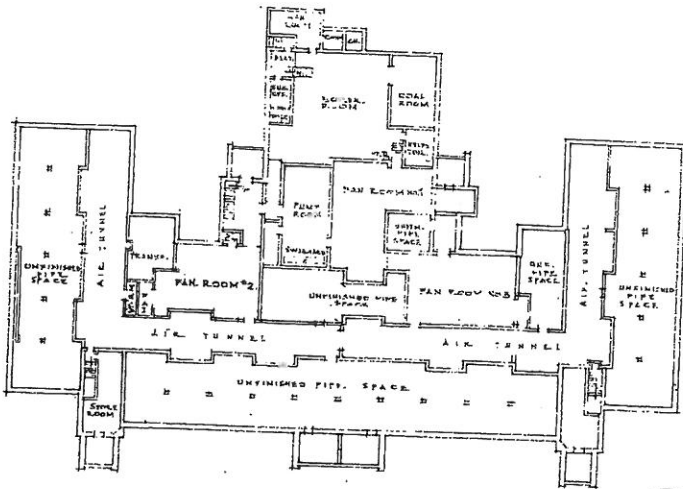

BASEMENT PLAN  
SCALE 1/4" = 1'-0"

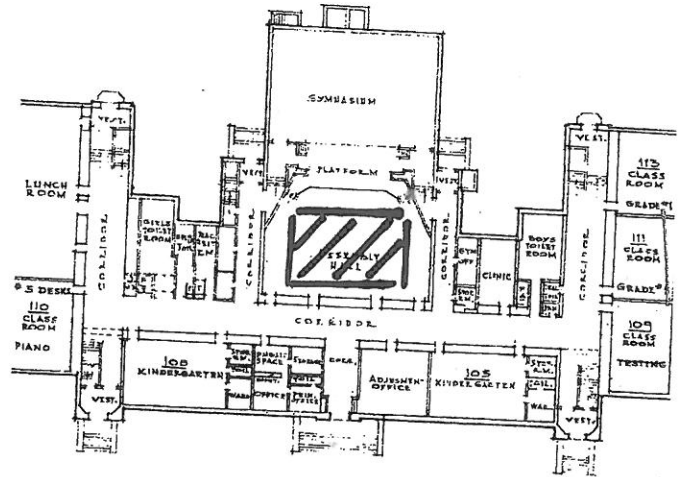

FIRST FLOOR PLAN  
SCALE 1/4" = 1'-0"

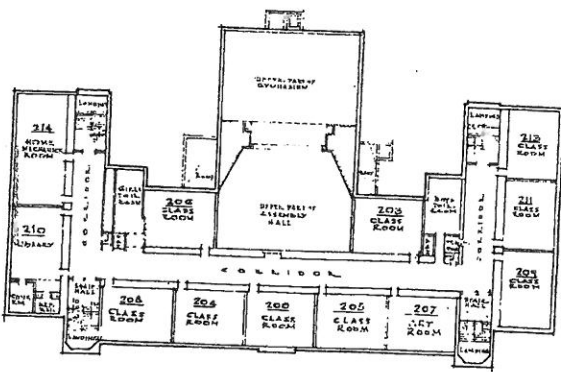

SECOND FLOOR PLAN  
SCALE 1/4" = 1'-0"

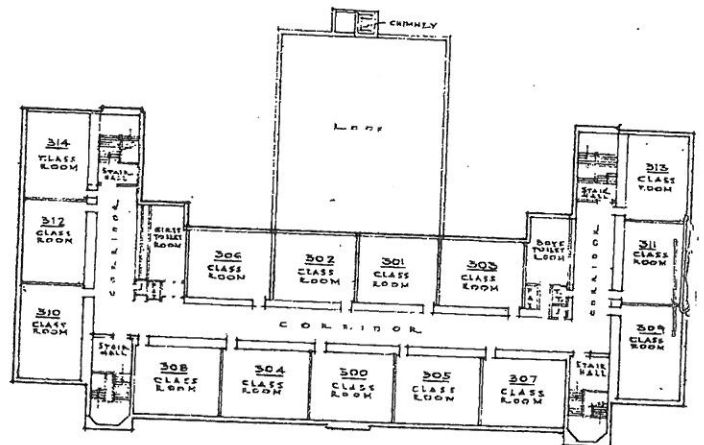

THIRD FLOOR PLAN  
SCALE 1/4" = 1'-0"



1949 BUILDING

# Chicago Public Schools

## GSG Consultants, Inc. 2013 AHERA REINSPECTION

### Inspector Assessment Form (New Homogeneous Area)

LEA NAME: **Chicago Public Schools** UNIT NUMBER: **31211** BUILDING ID: **5520**  
CITY/STATE: **Chicago, Illinois** AHERA INSPECTOR: **Joseph Hennigan**  
SCHOOL NAME: **Pulaski Academy** INSPECTION DATE: **4/17/2013**  
ADDRESS: **2230 W. McLean Avenue** IDPH LICENSE NO: **100-18350**

---

### INFORMATION FROM CURRENT INSPECTION

HOMOGENEOUS AREA: **119**  
MATERIAL DESCRIPTION: **12 X 12 Gray w/ Dark Gray Streaks Mastic**  
MATERIAL LOCATION: **New Lunchroom Bldg 1949**  
MATERIAL QUANTITY: **3000** MATERIAL UNITS: **SF**  
MATERIAL CATEGORY: **MISC** FRIABLE: **No**  
ASBESTOS TYPE: **Assumed**  
DISTURBANCE POTENTIAL: **LOW** CONDITION:  
AHERA DAMAGE CATEGORY: **6 ACBM with the potential for damage**  
ACCESSIBILITY: **Barely Reachable** DAMAGE REASON:  
DAMAGE QUANTITY: **0** DAMAGE REASON:  
DAMAGE UNITS: **SF**  
COMMENTS:

Inspector's Signature: \_\_\_\_\_



Date: 04/17/2013

# Chicago Public Schools

GSG Consultants, Inc.  
2013 AHERA REINSPECTION

## Management Planner Review Form

LEA NAME: **Chicago Public Schools** UNIT NUMBER: **31211** BUILDING ID: **5520**  
CITY/STATE: **Chicago, Illinois** MANAGEMENT PLANNER: **Santiago Garcia**  
SCHOOL NAME: **Pulaski Academy** REVIEW DATE: **5/14/2013**  
ADDRESS: **2230 W. McLean Avenue** IDPH LICENSE NO: **100-18350**

HOMOGENEOUS AREA: **119**  
MATERIAL DESCRIPTION: **12 X 12 Gray w/ Dark Gray Streaks Mastic**  
MATERIAL LOCATION: **New Lunchroom Bldg 1949**  
MATERIAL QUANTITY: **3000** MATERIAL UNITS: **SF**  
DAMAGE QUANTITY: **0** DAMAGE UNITS: **SF**

---

In accordance with Sections 763.88 and 763.90 of the Asbestos Hazard Emergency Response Act (AHERA) the LEA must select a management planner to review the results of the inspection and assessment and recommend appropriate response actions. The original inspection of the above identified homogeneous area has been reviewed in accordance with Sections 763.88 and 763.90 with the following recommendations.

The RESPONSE ACTION recommendation is:

COMMENTS:

Management Planner's Signature: \_\_\_\_\_



Date: 05/14/2013



GSG CONSULTANTS, INC.  
Engineering and Industrial Hygiene Services

PULASKI SCHOOL  
NEW H A # 119 MASTIC

Description: ASSOCIATED WITH NEW H A # 118 -  
Location: LUNCH ROOM  
Quantity: 3000 S.F.

12" x 12"  
GRAY WITH DARK  
GRAY VFT

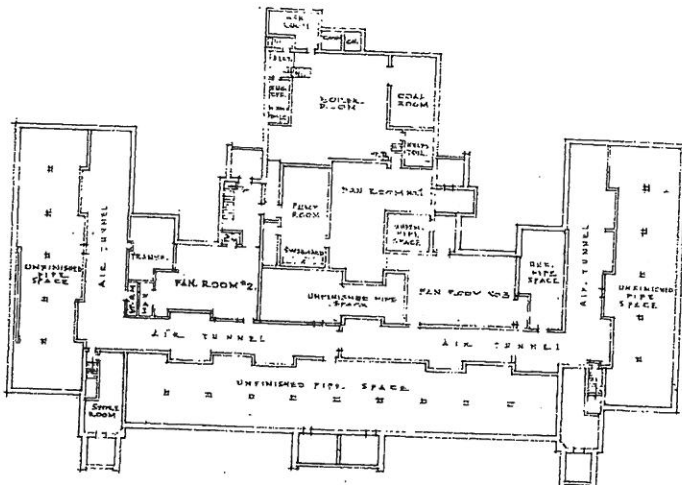

BASEMENT PLAN  
SCALE 1/8" = 1'-0"

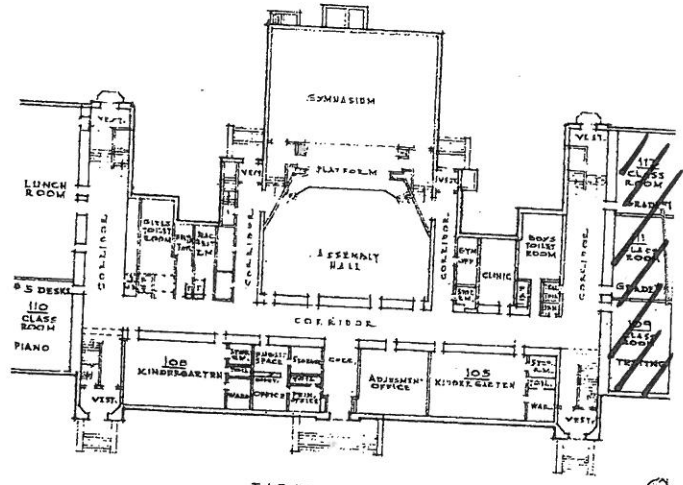

FIRST FLOOR PLAN  
SCALE 1/8" = 1'-0"

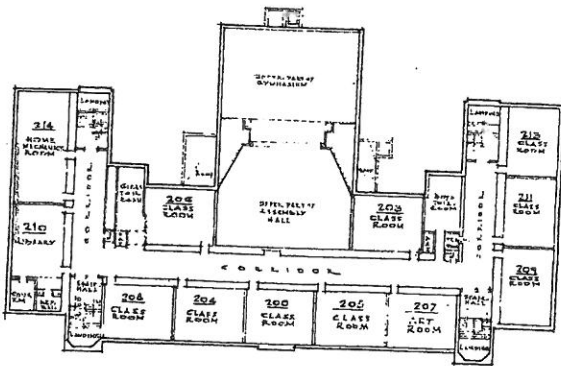

SECOND FLOOR PLAN  
SCALE 1/8" = 1'-0"

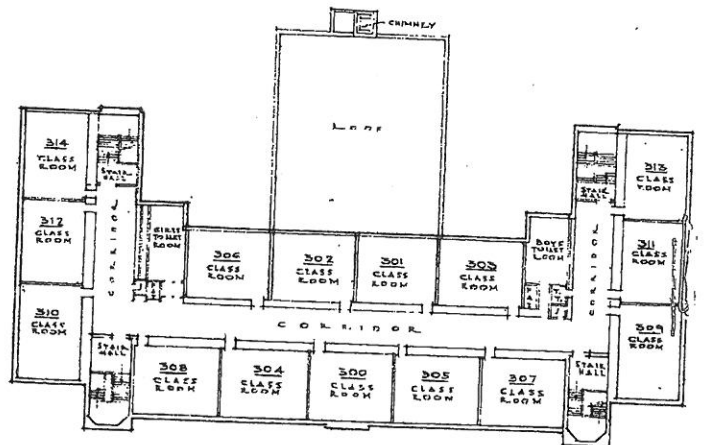

THIRD FLOOR PLAN  
SCALE 1/8" = 1'-0"



1949 BUILDING



GSG CONSULTANTS, INC.  
Engineering and Industrial Hygiene Services

# PULASKI SCHOOL NEW H A # 118 VFT

Description: **12" x 12" GRAY W/ DARK GRAY STREAKS**  
Location: **NEW LUNCH ROOM**  
Quantity: **3000 S.F.**

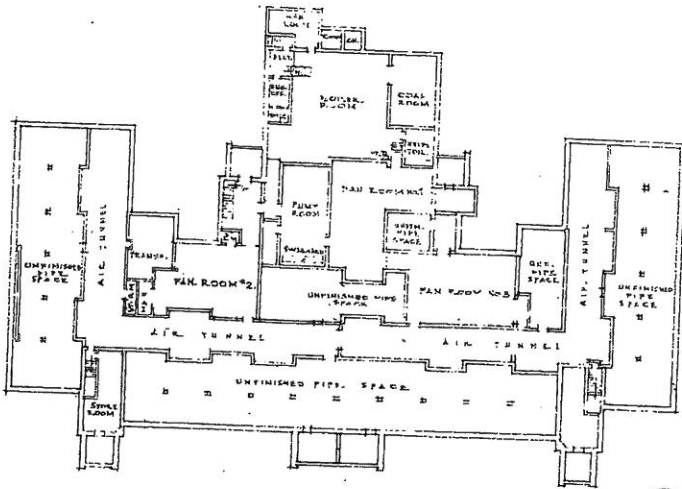

BASEMENT PLAN  
SCALE 1/4" = 1'-0"

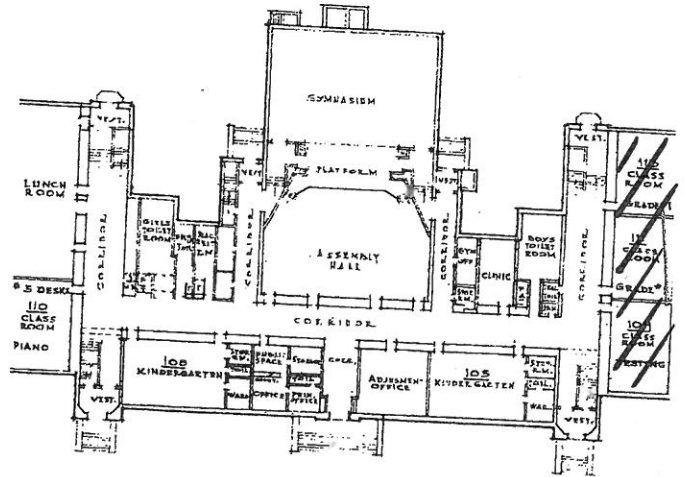

FIRST FLOOR PLAN  
SCALE 1/4" = 1'-0"

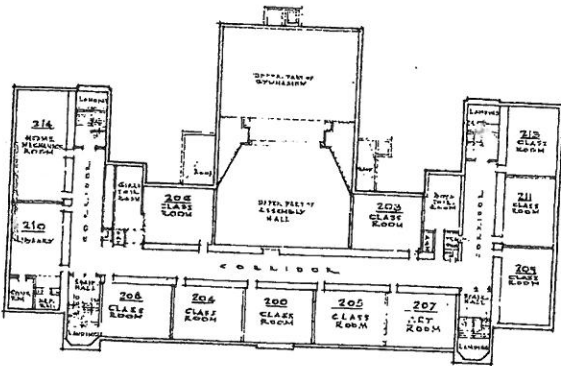

SECOND FLOOR PLAN  
SCALE 1/4" = 1'-0"

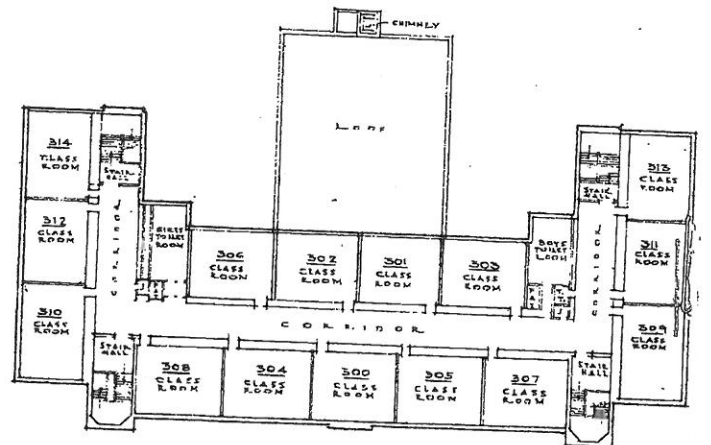

THIRD FLOOR PLAN  
SCALE 1/4" = 1'-0"



1949 BUILDING

# Chicago Public Schools

GSG Consultants, Inc.

## 2013 AHERA REINSPECTION

### Inspector Assessment Form (New Homogeneous Area)

LEA NAME: **Chicago Public Schools**      UNIT NUMBER: **31211**      BUILDING ID: **5520**  
CITY/STATE: **Chicago, Illinois**      AHERA INSPECTOR: **Joseph Hennigan**  
SCHOOL NAME: **Pulaski Academy**      INSPECTION DATE: **4/17/2013**  
ADDRESS: **2230 W. McLean Avenue**      IDPH LICENSE NO: **100-18350**

---

### INFORMATION FROM CURRENT INSPECTION

HOMOGENEOUS AREA: **118**  
MATERIAL DESCRIPTION: **12 x 12 VFT Gray w/ Dark Gray Streaks**  
MATERIAL LOCATION: **New Lunchroom Bldg 1949**  
MATERIAL QUANTITY: **3000**      MATERIAL UNITS: **SF**  
MATERIAL CATEGORY: **MISC**      FRIABLE: **No**  
ASBESTOS TYPE: **Assumed**  
DISTURBANCE POTENTIAL: **LOW**      CONDITION:  
AHERA DAMAGE CATEGORY: **6 ACBM with the potential for damage**  
ACCESSIBILITY: **Within Reach**      DAMAGE REASON:  
DAMAGE QUANTITY: **0**      DAMAGE REASON:  
DAMAGE UNITS: **SF**  
COMMENTS:

Inspector's Signature: \_\_\_\_\_



Date: 04/17/2013



# Chicago Public Schools

GSG Consultants, Inc.  
2013 AHERA REINSPECTION

## Management Planner Review Form

LEA NAME: **Chicago Public Schools** UNIT NUMBER: **31211** BUILDING ID: **5520**  
CITY/STATE: **Chicago, Illinois** MANAGEMENT PLANNER: **Santiago Garcia**  
SCHOOL NAME: **Pulaski Academy** REVIEW DATE: **5/14/2013**  
ADDRESS: **2230 W. McLean Avenue** IDPH LICENSE NO: **100-18350**

HOMOGENEOUS AREA: **118**  
MATERIAL DESCRIPTION: **12 x 12 VFT Gray w/ Dark Gray Streaks**  
MATERIAL LOCATION: **New Lunchroom Bldg 1949**  
MATERIAL QUANTITY: **3000** MATERIAL UNITS: **SF**  
DAMAGE QUANTITY: **0** DAMAGE UNITS: **SF**

---

In accordance with Sections 763.88 and 763.90 of the Asbestos Hazard Emergency Response Act (AHERA) the LEA must select a management planner to review the results of the inspection and assessment and recommend appropriate response actions. The original inspection of the above identified homogeneous area has been reviewed in accordance with Sections 763.88 and 763.90 with the following recommendations.

The RESPONSE ACTION recommendation is:

COMMENTS:

Management Planner's Signature: \_\_\_\_\_



Date: 05/14/2013



GSG CONSULTANTS, INC.  
Engineering and Industrial Hygiene Services

PULASKI SCHOOL  
NEW HA # 119 MASTIC

Description: ASSOCIATED WITH NEW HA # 118 -  
Location: LUNCH ROOM  
Quantity: 3000 S.F.

12" x 12"  
GRAY WITH DARK  
GRAY VFT

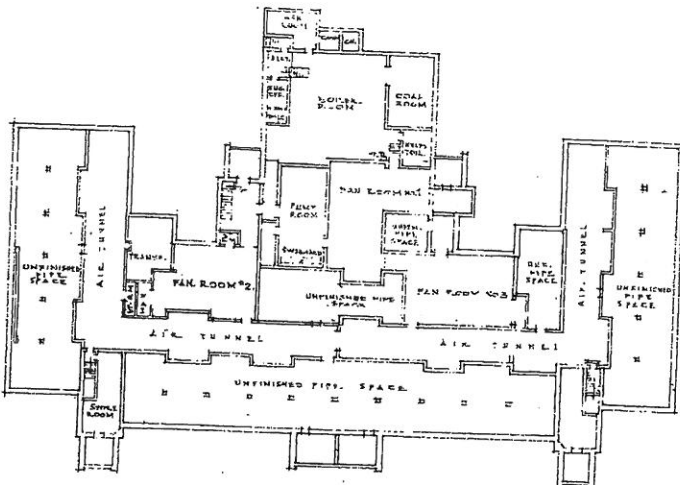

BASEMENT PLAN  
SCALE 1/8" = 1'-0"

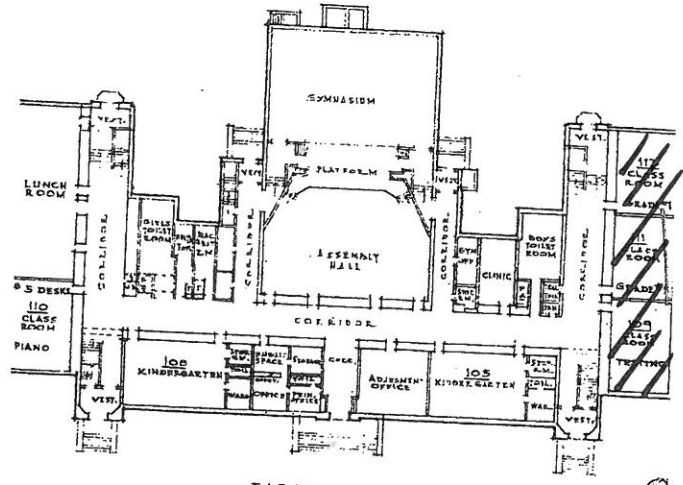

FIRST FLOOR PLAN  
SCALE 1/8" = 1'-0"

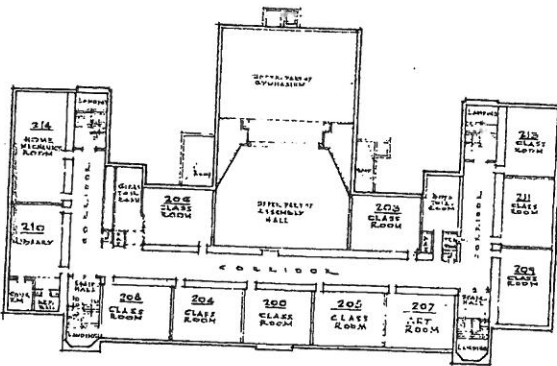

SECOND FLOOR PLAN  
SCALE 1/8" = 1'-0"

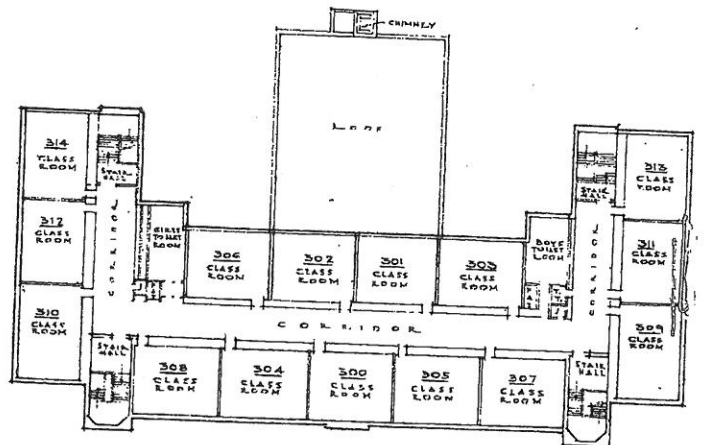

THIRD FLOOR PLAN  
SCALE 1/8" = 1'-0"



1949 BUILDING



GSG CONSULTANTS, INC.  
Engineering and Industrial Hygiene Services

# PULASKI SCHOOL NEW H A # 118 VFT

Description: *12" x 12" GRAY W/ DARK GRAY STREAKS*  
Location: *NEW LUNCH ROOM*  
Quantity: *3000 S.F.*

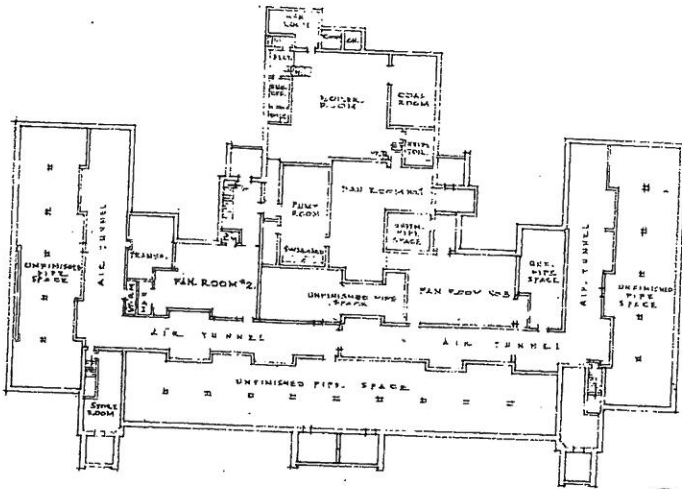

BASEMENT PLAN  
SCALE 1/4" = 1'-0"

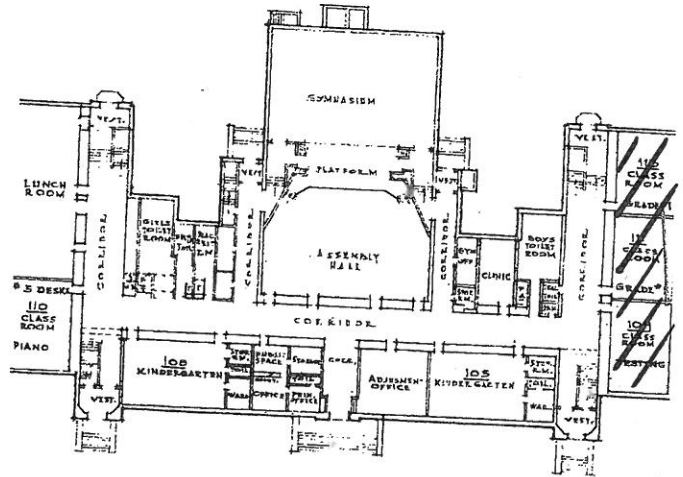

FIRST FLOOR PLAN  
SCALE 1/4" = 1'-0"

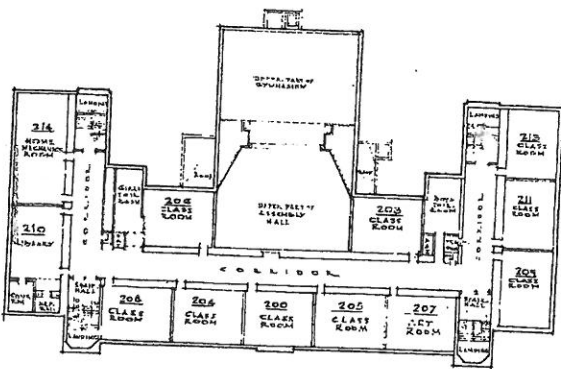

SECOND FLOOR PLAN  
SCALE 1/4" = 1'-0"

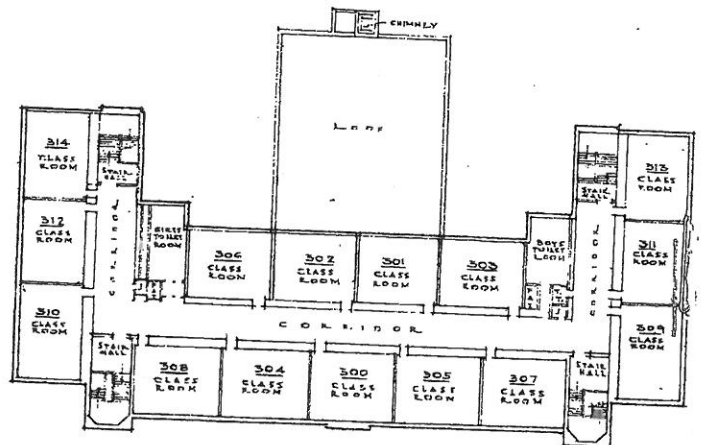

THIRD FLOOR PLAN  
SCALE 1/4" = 1'-0"



1949 BUILDING

# APPENDIX B

## **Inspector and Management Planner Licenses**

---

# CERTIFICATE OF ACHIEVEMENT ASBESTOS ABATEMENT

Approved by the Illinois Department of Public Health and Indiana Department of Environmental Management

This is to certify that JOSEPH L. HENNINGAN  
has completed the Contractor/Supervisor Recertification course and passed the examination  
on 02/09/2013 with a minimum score of 70% or better. Training was in accordance with U.S.  
E.P.A. 40 CFR 763 Subpart E, Appendix C, Asbestos Containing Materials in Schools: Model  
Accreditation Plan, TSCA II, Authorized by both AHERA & ASHARA and Indiana Rule 326 IAC  
18-2.



*Y. Kravoff, DPA*

02/09/2013  
Course Dates: \_\_\_\_\_  
02/09/2014  
Expires: \_\_\_\_\_  
13102SR025  
Certificate Number: \_\_\_\_\_

Phone Number: (312) 461-6001  
Nicholas J. Pinoff  
Director of Training  
Doctor of Public Health  
FORM # A-006



**ASBESTOS  
PROFESSIONAL  
LICENSE**

**ENDORSEMENTS**

**TC EXPIRES**

INSPECTOR

2/18/2014

**ID NUMBER**

**ISSUED**

**EXPIRES**

**100 - 18350**

**3/21/2013**

**05/15/2014**

PROJECT MANAGER

2/9/2014

AIR SAMPLING PROFESSIONAL

**JOSEPH L HENNIGAN**

**855 W ADAMS, SUITE 200**

**CHICAGO, IL 60607**



**Environmental Health**

**Alteration of this license shall result in legal action**

**This license issued under authority of the State of Illinois**

**Department of Public Health**

**This license is valid only when accompanied by a valid  
training course certificate.**



# ASBESTOS PROFESSIONAL LICENSE

ENDORSEMENTS	TC EXPIRES
INSPECTOR	2/4/2014
MANAGEMENT PLANNER	2/28/2014
PROJECT MANAGER	2/9/2014
AIR SAMPLING PROFESSIONAL	

ID NUMBER	ISSUED	EXPIRES
100 - 06325	3/21/2013	05/15/2014

SANTIAGO GARCIA  
855 W ADAMS ST SUITE 200  
CHICAGO, IL 60607



Environmental Health

**Alteration of this license shall result in legal action**  
This license issued under authority of the State of Illinois  
Department of Public Health  
This license is valid only when accompanied by a valid  
training course certificate.

# CERTIFICATE OF ACHIEVEMENT ASBESTOS ABATEMENT

Approved by the Illinois Department of Public Health and Indiana Department of Environmental Management

This is to certify that SANTIAGO GARCIA  
has completed the Contractor/Supervisor Recertification course and passed the examination  
on 02/09/2013 with a minimum score of 70% or better. Training was in accordance with U.S.  
E.P.A. 40 CFR 763 Subpart E, Appendix C, Asbestos Containing Materials in Schools: Model  
Accreditation Plan, TSCA II, Authorized by both AHERA & ASHARA and Indiana Rule 326 IAC  
18-2.



*N. Penick*

02/09/2013

Course Dates:

02/09/2014

Expires:

1302CSR24

Certificate Number:

Phone Number: (312) 491-0081

Director of Training

Nicholas J. Penick

Doctor of Public Health

FORM # A-008



# APPENDIX C

## Laboratory Accreditations

---

# APPENDIX D

## Laboratory Results

---

# APPENDIX E

## Chain of Custody Forms

---

## Three-Year Reinspection Key to Terms

	<b>CODE</b>	<b>KEY</b>
<b>MATERIAL</b>		
	ACBM	Asbestos Containing Building Materials
<b>MATERIAL CATEGORY</b>		
	MISC	Miscellaneous
	SURF	Surfacing
	TSI	Thermal System Insulation
<b>MATERIAL UNITS</b>		
	LF	Linear Feet
	SF	Square Feet
	CF	Cubic Feet
<b>DAMAGE TYPE</b>		
	Loc	Localized
	Dist	Distributed