

**ILLINOIS DEPARTMENT OF PUBLIC HEALTH
AHERA THREE YEAR REINSPECTION
ASBESTOS ABATEMENT PROGRAM
SCHOOL INFORMATION FORM**

SECTION I

NAME OF SCHOOL DISTRICT: CHICAGO SCHOOL DIST 299
SCHOOL ID NUMBER: 14-016-2990-2468
SCHOOL NAME: Stone Academy
ADDRESS OF SCHOOL: 6239 N Leavitt Street
CITY: Chicago, IL, 60659

DATE LAST THREE YEAR REINSPECTION WAS COMPLETED **3/18/2010**

If the address on this form is different than the address of the building, submit a written explanation.

SECTION II *(Please type or print)*

PLEASE COMPLETE THE FOLLOWING FOR YOUR THREE YEAR REINSPECTION:

DATE REINSPECTION COMPLETED: 5/10/2013 ENROLLMENT 634
IDPH INSPECTOR LICENSE NUMBER: 100-11089
IDPH LICENSED INSPECTOR NAME (Please Print): Panfilo Carrazco
IDPH MP LICENSE NUMBER: 100-01786
IDPH LICENSED MANAGEMENT PLANNER NAME (Please Print): Guillermo Garcia

DESIGNATED PERSON (Please Print): Ms. Lynn Crivello PHONE: (773) 553-3113



5/10/2013

Signature of Designated Person

Date

SECTION III

PLEASE COMPLETE THE FOLLOWING INFORMATION FOR ANY CHANGES WITHIN THE SCHOOL DISTRICT.

School building has been sold. Date of Sale: _____

School has been closed. Date closed: _____

School building has been demolished. Date: _____

School building is asbestos free since last reinspection: _____

Please explain in writing why the school building is now asbestos free and include the supporting documentation.

If a new school building has been added to the district, submit either an exclusionary statement or a management plan and inspection report. Include the complete name, address and city of school building.

Explain in writing if the address of the building is different than the address on this form:

THREE-YEAR REINSPECTION

CHICAGO SCHOOL DIST 299

Stone Academy

6239 N Leavitt Street
Chicago, IL, 60659

Unit: 29291
Building ID: 6070

IDPH ID Number: 14-016-2990-2468

REPORT DATE:

Friday, May 10, 2013

Prepared for:

Chicago Public Schools
125 S. Clark Street
Chicago, IL 60603

Prepared by:

GSG Consultants, Inc.

855 W. Adams St., Ste. 200

Phone (312) 733-6262

Fax (312) 733-5612

**DO NOT REMOVE FROM SCHOOL
REQUIRED BY FEDERAL LAW**

Environmental Notification to Occupants

To: Faculty, Staff and Parents
From: Chicago Public Schools
Date: April 01, 2013

RE: Stone Academy, Unit 29291
6239 N Leavitt Street
Chicago, IL, 60659

Dear Faculty, Staff and Parents,

This letter is to notify you that the 2013 asbestos three year re-inspection has been completed at Stone Academy, following the Federal Asbestos Hazard Emergency Response Act (AHERA), 40 CFR Part 763, Subpart E and is available for your review at the main office of the school.

Although asbestos-containing materials have been identified at Stone Academy, there is no reason to believe that any threat to the health of students or staff exists at this time. CPS will continue to carefully monitor the condition of asbestos-containing materials and if conditions warrant, all appropriate steps will be taken to maintain the health and safety of all building occupants.

If you have any questions regarding this matter or require additional information, please feel free to contact Ms. Lynn Crivello, the designated Local Education Authority's Designated Person at (773) 553-3113.

Table of Contents

- I. School and Inspection Information
- II. Executive Summary
- III. Methodology
- IV. Abatement History
- V. Reassessments and Recommendations
- VI. Conclusions

Table I: Inspector's Reinspection Findings

Table II: Management Planner's Review

APPENDICES:

- Appendix A: Assessment Sheets, Drawings and Photos
- Appendix B: Inspector and Management Planner Licenses
- Appendix C: Laboratory Accreditations
- Appendix D: Laboratory Results
- Appendix E: Chain of Custody Forms

SCHOOL AND INSPECTION INFORMATION

1. School Information

School: Stone Academy
Address: 6239 N Leavitt Street
IDPH ID: 14-016-2990-2468
Contact: Fleming, Garrett

Unit: 29291
Chicago, IL, 60659
Building ID: 6070
Phone: 312-493-6725

Region: 01

2. Description of Facility

Original Construction:
Total Square Footage: 66500
Current Occupancy: 634

Additional Construction:
No of Floors:

3. LEA Designated Person

Contact: Ms. Lynn Crivello
Address: 125 South Clark Street, 17th Floor
Chicago, IL 60603

Phone: (773) 553-3113

4. Managing Environmental Consultant

MEC: GSG Consultants, Inc.
Contact: Arturo Saenz
Address 855 W. Adams St., Ste. 200
Phone: (312) 733-6262

Fax: (312) 733-5612

5. Inspector

Inspector Name: Panfilo Carrazco

Inspector IDPH license # 100-11089

Signature: 
Date: 4/1/2013

6. Management Planner

Management Planner Name: Guillermo Garcia

Management Planner IDPH license # 100-01786

Signature: 
Date: 5/10/2013

7. Review Date: 5/10/2013

8. LEA Designated Person's Acknowledgement

The reinspection report and recommendations have been received by me and appropriate action will be taken by the School District.

Signature: 

Date: 5/10/2013

Name: Ms. Lynn Crivello

II. EXECUTIVE SUMMARY

GSG Consultants, Inc. was retained by the Chicago Public Schools (CPS) to perform a three-year asbestos reinspection of the Stone Academy. This inspection was conducted in accordance with the United States Environmental Protection Agency (USEPA) Asbestos Hazard Emergency Response Act (AHERA) part 763.92 (b), and the ongoing Operations and Maintenance Program (O&M) originally designed in the School's Asbestos Management Plan. The purpose of this three-year reinspection is to record any condition changes in the asbestos-containing building material (ACBM) in the school since the previous three-year reinspection and the six-month periodic surveillance, to identify, assess, and include any Homogeneous Areas (HA) not identified in the Management Plan, and to recommend an appropriate response action to manage asbestos.

The inspector conducted a three-year reinspection of this facility under Illinois Department of Public Health (IDPH) school reinspection requirements and AHERA, sections 763.85 and 763.88. The main building and each addition to the main building, if constructed at different dates, were inspected separately. Laboratory accreditations are included in Appendix C, laboratory results are included in Appendix D, and chain of custody forms are included in Appendix E.

Note: During previous inspections, some of the HA(s) were identified together as 9" x 9" floor tile (FT), mastics assoc. with 9" x 9" FT, 12" x 12" FT, mastics assoc. with 12" x 12" FT, pipe insulation, etc. Some of these HA(s) have been re-identified by areas that are uniform in color, texture, construction date, application date, and general appearance.

The inspector has determined the following:

A. The following HAs have changed assessment categories for Building 6070:

B. The following new homogenous areas have been identified for Building 6070:

29	Pink Insulation
30	Firedoors
31	Asbestos Repair
32	12"x12" White w/tan streaks VFT
32A	12"x12" White w/tan streaks Mastic
33	12"x12" White w/tan speckles VFT
33A	12"x12" White/tan streaks Mastic
34	Carpet Mastic

C. This reinspection covered only physically accessible and visible areas and materials that were identified in the LEA's management plan. The following materials were concealed and/or contained in areas that were inaccessible for sampling and have been classified as Assumed:

01	Hard Coat Plaster
02	Brown Linoleum
02A	Brown Linoleum Mastic
04	12"x12" White w/ Tan Specks VFT
04A	12"x12" White w/Tan Specks VFT Mastic
09A	9"x9" Red VFT Mastic
10	12"x12" Tan w/Tan Spots VFT
11	12"x12" White VFT
17	12"x12" Beige w/Tan Streaks VFT (over HA12)
17A	12"x12' Beige w/Tan Streaks VFT Mastic (over HA12)
18	12"x12" Tan Mottled VFT
18A	12"x12" Tan Mottled VFT Mastic
19	12"x12" Blue and Tan VFT
19A	12"x12" Blue & Tan VFT Mastic
29	Pink Insulation
30	Firedoors
31	Asbestos Repair
32	12"x12" White w/tan streaks VFT
32A	12"x12" White w/tan streaks Mastic
33	12"x12" White w/tan speckles VFT
33A	12"x12" White/tan streaks Mastic
34	Carpet Mastic
O	Hardcoat Plaster
Q	Carpet Mastic
R	Terrazo

The following areas were deemed to be inaccessible:

Materials were also listed as "assumed" if they were in good condition and sampling was not conducted to avoid damage.

This reinspection was conducted by Panfilo Carrazco, IDPH License # 100-11089. The Management Plan was updated by Guillermo Garcia, IDPH License # 100-01786. Inspector and Management Planner Licenses are included in Appendix B.

III. METHODOLOGY

Tasks performed on-site included the following:

1. Review current management plan, identify HA(s) and extract appropriate information.
2. Examine and verify abatement records.
3. Touch and visually and physically reinspect and reassess the condition of all friable known or assumed ACBM.
4. Touch and visually and physically reinspect all non-friable known or assumed ACBM to determine whether these materials have become friable since the last inspection or periodic surveillance.
5. Identify any condition changes that may affect Hazard Ranking of known ACBM or Assumed ACBM, as well as any HA(s) that have become friable since the last reinspection.
6. Collect bulk samples from each newly discovered friable HA or previously assumed and submit for laboratory analysis.
7. Tabulate reinspection findings and submit for management planner review and recommendations with appropriate response actions based on the AHERA Damage Category of the ACBM.
8. Submit reinspection findings and management planner recommendations to the LEA within thirty (30) days for inclusion into the management plan.

IV. ABATEMENT HISTORY

The information collected from the existing management plan and inspection report(s) and from interviews with the school official revealed that the following asbestos abatement was conducted at the school since the previous Three year Reinspection.

Abatement Dates:

V. REASSESSMENTS AND RECOMMENDATIONS

The reassessments and recommendations are summarized in Tables I and II on the following pages. Detailed Hazard Assessment Sheets and Drawings and Photos (if applicable) are included in Appendix A.

VI. CONCLUSIONS

The Stone Academy Building 6070 Three-Year reinspection has been completed and response actions have been recommended for both friable and non-friable materials. A timely execution of the response actions recommended will enable the LEA and the Designated Person(s) to effectively manage the existing ACBM.

This three-year reinspection report should be inspected in the current Management plan at the CPS Central Office, and one (1) copy should be kept at the school for use when planning any renovation and/or demolition activities in areas where ACBM has been identified. Also, periodic surveillance documentation and any summary reports from any response actions that are executed at the school should be used to update the Management Plan.

Table I
Inspector's Reinspection Findings

Chicago Public Schools

School Stone Academy Unit 29291 Building ID 6070

Address 6239 N Leavitt Street Region 01

ASBESTOS REINSPECTION FINDINGS AND RECOMMENDATIONS

Inspector's Reinspection Findings Table 1

Managing Environmental Consultant (MEC) GSG Consultants, Inc.

855 W. Adams St., Ste. 200

Phone: (312) 733-6262 Fax: (312) 733-5612

Inspector's Comments are Summarized at the End of the Report

HA No	Material Description	Material Quantity	Material Units	Material Location	Asbestos Type	Material Category	Friable	Damage Type	Damage Quantity	Damage Units	Change in Assessment Category	Damage Category	Damage Reason	Disturbance Potential
01	Hard Coat Plaster	10,000	SF	Throughout - 1951	ASSUMED	MISC	N	NONE	0		No	ACBM with the potential for damage		LOW
02	Brown Linoleum	70	SF	Help Room and Store Room next to Help Room - 1928	ASSUMED	MISC	N	NONE	0		No	ACBM with the potential for damage		LOW
02A	Brown Linoleum Mastic	70	SF	Help Room and Store Room next to the Help Room - 1928	ASSUMED	MISC	N	NONE	0		No	ACBM with the potential for damage		LOW
03	9"x9" Green w/ White Streaks VFT - NOT OBSERVED			Teacher's Lunchroom - 1928 - NOT OBSERVED		MISC								
03A	9"x9" Green w/ White Streaks VFT Mastic - NOT OBSERVED			Teacher's Lunchroom - 1928 - NOT OBSERVED		MISC								
04	12"x12" White w/ Tan Specks VFT	4,500	SF	Main Office, Store Room and the 1st, 2nd and 3rd Floor Corridors - 1928	ASSUMED	MISC	N	NONE	0			ACBM with the potential for damage		LOW
04A	12"x12" White w/Tan Specks VFT Mastic	4,500	SF	Main Office, Assistant Principal's Office, Store Room, 1st, 2nd and 3rd Floor Corridors - 1928	ASSUMED	MISC	N	NONE	0		No	ACBM with the potential for damage		LOW
05	9"x9" White w/Green Streaks VFT - NOT OBSERVED			Teacher's Lunchroom - 1928 - NOT OBSERVED		MISC								
05A	9"x9" White w/Green Streaks Mastic - NOT OBSERVED			Teacher's Lunchroom - 1928 - NOT OBSERVED		MISC								
06	12"x12" Tan VFT	2,000	SF	Rooms 111, 112, 113, 211, 212 and 213 and the Work Room - 1951	CHR	MISC	N	NONE	0		No	ACBM with the potential for damage		LOW
06A	12"x12" Tan VFT Mastic	2,000	SF	Rooms 111, 112, 113, 211, 212 and 213 and the Work Room - 1951	CHR	MISC	N	NONE	0		No	ACBM with the potential for damage		LOW
07	12"x12" Blue & Gray VFT	2,000	SF	Rooms 111, 112, 211, 212, Teacher's Lunchroom and the Work Room - 1951	CHR	MISC	N	NONE	0		No	ACBM with the potential for damage		LOW
07A	12"x12" Blue & Gray Mastic	2,000	SF	Rooms 111, 112, 211, 212, Teacher's	CHR	MISC	N	NONE	0		No	ACBM with the potential for damage		LOW

Chicago Public Schools

School Stone Academy Unit 29291 Building ID 6070

Address 6239 N Leavitt Street Region 01

ASBESTOS REINSPECTION FINDINGS AND RECOMMENDATIONS

Inspector's Reinspection Findings Table 1

Managing Environmental Consultant (MEC) GSG Consultants, Inc.

855 W. Adams St., Ste. 200

Phone: (312) 733-6262 Fax: (312) 733-5612

Inspector's Comments are Summarized at the End of the Report

HA No	Material Description	Material Quantity	Material Units	Material Location	Asbestos Type	Material Category	Friable	Damage Type	Damage Quantity	Damage Units	Change in Assessment Category	Damage Category	Damage Reason	Disturbance Potential
				Lunchroom and the Work Room - 1951										
08	9"x9" Black VFT (Under HA20 and 20A)	850	SF	Room 211 and 212 - 1951	CHR	MISC	N	NONE	0		No	ACBM with the potential for damage		LOW
08A	9"x9" Black Mastic (Under HA20 & HA20A)	850	SF	Rooms 211 and 212 - 1951	CHR	MISC	N	NONE	0		No	ACBM with potential for significant damage		LOW
09	9"x9" Red VFT	850	SF	Rooms 211 and 212 - 1951	CHR	MISC	N	NONE	0		No	ACBM with the potential for damage		LOW
09A	9"x9" Red VFT Mastic	850	SF	Rooms 211 and 212 - 1951	ASSUMED	MISC	N	NONE				ACBM with the potential for damage		LOW
10	12"x12" Tan w/Tan Spots VFT	2,600	SF	Rooms 101 and 109 and the Auditorium - 1928	ASSUMED	MISC	N	NONE	0			ACBM with the potential for damage		LOW
10A	12"x12" Tan w/ Tan Spots VFT Mastic	2,600	SF	Rooms 101 and 109 and the Auditorium - 1928	CHR	MISC	N	NONE	0		No	ACBM with the potential for damage		LOW
11	12"x12" White VFT	180	SF	Rooms 111 and 112 and their entrances - 1951	ASSUMED	MISC	N	NONE	0			ACBM with the potential for damage		LOW
11A	12"x12" White VFT Mastic	180	SF	Rooms and the entryways to Rooms 111 and 112 - 1951	CHR	MISC	N	NONE	0		No	ACBM with the potential for damage		LOW
12	9"x9" Tan w/ Brown Streaks VFT	20	SF	Vestibules to Rooms 106 and 107 (Engineer's Office, Assistant Principal's Office and the Adjustment Office - NOT OBSERVED) - 1928	CHR	MISC	N	NONE	0		No	ACBM with the potential for damage		LOW
12A	9"x9" Tan w/Brown Streaks VFT Mastic	20	SF	Vestibules to Rooms 106 and 107 (Engineer's Office, Assistant Principal's Office and the Adjustment Office - NOT OBSERVED) - 1928	CHR	MISC	N	NONE	0		No	ACBM with the potential for damage		LOW
13	9"x9" Green w/ Black & White Streaks VFT	300	SF	Room 107 - 1928	CHR	MISC	N	NONE	0		No	ACBM with the potential for damage		LOW
13A	9"x9" Green w/ Black & White Streaks VFT Mastic	300	SF	Room 107 - 1928	CHR	MISC	N	NONE	0		No	ACBM with the potential for damage		LOW
14	12"x12" Black VFT	1,700	SF	Auditorium - 1928	CHR	MISC	N	NONE			No	ACBM with the potential for damage		LOW

Chicago Public Schools

School Stone Academy Unit 29291 Building ID 6070

Address 6239 N Leavitt Street Region 01

ASBESTOS REINSPECTION FINDINGS AND RECOMMENDATIONS

Inspector's Reinspection Findings Table 1

Managing Environmental Consultant (MEC) GSG Consultants, Inc.

855 W. Adams St., Ste. 200

Phone: (312) 733-6262 Fax: (312) 733-5612

Inspector's Comments are Summarized at the End of the Report

HA No	Material Description	Material Quantity	Material Units	Material Location	Asbestos Type	Material Category	Friable	Damage Type	Damage Quantity	Damage Units	Change in Assessment Category	Damage Category	Damage Reason	Disturbance Potential
14A	12"x12" Black VFT Mastic	1,700	SF	Auditorium - 1928	CHR	MISC	N	NONE	0		No	ACBM with the potential for damage		LOW
15	12"x12" Red VFT	1,700	SF	Auditorium - 1928	CHR	MISC	N	NONE			No	ACBM with the potential for damage		LOW
15A	12"x12" Red VFT Mastic	1,700	SF	Auditorium - 1928	CHR	MISC	N	NONE	0		No	ACBM with the potential for damage		LOW
16	12"x24" Black VFT	1,700	SF	Auditorium - 1928	CHR	MISC	N	NONE	0		No	ACBM with the potential for damage		LOW
16A	12"x24" Black VFT Mastic	1,700	SF	Auditorium - 1928	CHR	MISC	N	NONE	0		No	ACBM with the potential for damage		LOW
17	12"x12" Beige w/Tan Streaks VFT (over HA12)	170	SF	Engineer's Office - 1928	ASSUMED	MISC	N	NONE	0		No	ACBM with the potential for damage		LOW
17A	12"x12" Beige w/Tan Streaks VFT Mastic (over HA12)	170	SF	Engineer's Office - 1928	ASSUMED	MISC	N	NONE	0		No	ACBM with the potential for damage		LOW
18	12"x12" Tan Mottled VFT	2,000	SF	Rooms 101 and 106	ASSUMED	MISC	N	NONE	0		No	ACBM with the potential for damage		LOW
18A	12"x12" Tan Mottled VFT Mastic	2,000	SF	Rooms 101 and 106	ASSUMED	MISC	N	NONE	0		No	ACBM with the potential for damage		LOW
19	12"x12" Blue and Tan VFT	1,300	SF	Room 212	ASSUMED	MISC	N	NONE	0		No	ACBM with the potential for damage		LOW
19A	12"x12" Blue & Tan VFT Mastic	1,300	SF	Room 212	ASSUMED	MISC	N	NONE	0		No	ACBM with the potential for damage		LOW
20	Not Used				UNDEFINED									
20A	Not Used				UNDEFINED									
28	Not Used				UNDEFINED									
29	Pink Insulation	9,000	SF	Attic - 1928	ASSUMED	MISC	Y	NONE	0		No	ACBM with the potential for damage		LOW
30	Firedoors	5	EA	Auditorium	ASSUMED	MISC	N	NONE	0			ACBM with the potential for damage		LOW
31	Asbestos Repair	20		Unfinished/Unexcavated Area - North	ASSUMED	TSI	Y	NONE	0			ACBM with the potential for damage		LOW
32	12"x12" White w/tan streaks VFT	1,600	SF	Library (Rooms 209 and 211)	ASSUMED	MISC	N	NONE	0			ACBM with the potential for damage		LOW
32A	12"x12" White w/tan streaks Mastic	1,600	SF	Library (Rooms 209 and 211)	ASSUMED	MISC	N	NONE				ACBM with the potential for damage		LOW
33	12"x12" White w/tan speckles VFT	1,000	SF	Room 106, Help Room, Store Room, Office Waiting Area	ASSUMED	MISC	N	NONE	0			ACBM with the potential for damage		LOW
33A	12"x12" White/tan streaks Mastic	1,000	SF	Room 106, Help Room, Store Room, Office Waiting Area	ASSUMED	MISC	N	NONE	0			ACBM with the potential for damage		LOW

Chicago Public Schools

School Stone Academy Unit 29291 Building ID 6070

Address 6239 N Leavitt Street Region 01

ASBESTOS REINSPECTION FINDINGS AND RECOMMENDATIONS

Inspector's Reinspection Findings Table 1

Managing Environmental Consultant (MEC) GSG Consultants, Inc.

855 W. Adams St., Ste. 200

Phone: (312) 733-6262 Fax: (312) 733-5612

Inspector's Comments are Summarized at the End of the Report

HA No	Material Description	Material Quantity	Material Units	Material Location	Asbestos Type	Material Category	Friable	Damage Type	Damage Quantity	Damage Units	Change in Assessment Category	Damage Category	Damage Reason	Disturbance Potential
34	Carpet Mastic	300	SF	Office and Principal's Office	ASSUMED	MISC	Y	NONE	0			ACBM with the potential for damage		LOW
A	Cardboard Pipe Insulation	1,163	LF	Boiler, North and South Fan Rooms, North and South Air Tunnels and Unexcavated Areas Under Auditorium - 1928	CHR	TSI	Y	DIST	100		No	Damaged or significantly damaged friable thermal system insulating ACBM	3	MODERATE
B	MJP E/F/V on Card Pipe Insulation	110	LF	Boiler, North and South Fan Rooms, North and South Air Tunnels and Unexcavated Areas Under Auditorium - 1928	CHR	TSI	Y	DIST	2		No	Damaged or significantly damaged friable thermal system insulating ACBM	3	MODERATE
G	MJP E/F/V on Fiberglass Pipe Insulation	34	LF	1st, 2nd and 3rd Floor Girl's Washroom - 1928	CHR	TSI	Y	DIST	5		No	Damaged or significantly damaged friable thermal system insulating ACBM	3	LOW
H	Foam Insulation - NOT OBSERVED			Throughout - 1928 - NOT OBSERVED										
I	Aircell Pipe Insulation	3,395	LF	Boiler, Pump, North and South Fan Rooms, 2nd and 3rd Floor Girl's Washroom and Unexcavated Areas Under the Auditorium - 1928	CHR	TSI	Y	DIST	7		No	Damaged or significantly damaged friable thermal system insulating ACBM	3	MODERATE
J	MJP E/F/V on Aircell Pipe Insulation	316	LF	Boiler, Pump, North and South Fan Rooms, 2nd and 3rd Floor Girl's Washroom and the Unexcavated Areas Under the Auditorium - 1928	CHR	TSI	Y	DIST	10		No	Damaged or significantly damaged friable thermal system insulating ACBM	3	MODERATE
K	Preformed Pipe Insulation	200	LF	Boiler Room and South Fan Room - 1928	CHR	TSI	Y	DIST	5		No	ACBM with the potential for damage	4	LOW
L	MJP E/F/V on Mag Block Pipe Insulation	36	LF	South Fan Room and Boiler Room - 1928	CHR	TSI	Y	DIST	2		No	ACBM with the potential for damage	3	LOW
N	Aircell Duct Insulation	1,745	SF	North and South Air	CHR	TSI	Y	DIST	135		No	Damaged or	4	MODERATE

Chicago Public Schools

School Stone Academy Unit 29291 Building ID 6070

Address 6239 N Leavitt Street Region 01

ASBESTOS REINSPECTION FINDINGS AND RECOMMENDATIONS

Inspector's Reinspection Findings Table 1

Managing Environmental Consultant (MEC) GSG Consultants, Inc.

855 W. Adams St., Ste. 200

Phone: (312) 733-6262 Fax: (312) 733-5612

Inspector's Comments are Summarized at the End of the Report

HA No	Material Description	Material Quantity	Material Units	Material Location	Asbestos Type	Material Category	Friable	Damage Type	Damage Quantity	Damage Units	Change in Assessment Category	Damage Category	Damage Reason	Disturbance Potential
				Tunnels, North Fan Room and the Space Under the Assembly Hall - 1928								significantly damaged friable thermal system insulating ACBM		
O	Hardcoat Plaster	40,000	SF	Throughout - 1928	ASSUMED	SURFACE	N	NONE				ACBM with the potential for damage		LOW
P	Tank Insulation	115	SF	Boiler Room - 1928	CHR	TSI	Y	NONE	0		No	ACBM with the potential for damage		LOW
Q	Carpet Mastic	1,000	SF	Main Office and the Principal's Office	ASSUMED	MISC	N	NONE	0		No	ACBM with the potential for damage		LOW
R	Terrazo	3,000	SF	Entry Ways and Halls	ASSUMED	MISC	N	NONE	0		No	ACBM with the potential for damage		LOW

Chicago Public Schools

School Stone Academy Unit 29291 Building ID 6070

Address 6239 N Leavitt Street Region 01

ASBESTOS REINSPECTION FINDINGS AND RECOMMENDATIONS

Inspector's Reinspection Findings Table 1

Managing Environmental Consultant (MEC) GSG Consultants, Inc.

855 W. Adams St., Ste. 200

Phone: (312) 733-6262 Fax: (312) 733-5612

Inspector's Comments are Summarized at the End of the Report

Reinspection Date 4/1/2013
Inspector Name Panfilo Carrazco
100-11089 5/15/2013
Inspector's IDPH License Number / Expiration Date

Inspector's Comments

HA Number:	Inspector Comments:
01	
02	
02A	
03	NOT OBSERVED
03A	NOT OBSERVED
04	
04A	
05	NOT OBSERVED
05A	NOT OBSERVED
06	
06A	
07	
07A	
08	
08A	
09	
09A	
10	
10A	
11	
11A	
12	
12A	
13	

Chicago Public Schools

School Stone Academy Unit 29291 Building ID 6070

Address 6239 N Leavitt Street Region 01

ASBESTOS REINSPECTION FINDINGS AND RECOMMENDATIONS

Inspector's Reinspection Findings Table 1

Managing Environmental Consultant (MEC) GSG Consultants, Inc.

855 W. Adams St., Ste. 200

Phone: (312) 733-6262 Fax: (312) 733-5612

Inspector's Comments are Summarized at the End of the Report

HA Number:	Inspector Comments:
13A	
14	
14A	
15	
15A	
16	
16A	
17	
17A	
18	
18A	
19	
19A	
20	
20A	
28	
29	
30	
31	Material Quantity is in lbs.
32	
32A	
33	
33A	
34	
A	Unexcavated Areas
B	Unexcavated Areas
G	Damage distributed
H	
I	4 LF of TSI on the ground in the S. plenum chamber

Chicago Public Schools

School Stone Academy Unit 29291 Building ID 6070

Address 6239 N Leavitt Street Region 01

ASBESTOS REINSPECTION FINDINGS AND RECOMMENDATIONS

Inspector's Reinspection Findings Table 1

Managing Environmental Consultant (MEC) GSG Consultants, Inc.

855 W. Adams St., Ste. 200

Phone: (312) 733-6262 Fax: (312) 733-5612

Inspector's Comments are Summarized at the End of the Report

HA Number:	Inspector Comments:
J	South fan room
K	Damage located in South Fan Room
L	Damage located in South Fan Room
N	Damage in Unexcavated Areas
O	
P	
Q	
R	

Table II

Management Planner's Review

Chicago Public Schools

School Stone Academy
Address 6239 N Leavitt Street

Unit 29291
 Chicago, IL, 60659

Building ID 6070
Region 01

ASBESTOS REINSPECTION FINDINGS AND RECOMMENDATIONS

Management Planner's Review Table II

Managing Environmental Consultant (MEC) GSG Consultants, Inc.

855 W. Adams St., Ste. 200

Phone: (312) 733-6262

Fax: (312) 733-5612

Management Planner's Comments Summarized at the End of the Report

HA Num	Material Description	Material Quantity	Material Units	Material Location	Asbestos Type	Material Category	Friable	Damage Quantity	Damage Units	Damage Category	Response
01	Hard Coat Plaster	10,000	SF	Throughout - 1951	Assumed	MISC	No	0	SF	6 ACBM with the potential for damage	Operations and Maintenance
02	Brown Linoleum	70	SF	Help Room and Store Room next to Help Room - 1928	Assumed	MISC	No	0	SF	6 ACBM with the potential for damage	Operations and Maintenance
02A	Brown Linoleum Mastic	70	SF	Help Room and Store Room next to the Help Room - 1928	Assumed	MISC	No	0	SF	6 ACBM with the potential for damage	Operations and Maintenance
03	9"x9" Green w/ White Streaks VFT - NOT OBSERVED			Teacher's Lunchroom - 1928 - NOT OBSERVED		MISC					Operations and Maintenance
03A	9"x9" Green w/ White Streaks VFT Mastic - NOT OBSERVED			Teacher's Lunchroom - 1928 - NOT OBSERVED		MISC					Operations and Maintenance
04	12"x12" White w/ Tan Specks VFT	4,500	SF	Main Office, Store Room and the 1st, 2nd and 3rd Floor Corridors - 1928	Assumed	MISC	No	0	SF	6 ACBM with the potential for damage	Operations and Maintenance
04A	12"x12" White w/Tan Specks VFT Mastic	4,500	SF	Main Office, Assistant Principal's Office, Store Room, 1st, 2nd and 3rd Floor Corridors - 1928	Assumed	MISC	No	0	SF	6 ACBM with the potential for damage	Operations and Maintenance
05	9"x9" White w/Green Streaks VFT - NOT OBSERVED			Teacher's Lunchroom - 1928 - NOT OBSERVED		MISC					Operations and Maintenance
05A	9"x9" White w/Green Streaks Mastic - NOT OBSERVED			Teacher's Lunchroom - 1928 - NOT OBSERVED		MISC					Operations and Maintenance
06	12"x12" Tan VFT	2,000	SF	Rooms 111, 112, 113, 211, 212 and 213 and the Work Room - 1951	Chrysotile	MISC	No	0	SF	6 ACBM with the potential for damage	Operations and Maintenance
06A	12"x12" Tan VFT Mastic	2,000	SF	Rooms 111, 112, 113, 211, 212 and 213 and the Work Room - 1951	Chrysotile	MISC	No	0	SF	6 ACBM with the potential for damage	Operations and Maintenance
07	12"x12" Blue & Gray VFT	2,000	SF	Rooms 111, 112, 211, 212, Teacher's Lunchroom and the Work Room - 1951	Chrysotile	MISC	No	0	SF	6 ACBM with the potential for damage	Operations and Maintenance
07A	12"x12" Blue & Gray Mastic	2,000	SF	Rooms 111, 112, 211, 212, Teacher's Lunchroom and the Work Room - 1951	Chrysotile	MISC	No	0	SF	6 ACBM with the potential for damage	Operations and Maintenance
08	9"x9" Black VFT (Under HA20 and 20A)	850	SF	Room 211 and 212 - 1951	Chrysotile	MISC	No	0	SF	6 ACBM with the potential for damage	Operations and Maintenance
08A	9"x9" Black Mastic (Under HA20 & HA20A)	850	SF	Rooms 211 and 212 - 1951	Chrysotile	MISC	No	0	SF	5 ACBM with potential for significant damage	Operations and Maintenance
09	9"x9" Red VFT	850	SF	Rooms 211 and 212 - 1951	Chrysotile	MISC	No	0	SF	6 ACBM with the potential for damage	Operations and Maintenance
09A	9"x9" Red VFT Mastic	850	SF	Rooms 211 and 212 - 1951	Assumed	MISC	No	0	SF	6 ACBM with the potential for damage	Operations and Maintenance
10	12"x12" Tan w/Tan Spots VFT	2,600	SF	Rooms 101 and 109 and the Auditorium - 1928	Assumed	MISC	No	0	SF	6 ACBM with the potential for damage	Operations and Maintenance
10A	12"x12" Tan w/ Tan Spots VFT Mastic	2,600	SF	Rooms 101 and 109 and the Auditorium - 1928	Chrysotile	MISC	No	0	SF	6 ACBM with the potential for damage	Operations and Maintenance
11	12"x12" White VFT	180	SF	Rooms 111 and 112 and their	Assumed	MISC	No	0	SF	6 ACBM with the potential for damage	Operations and Maintenance

Chicago Public Schools

School Stone Academy
Address 6239 N Leavitt Street

Unit 29291
Chicago, IL, 60659

Building ID 6070
Region 01

ASBESTOS REINSPECTION FINDINGS AND RECOMMENDATIONS

Management Planner's Review Table II

Managing Environmental Consultant (MEC) GSG Consultants, Inc.

855 W. Adams St., Ste. 200

Phone: (312) 733-6262

Fax: (312) 733-5612

Management Planner's Comments Summarized at the End of the Report

HA Num	Material Description	Material Quantity	Material Units	Material Location	Asbestos Type	Material Category	Friable	Damage Quantity	Damage Units	Damage Category	Response
				entrances - 1951							
11A	12"x12" White VFT Mastic	180	SF	Rooms and the entryways to Rooms 111 and 112 - 1951	Chrysotile	MISC	No	0	SF	6 ACBM with the potential for damage	Operations and Maintenance
12	9"x9" Tan w/ Brown Streaks VFT	20	SF	Vestibules to Rooms 106 and 107 (Engineer's Office, Assistant Principal's Office and the Adjustment Office - NOT OBSERVED) - 1928	Chrysotile	MISC	No	0	SF	6 ACBM with the potential for damage	Operations and Maintenance
12A	9"x9" Tan w/Brown Streaks VFT Mastic	20	SF	Vestibules to Rooms 106 and 107 (Engineer's Office, Assistant Principal's Office and the Adjustment Office - NOT OBSERVED) - 1928	Chrysotile	MISC	No	0	SF	6 ACBM with the potential for damage	Operations and Maintenance
13	9"x9" Green w/ Black & White Streaks VFT	300	SF	Room 107 - 1928	Chrysotile	MISC	No	0	SF	6 ACBM with the potential for damage	Operations and Maintenance
13A	9"x9" Green w/ Black & White Streaks VFT Mastic	300	SF	Room 107 - 1928	Chrysotile	MISC	No	0	SF	6 ACBM with the potential for damage	Operations and Maintenance
14	12"x12" Black VFT	1,700	SF	Auditorium - 1928	Chrysotile	MISC	No		SF	6 ACBM with the potential for damage	Operations and Maintenance
14A	12"x12" Black VFT Mastic	1,700	SF	Auditorium - 1928	Chrysotile	MISC	No	0	SF	6 ACBM with the potential for damage	Operations and Maintenance
15	12"x12" Red VFT	1,700	SF	Auditorium - 1928	Chrysotile	MISC	No		SF	6 ACBM with the potential for damage	Operations and Maintenance
15A	12"x12" Red VFT Mastic	1,700	SF	Auditorium - 1928	Chrysotile	MISC	No	0	SF	6 ACBM with the potential for damage	Operations and Maintenance
16	12"x24" Black VFT	1,700	SF	Auditorium - 1928	Chrysotile	MISC	No	0	SF	6 ACBM with the potential for damage	Operations and Maintenance
16A	12"x24" Black VFT Mastic	1,700	SF	Auditorium - 1928	Chrysotile	MISC	No	0	SF	6 ACBM with the potential for damage	Operations and Maintenance
17	12"x12" Beige w/Tan Streaks VFT (over HA12)	170	SF	Engineer's Office - 1928	Assumed	MISC	No	0	SF	6 ACBM with the potential for damage	Operations and Maintenance
17A	12"x12' Beige w/Tan Streaks VFT Mastic (over HA12)	170	SF	Engineer's Office - 1928	Assumed	MISC	No	0	SF	6 ACBM with the potential for damage	Operations and Maintenance
18	12"x12" Tan Mottled VFT	2,000	SF	Rooms 101 and 106	Assumed	MISC	No	0	SF	6 ACBM with the potential for damage	Operations and Maintenance
18A	12"x12" Tan Mottled VFT Mastic	2,000	SF	Rooms 101 and 106	Assumed	MISC	No	0	SF	6 ACBM with the potential for damage	Operations and Maintenance
19	12"x12" Blue and Tan VFT	1,300	SF	Room 212	Assumed	MISC	No	0	SF	6 ACBM with the potential for damage	Operations and Maintenance
19A	12"x12" Blue & Tan VFT Mastic	1,300	SF	Room 212	Assumed	MISC	No	0	SF	6 ACBM with the potential for damage	Operations and Maintenance
20	Not Used				Undefined						
20A	Not Used				Undefined						
28	Not Used				Undefined						
29	Pink Insulation	9,000	SF	Attic - 1928	Assumed	MISC	Yes	0	SF	6 ACBM with the potential for damage	Operations and Maintenance
30	Firedoors	5	EA	Auditorium	Assumed	MISC	No	0	EA	6 ACBM with the potential for damage	Operations and Maintenance
31	Asbestos Repair	20		Unfinished/Unexcavated Area - North	Assumed	TSI	Yes	0		6 ACBM with the potential for damage	Operations and Maintenance
32	12"x12" White w/tan streaks VFT	1,600	SF	Library (Rooms 209 and 211)	Assumed	MISC	No	0	SF	6 ACBM with the potential for damage	Operations and Maintenance
32A	12"x12" White w/tan streaks Mastic	1,600	SF	Library (Rooms 209 and 211)	Assumed	MISC	No		SF	6 ACBM with the potential for damage	Operations and Maintenance
33	12"x12" White w/tan speckles VFT	1,000	SF	Room 106, Help Room, Store Room,	Assumed	MISC	No	0	SF	6 ACBM with the potential for damage	Operations and Maintenance

Chicago Public Schools

School Stone Academy
Address 6239 N Leavitt Street

Unit 29291
Chicago, IL, 60659

Building ID 6070
Region 01

ASBESTOS REINSPECTION FINDINGS AND RECOMMENDATIONS

Management Planner's Review Table II

Managing Environmental Consultant (MEC) GSG Consultants, Inc.

855 W. Adams St., Ste. 200

Phone: (312) 733-6262

Fax: (312) 733-5612

Management Planner's Comments Summarized at the End of the Report

HA Num	Material Description	Material Quantity	Material Units	Material Location	Asbestos Type	Material Category	Friable	Damage Quantity	Damage Units	Damage Category	Response
				Office Waiting Area							
33A	12"x12" White/tan streaks Mastic	1,000	SF	Room 106, Help Room, Store Room, Office Waiting Area	Assumed	MISC	No	0	SF	6 ACBM with the potential for damage	Operations and Maintenance
34	Carpet Mastic	300	SF	Office and Principal's Office	Assumed	MISC	Yes	0	SF	6 ACBM with the potential for damage	Operations and Maintenance
A	Cardboard Pipe Insulation	1,163	LF	Boiler, North and South Fan Rooms, North and South Air Tunnels and Unexcavated Areas Under Auditorium - 1928	Chrysotile	TSI	Yes	100	LF	1 Damaged or significantly damaged friable thermal system insulating ACBM	Repair
B	MJP E/F/V on Card Pipe Insulation	110	LF	Boiler, North and South Fan Rooms, North and South Air Tunnels and Unexcavated Areas Under Auditorium - 1928	Chrysotile	TSI	Yes	2	LF	1 Damaged or significantly damaged friable thermal system insulating ACBM	Repair
G	MJP E/F/V on Fiberglass Pipe Insulation	34	LF	1st, 2nd and 3rd Floor Girl's Washroom - 1928	Chrysotile	TSI	Yes	5	LF	1 Damaged or significantly damaged friable thermal system insulating ACBM	Repair
H	Foam Insulation - NOT OBSERVED			Throughout - 1928 - NOT OBSERVED							Operations and Maintenance
I	Aircell Pipe Insulation	3,395	LF	Boiler, Pump, North and South Fan Rooms, 2nd and 3rd Floor Girl's Washroom and Unexcavated Areas Under the Auditorium - 1928	Chrysotile	TSI	Yes	7	LF	1 Damaged or significantly damaged friable thermal system insulating ACBM	Repair
J	MJP E/F/V on Aircell Pipe Insulation	316	LF	Boiler, Pump, North and South Fan Rooms, 2nd and 3rd Floor Girl's Washroom and the Unexcavated Areas Under the Auditorium - 1928	Chrysotile	TSI	Yes	10	LF	1 Damaged or significantly damaged friable thermal system insulating ACBM	Repair
K	Preformed Pipe Insulation	200	LF	Boiler Room and South Fan Room - 1928	Chrysotile	TSI	Yes	5	LF	6 ACBM with the potential for damage	Repair
L	MJP E/F/V on Mag Block Pipe Insulation	36	LF	South Fan Room and Boiler Room - 1928	Chrysotile	TSI	Yes	2	LF	6 ACBM with the potential for damage	Repair
N	Aircell Duct Insulation	1,745	SF	North and South Air Tunnels, North Fan Room and the Space Under the Assembly Hall - 1928	Chrysotile	TSI	Yes	135	SF	1 Damaged or significantly damaged friable thermal system insulating ACBM	Repair
O	Hardcoat Plaster	40,000	SF	Throughout - 1928	Assumed	SURFACE	No		SF	6 ACBM with the potential for damage	Operations and Maintenance
P	Tank Insulation	115	SF	Boiler Room - 1928	Chrysotile	TSI	Yes	0	SF	6 ACBM with the potential for damage	Operations and Maintenance
Q	Carpet Mastic	1,000	SF	Main Office and the Principal's Office	Assumed	MISC	No	0	SF	6 ACBM with the potential for damage	Operations and Maintenance
R	Terrazo	3,000	SF	Entry Ways and Halls	Assumed	MISC	No	0	SF	6 ACBM with the potential for damage	Operations and Maintenance

Chicago Public Schools

School Stone Academy
Address 6239 N Leavitt Street

Unit 29291
 Chicago, IL, 60659

Building ID 6070
Region 01

ASBESTOS REINSPECTION FINDINGS AND RECOMMENDATIONS

Management Planner's Review Table II

Managing Environmental Consultant (MEC) GSG Consultants, Inc.

855 W. Adams St., Ste. 200

Phone: (312) 733-6262

Fax: (312) 733-5612

Management Planner's Comments Summarized at the End of the Report

Review Date	5/10/2013
Manager Planner Name	Guillermo Garcia
100-01786	5/15/2013
Manager IDPH License No/Expiration	

HA Number	Management Comments
01	
02	
02A	
03	
03A	
04	
04A	

Chicago Public Schools

School Stone Academy
Address 6239 N Leavitt Street

Unit 29291
 Chicago, IL, 60659

Building ID 6070
Region 01

ASBESTOS REINSPECTION FINDINGS AND RECOMMENDATIONS

Management Planner's Review Table II

Managing Environmental Consultant (MEC) GSG Consultants, Inc.

855 W. Adams St., Ste. 200

Phone: (312) 733-6262 Fax: (312) 733-5612

Management Planner's Comments Summarized at the End of the Report

HA Number	Management Comments
05	
05A	
06	
06A	
07	
07A	
08	
08A	
09	
09A	
10	
10A	
11	
11A	
12	
12A	
13	
13A	
14	
14A	
15	
15A	
16	
16A	
17	
17A	
18	

Chicago Public Schools

School Stone Academy
Address 6239 N Leavitt Street

Unit 29291
 Chicago, IL, 60659

Building ID 6070
Region 01

ASBESTOS REINSPECTION FINDINGS AND RECOMMENDATIONS

Management Planner's Review Table II

Managing Environmental Consultant (MEC) GSG Consultants, Inc.

855 W. Adams St., Ste. 200

Phone: (312) 733-6262

Fax: (312) 733-5612

Management Planner's Comments Summarized at the End of the Report

HA Number	Management Comments
18A	
19	
19A	
20	
20A	
28	
29	
30	
31	
32	
32A	
33	
33A	
34	
A	Repair Damage as soon as possible
B	Repair Damage as soon as possible
G	Repair damage as soon as possible
H	
I	Repair Damage as soon as possible
J	Repair Damage as soon as possible
K	Repair Damage as soon as possible
L	Repair Damage as soon as possible
N	Repair Damage as soon as possible
O	
P	
Q	
R	

Chicago Public Schools

School Stone Academy
Address 6239 N Leavitt Street

Unit 29291
Chicago, IL, 60659

Building ID 6070
Region 01

ASBESTOS REINSPECTION FINDINGS AND RECOMMENDATIONS

Management Planner's Review Table II

Managing Environmental Consultant (MEC) GSG Consultants, Inc.

855 W. Adams St., Ste. 200

Phone: (312) 733-6262

Fax: (312) 733-5612

Management Planner's Comments Summarized at the End of the Report

Chicago Public Schools

GSG Consultants, Inc.

2013 AHERA REINSPECTION

Inspector Assessment Form (REASSESSMENT)

LEA NAME: **Chicago Public Schools** UNIT NUMBER: **29291** BUIDLING ID: **6070**
CITY/STATE: **Chicago, Illinois** AHERA INSPECTOR: **Panfilo Carrazco**
SCHOOL NAME: **Stone Academy** INSPECTION DATE: **4/1/2013**
ADDRESS: **6239 N Leavitt Street** IDPH LICENSE NO: **100-11089**

INFORMATION FROM PREVIOUS INSPECTION

HOMOGENEOUS AREA: **01**
MATERIAL DESCRIPTION: **Hard Coat Plaster**
HISTORICAL AHERA DAMAGE CATEGORY **6**
HISTORICAL DAMAGE REASON:
HISTORICAL RESPONSE ACTION:
ASBESTOS TYPE: **Assumed** FRIABLE: **No**

RESULTS OF REINSPECTION AND REASSESSMENT

This homogeneous area was reinspected and reassessed in accordance with Section 763.85 and 763.88 of AHERA and it's condition HAS NOT CHANGED when compared to the conditions of the last AHERA reinspection.

The current AHERA DAMAGE CATEGORY is determined to be **6. ACBM with the potential for damage**

DAMAGE REASON:

DISTURBANCE POTENTIAL: **LOW**

MATERIAL LOCATION: **Throughout - 1951**

MATERIAL QUANTITY: **10000**

MATERIAL UNITS: **SF**

DAMAGE QUANTITY:

DAMAGE UNITS: **SF**

COMMENTS:

Inspector's Signature:



Date: **04/01/2013**

Chicago Public Schools

GSG Consultants, Inc.

2013 AHERA REINSPECTION

Management Planner Review Form

LEA NAME: **Chicago Public Schools** UNIT NUMBER: **29291** BUILDING ID: **6070**
CITY/STATE: **Chicago, Illinois** MANAGEMENT PLANNER: **Guillermo Garcia**
SCHOOL NAME: **Stone Academy** REVIEW DATE: **5/10/2013**
ADDRESS: **6239 N Leavitt Street** IDPH LICENSE NO: **100-11089**

HOMOGENEOUS AREA: **01**
MATERIAL DESCRIPTION: **Hard Coat Plaster**
MATERIAL LOCATION: **Throughout - 1951**
MATERIAL QUANTITY: **10000** MATERIAL UNITS: **SF**
DAMAGE QUANTITY: **0** DAMAGE UNITS: **SF**

In accordance with Sections 763.88 and 763.90 of the Asbestos Hazard Emergency Response Act (AHERA) the LEA must select a management planner to review the results of the inspection and assessment and recommend appropriate response actions. The original inspection of the above identified homogeneous area has been reviewed in accordance with Sections 763.88 and 763.90 with the following recommendations.

The RESPONSE ACTION recommendation is:

Comments:

Management Planner's Signature: _____



Date: **05/10/2013**

Chicago Public Schools

GSG Consultants, Inc.
2013 AHERA REINSPECTION

Inspector Assessment Form (REASSESSMENT)

LEA NAME: **Chicago Public Schools** UNIT NUMBER: **29291** BUIDLING ID: **6070**
CITY/STATE: **Chicago, Illinois** AHERA INSPECTOR: **Panfilo Carrazco**
SCHOOL NAME: **Stone Academy** INSPECTION DATE: **4/1/2013**
ADDRESS: **6239 N Leavitt Street** IDPH LICENSE NO: **100-11089**

INFORMATION FROM PREVIOUS INSPECTION

HOMOGENEOUS AREA: **02**
MATERIAL DESCRIPTION: **Brown Linoleum**
HISTORICAL AHERA DAMAGE CATEGORY **6**
HISTORICAL DAMAGE REASON:
HISTORICAL RESPONSE ACTION:
ASBESTOS TYPE: **Assumed** FRIABLE: **No**

RESULTS OF REINSPECTION AND REASSESSMENT

This homogeneous area was reinspected and reassessed in accordance with Section 763.85 and 763.88 of AHERA and it's condition HAS NOT CHANGED when compared to the conditions of the last AHERA reinspection.

The current AHERA DAMAGE CATEGORY is determined to be **6. ACBM with the potential for damage**

DAMAGE REASON:

DISTURBANCE POTENTIAL: **LOW**
MATERIAL LOCATION: **Help Room and Store Room next to Help Room - 1928**
MATERIAL QUANTITY: **70** MATERIAL UNITS: **SF**
DAMAGE QUANTITY: DAMAGE UNITS: **SF**

COMMENTS:

Inspector's Signature: _____



Date: **04/01/2013**

Chicago Public Schools

GSG Consultants, Inc.
2013 AHERA REINSPECTION

Management Planner Review Form

LEA NAME: **Chicago Public Schools** UNIT NUMBER: **29291** BUILDING ID: **6070**
CITY/STATE: **Chicago, Illinois** MANAGEMENT PLANNER: **Guillermo Garcia**
SCHOOL NAME: **Stone Academy** REVIEW DATE: **5/10/2013**
ADDRESS: **6239 N Leavitt Street** IDPH LICENSE NO: **100-11089**

HOMOGENEOUS AREA: **02**
MATERIAL DESCRIPTION: **Brown Linoleum**
MATERIAL LOCATION: **Help Room and Store Room next to Help Room - 1928**
MATERIAL QUANTITY: **70** MATERIAL UNITS: **SF**
DAMAGE QUANTITY: **0** DAMAGE UNITS: **SF**

In accordance with Sections 763.88 and 763.90 of the Asbestos Hazard Emergency Response Act (AHERA) the LEA must select a management planner to review the results of the inspection and assessment and recommend appropriate response actions. The original inspection of the above identified homogeneous area has been reviewed in accordance with Sections 763.88 and 763.90 with the following recommendations.

The RESPONSE ACTION recommendation is:

Comments:

Management Planner's Signature: _____



Date: **05/10/2013**

Chicago Public Schools

GSG Consultants, Inc.
2013 AHERA REINSPECTION

Inspector Assessment Form (REASSESSMENT)

LEA NAME: **Chicago Public Schools** UNIT NUMBER: **29291** BUIDLING ID: **6070**
CITY/STATE: **Chicago, Illinois** AHERA INSPECTOR: **Panfilo Carrazco**
SCHOOL NAME: **Stone Academy** INSPECTION DATE: **4/1/2013**
ADDRESS: **6239 N Leavitt Street** IDPH LICENSE NO: **100-11089**

INFORMATION FROM PREVIOUS INSPECTION

HOMOGENEOUS AREA: **02A**
MATERIAL DESCRIPTION: **Brown Linoleum Mastic**
HISTORICAL AHERA DAMAGE CATEGORY **6**
HISTORICAL DAMAGE REASON:
HISTORICAL RESPONSE ACTION:
ASBESTOS TYPE: **Assumed** FRIABLE: **No**

RESULTS OF REINSPECTION AND REASSESSMENT

This homogeneous area was reinspected and reassessed in accordance with Section 763.85 and 763.88 of AHERA and it's condition HAS NOT CHANGED when compared to the conditions of the last AHERA reinspection.

The current AHERA DAMAGE CATEGORY is determined to be **6. ACBM with the potential for damage**

DAMAGE REASON:

DISTURBANCE POTENTIAL: **LOW**

MATERIAL LOCATION: **Help Room and Store Room next to the Help Room - 1928**

MATERIAL QUANTITY: **70** MATERIAL UNITS: **SF**

DAMAGE QUANTITY: DAMAGE UNITS: **SF**

COMMENTS:

Inspector's Signature: _____



Date: **04/01/2013**

Chicago Public Schools

GSG Consultants, Inc.
2013 AHERA REINSPECTION

Management Planner Review Form

LEA NAME: **Chicago Public Schools** UNIT NUMBER: **29291** BUIDLING ID: **6070**
CITY/STATE: **Chicago, Illinois** MANAGEMENT PLANNER: **Guillermo Garcia**
SCHOOL NAME: **Stone Academy** REVIEW DATE: **5/10/2013**
ADDRESS: **6239 N Leavitt Street** IDPH LICENSE NO: **100-11089**

HOMOGENEOUS AREA: **02A**
MATERIAL DESCRIPTION: **Brown Linoleum Mastic**
MATERIAL LOCATION: **Help Room and Store Room next to the Help Room - 1928**
MATERIAL QUANTITY: **70** MATERIAL UNITS: **SF**
DAMAGE QUANTITY: **0** DAMAGE UNITS: **SF**

In accordance with Sections 763.88 and 763.90 of the Asbestos Hazard Emergency Response Act (AHERA) the LEA must select a management planner to review the results of the inspection and assessment and recommend appropriate response actions. The original inspection of the above identified homogeneous area has been reviewed in accordance with Sections 763.88 and 763.90 with the following recommendations.

The RESPONSE ACTION recommendation is:

Comments:

Management Planner's Signature: _____



Date: **05/10/2013**

Chicago Public Schools

GSG Consultants, Inc.
2013 AHERA REINSPECTION

Inspector Assessment Form (REASSESSMENT)

LEA NAME: **Chicago Public Schools** UNIT NUMBER: **29291** BUIDLING ID: **6070**
CITY/STATE: **Chicago, Illinois** AHERA INSPECTOR: **Panfilo Carrazco**
SCHOOL NAME: **Stone Academy** INSPECTION DATE: **4/1/2013**
ADDRESS: **6239 N Leavitt Street** IDPH LICENSE NO: **100-11089**

INFORMATION FROM PREVIOUS INSPECTION

HOMOGENEOUS AREA: **03**
MATERIAL DESCRIPTION: **9"x9" Green w/ White Streaks VFT - NOT OBSERVED**
HISTORICAL AHERA DAMAGE CATEGORY
HISTORICAL DAMAGE REASON:
HISTORICAL RESPONSE ACTION: **See Comments**
ASBESTOS TYPE: FRIABLE:

RESULTS OF REINSPECTION AND REASSESSMENT

This homogeneous area was reinspected and reassessed in accordance with Section 763.85 and 763.88 of AHERA and it's condition HAS NOT CHANGED when compared to the conditions of the last AHERA reinspection.

The current AHERA DAMAGE CATEGORY is determined to be .

DAMAGE REASON:

DISTURBANCE POTENTIAL:

MATERIAL LOCATION: **Teacher's Lunchroom - 1928 - NOT OBSERVED**

MATERIAL QUANTITY: MATERIAL UNITS:

DAMAGE QUANTITY: DAMAGE UNITS:

COMMENTS: **NOT OBSERVED**

Inspector's Signature: _____



Date: 04/01/2013

Chicago Public Schools

GSG Consultants, Inc. 2013 AHERA REINSPECTION

Management Planner Review Form

LEA NAME: **Chicago Public Schools** UNIT NUMBER: **29291** BUIDLING ID: **6070**
CITY/STATE: **Chicago, Illinois** MANAGEMENT PLANNER: **Guillermo Garcia**
SCHOOL NAME: **Stone Academy** REVIEW DATE: **5/10/2013**
ADDRESS: **6239 N Leavitt Street** IDPH LICENSE NO: **100-11089**

HOMOGENEOUS AREA: **03**
MATERIAL DESCRIPTION: **9"x9" Green w/ White Streaks VFT - NOT OBSERVED**
MATERIAL LOCATION: **Teacher's Lunchroom - 1928 - NOT OBSERVED**
MATERIAL QUANTITY: MATERIAL UNITS:
DAMAGE QUANTITY: DAMAGE UNITS:

In accordance with Sections 763.88 and 763.90 of the Asbestos Hazard Emergency Response Act (AHERA) the LEA must select a management planner to review the results of the inspection and assessment and recommend appropriate response actions. The original inspection of the above identified homogeneous area has been reviewed in accordance with Sections 763.88 and 763.90 with the following recommendations.

The RESPONSE ACTION recommendation is:

See Comments

Comments:

Management Planner's Signature: _____



Date: **05/10/2013**

Chicago Public Schools

GSG Consultants, Inc.
2013 AHERA REINSPECTION

Inspector Assessment Form (REASSESSMENT)

LEA NAME: **Chicago Public Schools** UNIT NUMBER: **29291** BUIDLING ID: **6070**
CITY/STATE: **Chicago, Illinois** AHERA INSPECTOR: **Panfilo Carrazco**
SCHOOL NAME: **Stone Academy** INSPECTION DATE: **4/1/2013**
ADDRESS: **6239 N Leavitt Street** IDPH LICENSE NO: **100-11089**

INFORMATION FROM PREVIOUS INSPECTION

HOMOGENEOUS AREA: **03A**
MATERIAL DESCRIPTION: **9"x9" Green w/ White Streaks VFT Mastic - NOT OBSERVED**
HISTORICAL AHERA DAMAGE CATEGORY
HISTORICAL DAMAGE REASON:
HISTORICAL RESPONSE ACTION: **See Comments**
ASBESTOS TYPE: FRIABLE:

RESULTS OF REINSPECTION AND REASSESSMENT

This homogeneous area was reinspected and reassessed in accordance with Section 763.85 and 763.88 of AHERA and it's condition HAS NOT CHANGED when compared to the conditions of the last AHERA reinspection.

The current AHERA DAMAGE CATEGORY is determined to be .

DAMAGE REASON:

DISTURBANCE POTENTIAL:

MATERIAL LOCATION: **Teacher's Lunchroom - 1928 - NOT OBSERVED**

MATERIAL QUANTITY: MATERIAL UNITS:

DAMAGE QUANTITY: DAMAGE UNITS:

COMMENTS: **NOT OBSERVED**

Inspector's Signature: _____



Date: 04/01/2013

Chicago Public Schools

GSG Consultants, Inc.
2013 AHERA REINSPECTION

Management Planner Review Form

LEA NAME: **Chicago Public Schools** UNIT NUMBER: **29291** BUILDING ID: **6070**
CITY/STATE: **Chicago, Illinois** MANAGEMENT PLANNER: **Guillermo Garcia**
SCHOOL NAME: **Stone Academy** REVIEW DATE: **5/10/2013**
ADDRESS: **6239 N Leavitt Street** IDPH LICENSE NO: **100-11089**

HOMOGENEOUS AREA: **03A**
MATERIAL DESCRIPTION: **9"x9" Green w/ White Streaks VFT Mastic - NOT OBSERVED**
MATERIAL LOCATION: **Teacher's Lunchroom - 1928 - NOT OBSERVED**
MATERIAL QUANTITY: MATERIAL UNITS:
DAMAGE QUANTITY: DAMAGE UNITS:

In accordance with Sections 763.88 and 763.90 of the Asbestos Hazard Emergency Response Act (AHERA) the LEA must select a management planner to review the results of the inspection and assessment and recommend appropriate response actions. The original inspection of the above identified homogeneous area has been reviewed in accordance with Sections 763.88 and 763.90 with the following recommendations.

The RESPONSE ACTION recommendation is:

See Comments

Comments:

Management Planner's Signature: _____



Date: **05/10/2013**

Chicago Public Schools

GSG Consultants, Inc.
2013 AHERA REINSPECTION

Inspector Assessment Form (REASSESSMENT)

LEA NAME: **Chicago Public Schools** UNIT NUMBER: **29291** BUIDLING ID: **6070**
CITY/STATE: **Chicago, Illinois** AHERA INSPECTOR: **Panfilo Carrazco**
SCHOOL NAME: **Stone Academy** INSPECTION DATE: **4/1/2013**
ADDRESS: **6239 N Leavitt Street** IDPH LICENSE NO: **100-11089**

INFORMATION FROM PREVIOUS INSPECTION

HOMOGENEOUS AREA: **04**
MATERIAL DESCRIPTION: **12"x12" White w/ Tan Specks VFT**
HISTORICAL AHERA DAMAGE CATEGORY **6**
HISTORICAL DAMAGE REASON:
HISTORICAL RESPONSE ACTION:
ASBESTOS TYPE: **Assumed** FRIABLE: **No**

RESULTS OF REINSPECTION AND REASSESSMENT

This homogeneous area was reinspected and reassessed in accordance with Section 763.85 and 763.88 of AHERA and it's condition HAS NOT CHANGED when compared to the conditions of the last AHERA reinspection.

The current AHERA DAMAGE CATEGORY is determined to be **6. ACBM with the potential for damage**

DAMAGE REASON:

DISTURBANCE POTENTIAL: **LOW**
MATERIAL LOCATION: **Main Office, Store Room and the 1st, 2nd and 3rd Floor Corridors - 1928**
MATERIAL QUANTITY: **4500** MATERIAL UNITS: **SF**
DAMAGE QUANTITY: DAMAGE UNITS: **SF**
COMMENTS:

Inspector's Signature: _____



Date: **04/01/2013**

Chicago Public Schools

GSG Consultants, Inc. 2013 AHERA REINSPECTION

Management Planner Review Form

LEA NAME: **Chicago Public Schools** UNIT NUMBER: **29291** BUIDLING ID: **6070**
CITY/STATE: **Chicago, Illinois** MANAGEMENT PLANNER: **Guillermo Garcia**
SCHOOL NAME: **Stone Academy** REVIEW DATE: **5/10/2013**
ADDRESS: **6239 N Leavitt Street** IDPH LICENSE NO: **100-11089**

HOMOGENEOUS AREA: **04**
MATERIAL DESCRIPTION: **12"x12" White w/ Tan Specks VFT**
MATERIAL LOCATION: **Main Office, Store Room and the 1st, 2nd and 3rd Floor Corridors - 1928**
MATERIAL QUANTITY: **4500** MATERIAL UNITS: **SF**
DAMAGE QUANTITY: **0** DAMAGE UNITS: **SF**

In accordance with Sections 763.88 and 763.90 of the Asbestos Hazard Emergency Response Act (AHERA) the LEA must select a management planner to review the results of the inspection and assessment and recommend appropriate response actions. The original inspection of the above identified homogeneous area has been reviewed in accordance with Sections 763.88 and 763.90 with the following recommendations.

The RESPONSE ACTION recommendation is:

Comments:

Management Planner's Signature: _____



Date: **05/10/2013**

Chicago Public Schools

GSG Consultants, Inc.
2013 AHERA REINSPECTION

Inspector Assessment Form (REASSESSMENT)

LEA NAME: **Chicago Public Schools** UNIT NUMBER: **29291** BUIDLING ID: **6070**
CITY/STATE: **Chicago, Illinois** AHERA INSPECTOR: **Panfilo Carrazco**
SCHOOL NAME: **Stone Academy** INSPECTION DATE: **4/1/2013**
ADDRESS: **6239 N Leavitt Street** IDPH LICENSE NO: **100-11089**

INFORMATION FROM PREVIOUS INSPECTION

HOMOGENEOUS AREA: **04A**
MATERIAL DESCRIPTION: **12"x12" White w/Tan Specks VFT Mastic**
HISTORICAL AHERA DAMAGE CATEGORY **6 ACBM with the potential for damage**
HISTORICAL DAMAGE REASON:
HISTORICAL RESPONSE ACTION: **Operations and Maintenance**
ASBESTOS TYPE: **Assumed** FRIABLE: **No**

RESULTS OF REINSPECTION AND REASSESSMENT

This homogeneous area was reinspected and reassessed in accordance with Section 763.85 and 763.88 of AHERA and it's condition HAS NOT CHANGED when compared to the conditions of the last AHERA reinspection.

The current AHERA DAMAGE CATEGORY is determined to be **6. ACBM with the potential for damage**

DAMAGE REASON:

DISTURBANCE POTENTIAL: **LOW**

MATERIAL LOCATION: **Main Office, Assistant Principal's Office, Store Room, 1st, 2nd and 3rd Floor Corridors - 1928**

MATERIAL QUANTITY: **4500**

MATERIAL UNITS: **SF**

DAMAGE QUANTITY:

DAMAGE UNITS: **SF**

COMMENTS:

Inspector's Signature:



Date: **04/01/2013**

Chicago Public Schools

GSG Consultants, Inc.
2013 AHERA REINSPECTION

Management Planner Review Form

LEA NAME: **Chicago Public Schools** UNIT NUMBER: **29291** BUIDLING ID: **6070**
CITY/STATE: **Chicago, Illinois** MANAGEMENT PLANNER: **Guillermo Garcia**
SCHOOL NAME: **Stone Academy** REVIEW DATE: **5/10/2013**
ADDRESS: **6239 N Leavitt Street** IDPH LICENSE NO: **100-11089**

HOMOGENEOUS AREA: **04A**
MATERIAL DESCRIPTION: **12"x12" White w/Tan Specks VFT Mastic**
MATERIAL LOCATION: **Main Office, Assistant Principal's Office, Store Room, 1st, 2nd and 3rd Floor Corridors - 1928**
MATERIAL QUANTITY: **4500** MATERIAL UNITS: **SF**
DAMAGE QUANTITY: **0** DAMAGE UNITS: **SF**

In accordance with Sections 763.88 and 763.90 of the Asbestos Hazard Emergency Response Act (AHERA) the LEA must select a management planner to review the results of the inspection and assessment and recommend appropriate response actions. The original inspection of the above identified homogeneous area has been reviewed in accordance with Sections 763.88 and 763.90 with the following recommendations.

The RESPONSE ACTION recommendation is:

Operations and Maintenance

Comments:

Management Planner's Signature: _____



Date: **05/10/2013**

Chicago Public Schools

GSG Consultants, Inc.
2013 AHERA REINSPECTION

Inspector Assessment Form (REASSESSMENT)

LEA NAME: **Chicago Public Schools** UNIT NUMBER: **29291** BUIDLING ID: **6070**
CITY/STATE: **Chicago, Illinois** AHERA INSPECTOR: **Panfilo Carrazco**
SCHOOL NAME: **Stone Academy** INSPECTION DATE: **4/1/2013**
ADDRESS: **6239 N Leavitt Street** IDPH LICENSE NO: **100-11089**

INFORMATION FROM PREVIOUS INSPECTION

HOMOGENEOUS AREA: **05**
MATERIAL DESCRIPTION: **9"x9" White w/Green Streaks VFT - NOT OBSERVED**
HISTORICAL AHERA DAMAGE CATEGORY
HISTORICAL DAMAGE REASON:
HISTORICAL RESPONSE ACTION:
ASBESTOS TYPE: FRIABLE:

RESULTS OF REINSPECTION AND REASSESSMENT

This homogeneous area was reinspected and reassessed in accordance with Section 763.85 and 763.88 of AHERA and it's condition HAS NOT CHANGED when compared to the conditions of the last AHERA reinspection.

The current AHERA DAMAGE CATEGORY is determined to be .

DAMAGE REASON:

DISTURBANCE POTENTIAL:

MATERIAL LOCATION: **Teacher's Lunchroom - 1928 - NOT OBSERVED**

MATERIAL QUANTITY: MATERIAL UNITS:

DAMAGE QUANTITY: DAMAGE UNITS:

COMMENTS: **NOT OBSERVED**

Inspector's Signature: _____



Date: 04/01/2013

Chicago Public Schools

GSG Consultants, Inc.
2013 AHERA REINSPECTION

Management Planner Review Form

LEA NAME: **Chicago Public Schools** UNIT NUMBER: **29291** BUIDLING ID: **6070**
CITY/STATE: **Chicago, Illinois** MANAGEMENT PLANNER: **Guillermo Garcia**
SCHOOL NAME: **Stone Academy** REVIEW DATE: **5/10/2013**
ADDRESS: **6239 N Leavitt Street** IDPH LICENSE NO: **100-11089**

HOMOGENEOUS AREA: **05**
MATERIAL DESCRIPTION: **9"x9" White w/Green Streaks VFT - NOT OBSERVED**
MATERIAL LOCATION: **Teacher's Lunchroom - 1928 - NOT OBSERVED**
MATERIAL QUANTITY: MATERIAL UNITS:
DAMAGE QUANTITY: DAMAGE UNITS:

In accordance with Sections 763.88 and 763.90 of the Asbestos Hazard Emergency Response Act (AHERA) the LEA must select a management planner to review the results of the inspection and assessment and recommend appropriate response actions. The original inspection of the above identified homogeneous area has been reviewed in accordance with Sections 763.88 and 763.90 with the following recommendations.

The RESPONSE ACTION recommendation is:

Comments:

Management Planner's Signature: _____



Date: **05/10/2013**

Chicago Public Schools

GSG Consultants, Inc.
2013 AHERA REINSPECTION

Inspector Assessment Form (REASSESSMENT)

LEA NAME: **Chicago Public Schools** UNIT NUMBER: **29291** BUIDLING ID: **6070**
CITY/STATE: **Chicago, Illinois** AHERA INSPECTOR: **Panfilo Carrazco**
SCHOOL NAME: **Stone Academy** INSPECTION DATE: **4/1/2013**
ADDRESS: **6239 N Leavitt Street** IDPH LICENSE NO: **100-11089**

INFORMATION FROM PREVIOUS INSPECTION

HOMOGENEOUS AREA: **05A**
MATERIAL DESCRIPTION: **9"x9" White w/Green Streaks Mastic - NOT OBSERVED**
HISTORICAL AHERA DAMAGE CATEGORY
HISTORICAL DAMAGE REASON:
HISTORICAL RESPONSE ACTION:
ASBESTOS TYPE: FRIABLE:

RESULTS OF REINSPECTION AND REASSESSMENT

This homogeneous area was reinspected and reassessed in accordance with Section 763.85 and 763.88 of AHERA and it's condition HAS NOT CHANGED when compared to the conditions of the last AHERA reinspection.

The current AHERA DAMAGE CATEGORY is determined to be .

DAMAGE REASON:
DISTURBANCE POTENTIAL:
MATERIAL LOCATION: **Teacher's Lunchroom - 1928 - NOT OBSERVED**
MATERIAL QUANTITY: MATERIAL UNITS:
DAMAGE QUANTITY: DAMAGE UNITS:
COMMENTS: **NOT OBSERVED**

Inspector's Signature: _____



Date: 04/01/2013

Chicago Public Schools

GSG Consultants, Inc. 2013 AHERA REINSPECTION

Management Planner Review Form

LEA NAME: **Chicago Public Schools** UNIT NUMBER: **29291** BUILDING ID: **6070**
CITY/STATE: **Chicago, Illinois** MANAGEMENT PLANNER: **Guillermo Garcia**
SCHOOL NAME: **Stone Academy** REVIEW DATE: **5/10/2013**
ADDRESS: **6239 N Leavitt Street** IDPH LICENSE NO: **100-11089**

HOMOGENEOUS AREA: **05A**
MATERIAL DESCRIPTION: **9"x9" White w/Green Streaks Mastic - NOT OBSERVED**
MATERIAL LOCATION: **Teacher's Lunchroom - 1928 - NOT OBSERVED**
MATERIAL QUANTITY: MATERIAL UNITS:
DAMAGE QUANTITY: DAMAGE UNITS:

In accordance with Sections 763.88 and 763.90 of the Asbestos Hazard Emergency Response Act (AHERA) the LEA must select a management planner to review the results of the inspection and assessment and recommend appropriate response actions. The original inspection of the above identified homogeneous area has been reviewed in accordance with Sections 763.88 and 763.90 with the following recommendations.

The RESPONSE ACTION recommendation is:

Comments:

Management Planner's Signature: _____



Date: **05/10/2013**

Chicago Public Schools

GSG Consultants, Inc.
2013 AHERA REINSPECTION

Inspector Assessment Form (REASSESSMENT)

LEA NAME: **Chicago Public Schools** UNIT NUMBER: **29291** BUIDLING ID: **6070**
CITY/STATE: **Chicago, Illinois** AHERA INSPECTOR: **Panfilo Carrazco**
SCHOOL NAME: **Stone Academy** INSPECTION DATE: **4/1/2013**
ADDRESS: **6239 N Leavitt Street** IDPH LICENSE NO: **100-11089**

INFORMATION FROM PREVIOUS INSPECTION

HOMOGENEOUS AREA: **06**
MATERIAL DESCRIPTION: **12"x12" Tan VFT**
HISTORICAL AHERA DAMAGE CATEGORY **6 ACBM with the potential for damage**
HISTORICAL DAMAGE REASON:
HISTORICAL RESPONSE ACTION: **Operations and Maintenance**
ASBESTOS TYPE: **Chrysotile** FRIABLE: **No**

RESULTS OF REINSPECTION AND REASSESSMENT

This homogeneous area was reinspected and reassessed in accordance with Section 763.85 and 763.88 of AHERA and it's condition HAS NOT CHANGED when compared to the conditions of the last AHERA reinspection.

The current AHERA DAMAGE CATEGORY is determined to be **6. ACBM with the potential for damage**

DAMAGE REASON:

DISTURBANCE POTENTIAL: **LOW**
MATERIAL LOCATION: **Rooms 111, 112, 113, 211, 212 and 213 and the Work Room - 1951**
MATERIAL QUANTITY: **2000** MATERIAL UNITS: **SF**
DAMAGE QUANTITY: DAMAGE UNITS: **SF**

COMMENTS:

Inspector's Signature: _____



Date: 04/01/2013

Chicago Public Schools

GSG Consultants, Inc.
2013 AHERA REINSPECTION

Management Planner Review Form

LEA NAME: **Chicago Public Schools** UNIT NUMBER: **29291** BUIDLING ID: **6070**
CITY/STATE: **Chicago, Illinois** MANAGEMENT PLANNER: **Guillermo Garcia**
SCHOOL NAME: **Stone Academy** REVIEW DATE: **5/10/2013**
ADDRESS: **6239 N Leavitt Street** IDPH LICENSE NO: **100-11089**

HOMOGENEOUS AREA: **06**
MATERIAL DESCRIPTION: **12"x12" Tan VFT**
MATERIAL LOCATION: **Rooms 111, 112, 113, 211, 212 and 213 and the Work Room - 1951**
MATERIAL QUANTITY: **2000** MATERIAL UNITS: **SF**
DAMAGE QUANTITY: **0** DAMAGE UNITS: **SF**

In accordance with Sections 763.88 and 763.90 of the Asbestos Hazard Emergency Response Act (AHERA) the LEA must select a management planner to review the results of the inspection and assessment and recommend appropriate response actions. The original inspection of the above identified homogeneous area has been reviewed in accordance with Sections 763.88 and 763.90 with the following recommendations.

The RESPONSE ACTION recommendation is:

Operations and Maintenance

Comments:

Management Planner's Signature: _____



Date: **05/10/2013**

Chicago Public Schools

GSG Consultants, Inc.
2013 AHERA REINSPECTION

Inspector Assessment Form (REASSESSMENT)

LEA NAME: **Chicago Public Schools** UNIT NUMBER: **29291** BUIDLING ID: **6070**
CITY/STATE: **Chicago, Illinois** AHERA INSPECTOR: **Panfilo Carrazco**
SCHOOL NAME: **Stone Academy** INSPECTION DATE: **4/1/2013**
ADDRESS: **6239 N Leavitt Street** IDPH LICENSE NO: **100-11089**

INFORMATION FROM PREVIOUS INSPECTION

HOMOGENEOUS AREA: **06A**
MATERIAL DESCRIPTION: **12"x12" Tan VFT Mastic**
HISTORICAL AHERA DAMAGE CATEGORY **6 ACBM with the potential for damage**
HISTORICAL DAMAGE REASON:
HISTORICAL RESPONSE ACTION: **Operations and Maintenance**
ASBESTOS TYPE: **Chrysotile** FRIABLE: **No**

RESULTS OF REINSPECTION AND REASSESSMENT

This homogeneous area was reinspected and reassessed in accordance with Section 763.85 and 763.88 of AHERA and it's condition HAS NOT CHANGED when compared to the conditions of the last AHERA reinspection.

The current AHERA DAMAGE CATEGORY is determined to be **6. ACBM with the potential for damage**

DAMAGE REASON:

DISTURBANCE POTENTIAL: **LOW**
MATERIAL LOCATION: **Rooms 111, 112, 113, 211, 212 and 213 and the Work Room - 1951**
MATERIAL QUANTITY: **2000** MATERIAL UNITS: **SF**
DAMAGE QUANTITY: DAMAGE UNITS: **SF**

COMMENTS:

Inspector's Signature: _____



Date: 04/01/2013

Chicago Public Schools

GSG Consultants, Inc. 2013 AHERA REINSPECTION

Management Planner Review Form

LEA NAME: **Chicago Public Schools** UNIT NUMBER: **29291** BUILDING ID: **6070**
CITY/STATE: **Chicago, Illinois** MANAGEMENT PLANNER: **Guillermo Garcia**
SCHOOL NAME: **Stone Academy** REVIEW DATE: **5/10/2013**
ADDRESS: **6239 N Leavitt Street** IDPH LICENSE NO: **100-11089**

HOMOGENEOUS AREA: **06A**
MATERIAL DESCRIPTION: **12"x12" Tan VFT Mastic**
MATERIAL LOCATION: **Rooms 111, 112, 113, 211, 212 and 213 and the Work Room - 1951**
MATERIAL QUANTITY: **2000** MATERIAL UNITS: **SF**
DAMAGE QUANTITY: **0** DAMAGE UNITS: **SF**

In accordance with Sections 763.88 and 763.90 of the Asbestos Hazard Emergency Response Act (AHERA) the LEA must select a management planner to review the results of the inspection and assessment and recommend appropriate response actions. The original inspection of the above identified homogeneous area has been reviewed in accordance with Sections 763.88 and 763.90 with the following recommendations.

The RESPONSE ACTION recommendation is:

Operations and Maintenance

Comments:

Management Planner's Signature: _____



Date: **05/10/2013**

Chicago Public Schools

GSG Consultants, Inc.
2013 AHERA REINSPECTION

Inspector Assessment Form (REASSESSMENT)

LEA NAME: **Chicago Public Schools** UNIT NUMBER: **29291** BUIDLING ID: **6070**
CITY/STATE: **Chicago, Illinois** AHERA INSPECTOR: **Panfilo Carrazco**
SCHOOL NAME: **Stone Academy** INSPECTION DATE: **4/1/2013**
ADDRESS: **6239 N Leavitt Street** IDPH LICENSE NO: **100-11089**

INFORMATION FROM PREVIOUS INSPECTION

HOMOGENEOUS AREA: **07**
MATERIAL DESCRIPTION: **12"x12" Blue & Gray VFT**
HISTORICAL AHERA DAMAGE CATEGORY **6 ACBM with the potential for damage**
HISTORICAL DAMAGE REASON:
HISTORICAL RESPONSE ACTION: **Operations and Maintenance**
ASBESTOS TYPE: **Chrysotile** FRIABLE: **No**

RESULTS OF REINSPECTION AND REASSESSMENT

This homogeneous area was reinspected and reassessed in accordance with Section 763.85 and 763.88 of AHERA and it's condition HAS NOT CHANGED when compared to the conditions of the last AHERA reinspection.

The current AHERA DAMAGE CATEGORY is determined to be **6. ACBM with the potential for damage**

DAMAGE REASON:

DISTURBANCE POTENTIAL: **LOW**
MATERIAL LOCATION: **Rooms 111, 112, 211, 212, Teacher's Lunchroom and the Work Room - 1951**
MATERIAL QUANTITY: **2000** MATERIAL UNITS: **SF**
DAMAGE QUANTITY: DAMAGE UNITS: **SF**

COMMENTS:

Inspector's Signature: _____



Date: 04/01/2013

Chicago Public Schools

GSG Consultants, Inc.
2013 AHERA REINSPECTION

Management Planner Review Form

LEA NAME: **Chicago Public Schools** UNIT NUMBER: **29291** BUILDING ID: **6070**
CITY/STATE: **Chicago, Illinois** MANAGEMENT PLANNER: **Guillermo Garcia**
SCHOOL NAME: **Stone Academy** REVIEW DATE: **5/10/2013**
ADDRESS: **6239 N Leavitt Street** IDPH LICENSE NO: **100-11089**

HOMOGENEOUS AREA: **07**
MATERIAL DESCRIPTION: **12"x12" Blue & Gray VFT**
MATERIAL LOCATION: **Rooms 111, 112, 211, 212, Teacher's Lunchroom and the Work Room - 1951**
MATERIAL QUANTITY: **2000** MATERIAL UNITS: **SF**
DAMAGE QUANTITY: **0** DAMAGE UNITS: **SF**

In accordance with Sections 763.88 and 763.90 of the Asbestos Hazard Emergency Response Act (AHERA) the LEA must select a management planner to review the results of the inspection and assessment and recommend appropriate response actions. The original inspection of the above identified homogeneous area has been reviewed in accordance with Sections 763.88 and 763.90 with the following recommendations.

The RESPONSE ACTION recommendation is:

Operations and Maintenance

Comments:

Management Planner's Signature: _____



Date: **05/10/2013**

Chicago Public Schools

GSG Consultants, Inc.
2013 AHERA REINSPECTION

Inspector Assessment Form (REASSESSMENT)

LEA NAME: **Chicago Public Schools** UNIT NUMBER: **29291** BUIDLING ID: **6070**
CITY/STATE: **Chicago, Illinois** AHERA INSPECTOR: **Panfilo Carrazco**
SCHOOL NAME: **Stone Academy** INSPECTION DATE: **4/1/2013**
ADDRESS: **6239 N Leavitt Street** IDPH LICENSE NO: **100-11089**

INFORMATION FROM PREVIOUS INSPECTION

HOMOGENEOUS AREA: **07A**
MATERIAL DESCRIPTION: **12"x12" Blue & Gray Mastic**
HISTORICAL AHERA DAMAGE CATEGORY **6 ACBM with the potential for damage**
HISTORICAL DAMAGE REASON:
HISTORICAL RESPONSE ACTION: **Operations and Maintenance**
ASBESTOS TYPE: **Chrysotile** FRIABLE: **No**

RESULTS OF REINSPECTION AND REASSESSMENT

This homogeneous area was reinspected and reassessed in accordance with Section 763.85 and 763.88 of AHERA and it's condition HAS NOT CHANGED when compared to the conditions of the last AHERA reinspection.

The current AHERA DAMAGE CATEGORY is determined to be **6. ACBM with the potential for damage**

DAMAGE REASON:

DISTURBANCE POTENTIAL: **LOW**
MATERIAL LOCATION: **Rooms 111, 112, 211, 212, Teacher's Lunchroom and the Work Room - 1951**
MATERIAL QUANTITY: **2000** MATERIAL UNITS: **SF**
DAMAGE QUANTITY: DAMAGE UNITS: **SF**

COMMENTS:

Inspector's Signature: _____



Date: 04/01/2013

Chicago Public Schools

GSG Consultants, Inc.
2013 AHERA REINSPECTION

Management Planner Review Form

LEA NAME: **Chicago Public Schools** UNIT NUMBER: **29291** BUILDING ID: **6070**
CITY/STATE: **Chicago, Illinois** MANAGEMENT PLANNER: **Guillermo Garcia**
SCHOOL NAME: **Stone Academy** REVIEW DATE: **5/10/2013**
ADDRESS: **6239 N Leavitt Street** IDPH LICENSE NO: **100-11089**

HOMOGENEOUS AREA: **07A**
MATERIAL DESCRIPTION: **12"x12" Blue & Gray Mastic**
MATERIAL LOCATION: **Rooms 111, 112, 211, 212, Teacher's Lunchroom and the Work Room - 1951**
MATERIAL QUANTITY: **2000** MATERIAL UNITS: **SF**
DAMAGE QUANTITY: **0** DAMAGE UNITS: **SF**

In accordance with Sections 763.88 and 763.90 of the Asbestos Hazard Emergency Response Act (AHERA) the LEA must select a management planner to review the results of the inspection and assessment and recommend appropriate response actions. The original inspection of the above identified homogeneous area has been reviewed in accordance with Sections 763.88 and 763.90 with the following recommendations.

The RESPONSE ACTION recommendation is:

Operations and Maintenance

Comments:

Management Planner's Signature: _____



Date: **05/10/2013**

Chicago Public Schools

GSG Consultants, Inc.
2013 AHERA REINSPECTION

Inspector Assessment Form (REASSESSMENT)

LEA NAME: **Chicago Public Schools** UNIT NUMBER: **29291** BUIDLING ID: **6070**
CITY/STATE: **Chicago, Illinois** AHERA INSPECTOR: **Panfilo Carrazco**
SCHOOL NAME: **Stone Academy** INSPECTION DATE: **4/1/2013**
ADDRESS: **6239 N Leavitt Street** IDPH LICENSE NO: **100-11089**

INFORMATION FROM PREVIOUS INSPECTION

HOMOGENEOUS AREA: **08**
MATERIAL DESCRIPTION: **9"x9" Black VFT (Under HA20 and 20A)**
HISTORICAL AHERA DAMAGE CATEGORY **6 ACBM with the potential for damage**
HISTORICAL DAMAGE REASON:
HISTORICAL RESPONSE ACTION: **Operations and Maintenance**
ASBESTOS TYPE: **Chrysotile** FRIABLE: **No**

RESULTS OF REINSPECTION AND REASSESSMENT

This homogeneous area was reinspected and reassessed in accordance with Section 763.85 and 763.88 of AHERA and it's condition HAS NOT CHANGED when compared to the conditions of the last AHERA reinspection.

The current AHERA DAMAGE CATEGORY is determined to be **6. ACBM with the potential for damage**

DAMAGE REASON:

DISTURBANCE POTENTIAL: **LOW**
MATERIAL LOCATION: **Room 211 and 212 - 1951**
MATERIAL QUANTITY: **850** MATERIAL UNITS: **SF**
DAMAGE QUANTITY: DAMAGE UNITS: **SF**

COMMENTS:

Inspector's Signature: _____



Date: 04/01/2013

Chicago Public Schools

GSG Consultants, Inc. 2013 AHERA REINSPECTION

Management Planner Review Form

LEA NAME: **Chicago Public Schools** UNIT NUMBER: **29291** BUIDLING ID: **6070**
CITY/STATE: **Chicago, Illinois** MANAGEMENT PLANNER: **Guillermo Garcia**
SCHOOL NAME: **Stone Academy** REVIEW DATE: **5/10/2013**
ADDRESS: **6239 N Leavitt Street** IDPH LICENSE NO: **100-11089**

HOMOGENEOUS AREA: **08**
MATERIAL DESCRIPTION: **9"x9" Black VFT (Under HA20 and 20A)**
MATERIAL LOCATION: **Room 211 and 212 - 1951**
MATERIAL QUANTITY: **850** MATERIAL UNITS: **SF**
DAMAGE QUANTITY: **0** DAMAGE UNITS: **SF**

In accordance with Sections 763.88 and 763.90 of the Asbestos Hazard Emergency Response Act (AHERA) the LEA must select a management planner to review the results of the inspection and assessment and recommend appropriate response actions. The original inspection of the above identified homogeneous area has been reviewed in accordance with Sections 763.88 and 763.90 with the following recommendations.

The RESPONSE ACTION recommendation is:

Operations and Maintenance

Comments:

Management Planner's Signature: _____



Date: **05/10/2013**

Chicago Public Schools

GSG Consultants, Inc.
2013 AHERA REINSPECTION

Inspector Assessment Form (REASSESSMENT)

LEA NAME: **Chicago Public Schools** UNIT NUMBER: **29291** BUIDLING ID: **6070**
CITY/STATE: **Chicago, Illinois** AHERA INSPECTOR: **Panfilo Carrazco**
SCHOOL NAME: **Stone Academy** INSPECTION DATE: **4/1/2013**
ADDRESS: **6239 N Leavitt Street** IDPH LICENSE NO: **100-11089**

INFORMATION FROM PREVIOUS INSPECTION

HOMOGENEOUS AREA: **08A**
MATERIAL DESCRIPTION: **9"x9" Black Mastic (Under HA20 & HA20A)**
HISTORICAL AHERA DAMAGE CATEGORY **5 ACBM with potential for significant damage**
HISTORICAL DAMAGE REASON:
HISTORICAL RESPONSE ACTION: **Operations and Maintenance**
ASBESTOS TYPE: **Chrysotile** FRIABLE: **No**

RESULTS OF REINSPECTION AND REASSESSMENT

This homogeneous area was reinspected and reassessed in accordance with Section 763.85 and 763.88 of AHERA and it's condition HAS NOT CHANGED when compared to the conditions of the last AHERA reinspection.

The current AHERA DAMAGE CATEGORY is determined to be **5. ACBM with potential for significant damage**

DAMAGE REASON:

DISTURBANCE POTENTIAL: **LOW**

MATERIAL LOCATION: **Rooms 211 and 212 - 1951**

MATERIAL QUANTITY: **850**

MATERIAL UNITS: **SF**

DAMAGE QUANTITY:

DAMAGE UNITS: **SF**

COMMENTS:

Inspector's Signature: _____



Date: 04/01/2013

Chicago Public Schools

GSG Consultants, Inc. 2013 AHERA REINSPECTION

Management Planner Review Form

LEA NAME: **Chicago Public Schools** UNIT NUMBER: **29291** BUIDLING ID: **6070**
CITY/STATE: **Chicago, Illinois** MANAGEMENT PLANNER: **Guillermo Garcia**
SCHOOL NAME: **Stone Academy** REVIEW DATE: **5/10/2013**
ADDRESS: **6239 N Leavitt Street** IDPH LICENSE NO: **100-11089**

HOMOGENEOUS AREA: **08A**
MATERIAL DESCRIPTION: **9"x9" Black Mastic (Under HA20 & HA20A)**
MATERIAL LOCATION: **Rooms 211 and 212 - 1951**
MATERIAL QUANTITY: **850** MATERIAL UNITS: **SF**
DAMAGE QUANTITY: **0** DAMAGE UNITS: **SF**

In accordance with Sections 763.88 and 763.90 of the Asbestos Hazard Emergency Response Act (AHERA) the LEA must select a management planner to review the results of the inspection and assessment and recommend appropriate response actions. The original inspection of the above identified homogeneous area has been reviewed in accordance with Sections 763.88 and 763.90 with the following recommendations.

The RESPONSE ACTION recommendation is:

Operations and Maintenance

Comments:

Management Planner's Signature: _____



Date: **05/10/2013**

Chicago Public Schools

GSG Consultants, Inc.
2013 AHERA REINSPECTION

Inspector Assessment Form (REASSESSMENT)

LEA NAME: **Chicago Public Schools** UNIT NUMBER: **29291** BUIDLING ID: **6070**
CITY/STATE: **Chicago, Illinois** AHERA INSPECTOR: **Panfilo Carrazco**
SCHOOL NAME: **Stone Academy** INSPECTION DATE: **4/1/2013**
ADDRESS: **6239 N Leavitt Street** IDPH LICENSE NO: **100-11089**

INFORMATION FROM PREVIOUS INSPECTION

HOMOGENEOUS AREA: **09**
MATERIAL DESCRIPTION: **9"x9" Red VFT**
HISTORICAL AHERA DAMAGE CATEGORY **6 ACBM with the potential for damage**
HISTORICAL DAMAGE REASON:
HISTORICAL RESPONSE ACTION: **Operations and Maintenance**
ASBESTOS TYPE: **Chrysotile** FRIABLE: **No**

RESULTS OF REINSPECTION AND REASSESSMENT

This homogeneous area was reinspected and reassessed in accordance with Section 763.85 and 763.88 of AHERA and it's condition HAS NOT CHANGED when compared to the conditions of the last AHERA reinspection.

The current AHERA DAMAGE CATEGORY is determined to be **6. ACBM with the potential for damage**

DAMAGE REASON:

DISTURBANCE POTENTIAL: **LOW**
MATERIAL LOCATION: **Rooms 211 and 212 - 1951**
MATERIAL QUANTITY: **850** MATERIAL UNITS: **SF**
DAMAGE QUANTITY: DAMAGE UNITS: **SF**
COMMENTS:

Inspector's Signature: _____



Date: 04/01/2013

Chicago Public Schools

GSG Consultants, Inc.
2013 AHERA REINSPECTION

Management Planner Review Form

LEA NAME: **Chicago Public Schools** UNIT NUMBER: **29291** BUIDLING ID: **6070**
CITY/STATE: **Chicago, Illinois** MANAGEMENT PLANNER: **Guillermo Garcia**
SCHOOL NAME: **Stone Academy** REVIEW DATE: **5/10/2013**
ADDRESS: **6239 N Leavitt Street** IDPH LICENSE NO: **100-11089**

HOMOGENEOUS AREA: **09**
MATERIAL DESCRIPTION: **9"x9" Red VFT**
MATERIAL LOCATION: **Rooms 211 and 212 - 1951**
MATERIAL QUANTITY: **850** MATERIAL UNITS: **SF**
DAMAGE QUANTITY: **0** DAMAGE UNITS: **SF**

In accordance with Sections 763.88 and 763.90 of the Asbestos Hazard Emergency Response Act (AHERA) the LEA must select a management planner to review the results of the inspection and assessment and recommend appropriate response actions. The original inspection of the above identified homogeneous area has been reviewed in accordance with Sections 763.88 and 763.90 with the following recommendations.

The RESPONSE ACTION recommendation is:

Operations and Maintenance

Comments:

Management Planner's Signature: _____



Date: **05/10/2013**

Chicago Public Schools

GSG Consultants, Inc.
2013 AHERA REINSPECTION

Inspector Assessment Form (REASSESSMENT)

LEA NAME: **Chicago Public Schools** UNIT NUMBER: **29291** BUIDLING ID: **6070**
CITY/STATE: **Chicago, Illinois** AHERA INSPECTOR: **Panfilo Carrazco**
SCHOOL NAME: **Stone Academy** INSPECTION DATE: **4/1/2013**
ADDRESS: **6239 N Leavitt Street** IDPH LICENSE NO: **100-11089**

INFORMATION FROM PREVIOUS INSPECTION

HOMOGENEOUS AREA: **09A**
MATERIAL DESCRIPTION: **9"x9" Red VFT Mastic**
HISTORICAL AHERA DAMAGE CATEGORY **6 ACBM with the potential for damage**
HISTORICAL DAMAGE REASON:
HISTORICAL RESPONSE ACTION: **Operations and Maintenance**
ASBESTOS TYPE: **Assumed** FRIABLE: **No**

RESULTS OF REINSPECTION AND REASSESSMENT

This homogeneous area was reinspected and reassessed in accordance with Section 763.85 and 763.88 of AHERA and it's condition HAS NOT CHANGED when compared to the conditions of the last AHERA reinspection.

The current AHERA DAMAGE CATEGORY is determined to be **6. ACBM with the potential for damage**

DAMAGE REASON:

DISTURBANCE POTENTIAL: **LOW**
MATERIAL LOCATION: **Rooms 211 and 212 - 1951**
MATERIAL QUANTITY: **850** MATERIAL UNITS: **SF**
DAMAGE QUANTITY: DAMAGE UNITS: **SF**

COMMENTS:

Inspector's Signature: _____



Date: 04/01/2013

Chicago Public Schools

GSG Consultants, Inc.

2013 AHERA REINSPECTION

Management Planner Review Form

LEA NAME: **Chicago Public Schools** UNIT NUMBER: **29291** BUIDLING ID: **6070**
CITY/STATE: **Chicago, Illinois** MANAGEMENT PLANNER: **Guillermo Garcia**
SCHOOL NAME: **Stone Academy** REVIEW DATE: **5/10/2013**
ADDRESS: **6239 N Leavitt Street** IDPH LICENSE NO: **100-11089**

HOMOGENEOUS AREA: **09A**
MATERIAL DESCRIPTION: **9"x9" Red VFT Mastic**
MATERIAL LOCATION: **Rooms 211 and 212 - 1951**
MATERIAL QUANTITY: **850** MATERIAL UNITS: **SF**
DAMAGE QUANTITY: DAMAGE UNITS: **SF**

In accordance with Sections 763.88 and 763.90 of the Asbestos Hazard Emergency Response Act (AHERA) the LEA must select a management planner to review the results of the inspection and assessment and recommend appropriate response actions. The original inspection of the above identified homogeneous area has been reviewed in accordance with Sections 763.88 and 763.90 with the following recommendations.

The RESPONSE ACTION recommendation is:

Operations and Maintenance

Comments:

Management Planner's Signature: _____



Date: **05/10/2013**

Chicago Public Schools

GSG Consultants, Inc.
2013 AHERA REINSPECTION

Inspector Assessment Form (REASSESSMENT)

LEA NAME: Chicago Public Schools UNIT NUMBER: 29291 BUIDLING ID: 6070
CITY/STATE: Chicago, Illinois AHERA INSPECTOR: Panfilo Carrazco
SCHOOL NAME: Stone Academy INSPECTION DATE: 4/1/2013
ADDRESS: 6239 N Leavitt Street IDPH LICENSE NO: 100-11089

INFORMATION FROM PREVIOUS INSPECTION

HOMOGENEOUS AREA: 10
MATERIAL DESCRIPTION: 12"x12" Tan w/Tan Spots VFT
HISTORICAL AHERA DAMAGE CATEGORY 6
HISTORICAL DAMAGE REASON:
HISTORICAL RESPONSE ACTION:
ASBESTOS TYPE: Assumed FRIABLE: No

RESULTS OF REINSPECTION AND REASSESSMENT

This homogeneous area was reinspected and reassessed in accordance with Section 763.85 and 763.88 of AHERA and it's condition HAS NOT CHANGED when compared to the conditions of the last AHERA reinspection.

The current AHERA DAMAGE CATEGORY is determined to be **6. ACBM with the potential for damage**

DAMAGE REASON:

DISTURBANCE POTENTIAL: LOW
MATERIAL LOCATION: Rooms 101 and 109 and the Auditorium - 1928
MATERIAL QUANTITY: 2600 MATERIAL UNITS: SF
DAMAGE QUANTITY: DAMAGE UNITS: SF
COMMENTS:

Inspector's Signature: _____



Date: 04/01/2013

Chicago Public Schools

GSG Consultants, Inc. 2013 AHERA REINSPECTION

Management Planner Review Form

LEA NAME: **Chicago Public Schools** UNIT NUMBER: **29291** BUILDING ID: **6070**
CITY/STATE: **Chicago, Illinois** MANAGEMENT PLANNER: **Guillermo Garcia**
SCHOOL NAME: **Stone Academy** REVIEW DATE: **5/10/2013**
ADDRESS: **6239 N Leavitt Street** IDPH LICENSE NO: **100-11089**

HOMOGENEOUS AREA: **10**
MATERIAL DESCRIPTION: **12"x12" Tan w/Tan Spots VFT**
MATERIAL LOCATION: **Rooms 101 and 109 and the Auditorium - 1928**
MATERIAL QUANTITY: **2600** MATERIAL UNITS: **SF**
DAMAGE QUANTITY: **0** DAMAGE UNITS: **SF**

In accordance with Sections 763.88 and 763.90 of the Asbestos Hazard Emergency Response Act (AHERA) the LEA must select a management planner to review the results of the inspection and assessment and recommend appropriate response actions. The original inspection of the above identified homogeneous area has been reviewed in accordance with Sections 763.88 and 763.90 with the following recommendations.

The RESPONSE ACTION recommendation is:

Comments:

Management Planner's Signature: _____



Date: **05/10/2013**

Chicago Public Schools

GSG Consultants, Inc.
2013 AHERA REINSPECTION

Inspector Assessment Form (REASSESSMENT)

LEA NAME: **Chicago Public Schools** UNIT NUMBER: **29291** BUIDLING ID: **6070**
CITY/STATE: **Chicago, Illinois** AHERA INSPECTOR: **Panfilo Carrazco**
SCHOOL NAME: **Stone Academy** INSPECTION DATE: **4/1/2013**
ADDRESS: **6239 N Leavitt Street** IDPH LICENSE NO: **100-11089**

INFORMATION FROM PREVIOUS INSPECTION

HOMOGENEOUS AREA: **10A**
MATERIAL DESCRIPTION: **12"x12" Tan w/ Tan Spots VFT Mastic**
HISTORICAL AHERA DAMAGE CATEGORY **6 ACBM with the potential for damage**
HISTORICAL DAMAGE REASON:
HISTORICAL RESPONSE ACTION: **Operations and Maintenance**
ASBESTOS TYPE: **Chrysotile** FRIABLE: **No**

RESULTS OF REINSPECTION AND REASSESSMENT

This homogeneous area was reinspected and reassessed in accordance with Section 763.85 and 763.88 of AHERA and it's condition HAS NOT CHANGED when compared to the conditions of the last AHERA reinspection.

The current AHERA DAMAGE CATEGORY is determined to be **6. ACBM with the potential for damage**

DAMAGE REASON:

DISTURBANCE POTENTIAL: **LOW**
MATERIAL LOCATION: **Rooms 101 and 109 and the Auditorium - 1928**
MATERIAL QUANTITY: **2600** MATERIAL UNITS: **SF**
DAMAGE QUANTITY: DAMAGE UNITS: **SF**

COMMENTS:

Inspector's Signature: _____



Date: 04/01/2013

Chicago Public Schools

GSG Consultants, Inc.
2013 AHERA REINSPECTION

Management Planner Review Form

LEA NAME: **Chicago Public Schools** UNIT NUMBER: **29291** BUILDING ID: **6070**
CITY/STATE: **Chicago, Illinois** MANAGEMENT PLANNER: **Guillermo Garcia**
SCHOOL NAME: **Stone Academy** REVIEW DATE: **5/10/2013**
ADDRESS: **6239 N Leavitt Street** IDPH LICENSE NO: **100-11089**

HOMOGENEOUS AREA: **10A**
MATERIAL DESCRIPTION: **12"x12" Tan w/ Tan Spots VFT Mastic**
MATERIAL LOCATION: **Rooms 101 and 109 and the Auditorium - 1928**
MATERIAL QUANTITY: **2600** MATERIAL UNITS: **SF**
DAMAGE QUANTITY: **0** DAMAGE UNITS: **SF**

In accordance with Sections 763.88 and 763.90 of the Asbestos Hazard Emergency Response Act (AHERA) the LEA must select a management planner to review the results of the inspection and assessment and recommend appropriate response actions. The original inspection of the above identified homogeneous area has been reviewed in accordance with Sections 763.88 and 763.90 with the following recommendations.

The RESPONSE ACTION recommendation is:

Operations and Maintenance

Comments:

Management Planner's Signature: _____



Date: **05/10/2013**

Chicago Public Schools

GSG Consultants, Inc.
2013 AHERA REINSPECTION

Inspector Assessment Form (REASSESSMENT)

LEA NAME: **Chicago Public Schools** UNIT NUMBER: **29291** BUIDLING ID: **6070**
CITY/STATE: **Chicago, Illinois** AHERA INSPECTOR: **Panfilo Carrazco**
SCHOOL NAME: **Stone Academy** INSPECTION DATE: **4/1/2013**
ADDRESS: **6239 N Leavitt Street** IDPH LICENSE NO: **100-11089**

INFORMATION FROM PREVIOUS INSPECTION

HOMOGENEOUS AREA: **11**
MATERIAL DESCRIPTION: **12"x12" White VFT**
HISTORICAL AHERA DAMAGE CATEGORY **6**
HISTORICAL DAMAGE REASON:
HISTORICAL RESPONSE ACTION:
ASBESTOS TYPE: **Assumed** FRIABLE: **No**

RESULTS OF REINSPECTION AND REASSESSMENT

This homogeneous area was reinspected and reassessed in accordance with Section 763.85 and 763.88 of AHERA and it's condition HAS NOT CHANGED when compared to the conditions of the last AHERA reinspection.

The current AHERA DAMAGE CATEGORY is determined to be **6. ACBM with the potential for damage**

DAMAGE REASON:

DISTURBANCE POTENTIAL: **LOW**
MATERIAL LOCATION: **Rooms 111 and 112 and their entrances - 1951**
MATERIAL QUANTITY: **180** MATERIAL UNITS: **SF**
DAMAGE QUANTITY: DAMAGE UNITS: **SF**
COMMENTS:

Inspector's Signature: _____



Date: **04/01/2013**

Chicago Public Schools

GSG Consultants, Inc.
2013 AHERA REINSPECTION

Management Planner Review Form

LEA NAME: **Chicago Public Schools** UNIT NUMBER: **29291** BUILDING ID: **6070**
CITY/STATE: **Chicago, Illinois** MANAGEMENT PLANNER: **Guillermo Garcia**
SCHOOL NAME: **Stone Academy** REVIEW DATE: **5/10/2013**
ADDRESS: **6239 N Leavitt Street** IDPH LICENSE NO: **100-11089**

HOMOGENEOUS AREA: **11**
MATERIAL DESCRIPTION: **12"x12" White VFT**
MATERIAL LOCATION: **Rooms 111 and 112 and their entrances - 1951**
MATERIAL QUANTITY: **180** MATERIAL UNITS: **SF**
DAMAGE QUANTITY: **0** DAMAGE UNITS: **SF**

In accordance with Sections 763.88 and 763.90 of the Asbestos Hazard Emergency Response Act (AHERA) the LEA must select a management planner to review the results of the inspection and assessment and recommend appropriate response actions. The original inspection of the above identified homogeneous area has been reviewed in accordance with Sections 763.88 and 763.90 with the following recommendations.

The RESPONSE ACTION recommendation is:

Comments:

Management Planner's Signature: _____



Date: **05/10/2013**

Chicago Public Schools

GSG Consultants, Inc.
2013 AHERA REINSPECTION

Inspector Assessment Form (REASSESSMENT)

LEA NAME: **Chicago Public Schools** UNIT NUMBER: **29291** BUIDLING ID: **6070**
CITY/STATE: **Chicago, Illinois** AHERA INSPECTOR: **Panfilo Carrazco**
SCHOOL NAME: **Stone Academy** INSPECTION DATE: **4/1/2013**
ADDRESS: **6239 N Leavitt Street** IDPH LICENSE NO: **100-11089**

INFORMATION FROM PREVIOUS INSPECTION

HOMOGENEOUS AREA: **11A**
MATERIAL DESCRIPTION: **12"x12" White VFT Mastic**
HISTORICAL AHERA DAMAGE CATEGORY **6 ACBM with the potential for damage**
HISTORICAL DAMAGE REASON:
HISTORICAL RESPONSE ACTION: **Operations and Maintenance**
ASBESTOS TYPE: **Chrysotile** FRIABLE: **No**

RESULTS OF REINSPECTION AND REASSESSMENT

This homogeneous area was reinspected and reassessed in accordance with Section 763.85 and 763.88 of AHERA and it's condition HAS NOT CHANGED when compared to the conditions of the last AHERA reinspection.

The current AHERA DAMAGE CATEGORY is determined to be **6. ACBM with the potential for damage**

DAMAGE REASON:

DISTURBANCE POTENTIAL: **LOW**

MATERIAL LOCATION: **Rooms and the entryways to Rooms 111 and 112 - 1951**

MATERIAL QUANTITY: **180** MATERIAL UNITS: **SF**

DAMAGE QUANTITY: DAMAGE UNITS: **SF**

COMMENTS:

Inspector's Signature: _____



Date: 04/01/2013

Chicago Public Schools

GSG Consultants, Inc. 2013 AHERA REINSPECTION

Management Planner Review Form

LEA NAME: **Chicago Public Schools** UNIT NUMBER: **29291** BUILDING ID: **6070**
CITY/STATE: **Chicago, Illinois** MANAGEMENT PLANNER: **Guillermo Garcia**
SCHOOL NAME: **Stone Academy** REVIEW DATE: **5/10/2013**
ADDRESS: **6239 N Leavitt Street** IDPH LICENSE NO: **100-11089**

HOMOGENEOUS AREA: **11A**
MATERIAL DESCRIPTION: **12"x12" White VFT Mastic**
MATERIAL LOCATION: **Rooms and the entryways to Rooms 111 and 112 - 1951**
MATERIAL QUANTITY: **180** MATERIAL UNITS: **SF**
DAMAGE QUANTITY: **0** DAMAGE UNITS: **SF**

In accordance with Sections 763.88 and 763.90 of the Asbestos Hazard Emergency Response Act (AHERA) the LEA must select a management planner to review the results of the inspection and assessment and recommend appropriate response actions. The original inspection of the above identified homogeneous area has been reviewed in accordance with Sections 763.88 and 763.90 with the following recommendations.

The RESPONSE ACTION recommendation is:

Operations and Maintenance

Comments:

Management Planner's Signature: _____



Date: **05/10/2013**

Chicago Public Schools

GSG Consultants, Inc.
2013 AHERA REINSPECTION

Inspector Assessment Form (REASSESSMENT)

LEA NAME: **Chicago Public Schools** UNIT NUMBER: **29291** BUIDLING ID: **6070**
CITY/STATE: **Chicago, Illinois** AHERA INSPECTOR: **Panfilo Carrazco**
SCHOOL NAME: **Stone Academy** INSPECTION DATE: **4/1/2013**
ADDRESS: **6239 N Leavitt Street** IDPH LICENSE NO: **100-11089**

INFORMATION FROM PREVIOUS INSPECTION

HOMOGENEOUS AREA: **12**
MATERIAL DESCRIPTION: **9"x9" Tan w/ Brown Streaks VFT**
HISTORICAL AHERA DAMAGE CATEGORY **6 ACBM with the potential for damage**
HISTORICAL DAMAGE REASON:
HISTORICAL RESPONSE ACTION: **Operations and Maintenance**
ASBESTOS TYPE: **Chrysotile** FRIABLE: **No**

RESULTS OF REINSPECTION AND REASSESSMENT

This homogeneous area was reinspected and reassessed in accordance with Section 763.85 and 763.88 of AHERA and it's condition HAS NOT CHANGED when compared to the conditions of the last AHERA reinspection.

The current AHERA DAMAGE CATEGORY is determined to be **6. ACBM with the potential for damage**

DAMAGE REASON:

DISTURBANCE POTENTIAL: **LOW**

MATERIAL LOCATION: **Vestibules to Rooms 106 and 107 (Engineer's Office, Assistant Principal's Office and the Adjustment Office - NOT OBSERVED) - 1928**

MATERIAL QUANTITY: **20** MATERIAL UNITS: **SF**

DAMAGE QUANTITY: DAMAGE UNITS: **SF**

COMMENTS:

Inspector's Signature: _____



Date: 04/01/2013

Chicago Public Schools

GSG Consultants, Inc.

2013 AHERA REINSPECTION

Management Planner Review Form

LEA NAME: **Chicago Public Schools** UNIT NUMBER: **29291** BUIDLING ID: **6070**
CITY/STATE: **Chicago, Illinois** MANAGEMENT PLANNER: **Guillermo Garcia**
SCHOOL NAME: **Stone Academy** REVIEW DATE: **5/10/2013**
ADDRESS: **6239 N Leavitt Street** IDPH LICENSE NO: **100-11089**

HOMOGENEOUS AREA: **12**
MATERIAL DESCRIPTION: **9"x9" Tan w/ Brown Streaks VFT**
MATERIAL LOCATION: **Vestibules to Rooms 106 and 107 (Engineer's Office, Assistant Principal's Office and the Adjustment Office - NOT OBSERVED) - 1928**
MATERIAL QUANTITY: **20** MATERIAL UNITS: **SF**
DAMAGE QUANTITY: **0** DAMAGE UNITS: **SF**

In accordance with Sections 763.88 and 763.90 of the Asbestos Hazard Emergency Response Act (AHERA) the LEA must select a management planner to review the results of the inspection and assessment and recommend appropriate response actions. The original inspection of the above identified homogeneous area has been reviewed in accordance with Sections 763.88 and 763.90 with the following recommendations.

The RESPONSE ACTION recommendation is:

Operations and Maintenance

Comments:

Management Planner's Signature: _____



Date: **05/10/2013**

Chicago Public Schools

GSG Consultants, Inc.
2013 AHERA REINSPECTION

Inspector Assessment Form (REASSESSMENT)

LEA NAME: **Chicago Public Schools** UNIT NUMBER: **29291** BUIDLING ID: **6070**
CITY/STATE: **Chicago, Illinois** AHERA INSPECTOR: **Panfilo Carrazco**
SCHOOL NAME: **Stone Academy** INSPECTION DATE: **4/1/2013**
ADDRESS: **6239 N Leavitt Street** IDPH LICENSE NO: **100-11089**

INFORMATION FROM PREVIOUS INSPECTION

HOMOGENEOUS AREA: **12A**
MATERIAL DESCRIPTION: **9"x9" Tan w/Brown Streaks VFT Mastic**
HISTORICAL AHERA DAMAGE CATEGORY **6 ACBM with the potential for damage**
HISTORICAL DAMAGE REASON:
HISTORICAL RESPONSE ACTION: **Operations and Maintenance**
ASBESTOS TYPE: **Chrysotile** FRIABLE: **No**

RESULTS OF REINSPECTION AND REASSESSMENT

This homogeneous area was reinspected and reassessed in accordance with Section 763.85 and 763.88 of AHERA and it's condition HAS NOT CHANGED when compared to the conditions of the last AHERA reinspection.

The current AHERA DAMAGE CATEGORY is determined to be **6. ACBM with the potential for damage**

DAMAGE REASON:

DISTURBANCE POTENTIAL: **LOW**

MATERIAL LOCATION: **Vestibules to Rooms 106 and 107 (Engineer's Office, Assistant Principal's Office and the Adjustment Office - NOT OBSERVED) - 1928**

MATERIAL QUANTITY: **20** MATERIAL UNITS: **SF**

DAMAGE QUANTITY: DAMAGE UNITS: **SF**

COMMENTS:

Inspector's Signature: _____



Date: 04/01/2013

Chicago Public Schools

GSG Consultants, Inc.

2013 AHERA REINSPECTION

Management Planner Review Form

LEA NAME: **Chicago Public Schools** UNIT NUMBER: **29291** BUIDLING ID: **6070**
CITY/STATE: **Chicago, Illinois** MANAGEMENT PLANNER: **Guillermo Garcia**
SCHOOL NAME: **Stone Academy** REVIEW DATE: **5/10/2013**
ADDRESS: **6239 N Leavitt Street** IDPH LICENSE NO: **100-11089**

HOMOGENEOUS AREA: **12A**
MATERIAL DESCRIPTION: **9"x9" Tan w/Brown Streaks VFT Mastic**
MATERIAL LOCATION: **Vestibules to Rooms 106 and 107 (Engineer's Office, Assistant Principal's Office and the Adjustment Office - NOT OBSERVED) - 1928**
MATERIAL QUANTITY: **20** MATERIAL UNITS: **SF**
DAMAGE QUANTITY: **0** DAMAGE UNITS: **SF**

In accordance with Sections 763.88 and 763.90 of the Asbestos Hazard Emergency Response Act (AHERA) the LEA must select a management planner to review the results of the inspection and assessment and recommend appropriate response actions. The original inspection of the above identified homogeneous area has been reviewed in accordance with Sections 763.88 and 763.90 with the following recommendations.

The RESPONSE ACTION recommendation is:

Operations and Maintenance

Comments:

Management Planner's Signature: _____



Date: **05/10/2013**

Chicago Public Schools

GSG Consultants, Inc.
2013 AHERA REINSPECTION

Inspector Assessment Form (REASSESSMENT)

LEA NAME: **Chicago Public Schools** UNIT NUMBER: **29291** BUIDLING ID: **6070**
CITY/STATE: **Chicago, Illinois** AHERA INSPECTOR: **Panfilo Carrazco**
SCHOOL NAME: **Stone Academy** INSPECTION DATE: **4/1/2013**
ADDRESS: **6239 N Leavitt Street** IDPH LICENSE NO: **100-11089**

INFORMATION FROM PREVIOUS INSPECTION

HOMOGENEOUS AREA: **13**
MATERIAL DESCRIPTION: **9"x9" Green w/ Black & White Streaks VFT**
HISTORICAL AHERA DAMAGE CATEGORY **6 ACBM with the potential for damage**
HISTORICAL DAMAGE REASON:
HISTORICAL RESPONSE ACTION: **Operations and Maintenance**
ASBESTOS TYPE: **Chrysotile** FRIABLE: **No**

RESULTS OF REINSPECTION AND REASSESSMENT

This homogeneous area was reinspected and reassessed in accordance with Section 763.85 and 763.88 of AHERA and it's condition HAS NOT CHANGED when compared to the conditions of the last AHERA reinspection.

The current AHERA DAMAGE CATEGORY is determined to be **6. ACBM with the potential for damage**

DAMAGE REASON:

DISTURBANCE POTENTIAL: **LOW**
MATERIAL LOCATION: **Room 107 - 1928**
MATERIAL QUANTITY: **300** MATERIAL UNITS: **SF**
DAMAGE QUANTITY: DAMAGE UNITS: **SF**

COMMENTS:

Inspector's Signature: _____



Date: 04/01/2013

Chicago Public Schools

GSG Consultants, Inc. 2013 AHERA REINSPECTION

Management Planner Review Form

LEA NAME: **Chicago Public Schools** UNIT NUMBER: **29291** BUIDLING ID: **6070**
CITY/STATE: **Chicago, Illinois** MANAGEMENT PLANNER: **Guillermo Garcia**
SCHOOL NAME: **Stone Academy** REVIEW DATE: **5/10/2013**
ADDRESS: **6239 N Leavitt Street** IDPH LICENSE NO: **100-11089**

HOMOGENEOUS AREA: **13**
MATERIAL DESCRIPTION: **9"x9" Green w/ Black & White Streaks VFT**
MATERIAL LOCATION: **Room 107 - 1928**
MATERIAL QUANTITY: **300** MATERIAL UNITS: **SF**
DAMAGE QUANTITY: **0** DAMAGE UNITS: **SF**

In accordance with Sections 763.88 and 763.90 of the Asbestos Hazard Emergency Response Act (AHERA) the LEA must select a management planner to review the results of the inspection and assessment and recommend appropriate response actions. The original inspection of the above identified homogeneous area has been reviewed in accordance with Sections 763.88 and 763.90 with the following recommendations.

The RESPONSE ACTION recommendation is:

Operations and Maintenance

Comments:

Management Planner's Signature: _____



Date: **05/10/2013**

Chicago Public Schools

GSG Consultants, Inc.
2013 AHERA REINSPECTION

Inspector Assessment Form (REASSESSMENT)

LEA NAME: **Chicago Public Schools** UNIT NUMBER: **29291** BUIDLING ID: **6070**
CITY/STATE: **Chicago, Illinois** AHERA INSPECTOR: **Panfilo Carrazco**
SCHOOL NAME: **Stone Academy** INSPECTION DATE: **4/1/2013**
ADDRESS: **6239 N Leavitt Street** IDPH LICENSE NO: **100-11089**

INFORMATION FROM PREVIOUS INSPECTION

HOMOGENEOUS AREA: **13A**
MATERIAL DESCRIPTION: **9"x9" Green w/ Black & White Streaks VFT Mastic**
HISTORICAL AHERA DAMAGE CATEGORY **6 ACBM with the potential for damage**
HISTORICAL DAMAGE REASON:
HISTORICAL RESPONSE ACTION: **Operations and Maintenance**
ASBESTOS TYPE: **Chrysotile** FRIABLE: **No**

RESULTS OF REINSPECTION AND REASSESSMENT

This homogeneous area was reinspected and reassessed in accordance with Section 763.85 and 763.88 of AHERA and it's condition HAS NOT CHANGED when compared to the conditions of the last AHERA reinspection.

The current AHERA DAMAGE CATEGORY is determined to be **6. ACBM with the potential for damage**

DAMAGE REASON:

DISTURBANCE POTENTIAL: **LOW**
MATERIAL LOCATION: **Room 107 - 1928**
MATERIAL QUANTITY: **300** MATERIAL UNITS: **SF**
DAMAGE QUANTITY: DAMAGE UNITS: **SF**

COMMENTS:

Inspector's Signature: _____



Date: 04/01/2013

Chicago Public Schools

GSG Consultants, Inc. 2013 AHERA REINSPECTION

Management Planner Review Form

LEA NAME: **Chicago Public Schools** UNIT NUMBER: **29291** BUILDING ID: **6070**
CITY/STATE: **Chicago, Illinois** MANAGEMENT PLANNER: **Guillermo Garcia**
SCHOOL NAME: **Stone Academy** REVIEW DATE: **5/10/2013**
ADDRESS: **6239 N Leavitt Street** IDPH LICENSE NO: **100-11089**

HOMOGENEOUS AREA: **13A**
MATERIAL DESCRIPTION: **9"x9" Green w/ Black & White Streaks VFT Mastic**
MATERIAL LOCATION: **Room 107 - 1928**
MATERIAL QUANTITY: **300** MATERIAL UNITS: **SF**
DAMAGE QUANTITY: **0** DAMAGE UNITS: **SF**

In accordance with Sections 763.88 and 763.90 of the Asbestos Hazard Emergency Response Act (AHERA) the LEA must select a management planner to review the results of the inspection and assessment and recommend appropriate response actions. The original inspection of the above identified homogeneous area has been reviewed in accordance with Sections 763.88 and 763.90 with the following recommendations.

The RESPONSE ACTION recommendation is:

Operations and Maintenance

Comments:

Management Planner's Signature: _____



Date: **05/10/2013**

Chicago Public Schools

GSG Consultants, Inc.
2013 AHERA REINSPECTION

Inspector Assessment Form (REASSESSMENT)

LEA NAME: **Chicago Public Schools** UNIT NUMBER: **29291** BUIDLING ID: **6070**
CITY/STATE: **Chicago, Illinois** AHERA INSPECTOR: **Panfilo Carrazco**
SCHOOL NAME: **Stone Academy** INSPECTION DATE: **4/1/2013**
ADDRESS: **6239 N Leavitt Street** IDPH LICENSE NO: **100-11089**

INFORMATION FROM PREVIOUS INSPECTION

HOMOGENEOUS AREA: **14**
MATERIAL DESCRIPTION: **12"x12" Black VFT**
HISTORICAL AHERA DAMAGE CATEGORY **6 ACBM with the potential for damage**
HISTORICAL DAMAGE REASON: **Physical Damage**
HISTORICAL RESPONSE ACTION: **Repair**
ASBESTOS TYPE: **Chrysotile** FRIABLE: **No**

RESULTS OF REINSPECTION AND REASSESSMENT

This homogeneous area was reinspected and reassessed in accordance with Section 763.85 and 763.88 of AHERA and it's condition HAS NOT CHANGED when compared to the conditions of the last AHERA reinspection.

The current AHERA DAMAGE CATEGORY is determined to be **6. ACBM with the potential for damage**

DAMAGE REASON:

DISTURBANCE POTENTIAL: **LOW**
MATERIAL LOCATION: **Auditorium - 1928**
MATERIAL QUANTITY: **1700** MATERIAL UNITS: **SF**
DAMAGE QUANTITY: DAMAGE UNITS: **SF**

COMMENTS:

Inspector's Signature: _____



Date: **04/01/2013**

Chicago Public Schools

GSG Consultants, Inc. 2013 AHERA REINSPECTION

Management Planner Review Form

LEA NAME: **Chicago Public Schools** UNIT NUMBER: **29291** BUILDING ID: **6070**
CITY/STATE: **Chicago, Illinois** MANAGEMENT PLANNER: **Guillermo Garcia**
SCHOOL NAME: **Stone Academy** REVIEW DATE: **5/10/2013**
ADDRESS: **6239 N Leavitt Street** IDPH LICENSE NO: **100-11089**

HOMOGENEOUS AREA: **14**
MATERIAL DESCRIPTION: **12"x12" Black VFT**
MATERIAL LOCATION: **Auditorium - 1928**
MATERIAL QUANTITY: **1700** MATERIAL UNITS: **SF**
DAMAGE QUANTITY: DAMAGE UNITS: **SF**

In accordance with Sections 763.88 and 763.90 of the Asbestos Hazard Emergency Response Act (AHERA) the LEA must select a management planner to review the results of the inspection and assessment and recommend appropriate response actions. The original inspection of the above identified homogeneous area has been reviewed in accordance with Sections 763.88 and 763.90 with the following recommendations.

The RESPONSE ACTION recommendation is:

Repair

Comments:

Management Planner's Signature: _____



Date: **05/10/2013**

Chicago Public Schools

GSG Consultants, Inc.
2013 AHERA REINSPECTION

Inspector Assessment Form (REASSESSMENT)

LEA NAME: **Chicago Public Schools** UNIT NUMBER: **29291** BUIDLING ID: **6070**
CITY/STATE: **Chicago, Illinois** AHERA INSPECTOR: **Panfilo Carrazco**
SCHOOL NAME: **Stone Academy** INSPECTION DATE: **4/1/2013**
ADDRESS: **6239 N Leavitt Street** IDPH LICENSE NO: **100-11089**

INFORMATION FROM PREVIOUS INSPECTION

HOMOGENEOUS AREA: **14A**
MATERIAL DESCRIPTION: **12"x12" Black VFT Mastic**
HISTORICAL AHERA DAMAGE CATEGORY **6 ACBM with the potential for damage**
HISTORICAL DAMAGE REASON:
HISTORICAL RESPONSE ACTION: **Operations and Maintenance**
ASBESTOS TYPE: **Chrysotile** FRIABLE: **No**

RESULTS OF REINSPECTION AND REASSESSMENT

This homogeneous area was reinspected and reassessed in accordance with Section 763.85 and 763.88 of AHERA and it's condition HAS NOT CHANGED when compared to the conditions of the last AHERA reinspection.

The current AHERA DAMAGE CATEGORY is determined to be **6. ACBM with the potential for damage**

DAMAGE REASON:

DISTURBANCE POTENTIAL: **LOW**
MATERIAL LOCATION: **Auditorium - 1928**
MATERIAL QUANTITY: **1700** MATERIAL UNITS: **SF**
DAMAGE QUANTITY: DAMAGE UNITS: **SF**

COMMENTS:

Inspector's Signature: _____



Date: 04/01/2013

Chicago Public Schools

GSG Consultants, Inc.
2013 AHERA REINSPECTION

Management Planner Review Form

LEA NAME: **Chicago Public Schools** UNIT NUMBER: **29291** BUIDLING ID: **6070**
CITY/STATE: **Chicago, Illinois** MANAGEMENT PLANNER: **Guillermo Garcia**
SCHOOL NAME: **Stone Academy** REVIEW DATE: **5/10/2013**
ADDRESS: **6239 N Leavitt Street** IDPH LICENSE NO: **100-11089**

HOMOGENEOUS AREA: **14A**
MATERIAL DESCRIPTION: **12"x12" Black VFT Mastic**
MATERIAL LOCATION: **Auditorium - 1928**
MATERIAL QUANTITY: **1700** MATERIAL UNITS: **SF**
DAMAGE QUANTITY: **0** DAMAGE UNITS: **SF**

In accordance with Sections 763.88 and 763.90 of the Asbestos Hazard Emergency Response Act (AHERA) the LEA must select a management planner to review the results of the inspection and assessment and recommend appropriate response actions. The original inspection of the above identified homogeneous area has been reviewed in accordance with Sections 763.88 and 763.90 with the following recommendations.

The RESPONSE ACTION recommendation is:

Operations and Maintenance

Comments:

Management Planner's Signature: _____



Date: **05/10/2013**

Chicago Public Schools

GSG Consultants, Inc.
2013 AHERA REINSPECTION

Inspector Assessment Form (REASSESSMENT)

LEA NAME: **Chicago Public Schools** UNIT NUMBER: **29291** BUIDLING ID: **6070**
CITY/STATE: **Chicago, Illinois** AHERA INSPECTOR: **Panfilo Carrazco**
SCHOOL NAME: **Stone Academy** INSPECTION DATE: **4/1/2013**
ADDRESS: **6239 N Leavitt Street** IDPH LICENSE NO: **100-11089**

INFORMATION FROM PREVIOUS INSPECTION

HOMOGENEOUS AREA: **15**
MATERIAL DESCRIPTION: **12"x12" Red VFT**
HISTORICAL AHERA DAMAGE CATEGORY **6 ACBM with the potential for damage**
HISTORICAL DAMAGE REASON: **Physical Damage**
HISTORICAL RESPONSE ACTION: **Operations and Maintenance**
ASBESTOS TYPE: **Chrysotile** FRIABLE: **No**

RESULTS OF REINSPECTION AND REASSESSMENT

This homogeneous area was reinspected and reassessed in accordance with Section 763.85 and 763.88 of AHERA and it's condition HAS NOT CHANGED when compared to the conditions of the last AHERA reinspection.

The current AHERA DAMAGE CATEGORY is determined to be **6. ACBM with the potential for damage**

DAMAGE REASON:

DISTURBANCE POTENTIAL: **LOW**

MATERIAL LOCATION: **Auditorium - 1928**

MATERIAL QUANTITY: **1700**

MATERIAL UNITS: **SF**

DAMAGE QUANTITY:

DAMAGE UNITS: **SF**

COMMENTS:

Inspector's Signature: _____



Date: **04/01/2013**

Chicago Public Schools

GSG Consultants, Inc.
2013 AHERA REINSPECTION

Management Planner Review Form

LEA NAME: **Chicago Public Schools** UNIT NUMBER: **29291** BUIDLING ID: **6070**
CITY/STATE: **Chicago, Illinois** MANAGEMENT PLANNER: **Guillermo Garcia**
SCHOOL NAME: **Stone Academy** REVIEW DATE: **5/10/2013**
ADDRESS: **6239 N Leavitt Street** IDPH LICENSE NO: **100-11089**

HOMOGENEOUS AREA: **15**
MATERIAL DESCRIPTION: **12"x12" Red VFT**
MATERIAL LOCATION: **Auditorium - 1928**
MATERIAL QUANTITY: **1700** MATERIAL UNITS: **SF**
DAMAGE QUANTITY: DAMAGE UNITS: **SF**

In accordance with Sections 763.88 and 763.90 of the Asbestos Hazard Emergency Response Act (AHERA) the LEA must select a management planner to review the results of the inspection and assessment and recommend appropriate response actions. The original inspection of the above identified homogeneous area has been reviewed in accordance with Sections 763.88 and 763.90 with the following recommendations.

The RESPONSE ACTION recommendation is:

Operations and Maintenance

Comments:

Management Planner's Signature: _____



Date: **05/10/2013**

Chicago Public Schools

GSG Consultants, Inc.
2013 AHERA REINSPECTION

Inspector Assessment Form (REASSESSMENT)

LEA NAME: **Chicago Public Schools** UNIT NUMBER: **29291** BUIDLING ID: **6070**
CITY/STATE: **Chicago, Illinois** AHERA INSPECTOR: **Panfilo Carrazco**
SCHOOL NAME: **Stone Academy** INSPECTION DATE: **4/1/2013**
ADDRESS: **6239 N Leavitt Street** IDPH LICENSE NO: **100-11089**

INFORMATION FROM PREVIOUS INSPECTION

HOMOGENEOUS AREA: **15A**
MATERIAL DESCRIPTION: **12"x12" Red VFT Mastic**
HISTORICAL AHERA DAMAGE CATEGORY **6 ACBM with the potential for damage**
HISTORICAL DAMAGE REASON:
HISTORICAL RESPONSE ACTION: **Operations and Maintenance**
ASBESTOS TYPE: **Chrysotile** FRIABLE: **No**

RESULTS OF REINSPECTION AND REASSESSMENT

This homogeneous area was reinspected and reassessed in accordance with Section 763.85 and 763.88 of AHERA and it's condition HAS NOT CHANGED when compared to the conditions of the last AHERA reinspection.

The current AHERA DAMAGE CATEGORY is determined to be **6. ACBM with the potential for damage**

DAMAGE REASON:

DISTURBANCE POTENTIAL: **LOW**
MATERIAL LOCATION: **Auditorium - 1928**
MATERIAL QUANTITY: **1700** MATERIAL UNITS: **SF**
DAMAGE QUANTITY: DAMAGE UNITS: **SF**

COMMENTS:

Inspector's Signature: _____



Date: 04/01/2013

Chicago Public Schools

GSG Consultants, Inc.
2013 AHERA REINSPECTION

Management Planner Review Form

LEA NAME: **Chicago Public Schools** UNIT NUMBER: **29291** BUIDLING ID: **6070**
CITY/STATE: **Chicago, Illinois** MANAGEMENT PLANNER: **Guillermo Garcia**
SCHOOL NAME: **Stone Academy** REVIEW DATE: **5/10/2013**
ADDRESS: **6239 N Leavitt Street** IDPH LICENSE NO: **100-11089**

HOMOGENEOUS AREA: **15A**
MATERIAL DESCRIPTION: **12"x12" Red VFT Mastic**
MATERIAL LOCATION: **Auditorium - 1928**
MATERIAL QUANTITY: **1700** MATERIAL UNITS: **SF**
DAMAGE QUANTITY: **0** DAMAGE UNITS: **SF**

In accordance with Sections 763.88 and 763.90 of the Asbestos Hazard Emergency Response Act (AHERA) the LEA must select a management planner to review the results of the inspection and assessment and recommend appropriate response actions. The original inspection of the above identified homogeneous area has been reviewed in accordance with Sections 763.88 and 763.90 with the following recommendations.

The RESPONSE ACTION recommendation is:

Operations and Maintenance

Comments:

Management Planner's Signature: _____



Date: **05/10/2013**

Chicago Public Schools

GSG Consultants, Inc.
2013 AHERA REINSPECTION

Inspector Assessment Form (REASSESSMENT)

LEA NAME: **Chicago Public Schools** UNIT NUMBER: **29291** BUIDLING ID: **6070**
CITY/STATE: **Chicago, Illinois** AHERA INSPECTOR: **Panfilo Carrazco**
SCHOOL NAME: **Stone Academy** INSPECTION DATE: **4/1/2013**
ADDRESS: **6239 N Leavitt Street** IDPH LICENSE NO: **100-11089**

INFORMATION FROM PREVIOUS INSPECTION

HOMOGENEOUS AREA: **16**
MATERIAL DESCRIPTION: **12"x24" Black VFT**
HISTORICAL AHERA DAMAGE CATEGORY **6 ACBM with the potential for damage**
HISTORICAL DAMAGE REASON:
HISTORICAL RESPONSE ACTION: **Operations and Maintenance**
ASBESTOS TYPE: **Chrysotile** FRIABLE: **No**

RESULTS OF REINSPECTION AND REASSESSMENT

This homogeneous area was reinspected and reassessed in accordance with Section 763.85 and 763.88 of AHERA and it's condition HAS NOT CHANGED when compared to the conditions of the last AHERA reinspection.

The current AHERA DAMAGE CATEGORY is determined to be **6. ACBM with the potential for damage**

DAMAGE REASON:

DISTURBANCE POTENTIAL: **LOW**
MATERIAL LOCATION: **Auditorium - 1928**
MATERIAL QUANTITY: **1700** MATERIAL UNITS: **SF**
DAMAGE QUANTITY: DAMAGE UNITS: **SF**

COMMENTS:

Inspector's Signature: _____



Date: 04/01/2013

Chicago Public Schools

GSG Consultants, Inc. 2013 AHERA REINSPECTION

Management Planner Review Form

LEA NAME: **Chicago Public Schools** UNIT NUMBER: **29291** BUILDING ID: **6070**
CITY/STATE: **Chicago, Illinois** MANAGEMENT PLANNER: **Guillermo Garcia**
SCHOOL NAME: **Stone Academy** REVIEW DATE: **5/10/2013**
ADDRESS: **6239 N Leavitt Street** IDPH LICENSE NO: **100-11089**

HOMOGENEOUS AREA: **16**
MATERIAL DESCRIPTION: **12"x24" Black VFT**
MATERIAL LOCATION: **Auditorium - 1928**
MATERIAL QUANTITY: **1700** MATERIAL UNITS: **SF**
DAMAGE QUANTITY: **0** DAMAGE UNITS: **SF**

In accordance with Sections 763.88 and 763.90 of the Asbestos Hazard Emergency Response Act (AHERA) the LEA must select a management planner to review the results of the inspection and assessment and recommend appropriate response actions. The original inspection of the above identified homogeneous area has been reviewed in accordance with Sections 763.88 and 763.90 with the following recommendations.

The RESPONSE ACTION recommendation is:

Operations and Maintenance

Comments:

Management Planner's Signature: _____



Date: **05/10/2013**

Chicago Public Schools

GSG Consultants, Inc.
2013 AHERA REINSPECTION

Inspector Assessment Form (REASSESSMENT)

LEA NAME: **Chicago Public Schools** UNIT NUMBER: **29291** BUIDLING ID: **6070**
CITY/STATE: **Chicago, Illinois** AHERA INSPECTOR: **Panfilo Carrazco**
SCHOOL NAME: **Stone Academy** INSPECTION DATE: **4/1/2013**
ADDRESS: **6239 N Leavitt Street** IDPH LICENSE NO: **100-11089**

INFORMATION FROM PREVIOUS INSPECTION

HOMOGENEOUS AREA: **16A**
MATERIAL DESCRIPTION: **12"x24" Black VFT Mastic**
HISTORICAL AHERA DAMAGE CATEGORY **6 ACBM with the potential for damage**
HISTORICAL DAMAGE REASON:
HISTORICAL RESPONSE ACTION: **Operations and Maintenance**
ASBESTOS TYPE: **Chrysotile** FRIABLE: **No**

RESULTS OF REINSPECTION AND REASSESSMENT

This homogeneous area was reinspected and reassessed in accordance with Section 763.85 and 763.88 of AHERA and it's condition HAS NOT CHANGED when compared to the conditions of the last AHERA reinspection.

The current AHERA DAMAGE CATEGORY is determined to be **6. ACBM with the potential for damage**

DAMAGE REASON:

DISTURBANCE POTENTIAL: **LOW**
MATERIAL LOCATION: **Auditorium - 1928**
MATERIAL QUANTITY: **1700** MATERIAL UNITS: **SF**
DAMAGE QUANTITY: DAMAGE UNITS: **SF**

COMMENTS:

Inspector's Signature: _____



Date: 04/01/2013

Chicago Public Schools

GSG Consultants, Inc.
2013 AHERA REINSPECTION

Management Planner Review Form

LEA NAME: **Chicago Public Schools** UNIT NUMBER: **29291** BUIDLING ID: **6070**
CITY/STATE: **Chicago, Illinois** MANAGEMENT PLANNER: **Guillermo Garcia**
SCHOOL NAME: **Stone Academy** REVIEW DATE: **5/10/2013**
ADDRESS: **6239 N Leavitt Street** IDPH LICENSE NO: **100-11089**

HOMOGENEOUS AREA: **16A**
MATERIAL DESCRIPTION: **12"x24" Black VFT Mastic**
MATERIAL LOCATION: **Auditorium - 1928**
MATERIAL QUANTITY: **1700** MATERIAL UNITS: **SF**
DAMAGE QUANTITY: **0** DAMAGE UNITS: **SF**

In accordance with Sections 763.88 and 763.90 of the Asbestos Hazard Emergency Response Act (AHERA) the LEA must select a management planner to review the results of the inspection and assessment and recommend appropriate response actions. The original inspection of the above identified homogeneous area has been reviewed in accordance with Sections 763.88 and 763.90 with the following recommendations.

The RESPONSE ACTION recommendation is:

Operations and Maintenance

Comments:

Management Planner's Signature: _____



Date: **05/10/2013**

Chicago Public Schools

GSG Consultants, Inc.
2013 AHERA REINSPECTION

Inspector Assessment Form (REASSESSMENT)

LEA NAME: Chicago Public Schools UNIT NUMBER: 29291 BUIDLING ID: 6070
CITY/STATE: Chicago, Illinois AHERA INSPECTOR: Panfilo Carrazco
SCHOOL NAME: Stone Academy INSPECTION DATE: 4/1/2013
ADDRESS: 6239 N Leavitt Street IDPH LICENSE NO: 100-11089

INFORMATION FROM PREVIOUS INSPECTION

HOMOGENEOUS AREA: 17
MATERIAL DESCRIPTION: 12"x12" Beige w/Tan Streaks VFT (over HA12)
HISTORICAL AHERA DAMAGE CATEGORY 6
HISTORICAL DAMAGE REASON:
HISTORICAL RESPONSE ACTION:
ASBESTOS TYPE: Assumed FRIABLE: No

RESULTS OF REINSPECTION AND REASSESSMENT

This homogeneous area was reinspected and reassessed in accordance with Section 763.85 and 763.88 of AHERA and it's condition HAS NOT CHANGED when compared to the conditions of the last AHERA reinspection.

The current AHERA DAMAGE CATEGORY is determined to be **6. ACBM with the potential for damage**

DAMAGE REASON:

DISTURBANCE POTENTIAL: LOW
MATERIAL LOCATION: Engineer's Office - 1928
MATERIAL QUANTITY: 170 MATERIAL UNITS: SF
DAMAGE QUANTITY: DAMAGE UNITS: SF
COMMENTS:

Inspector's Signature: _____



Date: 04/01/2013

Chicago Public Schools

GSG Consultants, Inc.
2013 AHERA REINSPECTION

Management Planner Review Form

LEA NAME: **Chicago Public Schools** UNIT NUMBER: **29291** BUIDLING ID: **6070**
CITY/STATE: **Chicago, Illinois** MANAGEMENT PLANNER: **Guillermo Garcia**
SCHOOL NAME: **Stone Academy** REVIEW DATE: **5/10/2013**
ADDRESS: **6239 N Leavitt Street** IDPH LICENSE NO: **100-11089**

HOMOGENEOUS AREA: **17**
MATERIAL DESCRIPTION: **12"x12" Beige w/Tan Streaks VFT (over HA12)**
MATERIAL LOCATION: **Engineer's Office - 1928**
MATERIAL QUANTITY: **170** MATERIAL UNITS: **SF**
DAMAGE QUANTITY: **0** DAMAGE UNITS: **SF**

In accordance with Sections 763.88 and 763.90 of the Asbestos Hazard Emergency Response Act (AHERA) the LEA must select a management planner to review the results of the inspection and assessment and recommend appropriate response actions. The original inspection of the above identified homogeneous area has been reviewed in accordance with Sections 763.88 and 763.90 with the following recommendations.

The RESPONSE ACTION recommendation is:

Comments:

Management Planner's Signature: _____



Date: **05/10/2013**

Chicago Public Schools

GSG Consultants, Inc.
2013 AHERA REINSPECTION

Inspector Assessment Form (REASSESSMENT)

LEA NAME: Chicago Public Schools UNIT NUMBER: 29291 BUIDLING ID: 6070
CITY/STATE: Chicago, Illinois AHERA INSPECTOR: Panfilo Carrazco
SCHOOL NAME: Stone Academy INSPECTION DATE: 4/1/2013
ADDRESS: 6239 N Leavitt Street IDPH LICENSE NO: 100-11089

INFORMATION FROM PREVIOUS INSPECTION

HOMOGENEOUS AREA: 17A
MATERIAL DESCRIPTION: 12"x12' Beige w/Tan Streaks VFT Mastic (over HA12)
HISTORICAL AHERA DAMAGE CATEGORY 6
HISTORICAL DAMAGE REASON:
HISTORICAL RESPONSE ACTION:
ASBESTOS TYPE: Assumed FRIABLE: No

RESULTS OF REINSPECTION AND REASSESSMENT

This homogeneous area was reinspected and reassessed in accordance with Section 763.85 and 763.88 of AHERA and it's condition HAS NOT CHANGED when compared to the conditions of the last AHERA reinspection.

The current AHERA DAMAGE CATEGORY is determined to be **6. ACBM with the potential for damage**

DAMAGE REASON:

DISTURBANCE POTENTIAL: **LOW**

MATERIAL LOCATION: **Engineer's Office - 1928**

MATERIAL QUANTITY: **170**

MATERIAL UNITS: **SF**

DAMAGE QUANTITY:

DAMAGE UNITS: **SF**

COMMENTS:

Inspector's Signature: _____



Date: 04/01/2013

Chicago Public Schools

GSG Consultants, Inc.
2013 AHERA REINSPECTION

Management Planner Review Form

LEA NAME: **Chicago Public Schools** UNIT NUMBER: **29291** BUIDLING ID: **6070**
CITY/STATE: **Chicago, Illinois** MANAGEMENT PLANNER: **Guillermo Garcia**
SCHOOL NAME: **Stone Academy** REVIEW DATE: **5/10/2013**
ADDRESS: **6239 N Leavitt Street** IDPH LICENSE NO: **100-11089**

HOMOGENEOUS AREA: **17A**
MATERIAL DESCRIPTION: **12"x12' Beige w/Tan Streaks VFT Mastic (over HA12)**
MATERIAL LOCATION: **Engineer's Office - 1928**
MATERIAL QUANTITY: **170** MATERIAL UNITS: **SF**
DAMAGE QUANTITY: **0** DAMAGE UNITS: **SF**

In accordance with Sections 763.88 and 763.90 of the Asbestos Hazard Emergency Response Act (AHERA) the LEA must select a management planner to review the results of the inspection and assessment and recommend appropriate response actions. The original inspection of the above identified homogeneous area has been reviewed in accordance with Sections 763.88 and 763.90 with the following recommendations.

The RESPONSE ACTION recommendation is:

Comments:

Management Planner's Signature: _____



Date: 05/10/2013

Chicago Public Schools

GSG Consultants, Inc.
2013 AHERA REINSPECTION

Inspector Assessment Form (REASSESSMENT)

LEA NAME: **Chicago Public Schools** UNIT NUMBER: **29291** BUIDLING ID: **6070**
CITY/STATE: **Chicago, Illinois** AHERA INSPECTOR: **Panfilo Carrazco**
SCHOOL NAME: **Stone Academy** INSPECTION DATE: **4/1/2013**
ADDRESS: **6239 N Leavitt Street** IDPH LICENSE NO: **100-11089**

INFORMATION FROM PREVIOUS INSPECTION

HOMOGENEOUS AREA: **18**
MATERIAL DESCRIPTION: **12"x12" Tan Mottled VFT**
HISTORICAL AHERA DAMAGE CATEGORY **6 ACBM with the potential for damage**
HISTORICAL DAMAGE REASON:
HISTORICAL RESPONSE ACTION: **Operations and Maintenance**
ASBESTOS TYPE: **Assumed** FRIABLE: **No**

RESULTS OF REINSPECTION AND REASSESSMENT

This homogeneous area was reinspected and reassessed in accordance with Section 763.85 and 763.88 of AHERA and it's condition HAS NOT CHANGED when compared to the conditions of the last AHERA reinspection.

The current AHERA DAMAGE CATEGORY is determined to be **6. ACBM with the potential for damage**

DAMAGE REASON:

DISTURBANCE POTENTIAL: **LOW**
MATERIAL LOCATION: **Rooms 101 and 106**
MATERIAL QUANTITY: **2000** MATERIAL UNITS: **SF**
DAMAGE QUANTITY: DAMAGE UNITS: **SF**

COMMENTS:

Inspector's Signature: _____



Date: 04/01/2013

Chicago Public Schools

GSG Consultants, Inc. 2013 AHERA REINSPECTION

Management Planner Review Form

LEA NAME: **Chicago Public Schools** UNIT NUMBER: **29291** BUILDING ID: **6070**
CITY/STATE: **Chicago, Illinois** MANAGEMENT PLANNER: **Guillermo Garcia**
SCHOOL NAME: **Stone Academy** REVIEW DATE: **5/10/2013**
ADDRESS: **6239 N Leavitt Street** IDPH LICENSE NO: **100-11089**

HOMOGENEOUS AREA: **18**
MATERIAL DESCRIPTION: **12"x12" Tan Mottled VFT**
MATERIAL LOCATION: **Rooms 101 and 106**
MATERIAL QUANTITY: **2000** MATERIAL UNITS: **SF**
DAMAGE QUANTITY: **0** DAMAGE UNITS: **SF**

In accordance with Sections 763.88 and 763.90 of the Asbestos Hazard Emergency Response Act (AHERA) the LEA must select a management planner to review the results of the inspection and assessment and recommend appropriate response actions. The original inspection of the above identified homogeneous area has been reviewed in accordance with Sections 763.88 and 763.90 with the following recommendations.

The RESPONSE ACTION recommendation is:

Operations and Maintenance

Comments:

Management Planner's Signature: _____



Date: **05/10/2013**

Chicago Public Schools

GSG Consultants, Inc.
2013 AHERA REINSPECTION

Inspector Assessment Form (REASSESSMENT)

LEA NAME: Chicago Public Schools UNIT NUMBER: 29291 BUIDLING ID: 6070
CITY/STATE: Chicago, Illinois AHERA INSPECTOR: Panfilo Carrazco
SCHOOL NAME: Stone Academy INSPECTION DATE: 4/1/2013
ADDRESS: 6239 N Leavitt Street IDPH LICENSE NO: 100-11089

INFORMATION FROM PREVIOUS INSPECTION

HOMOGENEOUS AREA: 18A
MATERIAL DESCRIPTION: 12"x12" Tan Mottled VFT Mastic
HISTORICAL AHERA DAMAGE CATEGORY 6
HISTORICAL DAMAGE REASON:
HISTORICAL RESPONSE ACTION:
ASBESTOS TYPE: Assumed FRIABLE: No

RESULTS OF REINSPECTION AND REASSESSMENT

This homogeneous area was reinspected and reassessed in accordance with Section 763.85 and 763.88 of AHERA and it's condition HAS NOT CHANGED when compared to the conditions of the last AHERA reinspection.

The current AHERA DAMAGE CATEGORY is determined to be **6. ACBM with the potential for damage**

DAMAGE REASON:

DISTURBANCE POTENTIAL: LOW
MATERIAL LOCATION: Rooms 101 and 106
MATERIAL QUANTITY: 2000 MATERIAL UNITS: SF
DAMAGE QUANTITY: DAMAGE UNITS: SF
COMMENTS:

Inspector's Signature: _____



Date: 04/01/2013

Chicago Public Schools

GSG Consultants, Inc. 2013 AHERA REINSPECTION

Management Planner Review Form

LEA NAME: **Chicago Public Schools** UNIT NUMBER: **29291** BUIDLING ID: **6070**
CITY/STATE: **Chicago, Illinois** MANAGEMENT PLANNER: **Guillermo Garcia**
SCHOOL NAME: **Stone Academy** REVIEW DATE: **5/10/2013**
ADDRESS: **6239 N Leavitt Street** IDPH LICENSE NO: **100-11089**

HOMOGENEOUS AREA: **18A**
MATERIAL DESCRIPTION: **12"x12" Tan Mottled VFT Mastic**
MATERIAL LOCATION: **Rooms 101 and 106**
MATERIAL QUANTITY: **2000** MATERIAL UNITS: **SF**
DAMAGE QUANTITY: **0** DAMAGE UNITS: **SF**

In accordance with Sections 763.88 and 763.90 of the Asbestos Hazard Emergency Response Act (AHERA) the LEA must select a management planner to review the results of the inspection and assessment and recommend appropriate response actions. The original inspection of the above identified homogeneous area has been reviewed in accordance with Sections 763.88 and 763.90 with the following recommendations.

The RESPONSE ACTION recommendation is:

Comments:

Management Planner's Signature: _____



Date: 05/10/2013

Chicago Public Schools

GSG Consultants, Inc.
2013 AHERA REINSPECTION

Inspector Assessment Form (REASSESSMENT)

LEA NAME: **Chicago Public Schools** UNIT NUMBER: **29291** BUIDLING ID: **6070**
CITY/STATE: **Chicago, Illinois** AHERA INSPECTOR: **Panfilo Carrazco**
SCHOOL NAME: **Stone Academy** INSPECTION DATE: **4/1/2013**
ADDRESS: **6239 N Leavitt Street** IDPH LICENSE NO: **100-11089**

INFORMATION FROM PREVIOUS INSPECTION

HOMOGENEOUS AREA: **19**
MATERIAL DESCRIPTION: **12"x12" Blue and Tan VFT**
HISTORICAL AHERA DAMAGE CATEGORY **6 ACBM with the potential for damage**
HISTORICAL DAMAGE REASON:
HISTORICAL RESPONSE ACTION: **Operations and Maintenance**
ASBESTOS TYPE: **Assumed** FRIABLE: **No**

RESULTS OF REINSPECTION AND REASSESSMENT

This homogeneous area was reinspected and reassessed in accordance with Section 763.85 and 763.88 of AHERA and it's condition HAS NOT CHANGED when compared to the conditions of the last AHERA reinspection.

The current AHERA DAMAGE CATEGORY is determined to be **6. ACBM with the potential for damage**

DAMAGE REASON:

DISTURBANCE POTENTIAL: **LOW**
MATERIAL LOCATION: **Room 212**
MATERIAL QUANTITY: **1300** MATERIAL UNITS: **SF**
DAMAGE QUANTITY: DAMAGE UNITS: **SF**

COMMENTS:

Inspector's Signature: _____



Date: 04/01/2013

Chicago Public Schools

GSG Consultants, Inc. 2013 AHERA REINSPECTION

Management Planner Review Form

LEA NAME: **Chicago Public Schools** UNIT NUMBER: **29291** BUILDING ID: **6070**
CITY/STATE: **Chicago, Illinois** MANAGEMENT PLANNER: **Guillermo Garcia**
SCHOOL NAME: **Stone Academy** REVIEW DATE: **5/10/2013**
ADDRESS: **6239 N Leavitt Street** IDPH LICENSE NO: **100-11089**

HOMOGENEOUS AREA: **19**
MATERIAL DESCRIPTION: **12"x12" Blue and Tan VFT**
MATERIAL LOCATION: **Room 212**
MATERIAL QUANTITY: **1300** MATERIAL UNITS: **SF**
DAMAGE QUANTITY: **0** DAMAGE UNITS: **SF**

In accordance with Sections 763.88 and 763.90 of the Asbestos Hazard Emergency Response Act (AHERA) the LEA must select a management planner to review the results of the inspection and assessment and recommend appropriate response actions. The original inspection of the above identified homogeneous area has been reviewed in accordance with Sections 763.88 and 763.90 with the following recommendations.

The RESPONSE ACTION recommendation is:

Operations and Maintenance

Comments:

Management Planner's Signature: _____



Date: **05/10/2013**

Chicago Public Schools

GSG Consultants, Inc.
2013 AHERA REINSPECTION

Inspector Assessment Form (REASSESSMENT)

LEA NAME: Chicago Public Schools UNIT NUMBER: 29291 BUIDLING ID: 6070
CITY/STATE: Chicago, Illinois AHERA INSPECTOR: Panfilo Carrazco
SCHOOL NAME: Stone Academy INSPECTION DATE: 4/1/2013
ADDRESS: 6239 N Leavitt Street IDPH LICENSE NO: 100-11089

INFORMATION FROM PREVIOUS INSPECTION

HOMOGENEOUS AREA: 19A
MATERIAL DESCRIPTION: 12"x12" Blue & Tan VFT Mastic
HISTORICAL AHERA DAMAGE CATEGORY 6
HISTORICAL DAMAGE REASON:
HISTORICAL RESPONSE ACTION:
ASBESTOS TYPE: Assumed FRIABLE: No

RESULTS OF REINSPECTION AND REASSESSMENT

This homogeneous area was reinspected and reassessed in accordance with Section 763.85 and 763.88 of AHERA and it's condition HAS NOT CHANGED when compared to the conditions of the last AHERA reinspection.

The current AHERA DAMAGE CATEGORY is determined to be **6. ACBM with the potential for damage**

DAMAGE REASON:

DISTURBANCE POTENTIAL: LOW
MATERIAL LOCATION: Room 212
MATERIAL QUANTITY: 1300 MATERIAL UNITS: SF
DAMAGE QUANTITY: DAMAGE UNITS: SF

COMMENTS:

Inspector's Signature: _____



Date: 04/01/2013

Chicago Public Schools

GSG Consultants, Inc. 2013 AHERA REINSPECTION

Management Planner Review Form

LEA NAME: **Chicago Public Schools** UNIT NUMBER: **29291** BUILDING ID: **6070**
CITY/STATE: **Chicago, Illinois** MANAGEMENT PLANNER: **Guillermo Garcia**
SCHOOL NAME: **Stone Academy** REVIEW DATE: **5/10/2013**
ADDRESS: **6239 N Leavitt Street** IDPH LICENSE NO: **100-11089**

HOMOGENEOUS AREA: **19A**
MATERIAL DESCRIPTION: **12"x12" Blue & Tan VFT Mastic**
MATERIAL LOCATION: **Room 212**
MATERIAL QUANTITY: **1300** MATERIAL UNITS: **SF**
DAMAGE QUANTITY: **0** DAMAGE UNITS: **SF**

In accordance with Sections 763.88 and 763.90 of the Asbestos Hazard Emergency Response Act (AHERA) the LEA must select a management planner to review the results of the inspection and assessment and recommend appropriate response actions. The original inspection of the above identified homogeneous area has been reviewed in accordance with Sections 763.88 and 763.90 with the following recommendations.

The RESPONSE ACTION recommendation is:

Comments:

Management Planner's Signature: _____



Date: **05/10/2013**

Chicago Public Schools

GSG Consultants, Inc.
2013 AHERA REINSPECTION

Inspector Assessment Form (REASSESSMENT)

LEA NAME: **Chicago Public Schools** UNIT NUMBER: **29291** BUIDLING ID: **6070**
CITY/STATE: **Chicago, Illinois** AHERA INSPECTOR: **Panfilo Carrazco**
SCHOOL NAME: **Stone Academy** INSPECTION DATE: **4/1/2013**
ADDRESS: **6239 N Leavitt Street** IDPH LICENSE NO: **100-11089**

INFORMATION FROM PREVIOUS INSPECTION

HOMOGENEOUS AREA: **20**
MATERIAL DESCRIPTION: **Not Used**
HISTORICAL AHERA DAMAGE CATEGORY
HISTORICAL DAMAGE REASON:
HISTORICAL RESPONSE ACTION:
ASBESTOS TYPE: **Undefined** FRIABLE:

RESULTS OF REINSPECTION AND REASSESSMENT

This homogeneous area was reinspected and reassessed in accordance with Section 763.85 and 763.88 of AHERA and it's condition HAS NOT CHANGED when compared to the conditions of the last AHERA reinspection.

The current AHERA DAMAGE CATEGORY is determined to be .

DAMAGE REASON:

DISTURBANCE POTENTIAL:

MATERIAL LOCATION:

MATERIAL QUANTITY:

MATERIAL UNITS:

DAMAGE QUANTITY:

DAMAGE UNITS:

COMMENTS:

Inspector's Signature:



Date: **04/01/2013**

Chicago Public Schools

GSG Consultants, Inc.
2013 AHERA REINSPECTION

Management Planner Review Form

LEA NAME: **Chicago Public Schools** UNIT NUMBER: **29291** BUIDLING ID: **6070**
CITY/STATE: **Chicago, Illinois** MANAGEMENT PLANNER: **Guillermo Garcia**
SCHOOL NAME: **Stone Academy** REVIEW DATE: **5/10/2013**
ADDRESS: **6239 N Leavitt Street** IDPH LICENSE NO: **100-11089**

HOMOGENEOUS AREA: **20**

MATERIAL DESCRIPTION: **Not Used**

MATERIAL LOCATION:

MATERIAL QUANTITY:

MATERIAL UNITS:

DAMAGE QUANTITY:

DAMAGE UNITS:

In accordance with Sections 763.88 and 763.90 of the Asbestos Hazard Emergency Response Act (AHERA) the LEA must select a management planner to review the results of the inspection and assessment and recommend appropriate response actions. The original inspection of the above identified homogeneous area has been reviewed in accordance with Sections 763.88 and 763.90 with the following recommendations.

The RESPONSE ACTION recommendation is:

Comments:

Management Planner's Signature: _____



Date: **05/10/2013**

Chicago Public Schools

GSG Consultants, Inc.
2013 AHERA REINSPECTION

Inspector Assessment Form (REASSESSMENT)

LEA NAME: **Chicago Public Schools** UNIT NUMBER: **29291** BUIDLING ID: **6070**
CITY/STATE: **Chicago, Illinois** AHERA INSPECTOR: **Panfilo Carrazco**
SCHOOL NAME: **Stone Academy** INSPECTION DATE: **4/1/2013**
ADDRESS: **6239 N Leavitt Street** IDPH LICENSE NO: **100-11089**

INFORMATION FROM PREVIOUS INSPECTION

HOMOGENEOUS AREA: **20A**
MATERIAL DESCRIPTION: **Not Used**
HISTORICAL AHERA DAMAGE CATEGORY
HISTORICAL DAMAGE REASON:
HISTORICAL RESPONSE ACTION:
ASBESTOS TYPE: **Undefined** FRIABLE:

RESULTS OF REINSPECTION AND REASSESSMENT

This homogeneous area was reinspected and reassessed in accordance with Section 763.85 and 763.88 of AHERA and it's condition HAS NOT CHANGED when compared to the conditions of the last AHERA reinspection.

The current AHERA DAMAGE CATEGORY is determined to be .

DAMAGE REASON:

DISTURBANCE POTENTIAL:

MATERIAL LOCATION:

MATERIAL QUANTITY:

MATERIAL UNITS:

DAMAGE QUANTITY:

DAMAGE UNITS:

COMMENTS:

Inspector's Signature:



Date: **04/01/2013**

Chicago Public Schools

GSG Consultants, Inc.
2013 AHERA REINSPECTION

Management Planner Review Form

LEA NAME: **Chicago Public Schools** UNIT NUMBER: **29291** BUIDLING ID: **6070**
CITY/STATE: **Chicago, Illinois** MANAGEMENT PLANNER: **Guillermo Garcia**
SCHOOL NAME: **Stone Academy** REVIEW DATE: **5/10/2013**
ADDRESS: **6239 N Leavitt Street** IDPH LICENSE NO: **100-11089**

HOMOGENEOUS AREA: **20A**

MATERIAL DESCRIPTION: **Not Used**

MATERIAL LOCATION:

MATERIAL QUANTITY:

MATERIAL UNITS:

DAMAGE QUANTITY:

DAMAGE UNITS:

In accordance with Sections 763.88 and 763.90 of the Asbestos Hazard Emergency Response Act (AHERA) the LEA must select a management planner to review the results of the inspection and assessment and recommend appropriate response actions. The original inspection of the above identified homogeneous area has been reviewed in accordance with Sections 763.88 and 763.90 with the following recommendations.

The RESPONSE ACTION recommendation is:

Comments:

Management Planner's Signature: _____



Date: **05/10/2013**

Chicago Public Schools

GSG Consultants, Inc.
2013 AHERA REINSPECTION

Inspector Assessment Form (REASSESSMENT)

LEA NAME: **Chicago Public Schools** UNIT NUMBER: **29291** BUIDLING ID: **6070**
CITY/STATE: **Chicago, Illinois** AHERA INSPECTOR: **Panfilo Carrazco**
SCHOOL NAME: **Stone Academy** INSPECTION DATE: **4/1/2013**
ADDRESS: **6239 N Leavitt Street** IDPH LICENSE NO: **100-11089**

INFORMATION FROM PREVIOUS INSPECTION

HOMOGENEOUS AREA: **28**
MATERIAL DESCRIPTION: **Not Used**
HISTORICAL AHERA DAMAGE CATEGORY
HISTORICAL DAMAGE REASON:
HISTORICAL RESPONSE ACTION:
ASBESTOS TYPE: **Undefined** FRIABLE:

RESULTS OF REINSPECTION AND REASSESSMENT

This homogeneous area was reinspected and reassessed in accordance with Section 763.85 and 763.88 of AHERA and it's condition HAS NOT CHANGED when compared to the conditions of the last AHERA reinspection.

The current AHERA DAMAGE CATEGORY is determined to be .

DAMAGE REASON:

DISTURBANCE POTENTIAL:

MATERIAL LOCATION:

MATERIAL QUANTITY:

MATERIAL UNITS:

DAMAGE QUANTITY:

DAMAGE UNITS:

COMMENTS:

Inspector's Signature:



Date: **04/01/2013**

Chicago Public Schools

GSG Consultants, Inc. 2013 AHERA REINSPECTION

Management Planner Review Form

LEA NAME: **Chicago Public Schools** UNIT NUMBER: **29291** BUIDLING ID: **6070**
CITY/STATE: **Chicago, Illinois** MANAGEMENT PLANNER: **Guillermo Garcia**
SCHOOL NAME: **Stone Academy** REVIEW DATE: **5/10/2013**
ADDRESS: **6239 N Leavitt Street** IDPH LICENSE NO: **100-11089**

HOMOGENEOUS AREA: **28**

MATERIAL DESCRIPTION: **Not Used**

MATERIAL LOCATION:

MATERIAL QUANTITY:

MATERIAL UNITS:

DAMAGE QUANTITY:

DAMAGE UNITS:

In accordance with Sections 763.88 and 763.90 of the Asbestos Hazard Emergency Response Act (AHERA) the LEA must select a management planner to review the results of the inspection and assessment and recommend appropriate response actions. The original inspection of the above identified homogeneous area has been reviewed in accordance with Sections 763.88 and 763.90 with the following recommendations.

The RESPONSE ACTION recommendation is:

Comments:

Management Planner's Signature: _____



Date: **05/10/2013**

Chicago Public Schools

GSG Consultants, Inc.
2013 AHERA REINSPECTION

Inspector Assessment Form (REASSESSMENT)

LEA NAME: **Chicago Public Schools** UNIT NUMBER: **29291** BUIDLING ID: **6070**
CITY/STATE: **Chicago, Illinois** AHERA INSPECTOR: **Panfilo Carrazco**
SCHOOL NAME: **Stone Academy** INSPECTION DATE: **4/1/2013**
ADDRESS: **6239 N Leavitt Street** IDPH LICENSE NO: **100-11089**

INFORMATION FROM PREVIOUS INSPECTION

HOMOGENEOUS AREA: **A**
MATERIAL DESCRIPTION: **Cardboard Pipe Insulation**
HISTORICAL AHERA DAMAGE CATEGORY **1 Damaged or significantly damaged friable thermal system insulating ACBM**
HISTORICAL DAMAGE REASON: **Deterioration
Air Erosion/Flow**
HISTORICAL RESPONSE ACTION: **Repair**
ASBESTOS TYPE: **Chrysotile** FRIABLE: **Yes**

RESULTS OF REINSPECTION AND REASSESSMENT

This homogeneous area was reinspected and reassessed in accordance with Section 763.85 and 763.88 of AHERA and it's condition HAS NOT CHANGED when compared to the conditions of the last AHERA reinspection.

The current AHERA DAMAGE CATEGORY is determined to be **1. Damaged or significantly damaged friable thermal system insulating ACBM**

DAMAGE REASON: **Deterioration
Air Erosion/Flow**
DISTURBANCE POTENTIAL: **MODERATE**
MATERIAL LOCATION: **Boiler, North and South Fan Rooms, North and South Air Tunnels and Unexcavated Areas Under Auditorium - 1928**
MATERIAL QUANTITY: **1163** MATERIAL UNITS: **LF**
DAMAGE QUANTITY: DAMAGE UNITS: **LF**
COMMENTS: **Unexcavated Areas**

Inspector's Signature: _____



Date: **04/01/2013**

Chicago Public Schools

GSG Consultants, Inc.

2013 AHERA REINSPECTION

Management Planner Review Form

LEA NAME: **Chicago Public Schools** UNIT NUMBER: **29291** BUIDLING ID: **6070**
CITY/STATE: **Chicago, Illinois** MANAGEMENT PLANNER: **Guillermo Garcia**
SCHOOL NAME: **Stone Academy** REVIEW DATE: **5/10/2013**
ADDRESS: **6239 N Leavitt Street** IDPH LICENSE NO: **100-11089**

HOMOGENEOUS AREA: **A**
MATERIAL DESCRIPTION: **Cardboard Pipe Insulation**
MATERIAL LOCATION: **Boiler, North and South Fan Rooms, North and South Air Tunnels and Unexcavated Areas Under Auditorium - 1928**
MATERIAL QUANTITY: **1163** MATERIAL UNITS: **LF**
DAMAGE QUANTITY: **100** DAMAGE UNITS: **LF**

In accordance with Sections 763.88 and 763.90 of the Asbestos Hazard Emergency Response Act (AHERA) the LEA must select a management planner to review the results of the inspection and assessment and recommend appropriate response actions. The original inspection of the above identified homogeneous area has been reviewed in accordance with Sections 763.88 and 763.90 with the following recommendations.

The RESPONSE ACTION recommendation is:

Repair

Comments:

Repair Damage as soon as possible

Management Planner's Signature: _____



Date: **05/10/2013**

Chicago Public Schools

GSG Consultants, Inc.
2013 AHERA REINSPECTION

Inspector Assessment Form (REASSESSMENT)

LEA NAME: **Chicago Public Schools** UNIT NUMBER: **29291** BUIDLING ID: **6070**
CITY/STATE: **Chicago, Illinois** AHERA INSPECTOR: **Panfilo Carrazco**
SCHOOL NAME: **Stone Academy** INSPECTION DATE: **4/1/2013**
ADDRESS: **6239 N Leavitt Street** IDPH LICENSE NO: **100-11089**

INFORMATION FROM PREVIOUS INSPECTION

HOMOGENEOUS AREA: **B**
MATERIAL DESCRIPTION: **MJP E/F/V on Card Pipe Insulation**
HISTORICAL AHERA DAMAGE CATEGORY **1 Damaged or significantly damaged friable thermal system insulating ACBM**
HISTORICAL DAMAGE REASON: **Deterioration
Air Erosion/Flow**
HISTORICAL RESPONSE ACTION: **Repair**
ASBESTOS TYPE: **Chrysotile** FRIABLE: **Yes**

RESULTS OF REINSPECTION AND REASSESSMENT

This homogeneous area was reinspected and reassessed in accordance with Section 763.85 and 763.88 of AHERA and it's condition HAS NOT CHANGED when compared to the conditions of the last AHERA reinspection.

The current AHERA DAMAGE CATEGORY is determined to be **1. Damaged or significantly damaged friable thermal system insulating ACBM**

DAMAGE REASON: **Deterioration
Air Erosion/Flow**
DISTURBANCE POTENTIAL: **MODERATE**
MATERIAL LOCATION: **Boiler, North and South Fan Rooms, North and South Air Tunnels and Unexcavated Areas Under Auditorium - 1928**
MATERIAL QUANTITY: **110** MATERIAL UNITS: **LF**
DAMAGE QUANTITY: DAMAGE UNITS: **LF**
COMMENTS: **Unexcavated Areas**

Inspector's Signature: _____



Date: 04/01/2013

Chicago Public Schools

GSG Consultants, Inc.

2013 AHERA REINSPECTION

Management Planner Review Form

LEA NAME: **Chicago Public Schools** UNIT NUMBER: **29291** BUIDLING ID: **6070**
CITY/STATE: **Chicago, Illinois** MANAGEMENT PLANNER: **Guillermo Garcia**
SCHOOL NAME: **Stone Academy** REVIEW DATE: **5/10/2013**
ADDRESS: **6239 N Leavitt Street** IDPH LICENSE NO: **100-11089**

HOMOGENEOUS AREA: **B**
MATERIAL DESCRIPTION: **MJP E/F/V on Card Pipe Insulation**
MATERIAL LOCATION: **Boiler, North and South Fan Rooms, North and South Air Tunnels and Unexcavated Areas Under Auditorium - 1928**
MATERIAL QUANTITY: **110** MATERIAL UNITS: **LF**
DAMAGE QUANTITY: **2** DAMAGE UNITS: **LF**

In accordance with Sections 763.88 and 763.90 of the Asbestos Hazard Emergency Response Act (AHERA) the LEA must select a management planner to review the results of the inspection and assessment and recommend appropriate response actions. The original inspection of the above identified homogeneous area has been reviewed in accordance with Sections 763.88 and 763.90 with the following recommendations.

The RESPONSE ACTION recommendation is:

Repair

Comments:

Repair Damage as soon as possible

Management Planner's Signature: _____



Date: **05/10/2013**

Chicago Public Schools

GSG Consultants, Inc.
2013 AHERA REINSPECTION

Inspector Assessment Form (REASSESSMENT)

LEA NAME: **Chicago Public Schools** UNIT NUMBER: **29291** BUIDLING ID: **6070**
CITY/STATE: **Chicago, Illinois** AHERA INSPECTOR: **Panfilo Carrazco**
SCHOOL NAME: **Stone Academy** INSPECTION DATE: **4/1/2013**
ADDRESS: **6239 N Leavitt Street** IDPH LICENSE NO: **100-11089**

INFORMATION FROM PREVIOUS INSPECTION

HOMOGENEOUS AREA: **G**
MATERIAL DESCRIPTION: **MJP E/F/V on Fiberglass Pipe Insulation**
HISTORICAL AHERA DAMAGE CATEGORY **1 Damaged or significantly damaged friable thermal system insulating ACBM**
HISTORICAL DAMAGE REASON: **Deterioration**
HISTORICAL RESPONSE ACTION: **Operations and Maintenance**
ASBESTOS TYPE: **Chrysotile** FRIABLE: **Yes**

RESULTS OF REINSPECTION AND REASSESSMENT

This homogeneous area was reinspected and reassessed in accordance with Section 763.85 and 763.88 of AHERA and it's condition HAS NOT CHANGED when compared to the conditions of the last AHERA reinspection.

The current AHERA DAMAGE CATEGORY is determined to be **1. Damaged or significantly damaged friable thermal system insulating ACBM**

DAMAGE REASON: **Deterioration**
DISTURBANCE POTENTIAL: **LOW**
MATERIAL LOCATION: **1st, 2nd and 3rd Floor Girl's Washroom - 1928**
MATERIAL QUANTITY: **34** MATERIAL UNITS: **LF**
DAMAGE QUANTITY: DAMAGE UNITS: **LF**
COMMENTS: **Damage distributed**

Inspector's Signature: _____



Date: 04/01/2013

Chicago Public Schools

GSG Consultants, Inc.
2013 AHERA REINSPECTION

Management Planner Review Form

LEA NAME: **Chicago Public Schools** UNIT NUMBER: **29291** BUIDLING ID: **6070**
CITY/STATE: **Chicago, Illinois** MANAGEMENT PLANNER: **Guillermo Garcia**
SCHOOL NAME: **Stone Academy** REVIEW DATE: **5/10/2013**
ADDRESS: **6239 N Leavitt Street** IDPH LICENSE NO: **100-11089**

HOMOGENEOUS AREA: **G**
MATERIAL DESCRIPTION: **MJP E/F/V on Fiberglass Pipe Insulation**
MATERIAL LOCATION: **1st, 2nd and 3rd Floor Girl's Washroom - 1928**
MATERIAL QUANTITY: **34** MATERIAL UNITS: **LF**
DAMAGE QUANTITY: **5** DAMAGE UNITS: **LF**

In accordance with Sections 763.88 and 763.90 of the Asbestos Hazard Emergency Response Act (AHERA) the LEA must select a management planner to review the results of the inspection and assessment and recommend appropriate response actions. The original inspection of the above identified homogeneous area has been reviewed in accordance with Sections 763.88 and 763.90 with the following recommendations.

The RESPONSE ACTION recommendation is:

Operations and Maintenance

Comments:

Repair damage as soon as possible

Management Planner's Signature: _____



Date: **05/10/2013**

Chicago Public Schools

GSG Consultants, Inc.
2013 AHERA REINSPECTION

Inspector Assessment Form (REASSESSMENT)

LEA NAME: **Chicago Public Schools** UNIT NUMBER: **29291** BUIDLING ID: **6070**
CITY/STATE: **Chicago, Illinois** AHERA INSPECTOR: **Panfilo Carrazco**
SCHOOL NAME: **Stone Academy** INSPECTION DATE: **4/1/2013**
ADDRESS: **6239 N Leavitt Street** IDPH LICENSE NO: **100-11089**

INFORMATION FROM PREVIOUS INSPECTION

HOMOGENEOUS AREA: **H**
MATERIAL DESCRIPTION: **Foam Insulation - NOT OBSERVED**
HISTORICAL AHERA DAMAGE CATEGORY
HISTORICAL DAMAGE REASON:
HISTORICAL RESPONSE ACTION:
ASBESTOS TYPE: FRIABLE:

RESULTS OF REINSPECTION AND REASSESSMENT

This homogeneous area was reinspected and reassessed in accordance with Section 763.85 and 763.88 of AHERA and it's condition HAS NOT CHANGED when compared to the conditions of the last AHERA reinspection.

The current AHERA DAMAGE CATEGORY is determined to be .

DAMAGE REASON:
DISTURBANCE POTENTIAL:
MATERIAL LOCATION: **Throughout - 1928 - NOT OBSERVED**
MATERIAL QUANTITY: MATERIAL UNITS:
DAMAGE QUANTITY: DAMAGE UNITS:
COMMENTS:

Inspector's Signature:



Date: **04/01/2013**

Chicago Public Schools

GSG Consultants, Inc.
2013 AHERA REINSPECTION

Management Planner Review Form

LEA NAME: **Chicago Public Schools** UNIT NUMBER: **29291** BUIDLING ID: **6070**
CITY/STATE: **Chicago, Illinois** MANAGEMENT PLANNER: **Guillermo Garcia**
SCHOOL NAME: **Stone Academy** REVIEW DATE: **5/10/2013**
ADDRESS: **6239 N Leavitt Street** IDPH LICENSE NO: **100-11089**

HOMOGENEOUS AREA: **H**
MATERIAL DESCRIPTION: **Foam Insulation - NOT OBSERVED**
MATERIAL LOCATION: **Throughout - 1928 - NOT OBSERVED**
MATERIAL QUANTITY: MATERIAL UNITS:
DAMAGE QUANTITY: DAMAGE UNITS:

In accordance with Sections 763.88 and 763.90 of the Asbestos Hazard Emergency Response Act (AHERA) the LEA must select a management planner to review the results of the inspection and assessment and recommend appropriate response actions. The original inspection of the above identified homogeneous area has been reviewed in accordance with Sections 763.88 and 763.90 with the following recommendations.

The RESPONSE ACTION recommendation is:

Comments:

Management Planner's Signature: _____



Date: **05/10/2013**

Chicago Public Schools

GSG Consultants, Inc.
2013 AHERA REINSPECTION

Inspector Assessment Form (REASSESSMENT)

LEA NAME: **Chicago Public Schools** UNIT NUMBER: **29291** BUILDING ID: **6070**
CITY/STATE: **Chicago, Illinois** AHERA INSPECTOR: **Panfilo Carrazco**
SCHOOL NAME: **Stone Academy** INSPECTION DATE: **4/1/2013**
ADDRESS: **6239 N Leavitt Street** IDPH LICENSE NO: **100-11089**

INFORMATION FROM PREVIOUS INSPECTION

HOMOGENEOUS AREA: **I**
MATERIAL DESCRIPTION: **Aircell Pipe Insulation**
HISTORICAL AHERA DAMAGE CATEGORY: **1 Damaged or significantly damaged friable thermal system insulating ACBM**
HISTORICAL DAMAGE REASON: **Deterioration
Air Erosion/Flow**
HISTORICAL RESPONSE ACTION: **Repair**
ASBESTOS TYPE: **Chrysotile** FRIABLE: **Yes**

RESULTS OF REINSPECTION AND REASSESSMENT

This homogeneous area was reinspected and reassessed in accordance with Section 763.85 and 763.88 of AHERA and it's condition HAS NOT CHANGED when compared to the conditions of the last AHERA reinspection.

The current AHERA DAMAGE CATEGORY is determined to be **1. Damaged or significantly damaged friable thermal system insulating ACBM**

DAMAGE REASON: **Deterioration
Air Erosion/Flow**
DISTURBANCE POTENTIAL: **MODERATE**
MATERIAL LOCATION: **Boiler, Pump, North and South Fan Rooms, 2nd and 3rd Floor Girl's Washroom and Unexcavated Areas Under the Auditorium - 1928**
MATERIAL QUANTITY: **3395** MATERIAL UNITS: **LF**
DAMAGE QUANTITY: DAMAGE UNITS: **LF**
COMMENTS: **4 LF of TSI on the ground in the S. plenum chamber**

Inspector's Signature: _____



Date: **04/01/2013**

Chicago Public Schools

GSG Consultants, Inc.

2013 AHERA REINSPECTION

Management Planner Review Form

LEA NAME: **Chicago Public Schools** UNIT NUMBER: **29291** BUIDLING ID: **6070**
CITY/STATE: **Chicago, Illinois** MANAGEMENT PLANNER: **Guillermo Garcia**
SCHOOL NAME: **Stone Academy** REVIEW DATE: **5/10/2013**
ADDRESS: **6239 N Leavitt Street** IDPH LICENSE NO: **100-11089**

HOMOGENEOUS AREA: **I**
MATERIAL DESCRIPTION: **Aircell Pipe Insulation**
MATERIAL LOCATION: **Boiler, Pump, North and South Fan Rooms, 2nd and 3rd Floor Girl's Washroom and Unexcavated Areas Under the Auditorium - 1928**
MATERIAL QUANTITY: **3395** MATERIAL UNITS: **LF**
DAMAGE QUANTITY: **7** DAMAGE UNITS: **LF**

In accordance with Sections 763.88 and 763.90 of the Asbestos Hazard Emergency Response Act (AHERA) the LEA must select a management planner to review the results of the inspection and assessment and recommend appropriate response actions. The original inspection of the above identified homogeneous area has been reviewed in accordance with Sections 763.88 and 763.90 with the following recommendations.

The RESPONSE ACTION recommendation is:

Repair

Comments:

Repair Damage as soon as possible

Management Planner's Signature: _____



Date: **05/10/2013**

Chicago Public Schools

GSG Consultants, Inc.
2013 AHERA REINSPECTION

Inspector Assessment Form (REASSESSMENT)

LEA NAME: Chicago Public Schools UNIT NUMBER: 29291 BUIDLING ID: 6070
CITY/STATE: Chicago, Illinois AHERA INSPECTOR: Panfilo Carrazco
SCHOOL NAME: Stone Academy INSPECTION DATE: 4/1/2013
ADDRESS: 6239 N Leavitt Street IDPH LICENSE NO: 100-11089

INFORMATION FROM PREVIOUS INSPECTION

HOMOGENEOUS AREA: J
MATERIAL DESCRIPTION: MJP E/F/V on Aircell Pipe Insulation
HISTORICAL AHERA DAMAGE CATEGORY 1 Damaged or significantly damaged friable thermal system insulating ACBM
HISTORICAL DAMAGE REASON: Other
HISTORICAL RESPONSE ACTION: Repair
ASBESTOS TYPE: Chrysotile FRIABLE: Yes

RESULTS OF REINSPECTION AND REASSESSMENT

This homogeneous area was reinspected and reassessed in accordance with Section 763.85 and 763.88 of AHERA and it's condition HAS NOT CHANGED when compared to the conditions of the last AHERA reinspection.

The current AHERA DAMAGE CATEGORY is determined to be 1. **Damaged or significantly damaged friable thermal system insulating ACBM**

DAMAGE REASON: Deterioration
Air Erosion/Flow
DISTURBANCE POTENTIAL: MODERATE
MATERIAL LOCATION: Boiler, Pump, North and South Fan Rooms, 2nd and 3rd Floor Girl's Washroom and the Unexcavated Areas Under the Auditorium - 1928
MATERIAL QUANTITY: 316 MATERIAL UNITS: LF
DAMAGE QUANTITY: DAMAGE UNITS: LF
COMMENTS: South fan room

Inspector's Signature:



Date: 04/01/2013

Chicago Public Schools

GSG Consultants, Inc.

2013 AHERA REINSPECTION

Management Planner Review Form

LEA NAME: **Chicago Public Schools** UNIT NUMBER: **29291** BUIDLING ID: **6070**
CITY/STATE: **Chicago, Illinois** MANAGEMENT PLANNER: **Guillermo Garcia**
SCHOOL NAME: **Stone Academy** REVIEW DATE: **5/10/2013**
ADDRESS: **6239 N Leavitt Street** IDPH LICENSE NO: **100-11089**

HOMOGENEOUS AREA: **J**
MATERIAL DESCRIPTION: **MJP E/F/V on Aircell Pipe Insulation**
MATERIAL LOCATION: **Boiler, Pump, North and South Fan Rooms, 2nd and 3rd Floor Girl's Washroom and the Unexcavated Areas Under the Auditorium - 1928**
MATERIAL QUANTITY: **316** MATERIAL UNITS: **LF**
DAMAGE QUANTITY: **10** DAMAGE UNITS: **LF**

In accordance with Sections 763.88 and 763.90 of the Asbestos Hazard Emergency Response Act (AHERA) the LEA must select a management planner to review the results of the inspection and assessment and recommend appropriate response actions. The original inspection of the above identified homogeneous area has been reviewed in accordance with Sections 763.88 and 763.90 with the following recommendations.

The RESPONSE ACTION recommendation is:

Repair

Comments:

Repair Damage as soon as possible

Management Planner's Signature: _____



Date: **05/10/2013**

Chicago Public Schools

GSG Consultants, Inc.
2013 AHERA REINSPECTION

Inspector Assessment Form (REASSESSMENT)

LEA NAME: **Chicago Public Schools** UNIT NUMBER: **29291** BUIDLING ID: **6070**
CITY/STATE: **Chicago, Illinois** AHERA INSPECTOR: **Panfilo Carrazco**
SCHOOL NAME: **Stone Academy** INSPECTION DATE: **4/1/2013**
ADDRESS: **6239 N Leavitt Street** IDPH LICENSE NO: **100-11089**

INFORMATION FROM PREVIOUS INSPECTION

HOMOGENEOUS AREA: **K**
MATERIAL DESCRIPTION: **Preformed Pipe Insulation**
HISTORICAL AHERA DAMAGE CATEGORY: **6 ACBM with the potential for damage**
HISTORICAL DAMAGE REASON: **Other**
HISTORICAL RESPONSE ACTION: **Repair**
ASBESTOS TYPE: **Chrysotile** FRIABLE: **Yes**

RESULTS OF REINSPECTION AND REASSESSMENT

This homogeneous area was reinspected and reassessed in accordance with Section 763.85 and 763.88 of AHERA and it's condition HAS NOT CHANGED when compared to the conditions of the last AHERA reinspection.

The current AHERA DAMAGE CATEGORY is determined to be **6. ACBM with the potential for damage**

DAMAGE REASON: **Other**
DISTURBANCE POTENTIAL: **LOW**
MATERIAL LOCATION: **Boiler Room and South Fan Room - 1928**
MATERIAL QUANTITY: **200** MATERIAL UNITS: **LF**
DAMAGE QUANTITY: **200** DAMAGE UNITS: **LF**
COMMENTS: **Damage located in South Fan Room**

Inspector's Signature: _____



Date: 04/01/2013

Chicago Public Schools

GSG Consultants, Inc.
2013 AHERA REINSPECTION

Management Planner Review Form

LEA NAME: **Chicago Public Schools** UNIT NUMBER: **29291** BUIDLING ID: **6070**
CITY/STATE: **Chicago, Illinois** MANAGEMENT PLANNER: **Guillermo Garcia**
SCHOOL NAME: **Stone Academy** REVIEW DATE: **5/10/2013**
ADDRESS: **6239 N Leavitt Street** IDPH LICENSE NO: **100-11089**

HOMOGENEOUS AREA: **K**
MATERIAL DESCRIPTION: **Preformed Pipe Insulation**
MATERIAL LOCATION: **Boiler Room and South Fan Room - 1928**
MATERIAL QUANTITY: **200** MATERIAL UNITS: **LF**
DAMAGE QUANTITY: **5** DAMAGE UNITS: **LF**

In accordance with Sections 763.88 and 763.90 of the Asbestos Hazard Emergency Response Act (AHERA) the LEA must select a management planner to review the results of the inspection and assessment and recommend appropriate response actions. The original inspection of the above identified homogeneous area has been reviewed in accordance with Sections 763.88 and 763.90 with the following recommendations.

The RESPONSE ACTION recommendation is:

Repair

Comments:

Repair Damage as soon as possible

Management Planner's Signature: _____



Date: **05/10/2013**

Chicago Public Schools

GSG Consultants, Inc.
2013 AHERA REINSPECTION

Inspector Assessment Form (REASSESSMENT)

LEA NAME: **Chicago Public Schools** UNIT NUMBER: **29291** BUIDLING ID: **6070**
CITY/STATE: **Chicago, Illinois** AHERA INSPECTOR: **Panfilo Carrazco**
SCHOOL NAME: **Stone Academy** INSPECTION DATE: **4/1/2013**
ADDRESS: **6239 N Leavitt Street** IDPH LICENSE NO: **100-11089**

INFORMATION FROM PREVIOUS INSPECTION

HOMOGENEOUS AREA: **L**
MATERIAL DESCRIPTION: **MJP E/F/V on Mag Block Pipe Insulation**
HISTORICAL AHERA DAMAGE CATEGORY **6 ACBM with the potential for damage**
HISTORICAL DAMAGE REASON: **Deterioration**
HISTORICAL RESPONSE ACTION: **Repair**
ASBESTOS TYPE: **Chrysotile** FRIABLE: **Yes**

RESULTS OF REINSPECTION AND REASSESSMENT

This homogeneous area was reinspected and reassessed in accordance with Section 763.85 and 763.88 of AHERA and it's condition HAS NOT CHANGED when compared to the conditions of the last AHERA reinspection.

The current AHERA DAMAGE CATEGORY is determined to be **6. ACBM with the potential for damage**

DAMAGE REASON: **Deterioration**
DISTURBANCE POTENTIAL: **LOW**
MATERIAL LOCATION: **South Fan Room and Boiler Room - 1928**
MATERIAL QUANTITY: **36** MATERIAL UNITS: **LF**
DAMAGE QUANTITY: **36** DAMAGE UNITS: **LF**
COMMENTS: **Damage located in South Fan Room**

Inspector's Signature: _____



Date: 04/01/2013

Chicago Public Schools

GSG Consultants, Inc.
2013 AHERA REINSPECTION

Management Planner Review Form

LEA NAME: **Chicago Public Schools** UNIT NUMBER: **29291** BUIDLING ID: **6070**
CITY/STATE: **Chicago, Illinois** MANAGEMENT PLANNER: **Guillermo Garcia**
SCHOOL NAME: **Stone Academy** REVIEW DATE: **5/10/2013**
ADDRESS: **6239 N Leavitt Street** IDPH LICENSE NO: **100-11089**

HOMOGENEOUS AREA: **L**
MATERIAL DESCRIPTION: **MJP E/F/V on Mag Block Pipe Insulation**
MATERIAL LOCATION: **South Fan Room and Boiler Room - 1928**
MATERIAL QUANTITY: **36** MATERIAL UNITS: **LF**
DAMAGE QUANTITY: **2** DAMAGE UNITS: **LF**

In accordance with Sections 763.88 and 763.90 of the Asbestos Hazard Emergency Response Act (AHERA) the LEA must select a management planner to review the results of the inspection and assessment and recommend appropriate response actions. The original inspection of the above identified homogeneous area has been reviewed in accordance with Sections 763.88 and 763.90 with the following recommendations.

The RESPONSE ACTION recommendation is:

Repair

Comments:

Repair Damage as soon as possible

Management Planner's Signature: _____



Date: **05/10/2013**

Chicago Public Schools

GSG Consultants, Inc.
2013 AHERA REINSPECTION

Inspector Assessment Form (REASSESSMENT)

LEA NAME: **Chicago Public Schools** UNIT NUMBER: **29291** BUIDLING ID: **6070**
CITY/STATE: **Chicago, Illinois** AHERA INSPECTOR: **Panfilo Carrazco**
SCHOOL NAME: **Stone Academy** INSPECTION DATE: **4/1/2013**
ADDRESS: **6239 N Leavitt Street** IDPH LICENSE NO: **100-11089**

INFORMATION FROM PREVIOUS INSPECTION

HOMOGENEOUS AREA: **N**
MATERIAL DESCRIPTION: **Aircell Duct Insulation**
HISTORICAL AHERA DAMAGE CATEGORY **1 Damaged or significantly damaged friable thermal system insulating ACBM**
HISTORICAL DAMAGE REASON: **Other**
HISTORICAL RESPONSE ACTION: **Repair**
ASBESTOS TYPE: **Chrysotile** FRIABLE: **Yes**

RESULTS OF REINSPECTION AND REASSESSMENT

This homogeneous area was reinspected and reassessed in accordance with Section 763.85 and 763.88 of AHERA and it's condition HAS NOT CHANGED when compared to the conditions of the last AHERA reinspection.

The current AHERA DAMAGE CATEGORY is determined to be **1. Damaged or significantly damaged friable thermal system insulating ACBM**

DAMAGE REASON: **Other**
DISTURBANCE POTENTIAL: **MODERATE**
MATERIAL LOCATION: **North and South Air Tunnels, North Fan Room and the Space Under the Assembly Hall - 1928**
MATERIAL QUANTITY: **1745** MATERIAL UNITS: **SF**
DAMAGE QUANTITY: DAMAGE UNITS: **SF**
COMMENTS: **Damage in Unexcavated Areas**

Inspector's Signature: _____



Date: **04/01/2013**

Chicago Public Schools

GSG Consultants, Inc.
2013 AHERA REINSPECTION

Management Planner Review Form

LEA NAME: **Chicago Public Schools** UNIT NUMBER: **29291** BUIDLING ID: **6070**
CITY/STATE: **Chicago, Illinois** MANAGEMENT PLANNER: **Guillermo Garcia**
SCHOOL NAME: **Stone Academy** REVIEW DATE: **5/10/2013**
ADDRESS: **6239 N Leavitt Street** IDPH LICENSE NO: **100-11089**

HOMOGENEOUS AREA: **N**
MATERIAL DESCRIPTION: **Aircell Duct Insulation**
MATERIAL LOCATION: **North and South Air Tunnels, North Fan Room and the Space Under the Assembly Hall - 1928**
MATERIAL QUANTITY: **1745** MATERIAL UNITS: **SF**
DAMAGE QUANTITY: **135** DAMAGE UNITS: **SF**

In accordance with Sections 763.88 and 763.90 of the Asbestos Hazard Emergency Response Act (AHERA) the LEA must select a management planner to review the results of the inspection and assessment and recommend appropriate response actions. The original inspection of the above identified homogeneous area has been reviewed in accordance with Sections 763.88 and 763.90 with the following recommendations.

The RESPONSE ACTION recommendation is:

Repair

Comments:

Repair Damage as soon as possible

Management Planner's Signature: _____



Date: **05/10/2013**

Chicago Public Schools

GSG Consultants, Inc.
2013 AHERA REINSPECTION

Inspector Assessment Form (REASSESSMENT)

LEA NAME: **Chicago Public Schools** UNIT NUMBER: **29291** BUIDLING ID: **6070**
CITY/STATE: **Chicago, Illinois** AHERA INSPECTOR: **Panfilo Carrazco**
SCHOOL NAME: **Stone Academy** INSPECTION DATE: **4/1/2013**
ADDRESS: **6239 N Leavitt Street** IDPH LICENSE NO: **100-11089**

INFORMATION FROM PREVIOUS INSPECTION

HOMOGENEOUS AREA: **0**
MATERIAL DESCRIPTION: **Hardcoat Plaster**
HISTORICAL AHERA DAMAGE CATEGORY **6**
HISTORICAL DAMAGE REASON:
HISTORICAL RESPONSE ACTION:
ASBESTOS TYPE: **Assumed** FRIABLE: **No**

RESULTS OF REINSPECTION AND REASSESSMENT

This homogeneous area was reinspected and reassessed in accordance with Section 763.85 and 763.88 of AHERA and it's condition HAS NOT CHANGED when compared to the conditions of the last AHERA reinspection.

The current AHERA DAMAGE CATEGORY is determined to be **6. ACBM with the potential for damage**

DAMAGE REASON:

DISTURBANCE POTENTIAL: **LOW**
MATERIAL LOCATION: **Throughout - 1928**
MATERIAL QUANTITY: **40000** MATERIAL UNITS: **SF**
DAMAGE QUANTITY: DAMAGE UNITS: **SF**

COMMENTS:

Inspector's Signature: _____



Date: **04/01/2013**

Chicago Public Schools

GSG Consultants, Inc.
2013 AHERA REINSPECTION

Management Planner Review Form

LEA NAME: **Chicago Public Schools** UNIT NUMBER: **29291** BUIDLING ID: **6070**
CITY/STATE: **Chicago, Illinois** MANAGEMENT PLANNER: **Guillermo Garcia**
SCHOOL NAME: **Stone Academy** REVIEW DATE: **5/10/2013**
ADDRESS: **6239 N Leavitt Street** IDPH LICENSE NO: **100-11089**

HOMOGENEOUS AREA: **O**
MATERIAL DESCRIPTION: **Hardcoat Plaster**
MATERIAL LOCATION: **Throughout - 1928**
MATERIAL QUANTITY: **40000** MATERIAL UNITS: **SF**
DAMAGE QUANTITY: DAMAGE UNITS: **SF**

In accordance with Sections 763.88 and 763.90 of the Asbestos Hazard Emergency Response Act (AHERA) the LEA must select a management planner to review the results of the inspection and assessment and recommend appropriate response actions. The original inspection of the above identified homogeneous area has been reviewed in accordance with Sections 763.88 and 763.90 with the following recommendations.

The RESPONSE ACTION recommendation is:

Comments:

Management Planner's Signature: _____



Date: **05/10/2013**

Chicago Public Schools

GSG Consultants, Inc.
2013 AHERA REINSPECTION

Inspector Assessment Form (REASSESSMENT)

LEA NAME: **Chicago Public Schools** UNIT NUMBER: **29291** BUIDLING ID: **6070**
CITY/STATE: **Chicago, Illinois** AHERA INSPECTOR: **Panfilo Carrazco**
SCHOOL NAME: **Stone Academy** INSPECTION DATE: **4/1/2013**
ADDRESS: **6239 N Leavitt Street** IDPH LICENSE NO: **100-11089**

INFORMATION FROM PREVIOUS INSPECTION

HOMOGENEOUS AREA: **P**
MATERIAL DESCRIPTION: **Tank Insulation**
HISTORICAL AHERA DAMAGE CATEGORY **6 ACBM with the potential for damage**
HISTORICAL DAMAGE REASON:
HISTORICAL RESPONSE ACTION: **Operations and Maintenance**
ASBESTOS TYPE: **Chrysotile** FRIABLE: **Yes**

RESULTS OF REINSPECTION AND REASSESSMENT

This homogeneous area was reinspected and reassessed in accordance with Section 763.85 and 763.88 of AHERA and it's condition HAS NOT CHANGED when compared to the conditions of the last AHERA reinspection.

The current AHERA DAMAGE CATEGORY is determined to be **6. ACBM with the potential for damage**

DAMAGE REASON:

DISTURBANCE POTENTIAL: **LOW**
MATERIAL LOCATION: **Boiler Room - 1928**
MATERIAL QUANTITY: **115** MATERIAL UNITS: **SF**
DAMAGE QUANTITY: DAMAGE UNITS: **SF**

COMMENTS:

Inspector's Signature: _____



Date: 04/01/2013

Chicago Public Schools

GSG Consultants, Inc.
2013 AHERA REINSPECTION

Management Planner Review Form

LEA NAME: **Chicago Public Schools** UNIT NUMBER: **29291** BUILDING ID: **6070**
CITY/STATE: **Chicago, Illinois** MANAGEMENT PLANNER: **Guillermo Garcia**
SCHOOL NAME: **Stone Academy** REVIEW DATE: **5/10/2013**
ADDRESS: **6239 N Leavitt Street** IDPH LICENSE NO: **100-11089**

HOMOGENEOUS AREA: **P**
MATERIAL DESCRIPTION: **Tank Insulation**
MATERIAL LOCATION: **Boiler Room - 1928**
MATERIAL QUANTITY: **115** MATERIAL UNITS: **SF**
DAMAGE QUANTITY: **0** DAMAGE UNITS: **SF**

In accordance with Sections 763.88 and 763.90 of the Asbestos Hazard Emergency Response Act (AHERA) the LEA must select a management planner to review the results of the inspection and assessment and recommend appropriate response actions. The original inspection of the above identified homogeneous area has been reviewed in accordance with Sections 763.88 and 763.90 with the following recommendations.

The RESPONSE ACTION recommendation is:

Operations and Maintenance

Comments:

Management Planner's Signature: _____



Date: **05/10/2013**

Chicago Public Schools

GSG Consultants, Inc.
2013 AHERA REINSPECTION

Inspector Assessment Form (REASSESSMENT)

LEA NAME: **Chicago Public Schools** UNIT NUMBER: **29291** BUIDLING ID: **6070**
CITY/STATE: **Chicago, Illinois** AHERA INSPECTOR: **Panfilo Carrazco**
SCHOOL NAME: **Stone Academy** INSPECTION DATE: **4/1/2013**
ADDRESS: **6239 N Leavitt Street** IDPH LICENSE NO: **100-11089**

INFORMATION FROM PREVIOUS INSPECTION

HOMOGENEOUS AREA: **Q**
MATERIAL DESCRIPTION: **Carpet Mastic**
HISTORICAL AHERA DAMAGE CATEGORY **6 ACBM with the potential for damage**
HISTORICAL DAMAGE REASON:
HISTORICAL RESPONSE ACTION: **Operations and Maintenance**
ASBESTOS TYPE: **Assumed** FRIABLE: **No**

RESULTS OF REINSPECTION AND REASSESSMENT

This homogeneous area was reinspected and reassessed in accordance with Section 763.85 and 763.88 of AHERA and it's condition HAS NOT CHANGED when compared to the conditions of the last AHERA reinspection.

The current AHERA DAMAGE CATEGORY is determined to be **6. ACBM with the potential for damage**

DAMAGE REASON:

DISTURBANCE POTENTIAL: **LOW**
MATERIAL LOCATION: **Main Office and the Principal's Office**
MATERIAL QUANTITY: **1000** MATERIAL UNITS: **SF**
DAMAGE QUANTITY: DAMAGE UNITS: **SF**

COMMENTS:

Inspector's Signature: _____



Date: 04/01/2013

Chicago Public Schools

GSG Consultants, Inc.
2013 AHERA REINSPECTION

Management Planner Review Form

LEA NAME: **Chicago Public Schools** UNIT NUMBER: **29291** BUIDLING ID: **6070**
CITY/STATE: **Chicago, Illinois** MANAGEMENT PLANNER: **Guillermo Garcia**
SCHOOL NAME: **Stone Academy** REVIEW DATE: **5/10/2013**
ADDRESS: **6239 N Leavitt Street** IDPH LICENSE NO: **100-11089**

HOMOGENEOUS AREA: **Q**
MATERIAL DESCRIPTION: **Carpet Mastic**
MATERIAL LOCATION: **Main Office and the Principal's Office**
MATERIAL QUANTITY: **1000** MATERIAL UNITS: **SF**
DAMAGE QUANTITY: **0** DAMAGE UNITS: **SF**

In accordance with Sections 763.88 and 763.90 of the Asbestos Hazard Emergency Response Act (AHERA) the LEA must select a management planner to review the results of the inspection and assessment and recommend appropriate response actions. The original inspection of the above identified homogeneous area has been reviewed in accordance with Sections 763.88 and 763.90 with the following recommendations.

The RESPONSE ACTION recommendation is:

Operations and Maintenance

Comments:

Management Planner's Signature: _____



Date: **05/10/2013**

Chicago Public Schools

GSG Consultants, Inc.
2013 AHERA REINSPECTION

Inspector Assessment Form (REASSESSMENT)

LEA NAME: **Chicago Public Schools** UNIT NUMBER: **29291** BUIDLING ID: **6070**
CITY/STATE: **Chicago, Illinois** AHERA INSPECTOR: **Panfilo Carrazco**
SCHOOL NAME: **Stone Academy** INSPECTION DATE: **4/1/2013**
ADDRESS: **6239 N Leavitt Street** IDPH LICENSE NO: **100-11089**

INFORMATION FROM PREVIOUS INSPECTION

HOMOGENEOUS AREA: **R**
MATERIAL DESCRIPTION: **Terrazo**
HISTORICAL AHERA DAMAGE CATEGORY **6 ACBM with the potential for damage**
HISTORICAL DAMAGE REASON:
HISTORICAL RESPONSE ACTION: **Operations and Maintenance**
ASBESTOS TYPE: **Assumed** FRIABLE: **No**

RESULTS OF REINSPECTION AND REASSESSMENT

This homogeneous area was reinspected and reassessed in accordance with Section 763.85 and 763.88 of AHERA and it's condition HAS NOT CHANGED when compared to the conditions of the last AHERA reinspection.

The current AHERA DAMAGE CATEGORY is determined to be **6. ACBM with the potential for damage**

DAMAGE REASON:

DISTURBANCE POTENTIAL: **LOW**
MATERIAL LOCATION: **Entry Ways and Halls**
MATERIAL QUANTITY: **3000** MATERIAL UNITS: **SF**
DAMAGE QUANTITY: DAMAGE UNITS: **SF**

COMMENTS:

Inspector's Signature: _____



Date: 04/01/2013

Chicago Public Schools

GSG Consultants, Inc.
2013 AHERA REINSPECTION

Management Planner Review Form

LEA NAME: **Chicago Public Schools** UNIT NUMBER: **29291** BUIDLING ID: **6070**
CITY/STATE: **Chicago, Illinois** MANAGEMENT PLANNER: **Guillermo Garcia**
SCHOOL NAME: **Stone Academy** REVIEW DATE: **5/10/2013**
ADDRESS: **6239 N Leavitt Street** IDPH LICENSE NO: **100-11089**

HOMOGENEOUS AREA: **R**
MATERIAL DESCRIPTION: **Terrazo**
MATERIAL LOCATION: **Entry Ways and Halls**
MATERIAL QUANTITY: **3000** MATERIAL UNITS: **SF**
DAMAGE QUANTITY: **0** DAMAGE UNITS: **SF**

In accordance with Sections 763.88 and 763.90 of the Asbestos Hazard Emergency Response Act (AHERA) the LEA must select a management planner to review the results of the inspection and assessment and recommend appropriate response actions. The original inspection of the above identified homogeneous area has been reviewed in accordance with Sections 763.88 and 763.90 with the following recommendations.

The RESPONSE ACTION recommendation is:

Operations and Maintenance

Comments:

Management Planner's Signature: _____



Date: **05/10/2013**

Chicago Public Schools

GSG Consultants, Inc.
2013 AHERA REINSPECTION

Management Planner Review Form

LEA NAME: **Chicago Public Schools** UNIT NUMBER: **29291** BUILDING ID: **6070**
CITY/STATE: **Chicago, Illinois** MANAGEMENT PLANNER: **Guillermo Garcia**
SCHOOL NAME: **Stone Academy** REVIEW DATE: **5/10/2013**
ADDRESS: **6239 N Leavitt Street** IDPH LICENSE NO: **100-11089**

HOMOGENEOUS AREA: **30**
MATERIAL DESCRIPTION: **Firedoors**
MATERIAL LOCATION: **Auditorium**
MATERIAL QUANTITY: **5** MATERIAL UNITS: **EA**
DAMAGE QUANTITY: **0** DAMAGE UNITS: **EA**

In accordance with Sections 763.88 and 763.90 of the Asbestos Hazard Emergency Response Act (AHERA) the LEA must select a management planner to review the results of the inspection and assessment and recommend appropriate response actions. The original inspection of the above identified homogeneous area has been reviewed in accordance with Sections 763.88 and 763.90 with the following recommendations.

The RESPONSE ACTION recommendation is:

COMMENTS:

Management Planner's Signature: _____



Date: 05/10/2013

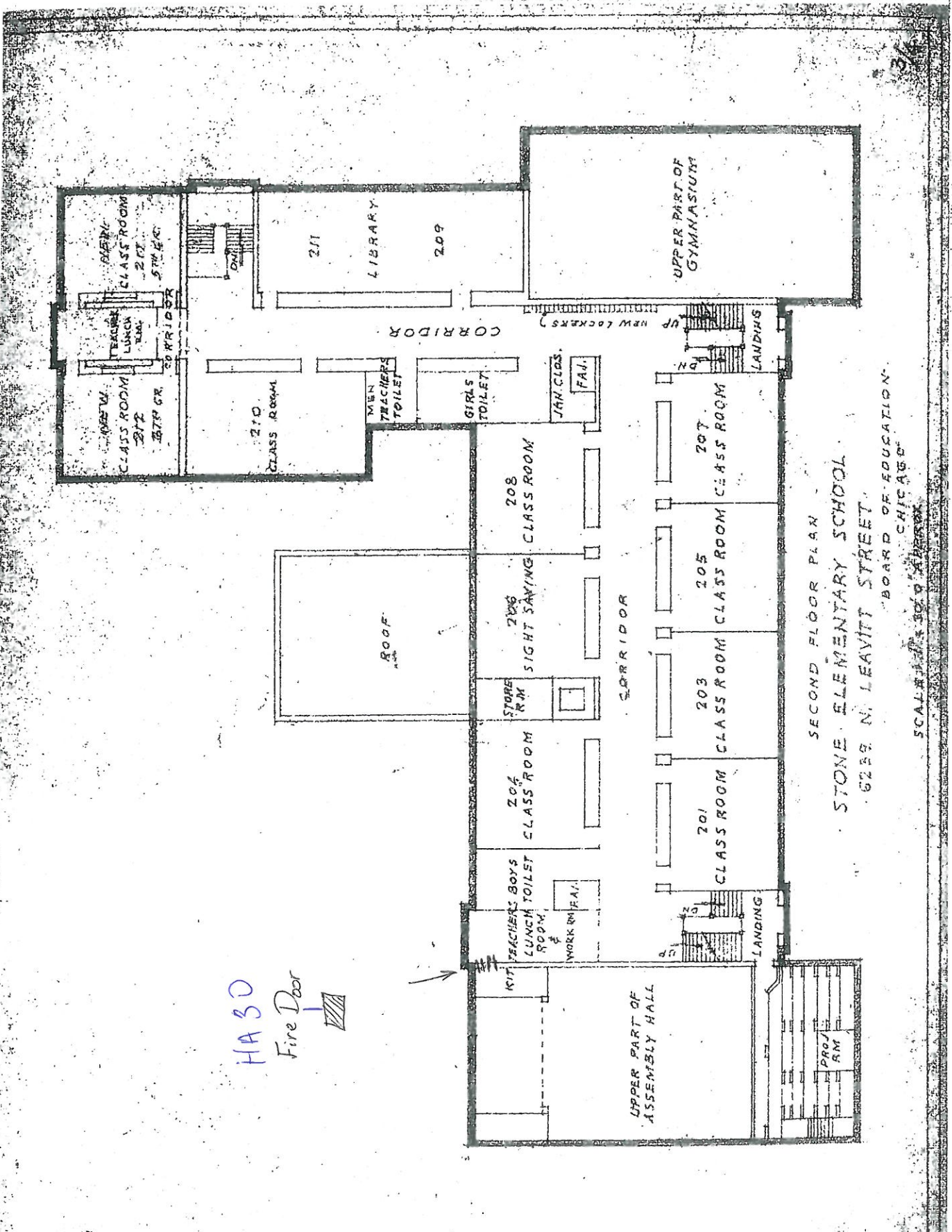

HASD
Fire Door

SECOND FLOOR PLAN
STONE ELEMENTARY SCHOOL
6239 N. LEAVITT STREET
BOARD OF EDUCATION
CHICAGO
SCALE 1/8" = 1'-0"

HA-30
- five doors

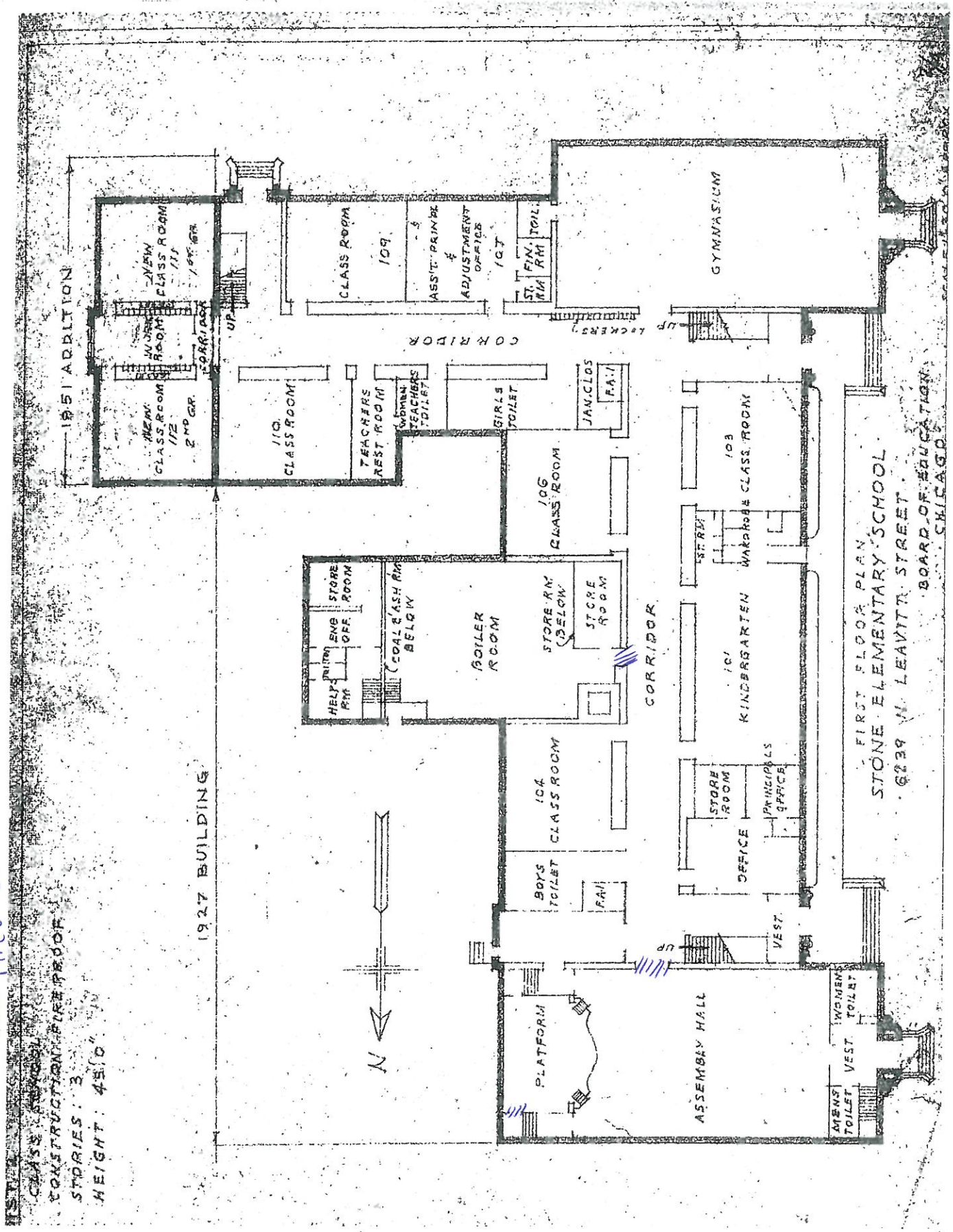

155' ADDITION

1927 BUILDING

FIRST FLOOR PLAN
STONE ELEMENTARY SCHOOL
6239 W. LEAVITT STREET
BOARD OF EDUCATION
CHICAGO

Chicago Public Schools

GSG Consultants, Inc.
2013 AHERA REINSPECTION

Inspector Assessment Form (New Homogeneous Area)

LEA NAME: **Chicago Public Schools** UNIT NUMBER: **29291** BUILDING ID: **6070**
CITY/STATE: **Chicago, Illinois** AHERA INSPECTOR: **Panfilo Carrazco**
SCHOOL NAME: **Stone Academy** INSPECTION DATE: **4/1/2013**
ADDRESS: **6239 N Leavitt Street** IDPH LICENSE NO: **100-11089**

INFORMATION FROM CURRENT INSPECTION

HOMOGENEOUS AREA: **33**
MATERIAL DESCRIPTION: **12"x12" White w/tan speckles VFT**
MATERIAL LOCATION: **Room 106, Help Room, Store Room, Office Waiting Area**
MATERIAL QUANTITY: **1000** MATERIAL UNITS: **SF**
MATERIAL CATEGORY: **MISC** FRIABLE: **No**
ASBESTOS TYPE: **Assumed**
DISTURBANCE POTENTIAL: **LOW** CONDITION:
AHERA DAMAGE CATEGORY: **6 ACBM with the potential for damage**
ACCESSIBILITY: **Within Reach** DAMAGE REASON:
DAMAGE QUANTITY: **0** DAMAGE REASON:
DAMAGE UNITS: **SF**
COMMENTS:

Inspector's Signature: _____



Date: 04/01/2013

Chicago Public Schools

GSG Consultants, Inc.
2013 AHERA REINSPECTION

Management Planner Review Form

LEA NAME: **Chicago Public Schools** UNIT NUMBER: **29291** BUILDING ID: **6070**
CITY/STATE: **Chicago, Illinois** MANAGEMENT PLANNER: **Guillermo Garcia**
SCHOOL NAME: **Stone Academy** REVIEW DATE: **5/10/2013**
ADDRESS: **6239 N Leavitt Street** IDPH LICENSE NO: **100-11089**

HOMOGENEOUS AREA: **33**
MATERIAL DESCRIPTION: **12"x12" White w/tan speckles VFT**
MATERIAL LOCATION: **Room 106, Help Room, Store Room, Office Waiting Area**
MATERIAL QUANTITY: **1000** MATERIAL UNITS: **SF**
DAMAGE QUANTITY: **0** DAMAGE UNITS: **SF**

In accordance with Sections 763.88 and 763.90 of the Asbestos Hazard Emergency Response Act (AHERA) the LEA must select a management planner to review the results of the inspection and assessment and recommend appropriate response actions. The original inspection of the above identified homogeneous area has been reviewed in accordance with Sections 763.88 and 763.90 with the following recommendations.

The RESPONSE ACTION recommendation is:

COMMENTS:

Management Planner's Signature:  Date: **05/10/2013**

CLASS ROOMS
 CONSTRUCTION FIVE ROOMS
 STORIES : 3
 HEIGHT : 45'0"

1927 BUILDING

HA 33 & 33A



1 FT DIA DIA LIGHT W/ FIN SPECS & MASH

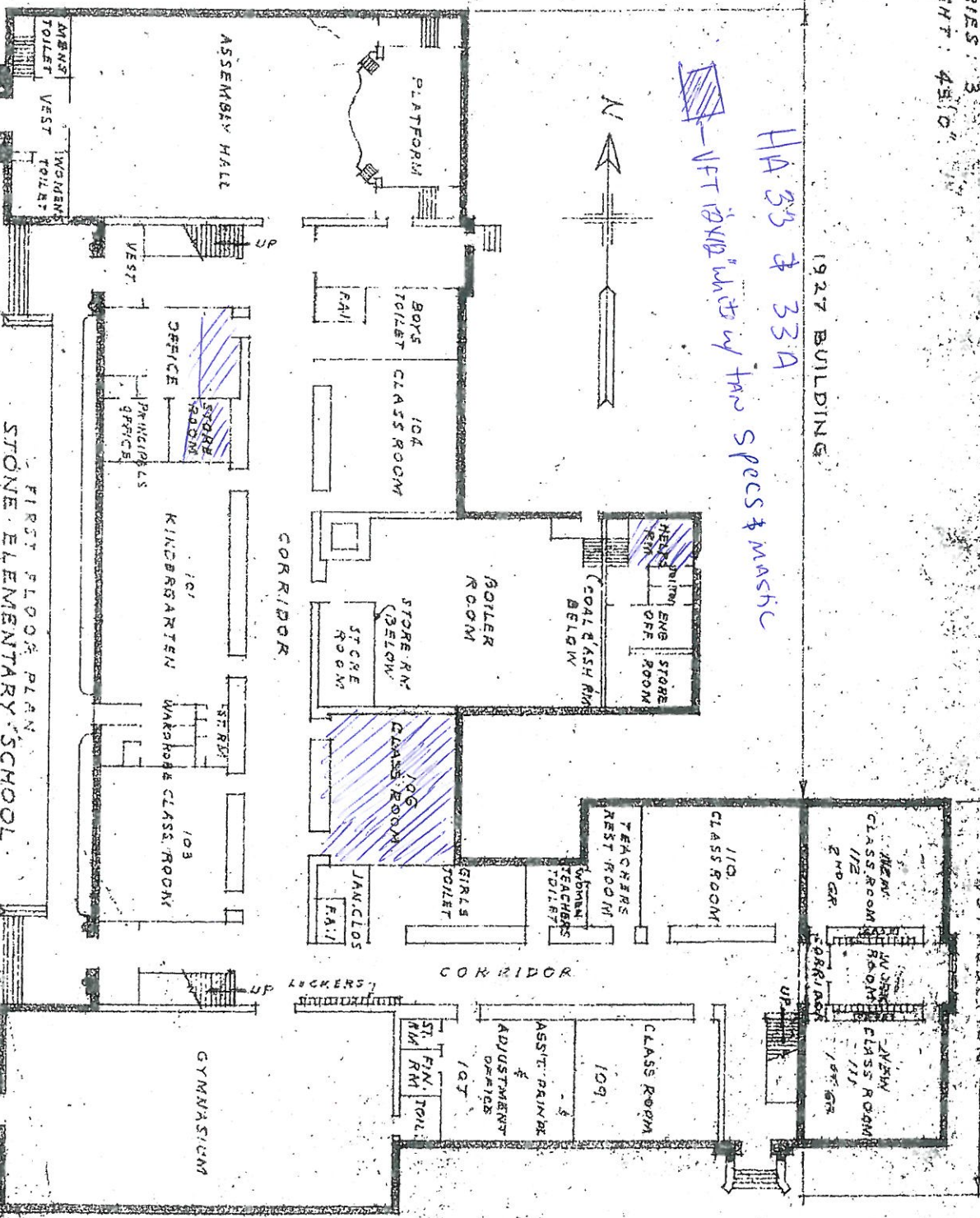
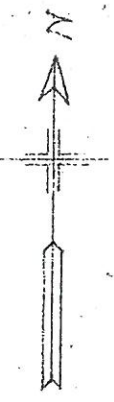

FIRST FLOOR PLAN
 STONE ELEMENTARY SCHOOL
 6239 N. LEAVITT STREET
 BOARD OF EDUCATION
 CHICAGO

1931 ADDITION

CORRIDOR

CORRIDOR

LOCKERS

GYMNASIUM

BOILER ROOM

ASSEMBLY HALL

AMENS TOILET
 VEST
 TOILET
 VEST

OFFICE

OFFICE

KINDERGARTEN
 WAREHOUSE CLASS ROOM

GYMNASIUM

PLATFORM

BOYS TOILET
 CLASS ROOM
 104

BOILER ROOM

STORE RM
 (BELOW)
 STORE ROOM

CLASS ROOM
 106

GIRLS TOILET

JANICLOS
 F.A.I.

TEACHERS REST ROOM

CLASS ROOM
 110

CLASS ROOM
 112

CLASS ROOM
 113

CLASS ROOM
 109

ASSIT. PRINCE & ADJUSTMENT OFFICE

CLASS ROOM
 111

CLASS ROOM
 113

ST. FIN. TOLL
 RM
 RM
 RM

LOCKERS

ASSIT. PRINCE & ADJUSTMENT OFFICE

CLASS ROOM
 109

ASSIT. PRINCE & ADJUSTMENT OFFICE

CLASS ROOM
 109

ASSIT. PRINCE & ADJUSTMENT OFFICE

CLASS ROOM
 109

ASSIT. PRINCE & ADJUSTMENT OFFICE

CLASS ROOM
 109

ASSIT. PRINCE & ADJUSTMENT OFFICE

CLASS ROOM
 109

ASSIT. PRINCE & ADJUSTMENT OFFICE

CLASS ROOM
 109

ASSIT. PRINCE & ADJUSTMENT OFFICE

Chicago Public Schools

GSG Consultants, Inc.
2013 AHERA REINSPECTION

Inspector Assessment Form (New Homogeneous Area)

LEA NAME: **Chicago Public Schools** UNIT NUMBER: **29291** BUILDING ID: **6070**
CITY/STATE: **Chicago, Illinois** AHERA INSPECTOR: **Panfilo Carrazco**
SCHOOL NAME: **Stone Academy** INSPECTION DATE: **4/1/2013**
ADDRESS: **6239 N Leavitt Street** IDPH LICENSE NO: **100-11089**

INFORMATION FROM CURRENT INSPECTION

HOMOGENEOUS AREA: **34**
MATERIAL DESCRIPTION: **Carpet Mastic**
MATERIAL LOCATION: **Office and Principal's Office**
MATERIAL QUANTITY: **300** MATERIAL UNITS: **SF**
MATERIAL CATEGORY: **MISC** FRIABLE: **Yes**
ASBESTOS TYPE: **Assumed**
DISTURBANCE POTENTIAL: **LOW** CONDITION:
AHERA DAMAGE CATEGORY: **6 ACBM with the potential for damage**
ACCESSIBILITY: **Barely Reachable** DAMAGE REASON:
DAMAGE QUANTITY: **0** DAMAGE REASON:
DAMAGE UNITS: **SF**
COMMENTS:

Inspector's Signature: _____



Date: **04/01/2013**

Chicago Public Schools

GSG Consultants, Inc.
2013 AHERA REINSPECTION

Management Planner Review Form

LEA NAME: **Chicago Public Schools** UNIT NUMBER: **29291** BUILDING ID: **6070**
CITY/STATE: **Chicago, Illinois** MANAGEMENT PLANNER: **Guillermo Garcia**
SCHOOL NAME: **Stone Academy** REVIEW DATE: **5/10/2013**
ADDRESS: **6239 N Leavitt Street** IDPH LICENSE NO: **100-11089**

HOMOGENEOUS AREA: **34**
MATERIAL DESCRIPTION: **Carpet Mastic**
MATERIAL LOCATION: **Office and Principal's Office**
MATERIAL QUANTITY: **300** MATERIAL UNITS: **SF**
DAMAGE QUANTITY: **0** DAMAGE UNITS: **SF**

In accordance with Sections 763.88 and 763.90 of the Asbestos Hazard Emergency Response Act (AHERA) the LEA must select a management planner to review the results of the inspection and assessment and recommend appropriate response actions. The original inspection of the above identified homogeneous area has been reviewed in accordance with Sections 763.88 and 763.90 with the following recommendations.

The RESPONSE ACTION recommendation is:

COMMENTS:

Management Planner's Signature: _____



Date: 05/10/2013

CLASS ROOMS
CONSTRUCTION FIRE PROOF
STORIES: 3
HEIGHT: 45' 0"

1951 ADDITION

1927 BUILDING

HA 34
Carpet + mastic

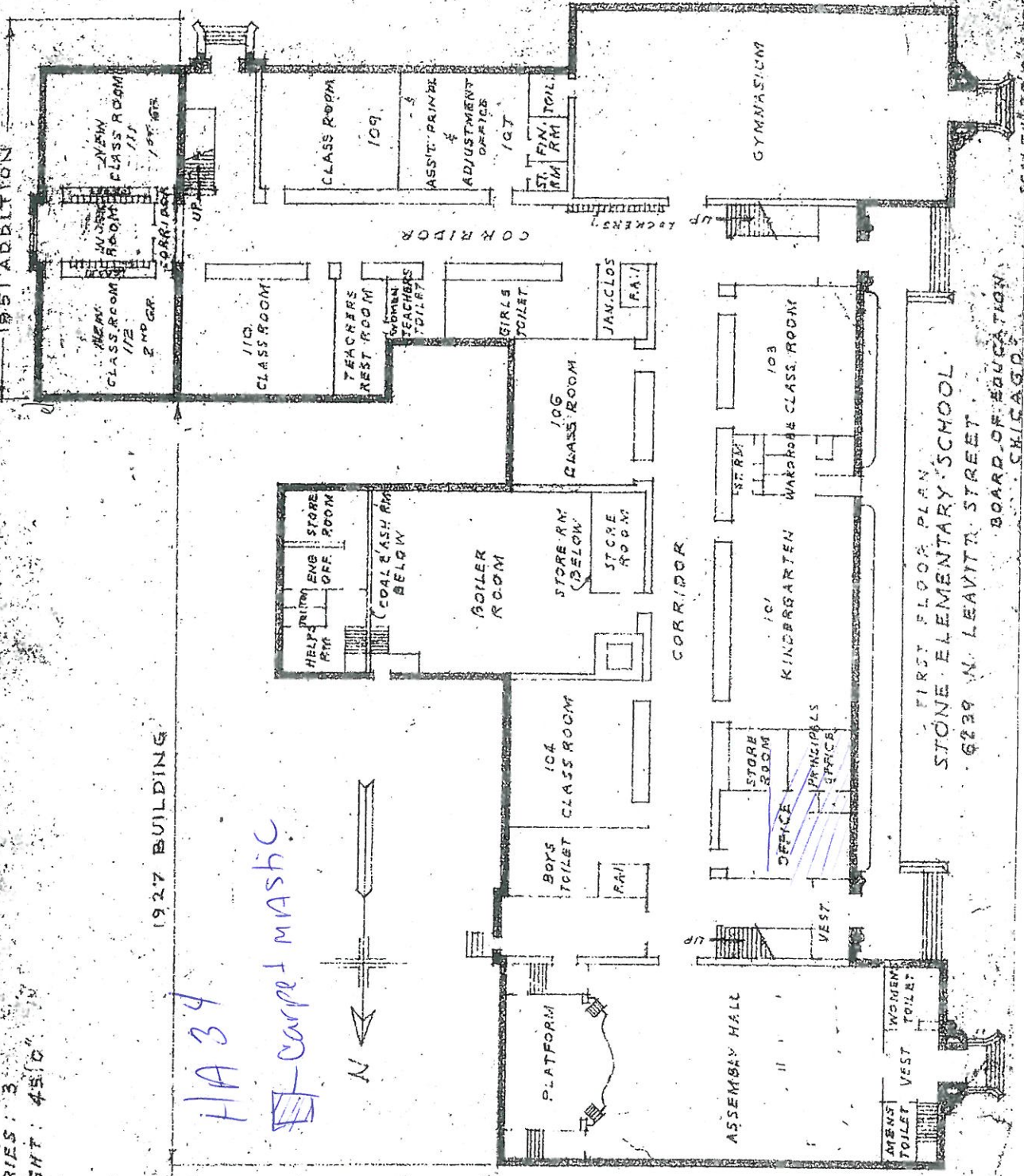

FIRST FLOOR PLAN
STONE ELEMENTARY SCHOOL
629 N. LEAVITT STREET
BOARD OF EDUCATION
CHICAGO

Chicago Public Schools

GSG Consultants, Inc.
2013 AHERA REINSPECTION

Inspector Assessment Form (New Homogeneous Area)

LEA NAME: **Chicago Public Schools** UNIT NUMBER: **29291** BUILDING ID: **6070**
CITY/STATE: **Chicago, Illinois** AHERA INSPECTOR: **Panfilo Carrazco**
SCHOOL NAME: **Stone Academy** INSPECTION DATE: **4/1/2013**
ADDRESS: **6239 N Leavitt Street** IDPH LICENSE NO: **100-11089**

INFORMATION FROM CURRENT INSPECTION

HOMOGENEOUS AREA: **31**
MATERIAL DESCRIPTION: **Asbestos Repair**
MATERIAL LOCATION: **Unfinished/Unexcavated Area - North**
MATERIAL QUANTITY: **20** MATERIAL UNITS:
MATERIAL CATEGORY: **TSI** FRIABLE: **Yes**
ASBESTOS TYPE: **Assumed**
DISTURBANCE POTENTIAL: **LOW** CONDITION:
AHERA DAMAGE CATEGORY: **6 ACBM with the potential for damage**
ACCESSIBILITY: **Within Reach** DAMAGE REASON:
DAMAGE QUANTITY: **0** DAMAGE REASON:
DAMAGE UNITS:

COMMENTS:
Material Quantity is in lbs.

Inspector's Signature: _____



Date: **04/01/2013**

Chicago Public Schools

GSG Consultants, Inc.
2013 AHERA REINSPECTION

Management Planner Review Form

LEA NAME: **Chicago Public Schools** UNIT NUMBER: **29291** BUILDING ID: **6070**
CITY/STATE: **Chicago, Illinois** MANAGEMENT PLANNER: **Guillermo Garcia**
SCHOOL NAME: **Stone Academy** REVIEW DATE: **5/10/2013**
ADDRESS: **6239 N Leavitt Street** IDPH LICENSE NO: **100-11089**

HOMOGENEOUS AREA: **31**
MATERIAL DESCRIPTION: **Asbestos Repair**
MATERIAL LOCATION: **Unfinished/Unexcavated Area - North**
MATERIAL QUANTITY: **20** MATERIAL UNITS:
DAMAGE QUANTITY: **0** DAMAGE UNITS:

In accordance with Sections 763.88 and 763.90 of the Asbestos Hazard Emergency Response Act (AHERA) the LEA must select a management planner to review the results of the inspection and assessment and recommend appropriate response actions. The original inspection of the above identified homogeneous area has been reviewed in accordance with Sections 763.88 and 763.90 with the following recommendations.

The RESPONSE ACTION recommendation is:

COMMENTS:

Management Planner's Signature: _____



Date: **05/10/2013**

Chicago Public Schools

GSG Consultants, Inc.
2013 AHERA REINSPECTION

Management Planner Review Form

LEA NAME: **Chicago Public Schools** UNIT NUMBER: **29291** BUILDING ID: **6070**
CITY/STATE: **Chicago, Illinois** MANAGEMENT PLANNER: **Guillermo Garcia**
SCHOOL NAME: **Stone Academy** REVIEW DATE: **5/10/2013**
ADDRESS: **6239 N Leavitt Street** IDPH LICENSE NO: **100-11089**

HOMOGENEOUS AREA: **32A**
MATERIAL DESCRIPTION: **12"x12" White w/tan streaks Mastic**
MATERIAL LOCATION: **Library (Rooms 209 and 211)**
MATERIAL QUANTITY: **1600** MATERIAL UNITS: **SF**
DAMAGE QUANTITY: DAMAGE UNITS: **SF**

In accordance with Sections 763.88 and 763.90 of the Asbestos Hazard Emergency Response Act (AHERA) the LEA must select a management planner to review the results of the inspection and assessment and recommend appropriate response actions. The original inspection of the above identified homogeneous area has been reviewed in accordance with Sections 763.88 and 763.90 with the following recommendations.

The RESPONSE ACTION recommendation is:

COMMENTS:

Management Planner's Signature: _____



Date: **05/10/2013**

H1A 32 & 32A
 11'-12" x 12" width of fan streaks & wash

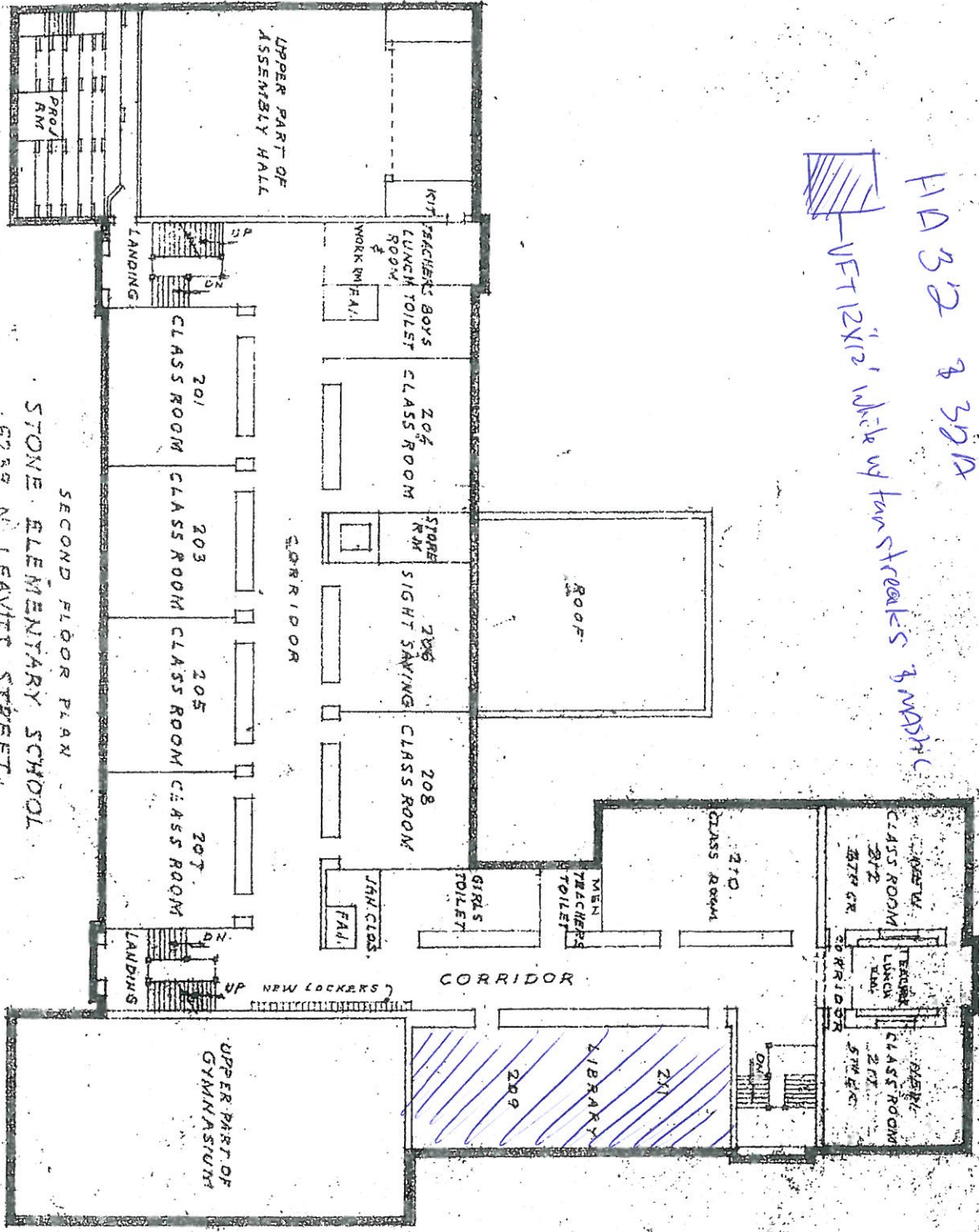

SECOND FLOOR PLAN
 STONE ELEMENTARY SCHOOL
 6239 N LEAVITT STREET

BOARD OF EDUCATION
 CHICAGO
 SCALE: 1/8" = 1'-0"

Chicago Public Schools

GSG Consultants, Inc.
2013 AHERA REINSPECTION

Inspector Assessment Form (New Homogeneous Area)

LEA NAME: **Chicago Public Schools** UNIT NUMBER: **29291** BUILDING ID: **6070**
CITY/STATE: **Chicago, Illinois** AHERA INSPECTOR: **Panfilo Carrazco**
SCHOOL NAME: **Stone Academy** INSPECTION DATE: **4/1/2013**
ADDRESS: **6239 N Leavitt Street** IDPH LICENSE NO: **100-11089**

INFORMATION FROM CURRENT INSPECTION

HOMOGENEOUS AREA: **32**
MATERIAL DESCRIPTION: **12"x12" White w/tan streaks VFT**
MATERIAL LOCATION: **Library (Rooms 209 and 211)**
MATERIAL QUANTITY: **1600** MATERIAL UNITS: **SF**
MATERIAL CATEGORY: **MISC** FRIABLE: **No**
ASBESTOS TYPE: **Assumed**
DISTURBANCE POTENTIAL: **LOW** CONDITION:
AHERA DAMAGE CATEGORY: **6 ACBM with the potential for damage**
ACCESSIBILITY: **Within Reach** DAMAGE REASON:
DAMAGE QUANTITY: **0** DAMAGE REASON:
DAMAGE UNITS: **SF**
COMMENTS:

Inspector's Signature: _____



Date: 04/01/2013

Chicago Public Schools

GSG Consultants, Inc.
2013 AHERA REINSPECTION

Management Planner Review Form

LEA NAME: **Chicago Public Schools** UNIT NUMBER: **29291** BUILDING ID: **6070**
CITY/STATE: **Chicago, Illinois** MANAGEMENT PLANNER: **Guillermo Garcia**
SCHOOL NAME: **Stone Academy** REVIEW DATE: **5/10/2013**
ADDRESS: **6239 N Leavitt Street** IDPH LICENSE NO: **100-11089**

HOMOGENEOUS AREA: **32**
MATERIAL DESCRIPTION: **12"x12" White w/tan streaks VFT**
MATERIAL LOCATION: **Library (Rooms 209 and 211)**
MATERIAL QUANTITY: **1600** MATERIAL UNITS: **SF**
DAMAGE QUANTITY: **0** DAMAGE UNITS: **SF**

In accordance with Sections 763.88 and 763.90 of the Asbestos Hazard Emergency Response Act (AHERA) the LEA must select a management planner to review the results of the inspection and assessment and recommend appropriate response actions. The original inspection of the above identified homogeneous area has been reviewed in accordance with Sections 763.88 and 763.90 with the following recommendations.

The RESPONSE ACTION recommendation is:

COMMENTS:

Management Planner's Signature: _____



Date: 05/10/2013

H1A 32 & 32A
 11'-12" x 12" width of fan streaks & mesh

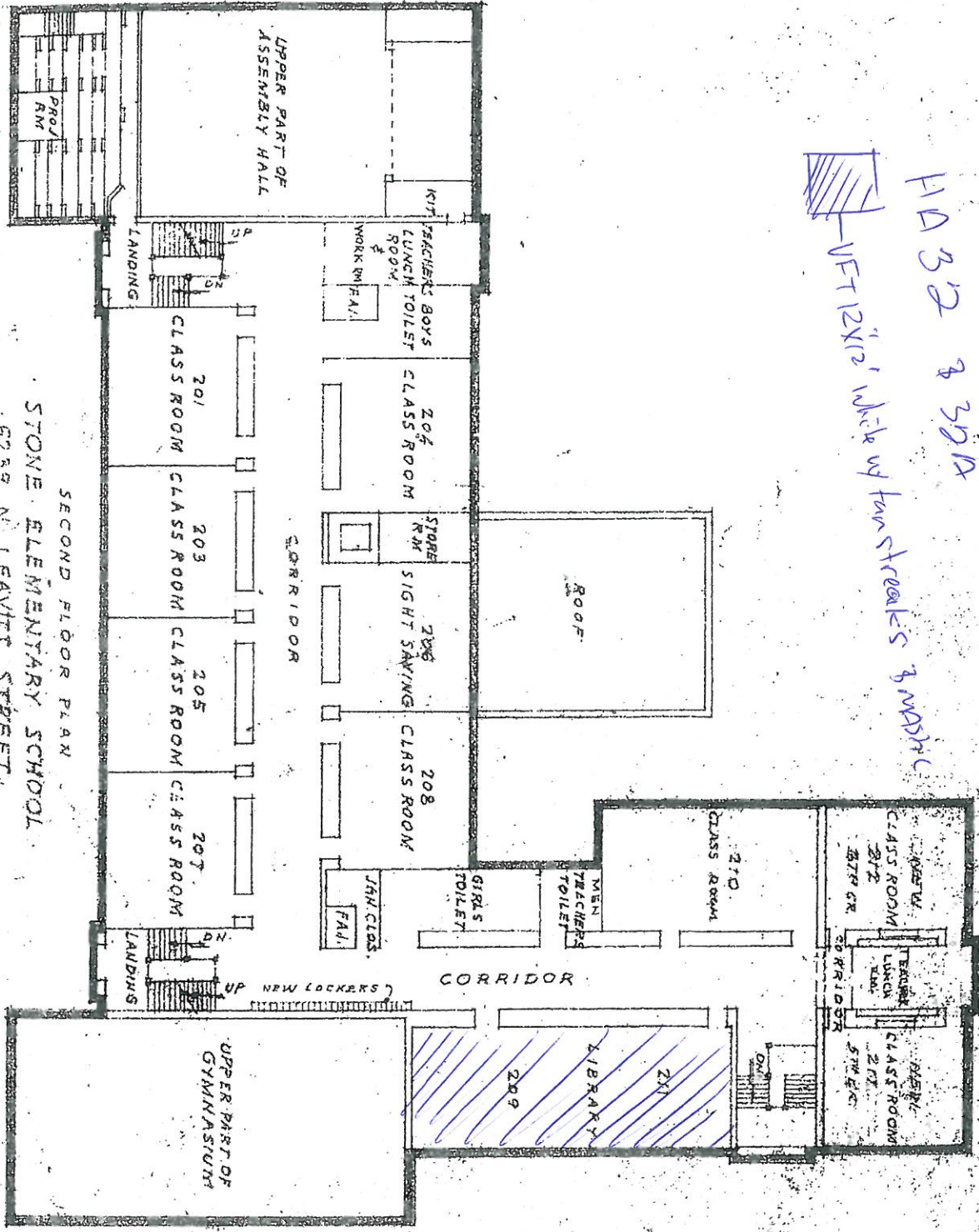

SECOND FLOOR PLAN
 STONE ELEMENTARY SCHOOL
 6239 N LEAVITT STREET
 BOARD OF EDUCATION
 CHICAGO

SCALE: 1/8" = 1'-0"

Chicago Public Schools

GSG Consultants, Inc.
2013 AHERA REINSPECTION

Inspector Assessment Form (New Homogeneous Area)

LEA NAME: **Chicago Public Schools** UNIT NUMBER: **29291** BUILDING ID: **6070**
CITY/STATE: **Chicago, Illinois** AHERA INSPECTOR: **Panfilo Carrazco**
SCHOOL NAME: **Stone Academy** INSPECTION DATE: **4/1/2013**
ADDRESS: **6239 N Leavitt Street** IDPH LICENSE NO: **100-11089**

INFORMATION FROM CURRENT INSPECTION

HOMOGENEOUS AREA: **29**
MATERIAL DESCRIPTION: **Pink Insulation**
MATERIAL LOCATION: **Attic - 1928**
MATERIAL QUANTITY: **9000** MATERIAL UNITS: **SF**
MATERIAL CATEGORY: **MISC** FRIABLE: **Yes**
ASBESTOS TYPE: **Assumed**
DISTURBANCE POTENTIAL: **LOW** CONDITION:
AHERA DAMAGE CATEGORY: **6 ACBM with the potential for damage**
ACCESSIBILITY: **Within Reach** DAMAGE REASON:
DAMAGE QUANTITY: **0** DAMAGE REASON:
DAMAGE UNITS: **SF**
COMMENTS:

Inspector's Signature:



Date: **04/01/2013**

Chicago Public Schools

GSG Consultants, Inc.
2013 AHERA REINSPECTION

Management Planner Review Form

LEA NAME: **Chicago Public Schools** UNIT NUMBER: **29291** BUILDING ID: **6070**
CITY/STATE: **Chicago, Illinois** MANAGEMENT PLANNER: **Guillermo Garcia**
SCHOOL NAME: **Stone Academy** REVIEW DATE: **5/10/2013**
ADDRESS: **6239 N Leavitt Street** IDPH LICENSE NO: **100-11089**

HOMOGENEOUS AREA: **29**
MATERIAL DESCRIPTION: **Pink Insulation**
MATERIAL LOCATION: **Attic - 1928**
MATERIAL QUANTITY: **9000** MATERIAL UNITS: **SF**
DAMAGE QUANTITY: **0** DAMAGE UNITS: **SF**

In accordance with Sections 763.88 and 763.90 of the Asbestos Hazard Emergency Response Act (AHERA) the LEA must select a management planner to review the results of the inspection and assessment and recommend appropriate response actions. The original inspection of the above identified homogeneous area has been reviewed in accordance with Sections 763.88 and 763.90 with the following recommendations.

The RESPONSE ACTION recommendation is:

COMMENTS:

Management Planner's Signature: _____



Date: 05/10/2013

11A-29

 pink insulation

W. ROSEMONI AVE.

N. LEAVITT

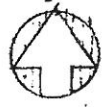

DIST. 2.

597'-0"

78'-0"

314'-4"

CONCRETE DRIVEWAY

SCHOOL BUILDING
1927

CONCRETE

WALK

WALK

WALK

WALK

WALK

CONCRETE SIDEWALK

597'-2 1/2"

CONCRETE SIDEWALK

300'-0"

307'-2 3/8"

PLOT PLAN
SCALE 1" = 50'-0"

STONE ELEMENTARY SCHOOL

ST. UNIT 607D/
REG-1

6239 N. LEAVITT AVE.

OCTOBER 4, 1963, A.M.

BUREAU OF ARCHITECTURE

BOARD OF EDUCATION
CHICAGO, ILL.

1/4

Chicago Public Schools

GSG Consultants, Inc. 2013 AHERA REINSPECTION

Inspector Assessment Form (New Homogeneous Area)

LEA NAME: **Chicago Public Schools** UNIT NUMBER: **29291** BUILDING ID: **6070**
CITY/STATE: **Chicago, Illinois** AHERA INSPECTOR: **Panfilo Carrazco**
SCHOOL NAME: **Stone Academy** INSPECTION DATE: **4/1/2013**
ADDRESS: **6239 N Leavitt Street** IDPH LICENSE NO: **100-11089**

INFORMATION FROM CURRENT INSPECTION

HOMOGENEOUS AREA: **33A**
MATERIAL DESCRIPTION: **12"x12" White/tan streaks Mastic**
MATERIAL LOCATION: **Room 106, Help Room, Store Room, Office Waiting Area**
MATERIAL QUANTITY: **1000** MATERIAL UNITS: **SF**
MATERIAL CATEGORY: **MISC** FRIABLE: **No**
ASBESTOS TYPE: **Assumed**
DISTURBANCE POTENTIAL: **LOW** CONDITION:
AHERA DAMAGE CATEGORY: **6 ACBM with the potential for damage**
ACCESSIBILITY: **Barely Reachable** DAMAGE REASON:
DAMAGE QUANTITY: **0** DAMAGE REASON:
DAMAGE UNITS: **SF**
COMMENTS:

Inspector's Signature: _____



Date: 04/01/2013

Chicago Public Schools

GSG Consultants, Inc.
2013 AHERA REINSPECTION

Management Planner Review Form

LEA NAME: **Chicago Public Schools** UNIT NUMBER: **29291** BUILDING ID: **6070**
CITY/STATE: **Chicago, Illinois** MANAGEMENT PLANNER: **Guillermo Garcia**
SCHOOL NAME: **Stone Academy** REVIEW DATE: **5/10/2013**
ADDRESS: **6239 N Leavitt Street** IDPH LICENSE NO: **100-11089**

HOMOGENEOUS AREA: **33A**
MATERIAL DESCRIPTION: **12"x12" White/tan streaks Mastic**
MATERIAL LOCATION: **Room 106, Help Room, Store Room, Office Waiting Area**
MATERIAL QUANTITY: **1000** MATERIAL UNITS: **SF**
DAMAGE QUANTITY: **0** DAMAGE UNITS: **SF**

In accordance with Sections 763.88 and 763.90 of the Asbestos Hazard Emergency Response Act (AHERA) the LEA must select a management planner to review the results of the inspection and assessment and recommend appropriate response actions. The original inspection of the above identified homogeneous area has been reviewed in accordance with Sections 763.88 and 763.90 with the following recommendations.

The RESPONSE ACTION recommendation is:

COMMENTS:

Management Planner's Signature: _____



Date: **05/10/2013**

CLASS ROOMS
 CONSTRUCTION FIRE PROOF
 STORIES : 3
 HEIGHT : 45'0"

1927 BUILDING

HA 33 & 33A



1 FT DIA HD LHT WY THRU SPECS & MASHC

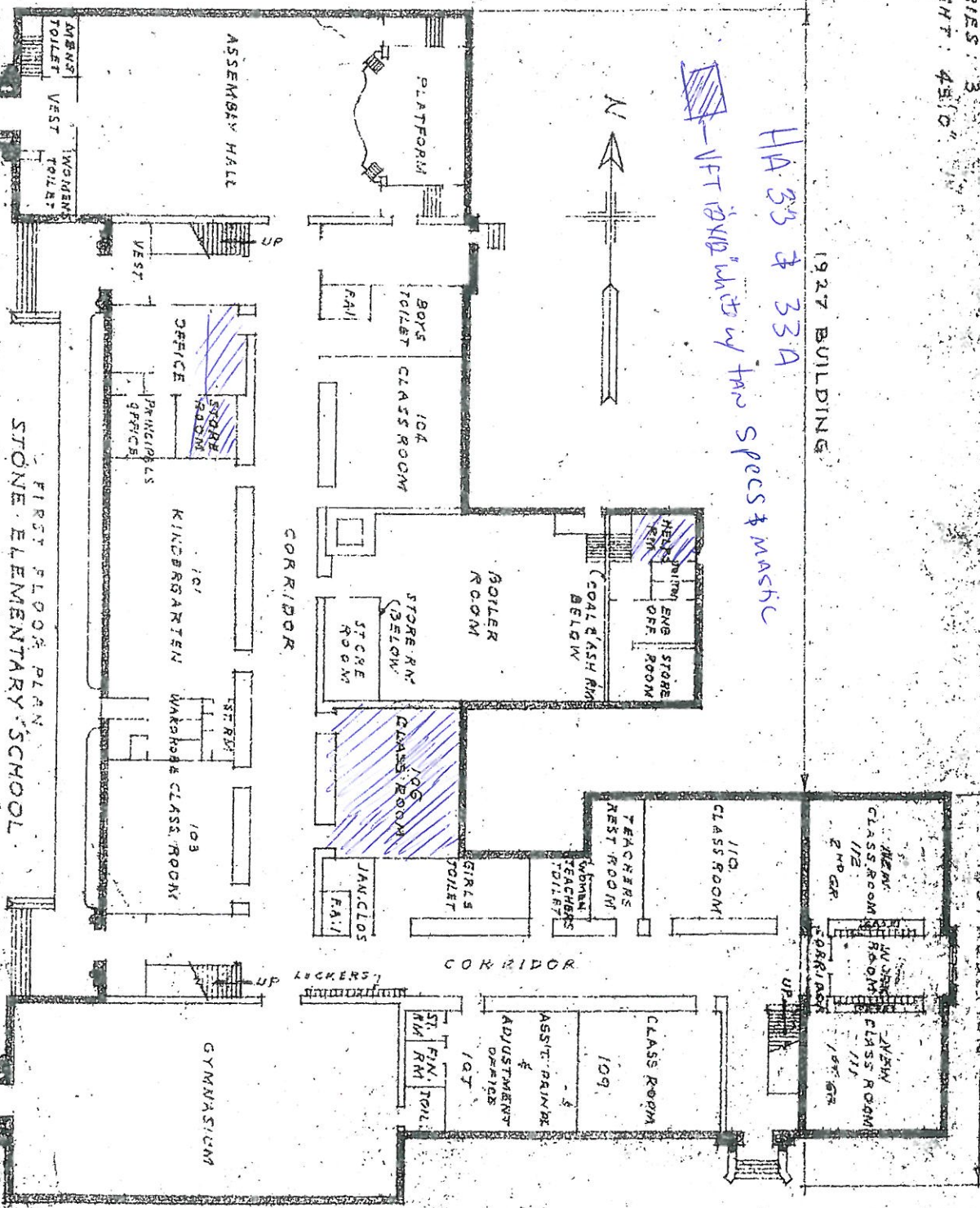
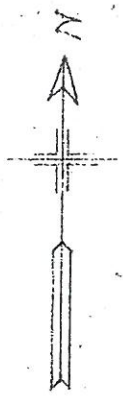

FIRST FLOOR PLAN
 STONE ELEMENTARY SCHOOL
 6239 N. LEAVITT STREET
 BOARD OF EDUCATION
 CHICAGO

APPENDIX B

Inspector and Management Planner Licenses



**ASBESTOS
PROFESSIONAL
LICENSE**

ENDORSEMENTS

TC EXPIRES

INSPECTOR

2/16/2014

ID NUMBER

ISSUED

EXPIRES

100 - 11089

3/21/2013

05/15/2014

PROJECTMANAGER

2/8/2014

AIR SAMPLING PROFESSIONAL

PANFILO CARRAZCO

855 W ADAMS STREET, SUITE

CHICAGO, IL 60607



Environmental Health

Alteration of this license shall result in legal action

This license issued under authority of the State of Illinois

Department of Public Health

**This license is valid only when accompanied by a valid
training course certificate.**

CERTIFICATE OF ACHIEVEMENT ASBESTOS ABATE

Accredited by the Illinois Department of Public Health

This is to certify that PANFILO CARRAZCO
has completed the ASBESTOS INSPECTOR'S REFRESHER course
examination on 02/16/2013 with a minimum score of 70% or better
with U.S. E.P.A. 40 CFR 763 Subpart E, Appendix C, Asbestos Control
Model Accreditation Plan, TSCA II, Authorized by both AHERA &

02/16/2013

Course Dates:

02/16/2014

Expires:

1302BIR18

Certificate Number:



N. Peneff

Director of Training
Nicholas J. Peneff
Doctor of Public Health

CERTIFICATE OF ACHIEVEMENT ASBESTOS ABATEMENT

Approved by the Illinois Department of Public Health and Indiana Department of Environmental Management

This is to certify that GUILLERMO GARCIA
has completed the Contractor/Supervisor Recertification course and passed the examination
on 06/22/2012 with a minimum score of 70% or better. Training was in accordance with U.S.
E.P.A. 40 CFR 763 Subpart E, Appendix C, Asbestos Containing Materials in Schools; Model
Accreditation Plan, TSCA II, Authorized by both AHERA & ASHARA and Indiana Rule 326 IAC
18-2.



Nicholas J. Penneff

06/22/2012

Course Dates:

06/22/2013

Expires:

1206CSR01

Certificate Number:

Phone Number: (312) 491-0081

Director of Training

Nicholas J. Penneff

Doctor of Public Health

FORM # A-008



ASBESTOS PROFESSIONAL LICENSE

ID NUMBER
100 - 01786

ISSUED
7/24/2012

EXPIRES
09/15/2013

GUILLERMO GARCIA
855 W ADAMS ST SUITE 100
CHICAGO, IL 60607

Environmental Health



ENDORSEMENTS	TC EXPIRES
INSPECTOR	03/30/13
MANAGEMENT PLANNER	03/30/13
PROJECT MANAGER	02/28/13
AIR SAMPLING PROFESSIONAL	

Alteration of this license shall result in legal action
 This license issued under authority of the State of Illinois
 Department of Public Health
 This license is valid only when accompanied by a valid
 training course certificate.

APPENDIX C

Laboratory Accreditations

APPENDIX D

Laboratory Results

APPENDIX E

Chain of Custody Forms

Three-Year Reinspection Key to Terms

	CODE	KEY
MATERIAL		
	ACBM	Asbestos Containing Building Materials
MATERIAL CATEGORY		
	MISC	Miscellaneous
	SURF	Surfacing
	TSI	Thermal System Insulation
MATERIAL UNITS		
	LF	Linear Feet
	SF	Square Feet
	CF	Cubic Feet
DAMAGE TYPE		
	Loc	Localized
	Dist	Distributed