

**ILLINOIS DEPARTMENT OF PUBLIC HEALTH
AHERA THREE YEAR REINSPECTION
ASBESTOS ABATEMENT PROGRAM
SCHOOL INFORMATION FORM**

SECTION I

NAME OF SCHOOL DISTRICT: CHICAGO SCHOOL DIST 299
SCHOOL ID NUMBER: 14-016-2990-2310
SCHOOL NAME: Inter-American Elementary Magnet School
ADDRESS OF SCHOOL: 851 W Waveland Avenue
CITY: Chicago, IL, 60613

DATE LAST THREE YEAR REINSPECTION WAS COMPLETED **3/11/2010**

If the address on this form is different than the address of the building, submit a written explanation.

SECTION II *(Please type or print)*

PLEASE COMPLETE THE FOLLOWING FOR YOUR THREE YEAR REINSPECTION:

DATE REINSPECTION COMPLETED: 5/10/2013 ENROLLMENT 0
IDPH INSPECTOR LICENSE NUMBER: 100-06327
IDPH LICENSED INSPECTOR NAME (Please Print): Roberto Rivera
IDPH MP LICENSE NUMBER: 100-06325
IDPH LICENSED MANAGEMENT PLANNER NAME (Please Print): Santiago Garcia

DESIGNATED PERSON (Please Print): Ms. Lynn Crivello PHONE: (773) 553-3113



5/10/2013

Signature of Designated Person

Date

SECTION III

PLEASE COMPLETE THE FOLLOWING INFORMATION FOR ANY CHANGES WITHIN THE SCHOOL DISTRICT.

School building has been sold. Date of Sale: _____

School has been closed. Date closed: _____

School building has been demolished. Date: _____

School building is asbestos free since last reinspection: _____

Please explain in writing why the school building is now asbestos free and include the supporting documentation.

If a new school building has been added to the district, submit either an exclusionary statement or a management plan and inspection report. Include the complete name, address and city of school building.

Explain in writing if the address of the building is different than the address on this form:

THREE-YEAR REINSPECTION

CHICAGO SCHOOL DIST 299

Inter-American Elementary Magnet School

851 W Waveland Avenue
Chicago, IL, 60613

Unit: 24141
Building ID: 4440

IDPH ID Number: 14-016-2990-2310

REPORT DATE:

Friday, May 10, 2013

Prepared for:

Chicago Public Schools
125 S. Clark Street
Chicago, IL 60603

Prepared by:

GSG Consultants, Inc.

855 W. Adams St., Ste. 200

Phone (312) 733-6262

Fax (312) 733-5612

**DO NOT REMOVE FROM SCHOOL
REQUIRED BY FEDERAL LAW**

April 5, 2013

Mr. R. Kent Cook
Asbestos Program
Illinois Department of Public Health
525 West Jefferson Street
Springfield, Illinois 62761

Re: Chicago Public Schools - 2013 Three-Year Reinspections

Dear Mr. Cook:

GSG Consultants, Inc., Managing Environmental Consultant (MEC), conducted the Three-Year Reinspections and performed management plan updates for the Chicago Public Schools (CPS) facilities in Region 1,2,6 Elementary Schools. Please update your records with the following information.

School District: 299 Unit: 24141 Region: 01 IDPH ID: 14-016-2990-2310

School: Inter-American Elementary Magnet School Building ID: 4440

Address: 851 W Waveland Avenue
Chicago, IL, 60613

Building Contact: Contact Phone:

Current Building Owners: Chicago Public Schools

Review Date: 5/10/2013

Inspector: Roberto Rivera Inspector IDPH License: 100-06327
Management Planner: Santiago Garcia Management Planner IDPH License: 100-06325

If you have any questions or comments, please contact us at (312) 733-6262

Sincerely,
GSG Consultants, Inc.



Santiago Garcia
100-06325

Environmental Notification to Occupants

To: Faculty, Staff and Parents
From: Chicago Public Schools
Date: April 05, 2013

RE: Inter-American Elementary Magnet School, Unit 24141
851 W Waveland Avenue
Chicago, IL, 60613

Dear Faculty, Staff and Parents,

This letter is to notify you that the 2013 asbestos three year re-inspection has been completed at Inter-American Elementary Magnet School , following the Federal Asbestos Hazard Emergency Response Act (AHERA), 40 CFR Part 763, Subpart E and is available for your review at the main office of the school.

Although asbestos-containing materials have been identified at Inter-American Elementary Magnet School, there is no reason to believe that any threat to the health of students or staff exists at this time. CPS will continue to carefully monitor the condition of asbestos-containing materials and if conditions warrant, all appropriate steps will be taken to maintain the health and safety of all building occupants.

If you have any questions regarding this matter or require additional information, please feel free to contact Ms. Lynn Crivello, the designated Local Education Authority's Designated Person at (773) 553-3113 .

Table of Contents

- I. School and Inspection Information
- II. Executive Summary
- III. Methodology
- IV. Abatement History
- V. Reassessments and Recommendations
- VI. Conclusions

Table I: Inspector's Reinspection Findings

Table II: Management Planner's Review

APPENDICES:

- Appendix A: Assessment Sheets, Drawings and Photos
- Appendix B: Inspector and Management Planner Licenses
- Appendix C: Laboratory Accreditations
- Appendix D: Laboratory Results
- Appendix E: Chain of Custody Forms

SCHOOL AND INSPECTION INFORMATION

1. School Information

School: Inter-American Elementary Magnet School
Address: 851 W Waveland Avenue
IDPH ID: 14-016-2990-2310
Contact: Chicago, IL, 60613
Unit: 24141
Building ID: 4440
Phone:
Region: 01

2. Description of Facility

Original Construction:
Total Square Footage:
Current Occupancy: 0
Additional Construction:
No of Floors:

3. LEA Designated Person

Contact: Ms. Lynn Crivello
Address: 125 South Clark Street, 17th Floor
Chicago, IL 60603
Phone: (773) 553-3113

4. Managing Environmental Consultant

MEC: GSG Consultants, Inc.
Contact: Arturo Saenz
Address 855 W. Adams St., Ste. 200
Phone: (312) 733-6262
Fax: (312) 733-5612

5. Inspector

Inspector Name: Roberto Rivera

Inspector IDPH license # 100-06327

Signature:
Date: 4/5/2013

6. Management Planner

Management Planner Name: Santiago Garcia

Management Planner IDPH license # 100-06325

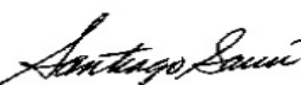
Signature:
Date: 5/10/2013

7. Review Date: 5/10/2013

8. LEA Designated Person's Acknowledgement

The reinspection report and recommendations have been received by me and appropriate action will be taken by the School District.

Signature:

Date: 5/10/2013

Name: Ms. Lynn Crivello

II. EXECUTIVE SUMMARY

GSG Consultants, Inc. was retained by the Chicago Public Schools (CPS) to perform a three-year asbestos reinspection of the Inter-American Elementary Magnet School. This inspection was conducted in accordance with the United States Environmental Protection Agency (USEPA) Asbestos Hazard Emergency Response Act (AHERA) part 763.92 (b), and the ongoing Operations and Maintenance Program (O&M) originally designed in the School's Asbestos Management Plan. The purpose of this three-year reinspection is to record any condition changes in the asbestos-containing building material (ACBM) in the school since the previous three-year reinspection and the six-month periodic surveillance, to identify, assess, and include any Homogeneous Areas (HA) not identified in the Management Plan, and to recommend an appropriate response action to manage asbestos.

The inspector conducted a three-year reinspection of this facility under Illinois Department of Public Health (IDPH) school reinspection requirements and AHERA, sections 763.85 and 763.88. The main building and each addition to the main building, if constructed at different dates, were inspected separately. Laboratory accreditations are included in Appendix C, laboratory results are included in Appendix D, and chain of custody forms are included in Appendix E.

Note: During previous inspections, some of the HA(s) were identified together as 9" x 9" floor tile (FT), mastics assoc. with 9" x 9" FT, 12" x 12" FT, mastics assoc. with 12" x 12" FT, pipe insulation, etc. Some of these HA(s) have been re-identified by areas that are uniform in color, texture, construction date, application date, and general appearance.

The inspector has determined the following:

A. The following HAs have changed assessment categories for Building 4440:

B. The following new homogenous areas have been identified for Building 4440:

- 46 12" X 12" aqua blue VFT
- 46A 12" X 12" aqua blue, Mastic

C. This reinspection covered only physically accessible and visible areas and materials that were identified in the LEA's management plan. The following materials were concealed and/or contained in areas that were inaccessible for sampling and have been classified as Assumed:

04	12"x12" Mustard w/ White & Brown Specks VFT
05	Drywall Joint Compound
19	12"x24" Black VFT Mastic ABATED IN 2006
20	Hard Coat Plaster
21	12"x12" Beige w/ White & Brown Streaks VFT
22	12"x12" Beige w/ White & Brown Streaks VFT Mastic
23	12"x12" Tan w/ White & Brown Flecks VFT
24	12"x12" Tan w/ White & Brown Flecks VFT Mastic
25	12"x12" Beige w/ Brown & White Specks VFT
26	12"x12" Beige w/ Brown & White Specks VFT Mastic
28	9"x9" Tan w/ Black & White Streaks VFT Mastic
33	Carpet Mastic
34 A	12 x 12 inch Beige w/Blk & Pnk Specks VFT Mastic ABATED IN 2006
35	12 x 12 inch White w/Gray Specks VFT
35 A	12 x 12 inch White w/Gray Specks VFT Mastic
36	Terrazzo
37	12"X12" Purple w/Specks VFT
37A	12"X12" Purple w/Specks VFT Mastic 12"X12" Purple w/Specks VFT Mastic
38	12"X12" Off-white w/Tan Specks VFT
38A	12"X12" Off-white w/Tan Specks VFT Mastic
39	12"X12" Off-white w/Tan Specks VFT
39A	12"X12" Off-white w/Tan Specks VFT Mastic
40	12"X12" Off-white w/ Blue Specks VFT
40A	12"X12" Off-white w/ Blue Specks VFT Mastic
41	12"X12" Yellow VFT
41A	12"X12" Yellow VFT Mastic
42	White Linoleum Flooring
42A	White Linoleum Flooring Mastic
43	2' X 4' White Ceiling Tiles
44	Blue Linoleum Flooring
44A	Blue Linoleum Flooring, Mastic
45	Pink Linoleum Flooring
45A	Pink Linoleum Flooring Mastic
46	12" X 12" aqua blue VFT
46A	12" X 12" aqua blue, Mastic
J	Tank Cover Insulation
L	Incinerator Top Insulation
O	MJP on Fiberglass Pipe Insulation

The following areas were deemed to be inaccessible:

Materials were also listed as "assumed" if they were in good condition and sampling was not conducted to avoid damage.

This reinspection was conducted by Roberto Rivera, IDPH License # 100-06327. The Management Plan was updated by Santiago Garcia, IDPH License # 100-06325. Inspector and Management Planner Licenses are included in Appendix B.

III. METHODOLOGY

Tasks performed on-site included the following:

1. Review current management plan, identify HA(s) and extract appropriate information.
2. Examine and verify abatement records.
3. Touch and visually and physically reinspect and reassess the condition of all friable known or assumed ACBM.
4. Touch and visually and physically reinspect all non-friable known or assumed ACBM to determine whether these materials have become friable since the last inspection or periodic surveillance.
5. Identify any condition changes that may affect Hazard Ranking of known ACBM or Assumed ACBM, as well as any HA(s) that have become friable since the last reinspection.
6. Collect bulk samples from each newly discovered friable HA or previously assumed and submit for laboratory analysis.
7. Tabulate reinspection findings and submit for management planner review and recommendations with appropriate response actions based on the AHERA Damage Category of the ACBM.
8. Submit reinspection findings and management planner recommendations to the LEA within thirty (30) days for inclusion into the management plan.

IV. ABATEMENT HISTORY

The information collected from the existing management plan and inspection report(s) and from interviews with the school official revealed that the following asbestos abatement was conducted at the school since the previous Three year Reinspection.

Abatement Dates:

V. REASSESSMENTS AND RECOMMENDATIONS

The reassessments and recommendations are summarized in Tables I and II on the following pages. Detailed Hazard Assessment Sheets and Drawings and Photos (if applicable) are included in Appendix A.

VI. CONCLUSIONS

The Inter-American Elementary Magnet School Building 4440 Three-Year reinspection has been completed and response actions have been recommended for both friable and non-friable materials. A timely execution of the response actions recommended will enable the LEA and the Designated Person(s) to effectively manage the existing ACBM.

This three-year reinspection report should be inspected in the current Management plan at the CPS Central Office, and one (1) copy should be kept at the school for use when planning any renovation and/or demolition activities in areas where ACBM has been identified. Also, periodic surveillance documentation and any summary reports from any response actions that are executed at the school should be used to update the Management Plan.

Table I
Inspector's Reinspection Findings

Chicago Public Schools

School Inter-American Elementary Magnet School Unit 24141 Building ID 4440

Address 851 W Waveland Avenue Region 01

ASBESTOS REINSPECTION FINDINGS AND RECOMMENDATIONS

Inspector's Reinspection Findings Table 1

Managing Environmental Consultant (MEC) GSG Consultants, Inc.

855 W. Adams St., Ste. 200

Phone: (312) 733-6262 Fax: (312) 733-5612

Inspector's Comments are Summarized at the End of the Report

HA No	Material Description	Material Quantity	Material Units	Material Location	Asbestos Type	Material Category	Friable	Damage Type	Damage Quantity	Damage Units	Change in Assessment Category	Damage Category	Damage Reason	Disturbance Potential
21	12"x12" Beige w/ White & Brown Streaks VFT	500	SF	2nd Floor SE Stairs Toilet and 1st Floor Southeast Stairs Womens Toilet - 1915 Bldg.	ASSUMED	MISC	N	NONE	0		No	ACBM with the potential for damage		LOW
22	12"x12" Beige w/ White & Brown Streaks VFT Mastic	500	SF	2nd Floor SE Stairs Toilet and 1st floor Southeast Stairs Womens Toilet - 1915 Bldg.	ASSUMED	MISC	N	NONE	0		No	ACBM with the potential for damage		LOW
23	12"x12" Tan w/ White & Brown Flecks VFT	600	SF	2nd Floor Room 230 (Former Kitchen) - 1915 Bldg.	ASSUMED	MISC	N	NONE	0		No	ACBM with the potential for damage		MODERATE
24	12"x12" Tan w/ White & Brown Flecks VFT Mastic	600	SF	2nd Floor Room 230 (Former Kitchen) - 1915 Bldg.	ASSUMED	MISC	N	NONE	0		No	ACBM with the potential for damage		LOW
25	12"x12" Beige w/ Brown & White Specks VFT	600	SF	2nd Floor Room 230 (Former Kitchen) - 1915 Bldg.	ASSUMED	MISC	N	NONE	0		No	ACBM with the potential for damage		MODERATE
26	12"x12" Beige w/ Brown & White Specks VFT Mastic	600	SF	2nd Floor Room 230 (Former Kitchen) - 1915 Bldg.	ASSUMED	MISC	N	NONE	0		No	ACBM with the potential for damage		LOW
27	9"x9" Tan w/ Black & White Streaks VFT	310	SF	1st Flr NE Stairwell Teachers (W) Toilet - 1915 Bldg.	CHR	MISC	N	NONE	0		No	ACBM with the potential for damage		LOW
28	9"x9" Tan w/ Black & White Streaks VFT Mastic	310	SF	1st Flr NE Stairwell Teachers (W) Toilet - 1915 Bldg.	ASSUMED	MISC	N	NONE	0		No	ACBM with the potential for damage		LOW
29	9"x9" Chocolate w/ Wht & Dk. Brown Strks VFT	75	SF	1st Floor NE Stairwell Teachers (W) Toilet - 1915 Bldg.	CHR	MISC	N	NONE	0		No	ACBM with the potential for damage		LOW
30	9"x9" Chocolate w/ Wht & Dk. Brwn Strks VFT Mastic	75	SF	1st Floor NE Stairwell Teachers (W) Toilet - 1915 Bldg.	CHR	MISC	N	NONE	0		No	ACBM with the potential for damage		LOW
31	9"x9" Tan w/ Orange & Cream Streaks VFT	40	SF	Boiler Room Toilet - 1915 Bldg.	CHR	MISC	N	NONE	0		No	ACBM with the potential for damage		LOW
32	9"x9" Tan w/ Orange & Cream Streaks VFT Mastic	40	SF	Boiler Room Toilet - 1915 Bldg.	CHR	MISC	N	NONE	0		No	ACBM with the potential for damage		LOW
33	Carpet Mastic	1,200	SF	Library (Room 307 / 308)	ASSUMED	MISC	N	NONE	0		No	ACBM with the potential for damage		LOW
34	12 x 12 inch Beige w/Black & Pink Specks VFT ABATED IN 2006			North Corridor near Rooms 208-215	ABATED	MISC		None						Low

Chicago Public Schools

School Inter-American Elementary Magnet School Unit 24141 Building ID 4440

Address 851 W Waveland Avenue Region 01

ASBESTOS REINSPECTION FINDINGS AND RECOMMENDATIONS

Inspector's Reinspection Findings Table 1

Managing Environmental Consultant (MEC) GSG Consultants, Inc.

855 W. Adams St., Ste. 200

Phone: (312) 733-6262 Fax: (312) 733-5612

Inspector's Comments are Summarized at the End of the Report

HA No	Material Description	Material Quantity	Material Units	Material Location	Asbestos Type	Material Category	Friable	Damage Type	Damage Quantity	Damage Units	Change in Assessment Category	Damage Category	Damage Reason	Disturbance Potential
				ABATED IN 2006										
34 A	12 x 12 inch Beige w/Blk & Pnk Specks VFT Mastic ABATED IN 2006			North Corridor near Rooms 208-215 ABATED IN 2006	ASSUMED	MISC		None						Low
35	12 x 12 inch White w/Gray Specks VFT	115	SF	Men's Toilet near Room 101 (Under NW Stairwell)	ASSUMED	MISC	N	NONE	0		No	ACBM with the potential for damage		LOW
35 A	12 x 12 inch White w/Gray Specks VFT Mastic	115	SF	Men's Toilet near Room 101 (Under NW Stairwell)	ASSUMED	MISC	N	NONE	0		No	ACBM with the potential for damage		LOW
36	Terrazzo	3,000	SF	Southwest and South Stairwells and Landings on All Floors	ASSUMED	MISC	N	NONE	0		No	ACBM with the potential for damage		MODERATE
37	12"x12" Purple w/Specks VFT	1,800	SF	Room 331, Pre-K Room 111	ASSUMED	MISC	N	NONE	0		No	ACBM with the potential for damage		MODERATE
37A	12"x12" Purple w/Specks VFT Mastic 12"x12" Purple w/Specks VFT Mastic	1,800	SF	Room 331, Pre-K Room 111	ASSUMED	MISC	N	NONE	0		No	ACBM with the potential for damage		LOW
38	12"x12" Off-white w/Tan Specks VFT	4,000	SF	1st, 2nd, and 3rd Floor Corridors - 1936 Bldg	ASSUMED	MISC	N	NONE	0		No	ACBM with the potential for damage		MODERATE
38A	12"x12" Off-white w/Tan Specks VFT Mastic	4,000	SF	1st, 2nd, and 3rd Floor Corridors - 1936 Bldg	ASSUMED	MISC	N	NONE	0		No	ACBM with the potential for damage		LOW
39	12"x12" Off-white w/Tan Specks VFT	10,000	SF	1st, 2nd, and 3rd Floor Corridors (Vestibule)/Corridor (Outside Main Office) - 1915 Bldg	ASSUMED	MISC	N	NONE	0		No	ACBM with the potential for damage		MODERATE
39A	12"x12" Off-white w/Tan Specks VFT Mastic	10,000	SF	1st, 2nd, and 3rd Floor Corridors (Vestibule)/Corridor (Outside Main Office) - 1915 Bldg	ASSUMED	MISC	N	NONE	0		No	ACBM with the potential for damage		LOW
40	12"x12" Off-white w/ Blue Specks VFT	2,000	SF	Main Office Areas Including Toilets, Closets and Principal's Office - Currently Counselor's Offices (under existing VFT) - 1915 Bldg	ASSUMED	MISC	N	NONE	0		No	ACBM with the potential for damage		LOW
40A	12"x12" Off-white w/ Blue Specks VFT Mastic	2,000	SF	Main Office Areas Including Toilets,	ASSUMED	MISC	N	NONE	0		No	ACBM with the potential for damage		LOW

Chicago Public Schools

School Inter-American Elementary Magnet School Unit 24141 Building ID 4440

Address 851 W Waveland Avenue Region 01

ASBESTOS REINSPECTION FINDINGS AND RECOMMENDATIONS

Inspector's Reinspection Findings Table 1

Managing Environmental Consultant (MEC) GSG Consultants, Inc.

855 W. Adams St., Ste. 200

Phone: (312) 733-6262 Fax: (312) 733-5612

Inspector's Comments are Summarized at the End of the Report

HA No	Material Description	Material Quantity	Material Units	Material Location	Asbestos Type	Material Category	Friable	Damage Type	Damage Quantity	Damage Units	Change in Assessment Category	Damage Category	Damage Reason	Disturbance Potential
				Closets and Principal's Office - Currently Counselor's Offices (under existing VFT) - 1915 Bldg										
41	12"X12" Yellow VFT	1,000	SF	Pre-K Room 112	ASSUMED	MISC	N	NONE	0		No	ACBM with the potential for damage		MODERATE
41A	12"X12" Yellow VFT Mastic	1,000	SF	Pre-K Room 112	ASSUMED	MISC	N	NONE	0		No	ACBM with the potential for damage		LOW
42	White Linoleum Flooring	1,000	SF	1st Floor Kitchen, Toilet, Offices and Dishwasher Room 134	ASSUMED	MISC	N	NONE	0		No	ACBM with the potential for damage		MODERATE
42A	White Linoleum Flooring Mastic	1,000	SF	1st Floor Kitchen, Toilet, Offices and Dishwasher Room 134	ASSUMED	MISC	N	NONE	0		No	ACBM with the potential for damage		LOW
43	2' X 4' White Ceiling Tiles	1,000	SF	1st Floor New Kitchen, Toilet and Offices	ASSUMED	MISC	Y	NONE	0		No	ACBM with the potential for damage		LOW
44	Blue Linoleum Flooring	1,000	SF	1st Floor North Lunchroom	ASSUMED	MISC	N	NONE	0		No	ACBM with the potential for damage		MODERATE
44A	Blue Linoleum Flooring, Mastic	1,000	SF	1st Floor North Lunchroom	ASSUMED	MISC	N	NONE	0		No	ACBM with the potential for damage		LOW
45	Pink Linoleum Flooring	1,000	SF	1st Floor South Lunch Room	ASSUMED	MISC	N	NONE	0		No	ACBM with the potential for damage		MODERATE
45A	Pink Linoleum Flooring Mastic	1,000	SF	1st Floor South Lunch Room	ASSUMED	MISC	N	NONE	0		No	ACBM with the potential for damage		LOW
46	12" X 12" aqua blue VFT	2,000	SF	Counselor's Offices 238 (Former Main Office) - 1915 Bldg	ASSUMED	MISC	N	NONE	0		No	ACBM with the potential for damage		MODERATE
46A	12" X 12" aqua blue, Mastic	2,000	SF	Counselor's Offices 238 (Former Main Office) - 1915 Bldg	ASSUMED	MISC	N	NONE	0		No	ACBM with the potential for damage		LOW
B	MJP on Fiberglass Pipe Insulation	0		Throughout, 1915 Bldg.	NO_ACBM									
C	Cardboard Pipe Insulation	543	LF	Throughout (See Hatching Maps) - 1915 Bldg.	CHR	TSI	Y	NONE	0		No	ACBM with potential for significant damage		LOW
D	MJP on Cardboard Pipe Insulation	83	LF	Throughout (See Hatching Maps) - 1915 Bldg.	CHR	TSI	Y	NONE	0		No	ACBM with potential for significant damage		LOW
E	Aircell Pipe Insulation	1,250	LF	Throughout (See	CHR	TSI	Y	NONE	0		No	ACBM with potential		LOW

Chicago Public Schools

School Inter-American Elementary Magnet School Unit 24141 Building ID 4440

Address 851 W Waveland Avenue Region 01

ASBESTOS REINSPECTION FINDINGS AND RECOMMENDATIONS

Inspector's Reinspection Findings Table 1

Managing Environmental Consultant (MEC) GSG Consultants, Inc.

855 W. Adams St., Ste. 200

Phone: (312) 733-6262 Fax: (312) 733-5612

Inspector's Comments are Summarized at the End of the Report

HA No	Material Description	Material Quantity	Material Units	Material Location	Asbestos Type	Material Category	Friable	Damage Type	Damage Quantity	Damage Units	Change in Assessment Category	Damage Category	Damage Reason	Disturbance Potential
				Hatching Maps)-1915								for significant damage		
F	MJP on Air Cell Pipe Insulation	157	LF	Throughout (See Hatching Maps)-1915	CHR	TSI	Y	NONE	0		No	ACBM with potential for significant damage		LOW
G	Mag Block Pipe Insulation	10	LF	Engineers Crawl Space - 1915 Bldg.	CHR	TSI	Y	NONE	0		No	ACBM with the potential for damage		LOW
H	MJP on Mag Block Pipe Insulation	0	LF	Engineers Crawl Space - 1915 Bldg.	CHR	TSI	Y	NONE	0		No	ACBM with potential for significant damage		LOW
I	Return Tank Cover Insulation	128	SF	Coal Rm - 1915 Bldg.	CHR	TSI	Y	NONE	0		No	ACBM with potential for significant damage		LOW
J	Tank Cover Insulation	100	SF	Pump Rm - 1915 Bldg.	ASSUMED	TSI	Y	NONE	0		No	ACBM with potential for significant damage		LOW
L	Incinerator Top Insulation	0		Boiler Rm - 1915 Bldg.	ASSUMED									
M	Aircell Pipe Insulation	490	LF	Basement Locker Room (Fan Room), Unexcavated Area, Southwest Stairwell - 1936 Bldg.	CHR	TSI	Y	NONE	0		No	ACBM with potential for significant damage		LOW
N	MJP on Aircell Pipe Insulation	65	LF	Basement Locker Room (Fan Room), Unexcavated Area, Southwest Stairwell - 1936 Bldg.	CHR	TSI	Y	NONE	0		No	ACBM with potential for significant damage		LOW
O	MJP on Fiberglass Pipe Insulation	40	LF	Air Tunnel, Unexcavated Area, Basement Locker Room(Fan Room) - 1936 Bldg.	ASSUMED	TSI	Y	NONE	0		No	ACBM with the potential for damage		LOW
P	Mag Block Pipe Insulation	80	LF	Basement Locker Rm (Fan Room)-1936 Bldg.	CHR	TSI	Y	NONE	0		No	ACBM with potential for significant damage		LOW
Q	MJP on Mag Block Pipe Insulation	6	LF	Basement Locker Rm (Fan Room)-1936 Bldg.	CHR	TSI	Y	NONE	0		No	ACBM with potential for significant damage		LOW

Chicago Public Schools

School Inter-American Elementary Magnet School Unit 24141 Building ID 4440
Address 851 W Waveland Avenue Region 01

ASBESTOS REINSPECTION FINDINGS AND RECOMMENDATIONS

Inspector's Reinspection Findings Table 1

Managing Environmental Consultant (MEC) GSG Consultants, Inc.

855 W. Adams St., Ste. 200

Phone: (312) 733-6262 Fax: (312) 733-5612

Inspector's Comments are Summarized at the End of the Report

Reinspection Date 4/5/2013
Inspector Name Roberto Rivera
100-06327 5/15/2013
Inspector's IDPH License Number / Expiration Date

Inspector's Comments

HA Number:	Inspector Comments:
03	
04	
05	
06	
07	
08	ABATED IN 2006
09	ABATED IN 2006
10	ABATED IN 2006
11	ABATED IN 2006
14	ABATED IN 2006
15	ABATED IN 2006
16	
17	
18	ABATED IN 2006
19	ABATED IN 2006
20	
21	
22	
23	
24	
25	
26	
27	
28	

Chicago Public Schools

School Inter-American Elementary Magnet School **Unit** 24141 **Building ID** 4440
Address 851 W Waveland Avenue **Region** 01

ASBESTOS REINSPECTION FINDINGS AND RECOMMENDATIONS

Inspector's Reinspection Findings Table 1

Managing Environmental Consultant (MEC) GSG Consultants, Inc.

855 W. Adams St., Ste. 200

Phone: (312) 733-6262 Fax: (312) 733-5612

Inspector's Comments are Summarized at the End of the Report

HA Number:	Inspector Comments:
29	
30	
31	
32	
33	
34	ABATED IN 2006
34 A	ABATED IN 2006
35	
35 A	
36	
37	
37A	
38	
38A	
39	
39A	
40	
40A	
41	
41A	
42	
42A	
43	
44	
44A	
45	
45A	
46	
46A	

Chicago Public Schools

School Inter-American Elementary Magnet School **Unit** 24141 **Building ID** 4440

Address 851 W Waveland Avenue **Region** 01

ASBESTOS REINSPECTION FINDINGS AND RECOMMENDATIONS

Inspector's Reinspection Findings Table 1

Managing Environmental Consultant (MEC) GSG Consultants, Inc.

855 W. Adams St., Ste. 200

Phone: (312) 733-6262 Fax: (312) 733-5612

Inspector's Comments are Summarized at the End of the Report

HA Number:	Inspector Comments:
B	
C	
D	
E	
F	
G	
H	
I	
J	
L	
M	
N	
O	
P	
Q	

Table II

Management Planner's Review

Chicago Public Schools

School Inter-American Elementary
Magnet School

Unit 24141

Building ID 4440

Address 851 W Waveland Avenue

Chicago, IL, 60613

Region 01

ASBESTOS REINSPECTION FINDINGS AND RECOMMENDATIONS

Management Planner's Review Table II

Managing Environmental Consultant (MEC) GSG Consultants, Inc.

855 W. Adams St., Ste. 200

Phone: (312) 733-6262

Fax: (312) 733-5612

Management Planner's Comments Summarized at the End of the Report

HA Num	Material Description	Material Quantity	Material Units	Material Location	Asbestos Type	Material Category	Friable	Damage Quantity	Damage Units	Damage Category	Response
03	9"x9" Beige VFT	30	SF	Engineers Office - 1915 Bldg.	Chrysotile	MISC	No	0	SF	6 ACBM with the potential for damage	Operations and Maintenance
04	12"x12" Mustard w/ White & Brown Specks VFT	1,625	SF	Main Office, Stage Storage - 1915 Bldg.	Assumed	MISC	No	0	SF	6 ACBM with the potential for damage	Operations and Maintenance
05	Drywall Joint Compound	80	LF	Room 104, 109 - 1915 Bldg.	Assumed	MISC	Yes	0	LF	6 ACBM with the potential for damage	Operations and Maintenance
06	9"x9" Beige VFT Mastic	80	SF	Engineers Office - 1915 Bldg	Chrysotile	MISC	No	0	SF	6 ACBM with the potential for damage	Operations and Maintenance
07	12"x12" Mustard w/ White & Brn Specks VFT Mastic	1,625	SF	Main Office, Stage Storage - 1915 Bldg.	Chrysotile	MISC	No	0	SF	6 ACBM with the potential for damage	Operations and Maintenance
08	9"x9" Black VFT Mastic - ABATED IN 2006	0		3rd Floor Corridor - 1936 Bldg. ABATED IN 2006	Abated	MISC					
09	9"x9" Black VFT - ABATED IN 2006	0		3rd Floor Corridor - 1936 Bldg. ABATED IN 2006	Abated	MISC					
10	12"x12" Tan w/ White & Brown Specks VFT - ABATED IN 2006			1st & 2nd Floor Corridors, Room 115 - 1936 Bldg. ABATED IN 2006	Abated						
11	12"x12" Tan w/ White & Brown Specks VFT Mastic - ABATED IN 2006			1st & 2nd Floor Corridors, Room 115 - 1936 Bldg. ABATED IN 2006	Abated	MISC					
14	9"x9" Brown VFT ABATED IN 2006			3rd Floor Corridor - 1936 Bldg. ABATED IN 2006	Abated	MISC					
15	9"x9" Brown VFT Mastic ABATED IN 2006			3rd FI Corridor - 1936 Bldg. ABATED IN 2006	Abated	MISC					
16	12"x12" Mustard w/ Brown & White Specks VFT	155	SF	3rd Floor Teachers Toilet , Room 327-1936 Bldg.	Chrysotile	MISC	No	0	SF	6 ACBM with the potential for damage	Operations and Maintenance
17	12"x12" Mustard w/ Brown & White Specks VFT Mastic	155	SF	3rd Floor Teachers Toilet , Room 327-1936 Bldg.	Chrysotile	MISC	No	0	SF	6 ACBM with the potential for damage	Operations and Maintenance
18	12"x24" Black VFT ABATED IN 2006			3rd FI Corridor Border - 1936 Bldg. ABATED IN 2006	Abated	MISC					
19	12"x24" Black VFT Mastic ABATED IN 2006			3rd FI Corridor Border - 1936 Bldg, ABATED IN 2006	Assumed						
20	Hard Coat Plaster	0		Throughout - 1936 Bldg.	Assumed						Operations and Maintenance
21	12"x12" Beige w/ White & Brown Streaks VFT	500	SF	2nd Floor SE Stairs Toilet and 1st Floor Southeast Stairs Womens Toilet - 1915 Bldg.	Assumed	MISC	No	0	SF	6 ACBM with the potential for damage	Operations and Maintenance
22	12"x12" Beige w/ White & Brown Streaks VFT Mastic	500	SF	2nd Floor SE Stairs Toilet and 1st floor Southeast Stairs Womens Toilet - 1915 Bldg.	Assumed	MISC	No	0	SF	6 ACBM with the potential for damage	Operations and Maintenance
23	12"x12" Tan w/ White & Brown Flecks VFT	600	SF	2nd Floor Room 230 (Former Kitchen)	Assumed	MISC	No	0	SF	6 ACBM with the potential for damage	Operations and Maintenance

Chicago Public Schools

School Inter-American Elementary
Magnet School

Unit 24141

Building ID 4440

Address 851 W Waveland Avenue

Chicago, IL, 60613

Region 01

ASBESTOS REINSPECTION FINDINGS AND RECOMMENDATIONS

Management Planner's Review Table II

Managing Environmental Consultant (MEC) GSG Consultants, Inc.

855 W. Adams St., Ste. 200

Phone: (312) 733-6262

Fax: (312) 733-5612

Management Planner's Comments Summarized at the End of the Report

HA Num	Material Description	Material Quantity	Material Units	Material Location	Asbestos Type	Material Category	Friable	Damage Quantity	Damage Units	Damage Category	Response
				- 1915 Bldg.							
24	12"x12" Tan w/ White & Brown Flecks VFT Mastic	600	SF	2nd Floor Room 230 (Former Kitchen) - 1915 Bldg.	Assumed	MISC	No	0	SF	6 ACBM with the potential for damage	Operations and Maintenance
25	12"x12" Beige w/ Brown & White Specks VFT	600	SF	2nd Floor Room 230 (Former Kitchen) - 1915 Bldg.	Assumed	MISC	No	0	SF	6 ACBM with the potential for damage	Operations and Maintenance
26	12"x12" Beige w/ Brown & White Specks VFT Mastic	600	SF	2nd Floor Room 230 (Former Kitchen) - 1915 Bldg.	Assumed	MISC	No	0	SF	6 ACBM with the potential for damage	Operations and Maintenance
27	9"x9" Tan w/ Black & White Streaks VFT	310	SF	1st Fir NE Stairwell Teachers (W) Toilet - 1915 Bldg.	Chrysotile	MISC	No	0	SF	6 ACBM with the potential for damage	Operations and Maintenance
28	9"x9" Tan w/ Black & White Streaks VFT Mastic	310	SF	1st Fir NE Stairwell Teachers (W) Toilet - 1915 Bldg.	Assumed	MISC	No	0	SF	6 ACBM with the potential for damage	Operations and Maintenance
29	9"x9" Chocolate w/ Wht & Dk. Brown Strks VFT	75	SF	1st Floor NE Stairwell Teachers (W) Toilet - 1915 Bldg.	Chrysotile	MISC	No	0	SF	6 ACBM with the potential for damage	Operations and Maintenance
30	9"x9" Chocolate w/ Wht & Dk. Brwn Strks VFT Mastic	75	SF	1st Floor NE Stairwell Teachers (W) Toilet - 1915 Bldg.	Chrysotile	MISC	No	0	SF	6 ACBM with the potential for damage	Operations and Maintenance
31	9"x9" Tan w/ Orange & Cream Streaks VFT	40	SF	Boiler Room Toilet - 1915 Bldg.	Chrysotile	MISC	No	0	SF	6 ACBM with the potential for damage	Operations and Maintenance
32	9"x9" Tan w/ Orange & Cream Streaks VFT Mastic	40	SF	Boiler Room Toilet - 1915 Bldg.	Chrysotile	MISC	No	0	SF	6 ACBM with the potential for damage	Operations and Maintenance
33	Carpet Mastic	1,200	SF	Library (Room 307 / 308)	Assumed	MISC	No	0	SF	6 ACBM with the potential for damage	Operations and Maintenance
34	12 x 12 inch Beige w/Black & Pink Specks VFT ABATED IN 2006			North Corridor near Rooms 208-215 ABATED IN 2006	Abated	MISC					
34 A	12 x 12 inch Beige w/Blk & Pnk Specks VFT Mastic ABATED IN 2006			North Corridor near Rooms 208-215 ABATED IN 2006	Assumed	MISC					
35	12 x 12 inch White w/Gray Specks VFT	115	SF	Men's Toilet near Room 101 (Under NW Stairwell)	Assumed	MISC	No	0	SF	6 ACBM with the potential for damage	Operations and Maintenance
35 A	12 x 12 inch White w/Gray Specks VFT Mastic	115	SF	Men's Toilet near Room 101 (Under NW Stairwell)	Assumed	MISC	No	0	SF	6 ACBM with the potential for damage	Operations and Maintenance
36	Terrazzo	3,000	SF	Soutwest and South Stairwells and Landings on All Floors	Assumed	MISC	No	0	SF	6 ACBM with the potential for damage	Operations and Maintenance
37	12"X12" Purple w/Specks VFT	1,800	SF	Room 331, Pre-K Room 111	Assumed	MISC	No	0	SF	6 ACBM with the potential for damage	Operations and Maintenance
37A	12"X12" Purple w/Specks VFT Mastic	1,800	SF	Room 331, Pre-K Room 111	Assumed	MISC	No	0	SF	6 ACBM with the potential for damage	Operations and Maintenance
38	12"X12" Off-white w/Tan Specks VFT	4,000	SF	1st, 2nd, and 3rd Floor Corridors - 1936 Bldg	Assumed	MISC	No	0	SF	6 ACBM with the potential for damage	Operations and Maintenance
38A	12"X12" Off-white w/Tan Specks VFT Mastic	4,000	SF	1st, 2nd, and 3rd Floor Corridors - 1936 Bldg	Assumed	MISC	No	0	SF	6 ACBM with the potential for damage	Operations and Maintenance

Chicago Public Schools

School Inter-American Elementary
Magnet School

Unit 24141

Building ID 4440

Address 851 W Waveland Avenue

Chicago, IL, 60613

Region 01

ASBESTOS REINSPECTION FINDINGS AND RECOMMENDATIONS

Management Planner's Review Table II

Managing Environmental Consultant (MEC) GSG Consultants, Inc.

855 W. Adams St., Ste. 200

Phone: (312) 733-6262

Fax: (312) 733-5612

Management Planner's Comments Summarized at the End of the Report

HA Num	Material Description	Material Quantity	Material Units	Material Location	Asbestos Type	Material Category	Friable	Damage Quantity	Damage Units	Damage Category	Response
39	12"X12" Off-white w/Tan Specks VFT	10,000	SF	1st, 2nd, and 3rd Floor Corridors (Vestibule)/Corridor (Outside Main Office) - 1915 Bldg	Assumed	MISC	No	0	SF	6 ACBM with the potential for damage	Operations and Maintenance
39A	12"X12" Off-white w/Tan Specks VFT Mastic	10,000	SF	1st, 2nd, and 3rd Floor Corridors (Vestibule)/Corridor (Outside Main Office) - 1915 Bldg	Assumed	MISC	No	0	SF	6 ACBM with the potential for damage	Operations and Maintenance
40	12"X12" Off-white w/ Blue Specks VFT	2,000	SF	Main Office Areas Including Toilets, Closets and Principal's Office - Currently Counselor's Offices (under existing VFT) - 1915 Bldg	Assumed	MISC	No	0	SF	6 ACBM with the potential for damage	Operations and Maintenance
40A	12"X12" Off-white w/ Blue Specks VFT Mastic	2,000	SF	Main Office Areas Including Toilets, Closets and Principal's Office - Currently Counselor's Offices (under existing VFT) - 1915 Bldg	Assumed	MISC	No	0	SF	6 ACBM with the potential for damage	Operations and Maintenance
41	12"X12" Yellow VFT	1,000	SF	Pre-K Room 112	Assumed	MISC	No	0	SF	6 ACBM with the potential for damage	Operations and Maintenance
41A	12"X12" Yellow VFT Mastic	1,000	SF	Pre-K Room 112	Assumed	MISC	No	0	SF	6 ACBM with the potential for damage	Operations and Maintenance
42	White Linoleum Flooring	1,000	SF	1st Floor Kitchen, Toilet, Offices and Dishwasher Room 134	Assumed	MISC	No	0	SF	6 ACBM with the potential for damage	Operations and Maintenance
42A	White Linoleum Flooring Mastic	1,000	SF	1st Floor Kitchen, Toilet, Offices and Dishwasher Room 134	Assumed	MISC	No	0	SF	6 ACBM with the potential for damage	Operations and Maintenance
43	2' X 4' White Ceiling Tiles	1,000	SF	1st Floor New Kitchen, Toilet and Offices	Assumed	MISC	Yes	0	SF	6 ACBM with the potential for damage	Operations and Maintenance
44	Blue Linoleum Flooring	1,000	SF	1st Floor North Lunchroom	Assumed	MISC	No	0	SF	6 ACBM with the potential for damage	Operations and Maintenance
44A	Blue Linoleum Flooring, Mastic	1,000	SF	1st Floor North Lunchroom	Assumed	MISC	No	0	SF	6 ACBM with the potential for damage	Operations and Maintenance
45	Pink Linoleum Flooring	1,000	SF	1st Floor South Lunch Room	Assumed	MISC	No	0	SF	6 ACBM with the potential for damage	Operations and Maintenance
45A	Pink Linoleum Flooring Mastic	1,000	SF	1st Floor South Lunch Room	Assumed	MISC	No	0	SF	6 ACBM with the potential for damage	Operations and Maintenance
46	12" X 12" aqua blue VFT	2,000	SF	Counselor's Offices 238 (Former Main Office) - 1915 Bldg	Assumed	MISC	No	0	SF	6 ACBM with the potential for damage	Operations and Maintenance
46A	12" X 12" aqua blue, Mastic	2,000	SF	Counselor's Offices 238 (Former Main Office) - 1915 Bldg	Assumed	MISC	No	0	SF	6 ACBM with the potential for damage	Operations and Maintenance
B	MJP on Fiberglass Pipe Insulation	0		Throughout, 1915 Bldg.	No ACBM						
C	Cardboard Pipe Insulation	543	LF	Throughout (See Hatching Maps) - 1915 Bldg.	Chrysotile	TSI	Yes	0	LF	5 ACBM with potential for significant damage	Operations and Maintenance
D	MJP on Cardboard Pipe Insulation	83	LF	Throughout (See Hatching Maps) - 1915 Bldg.	Chrysotile	TSI	Yes	0	LF	5 ACBM with potential for significant damage	Operations and Maintenance

Chicago Public Schools

School Inter-American Elementary
Magnet School

Unit 24141

Building ID 4440

Address 851 W Waveland Avenue

Chicago, IL, 60613

Region 01

ASBESTOS REINSPECTION FINDINGS AND RECOMMENDATIONS

Management Planner's Review Table II

Managing Environmental Consultant (MEC) GSG Consultants, Inc.

855 W. Adams St., Ste. 200

Phone: (312) 733-6262

Fax: (312) 733-5612

Management Planner's Comments Summarized at the End of the Report

HA Num	Material Description	Material Quantity	Material Units	Material Location	Asbestos Type	Material Category	Friable	Damage Quantity	Damage Units	Damage Category	Response
E	Aircell Pipe Insulation	1,250	LF	Throughout (See Hatching Maps)- 1915	Chrysotile	TSI	Yes	0	LF	5 ACBM with potential for significant damage	Operations and Maintenance
F	MJP on Air Cell Pipe Insulation	157	LF	Throughout (See Hatching Maps)- 1915	Chrysotile	TSI	Yes	0	LF	5 ACBM with potential for significant damage	Operations and Maintenance
G	Mag Block Pipe Insulation	10	LF	Engineers Crawl Space - 1915 Bldg.	Chrysotile	TSI	Yes	0	LF	6 ACBM with the potential for damage	Operations and Maintenance
H	MJP on Mag Block Pipe Insulation	0	LF	Engineers Crawl Space - 1915 Bldg.	Chrysotile	TSI	Yes	0	LF	5 ACBM with potential for significant damage	Operations and Maintenance
I	Return Tank Cover Insulation	128	SF	Coal Rm - 1915 Bldg.	Chrysotile	TSI	Yes	0	SF	5 ACBM with potential for significant damage	Operations and Maintenance
J	Tank Cover Insulation	100	SF	Pump Rm - 1915 Bldg.	Assumed	TSI	Yes	0	SF	5 ACBM with potential for significant damage	Operations and Maintenance
L	Incinerator Top Insulation	0		Boiler Rm - 1915 Bldg.	Assumed						Operations and Maintenance
M	Aircell Pipe Insulation	490	LF	Basement Locker Room (Fan Room), Unexcavated Area, Southwest Stairwell - 1936 Bldg.	Chrysotile	TSI	Yes	0	LF	5 ACBM with potential for significant damage	Operations and Maintenance
N	MJP on Aircell Pipe Insulation	65	LF	Basement Locker Room (Fan Room), Unexcavated Area, Southwest Stairwell - 1936 Bldg.	Chrysotile	TSI	Yes	0	LF	5 ACBM with potential for significant damage	Operations and Maintenance
O	MJP on Fiberglass Pipe Insulation	40	LF	Air Tunnel, Unexcavated Area, Basement Locker Room(Fan Room) - 1936 Bldg.	Assumed	TSI	Yes	0	LF	6 ACBM with the potential for damage	Operations and Maintenance
P	Mag Block Pipe Insulation	80	LF	Basement Locker Rm (Fan Room)- 1936 Bldg.	Chrysotile	TSI	Yes	0	LF	5 ACBM with potential for significant damage	Operations and Maintenance
Q	MJP on Mag Block Pipe Insulation	6	LF	Basement Locker Rm (Fan Room)- 1936 Bldg.	Chrysotile	TSI	Yes	0	LF	5 ACBM with potential for significant damage	Operations and Maintenance

Chicago Public Schools

School Inter-American Elementary
Magnet School

Unit 24141

Building ID 4440

Address 851 W Waveland Avenue

Chicago, IL, 60613

Region 01

ASBESTOS REINSPECTION FINDINGS AND RECOMMENDATIONS

Management Planner's Review Table II

Managing Environmental Consultant (MEC) GSG Consultants, Inc.

855 W. Adams St., Ste. 200

Phone: (312) 733-6262

Fax: (312) 733-5612

Management Planner's Comments Summarized at the End of the Report

Review Date	5/10/2013
Manager Planner Name	Santiago Garcia
100-06325	5/15/2013
Manager IDPH License No/Expiration	

HA Number	Management Comments
03	
04	
05	
06	
07	
08	
09	
10	
11	
14	
15	
16	
17	

Chicago Public Schools

School Inter-American Elementary
Magnet School

Unit 24141

Building ID 4440

Address 851 W Waveland Avenue

Chicago, IL, 60613

Region 01

ASBESTOS REINSPECTION FINDINGS AND RECOMMENDATIONS

Management Planner's Review Table II

Managing Environmental Consultant (MEC) GSG Consultants, Inc.

855 W. Adams St., Ste. 200

Phone: (312) 733-6262

Fax: (312) 733-5612

Management Planner's Comments Summarized at the End of the Report

HA Number	Management Comments
18	
19	
20	
21	
22	
23	
24	
25	
26	
27	
28	
29	
30	
31	
32	
33	
34	
34 A	
35	
35 A	
36	
37	
37A	
38	
38A	
39	

Chicago Public Schools

School Inter-American Elementary
Magnet School

Unit 24141

Building ID 4440

Address 851 W Waveland Avenue

Chicago, IL, 60613

Region 01

ASBESTOS REINSPECTION FINDINGS AND RECOMMENDATIONS

Management Planner's Review Table II

Managing Environmental Consultant (MEC) GSG Consultants, Inc.

855 W. Adams St., Ste. 200

Phone: (312) 733-6262

Fax: (312) 733-5612

Management Planner's Comments Summarized at the End of the Report

HA Number	Management Comments
39A	
40	
40A	
41	
41A	
42	
42A	
43	
44	
44A	
45	
45A	
46	
46A	
B	
C	
D	
E	
F	
G	
H	
I	
J	
L	
M	
N	

Chicago Public Schools

School Inter-American Elementary
Magnet School

Unit 24141

Building ID 4440

Address 851 W Waveland Avenue

Chicago, IL, 60613

Region 01

ASBESTOS REINSPECTION FINDINGS AND RECOMMENDATIONS

Management Planner's Review Table II

Managing Environmental Consultant (MEC) GSG Consultants, Inc.

855 W. Adams St., Ste. 200

Phone: (312) 733-6262

Fax: (312) 733-5612

Management Planner's Comments Summarized at the End of the Report

HA Number	Management Comments
O	
P	
Q	

Chicago Public Schools

GSG Consultants, Inc.

2013 AHERA REINSPECTION

Inspector Assessment Form (REASSESSMENT)

LEA NAME: **Chicago Public Schools** UNIT NUMBER: **24141** BUIDLING ID: **4440**
CITY/STATE: **Chicago, Illinois** AHERA INSPECTOR: **Roberto Rivera**
SCHOOL NAME: **Inter-American Elementary Magnet School** INSPECTION DATE: **4/5/2013**
ADDRESS: **851 W Waveland Avenue** IDPH LICENSE NO: **100-06327**

INFORMATION FROM PREVIOUS INSPECTION

HOMOGENEOUS AREA: **03**
MATERIAL DESCRIPTION: **9"x9" Beige VFT**
HISTORICAL AHERA DAMAGE CATEGORY **6 ACBM with the potential for damage**
HISTORICAL DAMAGE REASON:
HISTORICAL RESPONSE ACTION: **Operations and Maintenance**
ASBESTOS TYPE: **Chrysotile** FRIABLE: **No**

RESULTS OF REINSPECTION AND REASSESSMENT

This homogeneous area was reinspected and reassessed in accordance with Section 763.85 and 763.88 of AHERA and it's condition HAS NOT CHANGED when compared to the conditions of the last AHERA reinspection.

The current AHERA DAMAGE CATEGORY is determined to be **6. ACBM with the potential for damage**

DAMAGE REASON:

DISTURBANCE POTENTIAL: **LOW**

MATERIAL LOCATION: **Engineers Office - 1915 Bldg.**

MATERIAL QUANTITY: **30**

MATERIAL UNITS: **SF**

DAMAGE QUANTITY:

DAMAGE UNITS: **SF**

COMMENTS:

Inspector's Signature:



Date: **04/05/2013**

Chicago Public Schools

GSG Consultants, Inc.

2013 AHERA REINSPECTION

Management Planner Review Form

LEA NAME: **Chicago Public Schools** UNIT NUMBER: **24141** BUIDLING ID: **4440**
CITY/STATE: **Chicago, Illinois** MANAGEMENT PLANNER: **Santiago Garcia**
SCHOOL NAME: **Inter-American
Elementary Magnet
School** REVIEW DATE: **5/10/2013**
ADDRESS: **851 W Waveland
Avenue** IDPH LICENSE NO: **100-06327**

HOMOGENEOUS AREA: **03**
MATERIAL DESCRIPTION: **9"x9" Beige VFT**
MATERIAL LOCATION: **Engineers Office - 1915 Bldg.**
MATERIAL QUANTITY: **30** MATERIAL UNITS: **SF**
DAMAGE QUANTITY: **0** DAMAGE UNITS: **SF**

In accordance with Sections 763.88 and 763.90 of the Asbestos Hazard Emergency Response Act (AHERA) the LEA must select a management planner to review the results of the inspection and assessment and recommend appropriate response actions. The original inspection of the above identified homogeneous area has been reviewed in accordance with Sections 763.88 and 763.90 with the following recommendations.

The RESPONSE ACTION recommendation is:

Operations and Maintenance

Comments:

Management Planner's Signature: _____



Date: **05/10/2013**

Chicago Public Schools

GSG Consultants, Inc.
2013 AHERA REINSPECTION

Inspector Assessment Form (REASSESSMENT)

LEA NAME: **Chicago Public Schools** UNIT NUMBER: **24141** BUIDLING ID: **4440**
CITY/STATE: **Chicago, Illinois** AHERA INSPECTOR: **Roberto Rivera**
SCHOOL NAME: **Inter-American Elementary Magnet School** INSPECTION DATE: **4/5/2013**
ADDRESS: **851 W Waveland Avenue** IDPH LICENSE NO: **100-06327**

INFORMATION FROM PREVIOUS INSPECTION

HOMOGENEOUS AREA: **04**
MATERIAL DESCRIPTION: **12"x12" Mustard w/ White & Brown Specks VFT**
HISTORICAL AHERA DAMAGE CATEGORY **6 ACBM with the potential for damage**
HISTORICAL DAMAGE REASON:
HISTORICAL RESPONSE ACTION: **Operations and Maintenance**
ASBESTOS TYPE: **Assumed** FRIABLE: **No**

RESULTS OF REINSPECTION AND REASSESSMENT

This homogeneous area was reinspected and reassessed in accordance with Section 763.85 and 763.88 of AHERA and it's condition HAS NOT CHANGED when compared to the conditions of the last AHERA reinspection.

The current AHERA DAMAGE CATEGORY is determined to be **6. ACBM with the potential for damage**

DAMAGE REASON:

DISTURBANCE POTENTIAL: **MODERATE**

MATERIAL LOCATION: **Main Office, Stage Storage - 1915 Bldg.**

MATERIAL QUANTITY: **1625**

MATERIAL UNITS: **SF**

DAMAGE QUANTITY:

DAMAGE UNITS: **SF**

COMMENTS:

Inspector's Signature:



Date: **04/05/2013**

Chicago Public Schools

GSG Consultants, Inc.
2013 AHERA REINSPECTION

Management Planner Review Form

LEA NAME: **Chicago Public Schools** UNIT NUMBER: **24141** BUILDING ID: **4440**
CITY/STATE: **Chicago, Illinois** MANAGEMENT PLANNER: **Santiago Garcia**
SCHOOL NAME: **Inter-American
Elementary Magnet
School** REVIEW DATE: **5/10/2013**
ADDRESS: **851 W Waveland
Avenue** IDPH LICENSE NO: **100-06327**

HOMOGENEOUS AREA: **04**
MATERIAL DESCRIPTION: **12"x12" Mustard w/ White & Brown Specks VFT**
MATERIAL LOCATION: **Main Office, Stage Storage - 1915 Bldg.**
MATERIAL QUANTITY: **1625** MATERIAL UNITS: **SF**
DAMAGE QUANTITY: **0** DAMAGE UNITS: **SF**

In accordance with Sections 763.88 and 763.90 of the Asbestos Hazard Emergency Response Act (AHERA) the LEA must select a management planner to review the results of the inspection and assessment and recommend appropriate response actions. The original inspection of the above identified homogeneous area has been reviewed in accordance with Sections 763.88 and 763.90 with the following recommendations.

The RESPONSE ACTION recommendation is:

Operations and Maintenance

Comments:

Management Planner's Signature: _____



Date: **05/10/2013**

Chicago Public Schools

GSG Consultants, Inc.
2013 AHERA REINSPECTION

Inspector Assessment Form (REASSESSMENT)

LEA NAME: **Chicago Public Schools** UNIT NUMBER: **24141** BUIDLING ID: **4440**
CITY/STATE: **Chicago, Illinois** AHERA INSPECTOR: **Roberto Rivera**
SCHOOL NAME: **Inter-American Elementary Magnet School** INSPECTION DATE: **4/5/2013**
ADDRESS: **851 W Waveland Avenue** IDPH LICENSE NO: **100-06327**

INFORMATION FROM PREVIOUS INSPECTION

HOMOGENEOUS AREA: **05**
MATERIAL DESCRIPTION: **Drywall Joint Compound**
HISTORICAL AHERA DAMAGE CATEGORY **6 ACBM with the potential for damage**
HISTORICAL DAMAGE REASON:
HISTORICAL RESPONSE ACTION: **Operations and Maintenance**
ASBESTOS TYPE: **Assumed** FRIABLE: **Yes**

RESULTS OF REINSPECTION AND REASSESSMENT

This homogeneous area was reinspected and reassessed in accordance with Section 763.85 and 763.88 of AHERA and it's condition HAS NOT CHANGED when compared to the conditions of the last AHERA reinspection.

The current AHERA DAMAGE CATEGORY is determined to be **6. ACBM with the potential for damage**

DAMAGE REASON:

DISTURBANCE POTENTIAL: **MODERATE**

MATERIAL LOCATION: **Room 104, 109 - 1915 Bldg.**

MATERIAL QUANTITY: **80**

MATERIAL UNITS: **LF**

DAMAGE QUANTITY:

DAMAGE UNITS: **LF**

COMMENTS:

Inspector's Signature:



Date: **04/05/2013**

Chicago Public Schools

GSG Consultants, Inc.
2013 AHERA REINSPECTION

Management Planner Review Form

LEA NAME: **Chicago Public Schools** UNIT NUMBER: **24141** BUILDING ID: **4440**
CITY/STATE: **Chicago, Illinois** MANAGEMENT PLANNER: **Santiago Garcia**
SCHOOL NAME: **Inter-American
Elementary Magnet
School** REVIEW DATE: **5/10/2013**
ADDRESS: **851 W Waveland
Avenue** IDPH LICENSE NO: **100-06327**

HOMOGENEOUS AREA: **05**
MATERIAL DESCRIPTION: **Drywall Joint Compound**
MATERIAL LOCATION: **Room 104, 109 - 1915 Bldg.**
MATERIAL QUANTITY: **80** MATERIAL UNITS: **LF**
DAMAGE QUANTITY: **0** DAMAGE UNITS: **LF**

In accordance with Sections 763.88 and 763.90 of the Asbestos Hazard Emergency Response Act (AHERA) the LEA must select a management planner to review the results of the inspection and assessment and recommend appropriate response actions. The original inspection of the above identified homogeneous area has been reviewed in accordance with Sections 763.88 and 763.90 with the following recommendations.

The RESPONSE ACTION recommendation is:

Operations and Maintenance

Comments:

Management Planner's Signature: _____



Date: **05/10/2013**

Chicago Public Schools

GSG Consultants, Inc. 2013 AHERA REINSPECTION

Inspector Assessment Form (REASSESSMENT)

LEA NAME: **Chicago Public Schools** UNIT NUMBER: **24141** BUIDLING ID: **4440**
CITY/STATE: **Chicago, Illinois** AHERA INSPECTOR: **Roberto Rivera**
SCHOOL NAME: **Inter-American Elementary Magnet School** INSPECTION DATE: **4/5/2013**
ADDRESS: **851 W Waveland Avenue** IDPH LICENSE NO: **100-06327**

INFORMATION FROM PREVIOUS INSPECTION

HOMOGENEOUS AREA: **06**
MATERIAL DESCRIPTION: **9"x9" Beige VFT Mastic**
HISTORICAL AHERA DAMAGE CATEGORY **6 ACBM with the potential for damage**
HISTORICAL DAMAGE REASON:
HISTORICAL RESPONSE ACTION: **Operations and Maintenance**
ASBESTOS TYPE: **Chrysotile** FRIABLE: **No**

RESULTS OF REINSPECTION AND REASSESSMENT

This homogeneous area was reinspected and reassessed in accordance with Section 763.85 and 763.88 of AHERA and it's condition HAS NOT CHANGED when compared to the conditions of the last AHERA reinspection.

The current AHERA DAMAGE CATEGORY is determined to be **6. ACBM with the potential for damage**

DAMAGE REASON:

DISTURBANCE POTENTIAL: **LOW**

MATERIAL LOCATION: **Engineers Office - 1915 Bldg**

MATERIAL QUANTITY: **80**

MATERIAL UNITS: **SF**

DAMAGE QUANTITY:

DAMAGE UNITS: **SF**

COMMENTS:

Inspector's Signature:



Date: **04/05/2013**

Chicago Public Schools

GSG Consultants, Inc. 2013 AHERA REINSPECTION

Management Planner Review Form

LEA NAME: **Chicago Public Schools** UNIT NUMBER: **24141** BUIDLING ID: **4440**
CITY/STATE: **Chicago, Illinois** MANAGEMENT PLANNER: **Santiago Garcia**
SCHOOL NAME: **Inter-American
Elementary Magnet
School** REVIEW DATE: **5/10/2013**
ADDRESS: **851 W Waveland
Avenue** IDPH LICENSE NO: **100-06327**

HOMOGENEOUS AREA: **06**
MATERIAL DESCRIPTION: **9"x9" Beige VFT Mastic**
MATERIAL LOCATION: **Engineers Office - 1915 Bldg**
MATERIAL QUANTITY: **80** MATERIAL UNITS: **SF**
DAMAGE QUANTITY: **0** DAMAGE UNITS: **SF**

In accordance with Sections 763.88 and 763.90 of the Asbestos Hazard Emergency Response Act (AHERA) the LEA must select a management planner to review the results of the inspection and assessment and recommend appropriate response actions. The original inspection of the above identified homogeneous area has been reviewed in accordance with Sections 763.88 and 763.90 with the following recommendations.

The RESPONSE ACTION recommendation is:

Operations and Maintenance

Comments:

Management Planner's Signature: _____



Date: **05/10/2013**

Chicago Public Schools

GSG Consultants, Inc. 2013 AHERA REINSPECTION

Inspector Assessment Form (REASSESSMENT)

LEA NAME: **Chicago Public Schools** UNIT NUMBER: **24141** BUIDLING ID: **4440**
CITY/STATE: **Chicago, Illinois** AHERA INSPECTOR: **Roberto Rivera**
SCHOOL NAME: **Inter-American Elementary Magnet School** INSPECTION DATE: **4/5/2013**
ADDRESS: **851 W Waveland Avenue** IDPH LICENSE NO: **100-06327**

INFORMATION FROM PREVIOUS INSPECTION

HOMOGENEOUS AREA: **07**
MATERIAL DESCRIPTION: **12"x12" Mustard w/ White & Brn Specks VFT Mastic**
HISTORICAL AHERA DAMAGE CATEGORY **6 ACBM with the potential for damage**
HISTORICAL DAMAGE REASON:
HISTORICAL RESPONSE ACTION: **Operations and Maintenance**
ASBESTOS TYPE: **Chrysotile** FRIABLE: **No**

RESULTS OF REINSPECTION AND REASSESSMENT

This homogeneous area was reinspected and reassessed in accordance with Section 763.85 and 763.88 of AHERA and it's condition HAS NOT CHANGED when compared to the conditions of the last AHERA reinspection.

The current AHERA DAMAGE CATEGORY is determined to be **6. ACBM with the potential for damage**

DAMAGE REASON:

DISTURBANCE POTENTIAL: **LOW**

MATERIAL LOCATION: **Main Office, Stage Storage - 1915 Bldg.**

MATERIAL QUANTITY: **1625**

MATERIAL UNITS: **SF**

DAMAGE QUANTITY:

DAMAGE UNITS: **SF**

COMMENTS:

Inspector's Signature:



Date: **04/05/2013**

Chicago Public Schools

GSG Consultants, Inc.

2013 AHERA REINSPECTION

Management Planner Review Form

LEA NAME: **Chicago Public Schools** UNIT NUMBER: **24141** BUIDLING ID: **4440**
CITY/STATE: **Chicago, Illinois** MANAGEMENT PLANNER: **Santiago Garcia**
SCHOOL NAME: **Inter-American
Elementary Magnet
School** REVIEW DATE: **5/10/2013**
ADDRESS: **851 W Waveland
Avenue** IDPH LICENSE NO: **100-06327**

HOMOGENEOUS AREA: **07**
MATERIAL DESCRIPTION: **12"x12" Mustard w/ White & Brn Specks VFT Mastic**
MATERIAL LOCATION: **Main Office, Stage Storage - 1915 Bldg.**
MATERIAL QUANTITY: **1625** MATERIAL UNITS: **SF**
DAMAGE QUANTITY: **0** DAMAGE UNITS: **SF**

In accordance with Sections 763.88 and 763.90 of the Asbestos Hazard Emergency Response Act (AHERA) the LEA must select a management planner to review the results of the inspection and assessment and recommend appropriate response actions. The original inspection of the above identified homogeneous area has been reviewed in accordance with Sections 763.88 and 763.90 with the following recommendations.

The RESPONSE ACTION recommendation is:

Operations and Maintenance

Comments:

Management Planner's Signature: _____



Date: **05/10/2013**

Chicago Public Schools

GSG Consultants, Inc. 2013 AHERA REINSPECTION

Inspector Assessment Form (REASSESSMENT)

LEA NAME: **Chicago Public Schools** UNIT NUMBER: **24141** BUIDLING ID: **4440**
CITY/STATE: **Chicago, Illinois** AHERA INSPECTOR: **Roberto Rivera**
SCHOOL NAME: **Inter-American Elementary Magnet School** INSPECTION DATE: **4/5/2013**
ADDRESS: **851 W Waveland Avenue** IDPH LICENSE NO: **100-06327**

INFORMATION FROM PREVIOUS INSPECTION

HOMOGENEOUS AREA: **08**
MATERIAL DESCRIPTION: **9"x9" Black VFT Mastic - ABATED IN 2006**
HISTORICAL AHERA DAMAGE CATEGORY **ACBM with the potential for damage**
HISTORICAL DAMAGE REASON: **Other**
HISTORICAL RESPONSE ACTION: **Operations and Maintenance**
ASBESTOS TYPE: **Abated** FRIABLE:

RESULTS OF REINSPECTION AND REASSESSMENT

This homogeneous area was reinspected and reassessed in accordance with Section 763.85 and 763.88 of AHERA and it's condition HAS NOT CHANGED when compared to the conditions of the last AHERA reinspection.

The current AHERA DAMAGE CATEGORY is determined to be .

DAMAGE REASON:

DISTURBANCE POTENTIAL: **Low**

MATERIAL LOCATION: **3rd Floor Corridor - 1936 Bldg.
ABATED IN 2006**

MATERIAL QUANTITY: **0** MATERIAL UNITS:

DAMAGE QUANTITY: DAMAGE UNITS:

COMMENTS: **ABATED IN 2006**

Inspector's Signature:



Date: **04/05/2013**

Chicago Public Schools

GSG Consultants, Inc.

2013 AHERA REINSPECTION

Management Planner Review Form

LEA NAME: **Chicago Public Schools** UNIT NUMBER: **24141** BUIDLING ID: **4440**
CITY/STATE: **Chicago, Illinois** MANAGEMENT PLANNER: **Santiago Garcia**
SCHOOL NAME: **Inter-American
Elementary Magnet
School** REVIEW DATE: **5/10/2013**
ADDRESS: **851 W Waveland
Avenue** IDPH LICENSE NO: **100-06327**

HOMOGENEOUS AREA: **08**
MATERIAL DESCRIPTION: **9"x9" Black VFT Mastic - ABATED IN 2006**
MATERIAL LOCATION: **3rd Floor Corridor - 1936 Bldg.
ABATED IN 2006**
MATERIAL QUANTITY: **0** MATERIAL UNITS:
DAMAGE QUANTITY: DAMAGE UNITS:

In accordance with Sections 763.88 and 763.90 of the Asbestos Hazard Emergency Response Act (AHERA) the LEA must select a management planner to review the results of the inspection and assessment and recommend appropriate response actions. The original inspection of the above identified homogeneous area has been reviewed in accordance with Sections 763.88 and 763.90 with the following recommendations.

The RESPONSE ACTION recommendation is:

Operations and Maintenance

Comments:

Management Planner's Signature: _____



Date: **05/10/2013**

Chicago Public Schools

GSG Consultants, Inc.
2013 AHERA REINSPECTION

Inspector Assessment Form (REASSESSMENT)

LEA NAME: **Chicago Public Schools** UNIT NUMBER: **24141** BUIDLING ID: **4440**
CITY/STATE: **Chicago, Illinois** AHERA INSPECTOR: **Roberto Rivera**
SCHOOL NAME: **Inter-American Elementary Magnet School** INSPECTION DATE: **4/5/2013**
ADDRESS: **851 W Waveland Avenue** IDPH LICENSE NO: **100-06327**

INFORMATION FROM PREVIOUS INSPECTION

HOMOGENEOUS AREA: **09**
MATERIAL DESCRIPTION: **9"x9" Black VFT - ABATED IN 2006**
HISTORICAL AHERA DAMAGE CATEGORY **ACBM with the potential for damage**
HISTORICAL DAMAGE REASON: **Other**
HISTORICAL RESPONSE ACTION: **Operations and Maintenance**
ASBESTOS TYPE: **Abated** FRIABLE:

RESULTS OF REINSPECTION AND REASSESSMENT

This homogeneous area was reinspected and reassessed in accordance with Section 763.85 and 763.88 of AHERA and it's condition HAS NOT CHANGED when compared to the conditions of the last AHERA reinspection.

The current AHERA DAMAGE CATEGORY is determined to be .

DAMAGE REASON:

DISTURBANCE POTENTIAL: **Low**

MATERIAL LOCATION: **3rd Floor Corridor - 1936 Bldg.
ABATED IN 2006**

MATERIAL QUANTITY: **0** MATERIAL UNITS:

DAMAGE QUANTITY: DAMAGE UNITS:

COMMENTS: **ABATED IN 2006**

Inspector's Signature:



Date: **04/05/2013**

Chicago Public Schools

GSG Consultants, Inc.

2013 AHERA REINSPECTION

Management Planner Review Form

LEA NAME: **Chicago Public Schools** UNIT NUMBER: **24141** BUIDLING ID: **4440**
CITY/STATE: **Chicago, Illinois** MANAGEMENT PLANNER: **Santiago Garcia**
SCHOOL NAME: **Inter-American
Elementary Magnet
School** REVIEW DATE: **5/10/2013**
ADDRESS: **851 W Waveland
Avenue** IDPH LICENSE NO: **100-06327**

HOMOGENEOUS AREA: **09**
MATERIAL DESCRIPTION: **9"x9" Black VFT - ABATED IN 2006**
MATERIAL LOCATION: **3rd Floor Corridor - 1936 Bldg.
ABATED IN 2006**
MATERIAL QUANTITY: **0** MATERIAL UNITS:
DAMAGE QUANTITY: DAMAGE UNITS:

In accordance with Sections 763.88 and 763.90 of the Asbestos Hazard Emergency Response Act (AHERA) the LEA must select a management planner to review the results of the inspection and assessment and recommend appropriate response actions. The original inspection of the above identified homogeneous area has been reviewed in accordance with Sections 763.88 and 763.90 with the following recommendations.

The RESPONSE ACTION recommendation is:

Operations and Maintenance

Comments:

Management Planner's Signature: _____



Date: **05/10/2013**

Chicago Public Schools

GSG Consultants, Inc. 2013 AHERA REINSPECTION

Inspector Assessment Form (REASSESSMENT)

LEA NAME: **Chicago Public Schools** UNIT NUMBER: **24141** BUIDLING ID: **4440**
CITY/STATE: **Chicago, Illinois** AHERA INSPECTOR: **Roberto Rivera**
SCHOOL NAME: **Inter-American Elementary Magnet School** INSPECTION DATE: **4/5/2013**
ADDRESS: **851 W Waveland Avenue** IDPH LICENSE NO: **100-06327**

INFORMATION FROM PREVIOUS INSPECTION

HOMOGENEOUS AREA: **10**
MATERIAL DESCRIPTION: **12"x12" Tan w/ White & Brown Specks VFT - ABATED IN 2006**
HISTORICAL AHERA DAMAGE CATEGORY
HISTORICAL DAMAGE REASON:
HISTORICAL RESPONSE ACTION:
ASBESTOS TYPE: **Abated** FRIABLE:

RESULTS OF REINSPECTION AND REASSESSMENT

This homogeneous area was reinspected and reassessed in accordance with Section 763.85 and 763.88 of AHERA and it's condition HAS NOT CHANGED when compared to the conditions of the last AHERA reinspection.

The current AHERA DAMAGE CATEGORY is determined to be .

DAMAGE REASON:

DISTURBANCE POTENTIAL:

MATERIAL LOCATION: **1st & 2nd Floor Corridors, Room 115 - 1936 Bldg. ABATED IN 2006**

MATERIAL QUANTITY: MATERIAL UNITS:

DAMAGE QUANTITY: DAMAGE UNITS:

COMMENTS: **ABATED IN 2006**

Inspector's Signature: *Roberto Rivera*

Date: 04/05/2013

Chicago Public Schools

GSG Consultants, Inc.
2013 AHERA REINSPECTION

Management Planner Review Form

LEA NAME: **Chicago Public Schools** UNIT NUMBER: **24141** BUIDLING ID: **4440**
CITY/STATE: **Chicago, Illinois** MANAGEMENT PLANNER: **Santiago Garcia**
SCHOOL NAME: **Inter-American
Elementary Magnet
School** REVIEW DATE: **5/10/2013**
ADDRESS: **851 W Waveland
Avenue** IDPH LICENSE NO: **100-06327**

HOMOGENEOUS AREA: **10**
MATERIAL DESCRIPTION: **12"x12" Tan w/ White & Brown Specks VFT - ABATED IN 2006**
MATERIAL LOCATION: **1st & 2nd Floor Corridors, Room 115 - 1936 Bldg. ABATED IN 2006**
MATERIAL QUANTITY: MATERIAL UNITS:
DAMAGE QUANTITY: DAMAGE UNITS:

In accordance with Sections 763.88 and 763.90 of the Asbestos Hazard Emergency Response Act (AHERA) the LEA must select a management planner to review the results of the inspection and assessment and recommend appropriate response actions. The original inspection of the above identified homogeneous area has been reviewed in accordance with Sections 763.88 and 763.90 with the following recommendations.

The RESPONSE ACTION recommendation is:

Comments:

Management Planner's Signature: _____



Date: **05/10/2013**

Chicago Public Schools

GSG Consultants, Inc. 2013 AHERA REINSPECTION

Inspector Assessment Form (REASSESSMENT)

LEA NAME: **Chicago Public Schools** UNIT NUMBER: **24141** BUIDLING ID: **4440**
CITY/STATE: **Chicago, Illinois** AHERA INSPECTOR: **Roberto Rivera**
SCHOOL NAME: **Inter-American Elementary Magnet School** INSPECTION DATE: **4/5/2013**
ADDRESS: **851 W Waveland Avenue** IDPH LICENSE NO: **100-06327**

INFORMATION FROM PREVIOUS INSPECTION

HOMOGENEOUS AREA: **11**
MATERIAL DESCRIPTION: **12"x12" Tan w/ White & Brown Specks VFT Mastic - ABATED IN 2006**
HISTORICAL AHERA DAMAGE CATEGORY **ACBM with the potential for damage**
HISTORICAL DAMAGE REASON: **Other**
HISTORICAL RESPONSE ACTION: **Operations and Maintenance**
ASBESTOS TYPE: **Abated** FRIABLE:

RESULTS OF REINSPECTION AND REASSESSMENT

This homogeneous area was reinspected and reassessed in accordance with Section 763.85 and 763.88 of AHERA and it's condition HAS NOT CHANGED when compared to the conditions of the last AHERA reinspection.

The current AHERA DAMAGE CATEGORY is determined to be .

DAMAGE REASON:

DISTURBANCE POTENTIAL: **Low**

MATERIAL LOCATION: **1st & 2nd Floor Corridors, Room 115 - 1936 Bldg. ABATED IN 2006**

MATERIAL QUANTITY: MATERIAL UNITS:

DAMAGE QUANTITY: DAMAGE UNITS:

COMMENTS: **ABATED IN 2006**

Inspector's Signature:



Date: **04/05/2013**

Chicago Public Schools

GSG Consultants, Inc. 2013 AHERA REINSPECTION

Management Planner Review Form

LEA NAME: **Chicago Public Schools** UNIT NUMBER: **24141** BUILDING ID: **4440**
CITY/STATE: **Chicago, Illinois** MANAGEMENT PLANNER: **Santiago Garcia**
SCHOOL NAME: **Inter-American
Elementary Magnet
School** REVIEW DATE: **5/10/2013**
ADDRESS: **851 W Waveland
Avenue** IDPH LICENSE NO: **100-06327**

HOMOGENEOUS AREA: **11**
MATERIAL DESCRIPTION: **12"x12" Tan w/ White & Brown Specks VFT Mastic - ABATED IN 2006**
MATERIAL LOCATION: **1st & 2nd Floor Corridors, Room 115 - 1936 Bldg. ABATED IN 2006**
MATERIAL QUANTITY: MATERIAL UNITS:
DAMAGE QUANTITY: DAMAGE UNITS:

In accordance with Sections 763.88 and 763.90 of the Asbestos Hazard Emergency Response Act (AHERA) the LEA must select a management planner to review the results of the inspection and assessment and recommend appropriate response actions. The original inspection of the above identified homogeneous area has been reviewed in accordance with Sections 763.88 and 763.90 with the following recommendations.

The RESPONSE ACTION recommendation is:

Operations and Maintenance

Comments:

Management Planner's Signature: _____



Date: **05/10/2013**

Chicago Public Schools

GSG Consultants, Inc.
2013 AHERA REINSPECTION

Inspector Assessment Form (REASSESSMENT)

LEA NAME: **Chicago Public Schools** UNIT NUMBER: **24141** BUIDLING ID: **4440**
CITY/STATE: **Chicago, Illinois** AHERA INSPECTOR: **Roberto Rivera**
SCHOOL NAME: **Inter-American Elementary Magnet School** INSPECTION DATE: **4/5/2013**
ADDRESS: **851 W Waveland Avenue** IDPH LICENSE NO: **100-06327**

INFORMATION FROM PREVIOUS INSPECTION

HOMOGENEOUS AREA: **14**
MATERIAL DESCRIPTION: **9"x9" Brown VFT ABATED IN 2006**
HISTORICAL AHERA DAMAGE CATEGORY **ACBM with the potential for damage**
HISTORICAL DAMAGE REASON: **Other**
HISTORICAL RESPONSE ACTION: **Operations and Maintenance**
ASBESTOS TYPE: **Abated** FRIABLE:

RESULTS OF REINSPECTION AND REASSESSMENT

This homogeneous area was reinspected and reassessed in accordance with Section 763.85 and 763.88 of AHERA and it's condition HAS NOT CHANGED when compared to the conditions of the last AHERA reinspection.

The current AHERA DAMAGE CATEGORY is determined to be .

DAMAGE REASON:

DISTURBANCE POTENTIAL: **Low**

MATERIAL LOCATION: **3rd Floor Corridor - 1936 Bldg.
ABATED IN 2006**

MATERIAL QUANTITY: MATERIAL UNITS:

DAMAGE QUANTITY: DAMAGE UNITS:

COMMENTS: **ABATED IN 2006**

Inspector's Signature:



Date: **04/05/2013**

Chicago Public Schools

GSG Consultants, Inc. 2013 AHERA REINSPECTION

Management Planner Review Form

LEA NAME: **Chicago Public Schools** UNIT NUMBER: **24141** BUIDLING ID: **4440**
CITY/STATE: **Chicago, Illinois** MANAGEMENT PLANNER: **Santiago Garcia**
SCHOOL NAME: **Inter-American
Elementary Magnet
School** REVIEW DATE: **5/10/2013**
ADDRESS: **851 W Waveland
Avenue** IDPH LICENSE NO: **100-06327**

HOMOGENEOUS AREA: **14**
MATERIAL DESCRIPTION: **9"x9" Brown VFT ABATED IN 2006**
MATERIAL LOCATION: **3rd Floor Corridor - 1936 Bldg.
ABATED IN 2006**
MATERIAL QUANTITY: MATERIAL UNITS:
DAMAGE QUANTITY: DAMAGE UNITS:

In accordance with Sections 763.88 and 763.90 of the Asbestos Hazard Emergency Response Act (AHERA) the LEA must select a management planner to review the results of the inspection and assessment and recommend appropriate response actions. The original inspection of the above identified homogeneous area has been reviewed in accordance with Sections 763.88 and 763.90 with the following recommendations.

The RESPONSE ACTION recommendation is:

Operations and Maintenance

Comments:

Management Planner's Signature: _____



Date: **05/10/2013**

Chicago Public Schools

GSG Consultants, Inc. 2013 AHERA REINSPECTION

Inspector Assessment Form (REASSESSMENT)

LEA NAME: **Chicago Public Schools** UNIT NUMBER: **24141** BUIDLING ID: **4440**
CITY/STATE: **Chicago, Illinois** AHERA INSPECTOR: **Roberto Rivera**
SCHOOL NAME: **Inter-American Elementary Magnet School** INSPECTION DATE: **4/5/2013**
ADDRESS: **851 W Waveland Avenue** IDPH LICENSE NO: **100-06327**

INFORMATION FROM PREVIOUS INSPECTION

HOMOGENEOUS AREA: **15**
MATERIAL DESCRIPTION: **9"x9" Brown VFT Mastic ABATED IN 2006**
HISTORICAL AHERA DAMAGE CATEGORY **ACBM with the potential for damage**
HISTORICAL DAMAGE REASON: **Other**
HISTORICAL RESPONSE ACTION: **Operations and Maintenance**
ASBESTOS TYPE: **Abated** FRIABLE:

RESULTS OF REINSPECTION AND REASSESSMENT

This homogeneous area was reinspected and reassessed in accordance with Section 763.85 and 763.88 of AHERA and it's condition HAS NOT CHANGED when compared to the conditions of the last AHERA reinspection.

The current AHERA DAMAGE CATEGORY is determined to be .

DAMAGE REASON:

DISTURBANCE POTENTIAL: **Low**

MATERIAL LOCATION: **3rd Fl Corridor - 1936 Bldg.
ABATED IN 2006**

MATERIAL QUANTITY: MATERIAL UNITS:

DAMAGE QUANTITY: DAMAGE UNITS:

COMMENTS: **ABATED IN 2006**

Inspector's Signature:



Date: **04/05/2013**

Chicago Public Schools

GSG Consultants, Inc.
2013 AHERA REINSPECTION

Management Planner Review Form

LEA NAME: **Chicago Public Schools** UNIT NUMBER: **24141** BUIDLING ID: **4440**
CITY/STATE: **Chicago, Illinois** MANAGEMENT PLANNER: **Santiago Garcia**
SCHOOL NAME: **Inter-American
Elementary Magnet
School** REVIEW DATE: **5/10/2013**
ADDRESS: **851 W Waveland
Avenue** IDPH LICENSE NO: **100-06327**

HOMOGENEOUS AREA: **15**
MATERIAL DESCRIPTION: **9"x9" Brown VFT Mastic ABATED IN 2006**
MATERIAL LOCATION: **3rd FI Corridor - 1936 Bldg.
ABATED IN 2006**
MATERIAL QUANTITY: MATERIAL UNITS:
DAMAGE QUANTITY: DAMAGE UNITS:

In accordance with Sections 763.88 and 763.90 of the Asbestos Hazard Emergency Response Act (AHERA) the LEA must select a management planner to review the results of the inspection and assessment and recommend appropriate response actions. The original inspection of the above identified homogeneous area has been reviewed in accordance with Sections 763.88 and 763.90 with the following recommendations.

The RESPONSE ACTION recommendation is:

Operations and Maintenance

Comments:

Management Planner's Signature:



Date: **05/10/2013**

Chicago Public Schools

GSG Consultants, Inc.
2013 AHERA REINSPECTION

Inspector Assessment Form (REASSESSMENT)

LEA NAME: **Chicago Public Schools** UNIT NUMBER: **24141** BUIDLING ID: **4440**
CITY/STATE: **Chicago, Illinois** AHERA INSPECTOR: **Roberto Rivera**
SCHOOL NAME: **Inter-American Elementary Magnet School** INSPECTION DATE: **4/5/2013**
ADDRESS: **851 W Waveland Avenue** IDPH LICENSE NO: **100-06327**

INFORMATION FROM PREVIOUS INSPECTION

HOMOGENEOUS AREA: **16**
MATERIAL DESCRIPTION: **12"x12" Mustard w/ Brown & White Specks VFT**
HISTORICAL AHERA DAMAGE CATEGORY **6 ACBM with the potential for damage**
HISTORICAL DAMAGE REASON:
HISTORICAL RESPONSE ACTION: **Operations and Maintenance**
ASBESTOS TYPE: **Chrysotile** FRIABLE: **No**

RESULTS OF REINSPECTION AND REASSESSMENT

This homogeneous area was reinspected and reassessed in accordance with Section 763.85 and 763.88 of AHERA and it's condition HAS NOT CHANGED when compared to the conditions of the last AHERA reinspection.

The current AHERA DAMAGE CATEGORY is determined to be **6. ACBM with the potential for damage**

DAMAGE REASON:

DISTURBANCE POTENTIAL: **LOW**

MATERIAL LOCATION: **3rd Floor Teachers Toilet , Room 327- 1936 Bldg.**

MATERIAL QUANTITY: **155** MATERIAL UNITS: **SF**

DAMAGE QUANTITY: DAMAGE UNITS: **SF**

COMMENTS:

Inspector's Signature:



Date: **04/05/2013**

Chicago Public Schools

GSG Consultants, Inc.
2013 AHERA REINSPECTION

Management Planner Review Form

LEA NAME: **Chicago Public Schools** UNIT NUMBER: **24141** BUIDLING ID: **4440**
CITY/STATE: **Chicago, Illinois** MANAGEMENT PLANNER: **Santiago Garcia**
SCHOOL NAME: **Inter-American
Elementary Magnet
School** REVIEW DATE: **5/10/2013**
ADDRESS: **851 W Waveland
Avenue** IDPH LICENSE NO: **100-06327**

HOMOGENEOUS AREA: **16**
MATERIAL DESCRIPTION: **12"x12" Mustard w/ Brown & White Specks VFT**
MATERIAL LOCATION: **3rd Floor Teachers Toilet , Room 327- 1936 Bldg.**
MATERIAL QUANTITY: **155** MATERIAL UNITS: **SF**
DAMAGE QUANTITY: **0** DAMAGE UNITS: **SF**

In accordance with Sections 763.88 and 763.90 of the Asbestos Hazard Emergency Response Act (AHERA) the LEA must select a management planner to review the results of the inspection and assessment and recommend appropriate response actions. The original inspection of the above identified homogeneous area has been reviewed in accordance with Sections 763.88 and 763.90 with the following recommendations.

The RESPONSE ACTION recommendation is:

Operations and Maintenance

Comments:

Management Planner's Signature: _____



Date: **05/10/2013**

Chicago Public Schools

GSG Consultants, Inc.
2013 AHERA REINSPECTION

Inspector Assessment Form (REASSESSMENT)

LEA NAME: **Chicago Public Schools** UNIT NUMBER: **24141** BUIDLING ID: **4440**
CITY/STATE: **Chicago, Illinois** AHERA INSPECTOR: **Roberto Rivera**
SCHOOL NAME: **Inter-American Elementary Magnet School** INSPECTION DATE: **4/5/2013**
ADDRESS: **851 W Waveland Avenue** IDPH LICENSE NO: **100-06327**

INFORMATION FROM PREVIOUS INSPECTION

HOMOGENEOUS AREA: **17**
MATERIAL DESCRIPTION: **12"x12" Mustard w/ Brown & White Specks VFT Mastic**
HISTORICAL AHERA DAMAGE CATEGORY **6 ACBM with the potential for damage**
HISTORICAL DAMAGE REASON:
HISTORICAL RESPONSE ACTION: **Operations and Maintenance**
ASBESTOS TYPE: **Chrysotile** FRIABLE: **No**

RESULTS OF REINSPECTION AND REASSESSMENT

This homogeneous area was reinspected and reassessed in accordance with Section 763.85 and 763.88 of AHERA and it's condition HAS NOT CHANGED when compared to the conditions of the last AHERA reinspection.

The current AHERA DAMAGE CATEGORY is determined to be **6. ACBM with the potential for damage**

DAMAGE REASON:

DISTURBANCE POTENTIAL: **LOW**
MATERIAL LOCATION: **3rd Floor Teachers Toilet , Room 327- 1936 Bldg.**
MATERIAL QUANTITY: **155** MATERIAL UNITS: **SF**
DAMAGE QUANTITY: DAMAGE UNITS: **SF**
COMMENTS:

Inspector's Signature: _____

Roberto Rivera

Date: 04/05/2013

Chicago Public Schools

GSG Consultants, Inc.

2013 AHERA REINSPECTION

Management Planner Review Form

LEA NAME: **Chicago Public Schools** UNIT NUMBER: **24141** BUIDLING ID: **4440**
CITY/STATE: **Chicago, Illinois** MANAGEMENT PLANNER: **Santiago Garcia**
SCHOOL NAME: **Inter-American
Elementary Magnet
School** REVIEW DATE: **5/10/2013**
ADDRESS: **851 W Waveland
Avenue** IDPH LICENSE NO: **100-06327**

HOMOGENEOUS AREA: **17**
MATERIAL DESCRIPTION: **12"x12" Mustard w/ Brown & White Specks VFT Mastic**
MATERIAL LOCATION: **3rd Floor Teachers Toilet , Room 327- 1936 Bldg.**
MATERIAL QUANTITY: **155** MATERIAL UNITS: **SF**
DAMAGE QUANTITY: **0** DAMAGE UNITS: **SF**

In accordance with Sections 763.88 and 763.90 of the Asbestos Hazard Emergency Response Act (AHERA) the LEA must select a management planner to review the results of the inspection and assessment and recommend appropriate response actions. The original inspection of the above identified homogeneous area has been reviewed in accordance with Sections 763.88 and 763.90 with the following recommendations.

The RESPONSE ACTION recommendation is:

Operations and Maintenance

Comments:

Management Planner's Signature: _____



Date: **05/10/2013**

Chicago Public Schools

GSG Consultants, Inc. 2013 AHERA REINSPECTION

Inspector Assessment Form (REASSESSMENT)

LEA NAME: **Chicago Public Schools** UNIT NUMBER: **24141** BUIDLING ID: **4440**
CITY/STATE: **Chicago, Illinois** AHERA INSPECTOR: **Roberto Rivera**
SCHOOL NAME: **Inter-American Elementary Magnet School** INSPECTION DATE: **4/5/2013**
ADDRESS: **851 W Waveland Avenue** IDPH LICENSE NO: **100-06327**

INFORMATION FROM PREVIOUS INSPECTION

HOMOGENEOUS AREA: **18**
MATERIAL DESCRIPTION: **12"x24" Black VFT ABATED IN 2006**
HISTORICAL AHERA DAMAGE CATEGORY **ACBM with the potential for damage**
HISTORICAL DAMAGE REASON: **Other**
HISTORICAL RESPONSE ACTION: **Operations and Maintenance**
ASBESTOS TYPE: **Abated** FRIABLE:

RESULTS OF REINSPECTION AND REASSESSMENT

This homogeneous area was reinspected and reassessed in accordance with Section 763.85 and 763.88 of AHERA and it's condition HAS NOT CHANGED when compared to the conditions of the last AHERA reinspection.

The current AHERA DAMAGE CATEGORY is determined to be .

DAMAGE REASON:

DISTURBANCE POTENTIAL: **Low**

MATERIAL LOCATION: **3rd Fl Corridor Border - 1936 Bldg.
ABATED IN 2006**

MATERIAL QUANTITY: MATERIAL UNITS:

DAMAGE QUANTITY: DAMAGE UNITS:

COMMENTS: **ABATED IN 2006**

Inspector's Signature:



Date: **04/05/2013**

Chicago Public Schools

GSG Consultants, Inc.

2013 AHERA REINSPECTION

Management Planner Review Form

LEA NAME: **Chicago Public Schools** UNIT NUMBER: **24141** BUIDLING ID: **4440**
CITY/STATE: **Chicago, Illinois** MANAGEMENT PLANNER: **Santiago Garcia**
SCHOOL NAME: **Inter-American
Elementary Magnet
School** REVIEW DATE: **5/10/2013**
ADDRESS: **851 W Waveland
Avenue** IDPH LICENSE NO: **100-06327**

HOMOGENEOUS AREA: **18**

MATERIAL DESCRIPTION: **12"x24" Black VFT ABATED IN 2006**

MATERIAL LOCATION: **3rd FI Corridor Border - 1936 Bldg.
ABATED IN 2006**

MATERIAL QUANTITY:

MATERIAL UNITS:

DAMAGE QUANTITY:

DAMAGE UNITS:

In accordance with Sections 763.88 and 763.90 of the Asbestos Hazard Emergency Response Act (AHERA) the LEA must select a management planner to review the results of the inspection and assessment and recommend appropriate response actions. The original inspection of the above identified homogeneous area has been reviewed in accordance with Sections 763.88 and 763.90 with the following recommendations.

The RESPONSE ACTION recommendation is:

Operations and Maintenance

Comments:

Management Planner's Signature: _____



Date: **05/10/2013**

Chicago Public Schools

GSG Consultants, Inc. 2013 AHERA REINSPECTION

Inspector Assessment Form (REASSESSMENT)

LEA NAME: **Chicago Public Schools** UNIT NUMBER: **24141** BUIDLING ID: **4440**
CITY/STATE: **Chicago, Illinois** AHERA INSPECTOR: **Roberto Rivera**
SCHOOL NAME: **Inter-American Elementary Magnet School** INSPECTION DATE: **4/5/2013**
ADDRESS: **851 W Waveland Avenue** IDPH LICENSE NO: **100-06327**

INFORMATION FROM PREVIOUS INSPECTION

HOMOGENEOUS AREA: **19**
MATERIAL DESCRIPTION: **12"x24" Black VFT Mastic ABATED IN 2006**
HISTORICAL AHERA DAMAGE CATEGORY
HISTORICAL DAMAGE REASON:
HISTORICAL RESPONSE ACTION:
ASBESTOS TYPE: **Assumed** FRIABLE:

RESULTS OF REINSPECTION AND REASSESSMENT

This homogeneous area was reinspected and reassessed in accordance with Section 763.85 and 763.88 of AHERA and it's condition HAS NOT CHANGED when compared to the conditions of the last AHERA reinspection.

The current AHERA DAMAGE CATEGORY is determined to be .

DAMAGE REASON:

DISTURBANCE POTENTIAL:

MATERIAL LOCATION: **3rd Fl Corridor Border - 1936 Bldg,
ABATED IN 2006**

MATERIAL QUANTITY:

MATERIAL UNITS:

DAMAGE QUANTITY:

DAMAGE UNITS:

COMMENTS: **ABATED IN 2006**

Inspector's Signature:



Date: **04/05/2013**

Chicago Public Schools

GSG Consultants, Inc.
2013 AHERA REINSPECTION

Management Planner Review Form

LEA NAME: **Chicago Public Schools** UNIT NUMBER: **24141** BUIDLING ID: **4440**
CITY/STATE: **Chicago, Illinois** MANAGEMENT PLANNER: **Santiago Garcia**
SCHOOL NAME: **Inter-American
Elementary Magnet
School** REVIEW DATE: **5/10/2013**
ADDRESS: **851 W Waveland
Avenue** IDPH LICENSE NO: **100-06327**

HOMOGENEOUS AREA: **19**
MATERIAL DESCRIPTION: **12"x24" Black VFT Mastic ABATED IN 2006**
MATERIAL LOCATION: **3rd FI Corridor Border - 1936 Bldg,
ABATED IN 2006**
MATERIAL QUANTITY: MATERIAL UNITS:
DAMAGE QUANTITY: DAMAGE UNITS:

In accordance with Sections 763.88 and 763.90 of the Asbestos Hazard Emergency Response Act (AHERA) the LEA must select a management planner to review the results of the inspection and assessment and recommend appropriate response actions. The original inspection of the above identified homogeneous area has been reviewed in accordance with Sections 763.88 and 763.90 with the following recommendations.

The RESPONSE ACTION recommendation is:

Comments:

Management Planner's Signature: _____



Date: **05/10/2013**

Chicago Public Schools

GSG Consultants, Inc.
2013 AHERA REINSPECTION

Inspector Assessment Form (REASSESSMENT)

LEA NAME: **Chicago Public Schools** UNIT NUMBER: **24141** BUIDLING ID: **4440**
CITY/STATE: **Chicago, Illinois** AHERA INSPECTOR: **Roberto Rivera**
SCHOOL NAME: **Inter-American Elementary Magnet School** INSPECTION DATE: **4/5/2013**
ADDRESS: **851 W Waveland Avenue** IDPH LICENSE NO: **100-06327**

INFORMATION FROM PREVIOUS INSPECTION

HOMOGENEOUS AREA: **20**
MATERIAL DESCRIPTION: **Hard Coat Plaster**
HISTORICAL AHERA DAMAGE CATEGORY
HISTORICAL DAMAGE REASON:
HISTORICAL RESPONSE ACTION:
ASBESTOS TYPE: **Assumed** FRIABLE:

RESULTS OF REINSPECTION AND REASSESSMENT

This homogeneous area was reinspected and reassessed in accordance with Section 763.85 and 763.88 of AHERA and it's condition HAS NOT CHANGED when compared to the conditions of the last AHERA reinspection.

The current AHERA DAMAGE CATEGORY is determined to be .

DAMAGE REASON:

DISTURBANCE POTENTIAL:

MATERIAL LOCATION: **Throughout - 1936 Bldg.**

MATERIAL QUANTITY: **0** MATERIAL UNITS:

DAMAGE QUANTITY: DAMAGE UNITS:

COMMENTS:

Inspector's Signature: *Roberto Rivera*

Date: 04/05/2013

Chicago Public Schools

GSG Consultants, Inc. 2013 AHERA REINSPECTION

Management Planner Review Form

LEA NAME: **Chicago Public Schools** UNIT NUMBER: **24141** BUIDLING ID: **4440**
CITY/STATE: **Chicago, Illinois** MANAGEMENT PLANNER: **Santiago Garcia**
SCHOOL NAME: **Inter-American
Elementary Magnet
School** REVIEW DATE: **5/10/2013**
ADDRESS: **851 W Waveland
Avenue** IDPH LICENSE NO: **100-06327**

HOMOGENEOUS AREA: **20**
MATERIAL DESCRIPTION: **Hard Coat Plaster**
MATERIAL LOCATION: **Throughout - 1936 Bldg.**
MATERIAL QUANTITY: **0** MATERIAL UNITS:
DAMAGE QUANTITY: DAMAGE UNITS:

In accordance with Sections 763.88 and 763.90 of the Asbestos Hazard Emergency Response Act (AHERA) the LEA must select a management planner to review the results of the inspection and assessment and recommend appropriate response actions. The original inspection of the above identified homogeneous area has been reviewed in accordance with Sections 763.88 and 763.90 with the following recommendations.

The RESPONSE ACTION recommendation is:

Comments:

Management Planner's Signature: _____



Date: **05/10/2013**

Chicago Public Schools

GSG Consultants, Inc.
2013 AHERA REINSPECTION

Inspector Assessment Form (REASSESSMENT)

LEA NAME: **Chicago Public Schools** UNIT NUMBER: **24141** BUIDLING ID: **4440**
CITY/STATE: **Chicago, Illinois** AHERA INSPECTOR: **Roberto Rivera**
SCHOOL NAME: **Inter-American Elementary Magnet School** INSPECTION DATE: **4/5/2013**
ADDRESS: **851 W Waveland Avenue** IDPH LICENSE NO: **100-06327**

INFORMATION FROM PREVIOUS INSPECTION

HOMOGENEOUS AREA: **21**
MATERIAL DESCRIPTION: **12"x12" Beige w/ White & Brown Streaks VFT**
HISTORICAL AHERA DAMAGE CATEGORY **6 ACBM with the potential for damage**
HISTORICAL DAMAGE REASON:
HISTORICAL RESPONSE ACTION: **Operations and Maintenance**
ASBESTOS TYPE: **Assumed** FRIABLE: **No**

RESULTS OF REINSPECTION AND REASSESSMENT

This homogeneous area was reinspected and reassessed in accordance with Section 763.85 and 763.88 of AHERA and it's condition HAS NOT CHANGED when compared to the conditions of the last AHERA reinspection.

The current AHERA DAMAGE CATEGORY is determined to be **6. ACBM with the potential for damage**

DAMAGE REASON:

DISTURBANCE POTENTIAL: **LOW**

MATERIAL LOCATION: **2nd Floor SE Stairs Toilet and 1st Floor Southeast Stairs Womens Toilet - 1915 Bldg.**

MATERIAL QUANTITY: **500** MATERIAL UNITS: **SF**

DAMAGE QUANTITY: DAMAGE UNITS: **SF**

COMMENTS:

Inspector's Signature: _____

Roberto Rivera

Date: 04/05/2013

Chicago Public Schools

GSG Consultants, Inc.

2013 AHERA REINSPECTION

Management Planner Review Form

LEA NAME: **Chicago Public Schools** UNIT NUMBER: **24141** BUIDLING ID: **4440**
CITY/STATE: **Chicago, Illinois** MANAGEMENT PLANNER: **Santiago Garcia**
SCHOOL NAME: **Inter-American
Elementary Magnet
School** REVIEW DATE: **5/10/2013**
ADDRESS: **851 W Waveland
Avenue** IDPH LICENSE NO: **100-06327**

HOMOGENEOUS AREA: **21**
MATERIAL DESCRIPTION: **12"x12" Beige w/ White & Brown Streaks VFT**
MATERIAL LOCATION: **2nd Floor SE Stairs Toilet and 1st Floor Southeast Stairs Womens Toilet - 1915 Bldg.**
MATERIAL QUANTITY: **500** MATERIAL UNITS: **SF**
DAMAGE QUANTITY: **0** DAMAGE UNITS: **SF**

In accordance with Sections 763.88 and 763.90 of the Asbestos Hazard Emergency Response Act (AHERA) the LEA must select a management planner to review the results of the inspection and assessment and recommend appropriate response actions. The original inspection of the above identified homogeneous area has been reviewed in accordance with Sections 763.88 and 763.90 with the following recommendations.

The RESPONSE ACTION recommendation is:

Operations and Maintenance

Comments:

Management Planner's Signature: _____



Date: **05/10/2013**

Chicago Public Schools

GSG Consultants, Inc.
2013 AHERA REINSPECTION

Inspector Assessment Form (REASSESSMENT)

LEA NAME: **Chicago Public Schools** UNIT NUMBER: **24141** BUIDLING ID: **4440**
CITY/STATE: **Chicago, Illinois** AHERA INSPECTOR: **Roberto Rivera**
SCHOOL NAME: **Inter-American Elementary Magnet School** INSPECTION DATE: **4/5/2013**
ADDRESS: **851 W Waveland Avenue** IDPH LICENSE NO: **100-06327**

INFORMATION FROM PREVIOUS INSPECTION

HOMOGENEOUS AREA: **22**
MATERIAL DESCRIPTION: **12"x12" Beige w/ White & Brown Streaks VFT Mastic**
HISTORICAL AHERA DAMAGE CATEGORY **6 ACBM with the potential for damage**
HISTORICAL DAMAGE REASON:
HISTORICAL RESPONSE ACTION: **Operations and Maintenance**
ASBESTOS TYPE: **Assumed** FRIABLE: **No**

RESULTS OF REINSPECTION AND REASSESSMENT

This homogeneous area was reinspected and reassessed in accordance with Section 763.85 and 763.88 of AHERA and it's condition HAS NOT CHANGED when compared to the conditions of the last AHERA reinspection.

The current AHERA DAMAGE CATEGORY is determined to be **6. ACBM with the potential for damage**

DAMAGE REASON:

DISTURBANCE POTENTIAL: **LOW**

MATERIAL LOCATION: **2nd Floor SE Stairs Toilet and 1st floor Southeast Stairs Womens Toilet - 1915 Bldg.**

MATERIAL QUANTITY: **500** MATERIAL UNITS: **SF**

DAMAGE QUANTITY: DAMAGE UNITS: **SF**

COMMENTS:

Inspector's Signature: _____

Roberto Rivera

Date: 04/05/2013

Chicago Public Schools

GSG Consultants, Inc.
2013 AHERA REINSPECTION

Management Planner Review Form

LEA NAME: **Chicago Public Schools** UNIT NUMBER: **24141** BUILDING ID: **4440**
CITY/STATE: **Chicago, Illinois** MANAGEMENT PLANNER: **Santiago Garcia**
SCHOOL NAME: **Inter-American Elementary Magnet School** REVIEW DATE: **5/10/2013**
ADDRESS: **851 W Waveland Avenue** IDPH LICENSE NO: **100-06327**

HOMOGENEOUS AREA: **22**
MATERIAL DESCRIPTION: **12"x12" Beige w/ White & Brown Streaks VFT Mastic**
MATERIAL LOCATION: **2nd Floor SE Stairs Toilet and 1st floor Southeast Stairs Womens Toilet - 1915 Bldg.**
MATERIAL QUANTITY: **500** MATERIAL UNITS: **SF**
DAMAGE QUANTITY: **0** DAMAGE UNITS: **SF**

In accordance with Sections 763.88 and 763.90 of the Asbestos Hazard Emergency Response Act (AHERA) the LEA must select a management planner to review the results of the inspection and assessment and recommend appropriate response actions. The original inspection of the above identified homogeneous area has been reviewed in accordance with Sections 763.88 and 763.90 with the following recommendations.

The RESPONSE ACTION recommendation is:

Operations and Maintenance

Comments:

Management Planner's Signature: _____



Date: **05/10/2013**

Chicago Public Schools

GSG Consultants, Inc. 2013 AHERA REINSPECTION

Inspector Assessment Form (REASSESSMENT)

LEA NAME: **Chicago Public Schools** UNIT NUMBER: **24141** BUIDLING ID: **4440**
CITY/STATE: **Chicago, Illinois** AHERA INSPECTOR: **Roberto Rivera**
SCHOOL NAME: **Inter-American Elementary Magnet School** INSPECTION DATE: **4/5/2013**
ADDRESS: **851 W Waveland Avenue** IDPH LICENSE NO: **100-06327**

INFORMATION FROM PREVIOUS INSPECTION

HOMOGENEOUS AREA: **23**
MATERIAL DESCRIPTION: **12"x12" Tan w/ White & Brown Flecks VFT**
HISTORICAL AHERA DAMAGE CATEGORY **6 ACBM with the potential for damage**
HISTORICAL DAMAGE REASON:
HISTORICAL RESPONSE ACTION: **Operations and Maintenance**
ASBESTOS TYPE: **Assumed** FRIABLE: **No**

RESULTS OF REINSPECTION AND REASSESSMENT

This homogeneous area was reinspected and reassessed in accordance with Section 763.85 and 763.88 of AHERA and it's condition HAS NOT CHANGED when compared to the conditions of the last AHERA reinspection.

The current AHERA DAMAGE CATEGORY is determined to be **6. ACBM with the potential for damage**

DAMAGE REASON:

DISTURBANCE POTENTIAL: **MODERATE**

MATERIAL LOCATION: **2nd Floor Room 230 (Former Kitchen) - 1915 Bldg.**

MATERIAL QUANTITY: **600** MATERIAL UNITS: **SF**

DAMAGE QUANTITY: DAMAGE UNITS: **SF**

COMMENTS:

Inspector's Signature:



Date: **04/05/2013**

Chicago Public Schools

GSG Consultants, Inc.

2013 AHERA REINSPECTION

Management Planner Review Form

LEA NAME: **Chicago Public Schools** UNIT NUMBER: **24141** BUIDLING ID: **4440**
CITY/STATE: **Chicago, Illinois** MANAGEMENT PLANNER: **Santiago Garcia**
SCHOOL NAME: **Inter-American
Elementary Magnet
School** REVIEW DATE: **5/10/2013**
ADDRESS: **851 W Waveland
Avenue** IDPH LICENSE NO: **100-06327**

HOMOGENEOUS AREA: **23**
MATERIAL DESCRIPTION: **12"x12" Tan w/ White & Brown Flecks VFT**
MATERIAL LOCATION: **2nd Floor Room 230 (Former Kitchen) - 1915 Bldg.**
MATERIAL QUANTITY: **600** MATERIAL UNITS: **SF**
DAMAGE QUANTITY: **0** DAMAGE UNITS: **SF**

In accordance with Sections 763.88 and 763.90 of the Asbestos Hazard Emergency Response Act (AHERA) the LEA must select a management planner to review the results of the inspection and assessment and recommend appropriate response actions. The original inspection of the above identified homogeneous area has been reviewed in accordance with Sections 763.88 and 763.90 with the following recommendations.

The RESPONSE ACTION recommendation is:

Operations and Maintenance

Comments:

Management Planner's Signature: _____



Date: **05/10/2013**

Chicago Public Schools

GSG Consultants, Inc. 2013 AHERA REINSPECTION

Inspector Assessment Form (REASSESSMENT)

LEA NAME: **Chicago Public Schools** UNIT NUMBER: **24141** BUIDLING ID: **4440**
CITY/STATE: **Chicago, Illinois** AHERA INSPECTOR: **Roberto Rivera**
SCHOOL NAME: **Inter-American Elementary Magnet School** INSPECTION DATE: **4/5/2013**
ADDRESS: **851 W Waveland Avenue** IDPH LICENSE NO: **100-06327**

INFORMATION FROM PREVIOUS INSPECTION

HOMOGENEOUS AREA: **24**
MATERIAL DESCRIPTION: **12"x12" Tan w/ White & Brown Flecks VFT Mastic**
HISTORICAL AHERA DAMAGE CATEGORY **6 ACBM with the potential for damage**
HISTORICAL DAMAGE REASON:
HISTORICAL RESPONSE ACTION: **Operations and Maintenance**
ASBESTOS TYPE: **Assumed** FRIABLE: **No**

RESULTS OF REINSPECTION AND REASSESSMENT

This homogeneous area was reinspected and reassessed in accordance with Section 763.85 and 763.88 of AHERA and it's condition HAS NOT CHANGED when compared to the conditions of the last AHERA reinspection.

The current AHERA DAMAGE CATEGORY is determined to be **6. ACBM with the potential for damage**

DAMAGE REASON:

DISTURBANCE POTENTIAL: **LOW**

MATERIAL LOCATION: **2nd Floor Room 230 (Former Kitchen) - 1915 Bldg.**

MATERIAL QUANTITY: **600** MATERIAL UNITS: **SF**

DAMAGE QUANTITY: DAMAGE UNITS: **SF**

COMMENTS:

Inspector's Signature: _____

Roberto Rivera

Date: 04/05/2013

Chicago Public Schools

GSG Consultants, Inc. 2013 AHERA REINSPECTION

Management Planner Review Form

LEA NAME: **Chicago Public Schools** UNIT NUMBER: **24141** BUILDING ID: **4440**
CITY/STATE: **Chicago, Illinois** MANAGEMENT PLANNER: **Santiago Garcia**
SCHOOL NAME: **Inter-American
Elementary Magnet
School** REVIEW DATE: **5/10/2013**
ADDRESS: **851 W Waveland
Avenue** IDPH LICENSE NO: **100-06327**

HOMOGENEOUS AREA: **24**
MATERIAL DESCRIPTION: **12"x12" Tan w/ White & Brown Flecks VFT Mastic**
MATERIAL LOCATION: **2nd Floor Room 230 (Former Kitchen) - 1915 Bldg.**
MATERIAL QUANTITY: **600** MATERIAL UNITS: **SF**
DAMAGE QUANTITY: **0** DAMAGE UNITS: **SF**

In accordance with Sections 763.88 and 763.90 of the Asbestos Hazard Emergency Response Act (AHERA) the LEA must select a management planner to review the results of the inspection and assessment and recommend appropriate response actions. The original inspection of the above identified homogeneous area has been reviewed in accordance with Sections 763.88 and 763.90 with the following recommendations.

The RESPONSE ACTION recommendation is:

Operations and Maintenance

Comments:

Management Planner's Signature: _____



Date: **05/10/2013**

Chicago Public Schools

GSG Consultants, Inc. 2013 AHERA REINSPECTION

Inspector Assessment Form (REASSESSMENT)

LEA NAME: **Chicago Public Schools** UNIT NUMBER: **24141** BUIDLING ID: **4440**
CITY/STATE: **Chicago, Illinois** AHERA INSPECTOR: **Roberto Rivera**
SCHOOL NAME: **Inter-American Elementary Magnet School** INSPECTION DATE: **4/5/2013**
ADDRESS: **851 W Waveland Avenue** IDPH LICENSE NO: **100-06327**

INFORMATION FROM PREVIOUS INSPECTION

HOMOGENEOUS AREA: **25**
MATERIAL DESCRIPTION: **12"x12" Beige w/ Brown & White Specks VFT**
HISTORICAL AHERA DAMAGE CATEGORY **6 ACBM with the potential for damage**
HISTORICAL DAMAGE REASON:
HISTORICAL RESPONSE ACTION: **Operations and Maintenance**
ASBESTOS TYPE: **Assumed** FRIABLE: **No**

RESULTS OF REINSPECTION AND REASSESSMENT

This homogeneous area was reinspected and reassessed in accordance with Section 763.85 and 763.88 of AHERA and it's condition HAS NOT CHANGED when compared to the conditions of the last AHERA reinspection.

The current AHERA DAMAGE CATEGORY is determined to be **6. ACBM with the potential for damage**

DAMAGE REASON:

DISTURBANCE POTENTIAL: **MODERATE**

MATERIAL LOCATION: **2nd Floor Room 230 (Former Kitchen) - 1915 Bldg.**

MATERIAL QUANTITY: **600** MATERIAL UNITS: **SF**

DAMAGE QUANTITY: DAMAGE UNITS: **SF**

COMMENTS:

Inspector's Signature: _____

Roberto Rivera

Date: 04/05/2013

Chicago Public Schools

GSG Consultants, Inc. 2013 AHERA REINSPECTION

Management Planner Review Form

LEA NAME: **Chicago Public Schools** UNIT NUMBER: **24141** BUIDLING ID: **4440**
CITY/STATE: **Chicago, Illinois** MANAGEMENT PLANNER: **Santiago Garcia**
SCHOOL NAME: **Inter-American
Elementary Magnet
School** REVIEW DATE: **5/10/2013**
ADDRESS: **851 W Waveland
Avenue** IDPH LICENSE NO: **100-06327**

HOMOGENEOUS AREA: **25**
MATERIAL DESCRIPTION: **12"x12" Beige w/ Brown & White Specks VFT**
MATERIAL LOCATION: **2nd Floor Room 230 (Former Kitchen) - 1915 Bldg.**
MATERIAL QUANTITY: **600** MATERIAL UNITS: **SF**
DAMAGE QUANTITY: **0** DAMAGE UNITS: **SF**

In accordance with Sections 763.88 and 763.90 of the Asbestos Hazard Emergency Response Act (AHERA) the LEA must select a management planner to review the results of the inspection and assessment and recommend appropriate response actions. The original inspection of the above identified homogeneous area has been reviewed in accordance with Sections 763.88 and 763.90 with the following recommendations.

The RESPONSE ACTION recommendation is:

Operations and Maintenance

Comments:

Management Planner's Signature: _____



Date: **05/10/2013**

Chicago Public Schools

GSG Consultants, Inc. 2013 AHERA REINSPECTION

Inspector Assessment Form (REASSESSMENT)

LEA NAME: **Chicago Public Schools** UNIT NUMBER: **24141** BUIDLING ID: **4440**
CITY/STATE: **Chicago, Illinois** AHERA INSPECTOR: **Roberto Rivera**
SCHOOL NAME: **Inter-American Elementary Magnet School** INSPECTION DATE: **4/5/2013**
ADDRESS: **851 W Waveland Avenue** IDPH LICENSE NO: **100-06327**

INFORMATION FROM PREVIOUS INSPECTION

HOMOGENEOUS AREA: **26**
MATERIAL DESCRIPTION: **12"x12" Beige w/ Brown & White Specks VFT Mastic**
HISTORICAL AHERA DAMAGE CATEGORY **6 ACBM with the potential for damage**
HISTORICAL DAMAGE REASON:
HISTORICAL RESPONSE ACTION: **Operations and Maintenance**
ASBESTOS TYPE: **Assumed** FRIABLE: **No**

RESULTS OF REINSPECTION AND REASSESSMENT

This homogeneous area was reinspected and reassessed in accordance with Section 763.85 and 763.88 of AHERA and it's condition HAS NOT CHANGED when compared to the conditions of the last AHERA reinspection.

The current AHERA DAMAGE CATEGORY is determined to be **6. ACBM with the potential for damage**

DAMAGE REASON:

DISTURBANCE POTENTIAL: **LOW**

MATERIAL LOCATION: **2nd Floor Room 230 (Former Kitchen) - 1915 Bldg.**

MATERIAL QUANTITY: **600** MATERIAL UNITS: **SF**

DAMAGE QUANTITY: DAMAGE UNITS: **SF**

COMMENTS:

Inspector's Signature: _____

Roberto Rivera

Date: 04/05/2013

Chicago Public Schools

GSG Consultants, Inc.
2013 AHERA REINSPECTION

Management Planner Review Form

LEA NAME: **Chicago Public Schools** UNIT NUMBER: **24141** BUILDING ID: **4440**
CITY/STATE: **Chicago, Illinois** MANAGEMENT PLANNER: **Santiago Garcia**
SCHOOL NAME: **Inter-American
Elementary Magnet
School** REVIEW DATE: **5/10/2013**
ADDRESS: **851 W Waveland
Avenue** IDPH LICENSE NO: **100-06327**

HOMOGENEOUS AREA: **26**
MATERIAL DESCRIPTION: **12"x12" Beige w/ Brown & White Specks VFT Mastic**
MATERIAL LOCATION: **2nd Floor Room 230 (Former Kitchen) - 1915 Bldg.**
MATERIAL QUANTITY: **600** MATERIAL UNITS: **SF**
DAMAGE QUANTITY: **0** DAMAGE UNITS: **SF**

In accordance with Sections 763.88 and 763.90 of the Asbestos Hazard Emergency Response Act (AHERA) the LEA must select a management planner to review the results of the inspection and assessment and recommend appropriate response actions. The original inspection of the above identified homogeneous area has been reviewed in accordance with Sections 763.88 and 763.90 with the following recommendations.

The RESPONSE ACTION recommendation is:

Operations and Maintenance

Comments:

Management Planner's Signature: _____



Date: **05/10/2013**

Chicago Public Schools

GSG Consultants, Inc. 2013 AHERA REINSPECTION

Inspector Assessment Form (REASSESSMENT)

LEA NAME: **Chicago Public Schools** UNIT NUMBER: **24141** BUIDLING ID: **4440**
CITY/STATE: **Chicago, Illinois** AHERA INSPECTOR: **Roberto Rivera**
SCHOOL NAME: **Inter-American Elementary Magnet School** INSPECTION DATE: **4/5/2013**
ADDRESS: **851 W Waveland Avenue** IDPH LICENSE NO: **100-06327**

INFORMATION FROM PREVIOUS INSPECTION

HOMOGENEOUS AREA: **27**
MATERIAL DESCRIPTION: **9"x9" Tan w/ Black & White Streaks VFT**
HISTORICAL AHERA DAMAGE CATEGORY **6 ACBM with the potential for damage**
HISTORICAL DAMAGE REASON:
HISTORICAL RESPONSE ACTION: **Operations and Maintenance**
ASBESTOS TYPE: **Chrysotile** FRIABLE: **No**

RESULTS OF REINSPECTION AND REASSESSMENT

This homogeneous area was reinspected and reassessed in accordance with Section 763.85 and 763.88 of AHERA and it's condition HAS NOT CHANGED when compared to the conditions of the last AHERA reinspection.

The current AHERA DAMAGE CATEGORY is determined to be **6. ACBM with the potential for damage**

DAMAGE REASON:

DISTURBANCE POTENTIAL: **LOW**

MATERIAL LOCATION: **1st Flr NE Stairwell Teachers (W) Toilet - 1915 Bldg.**

MATERIAL QUANTITY: **310** MATERIAL UNITS: **SF**

DAMAGE QUANTITY: DAMAGE UNITS: **SF**

COMMENTS:

Inspector's Signature:



Date: **04/05/2013**

Chicago Public Schools

GSG Consultants, Inc. 2013 AHERA REINSPECTION

Management Planner Review Form

LEA NAME: **Chicago Public Schools** UNIT NUMBER: **24141** BUIDLING ID: **4440**
CITY/STATE: **Chicago, Illinois** MANAGEMENT PLANNER: **Santiago Garcia**
SCHOOL NAME: **Inter-American
Elementary Magnet
School** REVIEW DATE: **5/10/2013**
ADDRESS: **851 W Waveland
Avenue** IDPH LICENSE NO: **100-06327**

HOMOGENEOUS AREA: **27**
MATERIAL DESCRIPTION: **9"x9" Tan w/ Black & White Streaks VFT**
MATERIAL LOCATION: **1st Flr NE Stairwell Teachers (W) Toilet - 1915 Bldg.**
MATERIAL QUANTITY: **310** MATERIAL UNITS: **SF**
DAMAGE QUANTITY: **0** DAMAGE UNITS: **SF**

In accordance with Sections 763.88 and 763.90 of the Asbestos Hazard Emergency Response Act (AHERA) the LEA must select a management planner to review the results of the inspection and assessment and recommend appropriate response actions. The original inspection of the above identified homogeneous area has been reviewed in accordance with Sections 763.88 and 763.90 with the following recommendations.

The RESPONSE ACTION recommendation is:

Operations and Maintenance

Comments:

Management Planner's Signature: _____



Date: **05/10/2013**

Chicago Public Schools

GSG Consultants, Inc. 2013 AHERA REINSPECTION

Inspector Assessment Form (REASSESSMENT)

LEA NAME: **Chicago Public Schools** UNIT NUMBER: **24141** BUIDLING ID: **4440**
CITY/STATE: **Chicago, Illinois** AHERA INSPECTOR: **Roberto Rivera**
SCHOOL NAME: **Inter-American Elementary Magnet School** INSPECTION DATE: **4/5/2013**
ADDRESS: **851 W Waveland Avenue** IDPH LICENSE NO: **100-06327**

INFORMATION FROM PREVIOUS INSPECTION

HOMOGENEOUS AREA: **28**
MATERIAL DESCRIPTION: **9"x9" Tan w/ Black & White Streaks VFT Mastic**
HISTORICAL AHERA DAMAGE CATEGORY **6 ACBM with the potential for damage**
HISTORICAL DAMAGE REASON:
HISTORICAL RESPONSE ACTION: **Operations and Maintenance**
ASBESTOS TYPE: **Assumed** FRIABLE: **No**

RESULTS OF REINSPECTION AND REASSESSMENT

This homogeneous area was reinspected and reassessed in accordance with Section 763.85 and 763.88 of AHERA and it's condition HAS NOT CHANGED when compared to the conditions of the last AHERA reinspection.

The current AHERA DAMAGE CATEGORY is determined to be **6. ACBM with the potential for damage**

DAMAGE REASON:

DISTURBANCE POTENTIAL: **LOW**

MATERIAL LOCATION: **1st Flr NE Stairwell Teachers (W) Toilet - 1915 Bldg.**

MATERIAL QUANTITY: **310** MATERIAL UNITS: **SF**

DAMAGE QUANTITY: DAMAGE UNITS: **SF**

COMMENTS:

Inspector's Signature: _____

Roberto Rivera

Date: 04/05/2013

Chicago Public Schools

GSG Consultants, Inc. 2013 AHERA REINSPECTION

Management Planner Review Form

LEA NAME: **Chicago Public Schools** UNIT NUMBER: **24141** BUIDLING ID: **4440**
CITY/STATE: **Chicago, Illinois** MANAGEMENT PLANNER: **Santiago Garcia**
SCHOOL NAME: **Inter-American
Elementary Magnet
School** REVIEW DATE: **5/10/2013**
ADDRESS: **851 W Waveland
Avenue** IDPH LICENSE NO: **100-06327**

HOMOGENEOUS AREA: **28**
MATERIAL DESCRIPTION: **9"x9" Tan w/ Black & White Streaks VFT Mastic**
MATERIAL LOCATION: **1st Flr NE Stairwell Teachers (W) Toilet - 1915 Bldg.**
MATERIAL QUANTITY: **310** MATERIAL UNITS: **SF**
DAMAGE QUANTITY: **0** DAMAGE UNITS: **SF**

In accordance with Sections 763.88 and 763.90 of the Asbestos Hazard Emergency Response Act (AHERA) the LEA must select a management planner to review the results of the inspection and assessment and recommend appropriate response actions. The original inspection of the above identified homogeneous area has been reviewed in accordance with Sections 763.88 and 763.90 with the following recommendations.

The RESPONSE ACTION recommendation is:

Operations and Maintenance

Comments:

Management Planner's Signature: _____



Date: **05/10/2013**

Chicago Public Schools

GSG Consultants, Inc.
2013 AHERA REINSPECTION

Inspector Assessment Form (REASSESSMENT)

LEA NAME: **Chicago Public Schools** UNIT NUMBER: **24141** BUIDLING ID: **4440**
CITY/STATE: **Chicago, Illinois** AHERA INSPECTOR: **Roberto Rivera**
SCHOOL NAME: **Inter-American Elementary Magnet School** INSPECTION DATE: **4/5/2013**
ADDRESS: **851 W Waveland Avenue** IDPH LICENSE NO: **100-06327**

INFORMATION FROM PREVIOUS INSPECTION

HOMOGENEOUS AREA: **29**
MATERIAL DESCRIPTION: **9"x9" Chocolate w/ Wht & Dk. Brown Strks VFT**
HISTORICAL AHERA DAMAGE CATEGORY **6 ACBM with the potential for damage**
HISTORICAL DAMAGE REASON:
HISTORICAL RESPONSE ACTION: **Operations and Maintenance**
ASBESTOS TYPE: **Chrysotile** FRIABLE: **No**

RESULTS OF REINSPECTION AND REASSESSMENT

This homogeneous area was reinspected and reassessed in accordance with Section 763.85 and 763.88 of AHERA and it's condition HAS NOT CHANGED when compared to the conditions of the last AHERA reinspection.

The current AHERA DAMAGE CATEGORY is determined to be **6. ACBM with the potential for damage**

DAMAGE REASON:

DISTURBANCE POTENTIAL: **LOW**

MATERIAL LOCATION: **1st Floor NE Stairwell Teachers (W) Toilet - 1915 Bldg.**

MATERIAL QUANTITY: **75** MATERIAL UNITS: **SF**

DAMAGE QUANTITY: DAMAGE UNITS: **SF**

COMMENTS:

Inspector's Signature:



Date: **04/05/2013**

Chicago Public Schools

GSG Consultants, Inc. 2013 AHERA REINSPECTION

Management Planner Review Form

LEA NAME: **Chicago Public Schools** UNIT NUMBER: **24141** BUIDLING ID: **4440**
CITY/STATE: **Chicago, Illinois** MANAGEMENT PLANNER: **Santiago Garcia**
SCHOOL NAME: **Inter-American
Elementary Magnet
School** REVIEW DATE: **5/10/2013**
ADDRESS: **851 W Waveland
Avenue** IDPH LICENSE NO: **100-06327**

HOMOGENEOUS AREA: **29**
MATERIAL DESCRIPTION: **9"x9" Chocolate w/ Wht & Dk. Brown Strks VFT**
MATERIAL LOCATION: **1st Floor NE Stairwell Teachers (W) Toilet - 1915 Bldg.**
MATERIAL QUANTITY: **75** MATERIAL UNITS: **SF**
DAMAGE QUANTITY: **0** DAMAGE UNITS: **SF**

In accordance with Sections 763.88 and 763.90 of the Asbestos Hazard Emergency Response Act (AHERA) the LEA must select a management planner to review the results of the inspection and assessment and recommend appropriate response actions. The original inspection of the above identified homogeneous area has been reviewed in accordance with Sections 763.88 and 763.90 with the following recommendations.

The RESPONSE ACTION recommendation is:

Operations and Maintenance

Comments:

Management Planner's Signature: _____



Date: **05/10/2013**

Chicago Public Schools

GSG Consultants, Inc. 2013 AHERA REINSPECTION

Inspector Assessment Form (REASSESSMENT)

LEA NAME: **Chicago Public Schools** UNIT NUMBER: **24141** BUIDLING ID: **4440**
CITY/STATE: **Chicago, Illinois** AHERA INSPECTOR: **Roberto Rivera**
SCHOOL NAME: **Inter-American Elementary Magnet School** INSPECTION DATE: **4/5/2013**
ADDRESS: **851 W Waveland Avenue** IDPH LICENSE NO: **100-06327**

INFORMATION FROM PREVIOUS INSPECTION

HOMOGENEOUS AREA: **30**
MATERIAL DESCRIPTION: **9"x9" Chocolate w/ Wht & Dk. Brwn Strks VFT Mastic**
HISTORICAL AHERA DAMAGE CATEGORY **6 ACBM with the potential for damage**
HISTORICAL DAMAGE REASON:
HISTORICAL RESPONSE ACTION: **Operations and Maintenance**
ASBESTOS TYPE: **Chrysotile** FRIABLE: **No**

RESULTS OF REINSPECTION AND REASSESSMENT

This homogeneous area was reinspected and reassessed in accordance with Section 763.85 and 763.88 of AHERA and it's condition HAS NOT CHANGED when compared to the conditions of the last AHERA reinspection.

The current AHERA DAMAGE CATEGORY is determined to be **6. ACBM with the potential for damage**

DAMAGE REASON:

DISTURBANCE POTENTIAL: **LOW**

MATERIAL LOCATION: **1st Floor NE Stairwell Teachers (W) Toilet - 1915 Bldg.**

MATERIAL QUANTITY: **75** MATERIAL UNITS: **SF**

DAMAGE QUANTITY: DAMAGE UNITS: **SF**

COMMENTS:

Inspector's Signature: _____

Roberto Rivera

Date: 04/05/2013

Chicago Public Schools

GSG Consultants, Inc. 2013 AHERA REINSPECTION

Management Planner Review Form

LEA NAME: **Chicago Public Schools** UNIT NUMBER: **24141** BUILDING ID: **4440**
CITY/STATE: **Chicago, Illinois** MANAGEMENT PLANNER: **Santiago Garcia**
SCHOOL NAME: **Inter-American
Elementary Magnet
School** REVIEW DATE: **5/10/2013**
ADDRESS: **851 W Waveland
Avenue** IDPH LICENSE NO: **100-06327**

HOMOGENEOUS AREA: **30**
MATERIAL DESCRIPTION: **9"x9" Chocolate w/ Wht & Dk. Brwn Strks VFT Mastic**
MATERIAL LOCATION: **1st Floor NE Stairwell Teachers (W) Toilet - 1915 Bldg.**
MATERIAL QUANTITY: **75** MATERIAL UNITS: **SF**
DAMAGE QUANTITY: **0** DAMAGE UNITS: **SF**

In accordance with Sections 763.88 and 763.90 of the Asbestos Hazard Emergency Response Act (AHERA) the LEA must select a management planner to review the results of the inspection and assessment and recommend appropriate response actions. The original inspection of the above identified homogeneous area has been reviewed in accordance with Sections 763.88 and 763.90 with the following recommendations.

The RESPONSE ACTION recommendation is:

Operations and Maintenance

Comments:

Management Planner's Signature: _____



Date: **05/10/2013**

Chicago Public Schools

GSG Consultants, Inc. 2013 AHERA REINSPECTION

Inspector Assessment Form (REASSESSMENT)

LEA NAME: **Chicago Public Schools** UNIT NUMBER: **24141** BUIDLING ID: **4440**
CITY/STATE: **Chicago, Illinois** AHERA INSPECTOR: **Roberto Rivera**
SCHOOL NAME: **Inter-American Elementary Magnet School** INSPECTION DATE: **4/5/2013**
ADDRESS: **851 W Waveland Avenue** IDPH LICENSE NO: **100-06327**

INFORMATION FROM PREVIOUS INSPECTION

HOMOGENEOUS AREA: **31**
MATERIAL DESCRIPTION: **9"x9" Tan w/ Orange & Cream Streaks VFT**
HISTORICAL AHERA DAMAGE CATEGORY **6 ACBM with the potential for damage**
HISTORICAL DAMAGE REASON:
HISTORICAL RESPONSE ACTION: **Operations and Maintenance**
ASBESTOS TYPE: **Chrysotile** FRIABLE: **No**

RESULTS OF REINSPECTION AND REASSESSMENT

This homogeneous area was reinspected and reassessed in accordance with Section 763.85 and 763.88 of AHERA and it's condition HAS NOT CHANGED when compared to the conditions of the last AHERA reinspection.

The current AHERA DAMAGE CATEGORY is determined to be **6. ACBM with the potential for damage**

DAMAGE REASON:

DISTURBANCE POTENTIAL: **LOW**

MATERIAL LOCATION: **Boiler Room Toilet - 1915 Bldg.**

MATERIAL QUANTITY: **40**

MATERIAL UNITS: **SF**

DAMAGE QUANTITY:

DAMAGE UNITS: **SF**

COMMENTS:

Inspector's Signature: _____

Roberto Rivera

Date: 04/05/2013

Chicago Public Schools

GSG Consultants, Inc. 2013 AHERA REINSPECTION

Management Planner Review Form

LEA NAME: **Chicago Public Schools** UNIT NUMBER: **24141** BUIDLING ID: **4440**
CITY/STATE: **Chicago, Illinois** MANAGEMENT PLANNER: **Santiago Garcia**
SCHOOL NAME: **Inter-American
Elementary Magnet
School** REVIEW DATE: **5/10/2013**
ADDRESS: **851 W Waveland
Avenue** IDPH LICENSE NO: **100-06327**

HOMOGENEOUS AREA: **31**
MATERIAL DESCRIPTION: **9"x9" Tan w/ Orange & Cream Streaks VFT**
MATERIAL LOCATION: **Boiler Room Toilet - 1915 Bldg.**
MATERIAL QUANTITY: **40** MATERIAL UNITS: **SF**
DAMAGE QUANTITY: **0** DAMAGE UNITS: **SF**

In accordance with Sections 763.88 and 763.90 of the Asbestos Hazard Emergency Response Act (AHERA) the LEA must select a management planner to review the results of the inspection and assessment and recommend appropriate response actions. The original inspection of the above identified homogeneous area has been reviewed in accordance with Sections 763.88 and 763.90 with the following recommendations.

The RESPONSE ACTION recommendation is:

Operations and Maintenance

Comments:

Management Planner's Signature: _____



Date: **05/10/2013**

Chicago Public Schools

GSG Consultants, Inc. 2013 AHERA REINSPECTION

Inspector Assessment Form (REASSESSMENT)

LEA NAME: **Chicago Public Schools** UNIT NUMBER: **24141** BUIDLING ID: **4440**
CITY/STATE: **Chicago, Illinois** AHERA INSPECTOR: **Roberto Rivera**
SCHOOL NAME: **Inter-American Elementary Magnet School** INSPECTION DATE: **4/5/2013**
ADDRESS: **851 W Waveland Avenue** IDPH LICENSE NO: **100-06327**

INFORMATION FROM PREVIOUS INSPECTION

HOMOGENEOUS AREA: **32**
MATERIAL DESCRIPTION: **9"x9" Tan w/ Orange & Cream Streaks VFT Mastic**
HISTORICAL AHERA DAMAGE CATEGORY **6 ACBM with the potential for damage**
HISTORICAL DAMAGE REASON:
HISTORICAL RESPONSE ACTION: **Operations and Maintenance**
ASBESTOS TYPE: **Chrysotile** FRIABLE: **No**

RESULTS OF REINSPECTION AND REASSESSMENT

This homogeneous area was reinspected and reassessed in accordance with Section 763.85 and 763.88 of AHERA and it's condition HAS NOT CHANGED when compared to the conditions of the last AHERA reinspection.

The current AHERA DAMAGE CATEGORY is determined to be **6. ACBM with the potential for damage**

DAMAGE REASON:

DISTURBANCE POTENTIAL: **LOW**

MATERIAL LOCATION: **Boiler Room Toilet - 1915 Bldg.**

MATERIAL QUANTITY: **40**

MATERIAL UNITS: **SF**

DAMAGE QUANTITY:

DAMAGE UNITS: **SF**

COMMENTS:

Inspector's Signature:



Date: **04/05/2013**

Chicago Public Schools

GSG Consultants, Inc. 2013 AHERA REINSPECTION

Management Planner Review Form

LEA NAME: **Chicago Public Schools** UNIT NUMBER: **24141** BUIDLING ID: **4440**
CITY/STATE: **Chicago, Illinois** MANAGEMENT PLANNER: **Santiago Garcia**
SCHOOL NAME: **Inter-American
Elementary Magnet
School** REVIEW DATE: **5/10/2013**
ADDRESS: **851 W Waveland
Avenue** IDPH LICENSE NO: **100-06327**

HOMOGENEOUS AREA: **32**
MATERIAL DESCRIPTION: **9"x9" Tan w/ Orange & Cream Streaks VFT Mastic**
MATERIAL LOCATION: **Boiler Room Toilet - 1915 Bldg.**
MATERIAL QUANTITY: **40** MATERIAL UNITS: **SF**
DAMAGE QUANTITY: **0** DAMAGE UNITS: **SF**

In accordance with Sections 763.88 and 763.90 of the Asbestos Hazard Emergency Response Act (AHERA) the LEA must select a management planner to review the results of the inspection and assessment and recommend appropriate response actions. The original inspection of the above identified homogeneous area has been reviewed in accordance with Sections 763.88 and 763.90 with the following recommendations.

The RESPONSE ACTION recommendation is:

Operations and Maintenance

Comments:

Management Planner's Signature: _____



Date: **05/10/2013**

Chicago Public Schools

GSG Consultants, Inc. 2013 AHERA REINSPECTION

Inspector Assessment Form (REASSESSMENT)

LEA NAME: **Chicago Public Schools** UNIT NUMBER: **24141** BUIDLING ID: **4440**
CITY/STATE: **Chicago, Illinois** AHERA INSPECTOR: **Roberto Rivera**
SCHOOL NAME: **Inter-American Elementary Magnet School** INSPECTION DATE: **4/5/2013**
ADDRESS: **851 W Waveland Avenue** IDPH LICENSE NO: **100-06327**

INFORMATION FROM PREVIOUS INSPECTION

HOMOGENEOUS AREA: **33**
MATERIAL DESCRIPTION: **Carpet Mastic**
HISTORICAL AHERA DAMAGE CATEGORY **6 ACBM with the potential for damage**
HISTORICAL DAMAGE REASON:
HISTORICAL RESPONSE ACTION: **Operations and Maintenance**
ASBESTOS TYPE: **Assumed** FRIABLE: **No**

RESULTS OF REINSPECTION AND REASSESSMENT

This homogeneous area was reinspected and reassessed in accordance with Section 763.85 and 763.88 of AHERA and it's condition HAS NOT CHANGED when compared to the conditions of the last AHERA reinspection.

The current AHERA DAMAGE CATEGORY is determined to be **6. ACBM with the potential for damage**

DAMAGE REASON:

DISTURBANCE POTENTIAL: **LOW**
MATERIAL LOCATION: **Library (Room 307 / 308)**
MATERIAL QUANTITY: **1200** MATERIAL UNITS: **SF**
DAMAGE QUANTITY: DAMAGE UNITS: **SF**
COMMENTS:

Inspector's Signature: _____

Roberto Rivera

Date: 04/05/2013

Chicago Public Schools

GSG Consultants, Inc.
2013 AHERA REINSPECTION

Management Planner Review Form

LEA NAME: **Chicago Public Schools** UNIT NUMBER: **24141** BUIDLING ID: **4440**
CITY/STATE: **Chicago, Illinois** MANAGEMENT PLANNER: **Santiago Garcia**
SCHOOL NAME: **Inter-American
Elementary Magnet
School** REVIEW DATE: **5/10/2013**
ADDRESS: **851 W Waveland
Avenue** IDPH LICENSE NO: **100-06327**

HOMOGENEOUS AREA: **33**
MATERIAL DESCRIPTION: **Carpet Mastic**
MATERIAL LOCATION: **Library (Room 307 / 308)**
MATERIAL QUANTITY: **1200** MATERIAL UNITS: **SF**
DAMAGE QUANTITY: **0** DAMAGE UNITS: **SF**

In accordance with Sections 763.88 and 763.90 of the Asbestos Hazard Emergency Response Act (AHERA) the LEA must select a management planner to review the results of the inspection and assessment and recommend appropriate response actions. The original inspection of the above identified homogeneous area has been reviewed in accordance with Sections 763.88 and 763.90 with the following recommendations.

The RESPONSE ACTION recommendation is:

Operations and Maintenance

Comments:

Management Planner's Signature: _____



Date: **05/10/2013**

Chicago Public Schools

GSG Consultants, Inc. 2013 AHERA REINSPECTION

Inspector Assessment Form (REASSESSMENT)

LEA NAME: **Chicago Public Schools** UNIT NUMBER: **24141** BUIDLING ID: **4440**
CITY/STATE: **Chicago, Illinois** AHERA INSPECTOR: **Roberto Rivera**
SCHOOL NAME: **Inter-American Elementary Magnet School** INSPECTION DATE: **4/5/2013**
ADDRESS: **851 W Waveland Avenue** IDPH LICENSE NO: **100-06327**

INFORMATION FROM PREVIOUS INSPECTION

HOMOGENEOUS AREA: **34**
MATERIAL DESCRIPTION: **12 x 12 inch Beige w/Black & Pink Specks VFT ABATED IN 2006**
HISTORICAL AHERA DAMAGE CATEGORY **ACBM with the potential for damage**
HISTORICAL DAMAGE REASON:
HISTORICAL RESPONSE ACTION: **Operations and Maintenance**
ASBESTOS TYPE: **Abated** FRIABLE:

RESULTS OF REINSPECTION AND REASSESSMENT

This homogeneous area was reinspected and reassessed in accordance with Section 763.85 and 763.88 of AHERA and it's condition HAS NOT CHANGED when compared to the conditions of the last AHERA reinspection.

The current AHERA DAMAGE CATEGORY is determined to be .

DAMAGE REASON:

DISTURBANCE POTENTIAL: **Low**

MATERIAL LOCATION: **North Corridor near Rooms 208-215
ABATED IN 2006**

MATERIAL QUANTITY: MATERIAL UNITS:

DAMAGE QUANTITY: DAMAGE UNITS:

COMMENTS: **ABATED IN 2006**

Inspector's Signature: _____

Roberto Rivera

Date: **04/05/2013**

Chicago Public Schools

GSG Consultants, Inc. 2013 AHERA REINSPECTION

Management Planner Review Form

LEA NAME: **Chicago Public Schools** UNIT NUMBER: **24141** BUIDLING ID: **4440**
CITY/STATE: **Chicago, Illinois** MANAGEMENT PLANNER: **Santiago Garcia**
SCHOOL NAME: **Inter-American
Elementary Magnet
School** REVIEW DATE: **5/10/2013**
ADDRESS: **851 W Waveland
Avenue** IDPH LICENSE NO: **100-06327**

HOMOGENEOUS AREA: **34**
MATERIAL DESCRIPTION: **12 x 12 inch Beige w/Black & Pink Specks VFT ABATED IN 2006**
MATERIAL LOCATION: **North Corridor near Rooms 208-215
ABATED IN 2006**
MATERIAL QUANTITY: MATERIAL UNITS:
DAMAGE QUANTITY: DAMAGE UNITS:

In accordance with Sections 763.88 and 763.90 of the Asbestos Hazard Emergency Response Act (AHERA) the LEA must select a management planner to review the results of the inspection and assessment and recommend appropriate response actions. The original inspection of the above identified homogeneous area has been reviewed in accordance with Sections 763.88 and 763.90 with the following recommendations.

The RESPONSE ACTION recommendation is:

Operations and Maintenance

Comments:

Management Planner's Signature: _____



Date: **05/10/2013**

Chicago Public Schools

GSG Consultants, Inc. 2013 AHERA REINSPECTION

Inspector Assessment Form (REASSESSMENT)

LEA NAME: **Chicago Public Schools** UNIT NUMBER: **24141** BUIDLING ID: **4440**
CITY/STATE: **Chicago, Illinois** AHERA INSPECTOR: **Roberto Rivera**
SCHOOL NAME: **Inter-American Elementary Magnet School** INSPECTION DATE: **4/5/2013**
ADDRESS: **851 W Waveland Avenue** IDPH LICENSE NO: **100-06327**

INFORMATION FROM PREVIOUS INSPECTION

HOMOGENEOUS AREA: **34 A**
MATERIAL DESCRIPTION: **12 x 12 inch Beige w/Blk & Pnk Specks VFT Mastic ABATED IN 2006**
HISTORICAL AHERA DAMAGE CATEGORY **ACBM with the potential for damage**
HISTORICAL DAMAGE REASON:
HISTORICAL RESPONSE ACTION: **Operations and Maintenance**
ASBESTOS TYPE: **Assumed** FRIABLE:

RESULTS OF REINSPECTION AND REASSESSMENT

This homogeneous area was reinspected and reassessed in accordance with Section 763.85 and 763.88 of AHERA and it's condition HAS NOT CHANGED when compared to the conditions of the last AHERA reinspection.

The current AHERA DAMAGE CATEGORY is determined to be .

DAMAGE REASON:

DISTURBANCE POTENTIAL: **Low**

MATERIAL LOCATION: **North Corridor near Rooms 208-215
ABATED IN 2006**

MATERIAL QUANTITY: MATERIAL UNITS:

DAMAGE QUANTITY: DAMAGE UNITS:

COMMENTS: **ABATED IN 2006**

Inspector's Signature: _____

Roberto Rivera

Date: **04/05/2013**

Chicago Public Schools

GSG Consultants, Inc.

2013 AHERA REINSPECTION

Management Planner Review Form

LEA NAME: **Chicago Public Schools** UNIT NUMBER: **24141** BUIDLING ID: **4440**
CITY/STATE: **Chicago, Illinois** MANAGEMENT PLANNER: **Santiago Garcia**
SCHOOL NAME: **Inter-American
Elementary Magnet
School** REVIEW DATE: **5/10/2013**
ADDRESS: **851 W Waveland
Avenue** IDPH LICENSE NO: **100-06327**

HOMOGENEOUS AREA: **34 A**
MATERIAL DESCRIPTION: **12 x 12 inch Beige w/Blk & Pnk Specks VFT Mastic ABATED IN 2006**
MATERIAL LOCATION: **North Corridor near Rooms 208-215
ABATED IN 2006**
MATERIAL QUANTITY: MATERIAL UNITS:
DAMAGE QUANTITY: DAMAGE UNITS:

In accordance with Sections 763.88 and 763.90 of the Asbestos Hazard Emergency Response Act (AHERA) the LEA must select a management planner to review the results of the inspection and assessment and recommend appropriate response actions. The original inspection of the above identified homogeneous area has been reviewed in accordance with Sections 763.88 and 763.90 with the following recommendations.

The RESPONSE ACTION recommendation is:

Operations and Maintenance

Comments:

Management Planner's Signature:



Date: **05/10/2013**

Chicago Public Schools

GSG Consultants, Inc. 2013 AHERA REINSPECTION

Inspector Assessment Form (REASSESSMENT)

LEA NAME: **Chicago Public Schools** UNIT NUMBER: **24141** BUIDLING ID: **4440**
CITY/STATE: **Chicago, Illinois** AHERA INSPECTOR: **Roberto Rivera**
SCHOOL NAME: **Inter-American Elementary Magnet School** INSPECTION DATE: **4/5/2013**
ADDRESS: **851 W Waveland Avenue** IDPH LICENSE NO: **100-06327**

INFORMATION FROM PREVIOUS INSPECTION

HOMOGENEOUS AREA: **35**
MATERIAL DESCRIPTION: **12 x 12 inch White w/Gray Specks VFT**
HISTORICAL AHERA DAMAGE CATEGORY **6 ACBM with the potential for damage**
HISTORICAL DAMAGE REASON:
HISTORICAL RESPONSE ACTION: **Operations and Maintenance**
ASBESTOS TYPE: **Assumed** FRIABLE: **No**

RESULTS OF REINSPECTION AND REASSESSMENT

This homogeneous area was reinspected and reassessed in accordance with Section 763.85 and 763.88 of AHERA and it's condition HAS NOT CHANGED when compared to the conditions of the last AHERA reinspection.

The current AHERA DAMAGE CATEGORY is determined to be **6. ACBM with the potential for damage**

DAMAGE REASON:

DISTURBANCE POTENTIAL: **LOW**

MATERIAL LOCATION: **Men's Toilet near Room 101 (Under NW Stairwell)**

MATERIAL QUANTITY: **115** MATERIAL UNITS: **SF**

DAMAGE QUANTITY: DAMAGE UNITS: **SF**

COMMENTS:

Inspector's Signature: _____

Roberto Rivera

Date: 04/05/2013

Chicago Public Schools

GSG Consultants, Inc.
2013 AHERA REINSPECTION

Management Planner Review Form

LEA NAME: **Chicago Public Schools** UNIT NUMBER: **24141** BUILDING ID: **4440**
CITY/STATE: **Chicago, Illinois** MANAGEMENT PLANNER: **Santiago Garcia**
SCHOOL NAME: **Inter-American
Elementary Magnet
School** REVIEW DATE: **5/10/2013**
ADDRESS: **851 W Waveland
Avenue** IDPH LICENSE NO: **100-06327**

HOMOGENEOUS AREA: **35**
MATERIAL DESCRIPTION: **12 x 12 inch White w/Gray Specks VFT**
MATERIAL LOCATION: **Men's Toilet near Room 101 (Under NW Stairwell)**
MATERIAL QUANTITY: **115** MATERIAL UNITS: **SF**
DAMAGE QUANTITY: **0** DAMAGE UNITS: **SF**

In accordance with Sections 763.88 and 763.90 of the Asbestos Hazard Emergency Response Act (AHERA) the LEA must select a management planner to review the results of the inspection and assessment and recommend appropriate response actions. The original inspection of the above identified homogeneous area has been reviewed in accordance with Sections 763.88 and 763.90 with the following recommendations.

The RESPONSE ACTION recommendation is:

Operations and Maintenance

Comments:

Management Planner's Signature: _____



Date: **05/10/2013**

Chicago Public Schools

GSG Consultants, Inc. 2013 AHERA REINSPECTION

Inspector Assessment Form (REASSESSMENT)

LEA NAME: **Chicago Public Schools** UNIT NUMBER: **24141** BUIDLING ID: **4440**
CITY/STATE: **Chicago, Illinois** AHERA INSPECTOR: **Roberto Rivera**
SCHOOL NAME: **Inter-American Elementary Magnet School** INSPECTION DATE: **4/5/2013**
ADDRESS: **851 W Waveland Avenue** IDPH LICENSE NO: **100-06327**

INFORMATION FROM PREVIOUS INSPECTION

HOMOGENEOUS AREA: **35 A**
MATERIAL DESCRIPTION: **12 x 12 inch White w/Gray Specks VFT Mastic**
HISTORICAL AHERA DAMAGE CATEGORY **6 ACBM with the potential for damage**
HISTORICAL DAMAGE REASON:
HISTORICAL RESPONSE ACTION: **Operations and Maintenance**
ASBESTOS TYPE: **Assumed** FRIABLE: **No**

RESULTS OF REINSPECTION AND REASSESSMENT

This homogeneous area was reinspected and reassessed in accordance with Section 763.85 and 763.88 of AHERA and it's condition HAS NOT CHANGED when compared to the conditions of the last AHERA reinspection.

The current AHERA DAMAGE CATEGORY is determined to be **6. ACBM with the potential for damage**

DAMAGE REASON:

DISTURBANCE POTENTIAL: **LOW**

MATERIAL LOCATION: **Men's Toilet near Room 101 (Under NW Stairwell)**

MATERIAL QUANTITY: **115** MATERIAL UNITS: **SF**

DAMAGE QUANTITY: DAMAGE UNITS: **SF**

COMMENTS:

Inspector's Signature: _____

Roberto Rivera

Date: 04/05/2013

Chicago Public Schools

GSG Consultants, Inc.
2013 AHERA REINSPECTION

Management Planner Review Form

LEA NAME: **Chicago Public Schools** UNIT NUMBER: **24141** BUIDLING ID: **4440**
CITY/STATE: **Chicago, Illinois** MANAGEMENT PLANNER: **Santiago Garcia**
SCHOOL NAME: **Inter-American
Elementary Magnet
School** REVIEW DATE: **5/10/2013**
ADDRESS: **851 W Waveland
Avenue** IDPH LICENSE NO: **100-06327**

HOMOGENEOUS AREA: **35 A**
MATERIAL DESCRIPTION: **12 x 12 inch White w/Gray Specks VFT Mastic**
MATERIAL LOCATION: **Men's Toilet near Room 101 (Under NW Stairwell)**
MATERIAL QUANTITY: **115** MATERIAL UNITS: **SF**
DAMAGE QUANTITY: **0** DAMAGE UNITS: **SF**

In accordance with Sections 763.88 and 763.90 of the Asbestos Hazard Emergency Response Act (AHERA) the LEA must select a management planner to review the results of the inspection and assessment and recommend appropriate response actions. The original inspection of the above identified homogeneous area has been reviewed in accordance with Sections 763.88 and 763.90 with the following recommendations.

The RESPONSE ACTION recommendation is:

Operations and Maintenance

Comments:

Management Planner's Signature: _____



Date: **05/10/2013**

Chicago Public Schools

GSG Consultants, Inc.
2013 AHERA REINSPECTION

Inspector Assessment Form (REASSESSMENT)

LEA NAME: **Chicago Public Schools** UNIT NUMBER: **24141** BUIDLING ID: **4440**
CITY/STATE: **Chicago, Illinois** AHERA INSPECTOR: **Roberto Rivera**
SCHOOL NAME: **Inter-American Elementary Magnet School** INSPECTION DATE: **4/5/2013**
ADDRESS: **851 W Waveland Avenue** IDPH LICENSE NO: **100-06327**

INFORMATION FROM PREVIOUS INSPECTION

HOMOGENEOUS AREA: **36**
MATERIAL DESCRIPTION: **Terrazzo**
HISTORICAL AHERA DAMAGE CATEGORY **6 ACBM with the potential for damage**
HISTORICAL DAMAGE REASON: **Other**
HISTORICAL RESPONSE ACTION: **Operations and Maintenance**
ASBESTOS TYPE: **Assumed** FRIABLE: **No**

RESULTS OF REINSPECTION AND REASSESSMENT

This homogeneous area was reinspected and reassessed in accordance with Section 763.85 and 763.88 of AHERA and it's condition HAS NOT CHANGED when compared to the conditions of the last AHERA reinspection.

The current AHERA DAMAGE CATEGORY is determined to be **6. ACBM with the potential for damage**

DAMAGE REASON:

DISTURBANCE POTENTIAL: **MODERATE**

MATERIAL LOCATION: **Soutwest and South Stairwells and Landings on All Floors**

MATERIAL QUANTITY: **3000** MATERIAL UNITS: **SF**

DAMAGE QUANTITY: DAMAGE UNITS: **SF**

COMMENTS:

Inspector's Signature:



Date: **04/05/2013**

Chicago Public Schools

GSG Consultants, Inc.

2013 AHERA REINSPECTION

Management Planner Review Form

LEA NAME: **Chicago Public Schools** UNIT NUMBER: **24141** BUILDING ID: **4440**
CITY/STATE: **Chicago, Illinois** MANAGEMENT PLANNER: **Santiago Garcia**
SCHOOL NAME: **Inter-American Elementary Magnet School** REVIEW DATE: **5/10/2013**
ADDRESS: **851 W Waveland Avenue** IDPH LICENSE NO: **100-06327**

HOMOGENEOUS AREA: **36**
MATERIAL DESCRIPTION: **Terrazzo**
MATERIAL LOCATION: **Southwest and South Stairwells and Landings on All Floors**
MATERIAL QUANTITY: **3000** MATERIAL UNITS: **SF**
DAMAGE QUANTITY: **0** DAMAGE UNITS: **SF**

In accordance with Sections 763.88 and 763.90 of the Asbestos Hazard Emergency Response Act (AHERA) the LEA must select a management planner to review the results of the inspection and assessment and recommend appropriate response actions. The original inspection of the above identified homogeneous area has been reviewed in accordance with Sections 763.88 and 763.90 with the following recommendations.

The RESPONSE ACTION recommendation is:

Operations and Maintenance

Comments:

Management Planner's Signature: _____



Date: **05/10/2013**

Chicago Public Schools

GSG Consultants, Inc. 2013 AHERA REINSPECTION

Inspector Assessment Form (REASSESSMENT)

LEA NAME: **Chicago Public Schools** UNIT NUMBER: **24141** BUIDLING ID: **4440**
CITY/STATE: **Chicago, Illinois** AHERA INSPECTOR: **Roberto Rivera**
SCHOOL NAME: **Inter-American Elementary Magnet School** INSPECTION DATE: **4/5/2013**
ADDRESS: **851 W Waveland Avenue** IDPH LICENSE NO: **100-06327**

INFORMATION FROM PREVIOUS INSPECTION

HOMOGENEOUS AREA: **37**
MATERIAL DESCRIPTION: **12"X12" Purple w/Specks VFT**
HISTORICAL AHERA DAMAGE CATEGORY **6 ACBM with the potential for damage**
HISTORICAL DAMAGE REASON:
HISTORICAL RESPONSE ACTION: **Operations and Maintenance**
ASBESTOS TYPE: **Assumed** FRIABLE: **No**

RESULTS OF REINSPECTION AND REASSESSMENT

This homogeneous area was reinspected and reassessed in accordance with Section 763.85 and 763.88 of AHERA and it's condition HAS NOT CHANGED when compared to the conditions of the last AHERA reinspection.

The current AHERA DAMAGE CATEGORY is determined to be **6. ACBM with the potential for damage**

DAMAGE REASON:

DISTURBANCE POTENTIAL: **MODERATE**

MATERIAL LOCATION: **Room 331, Pre-K Room 111**

MATERIAL QUANTITY: **1800**

MATERIAL UNITS: **SF**

DAMAGE QUANTITY:

DAMAGE UNITS: **SF**

COMMENTS:

Inspector's Signature:



Date: **04/05/2013**

Chicago Public Schools

GSG Consultants, Inc. 2013 AHERA REINSPECTION

Management Planner Review Form

LEA NAME: **Chicago Public Schools** UNIT NUMBER: **24141** BUILDING ID: **4440**
CITY/STATE: **Chicago, Illinois** MANAGEMENT PLANNER: **Santiago Garcia**
SCHOOL NAME: **Inter-American
Elementary Magnet
School** REVIEW DATE: **5/10/2013**
ADDRESS: **851 W Waveland
Avenue** IDPH LICENSE NO: **100-06327**

HOMOGENEOUS AREA: **37**
MATERIAL DESCRIPTION: **12"X12" Purple w/Specks VFT**
MATERIAL LOCATION: **Room 331, Pre-K Room 111**
MATERIAL QUANTITY: **1800** MATERIAL UNITS: **SF**
DAMAGE QUANTITY: **0** DAMAGE UNITS: **SF**

In accordance with Sections 763.88 and 763.90 of the Asbestos Hazard Emergency Response Act (AHERA) the LEA must select a management planner to review the results of the inspection and assessment and recommend appropriate response actions. The original inspection of the above identified homogeneous area has been reviewed in accordance with Sections 763.88 and 763.90 with the following recommendations.

The RESPONSE ACTION recommendation is:

Operations and Maintenance

Comments:

Management Planner's Signature: _____



Date: **05/10/2013**

Chicago Public Schools

GSG Consultants, Inc. 2013 AHERA REINSPECTION

Inspector Assessment Form (REASSESSMENT)

LEA NAME: **Chicago Public Schools** UNIT NUMBER: **24141** BUIDLING ID: **4440**
CITY/STATE: **Chicago, Illinois** AHERA INSPECTOR: **Roberto Rivera**
SCHOOL NAME: **Inter-American Elementary Magnet School** INSPECTION DATE: **4/5/2013**
ADDRESS: **851 W Waveland Avenue** IDPH LICENSE NO: **100-06327**

INFORMATION FROM PREVIOUS INSPECTION

HOMOGENEOUS AREA: **37A**
MATERIAL DESCRIPTION: **12"X12" Purple w/Specks VFT Mastic 12"X12" Purple w/Specks VFT Mastic**
HISTORICAL AHERA DAMAGE CATEGORY **6 ACBM with the potential for damage**
HISTORICAL DAMAGE REASON:
HISTORICAL RESPONSE ACTION: **Operations and Maintenance**
ASBESTOS TYPE: **Assumed** FRIABLE: **No**

RESULTS OF REINSPECTION AND REASSESSMENT

This homogeneous area was reinspected and reassessed in accordance with Section 763.85 and 763.88 of AHERA and it's condition HAS NOT CHANGED when compared to the conditions of the last AHERA reinspection.

The current AHERA DAMAGE CATEGORY is determined to be **6. ACBM with the potential for damage**

DAMAGE REASON:

DISTURBANCE POTENTIAL: **LOW**

MATERIAL LOCATION: **Room 331, Pre-K Room 111**

MATERIAL QUANTITY: **1800**

MATERIAL UNITS: **SF**

DAMAGE QUANTITY:

DAMAGE UNITS: **SF**

COMMENTS:

Inspector's Signature:



Date: **04/05/2013**

Chicago Public Schools

GSG Consultants, Inc.
2013 AHERA REINSPECTION

Management Planner Review Form

LEA NAME: **Chicago Public Schools** UNIT NUMBER: **24141** BUILDING ID: **4440**
CITY/STATE: **Chicago, Illinois** MANAGEMENT PLANNER: **Santiago Garcia**
SCHOOL NAME: **Inter-American
Elementary Magnet
School** REVIEW DATE: **5/10/2013**
ADDRESS: **851 W Waveland
Avenue** IDPH LICENSE NO: **100-06327**

HOMOGENEOUS AREA: **37A**
MATERIAL DESCRIPTION: **12"X12" Purple w/Specks VFT Mastic 12"X12" Purple w/Specks VFT Mastic**
MATERIAL LOCATION: **Room 331, Pre-K Room 111**
MATERIAL QUANTITY: **1800** MATERIAL UNITS: **SF**
DAMAGE QUANTITY: **0** DAMAGE UNITS: **SF**

In accordance with Sections 763.88 and 763.90 of the Asbestos Hazard Emergency Response Act (AHERA) the LEA must select a management planner to review the results of the inspection and assessment and recommend appropriate response actions. The original inspection of the above identified homogeneous area has been reviewed in accordance with Sections 763.88 and 763.90 with the following recommendations.

The RESPONSE ACTION recommendation is:

Operations and Maintenance

Comments:

Management Planner's Signature: _____



Date: **05/10/2013**

Chicago Public Schools

GSG Consultants, Inc.
2013 AHERA REINSPECTION

Inspector Assessment Form (REASSESSMENT)

LEA NAME: **Chicago Public Schools** UNIT NUMBER: **24141** BUIDLING ID: **4440**
CITY/STATE: **Chicago, Illinois** AHERA INSPECTOR: **Roberto Rivera**
SCHOOL NAME: **Inter-American Elementary Magnet School** INSPECTION DATE: **4/5/2013**
ADDRESS: **851 W Waveland Avenue** IDPH LICENSE NO: **100-06327**

INFORMATION FROM PREVIOUS INSPECTION

HOMOGENEOUS AREA: **38**
MATERIAL DESCRIPTION: **12"X12" Off-white w/Tan Specks VFT**
HISTORICAL AHERA DAMAGE CATEGORY **6 ACBM with the potential for damage**
HISTORICAL DAMAGE REASON:
HISTORICAL RESPONSE ACTION: **Operations and Maintenance**
ASBESTOS TYPE: **Assumed** FRIABLE: **No**

RESULTS OF REINSPECTION AND REASSESSMENT

This homogeneous area was reinspected and reassessed in accordance with Section 763.85 and 763.88 of AHERA and it's condition HAS NOT CHANGED when compared to the conditions of the last AHERA reinspection.

The current AHERA DAMAGE CATEGORY is determined to be **6. ACBM with the potential for damage**

DAMAGE REASON:

DISTURBANCE POTENTIAL: **MODERATE**

MATERIAL LOCATION: **1st, 2nd, and 3rd Floor Corridors - 1936 Bldg**

MATERIAL QUANTITY: **4000** MATERIAL UNITS: **SF**

DAMAGE QUANTITY: DAMAGE UNITS: **SF**

COMMENTS:

Inspector's Signature: _____

Roberto Rivera

Date: 04/05/2013

Chicago Public Schools

GSG Consultants, Inc.
2013 AHERA REINSPECTION

Management Planner Review Form

LEA NAME: **Chicago Public Schools** UNIT NUMBER: **24141** BUIDLING ID: **4440**
CITY/STATE: **Chicago, Illinois** MANAGEMENT PLANNER: **Santiago Garcia**
SCHOOL NAME: **Inter-American
Elementary Magnet
School** REVIEW DATE: **5/10/2013**
ADDRESS: **851 W Waveland
Avenue** IDPH LICENSE NO: **100-06327**

HOMOGENEOUS AREA: **38**
MATERIAL DESCRIPTION: **12"X12" Off-white w/Tan Specks VFT**
MATERIAL LOCATION: **1st, 2nd, and 3rd Floor Corridors - 1936 Bldg**
MATERIAL QUANTITY: **4000** MATERIAL UNITS: **SF**
DAMAGE QUANTITY: **0** DAMAGE UNITS: **SF**

In accordance with Sections 763.88 and 763.90 of the Asbestos Hazard Emergency Response Act (AHERA) the LEA must select a management planner to review the results of the inspection and assessment and recommend appropriate response actions. The original inspection of the above identified homogeneous area has been reviewed in accordance with Sections 763.88 and 763.90 with the following recommendations.

The RESPONSE ACTION recommendation is:

Operations and Maintenance

Comments:

Management Planner's Signature: _____



Date: **05/10/2013**

Chicago Public Schools

GSG Consultants, Inc.
2013 AHERA REINSPECTION

Inspector Assessment Form (REASSESSMENT)

LEA NAME: **Chicago Public Schools** UNIT NUMBER: **24141** BUIDLING ID: **4440**
CITY/STATE: **Chicago, Illinois** AHERA INSPECTOR: **Roberto Rivera**
SCHOOL NAME: **Inter-American Elementary Magnet School** INSPECTION DATE: **4/5/2013**
ADDRESS: **851 W Waveland Avenue** IDPH LICENSE NO: **100-06327**

INFORMATION FROM PREVIOUS INSPECTION

HOMOGENEOUS AREA: **38A**
MATERIAL DESCRIPTION: **12"X12" Off-white w/Tan Specks VFT Mastic**
HISTORICAL AHERA DAMAGE CATEGORY **6 ACBM with the potential for damage**
HISTORICAL DAMAGE REASON:
HISTORICAL RESPONSE ACTION: **Operations and Maintenance**
ASBESTOS TYPE: **Assumed** FRIABLE: **No**

RESULTS OF REINSPECTION AND REASSESSMENT

This homogeneous area was reinspected and reassessed in accordance with Section 763.85 and 763.88 of AHERA and it's condition HAS NOT CHANGED when compared to the conditions of the last AHERA reinspection.

The current AHERA DAMAGE CATEGORY is determined to be **6. ACBM with the potential for damage**

DAMAGE REASON:

DISTURBANCE POTENTIAL: **LOW**
MATERIAL LOCATION: **1st, 2nd, and 3rd Floor Corridors - 1936 Bldg**
MATERIAL QUANTITY: **4000** MATERIAL UNITS: **SF**
DAMAGE QUANTITY: DAMAGE UNITS: **SF**
COMMENTS:

Inspector's Signature: _____

Roberto Rivera

Date: 04/05/2013

Chicago Public Schools

GSG Consultants, Inc.

2013 AHERA REINSPECTION

Management Planner Review Form

LEA NAME: **Chicago Public Schools** UNIT NUMBER: **24141** BUIDLING ID: **4440**
CITY/STATE: **Chicago, Illinois** MANAGEMENT PLANNER: **Santiago Garcia**
SCHOOL NAME: **Inter-American
Elementary Magnet
School** REVIEW DATE: **5/10/2013**
ADDRESS: **851 W Waveland
Avenue** IDPH LICENSE NO: **100-06327**

HOMOGENEOUS AREA: **38A**
MATERIAL DESCRIPTION: **12"X12" Off-white w/Tan Specks VFT Mastic**
MATERIAL LOCATION: **1st, 2nd, and 3rd Floor Corridors - 1936 Bldg**
MATERIAL QUANTITY: **4000** MATERIAL UNITS: **SF**
DAMAGE QUANTITY: **0** DAMAGE UNITS: **SF**

In accordance with Sections 763.88 and 763.90 of the Asbestos Hazard Emergency Response Act (AHERA) the LEA must select a management planner to review the results of the inspection and assessment and recommend appropriate response actions. The original inspection of the above identified homogeneous area has been reviewed in accordance with Sections 763.88 and 763.90 with the following recommendations.

The RESPONSE ACTION recommendation is:

Operations and Maintenance

Comments:

Management Planner's Signature: _____



Date: **05/10/2013**

Chicago Public Schools

GSG Consultants, Inc.
2013 AHERA REINSPECTION

Inspector Assessment Form (REASSESSMENT)

LEA NAME: **Chicago Public Schools** UNIT NUMBER: **24141** BUIDLING ID: **4440**
CITY/STATE: **Chicago, Illinois** AHERA INSPECTOR: **Roberto Rivera**
SCHOOL NAME: **Inter-American Elementary Magnet School** INSPECTION DATE: **4/5/2013**
ADDRESS: **851 W Waveland Avenue** IDPH LICENSE NO: **100-06327**

INFORMATION FROM PREVIOUS INSPECTION

HOMOGENEOUS AREA: **39**
MATERIAL DESCRIPTION: **12"X12" Off-white w/Tan Specks VFT**
HISTORICAL AHERA DAMAGE CATEGORY **6 ACBM with the potential for damage**
HISTORICAL DAMAGE REASON:
HISTORICAL RESPONSE ACTION: **Operations and Maintenance**
ASBESTOS TYPE: **Assumed** FRIABLE: **No**

RESULTS OF REINSPECTION AND REASSESSMENT

This homogeneous area was reinspected and reassessed in accordance with Section 763.85 and 763.88 of AHERA and it's condition HAS NOT CHANGED when compared to the conditions of the last AHERA reinspection.

The current AHERA DAMAGE CATEGORY is determined to be **6. ACBM with the potential for damage**

DAMAGE REASON:

DISTURBANCE POTENTIAL: **MODERATE**

MATERIAL LOCATION: **1st, 2nd, and 3rd Floor Corridors (Vestibule)/Corridor (Outside Main Office) - 1915 Bldg**

MATERIAL QUANTITY: **10000** MATERIAL UNITS: **SF**

DAMAGE QUANTITY: DAMAGE UNITS: **SF**

COMMENTS:

Inspector's Signature: _____

Roberto Rivera

Date: 04/05/2013

Chicago Public Schools

GSG Consultants, Inc.

2013 AHERA REINSPECTION

Management Planner Review Form

LEA NAME: **Chicago Public Schools** UNIT NUMBER: **24141** BUIDLING ID: **4440**
CITY/STATE: **Chicago, Illinois** MANAGEMENT PLANNER: **Santiago Garcia**
SCHOOL NAME: **Inter-American
Elementary Magnet
School** REVIEW DATE: **5/10/2013**
ADDRESS: **851 W Waveland
Avenue** IDPH LICENSE NO: **100-06327**

HOMOGENEOUS AREA: **39**
MATERIAL DESCRIPTION: **12"X12" Off-white w/Tan Specks VFT**
MATERIAL LOCATION: **1st, 2nd, and 3rd Floor Corridors (Vestibule)/Corridor (Outside Main Office) - 1915 Bldg**
MATERIAL QUANTITY: **10000** MATERIAL UNITS: **SF**
DAMAGE QUANTITY: **0** DAMAGE UNITS: **SF**

In accordance with Sections 763.88 and 763.90 of the Asbestos Hazard Emergency Response Act (AHERA) the LEA must select a management planner to review the results of the inspection and assessment and recommend appropriate response actions. The original inspection of the above identified homogeneous area has been reviewed in accordance with Sections 763.88 and 763.90 with the following recommendations.

The RESPONSE ACTION recommendation is:

Operations and Maintenance

Comments:

Management Planner's Signature: _____



Date: **05/10/2013**

Chicago Public Schools

GSG Consultants, Inc.
2013 AHERA REINSPECTION

Inspector Assessment Form (REASSESSMENT)

LEA NAME: **Chicago Public Schools** UNIT NUMBER: **24141** BUIDLING ID: **4440**
CITY/STATE: **Chicago, Illinois** AHERA INSPECTOR: **Roberto Rivera**
SCHOOL NAME: **Inter-American Elementary Magnet School** INSPECTION DATE: **4/5/2013**
ADDRESS: **851 W Waveland Avenue** IDPH LICENSE NO: **100-06327**

INFORMATION FROM PREVIOUS INSPECTION

HOMOGENEOUS AREA: **39A**
MATERIAL DESCRIPTION: **12"X12" Off-white w/Tan Specks VFT Mastic**
HISTORICAL AHERA DAMAGE CATEGORY **6 ACBM with the potential for damage**
HISTORICAL DAMAGE REASON:
HISTORICAL RESPONSE ACTION: **Operations and Maintenance**
ASBESTOS TYPE: **Assumed** FRIABLE: **No**

RESULTS OF REINSPECTION AND REASSESSMENT

This homogeneous area was reinspected and reassessed in accordance with Section 763.85 and 763.88 of AHERA and it's condition HAS NOT CHANGED when compared to the conditions of the last AHERA reinspection.

The current AHERA DAMAGE CATEGORY is determined to be **6. ACBM with the potential for damage**

DAMAGE REASON:

DISTURBANCE POTENTIAL: **LOW**

MATERIAL LOCATION: **1st, 2nd, and 3rd Floor Corridors (Vestibule)/Corridor (Outside Main Office) - 1915 Bldg**

MATERIAL QUANTITY: **10000** MATERIAL UNITS: **SF**

DAMAGE QUANTITY: DAMAGE UNITS: **SF**

COMMENTS:

Inspector's Signature: _____

Roberto Rivera

Date: 04/05/2013

Chicago Public Schools

GSG Consultants, Inc.
2013 AHERA REINSPECTION

Management Planner Review Form

LEA NAME: **Chicago Public Schools** UNIT NUMBER: **24141** BUIDLING ID: **4440**
CITY/STATE: **Chicago, Illinois** MANAGEMENT PLANNER: **Santiago Garcia**
SCHOOL NAME: **Inter-American
Elementary Magnet
School** REVIEW DATE: **5/10/2013**
ADDRESS: **851 W Waveland
Avenue** IDPH LICENSE NO: **100-06327**

HOMOGENEOUS AREA: **39A**
MATERIAL DESCRIPTION: **12"X12" Off-white w/Tan Specks VFT Mastic**
MATERIAL LOCATION: **1st, 2nd, and 3rd Floor Corridors (Vestibule)/Corridor (Outside Main Office) - 1915 Bldg**
MATERIAL QUANTITY: **10000** MATERIAL UNITS: **SF**
DAMAGE QUANTITY: **0** DAMAGE UNITS: **SF**

In accordance with Sections 763.88 and 763.90 of the Asbestos Hazard Emergency Response Act (AHERA) the LEA must select a management planner to review the results of the inspection and assessment and recommend appropriate response actions. The original inspection of the above identified homogeneous area has been reviewed in accordance with Sections 763.88 and 763.90 with the following recommendations.

The RESPONSE ACTION recommendation is:

Operations and Maintenance

Comments:

Management Planner's Signature: _____



Date: **05/10/2013**

Chicago Public Schools

GSG Consultants, Inc.
2013 AHERA REINSPECTION

Inspector Assessment Form (REASSESSMENT)

LEA NAME: **Chicago Public Schools** UNIT NUMBER: **24141** BUIDLING ID: **4440**
CITY/STATE: **Chicago, Illinois** AHERA INSPECTOR: **Roberto Rivera**
SCHOOL NAME: **Inter-American Elementary Magnet School** INSPECTION DATE: **4/5/2013**
ADDRESS: **851 W Waveland Avenue** IDPH LICENSE NO: **100-06327**

INFORMATION FROM PREVIOUS INSPECTION

HOMOGENEOUS AREA: **40**
MATERIAL DESCRIPTION: **12"X12" Off-white w/ Blue Specks VFT**
HISTORICAL AHERA DAMAGE CATEGORY **6 ACBM with the potential for damage**
HISTORICAL DAMAGE REASON:
HISTORICAL RESPONSE ACTION: **Operations and Maintenance**
ASBESTOS TYPE: **Assumed** FRIABLE: **No**

RESULTS OF REINSPECTION AND REASSESSMENT

This homogeneous area was reinspected and reassessed in accordance with Section 763.85 and 763.88 of AHERA and it's condition HAS NOT CHANGED when compared to the conditions of the last AHERA reinspection.

The current AHERA DAMAGE CATEGORY is determined to be **6. ACBM with the potential for damage**

DAMAGE REASON:

DISTURBANCE POTENTIAL: **LOW**

MATERIAL LOCATION: **Main Office Areas Including Toilets, Closets and Principal's Office - Currently Counselor's Offices (under existing VFT) - 1915 Bldg**

MATERIAL QUANTITY: **2000** MATERIAL UNITS: **SF**

DAMAGE QUANTITY: DAMAGE UNITS: **SF**

COMMENTS:

Inspector's Signature: 

Date: 04/05/2013

Chicago Public Schools

GSG Consultants, Inc.

2013 AHERA REINSPECTION

Management Planner Review Form

LEA NAME: **Chicago Public Schools** UNIT NUMBER: **24141** BUIDLING ID: **4440**
CITY/STATE: **Chicago, Illinois** MANAGEMENT PLANNER: **Santiago Garcia**
SCHOOL NAME: **Inter-American
Elementary Magnet
School** REVIEW DATE: **5/10/2013**
ADDRESS: **851 W Waveland
Avenue** IDPH LICENSE NO: **100-06327**

HOMOGENEOUS AREA: **40**
MATERIAL DESCRIPTION: **12"X12" Off-white w/ Blue Specks VFT**
MATERIAL LOCATION: **Main Office Areas Including Toilets, Closets and Principal's Office - Currently Counselor's Offices
(under existing VFT) - 1915 Bldg**
MATERIAL QUANTITY: **2000** MATERIAL UNITS: **SF**
DAMAGE QUANTITY: **0** DAMAGE UNITS: **SF**

In accordance with Sections 763.88 and 763.90 of the Asbestos Hazard Emergency Response Act (AHERA) the LEA must select a management planner to review the results of the inspection and assessment and recommend appropriate response actions. The original inspection of the above identified homogeneous area has been reviewed in accordance with Sections 763.88 and 763.90 with the following recommendations.

The RESPONSE ACTION recommendation is:

Operations and Maintenance

Comments:

Management Planner's Signature: _____



Date: **05/10/2013**

Chicago Public Schools

GSG Consultants, Inc.
2013 AHERA REINSPECTION

Inspector Assessment Form (REASSESSMENT)

LEA NAME: **Chicago Public Schools** UNIT NUMBER: **24141** BUIDLING ID: **4440**
CITY/STATE: **Chicago, Illinois** AHERA INSPECTOR: **Roberto Rivera**
SCHOOL NAME: **Inter-American Elementary Magnet School** INSPECTION DATE: **4/5/2013**
ADDRESS: **851 W Waveland Avenue** IDPH LICENSE NO: **100-06327**

INFORMATION FROM PREVIOUS INSPECTION

HOMOGENEOUS AREA: **40A**
MATERIAL DESCRIPTION: **12"X12" Off-white w/ Blue Specks VFT Mastic**
HISTORICAL AHERA DAMAGE CATEGORY **6 ACBM with the potential for damage**
HISTORICAL DAMAGE REASON:
HISTORICAL RESPONSE ACTION: **Operations and Maintenance**
ASBESTOS TYPE: **Assumed** FRIABLE: **No**

RESULTS OF REINSPECTION AND REASSESSMENT

This homogeneous area was reinspected and reassessed in accordance with Section 763.85 and 763.88 of AHERA and it's condition HAS NOT CHANGED when compared to the conditions of the last AHERA reinspection.

The current AHERA DAMAGE CATEGORY is determined to be **6. ACBM with the potential for damage**

DAMAGE REASON:

DISTURBANCE POTENTIAL: **LOW**

MATERIAL LOCATION: **Main Office Areas Including Toilets, Closets and Principal's Office - Currently Counselor's Offices (under existing VFT) - 1915 Bldg**

MATERIAL QUANTITY: **2000** MATERIAL UNITS: **SF**

DAMAGE QUANTITY: DAMAGE UNITS: **SF**

COMMENTS:

Inspector's Signature: _____

Roberto Rivera

Date: 04/05/2013

Chicago Public Schools

GSG Consultants, Inc.

2013 AHERA REINSPECTION

Management Planner Review Form

LEA NAME: **Chicago Public Schools** UNIT NUMBER: **24141** BUIDLING ID: **4440**
CITY/STATE: **Chicago, Illinois** MANAGEMENT PLANNER: **Santiago Garcia**
SCHOOL NAME: **Inter-American
Elementary Magnet
School** REVIEW DATE: **5/10/2013**
ADDRESS: **851 W Waveland
Avenue** IDPH LICENSE NO: **100-06327**

HOMOGENEOUS AREA: **40A**
MATERIAL DESCRIPTION: **12"X12" Off-white w/ Blue Specks VFT Mastic**
MATERIAL LOCATION: **Main Office Areas Including Toilets, Closets and Principal's Office - Currently Counselor's Offices
(under existing VFT) - 1915 Bldg**
MATERIAL QUANTITY: **2000** MATERIAL UNITS: **SF**
DAMAGE QUANTITY: **0** DAMAGE UNITS: **SF**

In accordance with Sections 763.88 and 763.90 of the Asbestos Hazard Emergency Response Act (AHERA) the LEA must select a management planner to review the results of the inspection and assessment and recommend appropriate response actions. The original inspection of the above identified homogeneous area has been reviewed in accordance with Sections 763.88 and 763.90 with the following recommendations.

The RESPONSE ACTION recommendation is:

Operations and Maintenance

Comments:

Management Planner's Signature: _____



Date: **05/10/2013**

Chicago Public Schools

GSG Consultants, Inc.
2013 AHERA REINSPECTION

Inspector Assessment Form (REASSESSMENT)

LEA NAME: **Chicago Public Schools** UNIT NUMBER: **24141** BUIDLING ID: **4440**
CITY/STATE: **Chicago, Illinois** AHERA INSPECTOR: **Roberto Rivera**
SCHOOL NAME: **Inter-American Elementary Magnet School** INSPECTION DATE: **4/5/2013**
ADDRESS: **851 W Waveland Avenue** IDPH LICENSE NO: **100-06327**

INFORMATION FROM PREVIOUS INSPECTION

HOMOGENEOUS AREA: **41**
MATERIAL DESCRIPTION: **12"X12" Yellow VFT**
HISTORICAL AHERA DAMAGE CATEGORY **6 ACBM with the potential for damage**
HISTORICAL DAMAGE REASON:
HISTORICAL RESPONSE ACTION: **Operations and Maintenance**
ASBESTOS TYPE: **Assumed** FRIABLE: **No**

RESULTS OF REINSPECTION AND REASSESSMENT

This homogeneous area was reinspected and reassessed in accordance with Section 763.85 and 763.88 of AHERA and it's condition HAS NOT CHANGED when compared to the conditions of the last AHERA reinspection.

The current AHERA DAMAGE CATEGORY is determined to be **6. ACBM with the potential for damage**

DAMAGE REASON:

DISTURBANCE POTENTIAL: **MODERATE**

MATERIAL LOCATION: **Pre-K Room 112**

MATERIAL QUANTITY: **1000**

MATERIAL UNITS: **SF**

DAMAGE QUANTITY:

DAMAGE UNITS: **SF**

COMMENTS:

Inspector's Signature:



Date: **04/05/2013**

Chicago Public Schools

GSG Consultants, Inc. 2013 AHERA REINSPECTION

Management Planner Review Form

LEA NAME: **Chicago Public Schools** UNIT NUMBER: **24141** BUIDLING ID: **4440**
CITY/STATE: **Chicago, Illinois** MANAGEMENT PLANNER: **Santiago Garcia**
SCHOOL NAME: **Inter-American
Elementary Magnet
School** REVIEW DATE: **5/10/2013**
ADDRESS: **851 W Waveland
Avenue** IDPH LICENSE NO: **100-06327**

HOMOGENEOUS AREA: **41**
MATERIAL DESCRIPTION: **12"X12" Yellow VFT**
MATERIAL LOCATION: **Pre-K Room 112**
MATERIAL QUANTITY: **1000** MATERIAL UNITS: **SF**
DAMAGE QUANTITY: **0** DAMAGE UNITS: **SF**

In accordance with Sections 763.88 and 763.90 of the Asbestos Hazard Emergency Response Act (AHERA) the LEA must select a management planner to review the results of the inspection and assessment and recommend appropriate response actions. The original inspection of the above identified homogeneous area has been reviewed in accordance with Sections 763.88 and 763.90 with the following recommendations.

The RESPONSE ACTION recommendation is:

Operations and Maintenance

Comments:

Management Planner's Signature: _____



Date: **05/10/2013**

Chicago Public Schools

GSG Consultants, Inc.
2013 AHERA REINSPECTION

Inspector Assessment Form (REASSESSMENT)

LEA NAME: **Chicago Public Schools** UNIT NUMBER: **24141** BUIDLING ID: **4440**
CITY/STATE: **Chicago, Illinois** AHERA INSPECTOR: **Roberto Rivera**
SCHOOL NAME: **Inter-American Elementary Magnet School** INSPECTION DATE: **4/5/2013**
ADDRESS: **851 W Waveland Avenue** IDPH LICENSE NO: **100-06327**

INFORMATION FROM PREVIOUS INSPECTION

HOMOGENEOUS AREA: **41A**
MATERIAL DESCRIPTION: **12"X12" Yellow VFT Mastic**
HISTORICAL AHERA DAMAGE CATEGORY **6 ACBM with the potential for damage**
HISTORICAL DAMAGE REASON:
HISTORICAL RESPONSE ACTION: **Operations and Maintenance**
ASBESTOS TYPE: **Assumed** FRIABLE: **No**

RESULTS OF REINSPECTION AND REASSESSMENT

This homogeneous area was reinspected and reassessed in accordance with Section 763.85 and 763.88 of AHERA and it's condition HAS NOT CHANGED when compared to the conditions of the last AHERA reinspection.

The current AHERA DAMAGE CATEGORY is determined to be **6. ACBM with the potential for damage**

DAMAGE REASON:

DISTURBANCE POTENTIAL: **LOW**
MATERIAL LOCATION: **Pre-K Room 112**
MATERIAL QUANTITY: **1000** MATERIAL UNITS: **SF**
DAMAGE QUANTITY: DAMAGE UNITS: **SF**

COMMENTS:

Inspector's Signature: _____

Roberto Rivera

Date: 04/05/2013

Chicago Public Schools

GSG Consultants, Inc.
2013 AHERA REINSPECTION

Management Planner Review Form

LEA NAME: **Chicago Public Schools** UNIT NUMBER: **24141** BUIDLING ID: **4440**
CITY/STATE: **Chicago, Illinois** MANAGEMENT PLANNER: **Santiago Garcia**
SCHOOL NAME: **Inter-American
Elementary Magnet
School** REVIEW DATE: **5/10/2013**
ADDRESS: **851 W Waveland
Avenue** IDPH LICENSE NO: **100-06327**

HOMOGENEOUS AREA: **41A**
MATERIAL DESCRIPTION: **12"X12" Yellow VFT Mastic**
MATERIAL LOCATION: **Pre-K Room 112**
MATERIAL QUANTITY: **1000** MATERIAL UNITS: **SF**
DAMAGE QUANTITY: **0** DAMAGE UNITS: **SF**

In accordance with Sections 763.88 and 763.90 of the Asbestos Hazard Emergency Response Act (AHERA) the LEA must select a management planner to review the results of the inspection and assessment and recommend appropriate response actions. The original inspection of the above identified homogeneous area has been reviewed in accordance with Sections 763.88 and 763.90 with the following recommendations.

The RESPONSE ACTION recommendation is:

Operations and Maintenance

Comments:

Management Planner's Signature: _____



Date: **05/10/2013**

Chicago Public Schools

GSG Consultants, Inc. 2013 AHERA REINSPECTION

Inspector Assessment Form (REASSESSMENT)

LEA NAME: **Chicago Public Schools** UNIT NUMBER: **24141** BUILDING ID: **4440**
CITY/STATE: **Chicago, Illinois** AHERA INSPECTOR: **Roberto Rivera**
SCHOOL NAME: **Inter-American Elementary Magnet School** INSPECTION DATE: **4/5/2013**
ADDRESS: **851 W Waveland Avenue** IDPH LICENSE NO: **100-06327**

INFORMATION FROM PREVIOUS INSPECTION

HOMOGENEOUS AREA: **42**
MATERIAL DESCRIPTION: **White Linoleum Flooring**
HISTORICAL AHERA DAMAGE CATEGORY **6 ACBM with the potential for damage**
HISTORICAL DAMAGE REASON:
HISTORICAL RESPONSE ACTION: **Operations and Maintenance**
ASBESTOS TYPE: **Assumed** FRIABLE: **No**

RESULTS OF REINSPECTION AND REASSESSMENT

This homogeneous area was reinspected and reassessed in accordance with Section 763.85 and 763.88 of AHERA and it's condition HAS NOT CHANGED when compared to the conditions of the last AHERA reinspection.

The current AHERA DAMAGE CATEGORY is determined to be **6. ACBM with the potential for damage**

DAMAGE REASON:

DISTURBANCE POTENTIAL: **MODERATE**

MATERIAL LOCATION: **1st Floor Kitchen, Toilet, Offices and Dishwasher Room 134**

MATERIAL QUANTITY: **1000** MATERIAL UNITS: **SF**

DAMAGE QUANTITY: DAMAGE UNITS: **SF**

COMMENTS:

Inspector's Signature: _____

Roberto Rivera

Date: 04/05/2013

Chicago Public Schools

GSG Consultants, Inc.

2013 AHERA REINSPECTION

Management Planner Review Form

LEA NAME: **Chicago Public Schools** UNIT NUMBER: **24141** BUIDLING ID: **4440**
CITY/STATE: **Chicago, Illinois** MANAGEMENT PLANNER: **Santiago Garcia**
SCHOOL NAME: **Inter-American
Elementary Magnet
School** REVIEW DATE: **5/10/2013**
ADDRESS: **851 W Waveland
Avenue** IDPH LICENSE NO: **100-06327**

HOMOGENEOUS AREA: **42**
MATERIAL DESCRIPTION: **White Linoleum Flooring**
MATERIAL LOCATION: **1st Floor Kitchen, Toilet, Offices and Dishwasher Room 134**
MATERIAL QUANTITY: **1000** MATERIAL UNITS: **SF**
DAMAGE QUANTITY: **0** DAMAGE UNITS: **SF**

In accordance with Sections 763.88 and 763.90 of the Asbestos Hazard Emergency Response Act (AHERA) the LEA must select a management planner to review the results of the inspection and assessment and recommend appropriate response actions. The original inspection of the above identified homogeneous area has been reviewed in accordance with Sections 763.88 and 763.90 with the following recommendations.

The RESPONSE ACTION recommendation is:

Operations and Maintenance

Comments:

Management Planner's Signature: _____



Date: **05/10/2013**

Chicago Public Schools

GSG Consultants, Inc.
2013 AHERA REINSPECTION

Inspector Assessment Form (REASSESSMENT)

LEA NAME: **Chicago Public Schools** UNIT NUMBER: **24141** BUIDLING ID: **4440**
CITY/STATE: **Chicago, Illinois** AHERA INSPECTOR: **Roberto Rivera**
SCHOOL NAME: **Inter-American Elementary Magnet School** INSPECTION DATE: **4/5/2013**
ADDRESS: **851 W Waveland Avenue** IDPH LICENSE NO: **100-06327**

INFORMATION FROM PREVIOUS INSPECTION

HOMOGENEOUS AREA: **42A**
MATERIAL DESCRIPTION: **White Linoleum Flooring Mastic**
HISTORICAL AHERA DAMAGE CATEGORY **6 ACBM with the potential for damage**
HISTORICAL DAMAGE REASON:
HISTORICAL RESPONSE ACTION: **Operations and Maintenance**
ASBESTOS TYPE: **Assumed** FRIABLE: **No**

RESULTS OF REINSPECTION AND REASSESSMENT

This homogeneous area was reinspected and reassessed in accordance with Section 763.85 and 763.88 of AHERA and it's condition HAS NOT CHANGED when compared to the conditions of the last AHERA reinspection.

The current AHERA DAMAGE CATEGORY is determined to be **6. ACBM with the potential for damage**

DAMAGE REASON:

DISTURBANCE POTENTIAL: **LOW**

MATERIAL LOCATION: **1st Floor Kitchen, Toilet, Offices and Dishwasher Room 134**

MATERIAL QUANTITY: **1000** MATERIAL UNITS: **SF**

DAMAGE QUANTITY: DAMAGE UNITS: **SF**

COMMENTS:

Inspector's Signature:



Date: **04/05/2013**

Chicago Public Schools

GSG Consultants, Inc.
2013 AHERA REINSPECTION

Management Planner Review Form

LEA NAME: **Chicago Public Schools** UNIT NUMBER: **24141** BUILDING ID: **4440**
CITY/STATE: **Chicago, Illinois** MANAGEMENT PLANNER: **Santiago Garcia**
SCHOOL NAME: **Inter-American Elementary Magnet School** REVIEW DATE: **5/10/2013**
ADDRESS: **851 W Waveland Avenue** IDPH LICENSE NO: **100-06327**

HOMOGENEOUS AREA: **42A**
MATERIAL DESCRIPTION: **White Linoleum Flooring Mastic**
MATERIAL LOCATION: **1st Floor Kitchen, Toilet, Offices and Dishwasher Room 134**
MATERIAL QUANTITY: **1000** MATERIAL UNITS: **SF**
DAMAGE QUANTITY: **0** DAMAGE UNITS: **SF**

In accordance with Sections 763.88 and 763.90 of the Asbestos Hazard Emergency Response Act (AHERA) the LEA must select a management planner to review the results of the inspection and assessment and recommend appropriate response actions. The original inspection of the above identified homogeneous area has been reviewed in accordance with Sections 763.88 and 763.90 with the following recommendations.

The RESPONSE ACTION recommendation is:

Operations and Maintenance

Comments:

Management Planner's Signature: _____



Date: **05/10/2013**

Chicago Public Schools

GSG Consultants, Inc. 2013 AHERA REINSPECTION

Inspector Assessment Form (REASSESSMENT)

LEA NAME: **Chicago Public Schools** UNIT NUMBER: **24141** BUIDLING ID: **4440**
CITY/STATE: **Chicago, Illinois** AHERA INSPECTOR: **Roberto Rivera**
SCHOOL NAME: **Inter-American Elementary Magnet School** INSPECTION DATE: **4/5/2013**
ADDRESS: **851 W Waveland Avenue** IDPH LICENSE NO: **100-06327**

INFORMATION FROM PREVIOUS INSPECTION

HOMOGENEOUS AREA: **43**
MATERIAL DESCRIPTION: **2' X 4' While Ceiling Tiles**
HISTORICAL AHERA DAMAGE CATEGORY **6 ACBM with the potential for damage**
HISTORICAL DAMAGE REASON:
HISTORICAL RESPONSE ACTION: **Operations and Maintenance**
ASBESTOS TYPE: **Assumed** FRIABLE: **Yes**

RESULTS OF REINSPECTION AND REASSESSMENT

This homogeneous area was reinspected and reassessed in accordance with Section 763.85 and 763.88 of AHERA and it's condition HAS NOT CHANGED when compared to the conditions of the last AHERA reinspection.

The current AHERA DAMAGE CATEGORY is determined to be **6. ACBM with the potential for damage**

DAMAGE REASON:

DISTURBANCE POTENTIAL: **LOW**

MATERIAL LOCATION: **1st Floor New Kitchen, Toilet and Offices**

MATERIAL QUANTITY: **1000**

MATERIAL UNITS: **SF**

DAMAGE QUANTITY:

DAMAGE UNITS: **SF**

COMMENTS:

Inspector's Signature:



Date: **04/05/2013**

Chicago Public Schools

GSG Consultants, Inc.
2013 AHERA REINSPECTION

Management Planner Review Form

LEA NAME: **Chicago Public Schools** UNIT NUMBER: **24141** BUIDLING ID: **4440**
CITY/STATE: **Chicago, Illinois** MANAGEMENT PLANNER: **Santiago Garcia**
SCHOOL NAME: **Inter-American
Elementary Magnet
School** REVIEW DATE: **5/10/2013**
ADDRESS: **851 W Waveland
Avenue** IDPH LICENSE NO: **100-06327**

HOMOGENEOUS AREA: **43**
MATERIAL DESCRIPTION: **2' X 4' White Ceiling Tiles**
MATERIAL LOCATION: **1st Floor New Kitchen, Toilet and Offices**
MATERIAL QUANTITY: **1000** MATERIAL UNITS: **SF**
DAMAGE QUANTITY: **0** DAMAGE UNITS: **SF**

In accordance with Sections 763.88 and 763.90 of the Asbestos Hazard Emergency Response Act (AHERA) the LEA must select a management planner to review the results of the inspection and assessment and recommend appropriate response actions. The original inspection of the above identified homogeneous area has been reviewed in accordance with Sections 763.88 and 763.90 with the following recommendations.

The RESPONSE ACTION recommendation is:

Operations and Maintenance

Comments:

Management Planner's Signature: _____



Date: **05/10/2013**

Chicago Public Schools

GSG Consultants, Inc.
2013 AHERA REINSPECTION

Inspector Assessment Form (REASSESSMENT)

LEA NAME: **Chicago Public Schools** UNIT NUMBER: **24141** BUIDLING ID: **4440**
CITY/STATE: **Chicago, Illinois** AHERA INSPECTOR: **Roberto Rivera**
SCHOOL NAME: **Inter-American Elementary Magnet School** INSPECTION DATE: **4/5/2013**
ADDRESS: **851 W Waveland Avenue** IDPH LICENSE NO: **100-06327**

INFORMATION FROM PREVIOUS INSPECTION

HOMOGENEOUS AREA: **44**
MATERIAL DESCRIPTION: **Blue Linoleum Flooring**
HISTORICAL AHERA DAMAGE CATEGORY **6 ACBM with the potential for damage**
HISTORICAL DAMAGE REASON:
HISTORICAL RESPONSE ACTION: **Operations and Maintenance**
ASBESTOS TYPE: **Assumed** FRIABLE: **No**

RESULTS OF REINSPECTION AND REASSESSMENT

This homogeneous area was reinspected and reassessed in accordance with Section 763.85 and 763.88 of AHERA and it's condition HAS NOT CHANGED when compared to the conditions of the last AHERA reinspection.

The current AHERA DAMAGE CATEGORY is determined to be **6. ACBM with the potential for damage**

DAMAGE REASON:

DISTURBANCE POTENTIAL: **MODERATE**

MATERIAL LOCATION: **1st Floor North Lunchroom**

MATERIAL QUANTITY: **1000**

MATERIAL UNITS: **SF**

DAMAGE QUANTITY:

DAMAGE UNITS: **SF**

COMMENTS:

Inspector's Signature:



Date: **04/05/2013**

Chicago Public Schools

GSG Consultants, Inc.
2013 AHERA REINSPECTION

Management Planner Review Form

LEA NAME: **Chicago Public Schools** UNIT NUMBER: **24141** BUILDING ID: **4440**
CITY/STATE: **Chicago, Illinois** MANAGEMENT PLANNER: **Santiago Garcia**
SCHOOL NAME: **Inter-American
Elementary Magnet
School** REVIEW DATE: **5/10/2013**
ADDRESS: **851 W Waveland
Avenue** IDPH LICENSE NO: **100-06327**

HOMOGENEOUS AREA: **44**
MATERIAL DESCRIPTION: **Blue Linoleum Flooring**
MATERIAL LOCATION: **1st Floor North Lunchroom**
MATERIAL QUANTITY: **1000** MATERIAL UNITS: **SF**
DAMAGE QUANTITY: **0** DAMAGE UNITS: **SF**

In accordance with Sections 763.88 and 763.90 of the Asbestos Hazard Emergency Response Act (AHERA) the LEA must select a management planner to review the results of the inspection and assessment and recommend appropriate response actions. The original inspection of the above identified homogeneous area has been reviewed in accordance with Sections 763.88 and 763.90 with the following recommendations.

The RESPONSE ACTION recommendation is:

Operations and Maintenance

Comments:

Management Planner's Signature: _____



Date: **05/10/2013**

Chicago Public Schools

GSG Consultants, Inc. 2013 AHERA REINSPECTION

Inspector Assessment Form (REASSESSMENT)

LEA NAME: **Chicago Public Schools** UNIT NUMBER: **24141** BUIDLING ID: **4440**
CITY/STATE: **Chicago, Illinois** AHERA INSPECTOR: **Roberto Rivera**
SCHOOL NAME: **Inter-American Elementary Magnet School** INSPECTION DATE: **4/5/2013**
ADDRESS: **851 W Waveland Avenue** IDPH LICENSE NO: **100-06327**

INFORMATION FROM PREVIOUS INSPECTION

HOMOGENEOUS AREA: **44A**
MATERIAL DESCRIPTION: **Blue Linoleum Flooring, Mastic**
HISTORICAL AHERA DAMAGE CATEGORY **6 ACBM with the potential for damage**
HISTORICAL DAMAGE REASON:
HISTORICAL RESPONSE ACTION: **Operations and Maintenance**
ASBESTOS TYPE: **Assumed** FRIABLE: **No**

RESULTS OF REINSPECTION AND REASSESSMENT

This homogeneous area was reinspected and reassessed in accordance with Section 763.85 and 763.88 of AHERA and it's condition HAS NOT CHANGED when compared to the conditions of the last AHERA reinspection.

The current AHERA DAMAGE CATEGORY is determined to be **6. ACBM with the potential for damage**

DAMAGE REASON:

DISTURBANCE POTENTIAL: **LOW**

MATERIAL LOCATION: **1st Floor North Lunchroom**

MATERIAL QUANTITY: **1000**

MATERIAL UNITS: **SF**

DAMAGE QUANTITY:

DAMAGE UNITS: **SF**

COMMENTS:

Inspector's Signature:



Date: **04/05/2013**

Chicago Public Schools

GSG Consultants, Inc.
2013 AHERA REINSPECTION

Management Planner Review Form

LEA NAME: **Chicago Public Schools** UNIT NUMBER: **24141** BUILDING ID: **4440**
CITY/STATE: **Chicago, Illinois** MANAGEMENT PLANNER: **Santiago Garcia**
SCHOOL NAME: **Inter-American
Elementary Magnet
School** REVIEW DATE: **5/10/2013**
ADDRESS: **851 W Waveland
Avenue** IDPH LICENSE NO: **100-06327**

HOMOGENEOUS AREA: **44A**
MATERIAL DESCRIPTION: **Blue Linoleum Flooring, Mastic**
MATERIAL LOCATION: **1st Floor North Lunchroom**
MATERIAL QUANTITY: **1000** MATERIAL UNITS: **SF**
DAMAGE QUANTITY: **0** DAMAGE UNITS: **SF**

In accordance with Sections 763.88 and 763.90 of the Asbestos Hazard Emergency Response Act (AHERA) the LEA must select a management planner to review the results of the inspection and assessment and recommend appropriate response actions. The original inspection of the above identified homogeneous area has been reviewed in accordance with Sections 763.88 and 763.90 with the following recommendations.

The RESPONSE ACTION recommendation is:

Operations and Maintenance

Comments:

Management Planner's Signature: _____



Date: **05/10/2013**

Chicago Public Schools

GSG Consultants, Inc.
2013 AHERA REINSPECTION

Inspector Assessment Form (REASSESSMENT)

LEA NAME: **Chicago Public Schools** UNIT NUMBER: **24141** BUIDLING ID: **4440**
CITY/STATE: **Chicago, Illinois** AHERA INSPECTOR: **Roberto Rivera**
SCHOOL NAME: **Inter-American Elementary Magnet School** INSPECTION DATE: **4/5/2013**
ADDRESS: **851 W Waveland Avenue** IDPH LICENSE NO: **100-06327**

INFORMATION FROM PREVIOUS INSPECTION

HOMOGENEOUS AREA: **45**
MATERIAL DESCRIPTION: **Pink Linoleum Flooring**
HISTORICAL AHERA DAMAGE CATEGORY **6 ACBM with the potential for damage**
HISTORICAL DAMAGE REASON:
HISTORICAL RESPONSE ACTION: **Operations and Maintenance**
ASBESTOS TYPE: **Assumed** FRIABLE: **No**

RESULTS OF REINSPECTION AND REASSESSMENT

This homogeneous area was reinspected and reassessed in accordance with Section 763.85 and 763.88 of AHERA and it's condition HAS NOT CHANGED when compared to the conditions of the last AHERA reinspection.

The current AHERA DAMAGE CATEGORY is determined to be **6. ACBM with the potential for damage**

DAMAGE REASON:

DISTURBANCE POTENTIAL: **MODERATE**

MATERIAL LOCATION: **1st Floor South Lunch Room**

MATERIAL QUANTITY: **1000**

MATERIAL UNITS: **SF**

DAMAGE QUANTITY:

DAMAGE UNITS: **SF**

COMMENTS:

Inspector's Signature:



Date: **04/05/2013**

Chicago Public Schools

GSG Consultants, Inc.
2013 AHERA REINSPECTION

Management Planner Review Form

LEA NAME: **Chicago Public Schools** UNIT NUMBER: **24141** BUIDLING ID: **4440**
CITY/STATE: **Chicago, Illinois** MANAGEMENT PLANNER: **Santiago Garcia**
SCHOOL NAME: **Inter-American
Elementary Magnet
School** REVIEW DATE: **5/10/2013**
ADDRESS: **851 W Waveland
Avenue** IDPH LICENSE NO: **100-06327**

HOMOGENEOUS AREA: **45**
MATERIAL DESCRIPTION: **Pink Linoleum Flooring**
MATERIAL LOCATION: **1st Floor South Lunch Room**
MATERIAL QUANTITY: **1000** MATERIAL UNITS: **SF**
DAMAGE QUANTITY: **0** DAMAGE UNITS: **SF**

In accordance with Sections 763.88 and 763.90 of the Asbestos Hazard Emergency Response Act (AHERA) the LEA must select a management planner to review the results of the inspection and assessment and recommend appropriate response actions. The original inspection of the above identified homogeneous area has been reviewed in accordance with Sections 763.88 and 763.90 with the following recommendations.

The RESPONSE ACTION recommendation is:

Operations and Maintenance

Comments:

Management Planner's Signature: _____



Date: **05/10/2013**

Chicago Public Schools

GSG Consultants, Inc. 2013 AHERA REINSPECTION

Inspector Assessment Form (REASSESSMENT)

LEA NAME: **Chicago Public Schools** UNIT NUMBER: **24141** BUIDLING ID: **4440**
CITY/STATE: **Chicago, Illinois** AHERA INSPECTOR: **Roberto Rivera**
SCHOOL NAME: **Inter-American Elementary Magnet School** INSPECTION DATE: **4/5/2013**
ADDRESS: **851 W Waveland Avenue** IDPH LICENSE NO: **100-06327**

INFORMATION FROM PREVIOUS INSPECTION

HOMOGENEOUS AREA: **45A**
MATERIAL DESCRIPTION: **Pink Linoleum Flooring Mastic**
HISTORICAL AHERA DAMAGE CATEGORY **6 ACBM with the potential for damage**
HISTORICAL DAMAGE REASON:
HISTORICAL RESPONSE ACTION: **Operations and Maintenance**
ASBESTOS TYPE: **Assumed** FRIABLE: **No**

RESULTS OF REINSPECTION AND REASSESSMENT

This homogeneous area was reinspected and reassessed in accordance with Section 763.85 and 763.88 of AHERA and it's condition HAS NOT CHANGED when compared to the conditions of the last AHERA reinspection.

The current AHERA DAMAGE CATEGORY is determined to be **6. ACBM with the potential for damage**

DAMAGE REASON:

DISTURBANCE POTENTIAL: **LOW**

MATERIAL LOCATION: **1st Floor South Lunch Room**

MATERIAL QUANTITY: **1000**

MATERIAL UNITS: **SF**

DAMAGE QUANTITY:

DAMAGE UNITS: **SF**

COMMENTS:

Inspector's Signature:



Date: **04/05/2013**

Chicago Public Schools

GSG Consultants, Inc.
2013 AHERA REINSPECTION

Management Planner Review Form

LEA NAME: **Chicago Public Schools** UNIT NUMBER: **24141** BUILDING ID: **4440**
CITY/STATE: **Chicago, Illinois** MANAGEMENT PLANNER: **Santiago Garcia**
SCHOOL NAME: **Inter-American
Elementary Magnet
School** REVIEW DATE: **5/10/2013**
ADDRESS: **851 W Waveland
Avenue** IDPH LICENSE NO: **100-06327**

HOMOGENEOUS AREA: **45A**
MATERIAL DESCRIPTION: **Pink Linoleum Flooring Mastic**
MATERIAL LOCATION: **1st Floor South Lunch Room**
MATERIAL QUANTITY: **1000** MATERIAL UNITS: **SF**
DAMAGE QUANTITY: **0** DAMAGE UNITS: **SF**

In accordance with Sections 763.88 and 763.90 of the Asbestos Hazard Emergency Response Act (AHERA) the LEA must select a management planner to review the results of the inspection and assessment and recommend appropriate response actions. The original inspection of the above identified homogeneous area has been reviewed in accordance with Sections 763.88 and 763.90 with the following recommendations.

The RESPONSE ACTION recommendation is:

Operations and Maintenance

Comments:

Management Planner's Signature: _____



Date: **05/10/2013**

Chicago Public Schools

GSG Consultants, Inc.
2013 AHERA REINSPECTION

Inspector Assessment Form (REASSESSMENT)

LEA NAME: **Chicago Public Schools** UNIT NUMBER: **24141** BUIDLING ID: **4440**
CITY/STATE: **Chicago, Illinois** AHERA INSPECTOR: **Roberto Rivera**
SCHOOL NAME: **Inter-American Elementary Magnet School** INSPECTION DATE: **4/5/2013**
ADDRESS: **851 W Waveland Avenue** IDPH LICENSE NO: **100-06327**

INFORMATION FROM PREVIOUS INSPECTION

HOMOGENEOUS AREA: **B**
MATERIAL DESCRIPTION: **MJP on Fiberglass Pipe Insulation**
HISTORICAL AHERA DAMAGE CATEGORY
HISTORICAL DAMAGE REASON:
HISTORICAL RESPONSE ACTION:
ASBESTOS TYPE: **No ACBM** FRIABLE:

RESULTS OF REINSPECTION AND REASSESSMENT

This homogeneous area was reinspected and reassessed in accordance with Section 763.85 and 763.88 of AHERA and it's condition HAS NOT CHANGED when compared to the conditions of the last AHERA reinspection.

The current AHERA DAMAGE CATEGORY is determined to be .

DAMAGE REASON:

DISTURBANCE POTENTIAL:

MATERIAL LOCATION: **Throughout, 1915 Bldg.**

MATERIAL QUANTITY: **0** MATERIAL UNITS:

DAMAGE QUANTITY: DAMAGE UNITS:

COMMENTS:

Inspector's Signature: *Roberto Rivera*

Date: 04/05/2013

Chicago Public Schools

GSG Consultants, Inc.

2013 AHERA REINSPECTION

Management Planner Review Form

LEA NAME: **Chicago Public Schools** UNIT NUMBER: **24141** BUIDLING ID: **4440**
CITY/STATE: **Chicago, Illinois** MANAGEMENT PLANNER: **Santiago Garcia**
SCHOOL NAME: **Inter-American
Elementary Magnet
School** REVIEW DATE: **5/10/2013**
ADDRESS: **851 W Waveland
Avenue** IDPH LICENSE NO: **100-06327**

HOMOGENEOUS AREA: **B**
MATERIAL DESCRIPTION: **MJP on Fiberglass Pipe Insulation**
MATERIAL LOCATION: **Throughout, 1915 Bldg.**
MATERIAL QUANTITY: **0** MATERIAL UNITS:
DAMAGE QUANTITY: DAMAGE UNITS:

In accordance with Sections 763.88 and 763.90 of the Asbestos Hazard Emergency Response Act (AHERA) the LEA must select a management planner to review the results of the inspection and assessment and recommend appropriate response actions. The original inspection of the above identified homogeneous area has been reviewed in accordance with Sections 763.88 and 763.90 with the following recommendations.

The RESPONSE ACTION recommendation is:

Comments:

Management Planner's Signature: _____



Date: **05/10/2013**

Chicago Public Schools

GSG Consultants, Inc.
2013 AHERA REINSPECTION

Inspector Assessment Form (REASSESSMENT)

LEA NAME: **Chicago Public Schools** UNIT NUMBER: **24141** BUIDLING ID: **4440**
CITY/STATE: **Chicago, Illinois** AHERA INSPECTOR: **Roberto Rivera**
SCHOOL NAME: **Inter-American Elementary Magnet School** INSPECTION DATE: **4/5/2013**
ADDRESS: **851 W Waveland Avenue** IDPH LICENSE NO: **100-06327**

INFORMATION FROM PREVIOUS INSPECTION

HOMOGENEOUS AREA: **C**
MATERIAL DESCRIPTION: **Cardboard Pipe Insulation**
HISTORICAL AHERA DAMAGE CATEGORY **5 ACBM with potential for significant damage**
HISTORICAL DAMAGE REASON:
HISTORICAL RESPONSE ACTION: **Operations and Maintenance**
ASBESTOS TYPE: **Chrysotile** FRIABLE: **Yes**

RESULTS OF REINSPECTION AND REASSESSMENT

This homogeneous area was reinspected and reassessed in accordance with Section 763.85 and 763.88 of AHERA and it's condition HAS NOT CHANGED when compared to the conditions of the last AHERA reinspection.

The current AHERA DAMAGE CATEGORY is determined to be **5. ACBM with potential for significant damage**

DAMAGE REASON:

DISTURBANCE POTENTIAL: **LOW**

MATERIAL LOCATION: **Throughout (See Hatching Maps) - 1915 Bldg.**

MATERIAL QUANTITY: **543** MATERIAL UNITS: **LF**

DAMAGE QUANTITY: DAMAGE UNITS: **LF**

COMMENTS:

Inspector's Signature: _____

Roberto Rivera

Date: 04/05/2013

Chicago Public Schools

GSG Consultants, Inc. 2013 AHERA REINSPECTION

Management Planner Review Form

LEA NAME: **Chicago Public Schools** UNIT NUMBER: **24141** BUIDLING ID: **4440**
CITY/STATE: **Chicago, Illinois** MANAGEMENT PLANNER: **Santiago Garcia**
SCHOOL NAME: **Inter-American
Elementary Magnet
School** REVIEW DATE: **5/10/2013**
ADDRESS: **851 W Waveland
Avenue** IDPH LICENSE NO: **100-06327**

HOMOGENEOUS AREA: **C**
MATERIAL DESCRIPTION: **Cardboard Pipe Insulation**
MATERIAL LOCATION: **Throughout (See Hatching Maps) - 1915 Bldg.**
MATERIAL QUANTITY: **543** MATERIAL UNITS: **LF**
DAMAGE QUANTITY: **0** DAMAGE UNITS: **LF**

In accordance with Sections 763.88 and 763.90 of the Asbestos Hazard Emergency Response Act (AHERA) the LEA must select a management planner to review the results of the inspection and assessment and recommend appropriate response actions. The original inspection of the above identified homogeneous area has been reviewed in accordance with Sections 763.88 and 763.90 with the following recommendations.

The RESPONSE ACTION recommendation is:

Operations and Maintenance

Comments:

Management Planner's Signature: _____



Date: **05/10/2013**

Chicago Public Schools

GSG Consultants, Inc. 2013 AHERA REINSPECTION

Inspector Assessment Form (REASSESSMENT)

LEA NAME: **Chicago Public Schools** UNIT NUMBER: **24141** BUIDLING ID: **4440**
CITY/STATE: **Chicago, Illinois** AHERA INSPECTOR: **Roberto Rivera**
SCHOOL NAME: **Inter-American Elementary Magnet School** INSPECTION DATE: **4/5/2013**
ADDRESS: **851 W Waveland Avenue** IDPH LICENSE NO: **100-06327**

INFORMATION FROM PREVIOUS INSPECTION

HOMOGENEOUS AREA: **D**
MATERIAL DESCRIPTION: **MJP on Cardboard Pipe Insulation**
HISTORICAL AHERA DAMAGE CATEGORY **5 ACBM with potential for significant damage**
HISTORICAL DAMAGE REASON:
HISTORICAL RESPONSE ACTION: **Operations and Maintenance**
ASBESTOS TYPE: **Chrysotile** FRIABLE: **Yes**

RESULTS OF REINSPECTION AND REASSESSMENT

This homogeneous area was reinspected and reassessed in accordance with Section 763.85 and 763.88 of AHERA and it's condition HAS NOT CHANGED when compared to the conditions of the last AHERA reinspection.

The current AHERA DAMAGE CATEGORY is determined to be **5. ACBM with potential for significant damage**

DAMAGE REASON:

DISTURBANCE POTENTIAL: **LOW**

MATERIAL LOCATION: **Throughout (See Hatching Maps) - 1915 Bldg.**

MATERIAL QUANTITY: **83** MATERIAL UNITS: **LF**

DAMAGE QUANTITY: DAMAGE UNITS: **LF**

COMMENTS:

Inspector's Signature: _____

Roberto Rivera

Date: 04/05/2013

Chicago Public Schools

GSG Consultants, Inc.
2013 AHERA REINSPECTION

Management Planner Review Form

LEA NAME: **Chicago Public Schools** UNIT NUMBER: **24141** BUIDLING ID: **4440**
CITY/STATE: **Chicago, Illinois** MANAGEMENT PLANNER: **Santiago Garcia**
SCHOOL NAME: **Inter-American
Elementary Magnet
School** REVIEW DATE: **5/10/2013**
ADDRESS: **851 W Waveland
Avenue** IDPH LICENSE NO: **100-06327**

HOMOGENEOUS AREA: **D**
MATERIAL DESCRIPTION: **MJP on Cardboard Pipe Insulation**
MATERIAL LOCATION: **Throughout (See Hatching Maps) - 1915 Bldg.**
MATERIAL QUANTITY: **83** MATERIAL UNITS: **LF**
DAMAGE QUANTITY: **0** DAMAGE UNITS: **LF**

In accordance with Sections 763.88 and 763.90 of the Asbestos Hazard Emergency Response Act (AHERA) the LEA must select a management planner to review the results of the inspection and assessment and recommend appropriate response actions. The original inspection of the above identified homogeneous area has been reviewed in accordance with Sections 763.88 and 763.90 with the following recommendations.

The RESPONSE ACTION recommendation is:

Operations and Maintenance

Comments:

Management Planner's Signature: _____



Date: **05/10/2013**

Chicago Public Schools

GSG Consultants, Inc. 2013 AHERA REINSPECTION

Inspector Assessment Form (REASSESSMENT)

LEA NAME: **Chicago Public Schools** UNIT NUMBER: **24141** BUIDLING ID: **4440**
CITY/STATE: **Chicago, Illinois** AHERA INSPECTOR: **Roberto Rivera**
SCHOOL NAME: **Inter-American Elementary Magnet School** INSPECTION DATE: **4/5/2013**
ADDRESS: **851 W Waveland Avenue** IDPH LICENSE NO: **100-06327**

INFORMATION FROM PREVIOUS INSPECTION

HOMOGENEOUS AREA: **E**
MATERIAL DESCRIPTION: **Aircell Pipe Insulation**
HISTORICAL AHERA DAMAGE CATEGORY **5 ACBM with potential for significant damage**
HISTORICAL DAMAGE REASON:
HISTORICAL RESPONSE ACTION: **Operations and Maintenance**
ASBESTOS TYPE: **Chrysotile** FRIABLE: **Yes**

RESULTS OF REINSPECTION AND REASSESSMENT

This homogeneous area was reinspected and reassessed in accordance with Section 763.85 and 763.88 of AHERA and it's condition HAS NOT CHANGED when compared to the conditions of the last AHERA reinspection.

The current AHERA DAMAGE CATEGORY is determined to be **5. ACBM with potential for significant damage**

DAMAGE REASON:

DISTURBANCE POTENTIAL: **LOW**

MATERIAL LOCATION: **Throughout (See Hatching Maps)- 1915**

MATERIAL QUANTITY: **1250**

MATERIAL UNITS: **LF**

DAMAGE QUANTITY:

DAMAGE UNITS: **LF**

COMMENTS:

Inspector's Signature: _____

Roberto Rivera

Date: 04/05/2013

Chicago Public Schools

GSG Consultants, Inc.
2013 AHERA REINSPECTION

Management Planner Review Form

LEA NAME: **Chicago Public Schools** UNIT NUMBER: **24141** BUIDLING ID: **4440**
CITY/STATE: **Chicago, Illinois** MANAGEMENT PLANNER: **Santiago Garcia**
SCHOOL NAME: **Inter-American
Elementary Magnet
School** REVIEW DATE: **5/10/2013**
ADDRESS: **851 W Waveland
Avenue** IDPH LICENSE NO: **100-06327**

HOMOGENEOUS AREA: **E**
MATERIAL DESCRIPTION: **Aircell Pipe Insulation**
MATERIAL LOCATION: **Throughout (See Hatching Maps)- 1915**
MATERIAL QUANTITY: **1250** MATERIAL UNITS: **LF**
DAMAGE QUANTITY: **0** DAMAGE UNITS: **LF**

In accordance with Sections 763.88 and 763.90 of the Asbestos Hazard Emergency Response Act (AHERA) the LEA must select a management planner to review the results of the inspection and assessment and recommend appropriate response actions. The original inspection of the above identified homogeneous area has been reviewed in accordance with Sections 763.88 and 763.90 with the following recommendations.

The RESPONSE ACTION recommendation is:

Operations and Maintenance

Comments:

Management Planner's Signature: _____



Date: **05/10/2013**

Chicago Public Schools

GSG Consultants, Inc.
2013 AHERA REINSPECTION

Inspector Assessment Form (REASSESSMENT)

LEA NAME: **Chicago Public Schools** UNIT NUMBER: **24141** BUIDLING ID: **4440**
CITY/STATE: **Chicago, Illinois** AHERA INSPECTOR: **Roberto Rivera**
SCHOOL NAME: **Inter-American Elementary Magnet School** INSPECTION DATE: **4/5/2013**
ADDRESS: **851 W Waveland Avenue** IDPH LICENSE NO: **100-06327**

INFORMATION FROM PREVIOUS INSPECTION

HOMOGENEOUS AREA: **F**
MATERIAL DESCRIPTION: **MJP on Air Cell Pipe Insulation**
HISTORICAL AHERA DAMAGE CATEGORY **5 ACBM with potential for significant damage**
HISTORICAL DAMAGE REASON:
HISTORICAL RESPONSE ACTION: **Operations and Maintenance**
ASBESTOS TYPE: **Chrysotile** FRIABLE: **Yes**

RESULTS OF REINSPECTION AND REASSESSMENT

This homogeneous area was reinspected and reassessed in accordance with Section 763.85 and 763.88 of AHERA and it's condition HAS NOT CHANGED when compared to the conditions of the last AHERA reinspection.

The current AHERA DAMAGE CATEGORY is determined to be **5. ACBM with potential for significant damage**

DAMAGE REASON:

DISTURBANCE POTENTIAL: **LOW**

MATERIAL LOCATION: **Throughout (See Hatching Maps)- 1915**

MATERIAL QUANTITY: **157**

MATERIAL UNITS: **LF**

DAMAGE QUANTITY:

DAMAGE UNITS: **LF**

COMMENTS:

Inspector's Signature: _____

Roberto Rivera

Date: 04/05/2013

Chicago Public Schools

GSG Consultants, Inc.
2013 AHERA REINSPECTION

Management Planner Review Form

LEA NAME: **Chicago Public Schools** UNIT NUMBER: **24141** BUIDLING ID: **4440**
CITY/STATE: **Chicago, Illinois** MANAGEMENT PLANNER: **Santiago Garcia**
SCHOOL NAME: **Inter-American
Elementary Magnet
School** REVIEW DATE: **5/10/2013**
ADDRESS: **851 W Waveland
Avenue** IDPH LICENSE NO: **100-06327**

HOMOGENEOUS AREA: **F**
MATERIAL DESCRIPTION: **MJP on Air Cell Pipe Insulation**
MATERIAL LOCATION: **Throughout (See Hatching Maps)- 1915**
MATERIAL QUANTITY: **157** MATERIAL UNITS: **LF**
DAMAGE QUANTITY: **0** DAMAGE UNITS: **LF**

In accordance with Sections 763.88 and 763.90 of the Asbestos Hazard Emergency Response Act (AHERA) the LEA must select a management planner to review the results of the inspection and assessment and recommend appropriate response actions. The original inspection of the above identified homogeneous area has been reviewed in accordance with Sections 763.88 and 763.90 with the following recommendations.

The RESPONSE ACTION recommendation is:

Operations and Maintenance

Comments:

Management Planner's Signature: _____



Date: **05/10/2013**

Chicago Public Schools

GSG Consultants, Inc.
2013 AHERA REINSPECTION

Inspector Assessment Form (REASSESSMENT)

LEA NAME: **Chicago Public Schools** UNIT NUMBER: **24141** BUIDLING ID: **4440**
CITY/STATE: **Chicago, Illinois** AHERA INSPECTOR: **Roberto Rivera**
SCHOOL NAME: **Inter-American Elementary Magnet School** INSPECTION DATE: **4/5/2013**
ADDRESS: **851 W Waveland Avenue** IDPH LICENSE NO: **100-06327**

INFORMATION FROM PREVIOUS INSPECTION

HOMOGENEOUS AREA: **G**
MATERIAL DESCRIPTION: **Mag Block Pipe Insulation**
HISTORICAL AHERA DAMAGE CATEGORY **6 ACBM with the potential for damage**
HISTORICAL DAMAGE REASON: **Other**
HISTORICAL RESPONSE ACTION: **Operations and Maintenance**
ASBESTOS TYPE: **Chrysotile** FRIABLE: **Yes**

RESULTS OF REINSPECTION AND REASSESSMENT

This homogeneous area was reinspected and reassessed in accordance with Section 763.85 and 763.88 of AHERA and it's condition HAS NOT CHANGED when compared to the conditions of the last AHERA reinspection.

The current AHERA DAMAGE CATEGORY is determined to be **6. ACBM with the potential for damage**

DAMAGE REASON:

DISTURBANCE POTENTIAL: **LOW**

MATERIAL LOCATION: **Engineers Crawl Space - 1915 Bldg.**

MATERIAL QUANTITY: **10** MATERIAL UNITS: **LF**

DAMAGE QUANTITY: DAMAGE UNITS: **LF**

COMMENTS:

Inspector's Signature: _____

Roberto Rivera

Date: 04/05/2013

Chicago Public Schools

GSG Consultants, Inc.
2013 AHERA REINSPECTION

Management Planner Review Form

LEA NAME: **Chicago Public Schools** UNIT NUMBER: **24141** BUILDING ID: **4440**
CITY/STATE: **Chicago, Illinois** MANAGEMENT PLANNER: **Santiago Garcia**
SCHOOL NAME: **Inter-American
Elementary Magnet
School** REVIEW DATE: **5/10/2013**
ADDRESS: **851 W Waveland
Avenue** IDPH LICENSE NO: **100-06327**

HOMOGENEOUS AREA: **G**
MATERIAL DESCRIPTION: **Mag Block Pipe Insulation**
MATERIAL LOCATION: **Engineers Crawl Space - 1915 Bldg.**
MATERIAL QUANTITY: **10** MATERIAL UNITS: **LF**
DAMAGE QUANTITY: **0** DAMAGE UNITS: **LF**

In accordance with Sections 763.88 and 763.90 of the Asbestos Hazard Emergency Response Act (AHERA) the LEA must select a management planner to review the results of the inspection and assessment and recommend appropriate response actions. The original inspection of the above identified homogeneous area has been reviewed in accordance with Sections 763.88 and 763.90 with the following recommendations.

The RESPONSE ACTION recommendation is:

Operations and Maintenance

Comments:

Management Planner's Signature: _____



Date: **05/10/2013**

Chicago Public Schools

GSG Consultants, Inc. 2013 AHERA REINSPECTION

Inspector Assessment Form (REASSESSMENT)

LEA NAME: **Chicago Public Schools** UNIT NUMBER: **24141** BUIDLING ID: **4440**
CITY/STATE: **Chicago, Illinois** AHERA INSPECTOR: **Roberto Rivera**
SCHOOL NAME: **Inter-American Elementary Magnet School** INSPECTION DATE: **4/5/2013**
ADDRESS: **851 W Waveland Avenue** IDPH LICENSE NO: **100-06327**

INFORMATION FROM PREVIOUS INSPECTION

HOMOGENEOUS AREA: **H**
MATERIAL DESCRIPTION: **MJP on Mag Block Pipe Insulation**
HISTORICAL AHERA DAMAGE CATEGORY **5 ACBM with potential for significant damage**
HISTORICAL DAMAGE REASON:
HISTORICAL RESPONSE ACTION:
ASBESTOS TYPE: **Chrysotile** FRIABLE: **Yes**

RESULTS OF REINSPECTION AND REASSESSMENT

This homogeneous area was reinspected and reassessed in accordance with Section 763.85 and 763.88 of AHERA and it's condition HAS NOT CHANGED when compared to the conditions of the last AHERA reinspection.

The current AHERA DAMAGE CATEGORY is determined to be **5. ACBM with potential for significant damage**

DAMAGE REASON:

DISTURBANCE POTENTIAL: **LOW**

MATERIAL LOCATION: **Engineers Crawl Space - 1915 Bldg.**

MATERIAL QUANTITY: **0** MATERIAL UNITS: **LF**

DAMAGE QUANTITY: DAMAGE UNITS: **LF**

COMMENTS:

Inspector's Signature:



Date: **04/05/2013**

Chicago Public Schools

GSG Consultants, Inc. 2013 AHERA REINSPECTION

Management Planner Review Form

LEA NAME: **Chicago Public Schools** UNIT NUMBER: **24141** BUILDING ID: **4440**
CITY/STATE: **Chicago, Illinois** MANAGEMENT PLANNER: **Santiago Garcia**
SCHOOL NAME: **Inter-American
Elementary Magnet
School** REVIEW DATE: **5/10/2013**
ADDRESS: **851 W Waveland
Avenue** IDPH LICENSE NO: **100-06327**

HOMOGENEOUS AREA: **H**
MATERIAL DESCRIPTION: **MJP on Mag Block Pipe Insulation**
MATERIAL LOCATION: **Engineers Crawl Space - 1915 Bldg.**
MATERIAL QUANTITY: **0** MATERIAL UNITS: **LF**
DAMAGE QUANTITY: **0** DAMAGE UNITS: **LF**

In accordance with Sections 763.88 and 763.90 of the Asbestos Hazard Emergency Response Act (AHERA) the LEA must select a management planner to review the results of the inspection and assessment and recommend appropriate response actions. The original inspection of the above identified homogeneous area has been reviewed in accordance with Sections 763.88 and 763.90 with the following recommendations.

The RESPONSE ACTION recommendation is:

Comments:

Management Planner's Signature: _____



Date: **05/10/2013**

Chicago Public Schools

GSG Consultants, Inc.
2013 AHERA REINSPECTION

Inspector Assessment Form (REASSESSMENT)

LEA NAME: **Chicago Public Schools** UNIT NUMBER: **24141** BUIDLING ID: **4440**
CITY/STATE: **Chicago, Illinois** AHERA INSPECTOR: **Roberto Rivera**
SCHOOL NAME: **Inter-American Elementary Magnet School** INSPECTION DATE: **4/5/2013**
ADDRESS: **851 W Waveland Avenue** IDPH LICENSE NO: **100-06327**

INFORMATION FROM PREVIOUS INSPECTION

HOMOGENEOUS AREA: **I**
MATERIAL DESCRIPTION: **Return Tank Cover Insulation**
HISTORICAL AHERA DAMAGE CATEGORY **5 ACBM with potential for significant damage**
HISTORICAL DAMAGE REASON:
HISTORICAL RESPONSE ACTION: **Operations and Maintenance**
ASBESTOS TYPE: **Chrysotile** FRIABLE: **Yes**

RESULTS OF REINSPECTION AND REASSESSMENT

This homogeneous area was reinspected and reassessed in accordance with Section 763.85 and 763.88 of AHERA and it's condition HAS NOT CHANGED when compared to the conditions of the last AHERA reinspection.

The current AHERA DAMAGE CATEGORY is determined to be **5. ACBM with potential for significant damage**

DAMAGE REASON:

DISTURBANCE POTENTIAL: **LOW**

MATERIAL LOCATION: **Coal Rm - 1915 Bldg.**

MATERIAL QUANTITY: **128**

MATERIAL UNITS: **SF**

DAMAGE QUANTITY:

DAMAGE UNITS: **SF**

COMMENTS:

Inspector's Signature:



Date: **04/05/2013**

Chicago Public Schools

GSG Consultants, Inc. 2013 AHERA REINSPECTION

Management Planner Review Form

LEA NAME: **Chicago Public Schools** UNIT NUMBER: **24141** BUIDLING ID: **4440**
CITY/STATE: **Chicago, Illinois** MANAGEMENT PLANNER: **Santiago Garcia**
SCHOOL NAME: **Inter-American
Elementary Magnet
School** REVIEW DATE: **5/10/2013**
ADDRESS: **851 W Waveland
Avenue** IDPH LICENSE NO: **100-06327**

HOMOGENEOUS AREA: **I**
MATERIAL DESCRIPTION: **Return Tank Cover Insulation**
MATERIAL LOCATION: **Coal Rm - 1915 Bldg.**
MATERIAL QUANTITY: **128** MATERIAL UNITS: **SF**
DAMAGE QUANTITY: **0** DAMAGE UNITS: **SF**

In accordance with Sections 763.88 and 763.90 of the Asbestos Hazard Emergency Response Act (AHERA) the LEA must select a management planner to review the results of the inspection and assessment and recommend appropriate response actions. The original inspection of the above identified homogeneous area has been reviewed in accordance with Sections 763.88 and 763.90 with the following recommendations.

The RESPONSE ACTION recommendation is:

Operations and Maintenance

Comments:

Management Planner's Signature: _____



Date: **05/10/2013**

Chicago Public Schools

GSG Consultants, Inc. 2013 AHERA REINSPECTION

Inspector Assessment Form (REASSESSMENT)

LEA NAME: **Chicago Public Schools** UNIT NUMBER: **24141** BUILDING ID: **4440**
CITY/STATE: **Chicago, Illinois** AHERA INSPECTOR: **Roberto Rivera**
SCHOOL NAME: **Inter-American Elementary Magnet School** INSPECTION DATE: **4/5/2013**
ADDRESS: **851 W Waveland Avenue** IDPH LICENSE NO: **100-06327**

INFORMATION FROM PREVIOUS INSPECTION

HOMOGENEOUS AREA: **J**
MATERIAL DESCRIPTION: **Tank Cover Insulation**
HISTORICAL AHERA DAMAGE CATEGORY: **5**
HISTORICAL DAMAGE REASON:
HISTORICAL RESPONSE ACTION:
ASBESTOS TYPE: **Assumed** FRIABLE: **Yes**

RESULTS OF REINSPECTION AND REASSESSMENT

This homogeneous area was reinspected and reassessed in accordance with Section 763.85 and 763.88 of AHERA and it's condition HAS NOT CHANGED when compared to the conditions of the last AHERA reinspection.

The current AHERA DAMAGE CATEGORY is determined to be **5. ACBM with potential for significant damage**

DAMAGE REASON:

DISTURBANCE POTENTIAL: **LOW**
MATERIAL LOCATION: **Pump Rm - 1915 Bldg.**
MATERIAL QUANTITY: **100** MATERIAL UNITS: **SF**
DAMAGE QUANTITY: DAMAGE UNITS: **SF**

COMMENTS:

Inspector's Signature: *Roberto Rivera*

Date: 04/05/2013

Chicago Public Schools

GSG Consultants, Inc. 2013 AHERA REINSPECTION

Management Planner Review Form

LEA NAME: **Chicago Public Schools** UNIT NUMBER: **24141** BUIDLING ID: **4440**
CITY/STATE: **Chicago, Illinois** MANAGEMENT PLANNER: **Santiago Garcia**
SCHOOL NAME: **Inter-American
Elementary Magnet
School** REVIEW DATE: **5/10/2013**
ADDRESS: **851 W Waveland
Avenue** IDPH LICENSE NO: **100-06327**

HOMOGENEOUS AREA: **J**
MATERIAL DESCRIPTION: **Tank Cover Insulation**
MATERIAL LOCATION: **Pump Rm - 1915 Bldg.**
MATERIAL QUANTITY: **100** MATERIAL UNITS: **SF**
DAMAGE QUANTITY: **0** DAMAGE UNITS: **SF**

In accordance with Sections 763.88 and 763.90 of the Asbestos Hazard Emergency Response Act (AHERA) the LEA must select a management planner to review the results of the inspection and assessment and recommend appropriate response actions. The original inspection of the above identified homogeneous area has been reviewed in accordance with Sections 763.88 and 763.90 with the following recommendations.

The RESPONSE ACTION recommendation is:

Comments:

Management Planner's Signature: _____



Date: **05/10/2013**

Chicago Public Schools

GSG Consultants, Inc.
2013 AHERA REINSPECTION

Inspector Assessment Form (REASSESSMENT)

LEA NAME: Chicago Public Schools UNIT NUMBER: 24141 BUILDING ID: 4440
CITY/STATE: Chicago, Illinois AHERA INSPECTOR: Roberto Rivera
SCHOOL NAME: Inter-American Elementary Magnet School INSPECTION DATE: 4/5/2013
ADDRESS: 851 W Waveland Avenue IDPH LICENSE NO: 100-06327

INFORMATION FROM PREVIOUS INSPECTION

HOMOGENEOUS AREA: L
MATERIAL DESCRIPTION: Incinerator Top Insulation
HISTORICAL AHERA DAMAGE CATEGORY
HISTORICAL DAMAGE REASON:
HISTORICAL RESPONSE ACTION:
ASBESTOS TYPE: Assumed FRIABLE:

RESULTS OF REINSPECTION AND REASSESSMENT

This homogeneous area was reinspected and reassessed in accordance with Section 763.85 and 763.88 of AHERA and it's condition HAS NOT CHANGED when compared to the conditions of the last AHERA reinspection.

The current AHERA DAMAGE CATEGORY is determined to be .

DAMAGE REASON:

DISTURBANCE POTENTIAL:

MATERIAL LOCATION: Boiler Rm - 1915 Bldg.

MATERIAL QUANTITY: 0 MATERIAL UNITS:

DAMAGE QUANTITY: DAMAGE UNITS:

COMMENTS:

Inspector's Signature: Roberto Rivera

Date: 04/05/2013

Chicago Public Schools

GSG Consultants, Inc.
2013 AHERA REINSPECTION

Management Planner Review Form

LEA NAME: **Chicago Public Schools** UNIT NUMBER: **24141** BUILDING ID: **4440**
CITY/STATE: **Chicago, Illinois** MANAGEMENT PLANNER: **Santiago Garcia**
SCHOOL NAME: **Inter-American
Elementary Magnet
School** REVIEW DATE: **5/10/2013**
ADDRESS: **851 W Waveland
Avenue** IDPH LICENSE NO: **100-06327**

HOMOGENEOUS AREA: **L**
MATERIAL DESCRIPTION: **Incinerator Top Insulation**
MATERIAL LOCATION: **Boiler Rm - 1915 Bldg.**
MATERIAL QUANTITY: **0** MATERIAL UNITS:
DAMAGE QUANTITY: DAMAGE UNITS:

In accordance with Sections 763.88 and 763.90 of the Asbestos Hazard Emergency Response Act (AHERA) the LEA must select a management planner to review the results of the inspection and assessment and recommend appropriate response actions. The original inspection of the above identified homogeneous area has been reviewed in accordance with Sections 763.88 and 763.90 with the following recommendations.

The RESPONSE ACTION recommendation is:

Comments:

Management Planner's Signature: _____



Date: **05/10/2013**

Chicago Public Schools

GSG Consultants, Inc.
2013 AHERA REINSPECTION

Inspector Assessment Form (REASSESSMENT)

LEA NAME: **Chicago Public Schools** UNIT NUMBER: **24141** BUIDLING ID: **4440**
CITY/STATE: **Chicago, Illinois** AHERA INSPECTOR: **Roberto Rivera**
SCHOOL NAME: **Inter-American Elementary Magnet School** INSPECTION DATE: **4/5/2013**
ADDRESS: **851 W Waveland Avenue** IDPH LICENSE NO: **100-06327**

INFORMATION FROM PREVIOUS INSPECTION

HOMOGENEOUS AREA: **M**
MATERIAL DESCRIPTION: **Aircell Pipe Insulation**
HISTORICAL AHERA DAMAGE CATEGORY **5 ACBM with potential for significant damage**
HISTORICAL DAMAGE REASON:
HISTORICAL RESPONSE ACTION: **Operations and Maintenance**
ASBESTOS TYPE: **Chrysotile** FRIABLE: **Yes**

RESULTS OF REINSPECTION AND REASSESSMENT

This homogeneous area was reinspected and reassessed in accordance with Section 763.85 and 763.88 of AHERA and it's condition HAS NOT CHANGED when compared to the conditions of the last AHERA reinspection.

The current AHERA DAMAGE CATEGORY is determined to be **5. ACBM with potential for significant damage**

DAMAGE REASON:

DISTURBANCE POTENTIAL: **LOW**

MATERIAL LOCATION: **Basement Locker Room (Fan Room), Unexcavated Area, Southwest Stairwell - 1936 Bldg.**

MATERIAL QUANTITY: **490** MATERIAL UNITS: **LF**

DAMAGE QUANTITY: DAMAGE UNITS: **LF**

COMMENTS:

Inspector's Signature: 

Date: 04/05/2013

Chicago Public Schools

GSG Consultants, Inc.

2013 AHERA REINSPECTION

Management Planner Review Form

LEA NAME: **Chicago Public Schools** UNIT NUMBER: **24141** BUIDLING ID: **4440**
CITY/STATE: **Chicago, Illinois** MANAGEMENT PLANNER: **Santiago Garcia**
SCHOOL NAME: **Inter-American
Elementary Magnet
School** REVIEW DATE: **5/10/2013**
ADDRESS: **851 W Waveland
Avenue** IDPH LICENSE NO: **100-06327**

HOMOGENEOUS AREA: **M**
MATERIAL DESCRIPTION: **Aircell Pipe Insulation**
MATERIAL LOCATION: **Basement Locker Room (Fan Room), Unexcavated Area, Southwest Stairwell - 1936 Bldg.**
MATERIAL QUANTITY: **490** MATERIAL UNITS: **LF**
DAMAGE QUANTITY: **0** DAMAGE UNITS: **LF**

In accordance with Sections 763.88 and 763.90 of the Asbestos Hazard Emergency Response Act (AHERA) the LEA must select a management planner to review the results of the inspection and assessment and recommend appropriate response actions. The original inspection of the above identified homogeneous area has been reviewed in accordance with Sections 763.88 and 763.90 with the following recommendations.

The RESPONSE ACTION recommendation is:

Operations and Maintenance

Comments:

Management Planner's Signature: _____



Date: **05/10/2013**

Chicago Public Schools

GSG Consultants, Inc.
2013 AHERA REINSPECTION

Inspector Assessment Form (REASSESSMENT)

LEA NAME: **Chicago Public Schools** UNIT NUMBER: **24141** BUIDLING ID: **4440**
CITY/STATE: **Chicago, Illinois** AHERA INSPECTOR: **Roberto Rivera**
SCHOOL NAME: **Inter-American Elementary Magnet School** INSPECTION DATE: **4/5/2013**
ADDRESS: **851 W Waveland Avenue** IDPH LICENSE NO: **100-06327**

INFORMATION FROM PREVIOUS INSPECTION

HOMOGENEOUS AREA: **N**
MATERIAL DESCRIPTION: **MJP on Aircell Pipe Insulation**
HISTORICAL AHERA DAMAGE CATEGORY **5 ACBM with potential for significant damage**
HISTORICAL DAMAGE REASON:
HISTORICAL RESPONSE ACTION: **Operations and Maintenance**
ASBESTOS TYPE: **Chrysotile** FRIABLE: **Yes**

RESULTS OF REINSPECTION AND REASSESSMENT

This homogeneous area was reinspected and reassessed in accordance with Section 763.85 and 763.88 of AHERA and it's condition HAS NOT CHANGED when compared to the conditions of the last AHERA reinspection.

The current AHERA DAMAGE CATEGORY is determined to be **5. ACBM with potential for significant damage**

DAMAGE REASON:

DISTURBANCE POTENTIAL: **LOW**

MATERIAL LOCATION: **Basement Locker Room (Fan Room), Unexcavated Area, Southwest Stairwell - 1936 Bldg.**

MATERIAL QUANTITY: **65** MATERIAL UNITS: **LF**

DAMAGE QUANTITY: DAMAGE UNITS: **LF**

COMMENTS:

Inspector's Signature:



Date: **04/05/2013**

Chicago Public Schools

GSG Consultants, Inc.
2013 AHERA REINSPECTION

Management Planner Review Form

LEA NAME: **Chicago Public Schools** UNIT NUMBER: **24141** BUIDLING ID: **4440**
CITY/STATE: **Chicago, Illinois** MANAGEMENT PLANNER: **Santiago Garcia**
SCHOOL NAME: **Inter-American
Elementary Magnet
School** REVIEW DATE: **5/10/2013**
ADDRESS: **851 W Waveland
Avenue** IDPH LICENSE NO: **100-06327**

HOMOGENEOUS AREA: **N**
MATERIAL DESCRIPTION: **MJP on Aircell Pipe Insulation**
MATERIAL LOCATION: **Basement Locker Room (Fan Room), Unexcavated Area, Southwest Stairwell - 1936 Bldg.**
MATERIAL QUANTITY: **65** MATERIAL UNITS: **LF**
DAMAGE QUANTITY: **0** DAMAGE UNITS: **LF**

In accordance with Sections 763.88 and 763.90 of the Asbestos Hazard Emergency Response Act (AHERA) the LEA must select a management planner to review the results of the inspection and assessment and recommend appropriate response actions. The original inspection of the above identified homogeneous area has been reviewed in accordance with Sections 763.88 and 763.90 with the following recommendations.

The RESPONSE ACTION recommendation is:

Operations and Maintenance

Comments:

Management Planner's Signature: _____



Date: **05/10/2013**

Chicago Public Schools

GSG Consultants, Inc.
2013 AHERA REINSPECTION

Inspector Assessment Form (REASSESSMENT)

LEA NAME: **Chicago Public Schools** UNIT NUMBER: **24141** BUIDLING ID: **4440**
CITY/STATE: **Chicago, Illinois** AHERA INSPECTOR: **Roberto Rivera**
SCHOOL NAME: **Inter-American Elementary Magnet School** INSPECTION DATE: **4/5/2013**
ADDRESS: **851 W Waveland Avenue** IDPH LICENSE NO: **100-06327**

INFORMATION FROM PREVIOUS INSPECTION

HOMOGENEOUS AREA: **0**
MATERIAL DESCRIPTION: **MJP on Fiberglass Pipe Insulation**
HISTORICAL AHERA DAMAGE CATEGORY **6 ACBM with the potential for damage**
HISTORICAL DAMAGE REASON:
HISTORICAL RESPONSE ACTION: **Operations and Maintenance**
ASBESTOS TYPE: **Assumed** FRIABLE: **Yes**

RESULTS OF REINSPECTION AND REASSESSMENT

This homogeneous area was reinspected and reassessed in accordance with Section 763.85 and 763.88 of AHERA and it's condition HAS NOT CHANGED when compared to the conditions of the last AHERA reinspection.

The current AHERA DAMAGE CATEGORY is determined to be **6. ACBM with the potential for damage**

DAMAGE REASON:

DISTURBANCE POTENTIAL: **LOW**

MATERIAL LOCATION: **Air Tunnel, Unexcavated Area, Basement Locker Room(Fan Room) - 1936 Bldg.**

MATERIAL QUANTITY: **40** MATERIAL UNITS: **LF**

DAMAGE QUANTITY: DAMAGE UNITS: **LF**

COMMENTS:

Inspector's Signature:



Date: **04/05/2013**

Chicago Public Schools

GSG Consultants, Inc.
2013 AHERA REINSPECTION

Management Planner Review Form

LEA NAME: **Chicago Public Schools** UNIT NUMBER: **24141** BUIDLING ID: **4440**
CITY/STATE: **Chicago, Illinois** MANAGEMENT PLANNER: **Santiago Garcia**
SCHOOL NAME: **Inter-American
Elementary Magnet
School** REVIEW DATE: **5/10/2013**
ADDRESS: **851 W Waveland
Avenue** IDPH LICENSE NO: **100-06327**

HOMOGENEOUS AREA: **0**
MATERIAL DESCRIPTION: **MJP on Fiberglass Pipe Insulation**
MATERIAL LOCATION: **Air Tunnel, Unexcavated Area, Basement Locker Room(Fan Room) - 1936 Bldg.**
MATERIAL QUANTITY: **40** MATERIAL UNITS: **LF**
DAMAGE QUANTITY: **0** DAMAGE UNITS: **LF**

In accordance with Sections 763.88 and 763.90 of the Asbestos Hazard Emergency Response Act (AHERA) the LEA must select a management planner to review the results of the inspection and assessment and recommend appropriate response actions. The original inspection of the above identified homogeneous area has been reviewed in accordance with Sections 763.88 and 763.90 with the following recommendations.

The RESPONSE ACTION recommendation is:

Operations and Maintenance

Comments:

Management Planner's Signature: _____



Date: **05/10/2013**

Chicago Public Schools

GSG Consultants, Inc.
2013 AHERA REINSPECTION

Inspector Assessment Form (REASSESSMENT)

LEA NAME: **Chicago Public Schools** UNIT NUMBER: **24141** BUIDLING ID: **4440**
CITY/STATE: **Chicago, Illinois** AHERA INSPECTOR: **Roberto Rivera**
SCHOOL NAME: **Inter-American Elementary Magnet School** INSPECTION DATE: **4/5/2013**
ADDRESS: **851 W Waveland Avenue** IDPH LICENSE NO: **100-06327**

INFORMATION FROM PREVIOUS INSPECTION

HOMOGENEOUS AREA: **P**
MATERIAL DESCRIPTION: **Mag Block Pipe Insulation**
HISTORICAL AHERA DAMAGE CATEGORY **5 ACBM with potential for significant damage**
HISTORICAL DAMAGE REASON:
HISTORICAL RESPONSE ACTION: **Operations and Maintenance**
ASBESTOS TYPE: **Chrysotile** FRIABLE: **Yes**

RESULTS OF REINSPECTION AND REASSESSMENT

This homogeneous area was reinspected and reassessed in accordance with Section 763.85 and 763.88 of AHERA and it's condition HAS NOT CHANGED when compared to the conditions of the last AHERA reinspection.

The current AHERA DAMAGE CATEGORY is determined to be **5. ACBM with potential for significant damage**

DAMAGE REASON:

DISTURBANCE POTENTIAL: **LOW**

MATERIAL LOCATION: **Basement Locker Rm (Fan Room)- 1936 Bldg.**

MATERIAL QUANTITY: **80** MATERIAL UNITS: **LF**

DAMAGE QUANTITY: DAMAGE UNITS: **LF**

COMMENTS:

Inspector's Signature:



Date: **04/05/2013**

Chicago Public Schools

GSG Consultants, Inc.
2013 AHERA REINSPECTION

Management Planner Review Form

LEA NAME: **Chicago Public Schools** UNIT NUMBER: **24141** BUIDLING ID: **4440**
CITY/STATE: **Chicago, Illinois** MANAGEMENT PLANNER: **Santiago Garcia**
SCHOOL NAME: **Inter-American
Elementary Magnet
School** REVIEW DATE: **5/10/2013**
ADDRESS: **851 W Waveland
Avenue** IDPH LICENSE NO: **100-06327**

HOMOGENEOUS AREA: **P**
MATERIAL DESCRIPTION: **Mag Block Pipe Insulation**
MATERIAL LOCATION: **Basement Locker Rm (Fan Room)- 1936 Bldg.**
MATERIAL QUANTITY: **80** MATERIAL UNITS: **LF**
DAMAGE QUANTITY: **0** DAMAGE UNITS: **LF**

In accordance with Sections 763.88 and 763.90 of the Asbestos Hazard Emergency Response Act (AHERA) the LEA must select a management planner to review the results of the inspection and assessment and recommend appropriate response actions. The original inspection of the above identified homogeneous area has been reviewed in accordance with Sections 763.88 and 763.90 with the following recommendations.

The RESPONSE ACTION recommendation is:

Operations and Maintenance

Comments:

Management Planner's Signature: _____



Date: **05/10/2013**

Chicago Public Schools

GSG Consultants, Inc.
2013 AHERA REINSPECTION

Inspector Assessment Form (REASSESSMENT)

LEA NAME: **Chicago Public Schools** UNIT NUMBER: **24141** BUIDLING ID: **4440**
CITY/STATE: **Chicago, Illinois** AHERA INSPECTOR: **Roberto Rivera**
SCHOOL NAME: **Inter-American Elementary Magnet School** INSPECTION DATE: **4/5/2013**
ADDRESS: **851 W Waveland Avenue** IDPH LICENSE NO: **100-06327**

INFORMATION FROM PREVIOUS INSPECTION

HOMOGENEOUS AREA: **Q**
MATERIAL DESCRIPTION: **MJP on Mag Block Pipe Insulation**
HISTORICAL AHERA DAMAGE CATEGORY **5 ACBM with potential for significant damage**
HISTORICAL DAMAGE REASON:
HISTORICAL RESPONSE ACTION: **Operations and Maintenance**
ASBESTOS TYPE: **Chrysotile** FRIABLE: **Yes**

RESULTS OF REINSPECTION AND REASSESSMENT

This homogeneous area was reinspected and reassessed in accordance with Section 763.85 and 763.88 of AHERA and it's condition HAS NOT CHANGED when compared to the conditions of the last AHERA reinspection.

The current AHERA DAMAGE CATEGORY is determined to be **5. ACBM with potential for significant damage**

DAMAGE REASON:

DISTURBANCE POTENTIAL: **LOW**

MATERIAL LOCATION: **Basement Locker Rm (Fan Room)- 1936 Bldg.**

MATERIAL QUANTITY: **6** MATERIAL UNITS: **LF**

DAMAGE QUANTITY: DAMAGE UNITS: **LF**

COMMENTS:

Inspector's Signature:



Date: **04/05/2013**

Chicago Public Schools

GSG Consultants, Inc.
2013 AHERA REINSPECTION

Management Planner Review Form

LEA NAME: **Chicago Public Schools** UNIT NUMBER: **24141** BUIDLING ID: **4440**
CITY/STATE: **Chicago, Illinois** MANAGEMENT PLANNER: **Santiago Garcia**
SCHOOL NAME: **Inter-American
Elementary Magnet
School** REVIEW DATE: **5/10/2013**
ADDRESS: **851 W Waveland
Avenue** IDPH LICENSE NO: **100-06327**

HOMOGENEOUS AREA: **Q**
MATERIAL DESCRIPTION: **MJP on Mag Block Pipe Insulation**
MATERIAL LOCATION: **Basement Locker Rm (Fan Room)- 1936 Bldg.**
MATERIAL QUANTITY: **6** MATERIAL UNITS: **LF**
DAMAGE QUANTITY: **0** DAMAGE UNITS: **LF**

In accordance with Sections 763.88 and 763.90 of the Asbestos Hazard Emergency Response Act (AHERA) the LEA must select a management planner to review the results of the inspection and assessment and recommend appropriate response actions. The original inspection of the above identified homogeneous area has been reviewed in accordance with Sections 763.88 and 763.90 with the following recommendations.

The RESPONSE ACTION recommendation is:

Operations and Maintenance

Comments:

Management Planner's Signature: _____



Date: **05/10/2013**

Chicago Public Schools

GSG Consultants, Inc.
2013 AHERA REINSPECTION

Inspector Assessment Form (New Homogeneous Area)

LEA NAME: **Chicago Public Schools** UNIT NUMBER: **24141** BUILDING ID: **4440**
CITY/STATE: **Chicago, Illinois** AHERA INSPECTOR: **Roberto Rivera**
SCHOOL NAME: **Inter-American
Elementary Magnet
School** INSPECTION DATE: **4/5/2013**
ADDRESS: **851 W Waveland Avenue** IDPH LICENSE NO: **100-06327**

INFORMATION FROM CURRENT INSPECTION

HOMOGENEOUS AREA: **46A**
MATERIAL DESCRIPTION: **12" X 12" aqua blue, Mastic**
MATERIAL LOCATION: **Counselor's Offices 238 (Former Main Office) - 1915 Bldg**
MATERIAL QUANTITY: **2000** MATERIAL UNITS: **SF**
MATERIAL CATEGORY: **MISC** FRIABLE: **No**
ASBESTOS TYPE: **Assumed**
DISTURBANCE POTENTIAL: **LOW** CONDITION:
AHERA DAMAGE CATEGORY: **6 ACBM with the potential for damage**
ACCESSIBILITY: **Barely Reachable** DAMAGE REASON:
DAMAGE QUANTITY: **0** DAMAGE REASON:
DAMAGE UNITS: **SF**
COMMENTS:

Inspector's Signature: _____

Roberto Rivera

Date: 04/05/2013

Chicago Public Schools

GSG Consultants, Inc.
2013 AHERA REINSPECTION

Management Planner Review Form

LEA NAME: **Chicago Public Schools** UNIT NUMBER: **24141** BUILDING ID: **4440**
CITY/STATE: **Chicago, Illinois** MANAGEMENT PLANNER: **Santiago Garcia**
SCHOOL NAME: **Inter-American
Elementary Magnet
School** REVIEW DATE: **5/10/2013**
ADDRESS: **851 W Waveland Avenue** IDPH LICENSE NO: **100-06327**

HOMOGENEOUS AREA: **46A**
MATERIAL DESCRIPTION: **12" X 12" aqua blue, Mastic**
MATERIAL LOCATION: **Counselor's Offices 238 (Former Main Office) - 1915 Bldg**
MATERIAL QUANTITY: **2000** MATERIAL UNITS: **SF**
DAMAGE QUANTITY: **0** DAMAGE UNITS: **SF**

In accordance with Sections 763.88 and 763.90 of the Asbestos Hazard Emergency Response Act (AHERA) the LEA must select a management planner to review the results of the inspection and assessment and recommend appropriate response actions. The original inspection of the above identified homogeneous area has been reviewed in accordance with Sections 763.88 and 763.90 with the following recommendations.

The RESPONSE ACTION recommendation is:

COMMENTS:

Management Planner's Signature: _____



Date: **05/10/2013**

Chicago Public Schools

GSG Consultants, Inc.
2013 AHERA REINSPECTION

Inspector Assessment Form (New Homogeneous Area)

LEA NAME: **Chicago Public Schools** UNIT NUMBER: **24141** BUILDING ID: **4440**
CITY/STATE: **Chicago, Illinois** AHERA INSPECTOR: **Roberto Rivera**
SCHOOL NAME: **Inter-American
Elementary Magnet
School** INSPECTION DATE: **4/5/2013**
ADDRESS: **851 W Waveland Avenue** IDPH LICENSE NO: **100-06327**

INFORMATION FROM CURRENT INSPECTION

HOMOGENEOUS AREA: **46**
MATERIAL DESCRIPTION: **12" X 12" aqua blue VFT**
MATERIAL LOCATION: **Counselor's Offices 238 (Former Main Office) - 1915 Bldg**
MATERIAL QUANTITY: **2000** MATERIAL UNITS: **SF**
MATERIAL CATEGORY: **MISC** FRIABLE: **No**
ASBESTOS TYPE: **Assumed**
DISTURBANCE POTENTIAL: **MODERATE** CONDITION:
AHERA DAMAGE CATEGORY: **6 ACBM with the potential for damage**
ACCESSIBILITY: **Within Reach** DAMAGE REASON:
DAMAGE QUANTITY: **0** DAMAGE REASON:
DAMAGE UNITS: **SF**
COMMENTS:

Inspector's Signature: _____

Roberto Rivera

Date: 04/05/2013

Chicago Public Schools

GSG Consultants, Inc. 2013 AHERA REINSPECTION

Management Planner Review Form

LEA NAME: **Chicago Public Schools** UNIT NUMBER: **24141** BUILDING ID: **4440**
CITY/STATE: **Chicago, Illinois** MANAGEMENT PLANNER: **Santiago Garcia**
SCHOOL NAME: **Inter-American
Elementary Magnet
School** REVIEW DATE: **5/10/2013**
ADDRESS: **851 W Waveland Avenue** IDPH LICENSE NO: **100-06327**

HOMOGENEOUS AREA: **46**
MATERIAL DESCRIPTION: **12" X 12" aqua blue VFT**
MATERIAL LOCATION: **Counselor's Offices 238 (Former Main Office) - 1915 Bldg**
MATERIAL QUANTITY: **2000** MATERIAL UNITS: **SF**
DAMAGE QUANTITY: **0** DAMAGE UNITS: **SF**

In accordance with Sections 763.88 and 763.90 of the Asbestos Hazard Emergency Response Act (AHERA) the LEA must select a management planner to review the results of the inspection and assessment and recommend appropriate response actions. The original inspection of the above identified homogeneous area has been reviewed in accordance with Sections 763.88 and 763.90 with the following recommendations.

The RESPONSE ACTION recommendation is:

COMMENTS:

Management Planner's Signature: _____



Date: **05/10/2013**

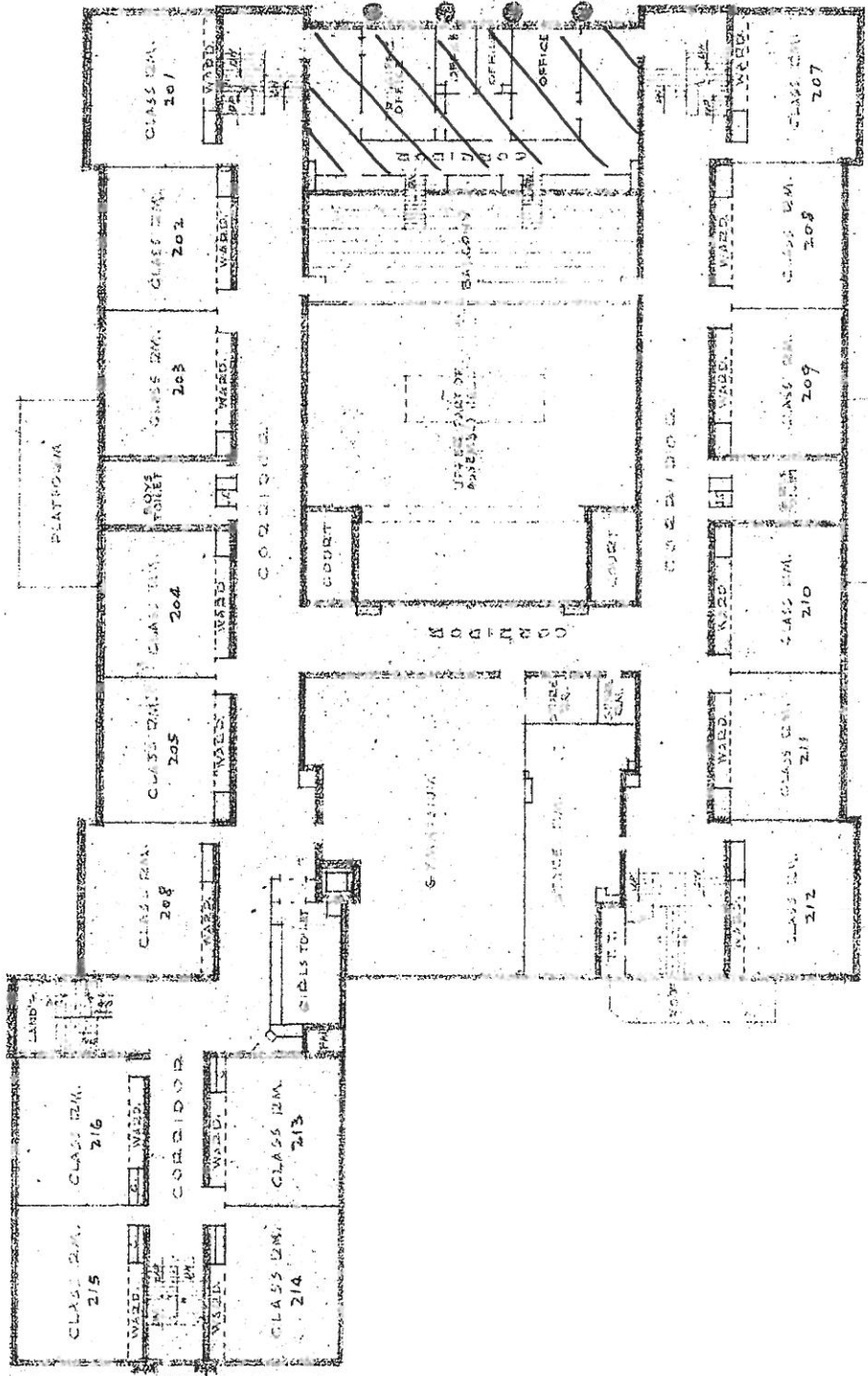

Inter-American Elem. Magnet
 (Formerly)
 LE MOYNE ELEM SCHOOL
 851 W. WYVELAND AVE.

SECOND FLOOR PLAN
 SCALE 1/8" = 1'-0"

BOARD OF EDUCATION
 CHICAGO

HA # 46
 12" X 12" Aqua blue VFT
 HA # 46A MASTIC

APPENDIX B

Inspector and Management Planner Licenses



Occupational Training & Supply, Inc.

7233 Adams Street • Willowbrook, IL 60527 • (630) 655-3900

Asbestos Building Inspector Refresher

Occupational Training and Supply, Inc. certifies that

Roberto Rivera

has successfully completed the 4 hour Asbestos Building Inspector Refresher Course
and has passed the competency exam with a minimum score of 70%. The course is accredited by the Illinois Department
of Public Health and Indiana Department of Environmental Management for purposes of accreditation in accordance
with EPA 10 CFR 763 Asbestos Hazard Emergency Response Act (AHERA) and TSCA Title II.

Certificate: BR1302150506

Exam Date: 2/15/2013

Course Date: 2/15/2013

Expiration Date: 2/15/2014

Kathy Desjardis, Director

2013



**ASBESTOS
PROFESSIONAL
LICENSE**

ID NUMBER

100 - 06327

ISSUED

3/21/2013

EXPIRES

05/15/2014

ROBERTO RIVERA

**88 WEST ADAMS STREET, S
CHICAGO, IL 60607**

Environmental Health



ENDORSEMENTS

SUPERVISOR/OWNER

TC EXPIRES

2/22/2014

INSPECTOR

2/19/2014

PROJECT MANAGER

2/22/2014

AIR SAMPLING PROFESSIONAL

**Alteration of this license shall result in legal action
This license issued under authority of the State of Illinois
Department of Public Health**

**This license is valid only when accompanied by a valid
training course certificate**



ASBESTOS PROFESSIONAL LICENSE

ENDORSEMENTS	TC EXPIRES
INSPECTOR	2/4/2014
MANAGEMENT PLANNER	2/28/2014
PROJECT MANAGER	2/9/2014
AIR SAMPLING PROFESSIONAL	

ID NUMBER	ISSUED	EXPIRES
100 - 06325	3/21/2013	05/15/2014

SANTIAGO GARCIA
855 W ADAMS ST SUITE 200
CHICAGO, IL 60607

Environmental Health



Alteration of this license shall result in legal action
This license issued under authority of the State of Illinois
Department of Public Health
This license is valid only when accompanied by a valid
training course certificate.

CERTIFICATE OF ACHIEVEMENT ASBESTOS ABATEMENT

Approved by the Illinois Department of Public Health and Indiana Department of Environmental Management

This is to certify that SANTIAGO GARCIA
has completed the Contractor/Supervisor Recertification course and passed the examination
on 02/09/2013 with a minimum score of 70% or better. Training was in accordance with U.S.
E.P.A. 40 CFR 763 Subpart E, Appendix C, Asbestos Containing Materials in Schools: Model
Accreditation Plan, TSCA II, Authorized by both AHERA & ASHARA and Indiana Rule 326 IAC
18-2.



N. Penick

02/09/2013

Course Dates:

02/09/2014

Expires:

1302CSR24

Certificate Number:

Phone Number: (312) 491-0081

Director of Training

Nicholas J. Penick

Doctor of Public Health

FORM # A-008

APPENDIX C

Laboratory Accreditations

APPENDIX D

Laboratory Results

APPENDIX E

Chain of Custody Forms

Three-Year Reinspection Key to Terms

	CODE	KEY
MATERIAL		
	ACBM	Asbestos Containing Building Materials
MATERIAL CATEGORY		
	MISC	Miscellaneous
	SURF	Surfacing
	TSI	Thermal System Insulation
MATERIAL UNITS		
	LF	Linear Feet
	SF	Square Feet
	CF	Cubic Feet
DAMAGE TYPE		
	Loc	Localized
	Dist	Distributed