

ILLINOIS DEPARTMENT OF PUBLIC HEALTH
AHERA THREE YEAR REINSPECTION
ASBESTOS ABATEMENT PROGRAM
SCHOOL INFORMATION FORM

SECTION I

NAME OF SCHOOL DISTRICT: CHICAGO SCHOOL DIST 299
SCHOOL ID NUMBER: 14-016-2990-2344
SCHOOL NAME: McCutcheon School
ADDRESS OF SCHOOL: 4865 Sheridan Rd
CITY: Chicago, IL, 60640

DATE LAST THREE YEAR REINSPECTION WAS COMPLETED **3/19/2010**

If the address on this form is different than the address of the building, submit a written explanation.

SECTION II (Please type or print)

PLEASE COMPLETE THE FOLLOWING FOR YOUR THREE YEAR REINSPECTION:

DATE REINSPECTION COMPLETED: 5/6/2013 ENROLLMENT 387
IDPH INSPECTOR LICENSE NUMBER: 100-06327
IDPH LICENSED INSPECTOR NAME (Please Print): Roberto Rivera
IDPH MP LICENSE NUMBER: 100-04019
IDPH LICENSED MANAGEMENT PLANNER NAME (Please Print): Arturo Saenz

DESIGNATED PERSON (Please Print): Ms. Lynn Crivello PHONE: (773) 553-3113



5/6/2013

Signature of Designated Person

Date

SECTION III

PLEASE COMPLETE THE FOLLOWING INFORMATION FOR ANY CHANGES WITHIN THE SCHOOL DISTRICT.

School building has been sold. Date of Sale: _____

School has been closed. Date closed: _____

School building has been demolished. Date: _____

School building is asbestos free since last reinspection: _____

Please explain in writing why the school building is now asbestos free and include the supporting documentation.

If a new school building has been added to the district, submit either an exclusionary statement or a management plan and inspection report. Include the complete name, address and city of school building.

Explain in writing if the address of the building is different than the address on this form:

THREE-YEAR REINSPECTION

CHICAGO SCHOOL DIST 299

McCutcheon School

4865 Sheridan Rd
Chicago, IL, 60640

Unit: 26201
Building ID: 6910

IDPH ID Number: 14-016-2990-2344

REPORT DATE:

Monday, May 06, 2013

Prepared for:

Chicago Public Schools
125 S. Clark Street
Chicago, IL 60603

Prepared by:

GSG Consultants, Inc.

855 W. Adams St., Ste. 200

Phone (312) 733-6262

Fax (312) 733-5612

**DO NOT REMOVE FROM SCHOOL
REQUIRED BY FEDERAL LAW**

March 20, 2013

Mr. R. Kent Cook
Asbestos Program
Illinois Department of Public Health
525 West Jefferson Street
Springfield, Illinois 62761

Re: Chicago Public Schools - 2013 Three-Year Reinspections

Dear Mr. Cook:

GSG Consultants, Inc., Managing Environmental Consultant (MEC), conducted the Three-Year Reinspections and performed management plan updates for the Chicago Public Schools (CPS) facilities in Region 1,2,6 Elementary Schools. Please update your records with the following information.

School District: 299 Unit: 26201 Region: 01 IDPH ID: 14-016-2990-2344

School: McCutcheon School Building ID: 6910

Address: 4865 Sheridan Rd
Chicago, IL, 60640

Building Contact: Guerra, Jason Contact Phone: 773-534-2680

Current Building Owners: Chicago Public Schools

Review Date: 5/3/2013

Inspector: Roberto Rivera Inspector IDPH License: 100-06327
Management Planner: Arturo Saenz Management Planner IDPH License: 100-04019

If you have any questions or comments, please contact us at (312) 733-6262

Sincerely,
GSG Consultants, Inc.



Arturo Saenz
100-04019

Environmental Notification to Occupants

To: Faculty, Staff and Parents
From: Chicago Public Schools
Date: March 20, 2013

RE: McCutcheon School, Unit 26201
4865 Sheridan Rd
Chicago, IL, 60640

Dear Faculty, Staff and Parents,

This letter is to notify you that the 2013 asbestos three year re-inspection has been completed at McCutcheon School, following the Federal Asbestos Hazard Emergency Response Act (AHERA), 40 CFR Part 763, Subpart E and is available for your review at the main office of the school.

Although asbestos-containing materials have been identified at McCutcheon School, there is no reason to believe that any threat to the health of students or staff exists at this time. CPS will continue to carefully monitor the condition of asbestos-containing materials and if conditions warrant, all appropriate steps will be taken to maintain the health and safety of all building occupants.

If you have any questions regarding this matter or require additional information, please feel free to contact Ms. Lynn Crivello, the designated Local Education Authority's Designated Person at (773) 553-3113.

Table of Contents

- I. School and Inspection Information
- II. Executive Summary
- III. Methodology
- IV. Abatement History
- V. Reassessments and Recommendations
- VI. Conclusions

Table I: Inspector's Reinspection Findings

Table II: Management Planner's Review

APPENDICES:

- Appendix A: Assessment Sheets, Drawings and Photos
- Appendix B: Inspector and Management Planner Licenses
- Appendix C: Laboratory Accreditations
- Appendix D: Laboratory Results
- Appendix E: Chain of Custody Forms

SCHOOL AND INSPECTION INFORMATION

1. School Information

School: McCutcheon School Unit: 26201 Region: 01
Address: 4865 Sheridan Rd Chicago, IL, 60640
IDPH ID: 14-016-2990-2344 Building ID: 6910
Contact: Guerra, Jason Phone: 773-534-2680

2. Description of Facility

Original Construction: Additional Construction:
Total Square Footage: 34000 No of Floors:
Current Occupancy: 387

3. LEA Designated Person

Contact: Ms. Lynn Crivello Phone: (773) 553-3113
Address: 125 South Clark Street, 17th Floor
Chicago, IL 60603

4. Managing Environmental Consultant

MEC: GSG Consultants, Inc.
Contact: Arturo Saenz
Address 855 W. Adams St., Ste. 200
Phone: (312) 733-6262 Fax: (312) 733-5612

5. Inspector

Inspector Name: Roberto Rivera

Inspector IDPH license # 100-06327

Signature:
Date: 3/20/2013

6. Management Planner

Management Planner Name: Arturo Saenz

Management Planner IDPH license # 100-04019

Signature:
Date: 5/3/2013

7. Review Date: 5/3/2013

8. LEA Designated Person's Acknowledgement

The reinspection report and recommendations have been received by me and appropriate action will be taken by the School District.

Signature:

Date: 5/6/2013

Name: Ms. Lynn Crivello

II. EXECUTIVE SUMMARY

GSG Consultants, Inc. was retained by the Chicago Public Schools (CPS) to perform a three-year asbestos reinspection of the McCutcheon School. This inspection was conducted in accordance with the United States Environmental Protection Agency (USEPA) Asbestos Hazard Emergency Response Act (AHERA) part 763.92 (b), and the ongoing Operations and Maintenance Program (O&M) originally designed in the School's Asbestos Management Plan. The purpose of this three-year reinspection is to record any condition changes in the asbestos-containing building material (ACBM) in the school since the previous three-year reinspection and the six-month periodic surveillance, to identify, assess, and include any Homogeneous Areas (HA) not identified in the Management Plan, and to recommend an appropriate response action to manage asbestos.

The inspector conducted a three-year reinspection of this facility under Illinois Department of Public Health (IDPH) school reinspection requirements and AHERA, sections 763.85 and 763.88. The main building and each addition to the main building, if constructed at different dates, were inspected separately. Laboratory accreditations are included in Appendix C, laboratory results are included in Appendix D, and chain of custody forms are included in Appendix E.

Note: During previous inspections, some of the HA(s) were identified together as 9" x 9" floor tile (FT), mastics assoc. with 9" x 9" FT, 12" x 12" FT, mastics assoc. with 12" x 12" FT, pipe insulation, etc. Some of these HA(s) have been re-identified by areas that are uniform in color, texture, construction date, application date, and general appearance.

The inspector has determined the following:

A. The following HAs have changed assessment categories for Building 6910:

B. The following new homogenous areas have been identified for Building 6910:

37	12" x 12" White with Blue streaks VFT
37A	12"x 12" White with blue streaks Mastic
38	12" x 12" sand VFT
38A	12"x 12" Sand VFT Mastic
39	12" x 12"Aqua Green VFT
39A	12" x 12" Aqua Green VFT Mastic
40	1' x 1' Ceiling Tile
41	12" x 12"Light Beige Streaked VFT
41A	12" x 12" Light Beige Streaked VFT Mastic
42	12 "x 12"Dark Blue VFT
42A	12"x 12"Dark Blue VFT Mastic
43	12"X 12" Off White with Tan Streaks VFT
43A	12"x 12"Off White with Tan Streaks VFT Mastic
44	2' x 4' Ceiling Tile
45	Terrazzo

C. This reinspection covered only physically accessible and visible areas and materials that were identified in the LEA's management plan. The following materials were concealed and/or contained in areas that were inaccessible for sampling and have been classified as Assumed:

06	12"x12" Dark Brown w/White Speckles VFT
08	12"x12" Dark Brown w/White & Dark Speckles VFT
13	12"x12" Coffee w/White & Brown Speckles VFT
13A	12"x12" Coffee w/White & Brown Speckles VFT Mastic
14	12"x12" Tan w/White Speckles VFT
14A	12"x12" Tan w/White Speckles VFT Mastic
17	9"x9" Tan w/White & Brown Streaks VFT
18	12"x12" White w/Gray Speckles VFT
18A	12"x12" White w/Gray Speckles VFT Mastic
23	12'x12' Coffee w/White & Brown Speckles VFT
23A	12'x12' Coffee w/White & Brown Speckles VFT Mastic
27	12"x12" White w/ Specks VFT (NOT OBSERVED)
27A	12"x12" White w/ Specks VFT Mastic (NOT OBSERVED)
30	12"x12" Lght Brn w/ wht and brn streaks VFT
31	12"x12" Lght Brn w/ wht and brn streaks VFT Mastic
32	12"x12" White w/ black & gray streaks VFT
33	12"x12" White w/ black & gray streaks VFT Mastic
34	12"x12" white with tan VFT
34 A	12"x12" White with tan VFT MASTIC
35	12"x12" Tan with brown VFT
35 A	12"x12" Tan with brown VFT MASTIC
36	12"x12" White with Gray speckles VFT (NOT OBSERVED)
36 A	12"x12" White with Gray specles VFT MASTIC (NOT OBSERVED)
37	12" x 12" White with Blue streaks VFT
37A	12"x 12" White with blue streaks Mastic
38	12" x 12" sand VFT
38A	12"x 12" Sand VFT Mastic
39	12" x 12"Aqua Green VFT
39A	12" x 12" Aqua Green VFT Mastic
40	1' x 1' Ceiling Tile
41	12" x 12"Light Beige Streaked VFT
41A	12" x 12" Light Beige Streaked VFT Mastic
42	12 "x 12"Dark Blue VFT
42A	12"x 12"Dark Blue VFT Mastic
43	12"X 12" Off White with Tan Streaks VFT
43A	12"x 12"Off White with Tan Streaks VFT Mastic
44	2' x 4' Ceiling Tile
45	Terrazzo
G	Hard Coat Plaster

H	2'x4' White Textured Ceiling Tile
I	Spray On Fireproofing
J	Hard Coat Plaster

The following areas were deemed to be inaccessible:

37A	12"x 12" White with blue streaks Mastic
-----	---

Materials were also listed as "assumed" if they were in good condition and sampling was not conducted to avoid damage.

This reinspection was conducted by Roberto Rivera, IDPH License # 100-06327. The Management Plan was updated by Arturo Saenz, IDPH License # 100-04019. Inspector and Management Planner Licenses are included in Appendix B.

III. METHODOLOGY

Tasks performed on-site included the following:

1. Review current management plan, identify HA(s) and extract appropriate information.
2. Examine and verify abatement records.
3. Touch and visually and physically reinspect and reassess the condition of all friable known or assumed ACBM.
4. Touch and visually and physically reinspect all non-friable known or assumed ACBM to determine whether these materials have become friable since the last inspection or periodic surveillance.
5. Identify any condition changes that may affect Hazard Ranking of known ACBM or Assumed ACBM, as well as any HA(s) that have become friable since the last reinspection.
6. Collect bulk samples from each newly discovered friable HA or previously assumed and submit for laboratory analysis.
7. Tabulate reinspection findings and submit for management planner review and recommendations with appropriate response actions based on the AHERA Damage Category of the ACBM.
8. Submit reinspection findings and management planner recommendations to the LEA within thirty (30) days for inclusion into the management plan.

IV. ABATEMENT HISTORY

The information collected from the existing management plan and inspection report(s) and from interviews with the school official revealed that the following asbestos abatement was conducted at the school since the previous Three year Reinspection.

Abatement Dates:

V. REASSESSMENTS AND RECOMMENDATIONS

The reassessments and recommendations are summarized in Tables I and II on the following pages. Detailed Hazard Assessment Sheets and Drawings and Photos (if applicable) are included in Appendix A.

VI. CONCLUSIONS

The McCutcheon School Building 6910 Three-Year reinspection has been completed and response actions have been recommended for both friable and non-friable materials. A timely execution of the response actions recommended will enable the LEA and the Designated Person(s) to effectively manage the existing ACBM.

This three-year reinspection report should be inspected in the current Management plan at the CPS Central Office, and one (1) copy should be kept at the school for use when planning any renovation and/or demolition activities in areas where ACBM has been identified. Also, periodic surveillance documentation and any summary reports from any response actions that are executed at the school should be used to update the Management Plan.

Table I
Inspector's Reinspection Findings

Chicago Public Schools

School McCutcheon School Unit 26201 Building ID 6910

Address 4865 Sheridan Rd Region 01

ASBESTOS REINSPECTION FINDINGS AND RECOMMENDATIONS

Inspector's Reinspection Findings Table 1

Managing Environmental Consultant (MEC) GSG Consultants, Inc.

855 W. Adams St., Ste. 200

Phone: (312) 733-6262 Fax: (312) 733-5612

Inspector's Comments are Summarized at the End of the Report

HA No	Material Description	Material Quantity	Material Units	Material Location	Asbestos Type	Material Category	Friable	Damage Type	Damage Quantity	Damage Units	Change in Assessment Category	Damage Category	Damage Reason	Disturbance Potential
05	9"x9" Tan w/White Streaks VFT	400	SF	1st Fl Eng's Rm,Rm 101 & 105 (under carpet), 1st Floor Closets - 1963 Bldg.	CHR	MISC	N	NONE	0		No	ACBM with the potential for damage		LOW
06	12"x12" Dark Brown w/White Speckles VFT	200	SF	Engineer's Office - 1963 Bldg.	ASSUMED	MISC	N	NONE	0		No	ACBM with the potential for damage		LOW
07	9"x9" Tan w/White & Brown Speckles VFT	1,800	SF	Kitchen Food Storage, Kitchen Locker/Storage Rm, Rms 102, Lunchroom office - 1971 Bldg.	CHR	MISC	N	NONE	0		No	ACBM with the potential for damage		MODERATE
08	12"x12" Dark Brown w/White & Dark Speckles VFT	650	SF	Room 110 - 1971 Bldg.	ASSUMED	MISC	N	NONE	0		No	ACBM with the potential for damage		MODERATE
09	9"x9" Tan w/White Streaks VFT Mastix	400	SF	1st Fl Eng's Rm, 1st Floor Closets - 1963 Bldg.	CHR	MISC	N	NONE	0		No	ACBM with the potential for damage		LOW
10	12"x12" Dark Brown w/White Speckles VFT Mastix	200	SF	Engineer's Office - 1963 Bldg.	CHR	MISC	N	NONE	0		No	ACBM with the potential for damage		LOW
11	9"x9" Tan w/White & Brown Speckles VFT Mastix	1,800	SF	Kitchen Food Storage, Kitchen Locker/Storage Rm, Rms 102, Lunchroom office - 1971 Bldg.	CHR	MISC	N	NONE	0		No	ACBM with the potential for damage		LOW
12	12"x12" Dk Brn w/White & Dk Speckles VFT Mastix	650	SF	Room 110 - 1971 Bldg.	CHR	MISC	N	NONE	0		No	ACBM with the potential for damage		LOW
13	12"x12" Coffee w/White & Brown Speckles VFT	2,500	SF	South, West & North Corridor - 1963 Bldg. 1st Floor and stairwells steps	ASSUMED	MISC	N	NONE	0		No	ACBM with the potential for damage		MODERATE
13A	12"x12" Coffee w/White & Brown Speckles VFT Mastix	2,500	SF	South, West & North Corridor - 1963 Bldg. 1st Floor and stairwells steps	ASSUMED	MISC	N	NONE	0		No	ACBM with the potential for damage		LOW
14	12"x12" Tan w/White Speckles VFT	60	SF	Engineer's Bathroom - 1963 Bldg.	ASSUMED	MISC	N	NONE	0		No	ACBM with the potential for damage		LOW
14A	12"x12" Tan w/White Speckles VFT Mastix	60	SF	Engineer's Bathroom - 1963 Bldg.	ASSUMED	MISC	N	NONE	0		No	ACBM with the potential for damage		LOW
15	9"x9" Brown w/White Streaks VFT	5,500	SF	2nd Fl Main Corridor (under existing flooring), 1st floor West Hallway Storage - 1963 Bldg.	CHR	MISC	N	NONE	0		No	ACBM with the potential for damage		LOW

Chicago Public Schools

School McCutcheon School Unit 26201 Building ID 6910

Address 4865 Sheridan Rd Region 01

ASBESTOS REINSPECTION FINDINGS AND RECOMMENDATIONS

Inspector's Reinspection Findings Table 1

Managing Environmental Consultant (MEC) GSG Consultants, Inc.

855 W. Adams St., Ste. 200

Phone: (312) 733-6262 Fax: (312) 733-5612

Inspector's Comments are Summarized at the End of the Report

HA No	Material Description	Material Quantity	Material Units	Material Location	Asbestos Type	Material Category	Friable	Damage Type	Damage Quantity	Damage Units	Change in Assessment Category	Damage Category	Damage Reason	Disturbance Potential
15A	9"x9" Brown w/White Streaks VFT Mastic	5,500	SF	2nd Fl Main Corridor (under existing flooring), 1st floor West Hallway Storage - 1963 Bldg.	CHR	MISC	N	NONE	0		No	ACBM with the potential for damage		LOW
16	9"x9" Tan w/White & Brown Streaks VFT	80	SF	1st Floor Men's Toilet in West Hallway- 1963 Bldg.	CHR	MISC	N	NONE	0		No	ACBM with the potential for damage		LOW
16A	9"x9" Tan w/White & Brown Streaks VFT Mastic	80	SF	1st Floor Men's Toilet in West Hallway - 1963 Bldg.	CHR	MISC	N	NONE	0		No	ACBM with the potential for damage		LOW
17	9"x9" Tan w/White & Brown Streaks VFT	200	SF	Room 103 - 1963 Bldg.	ASSUMED	MISC	N	NONE	0		No	ACBM with the potential for damage		LOW
17A	9"x9" Tan w/White & Brown Streaks VFT Mastic	200	SF	Room 103 - 1963 Bldg.	CHR	MISC	N	NONE	0		No	ACBM with the potential for damage		LOW
18	12"x12" White w/Gray Speckles VFT	300	SF	2nd Floor Janitor's Closet, Room 204 & 208 - 1963 Bldg.	ASSUMED	MISC	N	NONE	0		No	ACBM with the potential for damage		MODERATE
18A	12"x12" White w/Gray Speckles VFT Mastic	300	SF	2nd Floor Janitor's Closet, Room 204 & 208 - 1963 Bldg.	ASSUMED	MISC	N	NONE	0		No	ACBM with the potential for damage		LOW
19	9"x9" White w/Gray Streaks VFT (NOT OBSERVED)	900	SF	Room 105 Coat Room - 1963 Bldg.	CHR	MISC	N	None	0		No	ACBM with the potential for damage		Low
19A	9"x9" White w/Gray Streaks VFT Mastic (NOT OBSERVED)	900	SF	Room 105 Coat Room - 1963 Bldg.	CHR	MISC	N	None	0		No	ACBM with the potential for damage		LOW
20	9"x9" Gray w/Black & White Streaks VFT (NOT OBSERVED)	1,000	SF	2nd Floor Stairwell - 1963 Bldg.	CHR	MISC	N	None	0		No	ACBM with the potential for damage		LOW
20A	9"x9" Gray w/Black & White Streaks VFT Mastic (NOT OBSERVED)	1,800	SF	2nd Floor Stairwell - 1963 Bldg.	CHR	MISC	N	None	0		No	ACBM with the potential for damage		Low
21	9"x9" Dark Brown w/White & Dark Streaks VFT	8,800	SF	Rooms: 201, 202, 203, 204, 205, 206, 207, 208, 209, 210, 211 & 213, 2nd Floor Closet (next to girls toilet) - 1963 Bldg.	CHR	MISC	N	NONE	0		No	ACBM with the potential for damage		MODERATE
21A	9"x9" Dark Brown w/White & Dark Streaks VFT Mastic	8,800	SF	Rooms: 201, 202, 203, 204, 205, 206, 207, 208, 209, 210, 211 & 213, 2nd Floor Closet (next to girls toilet) - 1963 Bldg.	CHR	MISC	N	NONE	0		No	ACBM with the potential for damage		LOW

Chicago Public Schools

School McCutcheon School Unit 26201 Building ID 6910

Address 4865 Sheridan Rd Region 01

ASBESTOS REINSPECTION FINDINGS AND RECOMMENDATIONS

Inspector's Reinspection Findings Table 1

Managing Environmental Consultant (MEC) GSG Consultants, Inc.

855 W. Adams St., Ste. 200

Phone: (312) 733-6262 Fax: (312) 733-5612

Inspector's Comments are Summarized at the End of the Report

HA No	Material Description	Material Quantity	Material Units	Material Location	Asbestos Type	Material Category	Friable	Damage Type	Damage Quantity	Damage Units	Change in Assessment Category	Damage Category	Damage Reason	Disturbance Potential
23	12"x12' Coffee w/White & Brown Speckles VFT	1,900	SF	East Corridors - 1971 Bldg.	ASSUMED	MISC	N	NONE	0		No	ACBM with the potential for damage		MODERATE
23A	12"x12' Coffee w/White & Brown Speckles VFT Mastic	1,900	SF	East Corridors - 1971 Bldg.	ASSUMED	MISC	N	NONE	0		No	ACBM with the potential for damage		LOW
24	9"x9" White w/Gray Streaks VFT	2,000	SF	Lunchroom - 1971 Bldg.	CHR	MISC	N	NONE	0		No	ACBM with the potential for damage		MODERATE
24A	9"x9" White w/Gray Streaks VFT Mastic	2,000	SF	Lunchroom - 1971 Bldg.	CHR	MISC	N	NONE	0		No	ACBM with the potential for damage		LOW
25	9"x9" Gray w/White Speckles VFT	200	SF	Book Storage Rm outside of Main Hall South End - 1971 Bldg.	CHR	MISC	N	NONE	0		No	ACBM with the potential for damage		LOW
25A	9"x9" Gray w/White Speckles VFT Mastic	200	SF	Book Storage Rm outside of Main Hall South End - 1971 Bldg.	CHR	MISC	N	NONE	0		No	ACBM with the potential for damage		LOW
26	9"x9" Green w/White Streaks VFT	1,800	SF	Rooms 104 & 106 (Library - under carpet) 1st Floor Storage Rooms - 1971 Bldg.	CHR	MISC	N	NONE	0		No	ACBM with the potential for damage		LOW
26A	9"x9" Green w/White Streaks VFT Mastic	1,800	SF	Rooms 104 & 106 (Library - Under Carpet) 1st Floor Storage Rooms - 1971 Bldg.	CHR	MISC	N	NONE	0		No	ACBM with the potential for damage		LOW
27	12"x12" White w/ Specks VFT (NOT OBSERVED)	280	SF	Room 108 (Over HA #7) - 1971 Bldg	ASSUMED	MISC	N	None	0		No	ACBM with the potential for damage		LOW
27A	12"x12" White w/ Specks VFT Mastic (NOT OBSERVED)	280	SF	Room 108 (Over HA #7) - 1971 Bldg	ASSUMED	MISC	N	None	0		No	ACBM with the potential for damage		LOW
28	NOT USED				UNDEFINED									
29	NOT USED				UNDEFINED									
30	12"x12" Lght Brn w/ wht and brn streaks VFT	1,500	SF	North & South Stairwell and 1st Floor Corridors - 1963 Bldg	ASSUMED	MISC	N	NONE	0		No	ACBM with the potential for damage		MODERATE
31	12"x12" Lght Brn w/ wht and brn streaks VFT Mastic	1,500	SF	North and South floor stairwell 1st Floor Corridors - 1963 Bldg	ASSUMED	MISC	N	NONE	0		No	ACBM with the potential for damage		LOW
32	12"x12" White w/ black & gray streaks VFT	250	SF	2nd FL Storage Room & Rooms	ASSUMED	MISC	N	NONE	0		No	ACBM with the potential for damage		LOW

Chicago Public Schools

School McCutcheon School Unit 26201 Building ID 6910

Address 4865 Sheridan Rd Region 01

ASBESTOS REINSPECTION FINDINGS AND RECOMMENDATIONS

Inspector's Reinspection Findings Table 1

Managing Environmental Consultant (MEC) GSG Consultants, Inc.

855 W. Adams St., Ste. 200

Phone: (312) 733-6262 Fax: (312) 733-5612

Inspector's Comments are Summarized at the End of the Report

HA No	Material Description	Material Quantity	Material Units	Material Location	Asbestos Type	Material Category	Friable	Damage Type	Damage Quantity	Damage Units	Change in Assessment Category	Damage Category	Damage Reason	Disturbance Potential
				204 & 208 - 1963 Bldg										
33	12"x12" White w/ black & gray streaks VFT Mastic	250	SF	2nd FL Storage Rm & Rooms 204 & 208 - 1963 bldg	ASSUMED	MISC	N	NONE	0		No	ACBM with the potential for damage		LOW
34	12"x12" white with tan VFT	1,000	SF	Room 101 & 105 - 1963 Bldg	ASSUMED	MISC	N	NONE	0		No	ACBM with the potential for damage		MODERATE
34 A	12"x12" White with tan VFT MASTIC	1,000	SF	Rooms 101 & 105 - 1963 Bldg	ASSUMED	MISC	N	NONE	0		No	ACBM with the potential for damage		LOW
35	12"x12" Tan with brown VFT	1,000	SF	Rooms 101 & 105 - 1963 Bldg	ASSUMED	MISC	N	NONE	0		No	ACBM with the potential for damage		MODERATE
35 A	12"x12" Tan with brown VFT MASTIC	1,000	SF	Rooms 101 & 105 - 1963 Bldg	ASSUMED	MISC	N	NONE	0		No	ACBM with the potential for damage		LOW
36	12"x12" White with Gray speckles VFT (NOT OBSERVED)	1,930	SF	2nd floor corridor hallway - 1963 Bldg.	ASSUMED	MISC	N	None	0		No	ACBM with the potential for damage		Moderate
36 A	12"x12" White with Gray specles VFT MASTIC (NOT OBSERVED)	1,930	SF	2nd floor corridor hallway - 1963 Bldg.	ASSUMED	MISC	N	None	0		No	ACBM with the potential for damage		Moderate
37	12" x 12" White with Blue streaks VFT	1,200	SF	Main office, Prin. office, Office work room, Vault, Prin office toilet - 1963 Bldg	ASSUMED	MISC	N	NONE	0		No	ACBM with the potential for damage		MODERATE
37A	12"x 12" White with blue streaks Mastic	1,200	SF	Main office, Prin. office, office work room, Vault, Prin. Office Toilet - 1963 Bldg	ASSUMED	MISC	N	NONE	0		No	ACBM with the potential for damage		LOW
38	12" x 12" sand VFT	2,100	SF	2nd Floor - Corridor and Stairwell Landings - 1963 bldg	ASSUMED	MISC	N	NONE	0		No	ACBM with the potential for damage		MODERATE
38A	12"x 12" Sand VFT Mastic	2,100	SF	2nd Floor Corridor and Stairwell Landings - 1963 bldg	ASSUMED	MISC	N	NONE	0		No	ACBM with the potential for damage		LOW
39	12" x 12"Aqua Green VFT	150	SF	Engineers storage Room - 1963 Bldg	ASSUMED	MISC	N	NONE	0		No	ACBM with the potential for damage		LOW
39A	12" x 12" Aqua Green VFT Mastic	150	SF	Engineers storage Room - 1963 Bldg	ASSUMED	MISC	N	NONE	0		No	ACBM with the potential for damage		LOW
40	1' x 1' Ceiling Tile	8,500	SF	2nd Floor Classrooms 201-203, Main office, Work Room, Main Office Vault, 105,	ASSUMED	MISC	Y	NONE	0		No	ACBM with the potential for damage		LOW

Chicago Public Schools

School McCutcheon School Unit 26201 Building ID 6910

Address 4865 Sheridan Rd Region 01

ASBESTOS REINSPECTION FINDINGS AND RECOMMENDATIONS

Inspector's Reinspection Findings Table 1

Managing Environmental Consultant (MEC) GSG Consultants, Inc.

855 W. Adams St., Ste. 200

Phone: (312) 733-6262 Fax: (312) 733-5612

Inspector's Comments are Summarized at the End of the Report

HA No	Material Description	Material Quantity	Material Units	Material Location	Asbestos Type	Material Category	Friable	Damage Type	Damage Quantity	Damage Units	Change in Assessment Category	Damage Category	Damage Reason	Disturbance Potential
				101 - 1963 Bldg										
41	12" x 12" Light Beige Streaked VFT	450	SF	1st Floor Teachers Lunchroom - 1971 Bldg	ASSUMED	MISC	N	NONE	0		No	ACBM with the potential for damage		LOW
41A	12" x 12" Light Beige Streaked VFT Mastic	450	SF	1st Floor Teachers Lunchroom - 1971 Bldg	ASSUMED	MISC	N	NONE	0		No	ACBM with the potential for damage		LOW
42	12" x 12" Dark Blue VFT	300	SF	Room 108 - 1971 Bldg	ASSUMED	MISC	N	NONE	0		No	ACBM with the potential for damage		LOW
42A	12" x 12" Dark Blue VFT Mastic	300	SF	Room 108 - 1971 Bldg	ASSUMED	MISC	N	NONE	0		No	ACBM with the potential for damage		LOW
43	12" x 12" Off White with Tan Streaks VFT	700	SF	Room 109 - 1971 Bldg	ASSUMED	MISC	N	NONE	0		No	ACBM with the potential for damage		LOW
43A	12" x 12" Off White with Tan Streaks VFT Mastic	700	SF	Room 109 - 1971 Bldg	ASSUMED	MISC	N	NONE	0		No	ACBM with the potential for damage		LOW
44	2' x 4' Ceiling Tile	5,600	SF	Rooms 102, 104, 106, 108, 109, 110, Lunchroom, Lunchroom Office, East Corridors, Kitchen - 1971 Bldg	ASSUMED	MISC	Y	NONE	0		No	ACBM with the potential for damage		LOW
45	Terrazzo	800	SF	Kitchen - 1971 Bldg	ASSUMED	MISC	N	NONE	0		No	ACBM with the potential for damage		LOW
B	MJP E/F/V on Fiberglass Pipe Insulation	75	LF	1st Floor Mens NW Toilet, 2nd Fl Boys & Girls Toilets, 2nd Floor Janitor Closet	CHR	TSI	Y	NONE	0		No	ACBM with the potential for damage		LOW
F	MJP E/F/V on Fiberglass Pipe Insulation	80	LF	1st Fl Janitors Closet, 1st Fl Boys & Girls Bathroom Pipe Chases, Kitchen Office - 1971 Bldg, Hot Water Heater Room	CHR	TSI	Y	NONE	0		No	ACBM with the potential for damage		LOW
G	Hard Coat Plaster	30,000	SF	Throughout 1963 Bldg	ASSUMED	SURFACE	N	NONE	0		No	ACBM with the potential for damage		MODERATE
H	2' x 4' White Textured Ceiling Tile	5,000	SF	West, South & North Hallways Bldg. Main Office, Prin Office, Teacher's Lunch Room - 1963	ASSUMED	MISC	Y	NONE	0		No	ACBM with the potential for damage		LOW
I	Spray On Fireproofing	1,600	SF	Boiler Room - 1963 Bldg.	ASSUMED	SURFACE	Y	NONE	0		No	ACBM with the potential for damage		LOW

Chicago Public Schools

School McCutcheon School Unit 26201 Building ID 6910

Address 4865 Sheridan Rd Region 01

ASBESTOS REINSPECTION FINDINGS AND RECOMMENDATIONS

Inspector's Reinspection Findings Table 1

Managing Environmental Consultant (MEC) GSG Consultants, Inc.

855 W. Adams St., Ste. 200

Phone: (312) 733-6262 Fax: (312) 733-5612

Inspector's Comments are Summarized at the End of the Report

HA No	Material Description	Material Quantity	Material Units	Material Location	Asbestos Type	Material Category	Friable	Damage Type	Damage Quantity	Damage Units	Change in Assessment Category	Damage Category	Damage Reason	Disturbance Potential
J	Hard Coat Plaster	15,000	SF	Throughout 1971 Bldg	ASSUMED	SURFACE	N	NONE	0		No	ACBM with the potential for damage		MODERATE
K	Spray Applied Fireproofing	4,000	SF	Above Drop Ceilings Throughout 1971 Bldg	CHR	SURFACE	Y	NONE	0		No	ACBM with the potential for damage		LOW

Chicago Public Schools

School McCutcheon School Unit 26201 Building ID 6910

Address 4865 Sheridan Rd Region 01

ASBESTOS REINSPECTION FINDINGS AND RECOMMENDATIONS

Inspector's Reinspection Findings Table 1

Managing Environmental Consultant (MEC) GSG Consultants, Inc.

855 W. Adams St., Ste. 200

Phone: (312) 733-6262 Fax: (312) 733-5612

Inspector's Comments are Summarized at the End of the Report

Reinspection Date 3/20/2013
Inspector Name Roberto Rivera
100-06327 5/15/2013
Inspector's IDPH License Number / Expiration Date

Inspector's Comments

HA Number:	Inspector Comments:
05	
06	
07	
08	
09	
10	
11	
12	
13	
13A	
14	
14A	
15	
15A	
16	
16A	
17	
17A	
18	
18A	
19	
19A	
20	
20A	

Chicago Public Schools

School McCutcheon School Unit 26201 Building ID 6910

Address 4865 Sheridan Rd Region 01

ASBESTOS REINSPECTION FINDINGS AND RECOMMENDATIONS

Inspector's Reinspection Findings Table 1

Managing Environmental Consultant (MEC) GSG Consultants, Inc.

855 W. Adams St., Ste. 200

Phone: (312) 733-6262 Fax: (312) 733-5612

Inspector's Comments are Summarized at the End of the Report

HA Number:	Inspector Comments:
21	
21A	
23	
23A	
24	
24A	
25	
25A	
26	
26A	
27	
27A	
28	
29	
30	
31	
32	
33	
34	
34 A	
35	
35 A	
36	
36 A	
37	
37A	
38	
38A	
39	

Chicago Public Schools

School McCutcheon School Unit 26201 Building ID 6910

Address 4865 Sheridan Rd Region 01

ASBESTOS REINSPECTION FINDINGS AND RECOMMENDATIONS

Inspector's Reinspection Findings Table 1

Managing Environmental Consultant (MEC) GSG Consultants, Inc.

855 W. Adams St., Ste. 200

Phone: (312) 733-6262 Fax: (312) 733-5612

Inspector's Comments are Summarized at the End of the Report

HA Number:	Inspector Comments:
39A	
40	
41	
41A	
42	
42A	
43	
43A	
44	
45	
B	
F	
G	
H	
I	
J	
K	

Table II

Management Planner's Review

Chicago Public Schools

School McCutcheon School
Address 4865 Sheridan Rd

Unit 26201
 Chicago, IL, 60640

Building ID 6910
Region 01

ASBESTOS REINSPECTION FINDINGS AND RECOMMENDATIONS

Management Planner's Review Table II

Managing Environmental Consultant (MEC) GSG Consultants, Inc.

855 W. Adams St., Ste. 200

Phone: (312) 733-6262

Fax: (312) 733-5612

Management Planner's Comments Summarized at the End of the Report

HA Num	Material Description	Material Quantity	Material Units	Material Location	Asbestos Type	Material Category	Friable	Damage Quantity	Damage Units	Damage Category	Response
05	9"x9" Tan w/White Streaks VFT	400	SF	1st Fl Eng's Rm,Rm 101 & 105 (under carpet), 1st Floor Closets - 1963 Bldg.	Chrysotile	MISC	No	0	SF	6 ACBM with the potential for damage	Operations and Maintenance
06	12"x12" Dark Brown w/White Speckles VFT	200	SF	Engineer's Office - 1963 Bldg.	Assumed	MISC	No	0	SF	6 ACBM with the potential for damage	Operations and Maintenance
07	9"x9" Tan w/White & Brown Speckles VFT	1,800	SF	Kitchen Food Storage, Kitchen Locker/Storage Rm, Rms 102, Lunchroom office - 1971 Bldg.	Chrysotile	MISC	No	0	SF	6 ACBM with the potential for damage	Operations and Maintenance
08	12"x12" Dark Brown w/White & Dark Speckles VFT	650	SF	Room 110 - 1971 Bldg.	Assumed	MISC	No	0	SF	6 ACBM with the potential for damage	Operations and Maintenance
09	9"x9" Tan w/White Streaks VFT Mastic	400	SF	1st Fl Eng's Rm, 1st Floor Closets - 1963 Bldg.	Chrysotile	MISC	No	0	SF	6 ACBM with the potential for damage	Operations and Maintenance
10	12"x12" Dark Brown w/White Speckles VFT Mastic	200	SF	Engineer's Office - 1963 Bldg.	Chrysotile	MISC	No	0	SF	6 ACBM with the potential for damage	Operations and Maintenance
11	9"x9" Tan w/White & Brown Speckles VFT Mastic	1,800	SF	Kitchen Food Storage, Kitchen Locker/Storage Rm, Rms 102, Lunchroom office - 1971 Bldg.	Chrysotile	MISC	No	0	SF	6 ACBM with the potential for damage	Operations and Maintenance
12	12"x12" Dk Brn w/White & Dk Speckles VFT Mastic	650	SF	Room 110 - 1971 Bldg.	Chrysotile	MISC	No	0	SF	6 ACBM with the potential for damage	Operations and Maintenance
13	12"x12" Coffee w/White & Brown Speckles VFT	2,500	SF	South, West & North Corridor - 1963 Bldg. 1st Floor and stairwells steps	Assumed	MISC	No	0	SF	6 ACBM with the potential for damage	Operations and Maintenance
13A	12"x12" Coffee w/White & Brown Speckles VFT Mastic	2,500	SF	South, West & North Corridor - 1963 Bldg. 1st Floor and stairwells steps	Assumed	MISC	No	0	SF	6 ACBM with the potential for damage	Operations and Maintenance
14	12"x12" Tan w/White Speckles VFT	60	SF	Engineer's Bathroom - 1963 Bldg.	Assumed	MISC	No	0	SF	6 ACBM with the potential for damage	Operations and Maintenance
14A	12"x12" Tan w/White Speckles VFT Mastic	60	SF	Engineer's Bathroom - 1963 Bldg.	Assumed	MISC	No	0	SF	6 ACBM with the potential for damage	Operations and Maintenance
15	9"x9" Brown w/White Streaks VFT	5,500	SF	2nd Fl Main Corridor (under existing flooring), 1st floor West Hallway Storage - 1963 Bldg.	Chrysotile	MISC	No	0	SF	6 ACBM with the potential for damage	Operations and Maintenance
15A	9"x9" Brown w/White Streaks VFT Mastic	5,500	SF	2nd Fl Main Corridor (under existing flooring), 1st floor West Hallway Storage - 1963 Bldg.	Chrysotile	MISC	No	0	SF	6 ACBM with the potential for damage	Operations and Maintenance
16	9"x9" Tan w/White & Brown Streaks VFT	80	SF	1st Floor Men's Toilet in West Hallway - 1963 Bldg.	Chrysotile	MISC	No	0	SF	6 ACBM with the potential for damage	Operations and Maintenance
16A	9"x9" Tan w/White & Brown Streaks VFT Mastic	80	SF	1st Floor Men's Toilet in West Hallway - 1963 Bldg.	Chrysotile	MISC	No	0	SF	6 ACBM with the potential for damage	Operations and Maintenance
17	9"x9" Tan w/White & Brown Streaks VFT	200	SF	Room 103 - 1963 Bldg.	Assumed	MISC	No	0	SF	6 ACBM with the potential for damage	Operations and Maintenance
17A	9"x9" Tan w/White & Brown Streaks VFT Mastic	200	SF	Room 103 - 1963 Bldg.	Chrysotile	MISC	No	0	SF	6 ACBM with the potential for damage	Operations and Maintenance
18	12"x12" White w/Gray Speckles VFT	300	SF	2nd Floor Janitor's Closet, Room 204 & 208 - 1963 Bldg.	Assumed	MISC	No	0	SF	6 ACBM with the potential for damage	Operations and Maintenance
18A	12"x12" White w/Gray Speckles VFT Mastic	300	SF	2nd Floor Janitor's Closet, Room 204 & 208 - 1963 Bldg.	Assumed	MISC	No	0	SF	6 ACBM with the potential for damage	Operations and Maintenance

Chicago Public Schools

School McCutcheon School
Address 4865 Sheridan Rd

Unit 26201
 Chicago, IL, 60640

Building ID 6910
Region 01

ASBESTOS REINSPECTION FINDINGS AND RECOMMENDATIONS

Management Planner's Review Table II

Managing Environmental Consultant (MEC) GSG Consultants, Inc.

855 W. Adams St., Ste. 200

Phone: (312) 733-6262

Fax: (312) 733-5612

Management Planner's Comments Summarized at the End of the Report

HA Num	Material Description	Material Quantity	Material Units	Material Location	Asbestos Type	Material Category	Friable	Damage Quantity	Damage Units	Damage Category	Response
19	9"x9" White w/Gray Streaks VFT (NOT OBSERVED)	900	SF	Room 105 Coat Room - 1963 Bldg.	Chrysotile	MISC	No	0	SF	6 ACBM with the potential for damage	Operations and Maintenance
19A	9"x9" White w/Gray Streaks VFT Mastic (NOT OBSERVED)	900	SF	Room 105 Coat Room - 1963 Bldg.	Chrysotile	MISC	No	0	SF	6 ACBM with the potential for damage	Operations and Maintenance
20	9"x9" Gray w/Black & White Streaks VFT (NOT OBSERVED)	1,000	SF	2nd Floor Stairwell - 1963 Bldg.	Chrysotile	MISC	No	0	SF	6 ACBM with the potential for damage	Operations and Maintenance
20A	9"x9" Gray w/Black & White Streaks VFT Mastic (NOT OBSERVED)	1,800	SF	2nd Floor Stairwell - 1963 Bldg.	Chrysotile	MISC	No	0	SF	6 ACBM with the potential for damage	Operations and Maintenance
21	9"x9" Dark Brown w/White & Dark Streaks VFT	8,800	SF	Rooms: 201, 202, 203, 204, 205, 206, 207, 208, 209, 210, 211 & 213, 2nd Floor Closet (next to girls toilet) - 1963 Bldg.	Chrysotile	MISC	No	0	SF	6 ACBM with the potential for damage	Operations and Maintenance
21A	9"x9" Dark Brown w/White & Dark Streaks VFT Mastic	8,800	SF	Rooms: 201, 202, 203, 204, 205, 206, 207, 208, 209, 210, 211 & 213, 2nd Floor Closet (next to girls toilet) - 1963 Bldg.	Chrysotile	MISC	No	0	SF	6 ACBM with the potential for damage	Operations and Maintenance
23	12"x12' Coffee w/White & Brown Speckles VFT	1,900	SF	East Corridorsl - 1971 Bldg.	Assumed	MISC	No	0	SF	6 ACBM with the potential for damage	Operations and Maintenance
23A	12"x12' Coffee w/White & Brown Speckles VFT Mastic	1,900	SF	East Corridors - 1971 Bldg.	Assumed	MISC	No	0	SF	6 ACBM with the potential for damage	Operations and Maintenance
24	9"x9" White w/Gray Streaks VFT	2,000	SF	Lunchroom - 1971 Bldg.	Chrysotile	MISC	No	0	SF	6 ACBM with the potential for damage	Operations and Maintenance
24A	9"x9" White w/Gray Streaks VFT Mastic	2,000	SF	Lunchroom - 1971 Bldg.	Chrysotile	MISC	No	0	SF	6 ACBM with the potential for damage	Operations and Maintenance
25	9"x9" Gray w/White Speckles VFT	200	SF	Book Storage Rm outside of Main Hall South End - 1971 Bldg.	Chrysotile	MISC	No	0	SF	6 ACBM with the potential for damage	Operations and Maintenance
25A	9"x9" Gray w/White Speckles VFT Mastic	200	SF	Book Storage Rm outside of Main Hall South End - 1971 Bldg.	Chrysotile	MISC	No	0	SF	6 ACBM with the potential for damage	Operations and Maintenance
26	9"x9" Green w/White Streaks VFT	1,800	SF	Rooms 104 & 106 (Library - under carpet) 1st Floor Storage Rooms - 1971 Bldg.	Chrysotile	MISC	No	0	SF	6 ACBM with the potential for damage	Operations and Maintenance
26A	9"x9" Green w/White Streaks VFT Mastic	1,800	SF	Rooms 104 & 106 (Library - Under Carpet) 1st Floor Storage Rooms - 1971 Bldg.	Chrysotile	MISC	No	0	SF	6 ACBM with the potential for damage	Operations and Maintenance
27	12"x12" White w/ Specks VFT (NOT OBSERVED)	280	SF	Room 108 (Over HA #7) - 1971 Bldg	Assumed	MISC	No	0	SF	6 ACBM with the potential for damage	Operations and Maintenance
27A	12"x12" White w/ Specks VFT Mastic (NOT OBSERVED)	280	SF	Room 108 (Over HA #7) - 1971 Bldg	Assumed	MISC	No	0	SF	6 ACBM with the potential for damage	Operations and Maintenance
28	NOT USED				Undefined						
29	NOT USED				Undefined						

Chicago Public Schools

School McCutcheon School

Unit 26201

Building ID 6910

Address 4865 Sheridan Rd

Chicago, IL, 60640

Region 01

ASBESTOS REINSPECTION FINDINGS AND RECOMMENDATIONS

Management Planner's Review Table II

Managing Environmental Consultant (MEC) GSG Consultants, Inc.

855 W. Adams St., Ste. 200

Phone: (312) 733-6262

Fax: (312) 733-5612

Management Planner's Comments Summarized at the End of the Report

HA Num	Material Description	Material Quantity	Material Units	Material Location	Asbestos Type	Material Category	Friable	Damage Quantity	Damage Units	Damage Category	Response
30	12"x12" Lght Brn w/ wht and brn streaks VFT	1,500	SF	North & South Stairwell and 1st Floor Corridors - 1963 Bldg	Assumed	MISC	No	0	SF	6 ACBM with the potential for damage	Operations and Maintenance
31	12"x12" Lght Brn w/ wht and brn streaks VFT Mastic	1,500	SF	North and South floor stairwell 1st Floor Corridors - 1963 Bldg	Assumed	MISC	No	0	SF	6 ACBM with the potential for damage	Operations and Maintenance
32	12"x12" White w/ black & gray streaks VFT	250	SF	2nd FL Storage Room & Rooms 204 & 208 - 1963 Bldg	Assumed	MISC	No	0	SF	6 ACBM with the potential for damage	Operations and Maintenance
33	12"x12" White w/ black & gray streaks VFT Mastic	250	SF	2nd FL Storage Rm & Rooms 204 & 208 - 1963 bldg	Assumed	MISC	No	0	SF	6 ACBM with the potential for damage	Operations and Maintenance
34	12"x12" white with tan VFT	1,000	SF	Room 101 & 105 - 1963 Bldg	Assumed	MISC	No	0	SF	6 ACBM with the potential for damage	Operations and Maintenance
34 A	12"x12" White with tan VFT MASTIC	1,000	SF	Rooms 101 & 105 - 1963 Bldg	Assumed	MISC	No	0	SF	6 ACBM with the potential for damage	Operations and Maintenance
35	12"x12" Tan with brown VFT	1,000	SF	Rooms 101 & 105 - 1963 Bldg	Assumed	MISC	No	0	SF	6 ACBM with the potential for damage	Operations and Maintenance
35 A	12"x12" Tan with brown VFT MASTIC	1,000	SF	Rooms 101 & 105 - 1963 Bldg	Assumed	MISC	No	0	SF	6 ACBM with the potential for damage	Operations and Maintenance
36	12"x12" White with Gray speckles VFT (NOT OBSERVED)	1,930	SF	2nd floor corridor hallway - 1963 Bldg.	Assumed	MISC	No	0	SF	6 ACBM with the potential for damage	Operations and Maintenance
36 A	12"x12" White with Gray specles VFT MASTIC (NOT OBSERVED)	1,930	SF	2nd floor corridor hallway - 1963 Bldg.	Assumed	MISC	No	0	SF	6 ACBM with the potential for damage	Operations and Maintenance
37	12" x 12" White with Blue streaks VFT	1,200	SF	Main office, Prin. office, Office work room, Vault, Prin office toilet - 1963 Bldg	Assumed	MISC	No	0	SF	6 ACBM with the potential for damage	Operations and Maintenance
37A	12"x 12" White with blue streaks Mastic	1,200	SF	Main office, Prin. office, office work room, Vault, Prin. Office Toilet - 1963 Bldg	Assumed	MISC	No	0	SF	6 ACBM with the potential for damage	Operations and Maintenance
38	12" x 12" sand VFT	2,100	SF	2nd Floor - Corridor and Stairwell Landings - 1963 bldg	Assumed	MISC	No	0	SF	6 ACBM with the potential for damage	Operations and Maintenance
38A	12"x 12" Sand VFT Mastic	2,100	SF	2nd Floor Corridor and Stairwell Landings - 1963 bldg	Assumed	MISC	No	0	SF	6 ACBM with the potential for damage	Operations and Maintenance
39	12" x 12" Aqua Green VFT	150	SF	Engineers storage Room - 1963 Bldg	Assumed	MISC	No	0	SF	6 ACBM with the potential for damage	Operations and Maintenance
39A	12" x 12" Aqua Green VFT Mastic	150	SF	Engineers storage Room - 1963 Bldg	Assumed	MISC	No	0	SF	6 ACBM with the potential for damage	Operations and Maintenance
40	1' x 1' Ceiling Tile	8,500	SF	2nd Floor Classrooms 201-203, Main office, Work Room, Main Office Vault, 105, 101 - 1963 Bldg	Assumed	MISC	Yes	0	SF	6 ACBM with the potential for damage	Operations and Maintenance
41	12" x 12" Light Beige Streaked VFT	450	SF	1st Floor Teachers Lunchroom - 1971 Bldg	Assumed	MISC	No	0	SF	6 ACBM with the potential for damage	Operations and Maintenance
41A	12" x 12" Light Beige Streaked VFT Mastic	450	SF	1st Floor Teachers Lunchroom - 1971 Bldg	Assumed	MISC	No	0	SF	6 ACBM with the potential for damage	Operations and Maintenance
42	12 "x 12" Dark Blue VFT	300	SF	Room 108 - 1971 Bldg	Assumed	MISC	No	0	SF	6 ACBM with the potential for damage	Operations and Maintenance

Chicago Public Schools

School McCutcheon School
Address 4865 Sheridan Rd

Unit 26201
 Chicago, IL, 60640

Building ID 6910
Region 01

ASBESTOS REINSPECTION FINDINGS AND RECOMMENDATIONS

Management Planner's Review Table II

Managing Environmental Consultant (MEC) GSG Consultants, Inc.

855 W. Adams St., Ste. 200

Phone: (312) 733-6262

Fax: (312) 733-5612

Management Planner's Comments Summarized at the End of the Report

HA Num	Material Description	Material Quantity	Material Units	Material Location	Asbestos Type	Material Category	Friable	Damage Quantity	Damage Units	Damage Category	Response
42A	12"x 12"Dark Blue VFT Mastic	300	SF	Room 108 - 1971 Bldg	Assumed	MISC	No	0	SF	6 ACBM with the potential for damage	Operations and Maintenance
43	12"X 12" Off White with Tan Streaks VFT	700	SF	Room 109 - 1971 Bldg	Assumed	MISC	No	0	SF	6 ACBM with the potential for damage	Operations and Maintenance
43A	12"x 12"Off White with Tan Streaks VFT Mastic	700	SF	Room 109 - 1971 Bldg	Assumed	MISC	No	0	SF	6 ACBM with the potential for damage	Operations and Maintenance
44	2' x 4' Ceiling Tile	5,600	SF	Rooms 102, 104, 106, 108, 109, 110, Lunchroom, Lunchroom Office, East Corridors, Kitchen -1971 Bldg	Assumed	MISC	Yes	0	SF	6 ACBM with the potential for damage	Operations and Maintenance
45	Terrazzo	800	SF	Kitchen - 1971 Bldg	Assumed	MISC	No	0	SF	6 ACBM with the potential for damage	Operations and Maintenance
B	MJP E/F/V on Fiberglass Pipe Insulation	75	LF	1st Floor Mens NW Toilet, 2nd FI Boys & Girls Toilets, 2nd Floor Janitor Closet	Chrysotile	TSI	Yes	0	LF	6 ACBM with the potential for damage	Operations and Maintenance
F	MJP E/F/V on Fiberglass Pipe Insulation	80	LF	1st FI Janitors Closet, 1st FI Boys & Girls Bathroom Pipe Chases, Kitchen Office - 1971 Bldg, Hot Water Heater Room	Chrysotile	TSI	Yes	0	LF	6 ACBM with the potential for damage	Operations and Maintenance
G	Hard Coat Plaster	30,000	SF	Throughout 1963 Bldg	Assumed	SURFACE	No	0	SF	6 ACBM with the potential for damage	Operations and Maintenance
H	2'x4' White Textured Ceiling Tile	5,000	SF	West, South & North Hallways Bldg. Main Office, Prin Office, Teacher's Lunch Room - 1963	Assumed	MISC	Yes	0	SF	6 ACBM with the potential for damage	Operations and Maintenance
I	Spray On Fireproofing	1,600	SF	Boiler Room - 1963 Bldg.	Assumed	SURFACE	Yes	0	SF	6 ACBM with the potential for damage	Operations and Maintenance
J	Hard Coat Plaster	15,000	SF	Throughout 1971 Bldg	Assumed	SURFACE	No	0	SF	6 ACBM with the potential for damage	Operations and Maintenance
K	Spray Applied Fireproofing	4,000	SF	Above Drop Ceilings Throughout 1971 Bldg	Chrysotile	SURFACE	Yes	0	SF	6 ACBM with the potential for damage	Operations and Maintenance

Chicago Public Schools

School McCutcheon School
Address 4865 Sheridan Rd

Unit 26201
 Chicago, IL, 60640

Building ID 6910
Region 01

ASBESTOS REINSPECTION FINDINGS AND RECOMMENDATIONS

Management Planner's Review Table II

Managing Environmental Consultant (MEC) GSG Consultants, Inc.
 855 W. Adams St., Ste. 200
 Phone: (312) 733-6262

Fax: (312) 733-5612

Management Planner's Comments Summarized at the End of the Report

Review Date	5/3/2013
Manager Planner Name	Arturo Saenz
100-04019	5/15/2013
Manager IDPH License No/Expiration	

HA Number	Management Comments
05	
06	
07	
08	
09	
10	
11	
12	
13	
13A	
14	
14A	
15	
15A	
16	
16A	
17	
17A	

Chicago Public Schools

School McCutcheon School

Unit 26201

Building ID 6910

Address 4865 Sheridan Rd

Chicago, IL, 60640

Region 01

ASBESTOS REINSPECTION FINDINGS AND RECOMMENDATIONS

Management Planner's Review Table II

Managing Environmental Consultant (MEC) GSG Consultants, Inc.

855 W. Adams St., Ste. 200

Phone: (312) 733-6262

Fax: (312) 733-5612

Management Planner's Comments Summarized at the End of the Report

HA Number	Management Comments
18	
18A	
19	
19A	
20	
20A	
21	
21A	
23	
23A	
24	
24A	
25	
25A	
26	
26A	
27	
27A	
28	
29	
30	
31	
32	
33	
34	
34 A	
35	

Chicago Public Schools

School McCutcheon School
Address 4865 Sheridan Rd

Unit 26201
 Chicago, IL, 60640

Building ID 6910
Region 01

ASBESTOS REINSPECTION FINDINGS AND RECOMMENDATIONS

Management Planner's Review Table II

Managing Environmental Consultant (MEC) GSG Consultants, Inc.

855 W. Adams St., Ste. 200

Phone: (312) 733-6262

Fax: (312) 733-5612

Management Planner's Comments Summarized at the End of the Report

HA Number	Management Comments
35 A	
36	
36 A	
37	
37A	
38	
38A	
39	
39A	
40	
41	
41A	
42	
42A	
43	
43A	
44	
45	
B	
F	
G	
H	
I	
J	
K	

Chicago Public Schools

School McCutcheon School

Unit 26201

Building ID 6910

Address 4865 Sheridan Rd

Chicago, IL, 60640

Region 01

ASBESTOS REINSPECTION FINDINGS AND RECOMMENDATIONS

Management Planner's Review Table II

Managing Environmental Consultant (MEC) GSG Consultants, Inc.

855 W. Adams St., Ste. 200

Phone: (312) 733-6262

Fax: (312) 733-5612

Management Planner's Comments Summarized at the End of the Report

Chicago Public Schools

GSG Consultants, Inc.

2013 AHERA REINSPECTION

Inspector Assessment Form (REASSESSMENT)

LEA NAME: **Chicago Public Schools** UNIT NUMBER: **26201** BUIDLING ID: **6910**
CITY/STATE: **Chicago, Illinois** AHERA INSPECTOR: **Roberto Rivera**
SCHOOL NAME: **McCutcheon School** INSPECTION DATE: **3/20/2013**
ADDRESS: **4865 Sheridan Rd** IDPH LICENSE NO: **100-06327**

INFORMATION FROM PREVIOUS INSPECTION

HOMOGENEOUS AREA: **05**
MATERIAL DESCRIPTION: **9"x9" Tan w/White Streaks VFT**
HISTORICAL AHERA DAMAGE CATEGORY **6 ACBM with the potential for damage**
HISTORICAL DAMAGE REASON:
HISTORICAL RESPONSE ACTION: **Operations and Maintenance**
ASBESTOS TYPE: **Chrysotile** FRIABLE: **No**

RESULTS OF REINSPECTION AND REASSESSMENT

This homogeneous area was reinspected and reassessed in accordance with Section 763.85 and 763.88 of AHERA and it's condition HAS NOT CHANGED when compared to the conditions of the last AHERA reinspection.

The current AHERA DAMAGE CATEGORY is determined to be **6. ACBM with the potential for damage**

DAMAGE REASON:

DISTURBANCE POTENTIAL: **LOW**

MATERIAL LOCATION: **1st FI Eng's Rm,Rm 101 & 105 (under carpet), 1st Floor Closets - 1963 Bldg.**

MATERIAL QUANTITY: **400** MATERIAL UNITS: **SF**

DAMAGE QUANTITY: DAMAGE UNITS: **SF**

COMMENTS:

Inspector's Signature:



Date: **03/20/2013**

Chicago Public Schools

GSG Consultants, Inc.
2013 AHERA REINSPECTION

Management Planner Review Form

LEA NAME: **Chicago Public Schools** UNIT NUMBER: **26201** BUIDLING ID: **6910**
CITY/STATE: **Chicago, Illinois** MANAGEMENT PLANNER: **Arturo Saenz**
SCHOOL NAME: **McCutcheon School** REVIEW DATE: **5/3/2013**
ADDRESS: **4865 Sheridan Rd** IDPH LICENSE NO: **100-06327**

HOMOGENEOUS AREA: **05**
MATERIAL DESCRIPTION: **9"x9" Tan w/White Streaks VFT**
MATERIAL LOCATION: **1st Fl Eng's Rm,Rm 101 & 105 (under carpet), 1st Floor Closets - 1963 Bldg.**
MATERIAL QUANTITY: **400** MATERIAL UNITS: **SF**
DAMAGE QUANTITY: **0** DAMAGE UNITS: **SF**

In accordance with Sections 763.88 and 763.90 of the Asbestos Hazard Emergency Response Act (AHERA) the LEA must select a management planner to review the results of the inspection and assessment and recommend appropriate response actions. The original inspection of the above identified homogeneous area has been reviewed in accordance with Sections 763.88 and 763.90 with the following recommendations.

The RESPONSE ACTION recommendation is:

Operations and Maintenance

Comments:

Management Planner's Signature: _____



Date: **05/03/2013**

Chicago Public Schools

GSG Consultants, Inc.
2013 AHERA REINSPECTION

Inspector Assessment Form (REASSESSMENT)

LEA NAME: **Chicago Public Schools** UNIT NUMBER: **26201** BUIDLING ID: **6910**
CITY/STATE: **Chicago, Illinois** AHERA INSPECTOR: **Roberto Rivera**
SCHOOL NAME: **McCutcheon School** INSPECTION DATE: **3/20/2013**
ADDRESS: **4865 Sheridan Rd** IDPH LICENSE NO: **100-06327**

INFORMATION FROM PREVIOUS INSPECTION

HOMOGENEOUS AREA: **06**
MATERIAL DESCRIPTION: **12"x12" Dark Brown w/White Speckles VFT**
HISTORICAL AHERA DAMAGE CATEGORY **6**
HISTORICAL DAMAGE REASON:
HISTORICAL RESPONSE ACTION:
ASBESTOS TYPE: **Assumed** FRIABLE: **No**

RESULTS OF REINSPECTION AND REASSESSMENT

This homogeneous area was reinspected and reassessed in accordance with Section 763.85 and 763.88 of AHERA and it's condition HAS NOT CHANGED when compared to the conditions of the last AHERA reinspection.

The current AHERA DAMAGE CATEGORY is determined to be **6. ACBM with the potential for damage**

DAMAGE REASON:

DISTURBANCE POTENTIAL: **LOW**

MATERIAL LOCATION: **Engineer's Office - 1963 Bldg.**

MATERIAL QUANTITY: **200**

MATERIAL UNITS: **SF**

DAMAGE QUANTITY:

DAMAGE UNITS: **SF**

COMMENTS:

Inspector's Signature: _____

Roberto Rivera

Date: 03/20/2013

Chicago Public Schools

GSG Consultants, Inc. 2013 AHERA REINSPECTION

Management Planner Review Form

LEA NAME: **Chicago Public Schools** UNIT NUMBER: **26201** BUILDING ID: **6910**
CITY/STATE: **Chicago, Illinois** MANAGEMENT PLANNER: **Arturo Saenz**
SCHOOL NAME: **McCutcheon School** REVIEW DATE: **5/3/2013**
ADDRESS: **4865 Sheridan Rd** IDPH LICENSE NO: **100-06327**

HOMOGENEOUS AREA: **06**
MATERIAL DESCRIPTION: **12"x12" Dark Brown w/White Speckles VFT**
MATERIAL LOCATION: **Engineer's Office - 1963 Bldg.**
MATERIAL QUANTITY: **200** MATERIAL UNITS: **SF**
DAMAGE QUANTITY: **0** DAMAGE UNITS: **SF**

In accordance with Sections 763.88 and 763.90 of the Asbestos Hazard Emergency Response Act (AHERA) the LEA must select a management planner to review the results of the inspection and assessment and recommend appropriate response actions. The original inspection of the above identified homogeneous area has been reviewed in accordance with Sections 763.88 and 763.90 with the following recommendations.

The RESPONSE ACTION recommendation is:

Comments:

Management Planner's Signature: _____



Date: **05/03/2013**

Chicago Public Schools

GSG Consultants, Inc.
2013 AHERA REINSPECTION

Inspector Assessment Form (REASSESSMENT)

LEA NAME: **Chicago Public Schools** UNIT NUMBER: **26201** BUIDLING ID: **6910**
CITY/STATE: **Chicago, Illinois** AHERA INSPECTOR: **Roberto Rivera**
SCHOOL NAME: **McCutcheon School** INSPECTION DATE: **3/20/2013**
ADDRESS: **4865 Sheridan Rd** IDPH LICENSE NO: **100-06327**

INFORMATION FROM PREVIOUS INSPECTION

HOMOGENEOUS AREA: **07**
MATERIAL DESCRIPTION: **9"x9" Tan w/White & Brown Speckles VFT**
HISTORICAL AHERA DAMAGE CATEGORY **6 ACBM with the potential for damage**
HISTORICAL DAMAGE REASON:
HISTORICAL RESPONSE ACTION: **Operations and Maintenance**
ASBESTOS TYPE: **Chrysotile** FRIABLE: **No**

RESULTS OF REINSPECTION AND REASSESSMENT

This homogeneous area was reinspected and reassessed in accordance with Section 763.85 and 763.88 of AHERA and it's condition HAS NOT CHANGED when compared to the conditions of the last AHERA reinspection.

The current AHERA DAMAGE CATEGORY is determined to be **6. ACBM with the potential for damage**

DAMAGE REASON:

DISTURBANCE POTENTIAL: **MODERATE**

MATERIAL LOCATION: **Kitchen Food Storage, Kitchen Locker/Storage Rm, Rms 102, Lunchroom office - 1971 Bldg.**

MATERIAL QUANTITY: **1800** MATERIAL UNITS: **SF**

DAMAGE QUANTITY: DAMAGE UNITS: **SF**

COMMENTS:

Inspector's Signature: 

Date: 03/20/2013

Chicago Public Schools

GSG Consultants, Inc. 2013 AHERA REINSPECTION

Management Planner Review Form

LEA NAME: **Chicago Public Schools** UNIT NUMBER: **26201** BUILDING ID: **6910**
CITY/STATE: **Chicago, Illinois** MANAGEMENT PLANNER: **Arturo Saenz**
SCHOOL NAME: **McCutcheon School** REVIEW DATE: **5/3/2013**
ADDRESS: **4865 Sheridan Rd** IDPH LICENSE NO: **100-06327**

HOMOGENEOUS AREA: **07**
MATERIAL DESCRIPTION: **9"x9" Tan w/White & Brown Speckles VFT**
MATERIAL LOCATION: **Kitchen Food Storage, Kitchen Locker/Storage Rm, Rms 102, Lunchroom office - 1971 Bldg.**
MATERIAL QUANTITY: **1800** MATERIAL UNITS: **SF**
DAMAGE QUANTITY: **0** DAMAGE UNITS: **SF**

In accordance with Sections 763.88 and 763.90 of the Asbestos Hazard Emergency Response Act (AHERA) the LEA must select a management planner to review the results of the inspection and assessment and recommend appropriate response actions. The original inspection of the above identified homogeneous area has been reviewed in accordance with Sections 763.88 and 763.90 with the following recommendations.

The RESPONSE ACTION recommendation is:

Operations and Maintenance

Comments:

Management Planner's Signature: _____



Date: **05/03/2013**

Chicago Public Schools

GSG Consultants, Inc.
2013 AHERA REINSPECTION

Inspector Assessment Form (REASSESSMENT)

LEA NAME: **Chicago Public Schools** UNIT NUMBER: **26201** BUIDLING ID: **6910**
CITY/STATE: **Chicago, Illinois** AHERA INSPECTOR: **Roberto Rivera**
SCHOOL NAME: **McCutcheon School** INSPECTION DATE: **3/20/2013**
ADDRESS: **4865 Sheridan Rd** IDPH LICENSE NO: **100-06327**

INFORMATION FROM PREVIOUS INSPECTION

HOMOGENEOUS AREA: **08**
MATERIAL DESCRIPTION: **12"x12" Dark Brown w/White & Dark Speckles VFT**
HISTORICAL AHERA DAMAGE CATEGORY **6**
HISTORICAL DAMAGE REASON:
HISTORICAL RESPONSE ACTION:
ASBESTOS TYPE: **Assumed** FRIABLE: **No**

RESULTS OF REINSPECTION AND REASSESSMENT

This homogeneous area was reinspected and reassessed in accordance with Section 763.85 and 763.88 of AHERA and it's condition HAS NOT CHANGED when compared to the conditions of the last AHERA reinspection.

The current AHERA DAMAGE CATEGORY is determined to be **6. ACBM with the potential for damage**

DAMAGE REASON:

DISTURBANCE POTENTIAL: **MODERATE**

MATERIAL LOCATION: **Room 110 - 1971 Bldg.**

MATERIAL QUANTITY: **650**

MATERIAL UNITS: **SF**

DAMAGE QUANTITY:

DAMAGE UNITS: **SF**

COMMENTS:

Inspector's Signature: _____

Roberto Rivera

Date: 03/20/2013

Chicago Public Schools

GSG Consultants, Inc.
2013 AHERA REINSPECTION

Management Planner Review Form

LEA NAME: **Chicago Public Schools** UNIT NUMBER: **26201** BUIDLING ID: **6910**
CITY/STATE: **Chicago, Illinois** MANAGEMENT PLANNER: **Arturo Saenz**
SCHOOL NAME: **McCutcheon School** REVIEW DATE: **5/3/2013**
ADDRESS: **4865 Sheridan Rd** IDPH LICENSE NO: **100-06327**

HOMOGENEOUS AREA: **08**
MATERIAL DESCRIPTION: **12"x12" Dark Brown w/White & Dark Speckles VFT**
MATERIAL LOCATION: **Room 110 - 1971 Bldg.**
MATERIAL QUANTITY: **650** MATERIAL UNITS: **SF**
DAMAGE QUANTITY: **0** DAMAGE UNITS: **SF**

In accordance with Sections 763.88 and 763.90 of the Asbestos Hazard Emergency Response Act (AHERA) the LEA must select a management planner to review the results of the inspection and assessment and recommend appropriate response actions. The original inspection of the above identified homogeneous area has been reviewed in accordance with Sections 763.88 and 763.90 with the following recommendations.

The RESPONSE ACTION recommendation is:

Comments:

Management Planner's Signature: _____



Date: **05/03/2013**

Chicago Public Schools

GSG Consultants, Inc.
2013 AHERA REINSPECTION

Inspector Assessment Form (REASSESSMENT)

LEA NAME: **Chicago Public Schools** UNIT NUMBER: **26201** BUIDLING ID: **6910**
CITY/STATE: **Chicago, Illinois** AHERA INSPECTOR: **Roberto Rivera**
SCHOOL NAME: **McCutcheon School** INSPECTION DATE: **3/20/2013**
ADDRESS: **4865 Sheridan Rd** IDPH LICENSE NO: **100-06327**

INFORMATION FROM PREVIOUS INSPECTION

HOMOGENEOUS AREA: **09**
MATERIAL DESCRIPTION: **9"x9" Tan w/White Streaks VFT Mastic**
HISTORICAL AHERA DAMAGE CATEGORY **6 ACBM with the potential for damage**
HISTORICAL DAMAGE REASON:
HISTORICAL RESPONSE ACTION: **Operations and Maintenance**
ASBESTOS TYPE: **Chrysotile** FRIABLE: **No**

RESULTS OF REINSPECTION AND REASSESSMENT

This homogeneous area was reinspected and reassessed in accordance with Section 763.85 and 763.88 of AHERA and it's condition HAS NOT CHANGED when compared to the conditions of the last AHERA reinspection.

The current AHERA DAMAGE CATEGORY is determined to be **6. ACBM with the potential for damage**

DAMAGE REASON:

DISTURBANCE POTENTIAL: **LOW**

MATERIAL LOCATION: **1st Fl Eng's Rm, 1st Floor Closets - 1963 Bldg.**

MATERIAL QUANTITY: **400** MATERIAL UNITS: **SF**

DAMAGE QUANTITY: DAMAGE UNITS: **SF**

COMMENTS:

Inspector's Signature: _____

Roberto Rivera

Date: 03/20/2013

Chicago Public Schools

GSG Consultants, Inc.
2013 AHERA REINSPECTION

Management Planner Review Form

LEA NAME: **Chicago Public Schools** UNIT NUMBER: **26201** BUIDLING ID: **6910**
CITY/STATE: **Chicago, Illinois** MANAGEMENT PLANNER: **Arturo Saenz**
SCHOOL NAME: **McCutcheon School** REVIEW DATE: **5/3/2013**
ADDRESS: **4865 Sheridan Rd** IDPH LICENSE NO: **100-06327**

HOMOGENEOUS AREA: **09**
MATERIAL DESCRIPTION: **9"x9" Tan w/White Streaks VFT Mastic**
MATERIAL LOCATION: **1st Fl Eng's Rm, 1st Floor Closets - 1963 Bldg.**
MATERIAL QUANTITY: **400** MATERIAL UNITS: **SF**
DAMAGE QUANTITY: **0** DAMAGE UNITS: **SF**

In accordance with Sections 763.88 and 763.90 of the Asbestos Hazard Emergency Response Act (AHERA) the LEA must select a management planner to review the results of the inspection and assessment and recommend appropriate response actions. The original inspection of the above identified homogeneous area has been reviewed in accordance with Sections 763.88 and 763.90 with the following recommendations.

The RESPONSE ACTION recommendation is:

Operations and Maintenance

Comments:

Management Planner's Signature: _____



Date: **05/03/2013**

Chicago Public Schools

GSG Consultants, Inc.
2013 AHERA REINSPECTION

Inspector Assessment Form (REASSESSMENT)

LEA NAME: **Chicago Public Schools** UNIT NUMBER: **26201** BUIDLING ID: **6910**
CITY/STATE: **Chicago, Illinois** AHERA INSPECTOR: **Roberto Rivera**
SCHOOL NAME: **McCutcheon School** INSPECTION DATE: **3/20/2013**
ADDRESS: **4865 Sheridan Rd** IDPH LICENSE NO: **100-06327**

INFORMATION FROM PREVIOUS INSPECTION

HOMOGENEOUS AREA: **10**
MATERIAL DESCRIPTION: **12"x12' Dark Brown w/White Speckles VFT Mastic**
HISTORICAL AHERA DAMAGE CATEGORY **6 ACBM with the potential for damage**
HISTORICAL DAMAGE REASON:
HISTORICAL RESPONSE ACTION: **Operations and Maintenance**
ASBESTOS TYPE: **Chrysotile** FRIABLE: **No**

RESULTS OF REINSPECTION AND REASSESSMENT

This homogeneous area was reinspected and reassessed in accordance with Section 763.85 and 763.88 of AHERA and it's condition HAS NOT CHANGED when compared to the conditions of the last AHERA reinspection.

The current AHERA DAMAGE CATEGORY is determined to be **6. ACBM with the potential for damage**

DAMAGE REASON:

DISTURBANCE POTENTIAL: **LOW**

MATERIAL LOCATION: **Engineer's Office - 1963 Bldg.**

MATERIAL QUANTITY: **200**

MATERIAL UNITS: **SF**

DAMAGE QUANTITY:

DAMAGE UNITS: **SF**

COMMENTS:

Inspector's Signature: _____

Roberto Rivera

Date: 03/20/2013

Chicago Public Schools

GSG Consultants, Inc.
2013 AHERA REINSPECTION

Management Planner Review Form

LEA NAME: **Chicago Public Schools** UNIT NUMBER: **26201** BUILDING ID: **6910**
CITY/STATE: **Chicago, Illinois** MANAGEMENT PLANNER: **Arturo Saenz**
SCHOOL NAME: **McCutcheon School** REVIEW DATE: **5/3/2013**
ADDRESS: **4865 Sheridan Rd** IDPH LICENSE NO: **100-06327**

HOMOGENEOUS AREA: **10**
MATERIAL DESCRIPTION: **12"x12' Dark Brown w/White Speckles VFT Mastic**
MATERIAL LOCATION: **Engineer's Office - 1963 Bldg.**
MATERIAL QUANTITY: **200** MATERIAL UNITS: **SF**
DAMAGE QUANTITY: **0** DAMAGE UNITS: **SF**

In accordance with Sections 763.88 and 763.90 of the Asbestos Hazard Emergency Response Act (AHERA) the LEA must select a management planner to review the results of the inspection and assessment and recommend appropriate response actions. The original inspection of the above identified homogeneous area has been reviewed in accordance with Sections 763.88 and 763.90 with the following recommendations.

The RESPONSE ACTION recommendation is:

Operations and Maintenance

Comments:

Management Planner's Signature: _____



Date: **05/03/2013**

Chicago Public Schools

GSG Consultants, Inc.
2013 AHERA REINSPECTION

Inspector Assessment Form (REASSESSMENT)

LEA NAME: **Chicago Public Schools** UNIT NUMBER: **26201** BUIDLING ID: **6910**
CITY/STATE: **Chicago, Illinois** AHERA INSPECTOR: **Roberto Rivera**
SCHOOL NAME: **McCutcheon School** INSPECTION DATE: **3/20/2013**
ADDRESS: **4865 Sheridan Rd** IDPH LICENSE NO: **100-06327**

INFORMATION FROM PREVIOUS INSPECTION

HOMOGENEOUS AREA: **11**
MATERIAL DESCRIPTION: **9"x9" Tan w/White & Brown Speckles VFT Mastic**
HISTORICAL AHERA DAMAGE CATEGORY **6 ACBM with the potential for damage**
HISTORICAL DAMAGE REASON:
HISTORICAL RESPONSE ACTION: **Operations and Maintenance**
ASBESTOS TYPE: **Chrysotile** FRIABLE: **No**

RESULTS OF REINSPECTION AND REASSESSMENT

This homogeneous area was reinspected and reassessed in accordance with Section 763.85 and 763.88 of AHERA and it's condition HAS NOT CHANGED when compared to the conditions of the last AHERA reinspection.

The current AHERA DAMAGE CATEGORY is determined to be **6. ACBM with the potential for damage**

DAMAGE REASON:

DISTURBANCE POTENTIAL: **LOW**

MATERIAL LOCATION: **Kitchen Food Storage, Kitchen Locker/Storage Rm, Rms 102, Lunchroom office - 1971 Bldg.**

MATERIAL QUANTITY: **1800** MATERIAL UNITS: **SF**

DAMAGE QUANTITY: DAMAGE UNITS: **SF**

COMMENTS:

Inspector's Signature: 

Date: 03/20/2013

Chicago Public Schools

GSG Consultants, Inc.
2013 AHERA REINSPECTION

Management Planner Review Form

LEA NAME: **Chicago Public Schools** UNIT NUMBER: **26201** BUIDLING ID: **6910**
CITY/STATE: **Chicago, Illinois** MANAGEMENT PLANNER: **Arturo Saenz**
SCHOOL NAME: **McCutcheon School** REVIEW DATE: **5/3/2013**
ADDRESS: **4865 Sheridan Rd** IDPH LICENSE NO: **100-06327**

HOMOGENEOUS AREA: **11**
MATERIAL DESCRIPTION: **9"x9" Tan w/White & Brown Speckles VFT Mastic**
MATERIAL LOCATION: **Kitchen Food Storage, Kitchen Locker/Storage Rm, Rms 102, Lunchroom office - 1971 Bldg.**
MATERIAL QUANTITY: **1800** MATERIAL UNITS: **SF**
DAMAGE QUANTITY: **0** DAMAGE UNITS: **SF**

In accordance with Sections 763.88 and 763.90 of the Asbestos Hazard Emergency Response Act (AHERA) the LEA must select a management planner to review the results of the inspection and assessment and recommend appropriate response actions. The original inspection of the above identified homogeneous area has been reviewed in accordance with Sections 763.88 and 763.90 with the following recommendations.

The RESPONSE ACTION recommendation is:

Operations and Maintenance

Comments:

Management Planner's Signature: _____



Date: **05/03/2013**

Chicago Public Schools

GSG Consultants, Inc. 2013 AHERA REINSPECTION

Inspector Assessment Form (REASSESSMENT)

LEA NAME: **Chicago Public Schools** UNIT NUMBER: **26201** BUIDLING ID: **6910**
CITY/STATE: **Chicago, Illinois** AHERA INSPECTOR: **Roberto Rivera**
SCHOOL NAME: **McCutcheon School** INSPECTION DATE: **3/20/2013**
ADDRESS: **4865 Sheridan Rd** IDPH LICENSE NO: **100-06327**

INFORMATION FROM PREVIOUS INSPECTION

HOMOGENEOUS AREA: **12**
MATERIAL DESCRIPTION: **12"x12" Dk Brn w/White & Dk Speckles VFT Mastic**
HISTORICAL AHERA DAMAGE CATEGORY **6 Damaged or significantly damaged friable misc. ACBM**
HISTORICAL DAMAGE REASON: **Deterioration
Physical Damage**
HISTORICAL RESPONSE ACTION: **Repair**
ASBESTOS TYPE: **Chrysotile** FRIABLE: **No**

RESULTS OF REINSPECTION AND REASSESSMENT

This homogeneous area was reinspected and reassessed in accordance with Section 763.85 and 763.88 of AHERA and it's condition HAS NOT CHANGED when compared to the conditions of the last AHERA reinspection.

The current AHERA DAMAGE CATEGORY is determined to be **6. ACBM with the potential for damage**

DAMAGE REASON:

DISTURBANCE POTENTIAL: **LOW**

MATERIAL LOCATION: **Room 110 - 1971 Bldg.**

MATERIAL QUANTITY: **650**

MATERIAL UNITS: **SF**

DAMAGE QUANTITY:

DAMAGE UNITS: **SF**

COMMENTS:

Inspector's Signature:



Date: **03/20/2013**

Chicago Public Schools

GSG Consultants, Inc.
2013 AHERA REINSPECTION

Management Planner Review Form

LEA NAME: **Chicago Public Schools** UNIT NUMBER: **26201** BUILDING ID: **6910**
CITY/STATE: **Chicago, Illinois** MANAGEMENT PLANNER: **Arturo Saenz**
SCHOOL NAME: **McCutcheon School** REVIEW DATE: **5/3/2013**
ADDRESS: **4865 Sheridan Rd** IDPH LICENSE NO: **100-06327**

HOMOGENEOUS AREA: **12**
MATERIAL DESCRIPTION: **12"x12" Dk Brn w/White & Dk Speckles VFT Mastic**
MATERIAL LOCATION: **Room 110 - 1971 Bldg.**
MATERIAL QUANTITY: **650** MATERIAL UNITS: **SF**
DAMAGE QUANTITY: **0** DAMAGE UNITS: **SF**

In accordance with Sections 763.88 and 763.90 of the Asbestos Hazard Emergency Response Act (AHERA) the LEA must select a management planner to review the results of the inspection and assessment and recommend appropriate response actions. The original inspection of the above identified homogeneous area has been reviewed in accordance with Sections 763.88 and 763.90 with the following recommendations.

The RESPONSE ACTION recommendation is:

Repair

Comments:

Management Planner's Signature: _____



Date: **05/03/2013**

Chicago Public Schools

GSG Consultants, Inc.
2013 AHERA REINSPECTION

Inspector Assessment Form (REASSESSMENT)

LEA NAME: Chicago Public Schools UNIT NUMBER: 26201 BUILDING ID: 6910
CITY/STATE: Chicago, Illinois AHERA INSPECTOR: Roberto Rivera
SCHOOL NAME: McCutcheon School INSPECTION DATE: 3/20/2013
ADDRESS: 4865 Sheridan Rd IDPH LICENSE NO: 100-06327

INFORMATION FROM PREVIOUS INSPECTION

HOMOGENEOUS AREA: 13
MATERIAL DESCRIPTION: 12"x12" Coffee w/White & Brown Speckles VFT
HISTORICAL AHERA DAMAGE CATEGORY 6
HISTORICAL DAMAGE REASON:
HISTORICAL RESPONSE ACTION:
ASBESTOS TYPE: Assumed FRIABLE: No

RESULTS OF REINSPECTION AND REASSESSMENT

This homogeneous area was reinspected and reassessed in accordance with Section 763.85 and 763.88 of AHERA and it's condition HAS NOT CHANGED when compared to the conditions of the last AHERA reinspection.

The current AHERA DAMAGE CATEGORY is determined to be **6. ACBM with the potential for damage**

DAMAGE REASON:

DISTURBANCE POTENTIAL: **MODERATE**
MATERIAL LOCATION: **South, West & North Corridor - 1963 Bldg. 1st Floor and stairwells steps**
MATERIAL QUANTITY: **2500** MATERIAL UNITS: **SF**
DAMAGE QUANTITY: DAMAGE UNITS: **SF**
COMMENTS:

Inspector's Signature: _____

Roberto Rivera

Date: 03/20/2013

Chicago Public Schools

GSG Consultants, Inc.
2013 AHERA REINSPECTION

Management Planner Review Form

LEA NAME: **Chicago Public Schools** UNIT NUMBER: **26201** BUILDING ID: **6910**
CITY/STATE: **Chicago, Illinois** MANAGEMENT PLANNER: **Arturo Saenz**
SCHOOL NAME: **McCutcheon School** REVIEW DATE: **5/3/2013**
ADDRESS: **4865 Sheridan Rd** IDPH LICENSE NO: **100-06327**

HOMOGENEOUS AREA: **13**
MATERIAL DESCRIPTION: **12"x12" Coffee w/White & Brown Speckles VFT**
MATERIAL LOCATION: **South, West & North Corridor - 1963 Bldg. 1st Floor and stairwells steps**
MATERIAL QUANTITY: **2500** MATERIAL UNITS: **SF**
DAMAGE QUANTITY: **0** DAMAGE UNITS: **SF**

In accordance with Sections 763.88 and 763.90 of the Asbestos Hazard Emergency Response Act (AHERA) the LEA must select a management planner to review the results of the inspection and assessment and recommend appropriate response actions. The original inspection of the above identified homogeneous area has been reviewed in accordance with Sections 763.88 and 763.90 with the following recommendations.

The RESPONSE ACTION recommendation is:

Comments:

Management Planner's Signature: _____



Date: **05/03/2013**

Chicago Public Schools

GSG Consultants, Inc.
2013 AHERA REINSPECTION

Inspector Assessment Form (REASSESSMENT)

LEA NAME: **Chicago Public Schools** UNIT NUMBER: **26201** BUIDLING ID: **6910**
CITY/STATE: **Chicago, Illinois** AHERA INSPECTOR: **Roberto Rivera**
SCHOOL NAME: **McCutcheon School** INSPECTION DATE: **3/20/2013**
ADDRESS: **4865 Sheridan Rd** IDPH LICENSE NO: **100-06327**

INFORMATION FROM PREVIOUS INSPECTION

HOMOGENEOUS AREA: **13A**
MATERIAL DESCRIPTION: **12"x12" Coffee w/White & Brown Speckles VFT Mastic**
HISTORICAL AHERA DAMAGE CATEGORY **6 ACBM with the potential for damage**
HISTORICAL DAMAGE REASON:
HISTORICAL RESPONSE ACTION: **Operations and Maintenance**
ASBESTOS TYPE: **Assumed** FRIABLE: **No**

RESULTS OF REINSPECTION AND REASSESSMENT

This homogeneous area was reinspected and reassessed in accordance with Section 763.85 and 763.88 of AHERA and it's condition HAS NOT CHANGED when compared to the conditions of the last AHERA reinspection.

The current AHERA DAMAGE CATEGORY is determined to be **6. ACBM with the potential for damage**

DAMAGE REASON:

DISTURBANCE POTENTIAL: **LOW**
MATERIAL LOCATION: **South, West & North Corridor - 1963 Bldg. 1st Floor and stairwells steps**
MATERIAL QUANTITY: **2500** MATERIAL UNITS: **SF**
DAMAGE QUANTITY: DAMAGE UNITS: **SF**

COMMENTS:

Inspector's Signature: _____

Roberto Rivera

Date: 03/20/2013

Chicago Public Schools

GSG Consultants, Inc.
2013 AHERA REINSPECTION

Management Planner Review Form

LEA NAME: **Chicago Public Schools** UNIT NUMBER: **26201** BUIDLING ID: **6910**
CITY/STATE: **Chicago, Illinois** MANAGEMENT PLANNER: **Arturo Saenz**
SCHOOL NAME: **McCutcheon School** REVIEW DATE: **5/3/2013**
ADDRESS: **4865 Sheridan Rd** IDPH LICENSE NO: **100-06327**

HOMOGENEOUS AREA: **13A**
MATERIAL DESCRIPTION: **12"x12" Coffee w/White & Brown Speckles VFT Mastic**
MATERIAL LOCATION: **South, West & North Corridor - 1963 Bldg. 1st Floor and stairwells steps**
MATERIAL QUANTITY: **2500** MATERIAL UNITS: **SF**
DAMAGE QUANTITY: **0** DAMAGE UNITS: **SF**

In accordance with Sections 763.88 and 763.90 of the Asbestos Hazard Emergency Response Act (AHERA) the LEA must select a management planner to review the results of the inspection and assessment and recommend appropriate response actions. The original inspection of the above identified homogeneous area has been reviewed in accordance with Sections 763.88 and 763.90 with the following recommendations.

The RESPONSE ACTION recommendation is:

Operations and Maintenance

Comments:

Management Planner's Signature: _____



Date: **05/03/2013**

Chicago Public Schools

GSG Consultants, Inc.
2013 AHERA REINSPECTION

Inspector Assessment Form (REASSESSMENT)

LEA NAME: Chicago Public Schools UNIT NUMBER: 26201 BUIDLING ID: 6910
CITY/STATE: Chicago, Illinois AHERA INSPECTOR: Roberto Rivera
SCHOOL NAME: McCutcheon School INSPECTION DATE: 3/20/2013
ADDRESS: 4865 Sheridan Rd IDPH LICENSE NO: 100-06327

INFORMATION FROM PREVIOUS INSPECTION

HOMOGENEOUS AREA: 14
MATERIAL DESCRIPTION: 12"x12" Tan w/White Speckles VFT
HISTORICAL AHERA DAMAGE CATEGORY 6
HISTORICAL DAMAGE REASON:
HISTORICAL RESPONSE ACTION:
ASBESTOS TYPE: Assumed FRIABLE: No

RESULTS OF REINSPECTION AND REASSESSMENT

This homogeneous area was reinspected and reassessed in accordance with Section 763.85 and 763.88 of AHERA and it's condition HAS NOT CHANGED when compared to the conditions of the last AHERA reinspection.

The current AHERA DAMAGE CATEGORY is determined to be **6. ACBM with the potential for damage**

DAMAGE REASON:

DISTURBANCE POTENTIAL: **LOW**

MATERIAL LOCATION: **Engineer's Bathroom - 1963 Bldg.**

MATERIAL QUANTITY: **60**

MATERIAL UNITS: **SF**

DAMAGE QUANTITY:

DAMAGE UNITS: **SF**

COMMENTS:

Inspector's Signature: _____

Roberto Rivera

Date: 03/20/2013

Chicago Public Schools

GSG Consultants, Inc. 2013 AHERA REINSPECTION

Management Planner Review Form

LEA NAME: **Chicago Public Schools** UNIT NUMBER: **26201** BUIDLING ID: **6910**
CITY/STATE: **Chicago, Illinois** MANAGEMENT PLANNER: **Arturo Saenz**
SCHOOL NAME: **McCutcheon School** REVIEW DATE: **5/3/2013**
ADDRESS: **4865 Sheridan Rd** IDPH LICENSE NO: **100-06327**

HOMOGENEOUS AREA: **14**
MATERIAL DESCRIPTION: **12"x12" Tan w/White Speckles VFT**
MATERIAL LOCATION: **Engineer's Bathroom - 1963 Bldg.**
MATERIAL QUANTITY: **60** MATERIAL UNITS: **SF**
DAMAGE QUANTITY: **0** DAMAGE UNITS: **SF**

In accordance with Sections 763.88 and 763.90 of the Asbestos Hazard Emergency Response Act (AHERA) the LEA must select a management planner to review the results of the inspection and assessment and recommend appropriate response actions. The original inspection of the above identified homogeneous area has been reviewed in accordance with Sections 763.88 and 763.90 with the following recommendations.

The RESPONSE ACTION recommendation is:

Comments:

Management Planner's Signature: _____



Date: **05/03/2013**

Chicago Public Schools

GSG Consultants, Inc.
2013 AHERA REINSPECTION

Inspector Assessment Form (REASSESSMENT)

LEA NAME: Chicago Public Schools UNIT NUMBER: 26201 BUILDING ID: 6910
CITY/STATE: Chicago, Illinois AHERA INSPECTOR: Roberto Rivera
SCHOOL NAME: McCutcheon School INSPECTION DATE: 3/20/2013
ADDRESS: 4865 Sheridan Rd IDPH LICENSE NO: 100-06327

INFORMATION FROM PREVIOUS INSPECTION

HOMOGENEOUS AREA: 14A
MATERIAL DESCRIPTION: 12"x12" Tan w/White Speckles VFT Mastic
HISTORICAL AHERA DAMAGE CATEGORY 6
HISTORICAL DAMAGE REASON:
HISTORICAL RESPONSE ACTION:
ASBESTOS TYPE: Assumed FRIABLE: No

RESULTS OF REINSPECTION AND REASSESSMENT

This homogeneous area was reinspected and reassessed in accordance with Section 763.85 and 763.88 of AHERA and it's condition HAS NOT CHANGED when compared to the conditions of the last AHERA reinspection.

The current AHERA DAMAGE CATEGORY is determined to be **6. ACBM with the potential for damage**

DAMAGE REASON:

DISTURBANCE POTENTIAL: **LOW**

MATERIAL LOCATION: **Engineer's Bathroom - 1963 Bldg.**

MATERIAL QUANTITY: **60**

MATERIAL UNITS: **SF**

DAMAGE QUANTITY:

DAMAGE UNITS: **SF**

COMMENTS:

Inspector's Signature: _____

Roberto Rivera

Date: 03/20/2013

Chicago Public Schools

GSG Consultants, Inc.
2013 AHERA REINSPECTION

Management Planner Review Form

LEA NAME: **Chicago Public Schools** UNIT NUMBER: **26201** BUIDLING ID: **6910**
CITY/STATE: **Chicago, Illinois** MANAGEMENT PLANNER: **Arturo Saenz**
SCHOOL NAME: **McCutcheon School** REVIEW DATE: **5/3/2013**
ADDRESS: **4865 Sheridan Rd** IDPH LICENSE NO: **100-06327**

HOMOGENEOUS AREA: **14A**
MATERIAL DESCRIPTION: **12"x12" Tan w/White Speckles VFT Mastic**
MATERIAL LOCATION: **Engineer's Bathroom - 1963 Bldg.**
MATERIAL QUANTITY: **60** MATERIAL UNITS: **SF**
DAMAGE QUANTITY: **0** DAMAGE UNITS: **SF**

In accordance with Sections 763.88 and 763.90 of the Asbestos Hazard Emergency Response Act (AHERA) the LEA must select a management planner to review the results of the inspection and assessment and recommend appropriate response actions. The original inspection of the above identified homogeneous area has been reviewed in accordance with Sections 763.88 and 763.90 with the following recommendations.

The RESPONSE ACTION recommendation is:

Comments:

Management Planner's Signature: _____



Date: **05/03/2013**

Chicago Public Schools

GSG Consultants, Inc.
2013 AHERA REINSPECTION

Inspector Assessment Form (REASSESSMENT)

LEA NAME: **Chicago Public Schools** UNIT NUMBER: **26201** BUIDLING ID: **6910**
CITY/STATE: **Chicago, Illinois** AHERA INSPECTOR: **Roberto Rivera**
SCHOOL NAME: **McCutcheon School** INSPECTION DATE: **3/20/2013**
ADDRESS: **4865 Sheridan Rd** IDPH LICENSE NO: **100-06327**

INFORMATION FROM PREVIOUS INSPECTION

HOMOGENEOUS AREA: **15**
MATERIAL DESCRIPTION: **9"x9" Brown w/White Streaks VFT**
HISTORICAL AHERA DAMAGE CATEGORY **6 Damaged or significantly damaged friable misc. ACBM**
HISTORICAL DAMAGE REASON:
HISTORICAL RESPONSE ACTION: **Operations and Maintenance**
ASBESTOS TYPE: **Chrysotile** FRIABLE: **No**

RESULTS OF REINSPECTION AND REASSESSMENT

This homogeneous area was reinspected and reassessed in accordance with Section 763.85 and 763.88 of AHERA and it's condition HAS NOT CHANGED when compared to the conditions of the last AHERA reinspection.

The current AHERA DAMAGE CATEGORY is determined to be **6. ACBM with the potential for damage**

DAMAGE REASON:

DISTURBANCE POTENTIAL: **LOW**

MATERIAL LOCATION: **2nd FI Main Corridor (under existing flooring), 1st floor West Hallway Storage - 1963 Bldg.**

MATERIAL QUANTITY: **5500** MATERIAL UNITS: **SF**

DAMAGE QUANTITY: DAMAGE UNITS: **SF**

COMMENTS:

Inspector's Signature: 

Date: 03/20/2013

Chicago Public Schools

GSG Consultants, Inc.
2013 AHERA REINSPECTION

Management Planner Review Form

LEA NAME: **Chicago Public Schools** UNIT NUMBER: **26201** BUIDLING ID: **6910**
CITY/STATE: **Chicago, Illinois** MANAGEMENT PLANNER: **Arturo Saenz**
SCHOOL NAME: **McCutcheon School** REVIEW DATE: **5/3/2013**
ADDRESS: **4865 Sheridan Rd** IDPH LICENSE NO: **100-06327**

HOMOGENEOUS AREA: **15**
MATERIAL DESCRIPTION: **9"x9" Brown w/White Streaks VFT**
MATERIAL LOCATION: **2nd FI Main Corridor (under existing flooring), 1st floor West Hallway Storage - 1963 Bldg.**
MATERIAL QUANTITY: **5500** MATERIAL UNITS: **SF**
DAMAGE QUANTITY: **0** DAMAGE UNITS: **SF**

In accordance with Sections 763.88 and 763.90 of the Asbestos Hazard Emergency Response Act (AHERA) the LEA must select a management planner to review the results of the inspection and assessment and recommend appropriate response actions. The original inspection of the above identified homogeneous area has been reviewed in accordance with Sections 763.88 and 763.90 with the following recommendations.

The RESPONSE ACTION recommendation is:

Operations and Maintenance

Comments:

Management Planner's Signature: _____



Date: **05/03/2013**

Chicago Public Schools

GSG Consultants, Inc.
2013 AHERA REINSPECTION

Inspector Assessment Form (REASSESSMENT)

LEA NAME: **Chicago Public Schools** UNIT NUMBER: **26201** BUIDLING ID: **6910**
CITY/STATE: **Chicago, Illinois** AHERA INSPECTOR: **Roberto Rivera**
SCHOOL NAME: **McCutcheon School** INSPECTION DATE: **3/20/2013**
ADDRESS: **4865 Sheridan Rd** IDPH LICENSE NO: **100-06327**

INFORMATION FROM PREVIOUS INSPECTION

HOMOGENEOUS AREA: **15A**
MATERIAL DESCRIPTION: **9"x9" Brown w/White Streaks VFT Mastic**
HISTORICAL AHERA DAMAGE CATEGORY **6 ACBM with the potential for damage**
HISTORICAL DAMAGE REASON:
HISTORICAL RESPONSE ACTION: **Operations and Maintenance**
ASBESTOS TYPE: **Chrysotile** FRIABLE: **No**

RESULTS OF REINSPECTION AND REASSESSMENT

This homogeneous area was reinspected and reassessed in accordance with Section 763.85 and 763.88 of AHERA and it's condition HAS NOT CHANGED when compared to the conditions of the last AHERA reinspection.

The current AHERA DAMAGE CATEGORY is determined to be **6. ACBM with the potential for damage**

DAMAGE REASON:

DISTURBANCE POTENTIAL: **LOW**

MATERIAL LOCATION: **2nd FI Main Corridor (under existing flooring), 1st floor West Hallway Storage - 1963 Bldg.**

MATERIAL QUANTITY: **5500** MATERIAL UNITS: **SF**

DAMAGE QUANTITY: DAMAGE UNITS: **SF**

COMMENTS:

Inspector's Signature: *Roberto Rivera*

Date: 03/20/2013

Chicago Public Schools

GSG Consultants, Inc.
2013 AHERA REINSPECTION

Management Planner Review Form

LEA NAME: **Chicago Public Schools** UNIT NUMBER: **26201** BUILDING ID: **6910**
CITY/STATE: **Chicago, Illinois** MANAGEMENT PLANNER: **Arturo Saenz**
SCHOOL NAME: **McCutcheon School** REVIEW DATE: **5/3/2013**
ADDRESS: **4865 Sheridan Rd** IDPH LICENSE NO: **100-06327**

HOMOGENEOUS AREA: **15A**
MATERIAL DESCRIPTION: **9"x9" Brown w/White Streaks VFT Mastic**
MATERIAL LOCATION: **2nd FI Main Corridor (under existing flooring), 1st floor West Hallway Storage - 1963 Bldg.**
MATERIAL QUANTITY: **5500** MATERIAL UNITS: **SF**
DAMAGE QUANTITY: **0** DAMAGE UNITS: **SF**

In accordance with Sections 763.88 and 763.90 of the Asbestos Hazard Emergency Response Act (AHERA) the LEA must select a management planner to review the results of the inspection and assessment and recommend appropriate response actions. The original inspection of the above identified homogeneous area has been reviewed in accordance with Sections 763.88 and 763.90 with the following recommendations.

The RESPONSE ACTION recommendation is:

Operations and Maintenance

Comments:

Management Planner's Signature: _____



Date: **05/03/2013**

Chicago Public Schools

GSG Consultants, Inc.
2013 AHERA REINSPECTION

Inspector Assessment Form (REASSESSMENT)

LEA NAME: **Chicago Public Schools** UNIT NUMBER: **26201** BUIDLING ID: **6910**
CITY/STATE: **Chicago, Illinois** AHERA INSPECTOR: **Roberto Rivera**
SCHOOL NAME: **McCutcheon School** INSPECTION DATE: **3/20/2013**
ADDRESS: **4865 Sheridan Rd** IDPH LICENSE NO: **100-06327**

INFORMATION FROM PREVIOUS INSPECTION

HOMOGENEOUS AREA: **16**
MATERIAL DESCRIPTION: **9"x9" Tan w/White & Brown Streaks VFT**
HISTORICAL AHERA DAMAGE CATEGORY **6 ACBM with the potential for damage**
HISTORICAL DAMAGE REASON:
HISTORICAL RESPONSE ACTION: **Operations and Maintenance**
ASBESTOS TYPE: **Chrysotile** FRIABLE: **No**

RESULTS OF REINSPECTION AND REASSESSMENT

This homogeneous area was reinspected and reassessed in accordance with Section 763.85 and 763.88 of AHERA and it's condition HAS NOT CHANGED when compared to the conditions of the last AHERA reinspection.

The current AHERA DAMAGE CATEGORY is determined to be **6. ACBM with the potential for damage**

DAMAGE REASON:

DISTURBANCE POTENTIAL: **LOW**
MATERIAL LOCATION: **1st Floor Men's Toilet in West Hallway- 1963 Bldg.**
MATERIAL QUANTITY: **80** MATERIAL UNITS: **SF**
DAMAGE QUANTITY: DAMAGE UNITS: **SF**

COMMENTS:

Inspector's Signature:



Date: **03/20/2013**

Chicago Public Schools

GSG Consultants, Inc.
2013 AHERA REINSPECTION

Management Planner Review Form

LEA NAME: **Chicago Public Schools** UNIT NUMBER: **26201** BUIDLING ID: **6910**
CITY/STATE: **Chicago, Illinois** MANAGEMENT PLANNER: **Arturo Saenz**
SCHOOL NAME: **McCutcheon School** REVIEW DATE: **5/3/2013**
ADDRESS: **4865 Sheridan Rd** IDPH LICENSE NO: **100-06327**

HOMOGENEOUS AREA: **16**
MATERIAL DESCRIPTION: **9"x9" Tan w/White & Brown Streaks VFT**
MATERIAL LOCATION: **1st Floor Men's Toilet in West Hallway- 1963 Bldg.**
MATERIAL QUANTITY: **80** MATERIAL UNITS: **SF**
DAMAGE QUANTITY: **0** DAMAGE UNITS: **SF**

In accordance with Sections 763.88 and 763.90 of the Asbestos Hazard Emergency Response Act (AHERA) the LEA must select a management planner to review the results of the inspection and assessment and recommend appropriate response actions. The original inspection of the above identified homogeneous area has been reviewed in accordance with Sections 763.88 and 763.90 with the following recommendations.

The RESPONSE ACTION recommendation is:

Operations and Maintenance

Comments:

Management Planner's Signature: _____



Date: **05/03/2013**

Chicago Public Schools

GSG Consultants, Inc.
2013 AHERA REINSPECTION

Inspector Assessment Form (REASSESSMENT)

LEA NAME: **Chicago Public Schools** UNIT NUMBER: **26201** BUIDLING ID: **6910**
CITY/STATE: **Chicago, Illinois** AHERA INSPECTOR: **Roberto Rivera**
SCHOOL NAME: **McCutcheon School** INSPECTION DATE: **3/20/2013**
ADDRESS: **4865 Sheridan Rd** IDPH LICENSE NO: **100-06327**

INFORMATION FROM PREVIOUS INSPECTION

HOMOGENEOUS AREA: **16A**
MATERIAL DESCRIPTION: **9"x9" Tan w/White & Brown Streaks VFT Mastic**
HISTORICAL AHERA DAMAGE CATEGORY **6 ACBM with the potential for damage**
HISTORICAL DAMAGE REASON:
HISTORICAL RESPONSE ACTION: **Operations and Maintenance**
ASBESTOS TYPE: **Chrysotile** FRIABLE: **No**

RESULTS OF REINSPECTION AND REASSESSMENT

This homogeneous area was reinspected and reassessed in accordance with Section 763.85 and 763.88 of AHERA and it's condition HAS NOT CHANGED when compared to the conditions of the last AHERA reinspection.

The current AHERA DAMAGE CATEGORY is determined to be **6. ACBM with the potential for damage**

DAMAGE REASON:

DISTURBANCE POTENTIAL: **LOW**

MATERIAL LOCATION: **1st Floor Men's Toilet in West Hallway - 1963 Bldg.**

MATERIAL QUANTITY: **80** MATERIAL UNITS: **SF**

DAMAGE QUANTITY: DAMAGE UNITS: **SF**

COMMENTS:

Inspector's Signature: _____

Roberto Rivera

Date: 03/20/2013

Chicago Public Schools

GSG Consultants, Inc.
2013 AHERA REINSPECTION

Management Planner Review Form

LEA NAME: **Chicago Public Schools** UNIT NUMBER: **26201** BUIDLING ID: **6910**
CITY/STATE: **Chicago, Illinois** MANAGEMENT PLANNER: **Arturo Saenz**
SCHOOL NAME: **McCutcheon School** REVIEW DATE: **5/3/2013**
ADDRESS: **4865 Sheridan Rd** IDPH LICENSE NO: **100-06327**

HOMOGENEOUS AREA: **16A**
MATERIAL DESCRIPTION: **9"x9" Tan w/White & Brown Streaks VFT Mastic**
MATERIAL LOCATION: **1st Floor Men's Toilet in West Hallway - 1963 Bldg.**
MATERIAL QUANTITY: **80** MATERIAL UNITS: **SF**
DAMAGE QUANTITY: **0** DAMAGE UNITS: **SF**

In accordance with Sections 763.88 and 763.90 of the Asbestos Hazard Emergency Response Act (AHERA) the LEA must select a management planner to review the results of the inspection and assessment and recommend appropriate response actions. The original inspection of the above identified homogeneous area has been reviewed in accordance with Sections 763.88 and 763.90 with the following recommendations.

The RESPONSE ACTION recommendation is:

Operations and Maintenance

Comments:

Management Planner's Signature: _____



Date: **05/03/2013**

Chicago Public Schools

GSG Consultants, Inc.
2013 AHERA REINSPECTION

Inspector Assessment Form (REASSESSMENT)

LEA NAME: **Chicago Public Schools** UNIT NUMBER: **26201** BUIDLING ID: **6910**
CITY/STATE: **Chicago, Illinois** AHERA INSPECTOR: **Roberto Rivera**
SCHOOL NAME: **McCutcheon School** INSPECTION DATE: **3/20/2013**
ADDRESS: **4865 Sheridan Rd** IDPH LICENSE NO: **100-06327**

INFORMATION FROM PREVIOUS INSPECTION

HOMOGENEOUS AREA: **17**
MATERIAL DESCRIPTION: **9"x9" Tan w/White & Brown Streaks VFT**
HISTORICAL AHERA DAMAGE CATEGORY **6 ACBM with the potential for damage**
HISTORICAL DAMAGE REASON:
HISTORICAL RESPONSE ACTION: **Operations and Maintenance**
ASBESTOS TYPE: **Assumed** FRIABLE: **No**

RESULTS OF REINSPECTION AND REASSESSMENT

This homogeneous area was reinspected and reassessed in accordance with Section 763.85 and 763.88 of AHERA and it's condition HAS NOT CHANGED when compared to the conditions of the last AHERA reinspection.

The current AHERA DAMAGE CATEGORY is determined to be **6. ACBM with the potential for damage**

DAMAGE REASON:

DISTURBANCE POTENTIAL: **LOW**

MATERIAL LOCATION: **Room 103 - 1963 Bldg.**

MATERIAL QUANTITY: **200**

MATERIAL UNITS: **SF**

DAMAGE QUANTITY:

DAMAGE UNITS: **SF**

COMMENTS:

Inspector's Signature:



Date: **03/20/2013**

Chicago Public Schools

GSG Consultants, Inc.
2013 AHERA REINSPECTION

Management Planner Review Form

LEA NAME: **Chicago Public Schools** UNIT NUMBER: **26201** BUILDING ID: **6910**
CITY/STATE: **Chicago, Illinois** MANAGEMENT PLANNER: **Arturo Saenz**
SCHOOL NAME: **McCutcheon School** REVIEW DATE: **5/3/2013**
ADDRESS: **4865 Sheridan Rd** IDPH LICENSE NO: **100-06327**

HOMOGENEOUS AREA: **17**
MATERIAL DESCRIPTION: **9"x9" Tan w/White & Brown Streaks VFT**
MATERIAL LOCATION: **Room 103 - 1963 Bldg.**
MATERIAL QUANTITY: **200** MATERIAL UNITS: **SF**
DAMAGE QUANTITY: **0** DAMAGE UNITS: **SF**

In accordance with Sections 763.88 and 763.90 of the Asbestos Hazard Emergency Response Act (AHERA) the LEA must select a management planner to review the results of the inspection and assessment and recommend appropriate response actions. The original inspection of the above identified homogeneous area has been reviewed in accordance with Sections 763.88 and 763.90 with the following recommendations.

The RESPONSE ACTION recommendation is:

Operations and Maintenance

Comments:

Management Planner's Signature: _____



Date: **05/03/2013**

Chicago Public Schools

GSG Consultants, Inc.
2013 AHERA REINSPECTION

Inspector Assessment Form (REASSESSMENT)

LEA NAME: **Chicago Public Schools** UNIT NUMBER: **26201** BUIDLING ID: **6910**
CITY/STATE: **Chicago, Illinois** AHERA INSPECTOR: **Roberto Rivera**
SCHOOL NAME: **McCutcheon School** INSPECTION DATE: **3/20/2013**
ADDRESS: **4865 Sheridan Rd** IDPH LICENSE NO: **100-06327**

INFORMATION FROM PREVIOUS INSPECTION

HOMOGENEOUS AREA: **17A**
MATERIAL DESCRIPTION: **9"x9" Tan w/White & Brown Streaks VFT Mastic**
HISTORICAL AHERA DAMAGE CATEGORY **6 ACBM with the potential for damage**
HISTORICAL DAMAGE REASON:
HISTORICAL RESPONSE ACTION: **Operations and Maintenance**
ASBESTOS TYPE: **Chrysotile** FRIABLE: **No**

RESULTS OF REINSPECTION AND REASSESSMENT

This homogeneous area was reinspected and reassessed in accordance with Section 763.85 and 763.88 of AHERA and it's condition HAS NOT CHANGED when compared to the conditions of the last AHERA reinspection.

The current AHERA DAMAGE CATEGORY is determined to be **6. ACBM with the potential for damage**

DAMAGE REASON:

DISTURBANCE POTENTIAL: **LOW**

MATERIAL LOCATION: **Room 103 - 1963 Bldg.**

MATERIAL QUANTITY: **200**

MATERIAL UNITS: **SF**

DAMAGE QUANTITY:

DAMAGE UNITS: **SF**

COMMENTS:

Inspector's Signature:



Date: **03/20/2013**

Chicago Public Schools

GSG Consultants, Inc. 2013 AHERA REINSPECTION

Management Planner Review Form

LEA NAME: **Chicago Public Schools** UNIT NUMBER: **26201** BUILDING ID: **6910**
CITY/STATE: **Chicago, Illinois** MANAGEMENT PLANNER: **Arturo Saenz**
SCHOOL NAME: **McCutcheon School** REVIEW DATE: **5/3/2013**
ADDRESS: **4865 Sheridan Rd** IDPH LICENSE NO: **100-06327**

HOMOGENEOUS AREA: **17A**
MATERIAL DESCRIPTION: **9"x9" Tan w/White & Brown Streaks VFT Mastic**
MATERIAL LOCATION: **Room 103 - 1963 Bldg.**
MATERIAL QUANTITY: **200** MATERIAL UNITS: **SF**
DAMAGE QUANTITY: **0** DAMAGE UNITS: **SF**

In accordance with Sections 763.88 and 763.90 of the Asbestos Hazard Emergency Response Act (AHERA) the LEA must select a management planner to review the results of the inspection and assessment and recommend appropriate response actions. The original inspection of the above identified homogeneous area has been reviewed in accordance with Sections 763.88 and 763.90 with the following recommendations.

The RESPONSE ACTION recommendation is:

Operations and Maintenance

Comments:

Management Planner's Signature: _____



Date: **05/03/2013**

Chicago Public Schools

GSG Consultants, Inc.
2013 AHERA REINSPECTION

Inspector Assessment Form (REASSESSMENT)

LEA NAME: Chicago Public Schools UNIT NUMBER: 26201 BUILDING ID: 6910
CITY/STATE: Chicago, Illinois AHERA INSPECTOR: Roberto Rivera
SCHOOL NAME: McCutcheon School INSPECTION DATE: 3/20/2013
ADDRESS: 4865 Sheridan Rd IDPH LICENSE NO: 100-06327

INFORMATION FROM PREVIOUS INSPECTION

HOMOGENEOUS AREA: 18
MATERIAL DESCRIPTION: 12"x12" White w/Gray Speckles VFT
HISTORICAL AHERA DAMAGE CATEGORY 6
HISTORICAL DAMAGE REASON:
HISTORICAL RESPONSE ACTION:
ASBESTOS TYPE: Assumed FRIABLE: No

RESULTS OF REINSPECTION AND REASSESSMENT

This homogeneous area was reinspected and reassessed in accordance with Section 763.85 and 763.88 of AHERA and it's condition HAS NOT CHANGED when compared to the conditions of the last AHERA reinspection.

The current AHERA DAMAGE CATEGORY is determined to be **6. ACBM with the potential for damage**

DAMAGE REASON:

DISTURBANCE POTENTIAL: MODERATE
MATERIAL LOCATION: 2nd Floor Janitor's Closet, Room 204 & 208 - 1963 Bldg.
MATERIAL QUANTITY: 300 MATERIAL UNITS: SF
DAMAGE QUANTITY: DAMAGE UNITS: SF
COMMENTS:

Inspector's Signature: _____

Roberto Rivera

Date: 03/20/2013

Chicago Public Schools

GSG Consultants, Inc. 2013 AHERA REINSPECTION

Management Planner Review Form

LEA NAME: **Chicago Public Schools** UNIT NUMBER: **26201** BUIDLING ID: **6910**
CITY/STATE: **Chicago, Illinois** MANAGEMENT PLANNER: **Arturo Saenz**
SCHOOL NAME: **McCutcheon School** REVIEW DATE: **5/3/2013**
ADDRESS: **4865 Sheridan Rd** IDPH LICENSE NO: **100-06327**

HOMOGENEOUS AREA: **18**
MATERIAL DESCRIPTION: **12"x12" White w/Gray Speckles VFT**
MATERIAL LOCATION: **2nd Floor Janitor's Closet, Room 204 & 208 - 1963 Bldg.**
MATERIAL QUANTITY: **300** MATERIAL UNITS: **SF**
DAMAGE QUANTITY: **0** DAMAGE UNITS: **SF**

In accordance with Sections 763.88 and 763.90 of the Asbestos Hazard Emergency Response Act (AHERA) the LEA must select a management planner to review the results of the inspection and assessment and recommend appropriate response actions. The original inspection of the above identified homogeneous area has been reviewed in accordance with Sections 763.88 and 763.90 with the following recommendations.

The RESPONSE ACTION recommendation is:

Comments:

Management Planner's Signature: _____



Date: **05/03/2013**

Chicago Public Schools

GSG Consultants, Inc.
2013 AHERA REINSPECTION

Inspector Assessment Form (REASSESSMENT)

LEA NAME: Chicago Public Schools UNIT NUMBER: 26201 BUILDING ID: 6910
CITY/STATE: Chicago, Illinois AHERA INSPECTOR: Roberto Rivera
SCHOOL NAME: McCutcheon School INSPECTION DATE: 3/20/2013
ADDRESS: 4865 Sheridan Rd IDPH LICENSE NO: 100-06327

INFORMATION FROM PREVIOUS INSPECTION

HOMOGENEOUS AREA: 18A
MATERIAL DESCRIPTION: 12"x12" White w/Gray Speckles VFT Mastic
HISTORICAL AHERA DAMAGE CATEGORY 6
HISTORICAL DAMAGE REASON:
HISTORICAL RESPONSE ACTION:
ASBESTOS TYPE: Assumed FRIABLE: No

RESULTS OF REINSPECTION AND REASSESSMENT

This homogeneous area was reinspected and reassessed in accordance with Section 763.85 and 763.88 of AHERA and it's condition HAS NOT CHANGED when compared to the conditions of the last AHERA reinspection.

The current AHERA DAMAGE CATEGORY is determined to be **6. ACBM with the potential for damage**

DAMAGE REASON:

DISTURBANCE POTENTIAL: LOW
MATERIAL LOCATION: 2nd Floor Janitor's Closet, Room 204 & 208 - 1963 Bldg.
MATERIAL QUANTITY: 300 MATERIAL UNITS: SF
DAMAGE QUANTITY: DAMAGE UNITS: SF
COMMENTS:

Inspector's Signature: Roberto Rivera

Date: 03/20/2013

Chicago Public Schools

GSG Consultants, Inc.
2013 AHERA REINSPECTION

Management Planner Review Form

LEA NAME: **Chicago Public Schools** UNIT NUMBER: **26201** BUILDING ID: **6910**
CITY/STATE: **Chicago, Illinois** MANAGEMENT PLANNER: **Arturo Saenz**
SCHOOL NAME: **McCutcheon School** REVIEW DATE: **5/3/2013**
ADDRESS: **4865 Sheridan Rd** IDPH LICENSE NO: **100-06327**

HOMOGENEOUS AREA: **18A**
MATERIAL DESCRIPTION: **12"x12" White w/Gray Speckles VFT Mastic**
MATERIAL LOCATION: **2nd Floor Janitor's Closet, Room 204 & 208 - 1963 Bldg.**
MATERIAL QUANTITY: **300** MATERIAL UNITS: **SF**
DAMAGE QUANTITY: **0** DAMAGE UNITS: **SF**

In accordance with Sections 763.88 and 763.90 of the Asbestos Hazard Emergency Response Act (AHERA) the LEA must select a management planner to review the results of the inspection and assessment and recommend appropriate response actions. The original inspection of the above identified homogeneous area has been reviewed in accordance with Sections 763.88 and 763.90 with the following recommendations.

The RESPONSE ACTION recommendation is:

Comments:

Management Planner's Signature: _____



Date: **05/03/2013**

Chicago Public Schools

GSG Consultants, Inc.
2013 AHERA REINSPECTION

Inspector Assessment Form (REASSESSMENT)

LEA NAME: **Chicago Public Schools** UNIT NUMBER: **26201** BUIDLING ID: **6910**
CITY/STATE: **Chicago, Illinois** AHERA INSPECTOR: **Roberto Rivera**
SCHOOL NAME: **McCutcheon School** INSPECTION DATE: **3/20/2013**
ADDRESS: **4865 Sheridan Rd** IDPH LICENSE NO: **100-06327**

INFORMATION FROM PREVIOUS INSPECTION

HOMOGENEOUS AREA: **19**
MATERIAL DESCRIPTION: **9"x9" White w/Gray Streaks VFT (NOT OBSERVED)**
HISTORICAL AHERA DAMAGE CATEGORY **6 ACBM with the potential for damage**
HISTORICAL DAMAGE REASON:
HISTORICAL RESPONSE ACTION: **Operations and Maintenance**
ASBESTOS TYPE: **Chrysotile** FRIABLE: **No**

RESULTS OF REINSPECTION AND REASSESSMENT

This homogeneous area was reinspected and reassessed in accordance with Section 763.85 and 763.88 of AHERA and it's condition HAS NOT CHANGED when compared to the conditions of the last AHERA reinspection.

The current AHERA DAMAGE CATEGORY is determined to be **6. ACBM with the potential for damage**

DAMAGE REASON:

DISTURBANCE POTENTIAL: **Low**

MATERIAL LOCATION: **Room 105 Coat Room - 1963 Bldg.**

MATERIAL QUANTITY: **900**

MATERIAL UNITS: **SF**

DAMAGE QUANTITY:

DAMAGE UNITS: **SF**

COMMENTS:

Inspector's Signature:



Date: **03/20/2013**

Chicago Public Schools

GSG Consultants, Inc.
2013 AHERA REINSPECTION

Management Planner Review Form

LEA NAME: **Chicago Public Schools** UNIT NUMBER: **26201** BUIDLING ID: **6910**
CITY/STATE: **Chicago, Illinois** MANAGEMENT PLANNER: **Arturo Saenz**
SCHOOL NAME: **McCutcheon School** REVIEW DATE: **5/3/2013**
ADDRESS: **4865 Sheridan Rd** IDPH LICENSE NO: **100-06327**

HOMOGENEOUS AREA: **19**
MATERIAL DESCRIPTION: **9"x9" White w/Gray Streaks VFT (NOT OBSERVED)**
MATERIAL LOCATION: **Room 105 Coat Room - 1963 Bldg.**
MATERIAL QUANTITY: **900** MATERIAL UNITS: **SF**
DAMAGE QUANTITY: **0** DAMAGE UNITS: **SF**

In accordance with Sections 763.88 and 763.90 of the Asbestos Hazard Emergency Response Act (AHERA) the LEA must select a management planner to review the results of the inspection and assessment and recommend appropriate response actions. The original inspection of the above identified homogeneous area has been reviewed in accordance with Sections 763.88 and 763.90 with the following recommendations.

The RESPONSE ACTION recommendation is:

Operations and Maintenance

Comments:

Management Planner's Signature: _____



Date: **05/03/2013**

Chicago Public Schools

GSG Consultants, Inc.
2013 AHERA REINSPECTION

Inspector Assessment Form (REASSESSMENT)

LEA NAME: **Chicago Public Schools** UNIT NUMBER: **26201** BUIDLING ID: **6910**
CITY/STATE: **Chicago, Illinois** AHERA INSPECTOR: **Roberto Rivera**
SCHOOL NAME: **McCutcheon School** INSPECTION DATE: **3/20/2013**
ADDRESS: **4865 Sheridan Rd** IDPH LICENSE NO: **100-06327**

INFORMATION FROM PREVIOUS INSPECTION

HOMOGENEOUS AREA: **19A**
MATERIAL DESCRIPTION: **9"x9" White w/Gray Streaks VFT Mastic (NOT OBSERVED)**
HISTORICAL AHERA DAMAGE CATEGORY **6 ACBM with the potential for damage**
HISTORICAL DAMAGE REASON:
HISTORICAL RESPONSE ACTION: **Operations and Maintenance**
ASBESTOS TYPE: **Chrysotile** FRIABLE: **No**

RESULTS OF REINSPECTION AND REASSESSMENT

This homogeneous area was reinspected and reassessed in accordance with Section 763.85 and 763.88 of AHERA and it's condition HAS NOT CHANGED when compared to the conditions of the last AHERA reinspection.

The current AHERA DAMAGE CATEGORY is determined to be **6. ACBM with the potential for damage**

DAMAGE REASON:

DISTURBANCE POTENTIAL: **LOW**

MATERIAL LOCATION: **Room 105 Coat Room - 1963 Bldg.**

MATERIAL QUANTITY: **900**

MATERIAL UNITS: **SF**

DAMAGE QUANTITY:

DAMAGE UNITS: **SF**

COMMENTS:

Inspector's Signature: _____

Roberto Rivera

Date: 03/20/2013

Chicago Public Schools

GSG Consultants, Inc.
2013 AHERA REINSPECTION

Management Planner Review Form

LEA NAME: **Chicago Public Schools** UNIT NUMBER: **26201** BUIDLING ID: **6910**
CITY/STATE: **Chicago, Illinois** MANAGEMENT PLANNER: **Arturo Saenz**
SCHOOL NAME: **McCutcheon School** REVIEW DATE: **5/3/2013**
ADDRESS: **4865 Sheridan Rd** IDPH LICENSE NO: **100-06327**

HOMOGENEOUS AREA: **19A**
MATERIAL DESCRIPTION: **9"x9" White w/Gray Streaks VFT Mastic (NOT OBSERVED)**
MATERIAL LOCATION: **Room 105 Coat Room - 1963 Bldg.**
MATERIAL QUANTITY: **900** MATERIAL UNITS: **SF**
DAMAGE QUANTITY: **0** DAMAGE UNITS: **SF**

In accordance with Sections 763.88 and 763.90 of the Asbestos Hazard Emergency Response Act (AHERA) the LEA must select a management planner to review the results of the inspection and assessment and recommend appropriate response actions. The original inspection of the above identified homogeneous area has been reviewed in accordance with Sections 763.88 and 763.90 with the following recommendations.

The RESPONSE ACTION recommendation is:

Operations and Maintenance

Comments:

Management Planner's Signature: _____



Date: **05/03/2013**

Chicago Public Schools

GSG Consultants, Inc.
2013 AHERA REINSPECTION

Inspector Assessment Form (REASSESSMENT)

LEA NAME: **Chicago Public Schools** UNIT NUMBER: **26201** BUIDLING ID: **6910**
CITY/STATE: **Chicago, Illinois** AHERA INSPECTOR: **Roberto Rivera**
SCHOOL NAME: **McCutcheon School** INSPECTION DATE: **3/20/2013**
ADDRESS: **4865 Sheridan Rd** IDPH LICENSE NO: **100-06327**

INFORMATION FROM PREVIOUS INSPECTION

HOMOGENEOUS AREA: **20**
MATERIAL DESCRIPTION: **9"x9" Gray w/Black & White Streaks VFT (NOT OBSERVED)**
HISTORICAL AHERA DAMAGE CATEGORY **6 ACBM with the potential for damage**
HISTORICAL DAMAGE REASON:
HISTORICAL RESPONSE ACTION: **Operations and Maintenance**
ASBESTOS TYPE: **Chrysotile** FRIABLE: **No**

RESULTS OF REINSPECTION AND REASSESSMENT

This homogeneous area was reinspected and reassessed in accordance with Section 763.85 and 763.88 of AHERA and it's condition HAS NOT CHANGED when compared to the conditions of the last AHERA reinspection.

The current AHERA DAMAGE CATEGORY is determined to be **6. ACBM with the potential for damage**

DAMAGE REASON:

DISTURBANCE POTENTIAL: **LOW**

MATERIAL LOCATION: **2nd Floor Stairwell - 1963 Bldg.**

MATERIAL QUANTITY: **1000**

MATERIAL UNITS: **SF**

DAMAGE QUANTITY:

DAMAGE UNITS: **SF**

COMMENTS:

Inspector's Signature:



Date: **03/20/2013**

Chicago Public Schools

GSG Consultants, Inc.
2013 AHERA REINSPECTION

Management Planner Review Form

LEA NAME: **Chicago Public Schools** UNIT NUMBER: **26201** BUIDLING ID: **6910**
CITY/STATE: **Chicago, Illinois** MANAGEMENT PLANNER: **Arturo Saenz**
SCHOOL NAME: **McCutcheon School** REVIEW DATE: **5/3/2013**
ADDRESS: **4865 Sheridan Rd** IDPH LICENSE NO: **100-06327**

HOMOGENEOUS AREA: **20**
MATERIAL DESCRIPTION: **9"x9" Gray w/Black & White Streaks VFT (NOT OBSERVED)**
MATERIAL LOCATION: **2nd Floor Stairwell - 1963 Bldg.**
MATERIAL QUANTITY: **1000** MATERIAL UNITS: **SF**
DAMAGE QUANTITY: **0** DAMAGE UNITS: **SF**

In accordance with Sections 763.88 and 763.90 of the Asbestos Hazard Emergency Response Act (AHERA) the LEA must select a management planner to review the results of the inspection and assessment and recommend appropriate response actions. The original inspection of the above identified homogeneous area has been reviewed in accordance with Sections 763.88 and 763.90 with the following recommendations.

The RESPONSE ACTION recommendation is:

Operations and Maintenance

Comments:

Management Planner's Signature: _____



Date: **05/03/2013**

Chicago Public Schools

GSG Consultants, Inc.
2013 AHERA REINSPECTION

Inspector Assessment Form (REASSESSMENT)

LEA NAME: **Chicago Public Schools** UNIT NUMBER: **26201** BUIDLING ID: **6910**
CITY/STATE: **Chicago, Illinois** AHERA INSPECTOR: **Roberto Rivera**
SCHOOL NAME: **McCutcheon School** INSPECTION DATE: **3/20/2013**
ADDRESS: **4865 Sheridan Rd** IDPH LICENSE NO: **100-06327**

INFORMATION FROM PREVIOUS INSPECTION

HOMOGENEOUS AREA: **20A**
MATERIAL DESCRIPTION: **9"x9" Gray w/Black & White Streaks VFT Mastic (NOT OBSERVED)**
HISTORICAL AHERA DAMAGE CATEGORY **6 ACBM with the potential for damage**
HISTORICAL DAMAGE REASON:
HISTORICAL RESPONSE ACTION: **Operations and Maintenance**
ASBESTOS TYPE: **Chrysotile** FRIABLE: **No**

RESULTS OF REINSPECTION AND REASSESSMENT

This homogeneous area was reinspected and reassessed in accordance with Section 763.85 and 763.88 of AHERA and it's condition HAS NOT CHANGED when compared to the conditions of the last AHERA reinspection.

The current AHERA DAMAGE CATEGORY is determined to be **6. ACBM with the potential for damage**

DAMAGE REASON:

DISTURBANCE POTENTIAL: **Low**

MATERIAL LOCATION: **2nd Floor Stairwell - 1963 Bldg.**

MATERIAL QUANTITY: **1800**

MATERIAL UNITS: **SF**

DAMAGE QUANTITY:

DAMAGE UNITS: **SF**

COMMENTS:

Inspector's Signature: _____

Roberto Rivera

Date: 03/20/2013

Chicago Public Schools

GSG Consultants, Inc.
2013 AHERA REINSPECTION

Management Planner Review Form

LEA NAME: **Chicago Public Schools** UNIT NUMBER: **26201** BUIDLING ID: **6910**
CITY/STATE: **Chicago, Illinois** MANAGEMENT PLANNER: **Arturo Saenz**
SCHOOL NAME: **McCutcheon School** REVIEW DATE: **5/3/2013**
ADDRESS: **4865 Sheridan Rd** IDPH LICENSE NO: **100-06327**

HOMOGENEOUS AREA: **20A**
MATERIAL DESCRIPTION: **9"x9" Gray w/Black & White Streaks VFT Mastic (NOT OBSERVED)**
MATERIAL LOCATION: **2nd Floor Stairwell - 1963 Bldg.**
MATERIAL QUANTITY: **1800** MATERIAL UNITS: **SF**
DAMAGE QUANTITY: **0** DAMAGE UNITS: **SF**

In accordance with Sections 763.88 and 763.90 of the Asbestos Hazard Emergency Response Act (AHERA) the LEA must select a management planner to review the results of the inspection and assessment and recommend appropriate response actions. The original inspection of the above identified homogeneous area has been reviewed in accordance with Sections 763.88 and 763.90 with the following recommendations.

The RESPONSE ACTION recommendation is:

Operations and Maintenance

Comments:

Management Planner's Signature: _____



Date: **05/03/2013**

Chicago Public Schools

GSG Consultants, Inc.
2013 AHERA REINSPECTION

Inspector Assessment Form (REASSESSMENT)

LEA NAME: **Chicago Public Schools** UNIT NUMBER: **26201** BUIDLING ID: **6910**
CITY/STATE: **Chicago, Illinois** AHERA INSPECTOR: **Roberto Rivera**
SCHOOL NAME: **McCutcheon School** INSPECTION DATE: **3/20/2013**
ADDRESS: **4865 Sheridan Rd** IDPH LICENSE NO: **100-06327**

INFORMATION FROM PREVIOUS INSPECTION

HOMOGENEOUS AREA: **21**
MATERIAL DESCRIPTION: **9"x9" Dark Brown w/White & Dark Streaks VFT**
HISTORICAL AHERA DAMAGE CATEGORY **6 ACBM with the potential for damage**
HISTORICAL DAMAGE REASON:
HISTORICAL RESPONSE ACTION: **Operations and Maintenance**
ASBESTOS TYPE: **Chrysotile** FRIABLE: **No**

RESULTS OF REINSPECTION AND REASSESSMENT

This homogeneous area was reinspected and reassessed in accordance with Section 763.85 and 763.88 of AHERA and it's condition HAS NOT CHANGED when compared to the conditions of the last AHERA reinspection.

The current AHERA DAMAGE CATEGORY is determined to be **6. ACBM with the potential for damage**

DAMAGE REASON:

DISTURBANCE POTENTIAL: **MODERATE**

MATERIAL LOCATION: **Rooms: 201, 202, 203, 204, 205, 206, 207, 208, 209, 210, 211 & 213, 2nd Floor Closet (next to girls toilet) - 1963 Bldg.**

MATERIAL QUANTITY: **8800** MATERIAL UNITS: **SF**

DAMAGE QUANTITY: DAMAGE UNITS: **SF**

COMMENTS:

Inspector's Signature: 

Date: 03/20/2013

Chicago Public Schools

GSG Consultants, Inc. 2013 AHERA REINSPECTION

Management Planner Review Form

LEA NAME: **Chicago Public Schools** UNIT NUMBER: **26201** BUIDLING ID: **6910**
CITY/STATE: **Chicago, Illinois** MANAGEMENT PLANNER: **Arturo Saenz**
SCHOOL NAME: **McCutcheon School** REVIEW DATE: **5/3/2013**
ADDRESS: **4865 Sheridan Rd** IDPH LICENSE NO: **100-06327**

HOMOGENEOUS AREA: **21**
MATERIAL DESCRIPTION: **9"x9" Dark Brown w/White & Dark Streaks VFT**
MATERIAL LOCATION: **Rooms: 201, 202, 203, 204, 205, 206, 207, 208, 209, 210, 211 & 213, 2nd Floor Closet (next to girls toilet) - 1963 Bldg.**
MATERIAL QUANTITY: **8800** MATERIAL UNITS: **SF**
DAMAGE QUANTITY: **0** DAMAGE UNITS: **SF**

In accordance with Sections 763.88 and 763.90 of the Asbestos Hazard Emergency Response Act (AHERA) the LEA must select a management planner to review the results of the inspection and assessment and recommend appropriate response actions. The original inspection of the above identified homogeneous area has been reviewed in accordance with Sections 763.88 and 763.90 with the following recommendations.

The RESPONSE ACTION recommendation is:

Operations and Maintenance

Comments:

Management Planner's Signature: _____



Date: **05/03/2013**

Chicago Public Schools

GSG Consultants, Inc.
2013 AHERA REINSPECTION

Inspector Assessment Form (REASSESSMENT)

LEA NAME: **Chicago Public Schools** UNIT NUMBER: **26201** BUIDLING ID: **6910**
CITY/STATE: **Chicago, Illinois** AHERA INSPECTOR: **Roberto Rivera**
SCHOOL NAME: **McCutcheon School** INSPECTION DATE: **3/20/2013**
ADDRESS: **4865 Sheridan Rd** IDPH LICENSE NO: **100-06327**

INFORMATION FROM PREVIOUS INSPECTION

HOMOGENEOUS AREA: **21A**
MATERIAL DESCRIPTION: **9"x9" Dark Brown w/White & Dark Streaks VFT Mastic**
HISTORICAL AHERA DAMAGE CATEGORY **6 ACBM with the potential for damage**
HISTORICAL DAMAGE REASON:
HISTORICAL RESPONSE ACTION: **Operations and Maintenance**
ASBESTOS TYPE: **Chrysotile** FRIABLE: **No**

RESULTS OF REINSPECTION AND REASSESSMENT

This homogeneous area was reinspected and reassessed in accordance with Section 763.85 and 763.88 of AHERA and it's condition HAS NOT CHANGED when compared to the conditions of the last AHERA reinspection.

The current AHERA DAMAGE CATEGORY is determined to be **6. ACBM with the potential for damage**

DAMAGE REASON:

DISTURBANCE POTENTIAL: **LOW**

MATERIAL LOCATION: **Rooms: 201, 202, 203, 204, 205, 206, 207, 208, 209, 210, 211 & 213, 2nd Floor Closet (next to girls toilet) - 1963 Bldg.**

MATERIAL QUANTITY: **8800**

MATERIAL UNITS: **SF**

DAMAGE QUANTITY:

DAMAGE UNITS: **SF**

COMMENTS:

Inspector's Signature:



Date: **03/20/2013**

Chicago Public Schools

GSG Consultants, Inc.

2013 AHERA REINSPECTION

Management Planner Review Form

LEA NAME: **Chicago Public Schools** UNIT NUMBER: **26201** BUIDLING ID: **6910**
CITY/STATE: **Chicago, Illinois** MANAGEMENT PLANNER: **Arturo Saenz**
SCHOOL NAME: **McCutcheon School** REVIEW DATE: **5/3/2013**
ADDRESS: **4865 Sheridan Rd** IDPH LICENSE NO: **100-06327**

HOMOGENEOUS AREA: **21A**
MATERIAL DESCRIPTION: **9"x9" Dark Brown w/White & Dark Streaks VFT Mastic**
MATERIAL LOCATION: **Rooms: 201, 202, 203, 204, 205, 206, 207, 208, 209, 210, 211 & 213, 2nd Floor Closet (next to girls toilet) - 1963 Bldg.**
MATERIAL QUANTITY: **8800** MATERIAL UNITS: **SF**
DAMAGE QUANTITY: **0** DAMAGE UNITS: **SF**

In accordance with Sections 763.88 and 763.90 of the Asbestos Hazard Emergency Response Act (AHERA) the LEA must select a management planner to review the results of the inspection and assessment and recommend appropriate response actions. The original inspection of the above identified homogeneous area has been reviewed in accordance with Sections 763.88 and 763.90 with the following recommendations.

The RESPONSE ACTION recommendation is:

Operations and Maintenance

Comments:

Management Planner's Signature: _____



Date: **05/03/2013**

Chicago Public Schools

GSG Consultants, Inc.
2013 AHERA REINSPECTION

Inspector Assessment Form (REASSESSMENT)

LEA NAME: Chicago Public Schools UNIT NUMBER: 26201 BUILDING ID: 6910
CITY/STATE: Chicago, Illinois AHERA INSPECTOR: Roberto Rivera
SCHOOL NAME: McCutcheon School INSPECTION DATE: 3/20/2013
ADDRESS: 4865 Sheridan Rd IDPH LICENSE NO: 100-06327

INFORMATION FROM PREVIOUS INSPECTION

HOMOGENEOUS AREA: 23
MATERIAL DESCRIPTION: 12'x12' Coffee w/White & Brown Speckles VFT
HISTORICAL AHERA DAMAGE CATEGORY 6
HISTORICAL DAMAGE REASON:
HISTORICAL RESPONSE ACTION:
ASBESTOS TYPE: Assumed FRIABLE: No

RESULTS OF REINSPECTION AND REASSESSMENT

This homogeneous area was reinspected and reassessed in accordance with Section 763.85 and 763.88 of AHERA and it's condition HAS NOT CHANGED when compared to the conditions of the last AHERA reinspection.

The current AHERA DAMAGE CATEGORY is determined to be **6. ACBM with the potential for damage**

DAMAGE REASON:

DISTURBANCE POTENTIAL: **MODERATE**

MATERIAL LOCATION: **East Corridorsl - 1971 Bldg.**

MATERIAL QUANTITY: **1900**

MATERIAL UNITS: **SF**

DAMAGE QUANTITY:

DAMAGE UNITS: **SF**

COMMENTS:

Inspector's Signature: _____

Roberto Rivera

Date: 03/20/2013

Chicago Public Schools

GSG Consultants, Inc. 2013 AHERA REINSPECTION

Management Planner Review Form

LEA NAME: **Chicago Public Schools** UNIT NUMBER: **26201** BUIDLING ID: **6910**
CITY/STATE: **Chicago, Illinois** MANAGEMENT PLANNER: **Arturo Saenz**
SCHOOL NAME: **McCutcheon School** REVIEW DATE: **5/3/2013**
ADDRESS: **4865 Sheridan Rd** IDPH LICENSE NO: **100-06327**

HOMOGENEOUS AREA: **23**
MATERIAL DESCRIPTION: **12'x12' Coffee w/White & Brown Speckles VFT**
MATERIAL LOCATION: **East CorridorsI - 1971 Bldg.**
MATERIAL QUANTITY: **1900** MATERIAL UNITS: **SF**
DAMAGE QUANTITY: **0** DAMAGE UNITS: **SF**

In accordance with Sections 763.88 and 763.90 of the Asbestos Hazard Emergency Response Act (AHERA) the LEA must select a management planner to review the results of the inspection and assessment and recommend appropriate response actions. The original inspection of the above identified homogeneous area has been reviewed in accordance with Sections 763.88 and 763.90 with the following recommendations.

The RESPONSE ACTION recommendation is:

Comments:

Management Planner's Signature: _____



Date: **05/03/2013**

Chicago Public Schools

GSG Consultants, Inc.
2013 AHERA REINSPECTION

Inspector Assessment Form (REASSESSMENT)

LEA NAME: **Chicago Public Schools** UNIT NUMBER: **26201** BUIDLING ID: **6910**
CITY/STATE: **Chicago, Illinois** AHERA INSPECTOR: **Roberto Rivera**
SCHOOL NAME: **McCutcheon School** INSPECTION DATE: **3/20/2013**
ADDRESS: **4865 Sheridan Rd** IDPH LICENSE NO: **100-06327**

INFORMATION FROM PREVIOUS INSPECTION

HOMOGENEOUS AREA: **23A**
MATERIAL DESCRIPTION: **12'x12' Coffee w/White & Brown Speckles VFT Mastic**
HISTORICAL AHERA DAMAGE CATEGORY **6 ACBM with the potential for damage**
HISTORICAL DAMAGE REASON:
HISTORICAL RESPONSE ACTION: **Operations and Maintenance**
ASBESTOS TYPE: **Assumed** FRIABLE: **No**

RESULTS OF REINSPECTION AND REASSESSMENT

This homogeneous area was reinspected and reassessed in accordance with Section 763.85 and 763.88 of AHERA and it's condition HAS NOT CHANGED when compared to the conditions of the last AHERA reinspection.

The current AHERA DAMAGE CATEGORY is determined to be **6. ACBM with the potential for damage**

DAMAGE REASON:

DISTURBANCE POTENTIAL: **LOW**

MATERIAL LOCATION: **East Corridors - 1971 Bldg.**

MATERIAL QUANTITY: **1900**

MATERIAL UNITS: **SF**

DAMAGE QUANTITY:

DAMAGE UNITS: **SF**

COMMENTS:

Inspector's Signature: _____

Roberto Rivera

Date: 03/20/2013

Chicago Public Schools

GSG Consultants, Inc.
2013 AHERA REINSPECTION

Management Planner Review Form

LEA NAME: **Chicago Public Schools** UNIT NUMBER: **26201** BUIDLING ID: **6910**
CITY/STATE: **Chicago, Illinois** MANAGEMENT PLANNER: **Arturo Saenz**
SCHOOL NAME: **McCutcheon School** REVIEW DATE: **5/3/2013**
ADDRESS: **4865 Sheridan Rd** IDPH LICENSE NO: **100-06327**

HOMOGENEOUS AREA: **23A**
MATERIAL DESCRIPTION: **12'x12' Coffee w/White & Brown Speckles VFT Mastic**
MATERIAL LOCATION: **East Corridors - 1971 Bldg.**
MATERIAL QUANTITY: **1900** MATERIAL UNITS: **SF**
DAMAGE QUANTITY: **0** DAMAGE UNITS: **SF**

In accordance with Sections 763.88 and 763.90 of the Asbestos Hazard Emergency Response Act (AHERA) the LEA must select a management planner to review the results of the inspection and assessment and recommend appropriate response actions. The original inspection of the above identified homogeneous area has been reviewed in accordance with Sections 763.88 and 763.90 with the following recommendations.

The RESPONSE ACTION recommendation is:

Operations and Maintenance

Comments:

Management Planner's Signature: _____



Date: **05/03/2013**

Chicago Public Schools

GSG Consultants, Inc.
2013 AHERA REINSPECTION

Inspector Assessment Form (REASSESSMENT)

LEA NAME: **Chicago Public Schools** UNIT NUMBER: **26201** BUIDLING ID: **6910**
CITY/STATE: **Chicago, Illinois** AHERA INSPECTOR: **Roberto Rivera**
SCHOOL NAME: **McCutcheon School** INSPECTION DATE: **3/20/2013**
ADDRESS: **4865 Sheridan Rd** IDPH LICENSE NO: **100-06327**

INFORMATION FROM PREVIOUS INSPECTION

HOMOGENEOUS AREA: **24**
MATERIAL DESCRIPTION: **9"x9" White w/Gray Streaks VFT**
HISTORICAL AHERA DAMAGE CATEGORY **6 ACBM with the potential for damage**
HISTORICAL DAMAGE REASON:
HISTORICAL RESPONSE ACTION: **Operations and Maintenance**
ASBESTOS TYPE: **Chrysotile** FRIABLE: **No**

RESULTS OF REINSPECTION AND REASSESSMENT

This homogeneous area was reinspected and reassessed in accordance with Section 763.85 and 763.88 of AHERA and it's condition HAS NOT CHANGED when compared to the conditions of the last AHERA reinspection.

The current AHERA DAMAGE CATEGORY is determined to be **6. ACBM with the potential for damage**

DAMAGE REASON:

DISTURBANCE POTENTIAL: **MODERATE**

MATERIAL LOCATION: **Lunchroom - 1971 Bldg.**

MATERIAL QUANTITY: **2000**

MATERIAL UNITS: **SF**

DAMAGE QUANTITY:

DAMAGE UNITS: **SF**

COMMENTS:

Inspector's Signature:



Date: **03/20/2013**

Chicago Public Schools

GSG Consultants, Inc. 2013 AHERA REINSPECTION

Management Planner Review Form

LEA NAME: **Chicago Public Schools** UNIT NUMBER: **26201** BUILDING ID: **6910**
CITY/STATE: **Chicago, Illinois** MANAGEMENT PLANNER: **Arturo Saenz**
SCHOOL NAME: **McCutcheon School** REVIEW DATE: **5/3/2013**
ADDRESS: **4865 Sheridan Rd** IDPH LICENSE NO: **100-06327**

HOMOGENEOUS AREA: **24**
MATERIAL DESCRIPTION: **9"x9" White w/Gray Streaks VFT**
MATERIAL LOCATION: **Lunchroom - 1971 Bldg.**
MATERIAL QUANTITY: **2000** MATERIAL UNITS: **SF**
DAMAGE QUANTITY: **0** DAMAGE UNITS: **SF**

In accordance with Sections 763.88 and 763.90 of the Asbestos Hazard Emergency Response Act (AHERA) the LEA must select a management planner to review the results of the inspection and assessment and recommend appropriate response actions. The original inspection of the above identified homogeneous area has been reviewed in accordance with Sections 763.88 and 763.90 with the following recommendations.

The RESPONSE ACTION recommendation is:

Operations and Maintenance

Comments:

Management Planner's Signature: _____



Date: **05/03/2013**

Chicago Public Schools

GSG Consultants, Inc.
2013 AHERA REINSPECTION

Inspector Assessment Form (REASSESSMENT)

LEA NAME: **Chicago Public Schools** UNIT NUMBER: **26201** BUIDLING ID: **6910**
CITY/STATE: **Chicago, Illinois** AHERA INSPECTOR: **Roberto Rivera**
SCHOOL NAME: **McCutcheon School** INSPECTION DATE: **3/20/2013**
ADDRESS: **4865 Sheridan Rd** IDPH LICENSE NO: **100-06327**

INFORMATION FROM PREVIOUS INSPECTION

HOMOGENEOUS AREA: **24A**
MATERIAL DESCRIPTION: **9"x9" White w/Gray Streaks VFT Mastic**
HISTORICAL AHERA DAMAGE CATEGORY **6 ACBM with the potential for damage**
HISTORICAL DAMAGE REASON:
HISTORICAL RESPONSE ACTION: **Operations and Maintenance**
ASBESTOS TYPE: **Chrysotile** FRIABLE: **No**

RESULTS OF REINSPECTION AND REASSESSMENT

This homogeneous area was reinspected and reassessed in accordance with Section 763.85 and 763.88 of AHERA and it's condition HAS NOT CHANGED when compared to the conditions of the last AHERA reinspection.

The current AHERA DAMAGE CATEGORY is determined to be **6. ACBM with the potential for damage**

DAMAGE REASON:

DISTURBANCE POTENTIAL: **LOW**

MATERIAL LOCATION: **Lunchroom - 1971 Bldg.**

MATERIAL QUANTITY: **2000**

MATERIAL UNITS: **SF**

DAMAGE QUANTITY:

DAMAGE UNITS: **SF**

COMMENTS:

Inspector's Signature:



Date: **03/20/2013**

Chicago Public Schools

GSG Consultants, Inc.
2013 AHERA REINSPECTION

Management Planner Review Form

LEA NAME: **Chicago Public Schools** UNIT NUMBER: **26201** BUILDING ID: **6910**
CITY/STATE: **Chicago, Illinois** MANAGEMENT PLANNER: **Arturo Saenz**
SCHOOL NAME: **McCutcheon School** REVIEW DATE: **5/3/2013**
ADDRESS: **4865 Sheridan Rd** IDPH LICENSE NO: **100-06327**

HOMOGENEOUS AREA: **24A**
MATERIAL DESCRIPTION: **9"x9" White w/Gray Streaks VFT Mastic**
MATERIAL LOCATION: **Lunchroom - 1971 Bldg.**
MATERIAL QUANTITY: **2000** MATERIAL UNITS: **SF**
DAMAGE QUANTITY: **0** DAMAGE UNITS: **SF**

In accordance with Sections 763.88 and 763.90 of the Asbestos Hazard Emergency Response Act (AHERA) the LEA must select a management planner to review the results of the inspection and assessment and recommend appropriate response actions. The original inspection of the above identified homogeneous area has been reviewed in accordance with Sections 763.88 and 763.90 with the following recommendations.

The RESPONSE ACTION recommendation is:

Operations and Maintenance

Comments:

Management Planner's Signature: _____



Date: **05/03/2013**

Chicago Public Schools

GSG Consultants, Inc.
2013 AHERA REINSPECTION

Inspector Assessment Form (REASSESSMENT)

LEA NAME: **Chicago Public Schools** UNIT NUMBER: **26201** BUIDLING ID: **6910**
CITY/STATE: **Chicago, Illinois** AHERA INSPECTOR: **Roberto Rivera**
SCHOOL NAME: **McCutcheon School** INSPECTION DATE: **3/20/2013**
ADDRESS: **4865 Sheridan Rd** IDPH LICENSE NO: **100-06327**

INFORMATION FROM PREVIOUS INSPECTION

HOMOGENEOUS AREA: **25**
MATERIAL DESCRIPTION: **9"x9" Gray w/White Speckles VFT**
HISTORICAL AHERA DAMAGE CATEGORY **6 ACBM with the potential for damage**
HISTORICAL DAMAGE REASON:
HISTORICAL RESPONSE ACTION: **Operations and Maintenance**
ASBESTOS TYPE: **Chrysotile** FRIABLE: **No**

RESULTS OF REINSPECTION AND REASSESSMENT

This homogeneous area was reinspected and reassessed in accordance with Section 763.85 and 763.88 of AHERA and it's condition HAS NOT CHANGED when compared to the conditions of the last AHERA reinspection.

The current AHERA DAMAGE CATEGORY is determined to be **6. ACBM with the potential for damage**

DAMAGE REASON:

DISTURBANCE POTENTIAL: **LOW**
MATERIAL LOCATION: **Book Storage Rm outside of Main Hall South End - 1971 Bldg.**
MATERIAL QUANTITY: **200** MATERIAL UNITS: **SF**
DAMAGE QUANTITY: DAMAGE UNITS: **SF**

COMMENTS:

Inspector's Signature:



Date: **03/20/2013**

Chicago Public Schools

GSG Consultants, Inc.
2013 AHERA REINSPECTION

Management Planner Review Form

LEA NAME: **Chicago Public Schools** UNIT NUMBER: **26201** BUILDING ID: **6910**
CITY/STATE: **Chicago, Illinois** MANAGEMENT PLANNER: **Arturo Saenz**
SCHOOL NAME: **McCutcheon School** REVIEW DATE: **5/3/2013**
ADDRESS: **4865 Sheridan Rd** IDPH LICENSE NO: **100-06327**

HOMOGENEOUS AREA: **25**
MATERIAL DESCRIPTION: **9"x9" Gray w/White Speckles VFT**
MATERIAL LOCATION: **Book Storage Rm outside of Main Hall South End - 1971 Bldg.**
MATERIAL QUANTITY: **200** MATERIAL UNITS: **SF**
DAMAGE QUANTITY: **0** DAMAGE UNITS: **SF**

In accordance with Sections 763.88 and 763.90 of the Asbestos Hazard Emergency Response Act (AHERA) the LEA must select a management planner to review the results of the inspection and assessment and recommend appropriate response actions. The original inspection of the above identified homogeneous area has been reviewed in accordance with Sections 763.88 and 763.90 with the following recommendations.

The RESPONSE ACTION recommendation is:

Operations and Maintenance

Comments:

Management Planner's Signature: _____



Date: **05/03/2013**

Chicago Public Schools

GSG Consultants, Inc.
2013 AHERA REINSPECTION

Inspector Assessment Form (REASSESSMENT)

LEA NAME: **Chicago Public Schools** UNIT NUMBER: **26201** BUIDLING ID: **6910**
CITY/STATE: **Chicago, Illinois** AHERA INSPECTOR: **Roberto Rivera**
SCHOOL NAME: **McCutcheon School** INSPECTION DATE: **3/20/2013**
ADDRESS: **4865 Sheridan Rd** IDPH LICENSE NO: **100-06327**

INFORMATION FROM PREVIOUS INSPECTION

HOMOGENEOUS AREA: **25A**
MATERIAL DESCRIPTION: **9"x9" Gray w/White Speckles VFT Mastic**
HISTORICAL AHERA DAMAGE CATEGORY **6 ACBM with the potential for damage**
HISTORICAL DAMAGE REASON:
HISTORICAL RESPONSE ACTION: **Operations and Maintenance**
ASBESTOS TYPE: **Chrysotile** FRIABLE: **No**

RESULTS OF REINSPECTION AND REASSESSMENT

This homogeneous area was reinspected and reassessed in accordance with Section 763.85 and 763.88 of AHERA and it's condition HAS NOT CHANGED when compared to the conditions of the last AHERA reinspection.

The current AHERA DAMAGE CATEGORY is determined to be **6. ACBM with the potential for damage**

DAMAGE REASON:

DISTURBANCE POTENTIAL: **LOW**

MATERIAL LOCATION: **Book Storage Rm outside of Main Hall South End - 1971 Bldg.**

MATERIAL QUANTITY: **200** MATERIAL UNITS: **SF**

DAMAGE QUANTITY: DAMAGE UNITS: **SF**

COMMENTS:

Inspector's Signature: *Roberto Rivera*

Date: 03/20/2013

Chicago Public Schools

GSG Consultants, Inc.
2013 AHERA REINSPECTION

Management Planner Review Form

LEA NAME: **Chicago Public Schools** UNIT NUMBER: **26201** BUILDING ID: **6910**
CITY/STATE: **Chicago, Illinois** MANAGEMENT PLANNER: **Arturo Saenz**
SCHOOL NAME: **McCutcheon School** REVIEW DATE: **5/3/2013**
ADDRESS: **4865 Sheridan Rd** IDPH LICENSE NO: **100-06327**

HOMOGENEOUS AREA: **25A**
MATERIAL DESCRIPTION: **9"x9" Gray w/White Speckles VFT Mastic**
MATERIAL LOCATION: **Book Storage Rm outside of Main Hall South End - 1971 Bldg.**
MATERIAL QUANTITY: **200** MATERIAL UNITS: **SF**
DAMAGE QUANTITY: **0** DAMAGE UNITS: **SF**

In accordance with Sections 763.88 and 763.90 of the Asbestos Hazard Emergency Response Act (AHERA) the LEA must select a management planner to review the results of the inspection and assessment and recommend appropriate response actions. The original inspection of the above identified homogeneous area has been reviewed in accordance with Sections 763.88 and 763.90 with the following recommendations.

The RESPONSE ACTION recommendation is:

Operations and Maintenance

Comments:

Management Planner's Signature: _____



Date: **05/03/2013**

Chicago Public Schools

GSG Consultants, Inc.
2013 AHERA REINSPECTION

Inspector Assessment Form (REASSESSMENT)

LEA NAME: **Chicago Public Schools** UNIT NUMBER: **26201** BUIDLING ID: **6910**
CITY/STATE: **Chicago, Illinois** AHERA INSPECTOR: **Roberto Rivera**
SCHOOL NAME: **McCutcheon School** INSPECTION DATE: **3/20/2013**
ADDRESS: **4865 Sheridan Rd** IDPH LICENSE NO: **100-06327**

INFORMATION FROM PREVIOUS INSPECTION

HOMOGENEOUS AREA: **26**
MATERIAL DESCRIPTION: **9"x9" Green w/White Streaks VFT**
HISTORICAL AHERA DAMAGE CATEGORY **6 ACBM with the potential for damage**
HISTORICAL DAMAGE REASON:
HISTORICAL RESPONSE ACTION: **Operations and Maintenance**
ASBESTOS TYPE: **Chrysotile** FRIABLE: **No**

RESULTS OF REINSPECTION AND REASSESSMENT

This homogeneous area was reinspected and reassessed in accordance with Section 763.85 and 763.88 of AHERA and it's condition HAS NOT CHANGED when compared to the conditions of the last AHERA reinspection.

The current AHERA DAMAGE CATEGORY is determined to be **6. ACBM with the potential for damage**

DAMAGE REASON:

DISTURBANCE POTENTIAL: **LOW**
MATERIAL LOCATION: **Rooms 104 & 106 (Library - under carpet) 1st Floor Storage Rooms - 1971 Bldg.**
MATERIAL QUANTITY: **1800** MATERIAL UNITS: **SF**
DAMAGE QUANTITY: DAMAGE UNITS: **SF**

COMMENTS:

Inspector's Signature: _____

Roberto Rivera

Date: 03/20/2013

Chicago Public Schools

GSG Consultants, Inc.
2013 AHERA REINSPECTION

Management Planner Review Form

LEA NAME: **Chicago Public Schools** UNIT NUMBER: **26201** BUIDLING ID: **6910**
CITY/STATE: **Chicago, Illinois** MANAGEMENT PLANNER: **Arturo Saenz**
SCHOOL NAME: **McCutcheon School** REVIEW DATE: **5/3/2013**
ADDRESS: **4865 Sheridan Rd** IDPH LICENSE NO: **100-06327**

HOMOGENEOUS AREA: **26**
MATERIAL DESCRIPTION: **9"x9" Green w/White Streaks VFT**
MATERIAL LOCATION: **Rooms 104 & 106 (Library - under carpet) 1st Floor Storage Rooms - 1971 Bldg.**
MATERIAL QUANTITY: **1800** MATERIAL UNITS: **SF**
DAMAGE QUANTITY: **0** DAMAGE UNITS: **SF**

In accordance with Sections 763.88 and 763.90 of the Asbestos Hazard Emergency Response Act (AHERA) the LEA must select a management planner to review the results of the inspection and assessment and recommend appropriate response actions. The original inspection of the above identified homogeneous area has been reviewed in accordance with Sections 763.88 and 763.90 with the following recommendations.

The RESPONSE ACTION recommendation is:

Operations and Maintenance

Comments:

Management Planner's Signature: _____



Date: **05/03/2013**

Chicago Public Schools

GSG Consultants, Inc.
2013 AHERA REINSPECTION

Inspector Assessment Form (REASSESSMENT)

LEA NAME: **Chicago Public Schools** UNIT NUMBER: **26201** BUIDLING ID: **6910**
CITY/STATE: **Chicago, Illinois** AHERA INSPECTOR: **Roberto Rivera**
SCHOOL NAME: **McCutcheon School** INSPECTION DATE: **3/20/2013**
ADDRESS: **4865 Sheridan Rd** IDPH LICENSE NO: **100-06327**

INFORMATION FROM PREVIOUS INSPECTION

HOMOGENEOUS AREA: **26A**
MATERIAL DESCRIPTION: **9"x9" Green w/White Streaks VFT Mastic**
HISTORICAL AHERA DAMAGE CATEGORY **6 ACBM with the potential for damage**
HISTORICAL DAMAGE REASON:
HISTORICAL RESPONSE ACTION: **Operations and Maintenance**
ASBESTOS TYPE: **Chrysotile** FRIABLE: **No**

RESULTS OF REINSPECTION AND REASSESSMENT

This homogeneous area was reinspected and reassessed in accordance with Section 763.85 and 763.88 of AHERA and it's condition HAS NOT CHANGED when compared to the conditions of the last AHERA reinspection.

The current AHERA DAMAGE CATEGORY is determined to be **6. ACBM with the potential for damage**

DAMAGE REASON:

DISTURBANCE POTENTIAL: **LOW**
MATERIAL LOCATION: **Rooms 104 & 106 (Library - Under Carpet) 1st Floor Storage Rooms - 1971 Bldg.**
MATERIAL QUANTITY: **1800** MATERIAL UNITS: **SF**
DAMAGE QUANTITY: DAMAGE UNITS: **SF**

COMMENTS:

Inspector's Signature: _____

Roberto Rivera

Date: 03/20/2013

Chicago Public Schools

GSG Consultants, Inc.
2013 AHERA REINSPECTION

Management Planner Review Form

LEA NAME: **Chicago Public Schools** UNIT NUMBER: **26201** BUILDING ID: **6910**
CITY/STATE: **Chicago, Illinois** MANAGEMENT PLANNER: **Arturo Saenz**
SCHOOL NAME: **McCutcheon School** REVIEW DATE: **5/3/2013**
ADDRESS: **4865 Sheridan Rd** IDPH LICENSE NO: **100-06327**

HOMOGENEOUS AREA: **26A**
MATERIAL DESCRIPTION: **9"x9" Green w/White Streaks VFT Mastic**
MATERIAL LOCATION: **Rooms 104 & 106 (Library - Under Carpet) 1st Floor Storage Rooms - 1971 Bldg.**
MATERIAL QUANTITY: **1800** MATERIAL UNITS: **SF**
DAMAGE QUANTITY: **0** DAMAGE UNITS: **SF**

In accordance with Sections 763.88 and 763.90 of the Asbestos Hazard Emergency Response Act (AHERA) the LEA must select a management planner to review the results of the inspection and assessment and recommend appropriate response actions. The original inspection of the above identified homogeneous area has been reviewed in accordance with Sections 763.88 and 763.90 with the following recommendations.

The RESPONSE ACTION recommendation is:

Operations and Maintenance

Comments:

Management Planner's Signature: _____



Date: **05/03/2013**

Chicago Public Schools

GSG Consultants, Inc.
2013 AHERA REINSPECTION

Inspector Assessment Form (REASSESSMENT)

LEA NAME: **Chicago Public Schools** UNIT NUMBER: **26201** BUIDLING ID: **6910**
CITY/STATE: **Chicago, Illinois** AHERA INSPECTOR: **Roberto Rivera**
SCHOOL NAME: **McCutcheon School** INSPECTION DATE: **3/20/2013**
ADDRESS: **4865 Sheridan Rd** IDPH LICENSE NO: **100-06327**

INFORMATION FROM PREVIOUS INSPECTION

HOMOGENEOUS AREA: **27**
MATERIAL DESCRIPTION: **12"x12" White w/ Specks VFT (NOT OBSERVED)**
HISTORICAL AHERA DAMAGE CATEGORY **6 ACBM with the potential for damage**
HISTORICAL DAMAGE REASON:
HISTORICAL RESPONSE ACTION: **Operations and Maintenance**
ASBESTOS TYPE: **Assumed** FRIABLE: **No**

RESULTS OF REINSPECTION AND REASSESSMENT

This homogeneous area was reinspected and reassessed in accordance with Section 763.85 and 763.88 of AHERA and it's condition HAS NOT CHANGED when compared to the conditions of the last AHERA reinspection.

The current AHERA DAMAGE CATEGORY is determined to be **6. ACBM with the potential for damage**

DAMAGE REASON:

DISTURBANCE POTENTIAL: **LOW**
MATERIAL LOCATION: **Room 108 (Over HA #7) - 1971 Bldg**
MATERIAL QUANTITY: **280** MATERIAL UNITS: **SF**
DAMAGE QUANTITY: DAMAGE UNITS: **SF**
COMMENTS:

Inspector's Signature: _____

Roberto Rivera

Date: 03/20/2013

Chicago Public Schools

GSG Consultants, Inc. 2013 AHERA REINSPECTION

Management Planner Review Form

LEA NAME: **Chicago Public Schools** UNIT NUMBER: **26201** BUIDLING ID: **6910**
CITY/STATE: **Chicago, Illinois** MANAGEMENT PLANNER: **Arturo Saenz**
SCHOOL NAME: **McCutcheon School** REVIEW DATE: **5/3/2013**
ADDRESS: **4865 Sheridan Rd** IDPH LICENSE NO: **100-06327**

HOMOGENEOUS AREA: **27**
MATERIAL DESCRIPTION: **12"x12" White w/ Specks VFT (NOT OBSERVED)**
MATERIAL LOCATION: **Room 108 (Over HA #7) - 1971 Bldg**
MATERIAL QUANTITY: **280** MATERIAL UNITS: **SF**
DAMAGE QUANTITY: **0** DAMAGE UNITS: **SF**

In accordance with Sections 763.88 and 763.90 of the Asbestos Hazard Emergency Response Act (AHERA) the LEA must select a management planner to review the results of the inspection and assessment and recommend appropriate response actions. The original inspection of the above identified homogeneous area has been reviewed in accordance with Sections 763.88 and 763.90 with the following recommendations.

The RESPONSE ACTION recommendation is:

Operations and Maintenance

Comments:

Management Planner's Signature: _____



Date: **05/03/2013**

Chicago Public Schools

GSG Consultants, Inc.
2013 AHERA REINSPECTION

Inspector Assessment Form (REASSESSMENT)

LEA NAME: **Chicago Public Schools** UNIT NUMBER: **26201** BUIDLING ID: **6910**
CITY/STATE: **Chicago, Illinois** AHERA INSPECTOR: **Roberto Rivera**
SCHOOL NAME: **McCutcheon School** INSPECTION DATE: **3/20/2013**
ADDRESS: **4865 Sheridan Rd** IDPH LICENSE NO: **100-06327**

INFORMATION FROM PREVIOUS INSPECTION

HOMOGENEOUS AREA: **27A**
MATERIAL DESCRIPTION: **12"x12" White w/ Specks VFT Mastic (NOT OBSERVED)**
HISTORICAL AHERA DAMAGE CATEGORY **6 ACBM with the potential for damage**
HISTORICAL DAMAGE REASON:
HISTORICAL RESPONSE ACTION: **Operations and Maintenance**
ASBESTOS TYPE: **Assumed** FRIABLE: **No**

RESULTS OF REINSPECTION AND REASSESSMENT

This homogeneous area was reinspected and reassessed in accordance with Section 763.85 and 763.88 of AHERA and it's condition HAS NOT CHANGED when compared to the conditions of the last AHERA reinspection.

The current AHERA DAMAGE CATEGORY is determined to be **6. ACBM with the potential for damage**

DAMAGE REASON:

DISTURBANCE POTENTIAL: **LOW**

MATERIAL LOCATION: **Room 108 (Over HA #7) - 1971 Bldg**

MATERIAL QUANTITY: **280**

MATERIAL UNITS: **SF**

DAMAGE QUANTITY:

DAMAGE UNITS: **SF**

COMMENTS:

Inspector's Signature: _____

Roberto Rivera

Date: 03/20/2013

Chicago Public Schools

GSG Consultants, Inc.
2013 AHERA REINSPECTION

Management Planner Review Form

LEA NAME: **Chicago Public Schools** UNIT NUMBER: **26201** BUIDLING ID: **6910**
CITY/STATE: **Chicago, Illinois** MANAGEMENT PLANNER: **Arturo Saenz**
SCHOOL NAME: **McCutcheon School** REVIEW DATE: **5/3/2013**
ADDRESS: **4865 Sheridan Rd** IDPH LICENSE NO: **100-06327**

HOMOGENEOUS AREA: **27A**
MATERIAL DESCRIPTION: **12"x12" White w/ Specks VFT Mastic (NOT OBSERVED)**
MATERIAL LOCATION: **Room 108 (Over HA #7) - 1971 Bldg**
MATERIAL QUANTITY: **280** MATERIAL UNITS: **SF**
DAMAGE QUANTITY: **0** DAMAGE UNITS: **SF**

In accordance with Sections 763.88 and 763.90 of the Asbestos Hazard Emergency Response Act (AHERA) the LEA must select a management planner to review the results of the inspection and assessment and recommend appropriate response actions. The original inspection of the above identified homogeneous area has been reviewed in accordance with Sections 763.88 and 763.90 with the following recommendations.

The RESPONSE ACTION recommendation is:

Operations and Maintenance

Comments:

Management Planner's Signature: _____



Date: **05/03/2013**

Chicago Public Schools

GSG Consultants, Inc.
2013 AHERA REINSPECTION

Inspector Assessment Form (REASSESSMENT)

LEA NAME: **Chicago Public Schools** UNIT NUMBER: **26201** BUIDLING ID: **6910**
CITY/STATE: **Chicago, Illinois** AHERA INSPECTOR: **Roberto Rivera**
SCHOOL NAME: **McCutcheon School** INSPECTION DATE: **3/20/2013**
ADDRESS: **4865 Sheridan Rd** IDPH LICENSE NO: **100-06327**

INFORMATION FROM PREVIOUS INSPECTION

HOMOGENEOUS AREA: **28**
MATERIAL DESCRIPTION: **NOT USED**
HISTORICAL AHERA DAMAGE CATEGORY
HISTORICAL DAMAGE REASON:
HISTORICAL RESPONSE ACTION:
ASBESTOS TYPE: **Undefined** FRIABLE:

RESULTS OF REINSPECTION AND REASSESSMENT

This homogeneous area was reinspected and reassessed in accordance with Section 763.85 and 763.88 of AHERA and it's condition HAS NOT CHANGED when compared to the conditions of the last AHERA reinspection.

The current AHERA DAMAGE CATEGORY is determined to be .

DAMAGE REASON:

DISTURBANCE POTENTIAL:

MATERIAL LOCATION:

MATERIAL QUANTITY:

MATERIAL UNITS:

DAMAGE QUANTITY:

DAMAGE UNITS:

COMMENTS:

Inspector's Signature:



Date: **03/20/2013**

Chicago Public Schools

GSG Consultants, Inc. 2013 AHERA REINSPECTION

Management Planner Review Form

LEA NAME: **Chicago Public Schools** UNIT NUMBER: **26201** BUIDLING ID: **6910**
CITY/STATE: **Chicago, Illinois** MANAGEMENT PLANNER: **Arturo Saenz**
SCHOOL NAME: **McCutcheon School** REVIEW DATE: **5/3/2013**
ADDRESS: **4865 Sheridan Rd** IDPH LICENSE NO: **100-06327**

HOMOGENEOUS AREA: **28**

MATERIAL DESCRIPTION: **NOT USED**

MATERIAL LOCATION:

MATERIAL QUANTITY:

MATERIAL UNITS:

DAMAGE QUANTITY:

DAMAGE UNITS:

In accordance with Sections 763.88 and 763.90 of the Asbestos Hazard Emergency Response Act (AHERA) the LEA must select a management planner to review the results of the inspection and assessment and recommend appropriate response actions. The original inspection of the above identified homogeneous area has been reviewed in accordance with Sections 763.88 and 763.90 with the following recommendations.

The RESPONSE ACTION recommendation is:

Comments:

Management Planner's Signature: _____



Date: **05/03/2013**

Chicago Public Schools

GSG Consultants, Inc.
2013 AHERA REINSPECTION

Inspector Assessment Form (REASSESSMENT)

LEA NAME: **Chicago Public Schools** UNIT NUMBER: **26201** BUIDLING ID: **6910**
CITY/STATE: **Chicago, Illinois** AHERA INSPECTOR: **Roberto Rivera**
SCHOOL NAME: **McCutcheon School** INSPECTION DATE: **3/20/2013**
ADDRESS: **4865 Sheridan Rd** IDPH LICENSE NO: **100-06327**

INFORMATION FROM PREVIOUS INSPECTION

HOMOGENEOUS AREA: **29**
MATERIAL DESCRIPTION: **NOT USED**
HISTORICAL AHERA DAMAGE CATEGORY
HISTORICAL DAMAGE REASON:
HISTORICAL RESPONSE ACTION:
ASBESTOS TYPE: **Undefined** FRIABLE:

RESULTS OF REINSPECTION AND REASSESSMENT

This homogeneous area was reinspected and reassessed in accordance with Section 763.85 and 763.88 of AHERA and it's condition HAS NOT CHANGED when compared to the conditions of the last AHERA reinspection.

The current AHERA DAMAGE CATEGORY is determined to be .

DAMAGE REASON:

DISTURBANCE POTENTIAL:

MATERIAL LOCATION:

MATERIAL QUANTITY:

MATERIAL UNITS:

DAMAGE QUANTITY:

DAMAGE UNITS:

COMMENTS:

Inspector's Signature:



Date: **03/20/2013**

Chicago Public Schools

GSG Consultants, Inc.
2013 AHERA REINSPECTION

Management Planner Review Form

LEA NAME: **Chicago Public Schools** UNIT NUMBER: **26201** BUIDLING ID: **6910**
CITY/STATE: **Chicago, Illinois** MANAGEMENT PLANNER: **Arturo Saenz**
SCHOOL NAME: **McCutcheon School** REVIEW DATE: **5/3/2013**
ADDRESS: **4865 Sheridan Rd** IDPH LICENSE NO: **100-06327**

HOMOGENEOUS AREA: **29**

MATERIAL DESCRIPTION: **NOT USED**

MATERIAL LOCATION:

MATERIAL QUANTITY:

MATERIAL UNITS:

DAMAGE QUANTITY:

DAMAGE UNITS:

In accordance with Sections 763.88 and 763.90 of the Asbestos Hazard Emergency Response Act (AHERA) the LEA must select a management planner to review the results of the inspection and assessment and recommend appropriate response actions. The original inspection of the above identified homogeneous area has been reviewed in accordance with Sections 763.88 and 763.90 with the following recommendations.

The RESPONSE ACTION recommendation is:

Comments:

Management Planner's Signature: _____



Date: **05/03/2013**

Chicago Public Schools

GSG Consultants, Inc.
2013 AHERA REINSPECTION

Inspector Assessment Form (REASSESSMENT)

LEA NAME: **Chicago Public Schools** UNIT NUMBER: **26201** BUIDLING ID: **6910**
CITY/STATE: **Chicago, Illinois** AHERA INSPECTOR: **Roberto Rivera**
SCHOOL NAME: **McCutcheon School** INSPECTION DATE: **3/20/2013**
ADDRESS: **4865 Sheridan Rd** IDPH LICENSE NO: **100-06327**

INFORMATION FROM PREVIOUS INSPECTION

HOMOGENEOUS AREA: **30**
MATERIAL DESCRIPTION: **12"x12" Lght Brn w/ wht and brn streaks VFT**
HISTORICAL AHERA DAMAGE CATEGORY **6 ACBM with the potential for damage**
HISTORICAL DAMAGE REASON:
HISTORICAL RESPONSE ACTION: **Operations and Maintenance**
ASBESTOS TYPE: **Assumed** FRIABLE: **No**

RESULTS OF REINSPECTION AND REASSESSMENT

This homogeneous area was reinspected and reassessed in accordance with Section 763.85 and 763.88 of AHERA and it's condition HAS NOT CHANGED when compared to the conditions of the last AHERA reinspection.

The current AHERA DAMAGE CATEGORY is determined to be **6. ACBM with the potential for damage**

DAMAGE REASON:

DISTURBANCE POTENTIAL: **MODERATE**
MATERIAL LOCATION: **North & South Stairwell and 1st Floor Corridors - 1963 Bldg**
MATERIAL QUANTITY: **1500** MATERIAL UNITS: **SF**
DAMAGE QUANTITY: DAMAGE UNITS: **SF**
COMMENTS:

Inspector's Signature: _____

Roberto Rivera

Date: 03/20/2013

Chicago Public Schools

GSG Consultants, Inc.
2013 AHERA REINSPECTION

Management Planner Review Form

LEA NAME: **Chicago Public Schools** UNIT NUMBER: **26201** BUIDLING ID: **6910**
CITY/STATE: **Chicago, Illinois** MANAGEMENT PLANNER: **Arturo Saenz**
SCHOOL NAME: **McCutcheon School** REVIEW DATE: **5/3/2013**
ADDRESS: **4865 Sheridan Rd** IDPH LICENSE NO: **100-06327**

HOMOGENEOUS AREA: **30**
MATERIAL DESCRIPTION: **12"x12" Lght Brn w/ wht and brn streaks VFT**
MATERIAL LOCATION: **North & South Stairwell and 1st Floor Corridors - 1963 Bldg**
MATERIAL QUANTITY: **1500** MATERIAL UNITS: **SF**
DAMAGE QUANTITY: **0** DAMAGE UNITS: **SF**

In accordance with Sections 763.88 and 763.90 of the Asbestos Hazard Emergency Response Act (AHERA) the LEA must select a management planner to review the results of the inspection and assessment and recommend appropriate response actions. The original inspection of the above identified homogeneous area has been reviewed in accordance with Sections 763.88 and 763.90 with the following recommendations.

The RESPONSE ACTION recommendation is:

Operations and Maintenance

Comments:

Management Planner's Signature: _____



Date: **05/03/2013**

Chicago Public Schools

GSG Consultants, Inc.
2013 AHERA REINSPECTION

Inspector Assessment Form (REASSESSMENT)

LEA NAME: **Chicago Public Schools** UNIT NUMBER: **26201** BUIDLING ID: **6910**
CITY/STATE: **Chicago, Illinois** AHERA INSPECTOR: **Roberto Rivera**
SCHOOL NAME: **McCutcheon School** INSPECTION DATE: **3/20/2013**
ADDRESS: **4865 Sheridan Rd** IDPH LICENSE NO: **100-06327**

INFORMATION FROM PREVIOUS INSPECTION

HOMOGENEOUS AREA: **31**
MATERIAL DESCRIPTION: **12"x12" Lght Brn w/ wht and brn streaks VFT Mastic**
HISTORICAL AHERA DAMAGE CATEGORY **6 ACBM with the potential for damage**
HISTORICAL DAMAGE REASON:
HISTORICAL RESPONSE ACTION: **Operations and Maintenance**
ASBESTOS TYPE: **Assumed** FRIABLE: **No**

RESULTS OF REINSPECTION AND REASSESSMENT

This homogeneous area was reinspected and reassessed in accordance with Section 763.85 and 763.88 of AHERA and it's condition HAS NOT CHANGED when compared to the conditions of the last AHERA reinspection.

The current AHERA DAMAGE CATEGORY is determined to be **6. ACBM with the potential for damage**

DAMAGE REASON:

DISTURBANCE POTENTIAL: **LOW**
MATERIAL LOCATION: **North and South floor stairwell 1st Floor Corridors - 1963 Bldg**
MATERIAL QUANTITY: **1500** MATERIAL UNITS: **SF**
DAMAGE QUANTITY: DAMAGE UNITS: **SF**

COMMENTS:

Inspector's Signature: _____

Roberto Rivera

Date: 03/20/2013

Chicago Public Schools

GSG Consultants, Inc. 2013 AHERA REINSPECTION

Management Planner Review Form

LEA NAME: **Chicago Public Schools** UNIT NUMBER: **26201** BUIDLING ID: **6910**
CITY/STATE: **Chicago, Illinois** MANAGEMENT PLANNER: **Arturo Saenz**
SCHOOL NAME: **McCutcheon School** REVIEW DATE: **5/3/2013**
ADDRESS: **4865 Sheridan Rd** IDPH LICENSE NO: **100-06327**

HOMOGENEOUS AREA: **31**
MATERIAL DESCRIPTION: **12"x12" Lght Brn w/ wht and brn streaks VFT Mastic**
MATERIAL LOCATION: **North and South floor stairwell 1st Floor Corridors - 1963 Bldg**
MATERIAL QUANTITY: **1500** MATERIAL UNITS: **SF**
DAMAGE QUANTITY: **0** DAMAGE UNITS: **SF**

In accordance with Sections 763.88 and 763.90 of the Asbestos Hazard Emergency Response Act (AHERA) the LEA must select a management planner to review the results of the inspection and assessment and recommend appropriate response actions. The original inspection of the above identified homogeneous area has been reviewed in accordance with Sections 763.88 and 763.90 with the following recommendations.

The RESPONSE ACTION recommendation is:

Operations and Maintenance

Comments:

Management Planner's Signature: _____



Date: **05/03/2013**

Chicago Public Schools

GSG Consultants, Inc.
2013 AHERA REINSPECTION

Inspector Assessment Form (REASSESSMENT)

LEA NAME: **Chicago Public Schools** UNIT NUMBER: **26201** BUIDLING ID: **6910**
CITY/STATE: **Chicago, Illinois** AHERA INSPECTOR: **Roberto Rivera**
SCHOOL NAME: **McCutcheon School** INSPECTION DATE: **3/20/2013**
ADDRESS: **4865 Sheridan Rd** IDPH LICENSE NO: **100-06327**

INFORMATION FROM PREVIOUS INSPECTION

HOMOGENEOUS AREA: **32**
MATERIAL DESCRIPTION: **12"x12" White w/ black & gray streaks VFT**
HISTORICAL AHERA DAMAGE CATEGORY **6 ACBM with the potential for damage**
HISTORICAL DAMAGE REASON:
HISTORICAL RESPONSE ACTION: **Operations and Maintenance**
ASBESTOS TYPE: **Assumed** FRIABLE: **No**

RESULTS OF REINSPECTION AND REASSESSMENT

This homogeneous area was reinspected and reassessed in accordance with Section 763.85 and 763.88 of AHERA and it's condition HAS NOT CHANGED when compared to the conditions of the last AHERA reinspection.

The current AHERA DAMAGE CATEGORY is determined to be **6. ACBM with the potential for damage**

DAMAGE REASON:

DISTURBANCE POTENTIAL: **LOW**
MATERIAL LOCATION: **2nd FL Storage Room & Rooms 204 & 208 - 1963 Bldg**
MATERIAL QUANTITY: **250** MATERIAL UNITS: **SF**
DAMAGE QUANTITY: DAMAGE UNITS: **SF**

COMMENTS:

Inspector's Signature: _____

Roberto Rivera

Date: 03/20/2013

Chicago Public Schools

GSG Consultants, Inc.
2013 AHERA REINSPECTION

Management Planner Review Form

LEA NAME: **Chicago Public Schools** UNIT NUMBER: **26201** BUIDLING ID: **6910**
CITY/STATE: **Chicago, Illinois** MANAGEMENT PLANNER: **Arturo Saenz**
SCHOOL NAME: **McCutcheon School** REVIEW DATE: **5/3/2013**
ADDRESS: **4865 Sheridan Rd** IDPH LICENSE NO: **100-06327**

HOMOGENEOUS AREA: **32**
MATERIAL DESCRIPTION: **12"x12" White w/ black & gray streaks VFT**
MATERIAL LOCATION: **2nd FL Storage Room & Rooms 204 & 208 - 1963 Bldg**
MATERIAL QUANTITY: **250** MATERIAL UNITS: **SF**
DAMAGE QUANTITY: **0** DAMAGE UNITS: **SF**

In accordance with Sections 763.88 and 763.90 of the Asbestos Hazard Emergency Response Act (AHERA) the LEA must select a management planner to review the results of the inspection and assessment and recommend appropriate response actions. The original inspection of the above identified homogeneous area has been reviewed in accordance with Sections 763.88 and 763.90 with the following recommendations.

The RESPONSE ACTION recommendation is:

Operations and Maintenance

Comments:

Management Planner's Signature: _____



Date: **05/03/2013**

Chicago Public Schools

GSG Consultants, Inc.
2013 AHERA REINSPECTION

Inspector Assessment Form (REASSESSMENT)

LEA NAME: **Chicago Public Schools** UNIT NUMBER: **26201** BUIDLING ID: **6910**
CITY/STATE: **Chicago, Illinois** AHERA INSPECTOR: **Roberto Rivera**
SCHOOL NAME: **McCutcheon School** INSPECTION DATE: **3/20/2013**
ADDRESS: **4865 Sheridan Rd** IDPH LICENSE NO: **100-06327**

INFORMATION FROM PREVIOUS INSPECTION

HOMOGENEOUS AREA: **33**
MATERIAL DESCRIPTION: **12"x12" White w/ black & gray streaks VFT Mastic**
HISTORICAL AHERA DAMAGE CATEGORY **6 ACBM with the potential for damage**
HISTORICAL DAMAGE REASON:
HISTORICAL RESPONSE ACTION: **Operations and Maintenance**
ASBESTOS TYPE: **Assumed** FRIABLE: **No**

RESULTS OF REINSPECTION AND REASSESSMENT

This homogeneous area was reinspected and reassessed in accordance with Section 763.85 and 763.88 of AHERA and it's condition HAS NOT CHANGED when compared to the conditions of the last AHERA reinspection.

The current AHERA DAMAGE CATEGORY is determined to be **6. ACBM with the potential for damage**

DAMAGE REASON:

DISTURBANCE POTENTIAL: **LOW**
MATERIAL LOCATION: **2nd FL Storage Rm & Rooms 204 & 208 - 1963 bldg**
MATERIAL QUANTITY: **250** MATERIAL UNITS: **SF**
DAMAGE QUANTITY: DAMAGE UNITS: **SF**

COMMENTS:

Inspector's Signature: _____

Roberto Rivera

Date: 03/20/2013

Chicago Public Schools

GSG Consultants, Inc.
2013 AHERA REINSPECTION

Management Planner Review Form

LEA NAME: **Chicago Public Schools** UNIT NUMBER: **26201** BUILDING ID: **6910**
CITY/STATE: **Chicago, Illinois** MANAGEMENT PLANNER: **Arturo Saenz**
SCHOOL NAME: **McCutcheon School** REVIEW DATE: **5/3/2013**
ADDRESS: **4865 Sheridan Rd** IDPH LICENSE NO: **100-06327**

HOMOGENEOUS AREA: **33**
MATERIAL DESCRIPTION: **12"x12" White w/ black & gray streaks VFT Mastic**
MATERIAL LOCATION: **2nd FL Storage Rm & Rooms 204 & 208 - 1963 bldg**
MATERIAL QUANTITY: **250** MATERIAL UNITS: **SF**
DAMAGE QUANTITY: **0** DAMAGE UNITS: **SF**

In accordance with Sections 763.88 and 763.90 of the Asbestos Hazard Emergency Response Act (AHERA) the LEA must select a management planner to review the results of the inspection and assessment and recommend appropriate response actions. The original inspection of the above identified homogeneous area has been reviewed in accordance with Sections 763.88 and 763.90 with the following recommendations.

The RESPONSE ACTION recommendation is:

Operations and Maintenance

Comments:

Management Planner's Signature: _____



Date: **05/03/2013**

Chicago Public Schools

GSG Consultants, Inc.
2013 AHERA REINSPECTION

Inspector Assessment Form (REASSESSMENT)

LEA NAME: **Chicago Public Schools** UNIT NUMBER: **26201** BUIDLING ID: **6910**
CITY/STATE: **Chicago, Illinois** AHERA INSPECTOR: **Roberto Rivera**
SCHOOL NAME: **McCutcheon School** INSPECTION DATE: **3/20/2013**
ADDRESS: **4865 Sheridan Rd** IDPH LICENSE NO: **100-06327**

INFORMATION FROM PREVIOUS INSPECTION

HOMOGENEOUS AREA: **34**
MATERIAL DESCRIPTION: **12"x12" white with tan VFT**
HISTORICAL AHERA DAMAGE CATEGORY **6 ACBM with the potential for damage**
HISTORICAL DAMAGE REASON:
HISTORICAL RESPONSE ACTION: **Operations and Maintenance**
ASBESTOS TYPE: **Assumed** FRIABLE: **No**

RESULTS OF REINSPECTION AND REASSESSMENT

This homogeneous area was reinspected and reassessed in accordance with Section 763.85 and 763.88 of AHERA and it's condition HAS NOT CHANGED when compared to the conditions of the last AHERA reinspection.

The current AHERA DAMAGE CATEGORY is determined to be **6. ACBM with the potential for damage**

DAMAGE REASON:

DISTURBANCE POTENTIAL: **MODERATE**
MATERIAL LOCATION: **Room 101 & 105 - 1963 Bldg**
MATERIAL QUANTITY: **1000** MATERIAL UNITS: **SF**
DAMAGE QUANTITY: DAMAGE UNITS: **SF**
COMMENTS:

Inspector's Signature: _____

Roberto Rivera

Date: 03/20/2013

Chicago Public Schools

GSG Consultants, Inc.
2013 AHERA REINSPECTION

Management Planner Review Form

LEA NAME: **Chicago Public Schools** UNIT NUMBER: **26201** BUIDLING ID: **6910**
CITY/STATE: **Chicago, Illinois** MANAGEMENT PLANNER: **Arturo Saenz**
SCHOOL NAME: **McCutcheon School** REVIEW DATE: **5/3/2013**
ADDRESS: **4865 Sheridan Rd** IDPH LICENSE NO: **100-06327**

HOMOGENEOUS AREA: **34**
MATERIAL DESCRIPTION: **12"x12" white with tan VFT**
MATERIAL LOCATION: **Room 101 & 105 - 1963 Bldg**
MATERIAL QUANTITY: **1000** MATERIAL UNITS: **SF**
DAMAGE QUANTITY: **0** DAMAGE UNITS: **SF**

In accordance with Sections 763.88 and 763.90 of the Asbestos Hazard Emergency Response Act (AHERA) the LEA must select a management planner to review the results of the inspection and assessment and recommend appropriate response actions. The original inspection of the above identified homogeneous area has been reviewed in accordance with Sections 763.88 and 763.90 with the following recommendations.

The RESPONSE ACTION recommendation is:

Operations and Maintenance

Comments:

Management Planner's Signature: _____



Date: **05/03/2013**

Chicago Public Schools

GSG Consultants, Inc.
2013 AHERA REINSPECTION

Inspector Assessment Form (REASSESSMENT)

LEA NAME: **Chicago Public Schools** UNIT NUMBER: **26201** BUIDLING ID: **6910**
CITY/STATE: **Chicago, Illinois** AHERA INSPECTOR: **Roberto Rivera**
SCHOOL NAME: **McCutcheon School** INSPECTION DATE: **3/20/2013**
ADDRESS: **4865 Sheridan Rd** IDPH LICENSE NO: **100-06327**

INFORMATION FROM PREVIOUS INSPECTION

HOMOGENEOUS AREA: **34 A**
MATERIAL DESCRIPTION: **12"x12" White with tan VFT MASTIC**
HISTORICAL AHERA DAMAGE CATEGORY **6 ACBM with the potential for damage**
HISTORICAL DAMAGE REASON:
HISTORICAL RESPONSE ACTION: **Operations and Maintenance**
ASBESTOS TYPE: **Assumed** FRIABLE: **No**

RESULTS OF REINSPECTION AND REASSESSMENT

This homogeneous area was reinspected and reassessed in accordance with Section 763.85 and 763.88 of AHERA and it's condition HAS NOT CHANGED when compared to the conditions of the last AHERA reinspection.

The current AHERA DAMAGE CATEGORY is determined to be **6. ACBM with the potential for damage**

DAMAGE REASON:

DISTURBANCE POTENTIAL: **LOW**
MATERIAL LOCATION: **Rooms 101 & 105 - 1963 Bldg**
MATERIAL QUANTITY: **1000** MATERIAL UNITS: **SF**
DAMAGE QUANTITY: DAMAGE UNITS: **SF**
COMMENTS:

Inspector's Signature: _____

Roberto Rivera

Date: 03/20/2013

Chicago Public Schools

GSG Consultants, Inc. 2013 AHERA REINSPECTION

Management Planner Review Form

LEA NAME: **Chicago Public Schools** UNIT NUMBER: **26201** BUILDING ID: **6910**
CITY/STATE: **Chicago, Illinois** MANAGEMENT PLANNER: **Arturo Saenz**
SCHOOL NAME: **McCutcheon School** REVIEW DATE: **5/3/2013**
ADDRESS: **4865 Sheridan Rd** IDPH LICENSE NO: **100-06327**

HOMOGENEOUS AREA: **34 A**
MATERIAL DESCRIPTION: **12"x12" White with tan VFT MASTIC**
MATERIAL LOCATION: **Rooms 101 & 105 - 1963 Bldg**
MATERIAL QUANTITY: **1000** MATERIAL UNITS: **SF**
DAMAGE QUANTITY: **0** DAMAGE UNITS: **SF**

In accordance with Sections 763.88 and 763.90 of the Asbestos Hazard Emergency Response Act (AHERA) the LEA must select a management planner to review the results of the inspection and assessment and recommend appropriate response actions. The original inspection of the above identified homogeneous area has been reviewed in accordance with Sections 763.88 and 763.90 with the following recommendations.

The RESPONSE ACTION recommendation is:

Operations and Maintenance

Comments:

Management Planner's Signature: _____



Date: **05/03/2013**

Chicago Public Schools

GSG Consultants, Inc.
2013 AHERA REINSPECTION

Inspector Assessment Form (REASSESSMENT)

LEA NAME: **Chicago Public Schools** UNIT NUMBER: **26201** BUIDLING ID: **6910**
CITY/STATE: **Chicago, Illinois** AHERA INSPECTOR: **Roberto Rivera**
SCHOOL NAME: **McCutcheon School** INSPECTION DATE: **3/20/2013**
ADDRESS: **4865 Sheridan Rd** IDPH LICENSE NO: **100-06327**

INFORMATION FROM PREVIOUS INSPECTION

HOMOGENEOUS AREA: **35**
MATERIAL DESCRIPTION: **12"x12" Tan with brown VFT**
HISTORICAL AHERA DAMAGE CATEGORY **6 ACBM with the potential for damage**
HISTORICAL DAMAGE REASON:
HISTORICAL RESPONSE ACTION: **Operations and Maintenance**
ASBESTOS TYPE: **Assumed** FRIABLE: **No**

RESULTS OF REINSPECTION AND REASSESSMENT

This homogeneous area was reinspected and reassessed in accordance with Section 763.85 and 763.88 of AHERA and it's condition HAS NOT CHANGED when compared to the conditions of the last AHERA reinspection.

The current AHERA DAMAGE CATEGORY is determined to be **6. ACBM with the potential for damage**

DAMAGE REASON:

DISTURBANCE POTENTIAL: **MODERATE**
MATERIAL LOCATION: **Rooms 101 & 105 - 1963 Bldg**
MATERIAL QUANTITY: **1000** MATERIAL UNITS: **SF**
DAMAGE QUANTITY: DAMAGE UNITS: **SF**
COMMENTS:

Inspector's Signature: _____

Roberto Rivera

Date: 03/20/2013

Chicago Public Schools

GSG Consultants, Inc. 2013 AHERA REINSPECTION

Management Planner Review Form

LEA NAME: **Chicago Public Schools** UNIT NUMBER: **26201** BUIDLING ID: **6910**
CITY/STATE: **Chicago, Illinois** MANAGEMENT PLANNER: **Arturo Saenz**
SCHOOL NAME: **McCutcheon School** REVIEW DATE: **5/3/2013**
ADDRESS: **4865 Sheridan Rd** IDPH LICENSE NO: **100-06327**

HOMOGENEOUS AREA: **35**
MATERIAL DESCRIPTION: **12"x12" Tan with brown VFT**
MATERIAL LOCATION: **Rooms 101 & 105 - 1963 Bldg**
MATERIAL QUANTITY: **1000** MATERIAL UNITS: **SF**
DAMAGE QUANTITY: **0** DAMAGE UNITS: **SF**

In accordance with Sections 763.88 and 763.90 of the Asbestos Hazard Emergency Response Act (AHERA) the LEA must select a management planner to review the results of the inspection and assessment and recommend appropriate response actions. The original inspection of the above identified homogeneous area has been reviewed in accordance with Sections 763.88 and 763.90 with the following recommendations.

The RESPONSE ACTION recommendation is:

Operations and Maintenance

Comments:

Management Planner's Signature: _____



Date: **05/03/2013**

Chicago Public Schools

GSG Consultants, Inc.
2013 AHERA REINSPECTION

Inspector Assessment Form (REASSESSMENT)

LEA NAME: **Chicago Public Schools** UNIT NUMBER: **26201** BUIDLING ID: **6910**
CITY/STATE: **Chicago, Illinois** AHERA INSPECTOR: **Roberto Rivera**
SCHOOL NAME: **McCutcheon School** INSPECTION DATE: **3/20/2013**
ADDRESS: **4865 Sheridan Rd** IDPH LICENSE NO: **100-06327**

INFORMATION FROM PREVIOUS INSPECTION

HOMOGENEOUS AREA: **35 A**
MATERIAL DESCRIPTION: **12"x12" Tan with brown VFT MASTIC**
HISTORICAL AHERA DAMAGE CATEGORY **6 ACBM with the potential for damage**
HISTORICAL DAMAGE REASON:
HISTORICAL RESPONSE ACTION: **Operations and Maintenance**
ASBESTOS TYPE: **Assumed** FRIABLE: **No**

RESULTS OF REINSPECTION AND REASSESSMENT

This homogeneous area was reinspected and reassessed in accordance with Section 763.85 and 763.88 of AHERA and it's condition HAS NOT CHANGED when compared to the conditions of the last AHERA reinspection.

The current AHERA DAMAGE CATEGORY is determined to be **6. ACBM with the potential for damage**

DAMAGE REASON:

DISTURBANCE POTENTIAL: **LOW**
MATERIAL LOCATION: **Rooms 101 & 105 - 1963 Bldg**
MATERIAL QUANTITY: **1000** MATERIAL UNITS: **SF**
DAMAGE QUANTITY: DAMAGE UNITS: **SF**

COMMENTS:

Inspector's Signature: _____

Roberto Rivera

Date: 03/20/2013

Chicago Public Schools

GSG Consultants, Inc.
2013 AHERA REINSPECTION

Management Planner Review Form

LEA NAME: **Chicago Public Schools** UNIT NUMBER: **26201** BUIDLING ID: **6910**
CITY/STATE: **Chicago, Illinois** MANAGEMENT PLANNER: **Arturo Saenz**
SCHOOL NAME: **McCutcheon School** REVIEW DATE: **5/3/2013**
ADDRESS: **4865 Sheridan Rd** IDPH LICENSE NO: **100-06327**

HOMOGENEOUS AREA: **35 A**
MATERIAL DESCRIPTION: **12"x12" Tan with brown VFT MASTIC**
MATERIAL LOCATION: **Rooms 101 & 105 - 1963 Bldg**
MATERIAL QUANTITY: **1000** MATERIAL UNITS: **SF**
DAMAGE QUANTITY: **0** DAMAGE UNITS: **SF**

In accordance with Sections 763.88 and 763.90 of the Asbestos Hazard Emergency Response Act (AHERA) the LEA must select a management planner to review the results of the inspection and assessment and recommend appropriate response actions. The original inspection of the above identified homogeneous area has been reviewed in accordance with Sections 763.88 and 763.90 with the following recommendations.

The RESPONSE ACTION recommendation is:

Operations and Maintenance

Comments:

Management Planner's Signature: _____



Date: **05/03/2013**

Chicago Public Schools

GSG Consultants, Inc.
2013 AHERA REINSPECTION

Inspector Assessment Form (REASSESSMENT)

LEA NAME: **Chicago Public Schools** UNIT NUMBER: **26201** BUIDLING ID: **6910**
CITY/STATE: **Chicago, Illinois** AHERA INSPECTOR: **Roberto Rivera**
SCHOOL NAME: **McCutcheon School** INSPECTION DATE: **3/20/2013**
ADDRESS: **4865 Sheridan Rd** IDPH LICENSE NO: **100-06327**

INFORMATION FROM PREVIOUS INSPECTION

HOMOGENEOUS AREA: **36**
MATERIAL DESCRIPTION: **12"x12" White with Gray speckles VFT (NOT OBSERVED)**
HISTORICAL AHERA DAMAGE CATEGORY **6 ACBM with the potential for damage**
HISTORICAL DAMAGE REASON:
HISTORICAL RESPONSE ACTION: **Operations and Maintenance**
ASBESTOS TYPE: **Assumed** FRIABLE: **No**

RESULTS OF REINSPECTION AND REASSESSMENT

This homogeneous area was reinspected and reassessed in accordance with Section 763.85 and 763.88 of AHERA and it's condition HAS NOT CHANGED when compared to the conditions of the last AHERA reinspection.

The current AHERA DAMAGE CATEGORY is determined to be **6. ACBM with the potential for damage**

DAMAGE REASON:

DISTURBANCE POTENTIAL: **Moderate**

MATERIAL LOCATION: **2nd floor corridor hallway - 1963 Bldg.**

MATERIAL QUANTITY: **1930**

MATERIAL UNITS: **SF**

DAMAGE QUANTITY:

DAMAGE UNITS: **SF**

COMMENTS:

Inspector's Signature:

Roberto Rivera

Date: **03/20/2013**

Chicago Public Schools

GSG Consultants, Inc.
2013 AHERA REINSPECTION

Management Planner Review Form

LEA NAME: **Chicago Public Schools** UNIT NUMBER: **26201** BUIDLING ID: **6910**
CITY/STATE: **Chicago, Illinois** MANAGEMENT PLANNER: **Arturo Saenz**
SCHOOL NAME: **McCutcheon School** REVIEW DATE: **5/3/2013**
ADDRESS: **4865 Sheridan Rd** IDPH LICENSE NO: **100-06327**

HOMOGENEOUS AREA: **36**
MATERIAL DESCRIPTION: **12"x12" White with Gray speckles VFT (NOT OBSERVED)**
MATERIAL LOCATION: **2nd floor corridor hallway - 1963 Bldg.**
MATERIAL QUANTITY: **1930** MATERIAL UNITS: **SF**
DAMAGE QUANTITY: **0** DAMAGE UNITS: **SF**

In accordance with Sections 763.88 and 763.90 of the Asbestos Hazard Emergency Response Act (AHERA) the LEA must select a management planner to review the results of the inspection and assessment and recommend appropriate response actions. The original inspection of the above identified homogeneous area has been reviewed in accordance with Sections 763.88 and 763.90 with the following recommendations.

The RESPONSE ACTION recommendation is:

Operations and Maintenance

Comments:

Management Planner's Signature: _____



Date: **05/03/2013**

Chicago Public Schools

GSG Consultants, Inc.
2013 AHERA REINSPECTION

Inspector Assessment Form (REASSESSMENT)

LEA NAME: **Chicago Public Schools** UNIT NUMBER: **26201** BUIDLING ID: **6910**
CITY/STATE: **Chicago, Illinois** AHERA INSPECTOR: **Roberto Rivera**
SCHOOL NAME: **McCutcheon School** INSPECTION DATE: **3/20/2013**
ADDRESS: **4865 Sheridan Rd** IDPH LICENSE NO: **100-06327**

INFORMATION FROM PREVIOUS INSPECTION

HOMOGENEOUS AREA: **36 A**
MATERIAL DESCRIPTION: **12"x12" White with Gray specles VFT MASTIC (NOT OBSERVED)**
HISTORICAL AHERA DAMAGE CATEGORY **6 ACBM with the potential for damage**
HISTORICAL DAMAGE REASON:
HISTORICAL RESPONSE ACTION: **Operations and Maintenance**
ASBESTOS TYPE: **Assumed** FRIABLE: **No**

RESULTS OF REINSPECTION AND REASSESSMENT

This homogeneous area was reinspected and reassessed in accordance with Section 763.85 and 763.88 of AHERA and it's condition HAS NOT CHANGED when compared to the conditions of the last AHERA reinspection.

The current AHERA DAMAGE CATEGORY is determined to be **6. ACBM with the potential for damage**

DAMAGE REASON:

DISTURBANCE POTENTIAL: **Moderate**

MATERIAL LOCATION: **2nd floor corridor hallway - 1963 Bldg.**

MATERIAL QUANTITY: **1930**

MATERIAL UNITS: **SF**

DAMAGE QUANTITY:

DAMAGE UNITS: **SF**

COMMENTS:

Inspector's Signature: _____

Roberto Rivera

Date: 03/20/2013

Chicago Public Schools

GSG Consultants, Inc.
2013 AHERA REINSPECTION

Management Planner Review Form

LEA NAME: **Chicago Public Schools** UNIT NUMBER: **26201** BUIDLING ID: **6910**
CITY/STATE: **Chicago, Illinois** MANAGEMENT PLANNER: **Arturo Saenz**
SCHOOL NAME: **McCutcheon School** REVIEW DATE: **5/3/2013**
ADDRESS: **4865 Sheridan Rd** IDPH LICENSE NO: **100-06327**

HOMOGENEOUS AREA: **36 A**
MATERIAL DESCRIPTION: **12"x12" White with Gray specles VFT MASTIC (NOT OBSERVED)**
MATERIAL LOCATION: **2nd floor corridor hallway - 1963 Bldg.**
MATERIAL QUANTITY: **1930** MATERIAL UNITS: **SF**
DAMAGE QUANTITY: **0** DAMAGE UNITS: **SF**

In accordance with Sections 763.88 and 763.90 of the Asbestos Hazard Emergency Response Act (AHERA) the LEA must select a management planner to review the results of the inspection and assessment and recommend appropriate response actions. The original inspection of the above identified homogeneous area has been reviewed in accordance with Sections 763.88 and 763.90 with the following recommendations.

The RESPONSE ACTION recommendation is:

Operations and Maintenance

Comments:

Management Planner's Signature: _____



Date: **05/03/2013**

Chicago Public Schools

GSG Consultants, Inc.
2013 AHERA REINSPECTION

Inspector Assessment Form (REASSESSMENT)

LEA NAME: **Chicago Public Schools** UNIT NUMBER: **26201** BUIDLING ID: **6910**
CITY/STATE: **Chicago, Illinois** AHERA INSPECTOR: **Roberto Rivera**
SCHOOL NAME: **McCutcheon School** INSPECTION DATE: **3/20/2013**
ADDRESS: **4865 Sheridan Rd** IDPH LICENSE NO: **100-06327**

INFORMATION FROM PREVIOUS INSPECTION

HOMOGENEOUS AREA: **B**
MATERIAL DESCRIPTION: **MJP E/F/V on Fiberglass Pipe Insulation**
HISTORICAL AHERA DAMAGE CATEGORY **6 ACBM with the potential for damage**
HISTORICAL DAMAGE REASON:
HISTORICAL RESPONSE ACTION: **Operations and Maintenance**
ASBESTOS TYPE: **Chrysotile** FRIABLE: **Yes**

RESULTS OF REINSPECTION AND REASSESSMENT

This homogeneous area was reinspected and reassessed in accordance with Section 763.85 and 763.88 of AHERA and it's condition HAS NOT CHANGED when compared to the conditions of the last AHERA reinspection.

The current AHERA DAMAGE CATEGORY is determined to be **6. ACBM with the potential for damage**

DAMAGE REASON:

DISTURBANCE POTENTIAL: **LOW**
MATERIAL LOCATION: **1st Floor Mens NW Toilet, 2nd FI Boys & Girls Toilets, 2nd Floor Janitor Closet**
MATERIAL QUANTITY: **75** MATERIAL UNITS: **LF**
DAMAGE QUANTITY: DAMAGE UNITS: **LF**

COMMENTS:

Inspector's Signature: _____

Roberto Rivera

Date: 03/20/2013

Chicago Public Schools

GSG Consultants, Inc.
2013 AHERA REINSPECTION

Management Planner Review Form

LEA NAME: **Chicago Public Schools** UNIT NUMBER: **26201** BUILDING ID: **6910**
CITY/STATE: **Chicago, Illinois** MANAGEMENT PLANNER: **Arturo Saenz**
SCHOOL NAME: **McCutcheon School** REVIEW DATE: **5/3/2013**
ADDRESS: **4865 Sheridan Rd** IDPH LICENSE NO: **100-06327**

HOMOGENEOUS AREA: **B**
MATERIAL DESCRIPTION: **MJP E/F/V on Fiberglass Pipe Insulation**
MATERIAL LOCATION: **1st Floor Mens NW Toilet, 2nd FI Boys & Girls Toilets, 2nd Floor Janitor Closet**
MATERIAL QUANTITY: **75** MATERIAL UNITS: **LF**
DAMAGE QUANTITY: **0** DAMAGE UNITS: **LF**

In accordance with Sections 763.88 and 763.90 of the Asbestos Hazard Emergency Response Act (AHERA) the LEA must select a management planner to review the results of the inspection and assessment and recommend appropriate response actions. The original inspection of the above identified homogeneous area has been reviewed in accordance with Sections 763.88 and 763.90 with the following recommendations.

The RESPONSE ACTION recommendation is:

Operations and Maintenance

Comments:

Management Planner's Signature: _____



Date: **05/03/2013**

Chicago Public Schools

GSG Consultants, Inc.
2013 AHERA REINSPECTION

Inspector Assessment Form (REASSESSMENT)

LEA NAME: **Chicago Public Schools** UNIT NUMBER: **26201** BUIDLING ID: **6910**
CITY/STATE: **Chicago, Illinois** AHERA INSPECTOR: **Roberto Rivera**
SCHOOL NAME: **McCutcheon School** INSPECTION DATE: **3/20/2013**
ADDRESS: **4865 Sheridan Rd** IDPH LICENSE NO: **100-06327**

INFORMATION FROM PREVIOUS INSPECTION

HOMOGENEOUS AREA: **F**
MATERIAL DESCRIPTION: **MJP E/F/V on Fiberglass Pipe Insulation**
HISTORICAL AHERA DAMAGE CATEGORY **6 ACBM with the potential for damage**
HISTORICAL DAMAGE REASON:
HISTORICAL RESPONSE ACTION: **Operations and Maintenance**
ASBESTOS TYPE: **Chrysotile** FRIABLE: **Yes**

RESULTS OF REINSPECTION AND REASSESSMENT

This homogeneous area was reinspected and reassessed in accordance with Section 763.85 and 763.88 of AHERA and it's condition HAS NOT CHANGED when compared to the conditions of the last AHERA reinspection.

The current AHERA DAMAGE CATEGORY is determined to be **6. ACBM with the potential for damage**

DAMAGE REASON:

DISTURBANCE POTENTIAL: **LOW**

MATERIAL LOCATION: **1st FI Janitors Closet, 1st FI Boys & Girls Bathroom Pipe Chases, Kitchen Office - 1971 Bldg, Hot Water Heater Room**

MATERIAL QUANTITY: **80** MATERIAL UNITS: **LF**

DAMAGE QUANTITY: DAMAGE UNITS: **LF**

COMMENTS:

Inspector's Signature: 

Date: 03/20/2013

Chicago Public Schools

GSG Consultants, Inc. 2013 AHERA REINSPECTION

Management Planner Review Form

LEA NAME: **Chicago Public Schools** UNIT NUMBER: **26201** BUIDLING ID: **6910**
CITY/STATE: **Chicago, Illinois** MANAGEMENT PLANNER: **Arturo Saenz**
SCHOOL NAME: **McCutcheon School** REVIEW DATE: **5/3/2013**
ADDRESS: **4865 Sheridan Rd** IDPH LICENSE NO: **100-06327**

HOMOGENEOUS AREA: **F**
MATERIAL DESCRIPTION: **MJP E/F/V on Fiberglass Pipe Insulation**
MATERIAL LOCATION: **1st FI Janitors Closet, 1st FI Boys & Girls Bathroom Pipe Chases, Kitchen Office - 1971 Bldg, Hot Water Heater Room**
MATERIAL QUANTITY: **80** MATERIAL UNITS: **LF**
DAMAGE QUANTITY: **0** DAMAGE UNITS: **LF**

In accordance with Sections 763.88 and 763.90 of the Asbestos Hazard Emergency Response Act (AHERA) the LEA must select a management planner to review the results of the inspection and assessment and recommend appropriate response actions. The original inspection of the above identified homogeneous area has been reviewed in accordance with Sections 763.88 and 763.90 with the following recommendations.

The RESPONSE ACTION recommendation is:

Operations and Maintenance

Comments:

Management Planner's Signature: _____



Date: **05/03/2013**

Chicago Public Schools

GSG Consultants, Inc.
2013 AHERA REINSPECTION

Inspector Assessment Form (REASSESSMENT)

LEA NAME: **Chicago Public Schools** UNIT NUMBER: **26201** BUIDLING ID: **6910**
CITY/STATE: **Chicago, Illinois** AHERA INSPECTOR: **Roberto Rivera**
SCHOOL NAME: **McCutcheon School** INSPECTION DATE: **3/20/2013**
ADDRESS: **4865 Sheridan Rd** IDPH LICENSE NO: **100-06327**

INFORMATION FROM PREVIOUS INSPECTION

HOMOGENEOUS AREA: **G**
MATERIAL DESCRIPTION: **Hard Coat Plaster**
HISTORICAL AHERA DAMAGE CATEGORY **6**
HISTORICAL DAMAGE REASON:
HISTORICAL RESPONSE ACTION:
ASBESTOS TYPE: **Assumed** FRIABLE: **No**

RESULTS OF REINSPECTION AND REASSESSMENT

This homogeneous area was reinspected and reassessed in accordance with Section 763.85 and 763.88 of AHERA and it's condition HAS NOT CHANGED when compared to the conditions of the last AHERA reinspection.

The current AHERA DAMAGE CATEGORY is determined to be **6. ACBM with the potential for damage**

DAMAGE REASON:

DISTURBANCE POTENTIAL: **MODERATE**
MATERIAL LOCATION: **Throughout 1963 Bldg**
MATERIAL QUANTITY: **30000** MATERIAL UNITS: **SF**
DAMAGE QUANTITY: DAMAGE UNITS: **SF**
COMMENTS:

Inspector's Signature: _____

Roberto Rivera

Date: 03/20/2013

Chicago Public Schools

GSG Consultants, Inc.
2013 AHERA REINSPECTION

Management Planner Review Form

LEA NAME: **Chicago Public Schools** UNIT NUMBER: **26201** BUILDING ID: **6910**
CITY/STATE: **Chicago, Illinois** MANAGEMENT PLANNER: **Arturo Saenz**
SCHOOL NAME: **McCutcheon School** REVIEW DATE: **5/3/2013**
ADDRESS: **4865 Sheridan Rd** IDPH LICENSE NO: **100-06327**

HOMOGENEOUS AREA: **G**
MATERIAL DESCRIPTION: **Hard Coat Plaster**
MATERIAL LOCATION: **Throughout 1963 Bldg**
MATERIAL QUANTITY: **30000** MATERIAL UNITS: **SF**
DAMAGE QUANTITY: **0** DAMAGE UNITS: **SF**

In accordance with Sections 763.88 and 763.90 of the Asbestos Hazard Emergency Response Act (AHERA) the LEA must select a management planner to review the results of the inspection and assessment and recommend appropriate response actions. The original inspection of the above identified homogeneous area has been reviewed in accordance with Sections 763.88 and 763.90 with the following recommendations.

The RESPONSE ACTION recommendation is:

Comments:

Management Planner's Signature: _____



Date: **05/03/2013**

Chicago Public Schools

GSG Consultants, Inc. 2013 AHERA REINSPECTION

Inspector Assessment Form (REASSESSMENT)

LEA NAME: **Chicago Public Schools** UNIT NUMBER: **26201** BUIDLING ID: **6910**
CITY/STATE: **Chicago, Illinois** AHERA INSPECTOR: **Roberto Rivera**
SCHOOL NAME: **McCutcheon School** INSPECTION DATE: **3/20/2013**
ADDRESS: **4865 Sheridan Rd** IDPH LICENSE NO: **100-06327**

INFORMATION FROM PREVIOUS INSPECTION

HOMOGENEOUS AREA: **H**
MATERIAL DESCRIPTION: **2'x4' White Textured Ceiling Tile**
HISTORICAL AHERA DAMAGE CATEGORY **6**
HISTORICAL DAMAGE REASON:
HISTORICAL RESPONSE ACTION:
ASBESTOS TYPE: **Assumed** FRIABLE: **Yes**

RESULTS OF REINSPECTION AND REASSESSMENT

This homogeneous area was reinspected and reassessed in accordance with Section 763.85 and 763.88 of AHERA and it's condition HAS NOT CHANGED when compared to the conditions of the last AHERA reinspection.

The current AHERA DAMAGE CATEGORY is determined to be **6. ACBM with the potential for damage**

DAMAGE REASON:

DISTURBANCE POTENTIAL: **LOW**

MATERIAL LOCATION: **West, South & North Hallways Bldg. Main Office, Prin Office, Teacher's Lunch Room - 1963**

MATERIAL QUANTITY: **5000** MATERIAL UNITS: **SF**

DAMAGE QUANTITY: DAMAGE UNITS: **SF**

COMMENTS:

Inspector's Signature:



Date: **03/20/2013**

Chicago Public Schools

GSG Consultants, Inc.
2013 AHERA REINSPECTION

Management Planner Review Form

LEA NAME: **Chicago Public Schools** UNIT NUMBER: **26201** BUIDLING ID: **6910**
CITY/STATE: **Chicago, Illinois** MANAGEMENT PLANNER: **Arturo Saenz**
SCHOOL NAME: **McCutcheon School** REVIEW DATE: **5/3/2013**
ADDRESS: **4865 Sheridan Rd** IDPH LICENSE NO: **100-06327**

HOMOGENEOUS AREA: **H**
MATERIAL DESCRIPTION: **2'x4' White Textured Ceiling Tile**
MATERIAL LOCATION: **West, South & North Hallways Bldg. Main Office, Prin Office, Teacher's Lunch Room - 1963**
MATERIAL QUANTITY: **5000** MATERIAL UNITS: **SF**
DAMAGE QUANTITY: **0** DAMAGE UNITS: **SF**

In accordance with Sections 763.88 and 763.90 of the Asbestos Hazard Emergency Response Act (AHERA) the LEA must select a management planner to review the results of the inspection and assessment and recommend appropriate response actions. The original inspection of the above identified homogeneous area has been reviewed in accordance with Sections 763.88 and 763.90 with the following recommendations.

The RESPONSE ACTION recommendation is:

Comments:

Management Planner's Signature: _____



Date: **05/03/2013**

Chicago Public Schools

GSG Consultants, Inc.
2013 AHERA REINSPECTION

Inspector Assessment Form (REASSESSMENT)

LEA NAME: **Chicago Public Schools** UNIT NUMBER: **26201** BUIDLING ID: **6910**
CITY/STATE: **Chicago, Illinois** AHERA INSPECTOR: **Roberto Rivera**
SCHOOL NAME: **McCutcheon School** INSPECTION DATE: **3/20/2013**
ADDRESS: **4865 Sheridan Rd** IDPH LICENSE NO: **100-06327**

INFORMATION FROM PREVIOUS INSPECTION

HOMOGENEOUS AREA: **I**
MATERIAL DESCRIPTION: **Spray On Fireproofing**
HISTORICAL AHERA DAMAGE CATEGORY **6**
HISTORICAL DAMAGE REASON:
HISTORICAL RESPONSE ACTION:
ASBESTOS TYPE: **Assumed** FRIABLE: **Yes**

RESULTS OF REINSPECTION AND REASSESSMENT

This homogeneous area was reinspected and reassessed in accordance with Section 763.85 and 763.88 of AHERA and it's condition HAS NOT CHANGED when compared to the conditions of the last AHERA reinspection.

The current AHERA DAMAGE CATEGORY is determined to be **6. ACBM with the potential for damage**

DAMAGE REASON:

DISTURBANCE POTENTIAL: **LOW**
MATERIAL LOCATION: **Boiler Room - 1963 Bldg.**
MATERIAL QUANTITY: **1600** MATERIAL UNITS: **SF**
DAMAGE QUANTITY: DAMAGE UNITS: **SF**
COMMENTS:

Inspector's Signature: _____

Roberto Rivera

Date: 03/20/2013

Chicago Public Schools

GSG Consultants, Inc.
2013 AHERA REINSPECTION

Management Planner Review Form

LEA NAME: **Chicago Public Schools** UNIT NUMBER: **26201** BUIDLING ID: **6910**
CITY/STATE: **Chicago, Illinois** MANAGEMENT PLANNER: **Arturo Saenz**
SCHOOL NAME: **McCutcheon School** REVIEW DATE: **5/3/2013**
ADDRESS: **4865 Sheridan Rd** IDPH LICENSE NO: **100-06327**

HOMOGENEOUS AREA: **I**
MATERIAL DESCRIPTION: **Spray On Fireproofing**
MATERIAL LOCATION: **Boiler Room - 1963 Bldg.**
MATERIAL QUANTITY: **1600** MATERIAL UNITS: **SF**
DAMAGE QUANTITY: **0** DAMAGE UNITS: **SF**

In accordance with Sections 763.88 and 763.90 of the Asbestos Hazard Emergency Response Act (AHERA) the LEA must select a management planner to review the results of the inspection and assessment and recommend appropriate response actions. The original inspection of the above identified homogeneous area has been reviewed in accordance with Sections 763.88 and 763.90 with the following recommendations.

The RESPONSE ACTION recommendation is:

Comments:

Management Planner's Signature: _____



Date: **05/03/2013**

Chicago Public Schools

GSG Consultants, Inc.
2013 AHERA REINSPECTION

Inspector Assessment Form (REASSESSMENT)

LEA NAME: Chicago Public Schools UNIT NUMBER: 26201 BUILDING ID: 6910
CITY/STATE: Chicago, Illinois AHERA INSPECTOR: Roberto Rivera
SCHOOL NAME: McCutcheon School INSPECTION DATE: 3/20/2013
ADDRESS: 4865 Sheridan Rd IDPH LICENSE NO: 100-06327

INFORMATION FROM PREVIOUS INSPECTION

HOMOGENEOUS AREA: J
MATERIAL DESCRIPTION: Hard Coat Plaster
HISTORICAL AHERA DAMAGE CATEGORY 6
HISTORICAL DAMAGE REASON:
HISTORICAL RESPONSE ACTION:
ASBESTOS TYPE: Assumed FRIABLE: No

RESULTS OF REINSPECTION AND REASSESSMENT

This homogeneous area was reinspected and reassessed in accordance with Section 763.85 and 763.88 of AHERA and it's condition HAS NOT CHANGED when compared to the conditions of the last AHERA reinspection.

The current AHERA DAMAGE CATEGORY is determined to be **6. ACBM with the potential for damage**

DAMAGE REASON:

DISTURBANCE POTENTIAL: MODERATE
MATERIAL LOCATION: Throughout 1971 Bldg
MATERIAL QUANTITY: 15000 MATERIAL UNITS: SF
DAMAGE QUANTITY: DAMAGE UNITS: SF
COMMENTS:

Inspector's Signature: _____

Roberto Rivera

Date: 03/20/2013

Chicago Public Schools

GSG Consultants, Inc. 2013 AHERA REINSPECTION

Management Planner Review Form

LEA NAME: **Chicago Public Schools** UNIT NUMBER: **26201** BUILDING ID: **6910**
CITY/STATE: **Chicago, Illinois** MANAGEMENT PLANNER: **Arturo Saenz**
SCHOOL NAME: **McCutcheon School** REVIEW DATE: **5/3/2013**
ADDRESS: **4865 Sheridan Rd** IDPH LICENSE NO: **100-06327**

HOMOGENEOUS AREA: **J**
MATERIAL DESCRIPTION: **Hard Coat Plaster**
MATERIAL LOCATION: **Throughout 1971 Bldg**
MATERIAL QUANTITY: **15000** MATERIAL UNITS: **SF**
DAMAGE QUANTITY: **0** DAMAGE UNITS: **SF**

In accordance with Sections 763.88 and 763.90 of the Asbestos Hazard Emergency Response Act (AHERA) the LEA must select a management planner to review the results of the inspection and assessment and recommend appropriate response actions. The original inspection of the above identified homogeneous area has been reviewed in accordance with Sections 763.88 and 763.90 with the following recommendations.

The RESPONSE ACTION recommendation is:

Comments:

Management Planner's Signature: _____



Date: **05/03/2013**

Chicago Public Schools

GSG Consultants, Inc.
2013 AHERA REINSPECTION

Inspector Assessment Form (REASSESSMENT)

LEA NAME: **Chicago Public Schools** UNIT NUMBER: **26201** BUIDLING ID: **6910**
CITY/STATE: **Chicago, Illinois** AHERA INSPECTOR: **Roberto Rivera**
SCHOOL NAME: **McCutcheon School** INSPECTION DATE: **3/20/2013**
ADDRESS: **4865 Sheridan Rd** IDPH LICENSE NO: **100-06327**

INFORMATION FROM PREVIOUS INSPECTION

HOMOGENEOUS AREA: **K**
MATERIAL DESCRIPTION: **Spray Applied Fireproofing**
HISTORICAL AHERA DAMAGE CATEGORY **6 ACBM with the potential for damage**
HISTORICAL DAMAGE REASON:
HISTORICAL RESPONSE ACTION: **Operations and Maintenance**
ASBESTOS TYPE: **Chrysotile** FRIABLE: **Yes**

RESULTS OF REINSPECTION AND REASSESSMENT

This homogeneous area was reinspected and reassessed in accordance with Section 763.85 and 763.88 of AHERA and it's condition HAS NOT CHANGED when compared to the conditions of the last AHERA reinspection.

The current AHERA DAMAGE CATEGORY is determined to be **6. ACBM with the potential for damage**

DAMAGE REASON:

DISTURBANCE POTENTIAL: **LOW**
MATERIAL LOCATION: **Above Drop Ceilings Throughout 1971 Bldg**
MATERIAL QUANTITY: **4000** MATERIAL UNITS: **SF**
DAMAGE QUANTITY: DAMAGE UNITS: **SF**

COMMENTS:

Inspector's Signature:



Date: **03/20/2013**

Chicago Public Schools

GSG Consultants, Inc.
2013 AHERA REINSPECTION

Management Planner Review Form

LEA NAME: **Chicago Public Schools** UNIT NUMBER: **26201** BUILDING ID: **6910**
CITY/STATE: **Chicago, Illinois** MANAGEMENT PLANNER: **Arturo Saenz**
SCHOOL NAME: **McCutcheon School** REVIEW DATE: **5/3/2013**
ADDRESS: **4865 Sheridan Rd** IDPH LICENSE NO: **100-06327**

HOMOGENEOUS AREA: **K**
MATERIAL DESCRIPTION: **Spray Applied Fireproofing**
MATERIAL LOCATION: **Above Drop Ceilings Throughout 1971 Bldg**
MATERIAL QUANTITY: **4000** MATERIAL UNITS: **SF**
DAMAGE QUANTITY: **0** DAMAGE UNITS: **SF**

In accordance with Sections 763.88 and 763.90 of the Asbestos Hazard Emergency Response Act (AHERA) the LEA must select a management planner to review the results of the inspection and assessment and recommend appropriate response actions. The original inspection of the above identified homogeneous area has been reviewed in accordance with Sections 763.88 and 763.90 with the following recommendations.

The RESPONSE ACTION recommendation is:

Operations and Maintenance

Comments:

Management Planner's Signature: _____



Date: **05/03/2013**

Chicago Public Schools

GSG Consultants, Inc.
2013 AHERA REINSPECTION

Inspector Assessment Form (New Homogeneous Area)

LEA NAME: **Chicago Public Schools** UNIT NUMBER: **26201** BUILDING ID: **6910**
CITY/STATE: **Chicago, Illinois** AHERA INSPECTOR: **Roberto Rivera**
SCHOOL NAME: **McCutcheon School** INSPECTION DATE: **3/20/2013**
ADDRESS: **4865 Sheridan Rd** IDPH LICENSE NO: **100-06327**

INFORMATION FROM CURRENT INSPECTION

HOMOGENEOUS AREA: **43**
MATERIAL DESCRIPTION: **12"X 12" Off White with Tan Streaks VFT**
MATERIAL LOCATION: **Room 109 - 1971 Bldg**
MATERIAL QUANTITY: **700** MATERIAL UNITS: **SF**
MATERIAL CATEGORY: **MISC** FRIABLE: **No**
ASBESTOS TYPE: **Assumed**
DISTURBANCE POTENTIAL: **LOW** CONDITION:
AHERA DAMAGE CATEGORY: **6 ACBM with the potential for damage**
ACCESSIBILITY: **Within Reach** DAMAGE REASON:
DAMAGE QUANTITY: **0** DAMAGE REASON:
DAMAGE UNITS: **SF**
COMMENTS:

Inspector's Signature:



Date: **03/20/2013**

Chicago Public Schools

GSG Consultants, Inc.
2013 AHERA REINSPECTION

Management Planner Review Form

LEA NAME: **Chicago Public Schools** UNIT NUMBER: **26201** BUILDING ID: **6910**
CITY/STATE: **Chicago, Illinois** MANAGEMENT PLANNER: **Arturo Saenz**
SCHOOL NAME: **McCutcheon School** REVIEW DATE: **5/3/2013**
ADDRESS: **4865 Sheridan Rd** IDPH LICENSE NO: **100-06327**

HOMOGENEOUS AREA: **43**
MATERIAL DESCRIPTION: **12"X 12" Off White with Tan Streaks VFT**
MATERIAL LOCATION: **Room 109 - 1971 Bldg**
MATERIAL QUANTITY: **700** MATERIAL UNITS: **SF**
DAMAGE QUANTITY: **0** DAMAGE UNITS: **SF**

In accordance with Sections 763.88 and 763.90 of the Asbestos Hazard Emergency Response Act (AHERA) the LEA must select a management planner to review the results of the inspection and assessment and recommend appropriate response actions. The original inspection of the above identified homogeneous area has been reviewed in accordance with Sections 763.88 and 763.90 with the following recommendations.

The RESPONSE ACTION recommendation is:

COMMENTS:

Management Planner's Signature: _____



Date: **05/03/2013**

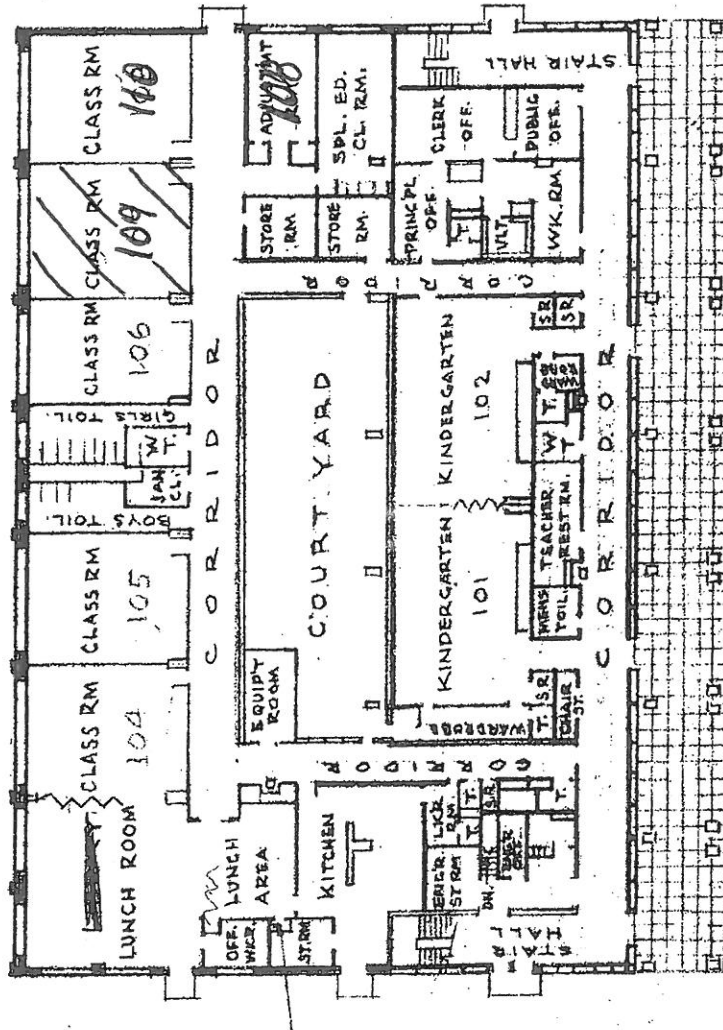

#A# 43

12" X 12" Off white w/ tan streaks VFT

#A# 43A MASTIC

CLASS ROOM SCHOOL
 CONSTR.: FIRE RESISTIVE
 STORIES: 2 + 1/2 SMT
 HEIGHT: 21' 7"

JOHN T. MECUTCHEON
 ELEMENTARY SCHOOL
 4865 NORTH SHERIDAN ROAD

FIRST FLOOR PLAN
 SCALE: 1" = 30'

Chicago Public Schools

GSG Consultants, Inc.
2013 AHERA REINSPECTION

Management Planner Review Form

LEA NAME: **Chicago Public Schools** UNIT NUMBER: **26201** BUILDING ID: **6910**
CITY/STATE: **Chicago, Illinois** MANAGEMENT PLANNER: **Arturo Saenz**
SCHOOL NAME: **McCutcheon School** REVIEW DATE: **5/3/2013**
ADDRESS: **4865 Sheridan Rd** IDPH LICENSE NO: **100-06327**

HOMOGENEOUS AREA: **42**
MATERIAL DESCRIPTION: **12 "x 12"Dark Blue VFT**
MATERIAL LOCATION: **Room 108 - 1971 Bldg**
MATERIAL QUANTITY: **300** MATERIAL UNITS: **SF**
DAMAGE QUANTITY: **0** DAMAGE UNITS: **SF**

In accordance with Sections 763.88 and 763.90 of the Asbestos Hazard Emergency Response Act (AHERA) the LEA must select a management planner to review the results of the inspection and assessment and recommend appropriate response actions. The original inspection of the above identified homogeneous area has been reviewed in accordance with Sections 763.88 and 763.90 with the following recommendations.

The RESPONSE ACTION recommendation is:

COMMENTS:

Management Planner's Signature: _____



Date: **05/03/2013**

Chicago Public Schools

GSG Consultants, Inc. 2013 AHERA REINSPECTION

Inspector Assessment Form (New Homogeneous Area)

LEA NAME: **Chicago Public Schools** UNIT NUMBER: **26201** BUIDLING ID: **6910**
CITY/STATE: **Chicago, Illinois** AHERA INSPECTOR: **Roberto Rivera**
SCHOOL NAME: **McCutcheon School** INSPECTION DATE: **3/20/2013**
ADDRESS: **4865 Sheridan Rd** IDPH LICENSE NO: **100-06327**

INFORMATION FROM CURRENT INSPECTION

HOMOGENEOUS AREA: **43A**
MATERIAL DESCRIPTION: **12"x 12"Off White with Tan Streaks VFT Mastic**
MATERIAL LOCATION: **Room 109 - 1971 Bldg**
MATERIAL QUANTITY: **700** MATERIAL UNITS: **SF**
MATERIAL CATEGORY: **MISC** FRIABLE: **No**
ASBESTOS TYPE: **Assumed**
DISTURBANCE POTENTIAL: **LOW** CONDITION:
AHERA DAMAGE CATEGORY: **6 ACBM with the potential for damage**
ACCESSIBILITY: **Barely Reachable** DAMAGE REASON:
DAMAGE QUANTITY: **0** DAMAGE REASON:
DAMAGE UNITS: **SF**
COMMENTS:

Inspector's Signature: _____

Roberto Rivera

Date: 03/20/2013

Chicago Public Schools

GSG Consultants, Inc.
2013 AHERA REINSPECTION

Management Planner Review Form

LEA NAME: **Chicago Public Schools** UNIT NUMBER: **26201** BUILDING ID: **6910**
CITY/STATE: **Chicago, Illinois** MANAGEMENT PLANNER: **Arturo Saenz**
SCHOOL NAME: **McCutcheon School** REVIEW DATE: **5/3/2013**
ADDRESS: **4865 Sheridan Rd** IDPH LICENSE NO: **100-06327**

HOMOGENEOUS AREA: **43A**
MATERIAL DESCRIPTION: **12"x 12"Off White with Tan Streaks VFT Mastic**
MATERIAL LOCATION: **Room 109 - 1971 Bldg**
MATERIAL QUANTITY: **700** MATERIAL UNITS: **SF**
DAMAGE QUANTITY: **0** DAMAGE UNITS: **SF**

In accordance with Sections 763.88 and 763.90 of the Asbestos Hazard Emergency Response Act (AHERA) the LEA must select a management planner to review the results of the inspection and assessment and recommend appropriate response actions. The original inspection of the above identified homogeneous area has been reviewed in accordance with Sections 763.88 and 763.90 with the following recommendations.

The RESPONSE ACTION recommendation is:

COMMENTS:

Management Planner's Signature: _____



Date: **05/03/2013**

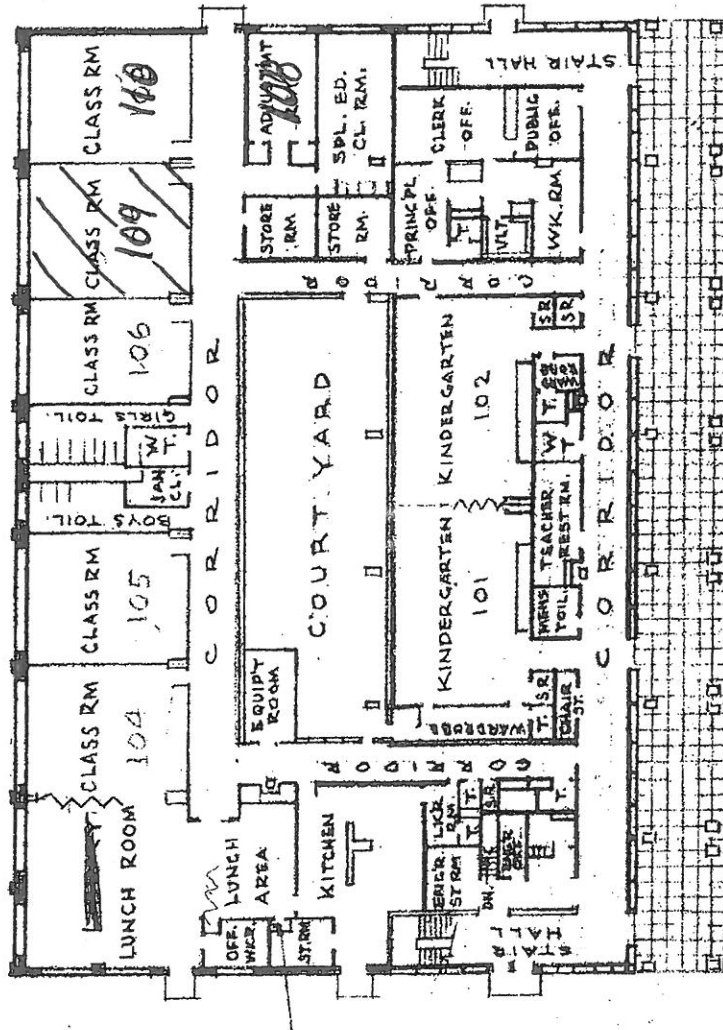

#A# 43

12" X 12" Off White w/ tan streaks VFT

#A# 43A MASTIC

JOHN T. MEECUTCHEON
ELEMENTARY SCHOOL
4865 NORTH SHERIDAN ROAD

FIRST FLOOR PLAN

SCALE: 1" = 30'

CLASS ROOM SCHOOL
CONSTR.: FIRE RESISTIVE
STORIES: 2 + 1/2 SMT
HEIGHT: 21' 7"

Chicago Public Schools

GSG Consultants, Inc.
2013 AHERA REINSPECTION

Inspector Assessment Form (New Homogeneous Area)

LEA NAME: **Chicago Public Schools** UNIT NUMBER: **26201** BUILDING ID: **6910**
CITY/STATE: **Chicago, Illinois** AHERA INSPECTOR: **Roberto Rivera**
SCHOOL NAME: **McCutcheon School** INSPECTION DATE: **3/20/2013**
ADDRESS: **4865 Sheridan Rd** IDPH LICENSE NO: **100-06327**

INFORMATION FROM CURRENT INSPECTION

HOMOGENEOUS AREA: **41**
MATERIAL DESCRIPTION: **12" x 12" Light Beige Streaked VFT**
MATERIAL LOCATION: **1st Floor Teachers Lunchroom - 1971 Bldg**
MATERIAL QUANTITY: **450** MATERIAL UNITS: **SF**
MATERIAL CATEGORY: **MISC** FRIABLE: **No**
ASBESTOS TYPE: **Assumed**
DISTURBANCE POTENTIAL: **LOW** CONDITION:
AHERA DAMAGE CATEGORY: **6 ACBM with the potential for damage**
ACCESSIBILITY: **Within Reach** DAMAGE REASON:
DAMAGE QUANTITY: **0** DAMAGE REASON:
DAMAGE UNITS: **SF**
COMMENTS:

Inspector's Signature: _____

Roberto Rivera

Date: 03/20/2013

Chicago Public Schools

GSG Consultants, Inc.
2013 AHERA REINSPECTION

Management Planner Review Form

LEA NAME: **Chicago Public Schools** UNIT NUMBER: **26201** BUILDING ID: **6910**
CITY/STATE: **Chicago, Illinois** MANAGEMENT PLANNER: **Arturo Saenz**
SCHOOL NAME: **McCutcheon School** REVIEW DATE: **5/3/2013**
ADDRESS: **4865 Sheridan Rd** IDPH LICENSE NO: **100-06327**

HOMOGENEOUS AREA: **41**
MATERIAL DESCRIPTION: **12" x 12" Light Beige Streaked VFT**
MATERIAL LOCATION: **1st Floor Teachers Lunchroom - 1971 Bldg**
MATERIAL QUANTITY: **450** MATERIAL UNITS: **SF**
DAMAGE QUANTITY: **0** DAMAGE UNITS: **SF**

In accordance with Sections 763.88 and 763.90 of the Asbestos Hazard Emergency Response Act (AHERA) the LEA must select a management planner to review the results of the inspection and assessment and recommend appropriate response actions. The original inspection of the above identified homogeneous area has been reviewed in accordance with Sections 763.88 and 763.90 with the following recommendations.

The RESPONSE ACTION recommendation is:

COMMENTS:

Management Planner's Signature: _____



Date: **05/03/2013**

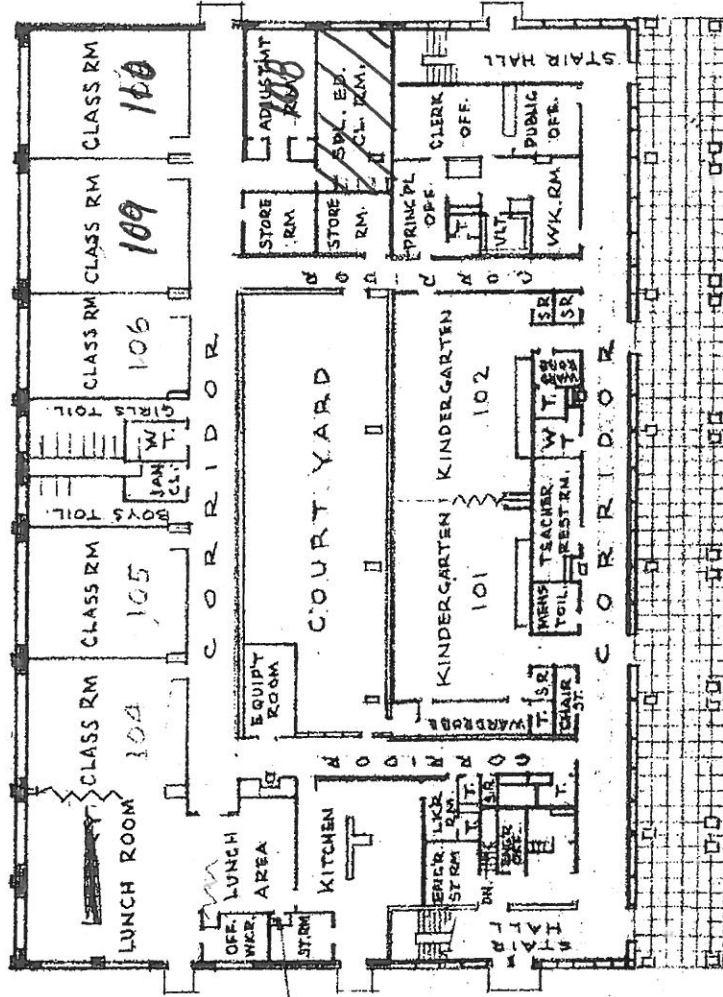

HA # 41
 12" X 12" light beige streaked
 VFT

HA # 41 A MASTIC
 JOHN T. MECUTCHEON
 ELEMENTARY SCHOOL
 4865 NORTH SHERIDAN ROAD

FIRST FLOOR PLAN
 SCALE 1" = 30'

CLASS ROOM SCHOOL
 CONSTR: FIRE RESISTIVE
 STORIES: 2 + B.S.M.T.
 HEIGHT: 21' 7"

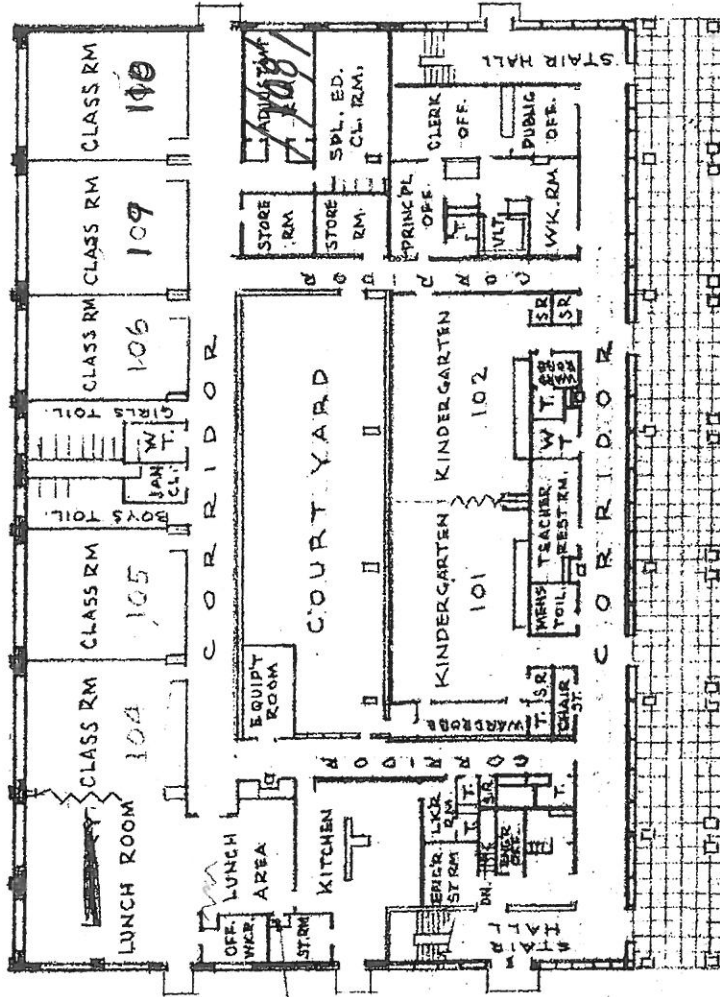

#42
 12"X12" Dark blue VFT
 #42A
 MASTIC

FIRST FLOOR PLAN
 SCALE 1" = 30'

JOHN T. MECUTCHEON
 ELEMENTARY SCHOOL
 4865 NORTH SHERIDAN ROAD

CLASS ROOM SCHOOL
 CONSTR: FIRE RESISTIVE
 STORIES: 2 + B.S.M.T.
 HEIGHT: 21' 7"

Chicago Public Schools

GSG Consultants, Inc.
2013 AHERA REINSPECTION

Inspector Assessment Form (New Homogeneous Area)

LEA NAME: **Chicago Public Schools** UNIT NUMBER: **26201** BUILDING ID: **6910**
CITY/STATE: **Chicago, Illinois** AHERA INSPECTOR: **Roberto Rivera**
SCHOOL NAME: **McCutcheon School** INSPECTION DATE: **3/20/2013**
ADDRESS: **4865 Sheridan Rd** IDPH LICENSE NO: **100-06327**

INFORMATION FROM CURRENT INSPECTION

HOMOGENEOUS AREA: **42A**
MATERIAL DESCRIPTION: **12"x 12"Dark Blue VFT Mastic**
MATERIAL LOCATION: **Room 108 - 1971 Bldg**
MATERIAL QUANTITY: **300** MATERIAL UNITS: **SF**
MATERIAL CATEGORY: **MISC** FRIABLE: **No**
ASBESTOS TYPE: **Assumed**
DISTURBANCE POTENTIAL: **LOW** CONDITION:
AHERA DAMAGE CATEGORY: **6 ACBM with the potential for damage**
ACCESSIBILITY: **Barely Reachable** DAMAGE REASON:
DAMAGE QUANTITY: **0** DAMAGE REASON:
DAMAGE UNITS: **SF**
COMMENTS:

Inspector's Signature: _____

Roberto Rivera

Date: 03/20/2013

Chicago Public Schools

GSG Consultants, Inc.
2013 AHERA REINSPECTION

Management Planner Review Form

LEA NAME: **Chicago Public Schools** UNIT NUMBER: **26201** BUILDING ID: **6910**
CITY/STATE: **Chicago, Illinois** MANAGEMENT PLANNER: **Arturo Saenz**
SCHOOL NAME: **McCutcheon School** REVIEW DATE: **5/3/2013**
ADDRESS: **4865 Sheridan Rd** IDPH LICENSE NO: **100-06327**

HOMOGENEOUS AREA: **42A**
MATERIAL DESCRIPTION: **12"x 12"Dark Blue VFT Mastic**
MATERIAL LOCATION: **Room 108 - 1971 Bldg**
MATERIAL QUANTITY: **300** MATERIAL UNITS: **SF**
DAMAGE QUANTITY: **0** DAMAGE UNITS: **SF**

In accordance with Sections 763.88 and 763.90 of the Asbestos Hazard Emergency Response Act (AHERA) the LEA must select a management planner to review the results of the inspection and assessment and recommend appropriate response actions. The original inspection of the above identified homogeneous area has been reviewed in accordance with Sections 763.88 and 763.90 with the following recommendations.

The RESPONSE ACTION recommendation is:

COMMENTS:

Management Planner's Signature: _____



Date: **05/03/2013**

Chicago Public Schools

GSG Consultants, Inc.
2013 AHERA REINSPECTION

Inspector Assessment Form (New Homogeneous Area)

LEA NAME: **Chicago Public Schools** UNIT NUMBER: **26201** BUIDLING ID: **6910**
CITY/STATE: **Chicago, Illinois** AHERA INSPECTOR: **Roberto Rivera**
SCHOOL NAME: **McCutcheon School** INSPECTION DATE: **3/20/2013**
ADDRESS: **4865 Sheridan Rd** IDPH LICENSE NO: **100-06327**

INFORMATION FROM CURRENT INSPECTION

HOMOGENEOUS AREA: **44**
MATERIAL DESCRIPTION: **2' x 4' Ceiling Tile**
MATERIAL LOCATION: **Rooms 102, 104, 106, 108, 109, 110, Lunchroom, Lunchroom Office, East Corridors, Kitchen -1971 Bldg**
MATERIAL QUANTITY: **5600** MATERIAL UNITS: **SF**
MATERIAL CATEGORY: **MISC** FRIABLE: **Yes**
ASBESTOS TYPE: **Assumed**
DISTURBANCE POTENTIAL: **LOW** CONDITION:
AHERA DAMAGE CATEGORY: **6 ACBM with the potential for damage**
ACCESSIBILITY: **Barely Reachable** DAMAGE REASON:
DAMAGE QUANTITY: **0** DAMAGE REASON:
DAMAGE UNITS: **SF**
COMMENTS:

Inspector's Signature:

Roberto Rivera

Date: 03/20/2013

Chicago Public Schools

GSG Consultants, Inc. 2013 AHERA REINSPECTION

Management Planner Review Form

LEA NAME: **Chicago Public Schools** UNIT NUMBER: **26201** BUILDING ID: **6910**
CITY/STATE: **Chicago, Illinois** MANAGEMENT PLANNER: **Arturo Saenz**
SCHOOL NAME: **McCutcheon School** REVIEW DATE: **5/3/2013**
ADDRESS: **4865 Sheridan Rd** IDPH LICENSE NO: **100-06327**

HOMOGENEOUS AREA: **44**

MATERIAL DESCRIPTION: **2' x 4' Ceiling Tile**

MATERIAL LOCATION: **Rooms 102, 104, 106, 108, 109, 110, Lunchroom, Lunchroom Office, East Corridors, Kitchen -1971 Bldg**

MATERIAL QUANTITY: **5600** MATERIAL UNITS: **SF**

DAMAGE QUANTITY: **0** DAMAGE UNITS: **SF**

In accordance with Sections 763.88 and 763.90 of the Asbestos Hazard Emergency Response Act (AHERA) the LEA must select a management planner to review the results of the inspection and assessment and recommend appropriate response actions. The original inspection of the above identified homogeneous area has been reviewed in accordance with Sections 763.88 and 763.90 with the following recommendations.

The RESPONSE ACTION recommendation is:

COMMENTS:

Management Planner's Signature:  Date: **05/03/2013**

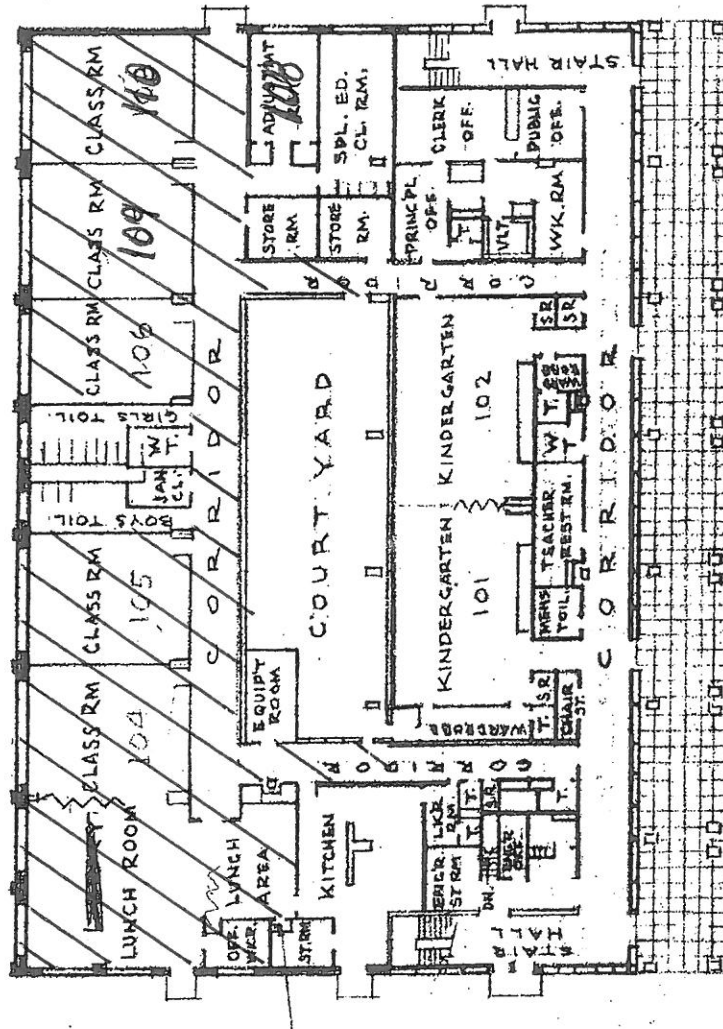

#A# 44
 2'x4' Ceiling tile

FIRST FLOOR PLAN
 SCALE: 1" = 30'

CLASS ROOM SCHOOL
 CONSTR.: FIRE RESISTIVE
 STORIES: 2 + 1.5 MT
 HEIGHT: 21' 7"

JOHN T. MECUTCHEON
 ELEMENTARY SCHOOL
 4865 NORTH SHERIDAN ROAD

Chicago Public Schools

GSG Consultants, Inc.
2013 AHERA REINSPECTION

Inspector Assessment Form (New Homogeneous Area)

LEA NAME: **Chicago Public Schools** UNIT NUMBER: **26201** BUIDLING ID: **6910**
CITY/STATE: **Chicago, Illinois** AHERA INSPECTOR: **Roberto Rivera**
SCHOOL NAME: **McCutcheon School** INSPECTION DATE: **3/20/2013**
ADDRESS: **4865 Sheridan Rd** IDPH LICENSE NO: **100-06327**

INFORMATION FROM CURRENT INSPECTION

HOMOGENEOUS AREA: **45**
MATERIAL DESCRIPTION: **Terrazzo**
MATERIAL LOCATION: **Kitchen - 1971 Bldg**
MATERIAL QUANTITY: **800** MATERIAL UNITS: **SF**
MATERIAL CATEGORY: **MISC** FRIABLE: **No**
ASBESTOS TYPE: **Assumed**
DISTURBANCE POTENTIAL: **LOW** CONDITION:
AHERA DAMAGE CATEGORY: **6 ACBM with the potential for damage**
ACCESSIBILITY: **Within Reach** DAMAGE REASON:
DAMAGE QUANTITY: **0** DAMAGE REASON:
DAMAGE UNITS: **SF**
COMMENTS:

Inspector's Signature: _____



Date: **03/20/2013** _____

Chicago Public Schools

GSG Consultants, Inc.
2013 AHERA REINSPECTION

Management Planner Review Form

LEA NAME: **Chicago Public Schools** UNIT NUMBER: **26201** BUILDING ID: **6910**
CITY/STATE: **Chicago, Illinois** MANAGEMENT PLANNER: **Arturo Saenz**
SCHOOL NAME: **McCutcheon School** REVIEW DATE: **5/3/2013**
ADDRESS: **4865 Sheridan Rd** IDPH LICENSE NO: **100-06327**

HOMOGENEOUS AREA: **45**
MATERIAL DESCRIPTION: **Terrazzo**
MATERIAL LOCATION: **Kitchen - 1971 Bldg**
MATERIAL QUANTITY: **800** MATERIAL UNITS: **SF**
DAMAGE QUANTITY: **0** DAMAGE UNITS: **SF**

In accordance with Sections 763.88 and 763.90 of the Asbestos Hazard Emergency Response Act (AHERA) the LEA must select a management planner to review the results of the inspection and assessment and recommend appropriate response actions. The original inspection of the above identified homogeneous area has been reviewed in accordance with Sections 763.88 and 763.90 with the following recommendations.

The RESPONSE ACTION recommendation is:

COMMENTS:

Management Planner's Signature: _____



Date: **05/03/2013**

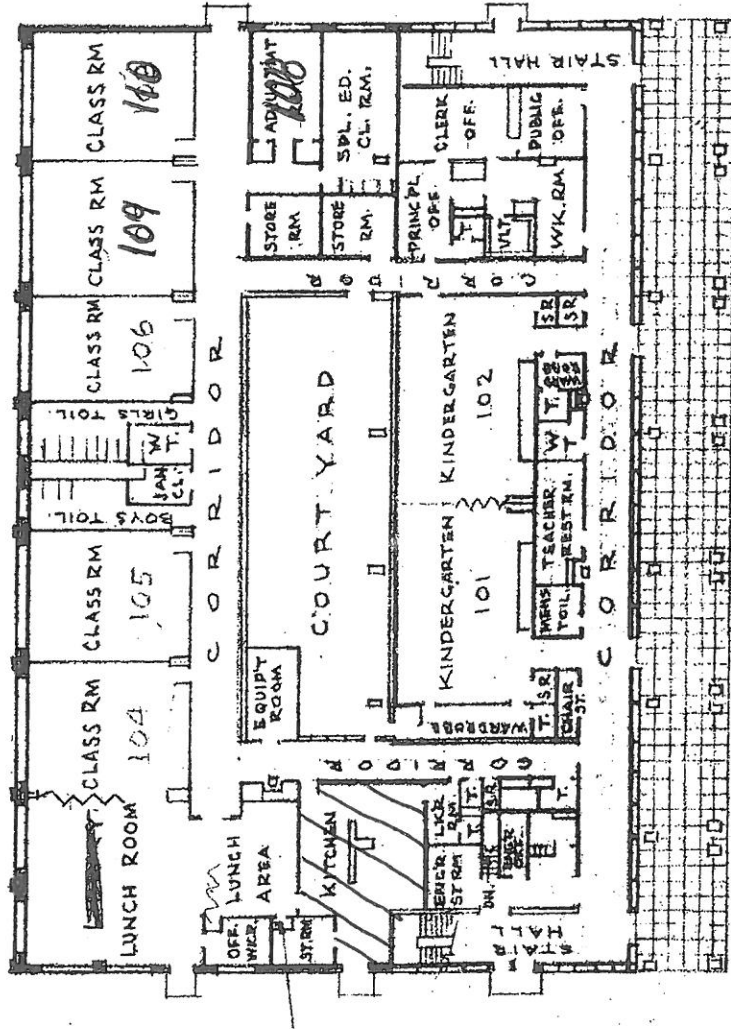

 HA #45
 Terrace

FIRST FLOOR PLAN
 SCALE: 1" = 30'

CLASS ROOM SCHOOL
 CONSTR.: FIRE RESISTIVE
 STORIES: 2 + 1/2 SMT
 HEIGHT: 21' 7"

JOHN T. McCUTCHEON
 ELEMENTARY SCHOOL
 4865 NORTH SHERIDAN ROAD

Chicago Public Schools

GSG Consultants, Inc.
2013 AHERA REINSPECTION

Inspector Assessment Form (New Homogeneous Area)

LEA NAME: **Chicago Public Schools** UNIT NUMBER: **26201** BUILDING ID: **6910**
CITY/STATE: **Chicago, Illinois** AHERA INSPECTOR: **Roberto Rivera**
SCHOOL NAME: **McCutcheon School** INSPECTION DATE: **3/20/2013**
ADDRESS: **4865 Sheridan Rd** IDPH LICENSE NO: **100-06327**

INFORMATION FROM CURRENT INSPECTION

HOMOGENEOUS AREA: **39A**
MATERIAL DESCRIPTION: **12" x 12" Aqua Green VFT Mastic**
MATERIAL LOCATION: **Engineers storage Room - 1963 Bldg**
MATERIAL QUANTITY: **150** MATERIAL UNITS: **SF**
MATERIAL CATEGORY: **MISC** FRIABLE: **No**
ASBESTOS TYPE: **Assumed**
DISTURBANCE POTENTIAL: **LOW** CONDITION:
AHERA DAMAGE CATEGORY: **6 ACBM with the potential for damage**
ACCESSIBILITY: **Barely Reachable** DAMAGE REASON:
DAMAGE QUANTITY: **0** DAMAGE REASON:
DAMAGE UNITS: **SF**
COMMENTS:

Inspector's Signature: _____

Roberto Rivera

Date: 03/20/2013

Chicago Public Schools

GSG Consultants, Inc.
2013 AHERA REINSPECTION

Management Planner Review Form

LEA NAME: **Chicago Public Schools** UNIT NUMBER: **26201** BUILDING ID: **6910**
CITY/STATE: **Chicago, Illinois** MANAGEMENT PLANNER: **Arturo Saenz**
SCHOOL NAME: **McCutcheon School** REVIEW DATE: **5/3/2013**
ADDRESS: **4865 Sheridan Rd** IDPH LICENSE NO: **100-06327**

HOMOGENEOUS AREA: **39A**
MATERIAL DESCRIPTION: **12" x 12" Aqua Green VFT Mastic**
MATERIAL LOCATION: **Engineers storage Room - 1963 Bldg**
MATERIAL QUANTITY: **150** MATERIAL UNITS: **SF**
DAMAGE QUANTITY: **0** DAMAGE UNITS: **SF**

In accordance with Sections 763.88 and 763.90 of the Asbestos Hazard Emergency Response Act (AHERA) the LEA must select a management planner to review the results of the inspection and assessment and recommend appropriate response actions. The original inspection of the above identified homogeneous area has been reviewed in accordance with Sections 763.88 and 763.90 with the following recommendations.

The RESPONSE ACTION recommendation is:

COMMENTS:

Management Planner's Signature: _____



Date: **05/03/2013**

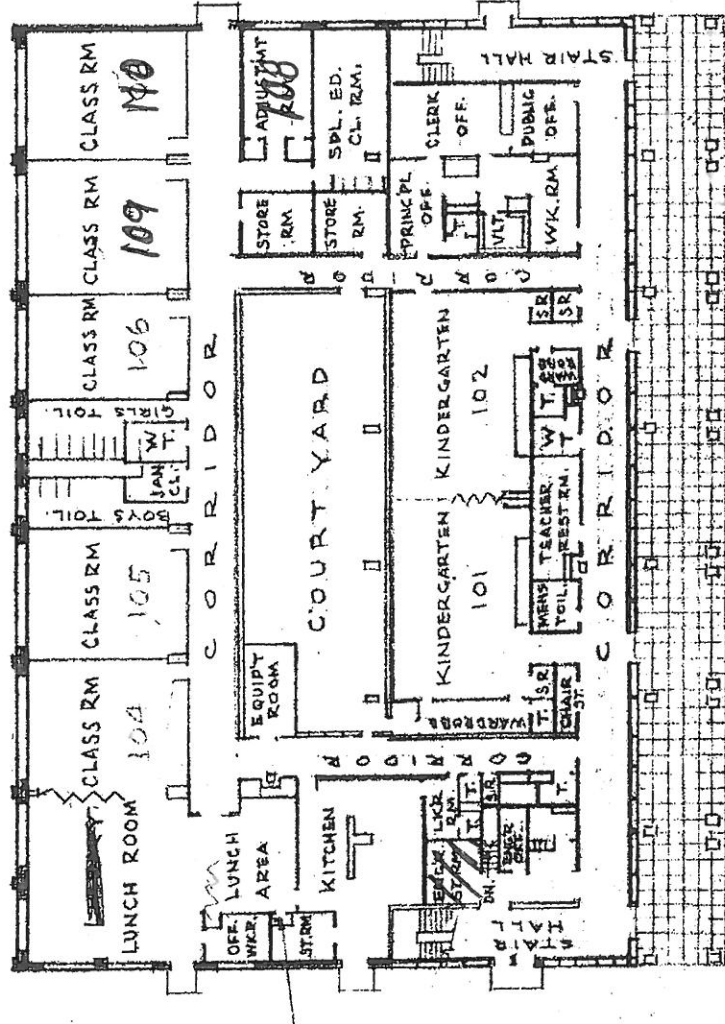

HA# 39

12x12" Aqua green VFT

HA# 39A MASTIC

FIRST FLOOR PLAN

SCALE 1" = 30'

JOHN T. McCUTCHEON
ELEMENTARY SCHOOL
4865 NORTH SHERIDAN ROAD

CLASS ROOM SCHOOL
CONSTR: FIRE RESISTIVE
STORIES: 2 + 1/2 SMT
HEIGHT: 21' 7"

Chicago Public Schools

GSG Consultants, Inc.
2013 AHERA REINSPECTION

Inspector Assessment Form (New Homogeneous Area)

LEA NAME: **Chicago Public Schools** UNIT NUMBER: **26201** BUIDLING ID: **6910**
CITY/STATE: **Chicago, Illinois** AHERA INSPECTOR: **Roberto Rivera**
SCHOOL NAME: **McCutcheon School** INSPECTION DATE: **3/20/2013**
ADDRESS: **4865 Sheridan Rd** IDPH LICENSE NO: **100-06327**

INFORMATION FROM CURRENT INSPECTION

HOMOGENEOUS AREA: **40**
MATERIAL DESCRIPTION: **1' x 1' Ceiling Tile**
MATERIAL LOCATION: **2nd Floor Classrooms 201-203, Main office, Work Room, Main Office Vault, 105, 101 - 1963 Bldg**
MATERIAL QUANTITY: **8500** MATERIAL UNITS: **SF**
MATERIAL CATEGORY: **MISC** FRIABLE: **Yes**
ASBESTOS TYPE: **Assumed**
DISTURBANCE POTENTIAL: **LOW** CONDITION:
AHERA DAMAGE CATEGORY: **6 ACBM with the potential for damage**
ACCESSIBILITY: **Barely Reachable** DAMAGE REASON:
DAMAGE QUANTITY: **0** DAMAGE REASON:
DAMAGE UNITS: **SF**
COMMENTS:

Inspector's Signature:

Roberto Rivera

Date: **03/20/2013**

Chicago Public Schools

GSG Consultants, Inc. 2013 AHERA REINSPECTION

Management Planner Review Form

LEA NAME: **Chicago Public Schools** UNIT NUMBER: **26201** BUILDING ID: **6910**
CITY/STATE: **Chicago, Illinois** MANAGEMENT PLANNER: **Arturo Saenz**
SCHOOL NAME: **McCutcheon School** REVIEW DATE: **5/3/2013**
ADDRESS: **4865 Sheridan Rd** IDPH LICENSE NO: **100-06327**

HOMOGENEOUS AREA: **40**

MATERIAL DESCRIPTION: **1' x 1' Ceiling Tile**

MATERIAL LOCATION: **2nd Floor Classrooms 201-203, Main office, Work Room, Main Office Vault, 105, 101 - 1963 Bldg**

MATERIAL QUANTITY: **8500** MATERIAL UNITS: **SF**

DAMAGE QUANTITY: **0** DAMAGE UNITS: **SF**

In accordance with Sections 763.88 and 763.90 of the Asbestos Hazard Emergency Response Act (AHERA) the LEA must select a management planner to review the results of the inspection and assessment and recommend appropriate response actions. The original inspection of the above identified homogeneous area has been reviewed in accordance with Sections 763.88 and 763.90 with the following recommendations.

The RESPONSE ACTION recommendation is:

COMMENTS:

Management Planner's Signature:  _____ Date: **05/03/2013** _____

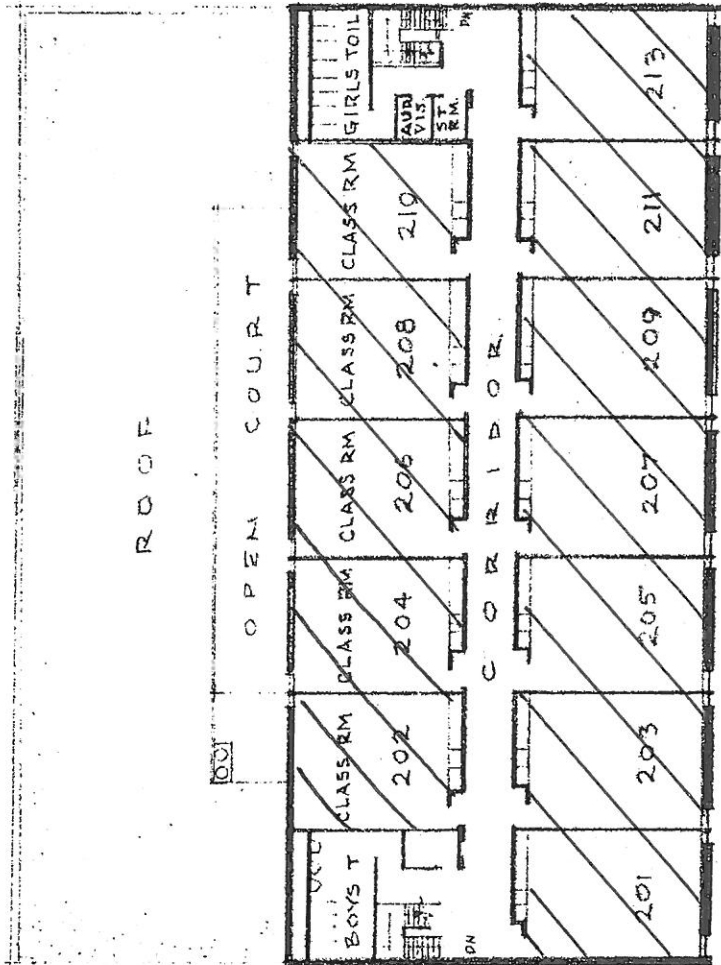

HA # 40

1' X 1' Ceiling tile

SECOND FLOOR PLAN

SCALE 1" = 20'

JOHN T. MC CUTCHEON
 ELEMENTARY SCHOOL
 4865 NORTH SHERIDAN RD.

Chicago Public Schools

GSG Consultants, Inc.
2013 AHERA REINSPECTION

Inspector Assessment Form (New Homogeneous Area)

LEA NAME: **Chicago Public Schools** UNIT NUMBER: **26201** BUIDLING ID: **6910**
CITY/STATE: **Chicago, Illinois** AHERA INSPECTOR: **Roberto Rivera**
SCHOOL NAME: **McCutcheon School** INSPECTION DATE: **3/20/2013**
ADDRESS: **4865 Sheridan Rd** IDPH LICENSE NO: **100-06327**

INFORMATION FROM CURRENT INSPECTION

HOMOGENEOUS AREA: **37A**
MATERIAL DESCRIPTION: **12"x 12" White with blue streaks Mastic**
MATERIAL LOCATION: **Main office, Prin. office, office work room, Vault, Prin. Office Toilet - 1963 Bldg**
MATERIAL QUANTITY: **1200** MATERIAL UNITS: **SF**
MATERIAL CATEGORY: **MISC** FRIABLE: **No**
ASBESTOS TYPE: **Assumed**
DISTURBANCE POTENTIAL: **LOW** CONDITION:
AHERA DAMAGE CATEGORY: **6 ACBM with the potential for damage**
ACCESSIBILITY: **Not Reachable** DAMAGE REASON:
DAMAGE QUANTITY: **0** DAMAGE REASON:
DAMAGE UNITS: **SF**
COMMENTS:

Inspector's Signature: _____

Roberto Rivera

Date: **03/20/2013**

Chicago Public Schools

GSG Consultants, Inc.
2013 AHERA REINSPECTION

Management Planner Review Form

LEA NAME: **Chicago Public Schools** UNIT NUMBER: **26201** BUILDING ID: **6910**
CITY/STATE: **Chicago, Illinois** MANAGEMENT PLANNER: **Arturo Saenz**
SCHOOL NAME: **McCutcheon School** REVIEW DATE: **5/3/2013**
ADDRESS: **4865 Sheridan Rd** IDPH LICENSE NO: **100-06327**

HOMOGENEOUS AREA: **37A**
MATERIAL DESCRIPTION: **12"x 12" White with blue streaks Mastic**
MATERIAL LOCATION: **Main office, Prin. office, office work room, Vault, Prin. Office Toilet - 1963 Bldg**
MATERIAL QUANTITY: **1200** MATERIAL UNITS: **SF**
DAMAGE QUANTITY: **0** DAMAGE UNITS: **SF**

In accordance with Sections 763.88 and 763.90 of the Asbestos Hazard Emergency Response Act (AHERA) the LEA must select a management planner to review the results of the inspection and assessment and recommend appropriate response actions. The original inspection of the above identified homogeneous area has been reviewed in accordance with Sections 763.88 and 763.90 with the following recommendations.

The RESPONSE ACTION recommendation is:

COMMENTS:

Management Planner's Signature: _____



Date: **05/03/2013**

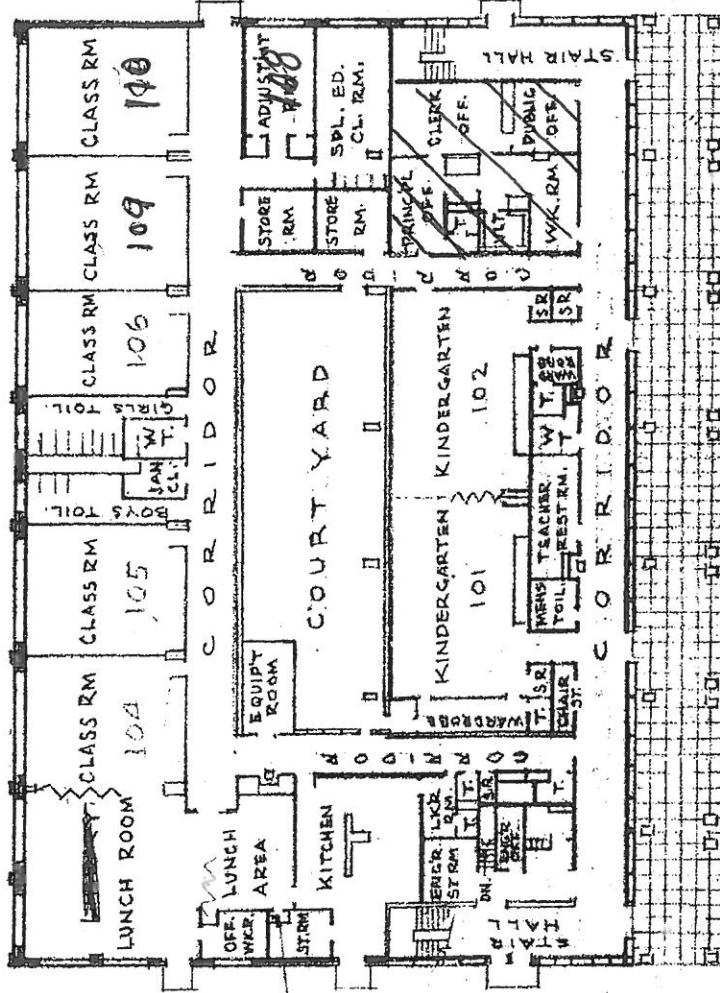

HA #37
 12"X12" white w/blue streaks
 VFT
 HA#37A MASTIC

FIRST FLOOR PLAN
 SCALE 1" = 30'

CLASS ROOM SCHOOL
 CONSTR.: FIRE RESISTIVE
 STORIES: 2 + B.S.M.T.
 HEIGHT: 21' 7"

JOHN T. MECUTCHEON
 ELEMENTARY SCHOOL
 4865 NORTH SHERIDAN ROAD

Chicago Public Schools

GSG Consultants, Inc. 2013 AHERA REINSPECTION

Inspector Assessment Form (New Homogeneous Area)

LEA NAME: **Chicago Public Schools** UNIT NUMBER: **26201** BUILDING ID: **6910**
CITY/STATE: **Chicago, Illinois** AHERA INSPECTOR: **Roberto Rivera**
SCHOOL NAME: **McCutcheon School** INSPECTION DATE: **3/20/2013**
ADDRESS: **4865 Sheridan Rd** IDPH LICENSE NO: **100-06327**

INFORMATION FROM CURRENT INSPECTION

HOMOGENEOUS AREA: **41A**
MATERIAL DESCRIPTION: **12" x 12" Light Beige Streaked VFT Mastic**
MATERIAL LOCATION: **1st Floor Teachers Lunchroom - 1971 Bldg**
MATERIAL QUANTITY: **450** MATERIAL UNITS: **SF**
MATERIAL CATEGORY: **MISC** FRIABLE: **No**
ASBESTOS TYPE: **Assumed**
DISTURBANCE POTENTIAL: **LOW** CONDITION:
AHERA DAMAGE CATEGORY: **6 ACBM with the potential for damage**
ACCESSIBILITY: **Barely Reachable** DAMAGE REASON:
DAMAGE QUANTITY: **0** DAMAGE REASON:
DAMAGE UNITS: **SF**
COMMENTS:

Inspector's Signature: _____

Roberto Rivera

Date: 03/20/2013

Chicago Public Schools

GSG Consultants, Inc.
2013 AHERA REINSPECTION

Management Planner Review Form

LEA NAME: **Chicago Public Schools** UNIT NUMBER: **26201** BUILDING ID: **6910**
CITY/STATE: **Chicago, Illinois** MANAGEMENT PLANNER: **Arturo Saenz**
SCHOOL NAME: **McCutcheon School** REVIEW DATE: **5/3/2013**
ADDRESS: **4865 Sheridan Rd** IDPH LICENSE NO: **100-06327**

HOMOGENEOUS AREA: **41A**
MATERIAL DESCRIPTION: **12" x 12" Light Beige Streaked VFT Mastic**
MATERIAL LOCATION: **1st Floor Teachers Lunchroom - 1971 Bldg**
MATERIAL QUANTITY: **450** MATERIAL UNITS: **SF**
DAMAGE QUANTITY: **0** DAMAGE UNITS: **SF**

In accordance with Sections 763.88 and 763.90 of the Asbestos Hazard Emergency Response Act (AHERA) the LEA must select a management planner to review the results of the inspection and assessment and recommend appropriate response actions. The original inspection of the above identified homogeneous area has been reviewed in accordance with Sections 763.88 and 763.90 with the following recommendations.

The RESPONSE ACTION recommendation is:

COMMENTS:

Management Planner's Signature: _____



Date: **05/03/2013**

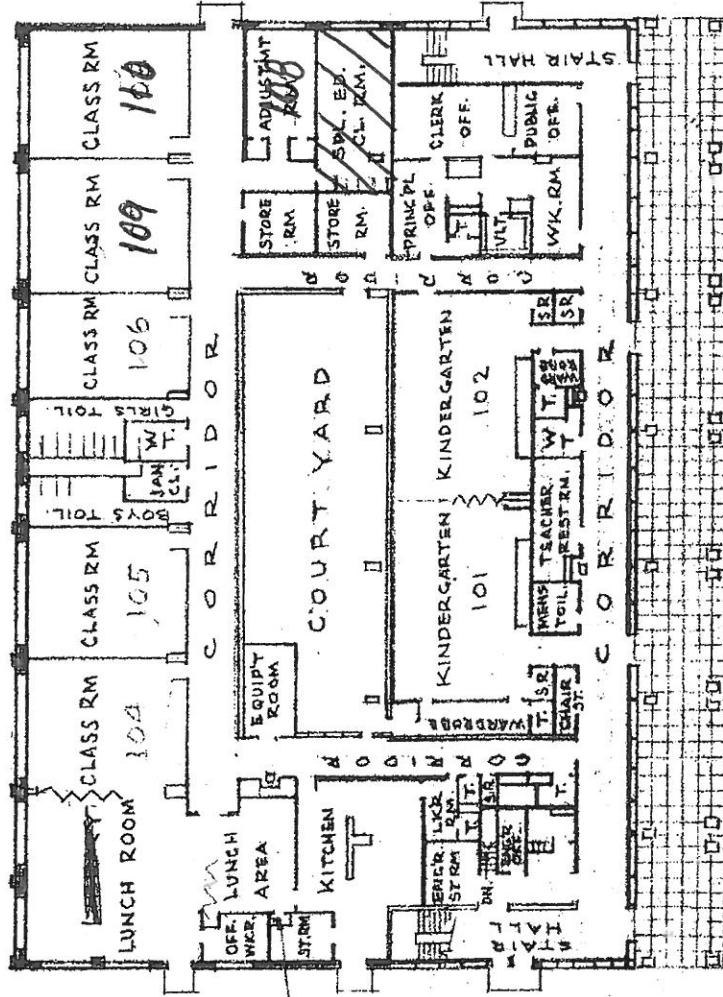

HA # 41
 12" X 12" light beige streaked
 VFT

HA # 41 A MASTIC
 JOHN T. MECUTCHEON
 ELEMENTARY SCHOOL
 4865 NORTH SHERIDAN ROAD

FIRST FLOOR PLAN
 SCALE 1" = 30'

CLASS ROOM SCHOOL
 CONSTR: FIRE RESISTIVE
 STORIES: 2 + B.S.M.T.
 HEIGHT: 21' 7"

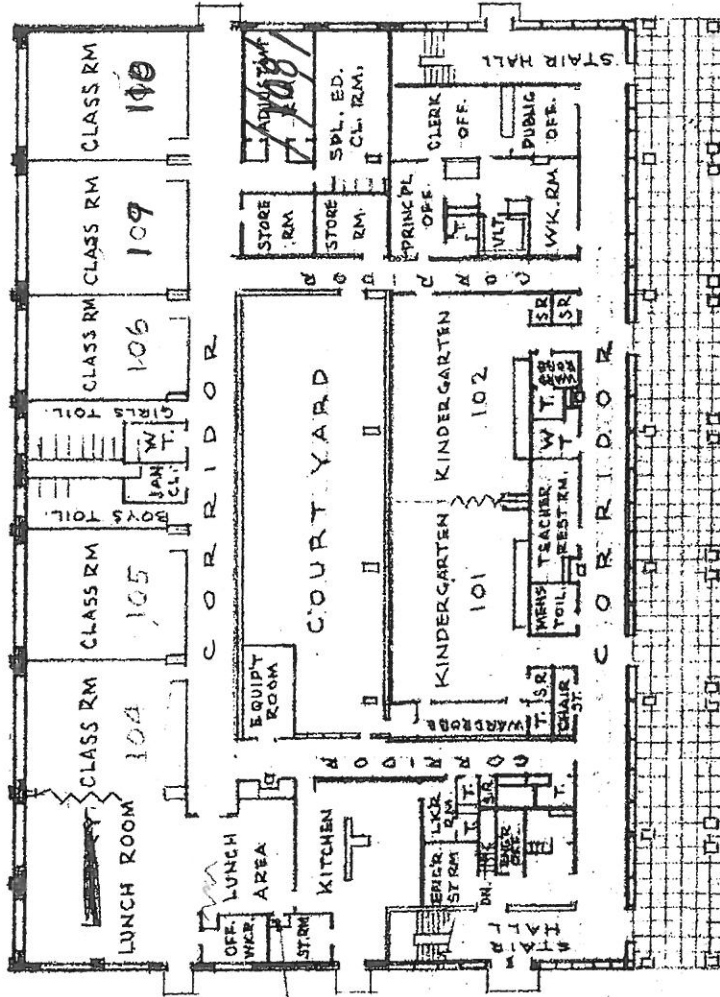

#42
 12"X12" Dark blue VFT
 #42A
 MASTIC

FIRST FLOOR PLAN
 SCALE 1" = 30'

JOHN T. MECUTCHEON
 ELEMENTARY SCHOOL
 4865 NORTH SHERIDAN ROAD

CLASS ROOM SCHOOL
 CONSTR: FIRE RESISTIVE
 STORIES: 2 + B.S.M.T.
 HEIGHT: 21' 7"

Chicago Public Schools

GSG Consultants, Inc. 2013 AHERA REINSPECTION

Inspector Assessment Form (New Homogeneous Area)

LEA NAME: **Chicago Public Schools** UNIT NUMBER: **26201** BUIDLING ID: **6910**
CITY/STATE: **Chicago, Illinois** AHERA INSPECTOR: **Roberto Rivera**
SCHOOL NAME: **McCutcheon School** INSPECTION DATE: **3/20/2013**
ADDRESS: **4865 Sheridan Rd** IDPH LICENSE NO: **100-06327**

INFORMATION FROM CURRENT INSPECTION

HOMOGENEOUS AREA: **37**
MATERIAL DESCRIPTION: **12" x 12" White with Blue streaks VFT**
MATERIAL LOCATION: **Main office, Prin. office, Office work room, Vault, Prin office toilet - 1963 Bldg**
MATERIAL QUANTITY: **1200** MATERIAL UNITS: **SF**
MATERIAL CATEGORY: **MISC** FRIABLE: **No**
ASBESTOS TYPE: **Assumed**
DISTURBANCE POTENTIAL: **MODERATE** CONDITION:
AHERA DAMAGE CATEGORY: **6 ACBM with the potential for damage**
ACCESSIBILITY: **Within Reach** DAMAGE REASON:
DAMAGE QUANTITY: **0** DAMAGE REASON:
DAMAGE UNITS: **SF**
COMMENTS:

Inspector's Signature: _____

Roberto Rivera

Date: 03/20/2013

Chicago Public Schools

GSG Consultants, Inc. 2013 AHERA REINSPECTION

Management Planner Review Form

LEA NAME: **Chicago Public Schools** UNIT NUMBER: **26201** BUILDING ID: **6910**
CITY/STATE: **Chicago, Illinois** MANAGEMENT PLANNER: **Arturo Saenz**
SCHOOL NAME: **McCutcheon School** REVIEW DATE: **5/3/2013**
ADDRESS: **4865 Sheridan Rd** IDPH LICENSE NO: **100-06327**

HOMOGENEOUS AREA: **37**
MATERIAL DESCRIPTION: **12" x 12" White with Blue streaks VFT**
MATERIAL LOCATION: **Main office, Prin. office, Office work room, Vault, Prin office toilet - 1963 Bldg**
MATERIAL QUANTITY: **1200** MATERIAL UNITS: **SF**
DAMAGE QUANTITY: **0** DAMAGE UNITS: **SF**

In accordance with Sections 763.88 and 763.90 of the Asbestos Hazard Emergency Response Act (AHERA) the LEA must select a management planner to review the results of the inspection and assessment and recommend appropriate response actions. The original inspection of the above identified homogeneous area has been reviewed in accordance with Sections 763.88 and 763.90 with the following recommendations.

The RESPONSE ACTION recommendation is:

COMMENTS:

Management Planner's Signature: _____



Date: **05/03/2013**

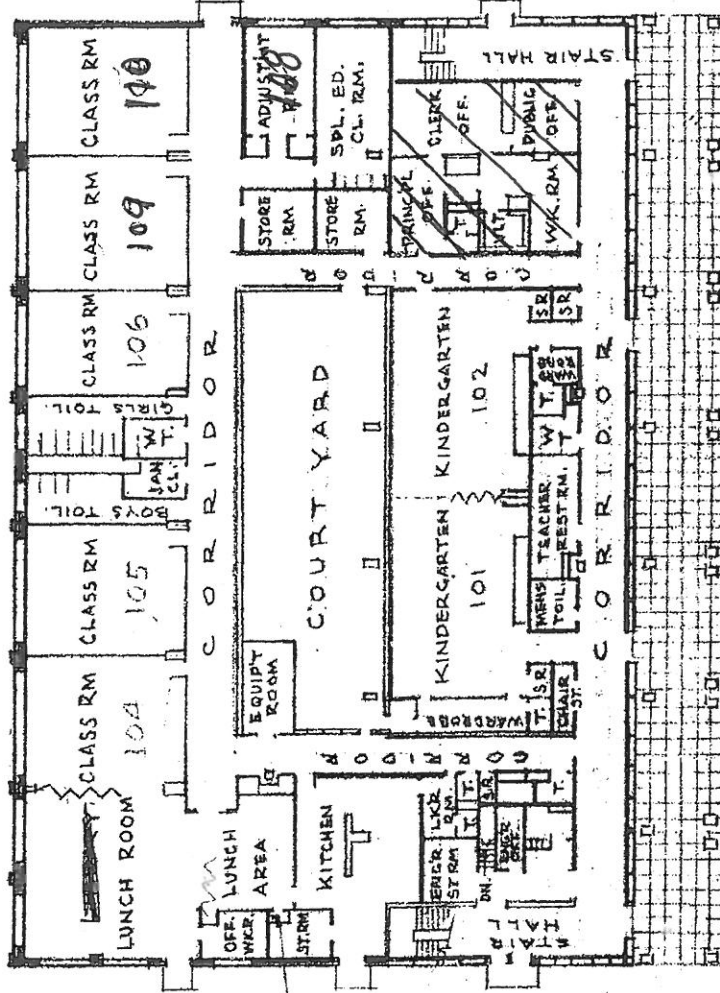

HA #37
 12"X12" white w/blue streaks
 VFT
 HA#37A MASTIC

FIRST FLOOR PLAN
 SCALE 1" = 30'

JOHN T. MECUTCHEON
 ELEMENTARY SCHOOL
 4865 NORTH SHERIDAN ROAD

CLASS ROOM SCHOOL
 CONSTR.: FIRE RESISTIVE
 STORIES: 2 + B.S.M.T.
 HEIGHT: 21' 7"

Chicago Public Schools

GSG Consultants, Inc.
2013 AHERA REINSPECTION

Inspector Assessment Form (New Homogeneous Area)

LEA NAME: **Chicago Public Schools** UNIT NUMBER: **26201** BUILDING ID: **6910**
CITY/STATE: **Chicago, Illinois** AHERA INSPECTOR: **Roberto Rivera**
SCHOOL NAME: **McCutcheon School** INSPECTION DATE: **3/20/2013**
ADDRESS: **4865 Sheridan Rd** IDPH LICENSE NO: **100-06327**

INFORMATION FROM CURRENT INSPECTION

HOMOGENEOUS AREA: **38**
MATERIAL DESCRIPTION: **12" x 12" sand VFT**
MATERIAL LOCATION: **2nd Floor - Corridor and Stairwell Landings - 1963 bldg**
MATERIAL QUANTITY: **2100** MATERIAL UNITS: **SF**
MATERIAL CATEGORY: **MISC** FRIABLE: **No**
ASBESTOS TYPE: **Assumed**
DISTURBANCE POTENTIAL: **MODERATE** CONDITION:
AHERA DAMAGE CATEGORY: **6 ACBM with the potential for damage**
ACCESSIBILITY: **Within Reach** DAMAGE REASON:
DAMAGE QUANTITY: **0** DAMAGE REASON:
DAMAGE UNITS: **SF**
COMMENTS:

Inspector's Signature:

Roberto Rivera

Date: **03/20/2013**

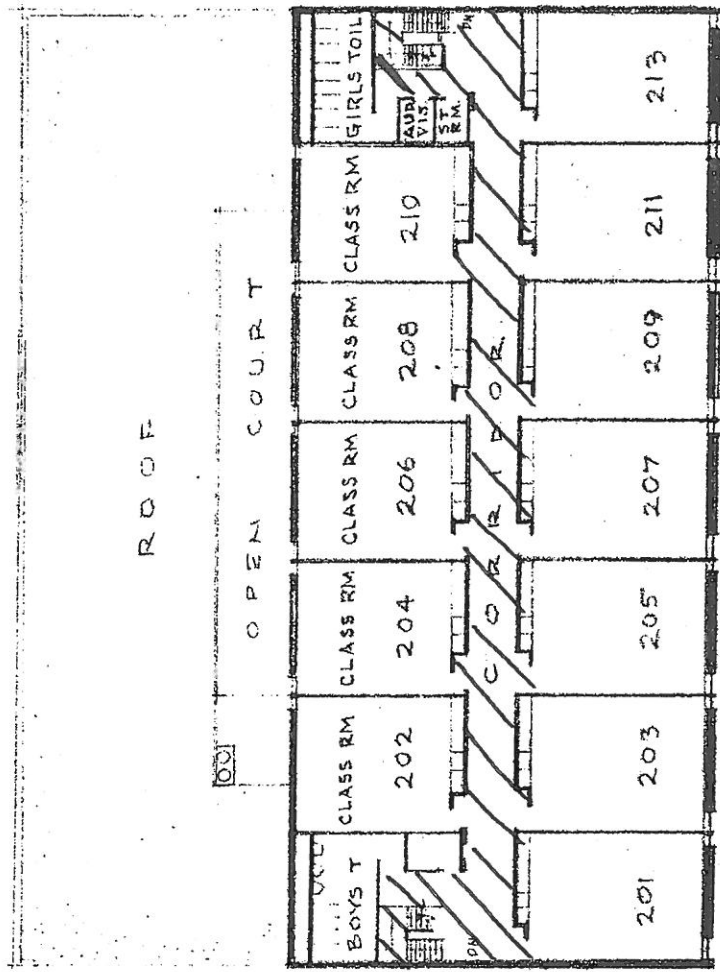

HA # 38
 12" X 12" sand VFT
 HA # 38A
 MASTIC

SECOND FLOOR PLAN
 SCALE 1" = 20'

JOHN T. MC CUTCHEON
 ELEMENTARY SCHOOL
 4865 NORTH SHERIDAN RD.

Chicago Public Schools

GSG Consultants, Inc.
2013 AHERA REINSPECTION

Management Planner Review Form

LEA NAME: **Chicago Public Schools** UNIT NUMBER: **26201** BUILDING ID: **6910**
CITY/STATE: **Chicago, Illinois** MANAGEMENT PLANNER: **Arturo Saenz**
SCHOOL NAME: **McCutcheon School** REVIEW DATE: **5/3/2013**
ADDRESS: **4865 Sheridan Rd** IDPH LICENSE NO: **100-06327**

HOMOGENEOUS AREA: **38**
MATERIAL DESCRIPTION: **12" x 12" sand VFT**
MATERIAL LOCATION: **2nd Floor - Corridor and Stairwell Landings - 1963 bldg**
MATERIAL QUANTITY: **2100** MATERIAL UNITS: **SF**
DAMAGE QUANTITY: **0** DAMAGE UNITS: **SF**

In accordance with Sections 763.88 and 763.90 of the Asbestos Hazard Emergency Response Act (AHERA) the LEA must select a management planner to review the results of the inspection and assessment and recommend appropriate response actions. The original inspection of the above identified homogeneous area has been reviewed in accordance with Sections 763.88 and 763.90 with the following recommendations.

The RESPONSE ACTION recommendation is:

COMMENTS:

Management Planner's Signature: _____



Date: **05/03/2013**

Chicago Public Schools

GSG Consultants, Inc.
2013 AHERA REINSPECTION

Inspector Assessment Form (New Homogeneous Area)

LEA NAME: **Chicago Public Schools** UNIT NUMBER: **26201** BUILDING ID: **6910**
CITY/STATE: **Chicago, Illinois** AHERA INSPECTOR: **Roberto Rivera**
SCHOOL NAME: **McCutcheon School** INSPECTION DATE: **3/20/2013**
ADDRESS: **4865 Sheridan Rd** IDPH LICENSE NO: **100-06327**

INFORMATION FROM CURRENT INSPECTION

HOMOGENEOUS AREA: **38A**
MATERIAL DESCRIPTION: **12"x 12" Sand VFT Mastic**
MATERIAL LOCATION: **2nd Floor Corridor and Stairwell Landings - 1963 bldg**
MATERIAL QUANTITY: **2100** MATERIAL UNITS: **SF**
MATERIAL CATEGORY: **MISC** FRIABLE: **No**
ASBESTOS TYPE: **Assumed**
DISTURBANCE POTENTIAL: **LOW** CONDITION:
AHERA DAMAGE CATEGORY: **6 ACBM with the potential for damage**
ACCESSIBILITY: **Barely Reachable** DAMAGE REASON:
DAMAGE QUANTITY: **0** DAMAGE REASON:
DAMAGE UNITS: **SF**
COMMENTS:

Inspector's Signature:

Roberto Rivera

Date: **03/20/2013**

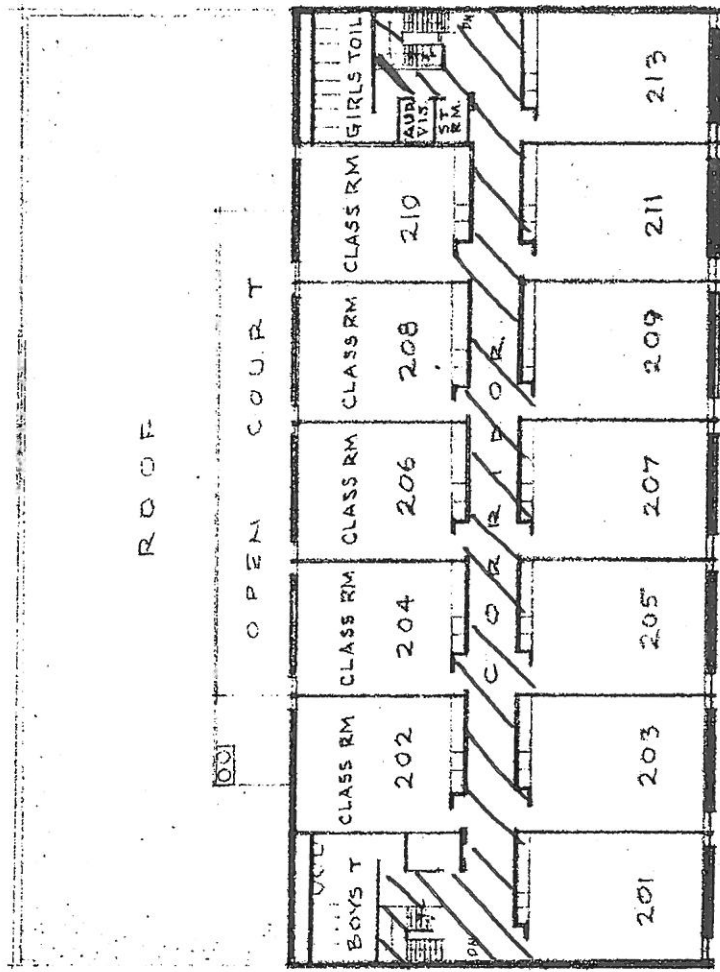

HA # 38
 12" X 12" sand VFT
 HA # 38A
 MASTIC

SECOND FLOOR PLAN
 SCALE 1" = 20'

JOHN T. MC CUTCHEON
 ELEMENTARY SCHOOL
 4865 NORTH SHERIDAN RD.

Chicago Public Schools

GSG Consultants, Inc.
2013 AHERA REINSPECTION

Management Planner Review Form

LEA NAME: **Chicago Public Schools** UNIT NUMBER: **26201** BUILDING ID: **6910**
CITY/STATE: **Chicago, Illinois** MANAGEMENT PLANNER: **Arturo Saenz**
SCHOOL NAME: **McCutcheon School** REVIEW DATE: **5/3/2013**
ADDRESS: **4865 Sheridan Rd** IDPH LICENSE NO: **100-06327**

HOMOGENEOUS AREA: **38A**
MATERIAL DESCRIPTION: **12"x 12" Sand VFT Mastic**
MATERIAL LOCATION: **2nd Floor Corridor and Stairwell Landings - 1963 bldg**
MATERIAL QUANTITY: **2100** MATERIAL UNITS: **SF**
DAMAGE QUANTITY: **0** DAMAGE UNITS: **SF**

In accordance with Sections 763.88 and 763.90 of the Asbestos Hazard Emergency Response Act (AHERA) the LEA must select a management planner to review the results of the inspection and assessment and recommend appropriate response actions. The original inspection of the above identified homogeneous area has been reviewed in accordance with Sections 763.88 and 763.90 with the following recommendations.

The RESPONSE ACTION recommendation is:

COMMENTS:

Management Planner's Signature: _____



Date: **05/03/2013**

Chicago Public Schools

GSG Consultants, Inc.
2013 AHERA REINSPECTION

Inspector Assessment Form (New Homogeneous Area)

LEA NAME: **Chicago Public Schools** UNIT NUMBER: **26201** BUILDING ID: **6910**
CITY/STATE: **Chicago, Illinois** AHERA INSPECTOR: **Roberto Rivera**
SCHOOL NAME: **McCutcheon School** INSPECTION DATE: **3/20/2013**
ADDRESS: **4865 Sheridan Rd** IDPH LICENSE NO: **100-06327**

INFORMATION FROM CURRENT INSPECTION

HOMOGENEOUS AREA: **39**
MATERIAL DESCRIPTION: **12" x 12" Aqua Green VFT**
MATERIAL LOCATION: **Engineers storage Room - 1963 Bldg**
MATERIAL QUANTITY: **150** MATERIAL UNITS: **SF**
MATERIAL CATEGORY: **MISC** FRIABLE: **No**
ASBESTOS TYPE: **Assumed**
DISTURBANCE POTENTIAL: **LOW** CONDITION:
AHERA DAMAGE CATEGORY: **6 ACBM with the potential for damage**
ACCESSIBILITY: **Within Reach** DAMAGE REASON:
DAMAGE QUANTITY: **0** DAMAGE REASON:
DAMAGE UNITS: **SF**
COMMENTS:

Inspector's Signature: _____

Roberto Rivera

Date: 03/20/2013

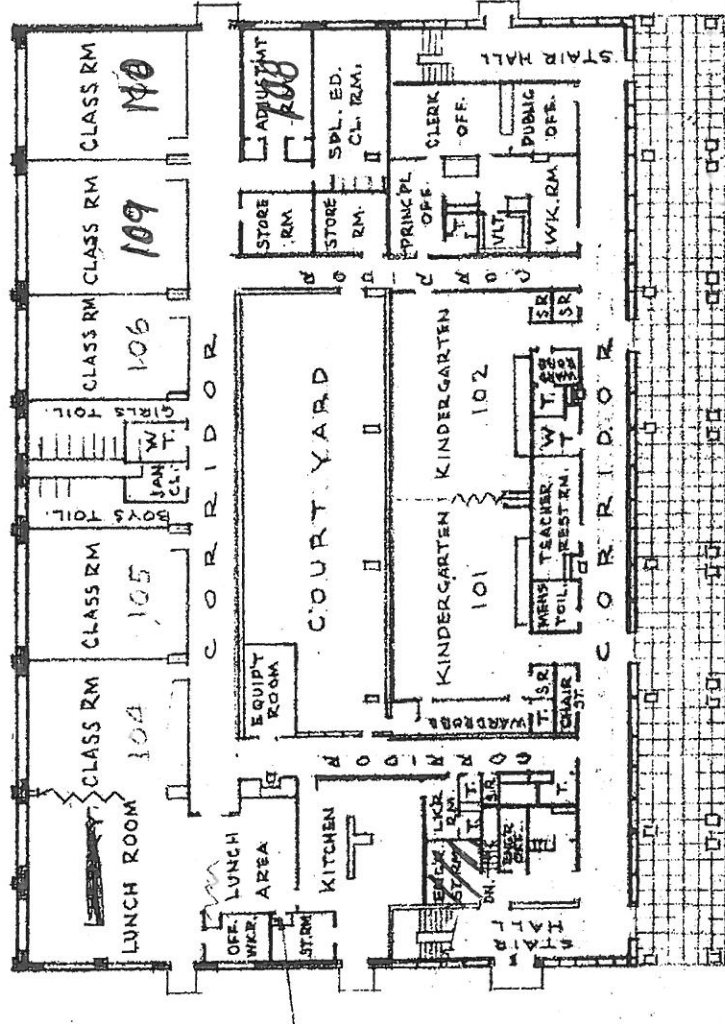

HA# 39

12x12" Aqua green VFT

HA# 39A MASTIC

FIRST FLOOR PLAN

SCALE 1" = 30'

JOHN T. McCUTCHEON
ELEMENTARY SCHOOL
4865 NORTH SHERIDAN ROAD

CLASS ROOM SCHOOL
CONSTR.: FIRE RESISTIVE
STORIES: 2 + 1/2 S.M.T.
HEIGHT: 21' 7"

Chicago Public Schools

GSG Consultants, Inc. 2013 AHERA REINSPECTION

Management Planner Review Form

LEA NAME: **Chicago Public Schools** UNIT NUMBER: **26201** BUILDING ID: **6910**
CITY/STATE: **Chicago, Illinois** MANAGEMENT PLANNER: **Arturo Saenz**
SCHOOL NAME: **McCutcheon School** REVIEW DATE: **5/3/2013**
ADDRESS: **4865 Sheridan Rd** IDPH LICENSE NO: **100-06327**

HOMOGENEOUS AREA: **39**
MATERIAL DESCRIPTION: **12" x 12" Aqua Green VFT**
MATERIAL LOCATION: **Engineers storage Room - 1963 Bldg**
MATERIAL QUANTITY: **150** MATERIAL UNITS: **SF**
DAMAGE QUANTITY: **0** DAMAGE UNITS: **SF**

In accordance with Sections 763.88 and 763.90 of the Asbestos Hazard Emergency Response Act (AHERA) the LEA must select a management planner to review the results of the inspection and assessment and recommend appropriate response actions. The original inspection of the above identified homogeneous area has been reviewed in accordance with Sections 763.88 and 763.90 with the following recommendations.

The RESPONSE ACTION recommendation is:

COMMENTS:

Management Planner's Signature: _____



Date: **05/03/2013**

APPENDIX B

Inspector and Management Planner Licenses



Occupational Training & Supply, Inc.

7233 Adams Street • Willowbrook, IL 60527 • (630) 655-3900

Asbestos Building Inspector Refresher

Occupational Training and Supply, Inc. certifies that

Roberto Rivera

has successfully completed the 4 hour Asbestos Building Inspector Refresher Course
and has passed the competency exam with a minimum score of 70%. The course is accredited by the Illinois Department
of Public Health and Indiana Department of Environmental Management for purposes of accreditation in accordance
with EPA 10 CFR 763 Asbestos Hazard Emergency Response Act (AHERA) and TSCA Title II.

Certificate: BR1302150506

Exam Date: 2/15/2013

Course Date: 2/15/2013

Expiration Date: 2/15/2014

Kathy Desjardis, Director

2013



**ASBESTOS
PROFESSIONAL
LICENSE**

ID NUMBER

100 - 06327

ISSUED

3/21/2013

EXPIRES

05/15/2014

ROBERTO RIVERA

**88 WEST ADAMS STREET, S
CHICAGO, IL 60607**

Environmental Health



ENDORSEMENTS

SUPERVISOR/OWNER

TC EXPIRES

2/22/2014

INSPECTOR

2/19/2014

PROJECT MANAGER

2/22/2014

AIR SAMPLING PROFESSIONAL

**Alteration of this license shall result in legal action
This license issued under authority of the State of Illinois
Department of Public Health**

**This license is valid only when accompanied by a valid
training course certificate**



**ASBESTOS
PROFESSIONAL
LICENSE**

ENDORSEMENTS

TC EXPIRES

INSPECTOR

2/15/2014

ID NUMBER

100 - 04019

ISSUED

3/21/2013

EXPIRES

05/15/2014

MANAGEMENT PLANNER

2/25/2014

ARTURO SAENZ

855 W ADAMS ST SUITE 200

CHICAGO, IL 60607

Environmental Health



AIR SAMPLING PROFESSIONAL

**Alteration of this license shall result in legal action
This license issued under authority of the State of Illinois
Department of Public Health**

**This license is valid only when accompanied by a valid
training course certificate.**

Occupational Training & Supply, Inc.

7233 Adams Street • Willowbrook, IL 60527 • (630) 655-3900

Asbestos Management Planner Refresher

Occupational Training and Supply, Inc. certifies that

Arturo Saenz

Successfully completed the 4 hour Asbestos Management Planner Refresher Course
passed the competency exam with a minimum score of 70%. The course is accredited by the Illinois Department
of Health and Indiana Department of Environmental Management for purposes of accreditation in accordance
with EPA 10 CFR 763 Asbestos Hazard Emergency Response Act (AHERA) and TSCA Title II.

Certificate: MPR1302250738

Exam Date: 2/25/2013

Course Date: 2/25/2013

Expiration Date: 2/25/2014

Director

APPENDIX C

Laboratory Accreditations

APPENDIX D

Laboratory Results

APPENDIX E

Chain of Custody Forms

Three-Year Reinspection Key to Terms

	CODE	KEY
MATERIAL		
	ACBM	Asbestos Containing Building Materials
MATERIAL CATEGORY		
	MISC	Miscellaneous
	SURF	Surfacing
	TSI	Thermal System Insulation
MATERIAL UNITS		
	LF	Linear Feet
	SF	Square Feet
	CF	Cubic Feet
DAMAGE TYPE		
	Loc	Localized
	Dist	Distributed