

**ILLINOIS DEPARTMENT OF PUBLIC HEALTH
AHERA THREE YEAR REINSPECTION
ASBESTOS ABATEMENT PROGRAM
SCHOOL INFORMATION FORM**

SECTION I

NAME OF SCHOOL DISTRICT: CHICAGO SCHOOL DIST 299
SCHOOL ID NUMBER: 14-016-2990-2516
SCHOOL NAME: Wildwood School
ADDRESS OF SCHOOL: 6950 N Hiawatha Avenue
CITY: Chicago, IL, 60646

DATE LAST THREE YEAR REINSPECTION WAS COMPLETED 3/5/2010

If the address on this form is different than the address of the building, submit a written explanation.

SECTION II (Please type or print)

PLEASE COMPLETE THE FOLLOWING FOR YOUR THREE YEAR REINSPECTION:

DATE REINSPECTION COMPLETED: 4/29/2013 ENROLLMENT 429
IDPH INSPECTOR LICENSE NUMBER: 100-06327
IDPH LICENSED INSPECTOR NAME (Please Print): Roberto Rivera
IDPH MP LICENSE NUMBER: 100-07342
IDPH LICENSED MANAGEMENT PLANNER NAME (Please Print): Jigar Shah

DESIGNATED PERSON (Please Print): Ms. Lynn Crivello PHONE: (773) 553-3113

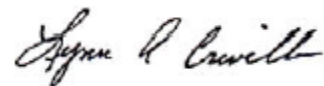

4/29/2013

Signature of Designated Person

Date

SECTION III

PLEASE COMPLETE THE FOLLOWING INFORMATION FOR ANY CHANGES WITHIN THE SCHOOL DISTRICT.

School building has been sold. Date of Sale: _____

School has been closed. Date closed: _____

School building has been demolished. Date: _____

School building is asbestos free since last reinspection: _____

Please explain in writing why the school building is now asbestos free and include the supporting documentation.

If a new school building has been added to the district, submit either an exclusionary statement or a management plan and inspection report. Include the complete name, address and city of school building.

Explain in writing if the address of the building is different than the address on this form:

THREE-YEAR REINSPECTION

CHICAGO SCHOOL DIST 299

Wildwood School

6950 N Hiawatha Avenue
Chicago, IL, 60646

Unit: 25881
Building ID: 6470

IDPH ID Number: 14-016-2990-2516

REPORT DATE:

Monday, April 29, 2013

Prepared for:

Chicago Public Schools
125 S. Clark Street
Chicago, IL 60603

Prepared by:

GSG Consultants, Inc.

855 W. Adams St., Ste. 200

Phone (312) 733-6262

Fax (312) 733-5612

DO NOT REMOVE FROM SCHOOL
REQUIRED BY FEDERAL LAW

March 15, 2013

Mr. R. Kent Cook
Asbestos Program
Illinois Department of Public Health
525 West Jefferson Street
Springfield, Illinois 62761

Re: Chicago Public Schools - 2013 Three-Year Reinspections

Dear Mr. Cook:

GSG Consultants, Inc., Managing Environmental Consultant (MEC), conducted the Three-Year Reinspections and performed management plan updates for the Chicago Public Schools (CPS) facilities in Region 1,2,6 Elementary Schools. Please update your records with the following information.

School District: 299 Unit: 25881 Region: 01 IDPH ID: 14-016-2990-2516

School: Wildwood School Building ID: 6470

Address: 6950 N Hiawatha Avenue
Chicago, IL, 60646

Building Contact: Contact Phone:

Current Building Owners: Chicago Public Schools

Review Date: 4/29/2013

Inspector: Roberto Rivera Inspector IDPH License: 100-06327
Management Planner: Jigar Shah Management Planner IDPH License: 100-07342

If you have any questions or comments, please contact us at (312) 733-6262

Sincerely,
GSG Consultants, Inc.



Jigar Shah
100-07342

Environmental Notification to Occupants

To: Faculty, Staff and Parents
From: Chicago Public Schools
Date: March 15, 2013

RE: Wildwood School, Unit 25881
6950 N Hiawatha Avenue
Chicago, IL, 60646

Dear Faculty, Staff and Parents,

This letter is to notify you that the 2013 asbestos three year re-inspection has been completed at Wildwood School, following the Federal Asbestos Hazard Emergency Response Act (AHERA), 40 CFR Part 763, Subpart E and is available for your review at the main office of the school.

Although asbestos-containing materials have been identified at Wildwood School, there is no reason to believe that any threat to the health of students or staff exists at this time. CPS will continue to carefully monitor the condition of asbestos-containing materials and if conditions warrant, all appropriate steps will be taken to maintain the health and safety of all building occupants.

If you have any questions regarding this matter or require additional information, please feel free to contact Ms. Lynn Crivello, the designated Local Education Authority's Designated Person at (773) 553-3113.

Table of Contents

- I. School and Inspection Information
- II. Executive Summary
- III. Methodology
- IV. Abatement History
- V. Reassessments and Recommendations
- VI. Conclusions

Table I: Inspector's Reinspection Findings

Table II: Management Planner's Review

APPENDICES:

- Appendix A: Assessment Sheets, Drawings and Photos
- Appendix B: Inspector and Management Planner Licenses
- Appendix C: Laboratory Accreditations
- Appendix D: Laboratory Results
- Appendix E: Chain of Custody Forms

SCHOOL AND INSPECTION INFORMATION

1. School Information

School:	Wildwood School	Unit:	25881	Region:	01
Address:	6950 N Hiawatha Avenue		Chicago, IL, 60646		
IDPH ID:	14-016-2990-2516	Building ID:	6470		
Contact:		Phone:			

2. Description of Facility

Original Construction:	Additional Construction:
Total Square Footage: 24950	No of Floors:
Current Occupancy: 429	

3. LEA Designated Person

Contact:	Ms. Lynn Crivello	Phone:	(773) 553-3113
Address:	125 South Clark Street, 17th Floor		
	Chicago, IL 60603		

4. Managing Environmental Consultant

MEC:	GSG Consultants, Inc.		
Contact:	Arturo Saenz		
Address	855 W. Adams St., Ste. 200		
Phone:	(312) 733-6262	Fax:	(312) 733-5612

5. Inspector

Inspector Name: Roberto Rivera

Inspector IDPH license # 100-06327

Signature: 
Date: 3/15/2013

6. Management Planner

Management Planner Name: Jigar Shah

Management Planner IDPH license # 100-07342

Signature: 
Date: 4/29/2013

7. Review Date: 4/29/2013

8. LEA Designated Person's Acknowledgement

The reinspection report and recommendations have been received by me and appropriate action will be taken by the School District.

Signature: 

Date: 4/29/2013

Name: Ms. Lynn Crivello

II. EXECUTIVE SUMMARY

GSG Consultants, Inc. was retained by the Chicago Public Schools (CPS) to perform a three-year asbestos reinspection of the Wildwood School. This inspection was conducted in accordance with the United States Environmental Protection Agency (USEPA) Asbestos Hazard Emergency Response Act (AHERA) part 763.92 (b), and the ongoing Operations and Maintenance Program (O&M) originally designed in the School's Asbestos Management Plan. The purpose of this three-year reinspection is to record any condition changes in the asbestos-containing building material (ACBM) in the school since the previous three-year reinspection and the six-month periodic surveillance, to identify, assess, and include any Homogeneous Areas (HA) not identified in the Management Plan, and to recommend an appropriate response action to manage asbestos.

The inspector conducted a three-year reinspection of this facility under Illinois Department of Public Health (IDPH) school reinspection requirements and AHERA, sections 763.85 and 763.88. The main building and each addition to the main building, if constructed at different dates, were inspected separately. Laboratory accreditations are included in Appendix C, laboratory results are included in Appendix D, and chain of custody forms are included in Appendix E.

Note: During previous inspections, some of the HA(s) were identified together as 9" x 9" floor tile (FT), mastics assoc. with 9" x 9" FT, 12" x 12" FT, mastics assoc. with 12" x 12" FT, pipe insulation, etc. Some of these HA(s) have been re-identified by areas that are uniform in color, texture, construction date, application date, and general appearance.

The inspector has determined the following:

A. The following HAs have changed assessment categories for Building 6470:

B. The following new homogenous areas have been identified for Building 6470:

49	12"x12" White w/blue streaks VFT
50	12"x12" White w/ blue streaks Mastic
51	12"x12" White w/blue streaks
52	12"x12" White w/blue streaks Mastic

C. This reinspection covered only physically accessible and visible areas and materials that were identified in the LEA's management plan. The following materials were concealed and/or contained in areas that were inaccessible for sampling and have been classified as Assumed:

05	Blown Insulation
05A	Blown Insulation
08	1'x1' White Ceiling Tile
27	12"x12" White w/ Beige Streaks VFT
27A	12"x12" White w/Beige Streaks VFT Mastic
28	12"x12" Brown w/ Beige Streaks VFT
28A	12"x12" Brown w/Beige Streaks VFT Mastic
29	12"x12" Off White w/ Brown Speckles VFT
29A	12"x12" Off White w/ Brown Speckles VFT Mastic
30	12"x12" White w/ Beige Streaks VFT
30A	12"x12" White w/ Beige Streaks VFT Mastic
31	12"x12" Brown w/ Beige Streaks VFT
32	12"x12" Light Blue w/ Specks VFT
32A	12"x12" Light Blue w/ Specks VFT Mastic
33	12"x12" White w/Black Streaks VFT
33A	12"x12" White w/Black Streaks VFT Mastic
37	12"x12" Blue VFT
37A	12"x12" Blue VFT Mastic
39	12"x12" White w/ gray specks VFT - NOT OBSERVED
39A	12"x12" White w/gray specks VFT Mastic - NOT OBSERVED
40	12"x12" Orange VFT - NOT OBSERVED
40A	12"x12" Orange VFT Mastic - NOT OBSERVED
41	12"x12" Yellow VFT - NOT OBSERVED
41A	12"x12" Yellow VFT Mastic - NOT OBSERVED
42	12"x12" Blue VFT
42A	12"x12" Blue VFT Mastic
43	12"x12" Red VFT - NOT OBSERVED
43A	12"x12" Red VFT Mastic - NOT OBSERVED
44	12"x12" Light Blue Speckled VFT
44A	12"x12" Light Blue Speckled Mastic
45	12"x12" Dark blue speckled VFT
45A	12"x12" Dark Blue speckled Mastic
46	2'x2' Ceiling Tile
47	12"x12" Off white w/tan specks VFT
47A	12"x12" Off white w/tan specks VFT Mastic
48	Drywall
49	12"x12" White w/blue streaks VFT
50	12"x12" White w/ blue streaks Mastic
51	12"x12" White w/blue streaks
52	12"x12" White w/blue streaks Mastic

The following areas were deemed to be inaccessible:

Materials were also listed as "assumed" if they were in good condition and sampling was not conducted to avoid damage.

This reinspection was conducted by Roberto Rivera, IDPH License # 100-06327. The Management Plan was updated by Jigar Shah, IDPH License # 100-07342. Inspector and Management Planner Licenses are included in Appendix B.

III. METHODOLOGY

Tasks performed on-site included the following:

1. Review current management plan, identify HA(s) and extract appropriate information.
2. Examine and verify abatement records.
3. Touch and visually and physically reinspect and reassess the condition of all friable known or assumed ACBM.
4. Touch and visually and physically reinspect all non-friable known or assumed ACBM to determine whether these materials have become friable since the last inspection or periodic surveillance.
5. Identify any condition changes that may affect Hazard Ranking of known ACBM or Assumed ACBM, as well as any HA(s) that have become friable since the last reinspection.
6. Collect bulk samples from each newly discovered friable HA or previously assumed and submit for laboratory analysis.
7. Tabulate reinspection findings and submit for management planner review and recommendations with appropriate response actions based on the AHERA Damage Category of the ACBM.
8. Submit reinspection findings and management planner recommendations to the LEA within thirty (30) days for inclusion into the management plan.

IV. ABATEMENT HISTORY

The information collected from the existing management plan and inspection report(s) and from interviews with the school official revealed that the following asbestos abatement was conducted at the school since the previous Three year Reinspection.

Abatement Dates:

V. REASSESSMENTS AND RECOMMENDATIONS

The reassessments and recommendations are summarized in Tables I and II on the following pages. Detailed Hazard Assessment Sheets and Drawings and Photos (if applicable) are included in Appendix A.

VI. CONCLUSIONS

The Wildwood School Building 6470 Three-Year reinspection has been completed and response actions have been recommended for both friable and non-friable materials. A timely execution of the response actions recommended will enable the LEA and the Designated Person(s) to effectively manage the existing ACBM.

This three-year reinspection report should be inspected in the current Management plan at the CPS Central Office, and one (1) copy should be kept at the school for use when planning any renovation and/or demolition activities in areas where ACBM has been identified. Also, periodic surveillance documentation and any summary reports from any response actions that are executed at the school should be used to update the Management Plan.

Table I
Inspector's Reinspection Findings

Chicago Public Schools

School Wildwood School Unit 25881 Building ID 6470

Address 6950 N Hiawatha Avenue Region 01

ASBESTOS REINSPECTION FINDINGS AND RECOMMENDATIONS

Inspector's Reinspection Findings Table 1

Managing Environmental Consultant (MEC) GSG Consultants, Inc.

855 W. Adams St., Ste. 200

Phone: (312) 733-6262 Fax: (312) 733-5612

Inspector's Comments are Summarized at the End of the Report

HA No	Material Description	Material Quantity	Material Units	Material Location	Asbestos Type	Material Category	Friable	Damage Type	Damage Quantity	Damage Units	Change in Assessment Category	Damage Category	Damage Reason	Disturbance Potential
03	MJP E/F/V on Cardboard Pipe Insulation	17	LF	Janitors Closet - 1944	CHR	TSI	Y	NONE	0		No	ACBM with the potential for damage		LOW
04	Cardboard Pipe Insulation	5	LF	Janitors Closet - 1944	CHR	TSI	Y	NONE	0		No	ACBM with the potential for damage		LOW
05	Blown Insulation	1,500	SF	Attic Space - 1944	ASSUMED	MISC	Y	NONE	0		No	ACBM with the potential for damage		LOW
05A	Blown Insulation	2,000	SF	South and West Attic Areas - 1952	ASSUMED	MISC	Y	NONE	0		No	ACBM with the potential for damage		LOW
06	Cardboard Pipe Insulation	60	LF	Pipe Chases - 1952	CHR	TSI	Y	NONE	0		No	ACBM with potential for significant damage		LOW
06A	MJP E/F/V on Cardboard Pipe Insulation	15	LF	Pipe Chases - 1952	CHR	TSI	Y	NONE	0		No	ACBM with the potential for damage		LOW
07	Mag Block Pipe Insulation	60	LF	Boiler Room, Girl's Washroom Pipe Chase and the Janitor's Closet - 1944	CHR	TSI	Y	NONE	0		No	ACBM with the potential for damage		LOW
08	1'x1' White Ceiling Tile	1,000	SF	Gym - 1952	ASSUMED	MISC	Y	NONE	0		No	ACBM with the potential for damage		LOW
09	Hard Coat Plaster			Throughout - 1944	NO_ACBM	SURFACE	N							
09A	Hard Coat Plaster			Throughout - 1952	NO_ACBM	SURFACE	N							
10	MJP E/F/V on Mag Block Pipe Insulation	15	LF	Boiler Room, Girls Washroom Pipe Chases and Janitor's Closet - 1944	CHR	TSI	Y	NONE	0		No	ACBM with the potential for damage		LOW
10A	MJP E/F/V on Mag Block Pipe Insulation - ABATED			Room 101 and the Crawl Space - 1952 - ABATED	ABATED	TSI		None						
11	Tunnel Floor Debris - ABATED			Tunnel - 1952 - ABATED	ABATED	TSI		None						
12	Aircell Pipe Insulation	20	LF	Janitor's Closet - 1944	CHR	TSI	Y	NONE	0		No	ACBM with the potential for damage		LOW
12A	MJP E/F/V on Aircell Pipe Insulation	10	LF	Janitor's Closet - 1944	CHR	TSI	Y	NONE	0		No	ACBM with the potential for damage		LOW
13	12"x12" Brown w/speckles VFT (Under HA# 33)	700	SF	Room 104 - 1944	CHR	MISC	N	NONE	0		No	ACBM with the potential for damage		LOW
14	12"x12" Brown w/Speckles VFT Mastic (Under HA# 33A)	700	SF	Room 104 - 1944	CHR	MISC	N	NONE	0		No	ACBM with the potential for damage		LOW
17	9"x9" Tan w/ Dark Brown Streaks VFT	500	SF	Room 107, Women Washroom (by Room 105), Principal's Office (Under Carpet) and Engineer's Office	CHR	MISC	N	NONE	0		No	ACBM with the potential for damage		MODERATE

Chicago Public Schools

School Wildwood School Unit 25881 Building ID 6470

Address 6950 N Hiawatha Avenue Region 01

ASBESTOS REINSPECTION FINDINGS AND RECOMMENDATIONS

Inspector's Reinspection Findings Table 1

Managing Environmental Consultant (MEC) GSG Consultants, Inc.

855 W. Adams St., Ste. 200

Phone: (312) 733-6262 Fax: (312) 733-5612

Inspector's Comments are Summarized at the End of the Report

HA No	Material Description	Material Quantity	Material Units	Material Location	Asbestos Type	Material Category	Friable	Damage Type	Damage Quantity	Damage Units	Change in Assessment Category	Damage Category	Damage Reason	Disturbance Potential
				(Under HA#33 and HA#33A) - 1944										
17A	9"x9" Tan w/ Dark Brown Streaks VFT Mastic	500	SF	Room 107, Women Washroom (by Room 105), Principal's Office (Under Carpet) and Engineer's Office (Under HA#33 & HA#33A) - 1944	CHR	MISC	N	NONE	0		No	ACBM with the potential for damage		LOW
18	9"x9" Light Blue w/ Black Streaks VFT	750	SF	Engineers Office (Under HA33 and HA33A), Women's Washroom (by Room 105), Principal's Office (Under Carpet) and Room 107 - 1944	CHR	MISC	N	NONE	0		No	ACBM with the potential for damage		LOW
18A	9"x9" Light Blue w/ Black Streaks VFT Mastic	750	SF	Engineer's Office (Under HA#33 and HA#33A) Women's Washroom (by Room 105) Principal's Office (Under Carpet) and Room 107 - 1944	CHR	MISC	N	NONE	0		No	ACBM with the potential for damage		LOW
19	9"x9" Gray w/ Black & White Streaks VFT	750	SF	Room 106 (Under HA#32) - 1944	CHR	MISC	N	NONE	0		No	ACBM with the potential for damage		LOW
19A	9"x9" Gray w/ Black & White Streaks VFT Mastic	750	SF	Room 106 (Under HA#32) - 1944	CHR	MISC	N	NONE	0		No	ACBM with the potential for damage		LOW
20	12"x12" Light Blue w/ Black & White Streaks VFT	3,500	SF	Rooms 101, 102, 103, 108, 109, 111, Gym (Under HA44, 44A, 45 and 45A) and Gym Office - 1952	CHR	MISC	N	NONE	0		No	ACBM with the potential for damage		MODERATE
20A	12"x12" Light Blue w/ Blk & White Streaks VFT Mastic	3,500	SF	Rooms 101, 102, 103, 108, 109 and 111, Gym (Under HA44, 44A, 45 and 45A) and the Gym Office - 1952	CHR	MISC	N	NONE	0		No	ACBM with the potential for damage		LOW
21	12"x12" Beige w/Black & White Streaks VFT	750	SF	Rooms 101, 102, 103, 108, 109, 111, Gym (Under HA44,	CHR	MISC	N	NONE	0		No	ACBM with the potential for damage		MODERATE

Chicago Public Schools

School Wildwood School Unit 25881 Building ID 6470

Address 6950 N Hiawatha Avenue Region 01

ASBESTOS REINSPECTION FINDINGS AND RECOMMENDATIONS

Inspector's Reinspection Findings Table 1

Managing Environmental Consultant (MEC) GSG Consultants, Inc.

855 W. Adams St., Ste. 200

Phone: (312) 733-6262 Fax: (312) 733-5612

Inspector's Comments are Summarized at the End of the Report

HA No	Material Description	Material Quantity	Material Units	Material Location	Asbestos Type	Material Category	Friable	Damage Type	Damage Quantity	Damage Units	Change in Assessment Category	Damage Category	Damage Reason	Disturbance Potential
				44A, 45 and 45A) and Gym Office - 1952										
21A	12"x12" Beige w/ Black & White Streaks VFT Mastic	750	SF	Rooms 101, 102, 103, 108, 109, 111, Gym (Under HA44, 44A, 45 and 45A) and Gym Office - 1952	CHR	MISC	N	NONE	0		No	ACBM with the potential for damage		LOW
22	9"x9" Light Blue w/ Black & White Streaks VFT	1,800	SF	Rooms 112 and 115, Main Office and Counselor's Office - 1952	CHR	MISC	N	NONE	0		No	ACBM with the potential for damage		MODERATE
22A	9"x9" Lt Blue w/ Black & White Streaks VFT Mastic	1,800	SF	Rooms 112 and 115, Main Office and Counselor's Office - 1952	CHR	MISC	N	NONE	0		No	ACBM with the potential for damage		LOW
23	9"x9" Beige w/ Black & White Streaks VFT	1,800	SF	Rooms 112 and 115, Main Office and Counselor's Office - 1952	CHR	MISC	N	NONE	0		No	ACBM with the potential for damage		MODERATE
23A	9"x9" Beige w/ Black & White Streaks VFT Mastic	1,800	SF	Rooms 112 and 115, Main Office and Counselor's Office - 1952	CHR	MISC	N	NONE	0		No	ACBM with the potential for damage		LOW
24	12"x12" Gray w/white streaks VFT	750	SF	Under Carpet in the Library (Room 114) - 1952	CHR	MISC	N	NONE	0		No	ACBM with the potential for damage		LOW
24A	12"x12" Gray w/white streaks VFT Mastic	750	SF	Under Carpet in Library (Room 114) - 1952	CHR	MISC	N	NONE	0		No	ACBM with the potential for damage		LOW
25	12"x12" Gray w/black and white streaks VFT	300	SF	Library (under carpet) - 1952	CHR	MISC	N	NONE	0		No	ACBM with the potential for damage		LOW
25A	12"x12" Gray w/ Black & White Streaks VFT Mastic	300	SF	Library (under carpet) - 1952	CHR	MISC	N	NONE	0		No	ACBM with the potential for damage		LOW
26	MJP E/F/V on Fiberglass Pipe Insulation	35	LF	Boiler Room - 1944	CHR	MISC	Y	NONE	0		No	ACBM with the potential for damage		LOW
27	12"x12" White w/ Beige Streaks VFT	1,000	SF	North, South and West Corridors (Under HA#39 through HA#43A), Room 110 - 1952	ASSUMED	MISC	N	NONE	0		No	ACBM with the potential for damage		LOW
27A	12"x12" White w/Beige Streaks VFT Mastic	1,000	SF	North, South and West Corridors (Under HA#39	ASSUMED	MISC	N	NONE	0		No	ACBM with the potential for damage		LOW

Chicago Public Schools

School Wildwood School Unit 25881 Building ID 6470

Address 6950 N Hiawatha Avenue Region 01

ASBESTOS REINSPECTION FINDINGS AND RECOMMENDATIONS

Inspector's Reinspection Findings Table 1

Managing Environmental Consultant (MEC) GSG Consultants, Inc.

855 W. Adams St., Ste. 200

Phone: (312) 733-6262 Fax: (312) 733-5612

Inspector's Comments are Summarized at the End of the Report

HA No	Material Description	Material Quantity	Material Units	Material Location	Asbestos Type	Material Category	Friable	Damage Type	Damage Quantity	Damage Units	Change in Assessment Category	Damage Category	Damage Reason	Disturbance Potential
				through HA#43A), Room 110 - 1952										
28	12"x12" Brown w/ Beige Streaks VFT	1,000	SF	North, South and West Corridors (Under HA#39 Through HA#43A) and Room 110 - 1952	ASSUMED	MISC	N	NONE	0		No	ACBM with the potential for damage		MODERATE
28A	12"x12" Brown w/Beige Streaks VFT Mastie	1,000	SF	North, South and West Corridors (Under HA#39 Through HA#43A) and Room 110 - 1952	ASSUMED	MISC	N	NONE	0		No	ACBM with the potential for damage		LOW
29	12"x12" Off White w/ Brown Speckles VFT	800	SF	Room 113 - 1952	ASSUMED	MISC	N	NONE	0		No	ACBM with the potential for damage		MODERATE
29A	12"x12" Off White w/ Brown Speckles VFT Mastie	800	SF	Room 113 - 1952	ASSUMED	MISC	N	NONE	0		No	ACBM with the potential for damage		LOW
30	12"x12" White w/ Beige Streaks VFT	1,000	SF	Main Corridor (Under HA#34 through HA#38A) - 1944	ASSUMED	MISC	N	NONE	0		No	ACBM with the potential for damage		LOW
30A	12"x12" White w/ Beige Streaks VFT Mastie	1,000	SF	Main Corridor (Under HA#34 through HA#38A) - 1944	ASSUMED	MISC	N	NONE	0		No	ACBM with the potential for damage		LOW
31	12"x12" Brown w/ Beige Streaks VFT	750	SF	Main Corridor (Under HA34 through HA38A) - 1944	ASSUMED	MISC	N	NONE	0		No	ACBM with the potential for damage		LOW
31A	12"x12" Brown w/ Beige VFT Mastie	750	SF	Main Corridor (Under HA34 through HA38A) - 1944	CHR	MISC	N	NONE	0		No	ACBM with the potential for damage		LOW
32	12"x12" Light Blue w/ Specks VFT	800	SF	Room 106 - 1944	ASSUMED	MISC	N	NONE	0		No	ACBM with the potential for damage		MODERATE
32A	12"x12" Light Blue w/ Specks VFT Mastie	800	SF	Room 106 - 1944	ASSUMED	MISC	N	NONE	0		No	ACBM with the potential for damage		LOW
33	12"x12" White w/Black Streaks VFT	1,500	SF	Rooms 104 and 105, Engineer's Office, Janitor's Washroom (near Boiler Room) - 1944	ASSUMED	MISC	N	NONE	0		No	ACBM with the potential for damage		MODERATE
33A	12"x12" White w/Black Streaks VFT Mastie	1,500	SF	Rooms 10 and 105, Engineer's Office,	ASSUMED	MISC	N	NONE	0		No	ACBM with the potential for damage		LOW

Chicago Public Schools

School Wildwood School Unit 25881 Building ID 6470

Address 6950 N Hiawatha Avenue Region 01

ASBESTOS REINSPECTION FINDINGS AND RECOMMENDATIONS

Inspector's Reinspection Findings Table 1

Managing Environmental Consultant (MEC) GSG Consultants, Inc.

855 W. Adams St., Ste. 200

Phone: (312) 733-6262 Fax: (312) 733-5612

Inspector's Comments are Summarized at the End of the Report

HA No	Material Description	Material Quantity	Material Units	Material Location	Asbestos Type	Material Category	Friable	Damage Type	Damage Quantity	Damage Units	Change in Assessment Category	Damage Category	Damage Reason	Disturbance Potential
				Janitor's Washroom (near the Boiler Room) - 1944										
34	12"x12" white w/gray specks VFT - ABATED			Corridor - 1944	ABATED	MISC		None						Moderate
34A	12"x12" white w/gray specks VFT (Mastic) - ABATED			Corridor - 1944	ABATED	MISC		None						Moderate
35	12"x12" Orange VFT - ABATED			Corridor - 1944	ABATED	MISC		None						Low
35A	12"x12" Orange VFT Mastic - ABATED			Corridor - 1944	ABATED	MISC		None						Moderate
36	12"x12" Yellow VFT - ABATED			Corridor - 1944	ABATED	MISC		None						Low
36A	12"x12" Yellow VFT Mastic - ABATED			Corridor - 1944	ABATED	MISC		None						Low
37	12"x12" Blue VFT	45	SF	Corridor - 1944	ASSUMED	MISC	N	NONE	0		No	ACBM with the potential for damage		MODERATE
37A	12"x12" Blue VFT Mastic	45	SF	Corridor - 1944	ASSUMED	MISC	N	NONE	0		No	ACBM with the potential for damage		LOW
38	12"x12" Red VFT - ABATED			Corridors - 1944	ABATED	MISC		None						Moderate
38A	12"x12" Red VFT Mastic - ABATED			Corridors - 1944	ABATED	MISC		None						Moderate
39	12"x12" White w/ gray specks VFT - NOT OBSERVED	3,000	SF	Corridors - 1952 (Material presumed under existing flooring)	ASSUMED	MISC	N	NONE	0		No	ACBM with the potential for damage		LOW
39A	12"x12" White w/gray specks VFT Mastic - NOT OBSERVED	3,000	SF	Corridors - 1952 - (Material presumed under existing flooring)	ASSUMED	MISC	N	NONE	0		No	ACBM with the potential for damage		LOW
40	12"x12" Orange VFT - NOT OBSERVED	80	SF	Corridors - 1952 (Material presumed under existing flooring)	ASSUMED	MISC	N	NONE	0		No	ACBM with the potential for damage		LOW
40A	12"x12" Orange VFT Mastic - NOT OBSERVED	80	SF	Corridors - 1952 (Material presumed under existing flooring)	ASSUMED	MISC	N	NONE	0		No	ACBM with the potential for damage		LOW
41	12"x12" Yellow VFT - NOT OBSERVED	40	SF	Corridors - 1952 (Material presumed under existing flooring)	ASSUMED	MISC	N	NONE	0		No	ACBM with the potential for damage		LOW
41A	12"x12" Yellow VFT Mastic - NOT OBSERVED	40	SF	Corridors - 1952 (Material presumed under existing flooring)	ASSUMED	MISC	N	NONE	0		No	ACBM with the potential for damage		LOW
42	12"x12" Blue VFT	150	SF	Corridors - 1952	ASSUMED	MISC	N	NONE	0		No	ACBM with the potential for damage		MODERATE
42A	12"x12" Blue VFT Mastic	150	SF	Corridor - 1952	ASSUMED	MISC	N	NONE	0		No	ACBM with the		LOW

Chicago Public Schools

School Wildwood School Unit 25881 Building ID 6470

Address 6950 N Hiawatha Avenue Region 01

ASBESTOS REINSPECTION FINDINGS AND RECOMMENDATIONS

Inspector's Reinspection Findings Table 1

Managing Environmental Consultant (MEC) GSG Consultants, Inc.

855 W. Adams St., Ste. 200

Phone: (312) 733-6262 Fax: (312) 733-5612

Inspector's Comments are Summarized at the End of the Report

HA No	Material Description	Material Quantity	Material Units	Material Location	Asbestos Type	Material Category	Friable	Damage Type	Damage Quantity	Damage Units	Change in Assessment Category	Damage Category	Damage Reason	Disturbance Potential
43	12"x12" Red VFT - NOT OBSERVED	40	SF	Corridors - 1952 (Material presumed under existing flooring)	ASSUMED	MISC	N	NONE	0		No	potential for damage ACBM with the potential for damage		LOW
43A	12"x12" Red VFT Mastic - NOT OBSERVED	40	SF	Corridors - 1952 (Material presumed under existing flooring)	ASSUMED	MISC	N	NONE	0		No	ACBM with the potential for damage		LOW
44	12"x12" Light Blue Speckled VFT	1,500	SF	Gym - 1952	ASSUMED	MISC	N	NONE	0		No	ACBM with the potential for damage		MODERATE
44A	12"x12" Light Blue Speckled Mastic	1,500	SF	Gym - 1952	ASSUMED	MISC	N	NONE	0		No	ACBM with the potential for damage		LOW
45	12"x12" Dark blue speckled VFT	500	SF	Gym - 1952	ASSUMED	MISC	N	NONE	0		No	ACBM with the potential for damage		MODERATE
45A	12"x12" Dark Blue speckled Mastic	500	SF	Gym - 1952	ASSUMED	MISC	N	NONE	0		No	ACBM with the potential for damage		LOW
46	2'x2' Ceiling Tile	3,000	SF	Classrooms, Washrooms, Corridors and Closets - Mobile Unit	ASSUMED	MISC	N	NONE	0		No	ACBM with the potential for damage		LOW
47	12"x12" Off white w/tan specks VFT	3,000	SF	Classrooms, Washrooms, Corridors and Closets - Mobile Unit	ASSUMED	MISC	N	NONE	0		No	ACBM with the potential for damage		MODERATE
47A	12"x12" Off white w/tan specks VFT Mastic	3,000	SF	Classrooms, Washroom, Corridors and Closets - Mobile Unit	ASSUMED	MISC	N	NONE	0		No	ACBM with the potential for damage		LOW
48	Drywall	2,500	SF	Classrooms, Washrooms, Corridors and Closets - Mobile Unit	ASSUMED	MISC	N	NONE	0		No	ACBM with the potential for damage		MODERATE
49	12"x12" White w/blue streaks VFT	1,800	SF	Corridor - 1944	ASSUMED	MISC	N	NONE	0		No	ACBM with the potential for damage		LOW
50	12"x12" White w/ blue streaks Mastic	1,800	SF	Corridor - 1944	ASSUMED	MISC	N	NONE	0		No	ACBM with the potential for damage		LOW
51	12"12" White w/blue streaks	2,500	SF	Corridors - 1952	ASSUMED	MISC	N	NONE	0		No	ACBM with the potential for damage		MODERATE
52	12"x12" White w/blue streaks Mastic	2,500	SF	Corridors - 1952	ASSUMED	MISC	N	NONE	0		No	ACBM with the		LOW

Chicago Public Schools

School Wildwood School **Unit** 25881 **Building ID** 6470

Address 6950 N Hiawatha Avenue **Region** 01

ASBESTOS REINSPECTION FINDINGS AND RECOMMENDATIONS

Inspector's Reinspection Findings Table 1

Managing Environmental Consultant (MEC) GSG Consultants, Inc.

855 W. Adams St., Ste. 200

Phone: (312) 733-6262 Fax: (312) 733-5612

Inspector's Comments are Summarized at the End of the Report

HA No	Material Description	Material Quantity	Material Units	Material Location	Asbestos Type	Material Category	Friable	Damage Type	Damage Quantity	Damage Units	Change in Assessment Category	Damage Category	Damage Reason	Disturbance Potential
												potential for damage		
7A	Mag Block Pipe Insulation - ABATED			Room 101 and the Crawl Space - 1952 -ABATED	ABATED	TSI		None						Low

Chicago Public Schools

School Wildwood School Unit 25881 Building ID 6470

Address 6950 N Hiawatha Avenue Region 01

ASBESTOS REINSPECTION FINDINGS AND RECOMMENDATIONS

Inspector's Reinspection Findings Table 1

Managing Environmental Consultant (MEC) GSG Consultants, Inc.

855 W. Adams St., Ste. 200

Phone: (312) 733-6262 Fax: (312) 733-5612

Inspector's Comments are Summarized at the End of the Report

Reinspection Date **3/15/2013**

Inspector Name **Roberto Rivera**

100-06327

5/15/2013

Inspector's IDPH License Number / Expiration Date

Inspector's Comments

HA Number:	Inspector Comments:
03	
04	
05	
05A	
06	
06A	
07	
08	
09	
09A	
10	
10A	
11	
12	
12A	
13	
14	
17	
17A	
18	
18A	
19	
19A	
20	

Chicago Public Schools

School Wildwood School **Unit** 25881 **Building ID** 6470

Address 6950 N Hiawatha Avenue **Region** 01

ASBESTOS REINSPECTION FINDINGS AND RECOMMENDATIONS

Inspector's Reinspection Findings Table 1

Managing Environmental Consultant (MEC) GSG Consultants, Inc.

855 W. Adams St., Ste. 200

Phone: (312) 733-6262 Fax: (312) 733-5612

Inspector's Comments are Summarized at the End of the Report

HA Number:	Inspector Comments:
20A	
21	
21A	
22	
22A	
23	
23A	
24	
24A	
25	
25A	
26	
27	
27A	
28	
28A	
29	
29A	
30	
30A	
31	
31A	
32	
32A	
33	
33A	
34	Abated in August, 2011
34A	Abated in August, 2011
35	Abated in August, 2011

Chicago Public Schools

School Wildwood School **Unit** 25881 **Building ID** 6470

Address 6950 N Hiawatha Avenue **Region** 01

ASBESTOS REINSPECTION FINDINGS AND RECOMMENDATIONS

Inspector's Reinspection Findings Table 1

Managing Environmental Consultant (MEC) GSG Consultants, Inc.

855 W. Adams St., Ste. 200

Phone: (312) 733-6262 Fax: (312) 733-5612

Inspector's Comments are Summarized at the End of the Report

HA Number:	Inspector Comments:
35A	Abated in August, 2011
36	Abated in August, 2011
36A	
37	
37A	
38	
38A	
39	Material presumed under existing flooring
39A	Material presumed under existing flooring
40	Material presumed under existing flooring
40A	Material presumed under existing flooring
41	Material presumed under existing flooring
41A	Material presumed under existing flooring
42	
42A	
43	Material presumed under existing flooring
43A	Material presumed under existing flooring
44	
44A	
45	
45A	
46	
47	
47A	
48	
49	
50	
51	
52	

Chicago Public Schools

School Wildwood School **Unit** 25881 **Building ID** 6470

Address 6950 N Hiawatha Avenue **Region** 01

ASBESTOS REINSPECTION FINDINGS AND RECOMMENDATIONS

Inspector's Reinspection Findings Table 1

Managing Environmental Consultant (MEC) GSG Consultants, Inc.

855 W. Adams St., Ste. 200

Phone: (312) 733-6262 Fax: (312) 733-5612

Inspector's Comments are Summarized at the End of the Report

HA Number:	Inspector Comments:
7A	

Table II

Management Planner's Review

Chicago Public Schools

School Wildwood School
Address 6950 N Hiawatha Avenue

Unit 25881
Chicago, IL, 60646

Building ID 6470
Region 01

ASBESTOS REINSPECTION FINDINGS AND RECOMMENDATIONS

Management Planner's Review Table II

Managing Environmental Consultant (MEC) GSG Consultants, Inc.

855 W. Adams St., Ste. 200

Phone: (312) 733-6262

Fax: (312) 733-5612

Management Planner's Comments Summarized at the End of the Report

HA Num	Material Description	Material Quantity	Material Units	Material Location	Asbestos Type	Material Category	Friable	Damage Quantity	Damage Units	Damage Category	Response
03	MJP E/F/V on Cardboard Pipe Insulation	17	LF	Janitors Closet - 1944	Chrysotile	TSI	Yes	0	LF	6 ACBM with the potential for damage	Operations and Maintenance
04	Cardboard Pipe Insulation	5	LF	Janitors Closet - 1944	Chrysotile	TSI	Yes	0	LF	6 ACBM with the potential for damage	Operations and Maintenance
05	Blown Insulation	1,500	SF	Attic Space - 1944	Assumed	MISC	Yes	0	SF	6 ACBM with the potential for damage	Operations and Maintenance
05A	Blown Insulation	2,000	SF	South and West Attic Areas - 1952	Assumed	MISC	Yes	0	SF	6 ACBM with the potential for damage	Operations and Maintenance
06	Cardboard Pipe Insulation	60	LF	Pipe Chases - 1952	Chrysotile	TSI	Yes	0	LF	5 ACBM with potential for significant damage	Operations and Maintenance
06A	MJP E/F/V on Cardboard Pipe Insulation	15	LF	Pipe Chases - 1952	Chrysotile	TSI	Yes	0	LF	6 ACBM with the potential for damage	Operations and Maintenance
07	Mag Block Pipe Insulation	60	LF	Boiler Room, Girl's Washroom Pipe Chase and the Janitor's Closet - 1944	Chrysotile	TSI	Yes	0	LF	6 ACBM with the potential for damage	Operations and Maintenance
08	1'x1' White Ceiling Tile	1,000	SF	Gym - 1952	Assumed	MISC	Yes	0	SF	6 ACBM with the potential for damage	Operations and Maintenance
09	Hard Coat Plaster			Throughout - 1944	No ACBM	SURFACE	No				
09A	Hard Coat Plaster			Throughout - 1952	No ACBM	SURFACE	No				
10	MJP E/F/V on Mag Block Pipe Insulation	15	LF	Boiler Room, Girls Washroom Pipe Chases and Janitor's Closet - 1944	Chrysotile	TSI	Yes	0	LF	6 ACBM with the potential for damage	Operations and Maintenance
10A	MJP E/F/V on Mag Block Pipe Insulation - ABATED			Room 101 and the Crawl Space - 1952 - ABATED	Abated	TSI					
11	Tunnel Floor Debris - ABATED			Tunnel - 1952 - ABATED	Abated	TSI					
12	Aircell Pipe Insulation	20	LF	Janitor's Closet - 1944	Chrysotile	TSI	Yes	0	LF	6 ACBM with the potential for damage	Operations and Maintenance
12A	MJP E/F/V on Aircell Pipe Insulation	10	LF	Janitor's Closet - 1944	Chrysotile	TSI	Yes	0	LF	6 ACBM with the potential for damage	Operations and Maintenance
13	12"x12" Brown w/speckles VFT (Under HA# 33)	700	SF	Room 104 - 1944	Chrysotile	MISC	No	0	SF	6 ACBM with the potential for damage	Operations and Maintenance
14	12"x12" Brown w/Speckles VFT Mastic (Under HA# 33A)	700	SF	Room 104 - 1944	Chrysotile	MISC	No	0	SF	6 ACBM with the potential for damage	Operations and Maintenance
17	9"x9" Tan w/ Dark Brown Streaks VFT	500	SF	Room 107, Women Washroom (by Room 105), Principal's Office (Under Carpet) and Engineer's Office (Under HA#33 and HA#33A) - 1944	Chrysotile	MISC	No	0	SF	6 ACBM with the potential for damage	Operations and Maintenance
17A	9"x9" Tan w/ Dark Brown Streaks VFT Mastic	500	SF	Room 107, Women Washroom (by Room 105), Principal's Office (Under Carpet) and Engineer's Office (Under HA#33 & HA#33A) - 1944	Chrysotile	MISC	No	0	SF	6 ACBM with the potential for damage	Operations and Maintenance
18	9"x9" Light Blue w/ Black Streaks VFT	750	SF	Engineers Office (Under HA33 and HA33A), Women's Washroom (by Room 105), Principal's Office (Under Carpet) and Room 107 - 1944	Chrysotile	MISC	No	0	SF	6 ACBM with the potential for damage	Operations and Maintenance
18A	9"x9" Light Blue w/ Black Streaks VFT Mastic	750	SF	Engineer's Office (Under HA#33 and HA#33A) Women's Washroom (by	Chrysotile	MISC	No	0	SF	6 ACBM with the potential for damage	Operations and Maintenance

Chicago Public Schools

School Wildwood School
Address 6950 N Hiawatha Avenue

Unit 25881
Chicago, IL, 60646

Building ID 6470
Region 01

ASBESTOS REINSPECTION FINDINGS AND RECOMMENDATIONS

Management Planner's Review Table II

Managing Environmental Consultant (MEC) GSG Consultants, Inc.

855 W. Adams St., Ste. 200

Phone: (312) 733-6262

Fax: (312) 733-5612

Management Planner's Comments Summarized at the End of the Report

HA Num	Material Description	Material Quantity	Material Units	Material Location	Asbestos Type	Material Category	Friable	Damage Quantity	Damage Units	Damage Category	Response
				Room 105) Principal's Office (Under Carpet) and Room 107 - 1944							
19	9"x9" Gray w/ Black & White Streaks VFT	750	SF	Room 106 (Under HA#32) - 1944	Chrysotile	MISC	No	0	SF	6 ACBM with the potential for damage	Operations and Maintenance
19A	9"x9" Gray w/ Black & White Streaks VFT Mastic	750	SF	Room 106 (Under HA#32) - 1944	Chrysotile	MISC	No	0	SF	6 ACBM with the potential for damage	Operations and Maintenance
20	12"x12" Light Blue w/ Black & White Streaks VFT	3,500	SF	Rooms 101, 102, 103, 108, 109, 111, Gym (Under HA44, 44A, 45 and 45A) and Gym Office - 1952	Chrysotile	MISC	No	0	SF	6 ACBM with the potential for damage	Operations and Maintenance
20A	12"x12" Light Blue w/ Blk & White Streaks VFT Mastic	3,500	SF	Rooms 101, 102, 103, 108, 109 and 111, Gym (Under HA44, 44A, 45 and 45A) and the Gym Office - 1952	Chrysotile	MISC	No	0	SF	6 ACBM with the potential for damage	Operations and Maintenance
21	12"x12" Beige w/Black & White Streaks VFT	750	SF	Rooms 101, 102, 103, 108, 109, 111, Gym (Under HA44, 44A, 45 and 45A) and Gym Office - 1952	Chrysotile	MISC	No	0	SF	6 ACBM with the potential for damage	Operations and Maintenance
21A	12"x12" Beige w/ Black & White Streaks VFT Mastic	750	SF	Rooms 101, 102, 103, 108, 109, 111, Gym (Under HA44, 44A, 45 and 45A) and Gym Office - 1952	Chrysotile	MISC	No	0	SF	6 ACBM with the potential for damage	Operations and Maintenance
22	9"x9" Light Blue w/ Black & White Streaks VFT	1,800	SF	Rooms 112 and 115, Main Office and Counselor's Office - 1952	Chrysotile	MISC	No	0	SF	6 ACBM with the potential for damage	Operations and Maintenance
22A	9"x9" Lt Blue w/ Black & White Streaks VFT Mastic	1,800	SF	Rooms 112 and 115, Main Office and Counselor's Office - 1952	Chrysotile	MISC	No	0	SF	6 ACBM with the potential for damage	Operations and Maintenance
23	9"x9" Beige w/ Black & White Streaks VFT	1,800	SF	Rooms 112 and 115, Main Office and Counselor's Office - 1952	Chrysotile	MISC	No	0	SF	6 ACBM with the potential for damage	Operations and Maintenance
23A	9"x9" Beige w/ Black & White Streaks VFT Mastic	1,800	SF	Rooms 112 and 115, Main Office and Counselor's Office - 1952	Chrysotile	MISC	No	0	SF	6 ACBM with the potential for damage	Operations and Maintenance
24	12"x12" Gray w/white streaks VFT	750	SF	Under Carpet in the Library (Room 114) - 1952	Chrysotile	MISC	No	0	SF	6 ACBM with the potential for damage	Operations and Maintenance
24A	12"x12" Gray w/white streaks VFT Mastic	750	SF	Under Carpet in Library (Room 114) - 1952	Chrysotile	MISC	No	0	SF	6 ACBM with the potential for damage	Operations and Maintenance
25	12"x12" Gray w/black and white streaks VFT	300	SF	Library (under carpet) - 1952	Chrysotile	MISC	No	0	SF	6 ACBM with the potential for damage	Operations and Maintenance
25A	12"x12" Gray w/ Black & White Streaks VFT Mastic	300	SF	Library (under carpet) - 1952	Chrysotile	MISC	No	0	SF	6 ACBM with the potential for damage	Operations and Maintenance
26	MJP E/F/V on Fiberglass Pipe Insulation	35	LF	Boiler Room - 1944	Chrysotile	MISC	Yes	0	LF	6 ACBM with the potential for damage	Operations and Maintenance
27	12"x12" White w/ Beige Streaks VFT	1,000	SF	North, South and West Corridors (Under HA#39 through HA#43A), Room 110 - 1952	Assumed	MISC	No	0	SF	6 ACBM with the potential for damage	Operations and Maintenance
27A	12"x12" White w/Beige Streaks VFT Mastic	1,000	SF	North, South and West Corridors (Under HA#39 through HA#43A), Room	Assumed	MISC	No	0	SF	6 ACBM with the potential for damage	Operations and Maintenance

Chicago Public Schools

School Wildwood School
Address 6950 N Hiawatha Avenue

Unit 25881
Chicago, IL, 60646

Building ID 6470
Region 01

ASBESTOS REINSPECTION FINDINGS AND RECOMMENDATIONS

Management Planner's Review Table II

Managing Environmental Consultant (MEC) GSG Consultants, Inc.

855 W. Adams St., Ste. 200

Phone: (312) 733-6262

Fax: (312) 733-5612

Management Planner's Comments Summarized at the End of the Report

HA Num	Material Description	Material Quantity	Material Units	Material Location	Asbestos Type	Material Category	Friable	Damage Quantity	Damage Units	Damage Category	Response
				110 - 1952							
28	12"x12" Brown w/ Beige Streaks VFT	1,000	SF	North, South and West Corridors (Under HA#39 Through HA#43A) and Room 110 - 1952	Assumed	MISC	No	0	SF	6 ACBM with the potential for damage	Operations and Maintenance
28A	12"x12" Brown w/Beige Streaks VFT Mastic	1,000	SF	North, South and West Corridors (Under HA#39 Through HA#43A) and Room 110 - 1952	Assumed	MISC	No	0	SF	6 ACBM with the potential for damage	Operations and Maintenance
29	12"x12" Off White w/ Brown Speckles VFT	800	SF	Room 113 - 1952	Assumed	MISC	No	0	SF	6 ACBM with the potential for damage	Operations and Maintenance
29A	12"x12" Off White w/ Brown Speckles VFT Mastic	800	SF	Room 113 - 1952	Assumed	MISC	No	0	SF	6 ACBM with the potential for damage	Operations and Maintenance
30	12"x12" White w/ Beige Streaks VFT	1,000	SF	Main Corridor (Under HA#34 through HA#38A) - 1944	Assumed	MISC	No	0	SF	6 ACBM with the potential for damage	Operations and Maintenance
30A	12"x12" White w/ Beige Streaks VFT Mastic	1,000	SF	Main Corridor (Under HA#34 through HA#38A) - 1944	Assumed	MISC	No	0	SF	6 ACBM with the potential for damage	Operations and Maintenance
31	12"x12" Brown w/ Beige Streaks VFT	750	SF	Main Corridor (Under HA34 through HA38A) - 1944	Assumed	MISC	No	0	SF	6 ACBM with the potential for damage	Operations and Maintenance
31A	12"x12" Brown w/ Beige VFT Mastic	750	SF	Main Corridor (Under HA34 through HA38A) - 1944	Chrysotile	MISC	No	0	SF	6 ACBM with the potential for damage	Operations and Maintenance
32	12"x12" Light Blue w/ Specks VFT	800	SF	Room 106 - 1944	Assumed	MISC	No	0	SF	6 ACBM with the potential for damage	Operations and Maintenance
32A	12"x12" Light Blue w/ Specks VFT Mastic	800	SF	Room 106 - 1944	Assumed	MISC	No	0	SF	6 ACBM with the potential for damage	Operations and Maintenance
33	12"x12" White w/Black Streaks VFT	1,500	SF	Rooms 104 and 105, Engineer's Office, Janitor's Washroom (near Boiler Room) - 1944	Assumed	MISC	No	0	SF	6 ACBM with the potential for damage	Operations and Maintenance
33A	12"x12" White w/Black Streaks VFT Mastic	1,500	SF	Rooms 10 and 105, Engineer's Office, Janitor's Washroom (near the Boiler Room) - 1944	Assumed	MISC	No	0	SF	6 ACBM with the potential for damage	Operations and Maintenance
34	12"x12" white w/gray specks VFT - ABATED			Corridor - 1944	Abated	MISC					
34A	12"x12" white w/gray specks VFT (Mastic) - ABATED			Corridor - 1944	Abated	MISC					
35	12"x12" Orange VFT - ABATED			Corridor - 1944	Abated	MISC					
35A	12"x12" Orange VFT Mastic - ABATED			Corridor - 1944	Abated	MISC					
36	12"x12" Yellow VFT - ABATED			Corridor - 1944	Abated	MISC					
36A	12"x12" Yellow VFT Mastic - ABATED			Corridor - 1944	Abated	MISC					
37	12"x12" Blue VFT	45	SF	Corridor - 1944	Assumed	MISC	No	0	SF	6 ACBM with the potential for damage	Operations and Maintenance
37A	12"x12" Blue VFT Mastic	45	SF	Corridor - 1944	Assumed	MISC	No	0	SF	6 ACBM with the potential for damage	Operations and Maintenance
38	12"x12" Red VFT - ABATED			Corridors - 1944	Abated	MISC					
38A	12"x12" Red VFT Mastic - ABATED			Corridors - 1944	Abated	MISC					

Chicago Public Schools

School Wildwood School
Address 6950 N Hiawatha Avenue

Unit 25881
Chicago, IL, 60646

Building ID 6470
Region 01

ASBESTOS REINSPECTION FINDINGS AND RECOMMENDATIONS

Management Planner's Review Table II

Managing Environmental Consultant (MEC) GSG Consultants, Inc.

855 W. Adams St., Ste. 200

Phone: (312) 733-6262

Fax: (312) 733-5612

Management Planner's Comments Summarized at the End of the Report

HA Num	Material Description	Material Quantity	Material Units	Material Location	Asbestos Type	Material Category	Friable	Damage Quantity	Damage Units	Damage Category	Response
39	12"x12" White w/ gray specks VFT - NOT OBSERVED	3,000	SF	Corridors - 1952 (Material presumed under existing flooring)	Assumed	MISC	No	0	SF	6 ACBM with the potential for damage	Operations and Maintenance
39A	12"x12" White w/gray specks VFT Mastic - NOT OBSERVED	3,000	SF	Corridors - 1952 - (Material presumed under existing flooring)	Assumed	MISC	No	0	SF	6 ACBM with the potential for damage	Operations and Maintenance
40	12"x12" Orange VFT - NOT OBSERVED	80	SF	Corridors - 1952 (Material presumed under existing flooring)	Assumed	MISC	No	0	SF	6 ACBM with the potential for damage	Operations and Maintenance
40A	12"x12" Orange VFT Mastic - NOT OBSERVED	80	SF	Corridors -1952 (Material presumed under existing flooring)	Assumed	MISC	No	0	SF	6 ACBM with the potential for damage	Operations and Maintenance
41	12"x12" Yellow VFT - NOT OBSERVED	40	SF	Corridors - 1952 (Material presumed under existing flooring)	Assumed	MISC	No	0	SF	6 ACBM with the potential for damage	Operations and Maintenance
41A	12"x12" Yellow VFT Mastic - NOT OBSERVED	40	SF	Corridors - 1952 (Material presumed under existing flooring)	Assumed	MISC	No	0	SF	6 ACBM with the potential for damage	Operations and Maintenance
42	12"x12" Blue VFT	150	SF	Corridors - 1952	Assumed	MISC	No	0	SF	6 ACBM with the potential for damage	Operations and Maintenance
42A	12"x12" Blue VFT Mastic	150	SF	Corridor - 1952	Assumed	MISC	No	0	SF	6 ACBM with the potential for damage	Operations and Maintenance
43	12"x12" Red VFT - NOT OBSERVED	40	SF	Corridors - 1952 (Material presumed under existing flooring)	Assumed	MISC	No	0	SF	6 ACBM with the potential for damage	Operations and Maintenance
43A	12"x12" Red VFT Mastic - NOT OBSERVED	40	SF	Corridors - 1952 (Material presumed under existing flooring)	Assumed	MISC	No	0	SF	6 ACBM with the potential for damage	Operations and Maintenance
44	12"x12" Light Blue Speckled VFT	1,500	SF	Gym - 1952	Assumed	MISC	No	0	SF	6 ACBM with the potential for damage	Operations and Maintenance
44A	12"x12" Light Blue Speckled Mastic	1,500	SF	Gym - 1952	Assumed	MISC	No	0	SF	6 ACBM with the potential for damage	Operations and Maintenance
45	12"x12" Dark blue speckled VFT	500	SF	Gym - 1952	Assumed	MISC	No	0	SF	6 ACBM with the potential for damage	Operations and Maintenance
45A	12"x12" Dark Blue speckled Mastic	500	SF	Gym - 1952	Assumed	MISC	No	0	SF	6 ACBM with the potential for damage	Operations and Maintenance
46	2'x2' Ceiling Tile	3,000	SF	Classrooms, Washrooms, Corridors and Closets - Mobile Unit	Assumed	MISC	No	0	SF	6 ACBM with the potential for damage	Operations and Maintenance
47	12"x12" Off white w/tan specks VFT	3,000	SF	Classrooms, Washrooms, Corridors and Closets - Mobile Unit	Assumed	MISC	No	0	SF	6 ACBM with the potential for damage	Operations and Maintenance
47A	12"x12" Off white w/tan specks VFT Mastic	3,000	SF	Classrooms, Washroom, Corridors and Closets - Mobile Unit	Assumed	MISC	No	0	SF	6 ACBM with the potential for damage	Operations and Maintenance
48	Drywall	2,500	SF	Classrooms, Washrooms, Corridors and Closets - Mobile Unit	Assumed	MISC	No	0	SF	6 ACBM with the potential for damage	Operations and Maintenance
49	12"x12" White w/blue streaks VFT	1,800	SF	Corridor - 1944	Assumed	MISC	No	0	SF	6 ACBM with the potential for damage	Operations and Maintenance
50	12"x12" White w/ blue streaks Mastic	1,800	SF	Corridor - 1944	Assumed	MISC	No	0	SF	6 ACBM with the potential for damage	Operations and Maintenance
51	12"12" White w/blue streaks	2,500	SF	Corridors - 1952	Assumed	MISC	No	0	SF	6 ACBM with the potential for damage	Operations and Maintenance
52	12"x12" White w/blue streaks Mastic	2,500	SF	Corridors - 1952	Assumed	MISC	No	0	SF	6 ACBM with the potential for damage	Operations and Maintenance
7A	Mag Block Pipe Insulation - ABATED			Room 101 and the Crawl Space - 1952 -ABATED	Abated	TSI					

Chicago Public Schools

School Wildwood School
Address 6950 N Hiawatha Avenue

Unit 25881
Chicago, IL, 60646

Building ID 6470
Region 01

ASBESTOS REINSPECTION FINDINGS AND RECOMMENDATIONS

Management Planner's Review Table II

Managing Environmental Consultant (MEC) GSG Consultants, Inc.

855 W. Adams St., Ste. 200

Phone: (312) 733-6262

Fax: (312) 733-5612

Management Planner's Comments Summarized at the End of the Report

Review Date	4/29/2013
Manager Planner Name	Jigar Shah
100-07342	5/15/2013
Manager IDPH License No/Expiration	

HA Number	Management Comments
03	
04	
05	
05A	
06	
06A	
07	

Chicago Public Schools

School Wildwood School
Address 6950 N Hiawatha Avenue

Unit 25881
Chicago, IL, 60646

Building ID 6470
Region 01

ASBESTOS REINSPECTION FINDINGS AND RECOMMENDATIONS

Management Planner's Review Table II

Managing Environmental Consultant (MEC) GSG Consultants, Inc.

855 W. Adams St., Ste. 200

Phone: (312) 733-6262

Fax: (312) 733-5612

Management Planner's Comments Summarized at the End of the Report

HA Number	Management Comments
08	
09	
09A	
10	
10A	
11	
12	
12A	
13	
14	
17	
17A	
18	
18A	
19	
19A	
20	
20A	
21	
21A	
22	
22A	
23	
23A	
24	
24A	
25	

Chicago Public Schools

School Wildwood School
Address 6950 N Hiawatha Avenue

Unit 25881
Chicago, IL, 60646

Building ID 6470
Region 01

ASBESTOS REINSPECTION FINDINGS AND RECOMMENDATIONS

Management Planner's Review Table II

Managing Environmental Consultant (MEC) GSG Consultants, Inc.
855 W. Adams St., Ste. 200
Phone: (312) 733-6262 Fax: (312) 733-5612

Management Planner's Comments Summarized at the End of the Report

HA Number	Management Comments
25A	
26	
27	
27A	
28	
28A	
29	
29A	
30	
30A	
31	
31A	
32	
32A	
33	
33A	
34	
34A	
35	
35A	
36	
36A	
37	
37A	
38	
38A	
39	

Chicago Public Schools

School Wildwood School
Address 6950 N Hiawatha Avenue

Unit 25881
Chicago, IL, 60646

Building ID 6470
Region 01

ASBESTOS REINSPECTION FINDINGS AND RECOMMENDATIONS

Management Planner's Review Table II

Managing Environmental Consultant (MEC) GSG Consultants, Inc.

855 W. Adams St., Ste. 200

Phone: (312) 733-6262

Fax: (312) 733-5612

Management Planner's Comments Summarized at the End of the Report

HA Number	Management Comments
39A	
40	
40A	
41	
41A	
42	
42A	
43	
43A	
44	
44A	
45	
45A	
46	
47	
47A	
48	
49	
50	
51	
52	
7A	

Chicago Public Schools

GSG Consultants, Inc.

2013 AHERA REINSPECTION

Inspector Assessment Form (REASSESSMENT)

LEA NAME:	Chicago Public Schools	UNIT NUMBER:	25881	BUILDING ID:	6470
CITY/STATE:	Chicago, Illinois	AHERA INSPECTOR:	Roberto Rivera		
SCHOOL NAME:	Wildwood School	INSPECTION DATE:	3/15/2013		
ADDRESS:	6950 N Hiawatha Avenue	IDPH LICENSE NO:	100-06327		

INFORMATION FROM PREVIOUS INSPECTION

HOMOGENEOUS AREA:	03		
MATERIAL DESCRIPTION:	MJP E/F/V on Cardboard Pipe Insulation		
HISTORICAL AHERA DAMAGE CATEGORY	6 ACBM with the potential for damage		
HISTORICAL DAMAGE REASON:			
HISTORICAL RESPONSE ACTION:	Operations and Maintenance		
ASBESTOS TYPE:	Chrysotile	FRIABLE:	Yes

RESULTS OF REINSPECTION AND REASSESSMENT

This homogeneous area was reinspected and reassessed in accordance with Section 763.85 and 763.88 of AHERA and it's condition HAS NOT CHANGED when compared to the conditions of the last AHERA reinspection.

The current AHERA DAMAGE CATEGORY is determined to be **6. ACBM with the potential for damage**

DAMAGE REASON:

DISTURBANCE POTENTIAL: **LOW**

MATERIAL LOCATION: **Janitors Closet - 1944**

MATERIAL QUANTITY: **17**

MATERIAL UNITS: **LF**

DAMAGE QUANTITY:

DAMAGE UNITS: **LF**

COMMENTS:

Inspector's Signature:



Date: **03/15/2013**

Chicago Public Schools

GSG Consultants, Inc. 2013 AHERA REINSPECTION

Management Planner Review Form

LEA NAME:	Chicago Public Schools	UNIT NUMBER:	25881	BUILDING ID:	6470
CITY/STATE:	Chicago, Illinois	MANAGEMENT PLANNER:	Jigar Shah		
SCHOOL NAME:	Wildwood School	REVIEW DATE:	4/29/2013		
ADDRESS:	6950 N Hiawatha Avenue	IDPH LICENSE NO:	100-06327		

HOMOGENEOUS AREA:	03		
MATERIAL DESCRIPTION:	MJP E/F/V on Cardboard Pipe Insulation		
MATERIAL LOCATION:	Janitors Closet - 1944		
MATERIAL QUANTITY:	17	MATERIAL UNITS:	LF
DAMAGE QUANTITY:	0	DAMAGE UNITS:	LF

In accordance with Sections 763.88 and 763.90 of the Asbestos Hazard Emergency Response Act (AHERA) the LEA must select a management planner to review the results of the inspection and assessment and recommend appropriate response actions. The original inspection of the above identified homogeneous area has been reviewed in accordance with Sections 763.88 and 763.90 with the following recommendations.

The RESPONSE ACTION recommendation is:

Operations and Maintenance

Comments:

Management Planner's Signature:



Date: 04/29/2013

Chicago Public Schools

GSG Consultants, Inc. 2013 AHERA REINSPECTION

Inspector Assessment Form (REASSESSMENT)

LEA NAME:	Chicago Public Schools	UNIT NUMBER:	25881	BUILDING ID:	6470
CITY/STATE:	Chicago, Illinois	AHERA INSPECTOR:	Roberto Rivera		
SCHOOL NAME:	Wildwood School	INSPECTION DATE:	3/15/2013		
ADDRESS:	6950 N Hiawatha Avenue	IDPH LICENSE NO:	100-06327		

INFORMATION FROM PREVIOUS INSPECTION

HOMOGENEOUS AREA:	04		
MATERIAL DESCRIPTION:	Cardboard Pipe Insulation		
HISTORICAL AHERA DAMAGE CATEGORY	6 ACBM with the potential for damage		
HISTORICAL DAMAGE REASON:			
HISTORICAL RESPONSE ACTION:	Operations and Maintenance		
ASBESTOS TYPE:	Chrysotile	FRIABLE:	Yes

RESULTS OF REINSPECTION AND REASSESSMENT

This homogeneous area was reinspected and reassessed in accordance with Section 763.85 and 763.88 of AHERA and it's condition HAS NOT CHANGED when compared to the conditions of the last AHERA reinspection.

The current AHERA DAMAGE CATEGORY is determined to be **6. ACBM with the potential for damage**

DAMAGE REASON:

DISTURBANCE POTENTIAL: **LOW**

MATERIAL LOCATION: **Janitors Closet - 1944**

MATERIAL QUANTITY: **5**

MATERIAL UNITS: **LF**

DAMAGE QUANTITY:

DAMAGE UNITS: **LF**

COMMENTS:

Inspector's Signature:



Date: **03/15/2013**

Chicago Public Schools

GSG Consultants, Inc. 2013 AHERA REINSPECTION

Management Planner Review Form

LEA NAME:	Chicago Public Schools	UNIT NUMBER:	25881	BUILDING ID:	6470
CITY/STATE:	Chicago, Illinois	MANAGEMENT PLANNER:	Jigar Shah		
SCHOOL NAME:	Wildwood School	REVIEW DATE:	4/29/2013		
ADDRESS:	6950 N Hiawatha Avenue	IDPH LICENSE NO:	100-06327		

HOMOGENEOUS AREA:	04		
MATERIAL DESCRIPTION:	Cardboard Pipe Insulation		
MATERIAL LOCATION:	Janitors Closet - 1944		
MATERIAL QUANTITY:	5	MATERIAL UNITS:	LF
DAMAGE QUANTITY:	0	DAMAGE UNITS:	LF

In accordance with Sections 763.88 and 763.90 of the Asbestos Hazard Emergency Response Act (AHERA) the LEA must select a management planner to review the results of the inspection and assessment and recommend appropriate response actions. The original inspection of the above identified homogeneous area has been reviewed in accordance with Sections 763.88 and 763.90 with the following recommendations.

The RESPONSE ACTION recommendation is:

Operations and Maintenance

Comments:

Management Planner's Signature:



Date: 04/29/2013

Chicago Public Schools

GSG Consultants, Inc. 2013 AHERA REINSPECTION

Inspector Assessment Form (REASSESSMENT)

LEA NAME:	Chicago Public Schools	UNIT NUMBER:	25881	BUILDING ID:	6470
CITY/STATE:	Chicago, Illinois	AHERA INSPECTOR:	Roberto Rivera		
SCHOOL NAME:	Wildwood School	INSPECTION DATE:	3/15/2013		
ADDRESS:	6950 N Hiawatha Avenue	IDPH LICENSE NO:	100-06327		

INFORMATION FROM PREVIOUS INSPECTION

HOMOGENEOUS AREA:	05		
MATERIAL DESCRIPTION:	Blown Insulation		
HISTORICAL AHERA DAMAGE CATEGORY	6 ACBM with the potential for damage		
HISTORICAL DAMAGE REASON:			
HISTORICAL RESPONSE ACTION:	Operations and Maintenance		
ASBESTOS TYPE:	Assumed	FRIABLE:	Yes

RESULTS OF REINSPECTION AND REASSESSMENT

This homogeneous area was reinspected and reassessed in accordance with Section 763.85 and 763.88 of AHERA and it's condition HAS NOT CHANGED when compared to the conditions of the last AHERA reinspection.

The current AHERA DAMAGE CATEGORY is determined to be **6. ACBM with the potential for damage**

DAMAGE REASON:

DISTURBANCE POTENTIAL:	LOW		
MATERIAL LOCATION:	Attic Space - 1944		
MATERIAL QUANTITY:	1500	MATERIAL UNITS:	SF
DAMAGE QUANTITY:		DAMAGE UNITS:	SF
COMMENTS:			

Inspector's Signature:



Date: 03/15/2013

Chicago Public Schools

GSG Consultants, Inc. 2013 AHERA REINSPECTION

Management Planner Review Form

LEA NAME:	Chicago Public Schools	UNIT NUMBER:	25881	BUILDING ID:	6470
CITY/STATE:	Chicago, Illinois	MANAGEMENT PLANNER:	Jigar Shah		
SCHOOL NAME:	Wildwood School	REVIEW DATE:	4/29/2013		
ADDRESS:	6950 N Hiawatha Avenue	IDPH LICENSE NO:	100-06327		

HOMOGENEOUS AREA:	05		
MATERIAL DESCRIPTION:	Blown Insulation		
MATERIAL LOCATION:	Attic Space - 1944		
MATERIAL QUANTITY:	1500	MATERIAL UNITS:	SF
DAMAGE QUANTITY:	0	DAMAGE UNITS:	SF

In accordance with Sections 763.88 and 763.90 of the Asbestos Hazard Emergency Response Act (AHERA) the LEA must select a management planner to review the results of the inspection and assessment and recommend appropriate response actions. The original inspection of the above identified homogeneous area has been reviewed in accordance with Sections 763.88 and 763.90 with the following recommendations.

The RESPONSE ACTION recommendation is:

Operations and Maintenance

Comments:

Management Planner's Signature:



Date: 04/29/2013

Chicago Public Schools

GSG Consultants, Inc.
2013 AHERA REINSPECTION

Inspector Assessment Form (REASSESSMENT)

LEA NAME: **Chicago Public Schools** UNIT NUMBER: **25881** BUILDING ID: **6470**
CITY/STATE: **Chicago, Illinois** AHERA INSPECTOR: **Roberto Rivera**
SCHOOL NAME: **Wildwood School** INSPECTION DATE: **3/15/2013**
ADDRESS: **6950 N Hiawatha Avenue** IDPH LICENSE NO: **100-06327**

INFORMATION FROM PREVIOUS INSPECTION

HOMOGENEOUS AREA: **05A**
MATERIAL DESCRIPTION: **Blown Insulation**
HISTORICAL AHERA DAMAGE CATEGORY **6 ACBM with the potential for damage**
HISTORICAL DAMAGE REASON:
HISTORICAL RESPONSE ACTION: **Operations and Maintenance**
ASBESTOS TYPE: **Assumed** FRIABLE: **Yes**

RESULTS OF REINSPECTION AND REASSESSMENT

This homogeneous area was reinspected and reassessed in accordance with Section 763.85 and 763.88 of AHERA and it's condition HAS NOT CHANGED when compared to the conditions of the last AHERA reinspection.

The current AHERA DAMAGE CATEGORY is determined to be **6. ACBM with the potential for damage**

DAMAGE REASON:

DISTURBANCE POTENTIAL: **LOW**

MATERIAL LOCATION: **South and West Attic Areas - 1952**

MATERIAL QUANTITY: **2000**

MATERIAL UNITS: **SF**

DAMAGE QUANTITY:

DAMAGE UNITS: **SF**

COMMENTS:

Inspector's Signature:



Date: **03/15/2013**

Chicago Public Schools

GSG Consultants, Inc. 2013 AHERA REINSPECTION

Management Planner Review Form

LEA NAME:	Chicago Public Schools	UNIT NUMBER:	25881	BUILDING ID:	6470
CITY/STATE:	Chicago, Illinois	MANAGEMENT PLANNER:	Jigar Shah		
SCHOOL NAME:	Wildwood School	REVIEW DATE:	4/29/2013		
ADDRESS:	6950 N Hiawatha Avenue	IDPH LICENSE NO:	100-06327		

HOMOGENEOUS AREA:	05A		
MATERIAL DESCRIPTION:	Blown Insulation		
MATERIAL LOCATION:	South and West Attic Areas - 1952		
MATERIAL QUANTITY:	2000	MATERIAL UNITS:	SF
DAMAGE QUANTITY:	0	DAMAGE UNITS:	SF

In accordance with Sections 763.88 and 763.90 of the Asbestos Hazard Emergency Response Act (AHERA) the LEA must select a management planner to review the results of the inspection and assessment and recommend appropriate response actions. The original inspection of the above identified homogeneous area has been reviewed in accordance with Sections 763.88 and 763.90 with the following recommendations.

The RESPONSE ACTION recommendation is:

Operations and Maintenance

Comments:

Management Planner's Signature:



Date: 04/29/2013

Chicago Public Schools

GSG Consultants, Inc. 2013 AHERA REINSPECTION

Inspector Assessment Form (REASSESSMENT)

LEA NAME:	Chicago Public Schools	UNIT NUMBER:	25881	BUILDING ID:	6470
CITY/STATE:	Chicago, Illinois	AHERA INSPECTOR:	Roberto Rivera		
SCHOOL NAME:	Wildwood School	INSPECTION DATE:	3/15/2013		
ADDRESS:	6950 N Hiawatha Avenue	IDPH LICENSE NO:	100-06327		

INFORMATION FROM PREVIOUS INSPECTION

HOMOGENEOUS AREA:	06		
MATERIAL DESCRIPTION:	Cardboard Pipe Insulation		
HISTORICAL AHERA DAMAGE CATEGORY	5 ACBM with potential for significant damage		
HISTORICAL DAMAGE REASON:	Physical Damage		
HISTORICAL RESPONSE ACTION:	Operations and Maintenance		
ASBESTOS TYPE:	Chrysotile	FRIABLE:	Yes

RESULTS OF REINSPECTION AND REASSESSMENT

This homogeneous area was reinspected and reassessed in accordance with Section 763.85 and 763.88 of AHERA and it's condition HAS NOT CHANGED when compared to the conditions of the last AHERA reinspection.

The current AHERA DAMAGE CATEGORY is determined to be **5. ACBM with potential for significant damage**

DAMAGE REASON:

DISTURBANCE POTENTIAL: **LOW**

MATERIAL LOCATION: **Pipe Chases - 1952**

MATERIAL QUANTITY: **60**

MATERIAL UNITS: **LF**

DAMAGE QUANTITY:

DAMAGE UNITS: **LF**

COMMENTS:

Inspector's Signature:



Date: **03/15/2013**

Chicago Public Schools

GSG Consultants, Inc. 2013 AHERA REINSPECTION

Management Planner Review Form

LEA NAME:	Chicago Public Schools	UNIT NUMBER:	25881	BUILDING ID:	6470
CITY/STATE:	Chicago, Illinois	MANAGEMENT PLANNER:	Jigar Shah		
SCHOOL NAME:	Wildwood School	REVIEW DATE:	4/29/2013		
ADDRESS:	6950 N Hiawatha Avenue	IDPH LICENSE NO:	100-06327		

HOMOGENEOUS AREA:	06		
MATERIAL DESCRIPTION:	Cardboard Pipe Insulation		
MATERIAL LOCATION:	Pipe Chases - 1952		
MATERIAL QUANTITY:	60	MATERIAL UNITS:	LF
DAMAGE QUANTITY:	0	DAMAGE UNITS:	LF

In accordance with Sections 763.88 and 763.90 of the Asbestos Hazard Emergency Response Act (AHERA) the LEA must select a management planner to review the results of the inspection and assessment and recommend appropriate response actions. The original inspection of the above identified homogeneous area has been reviewed in accordance with Sections 763.88 and 763.90 with the following recommendations.

The RESPONSE ACTION recommendation is:

Operations and Maintenance

Comments:

Management Planner's Signature:



Date: 04/29/2013

Chicago Public Schools

GSG Consultants, Inc. 2013 AHERA REINSPECTION

Inspector Assessment Form (REASSESSMENT)

LEA NAME:	Chicago Public Schools	UNIT NUMBER:	25881	BUILDING ID:	6470
CITY/STATE:	Chicago, Illinois	AHERA INSPECTOR:	Roberto Rivera		
SCHOOL NAME:	Wildwood School	INSPECTION DATE:	3/15/2013		
ADDRESS:	6950 N Hiawatha Avenue	IDPH LICENSE NO:	100-06327		

INFORMATION FROM PREVIOUS INSPECTION

HOMOGENEOUS AREA:	06A		
MATERIAL DESCRIPTION:	MJP E/F/V on Cardboard Pipe Insulation		
HISTORICAL AHERA DAMAGE CATEGORY	6 ACBM with the potential for damage		
HISTORICAL DAMAGE REASON:			
HISTORICAL RESPONSE ACTION:	Operations and Maintenance		
ASBESTOS TYPE:	Chrysotile	FRIABLE:	Yes

RESULTS OF REINSPECTION AND REASSESSMENT

This homogeneous area was reinspected and reassessed in accordance with Section 763.85 and 763.88 of AHERA and it's condition HAS NOT CHANGED when compared to the conditions of the last AHERA reinspection.

The current AHERA DAMAGE CATEGORY is determined to be **6. ACBM with the potential for damage**

DAMAGE REASON:

DISTURBANCE POTENTIAL: **LOW**

MATERIAL LOCATION: **Pipe Chases - 1952**

MATERIAL QUANTITY: **15**

MATERIAL UNITS: **LF**

DAMAGE QUANTITY:

DAMAGE UNITS: **LF**

COMMENTS:

Inspector's Signature:



Date: **03/15/2013**

Chicago Public Schools

GSG Consultants, Inc. 2013 AHERA REINSPECTION

Management Planner Review Form

LEA NAME:	Chicago Public Schools	UNIT NUMBER:	25881	BUILDING ID:	6470
CITY/STATE:	Chicago, Illinois	MANAGEMENT PLANNER:	Jigar Shah		
SCHOOL NAME:	Wildwood School	REVIEW DATE:	4/29/2013		
ADDRESS:	6950 N Hiawatha Avenue	IDPH LICENSE NO:	100-06327		

HOMOGENEOUS AREA:	06A		
MATERIAL DESCRIPTION:	MJP E/F/V on Cardboard Pipe Insulation		
MATERIAL LOCATION:	Pipe Chases - 1952		
MATERIAL QUANTITY:	15	MATERIAL UNITS:	LF
DAMAGE QUANTITY:	0	DAMAGE UNITS:	LF

In accordance with Sections 763.88 and 763.90 of the Asbestos Hazard Emergency Response Act (AHERA) the LEA must select a management planner to review the results of the inspection and assessment and recommend appropriate response actions. The original inspection of the above identified homogeneous area has been reviewed in accordance with Sections 763.88 and 763.90 with the following recommendations.

The RESPONSE ACTION recommendation is:

Operations and Maintenance

Comments:

Management Planner's Signature:



Date: 04/29/2013

Chicago Public Schools

GSG Consultants, Inc.
2013 AHERA REINSPECTION

Inspector Assessment Form (REASSESSMENT)

LEA NAME: **Chicago Public Schools** UNIT NUMBER: **25881** BUILDING ID: **6470**
CITY/STATE: **Chicago, Illinois** AHERA INSPECTOR: **Roberto Rivera**
SCHOOL NAME: **Wildwood School** INSPECTION DATE: **3/15/2013**
ADDRESS: **6950 N Hiawatha Avenue** IDPH LICENSE NO: **100-06327**

INFORMATION FROM PREVIOUS INSPECTION

HOMOGENEOUS AREA: **07**
MATERIAL DESCRIPTION: **Mag Block Pipe Insulation**
HISTORICAL AHERA DAMAGE CATEGORY **6 ACBM with potential for significant damage**
HISTORICAL DAMAGE REASON:
HISTORICAL RESPONSE ACTION: **Repair**
ASBESTOS TYPE: **Chrysotile** FRIABLE: **Yes**

RESULTS OF REINSPECTION AND REASSESSMENT

This homogeneous area was reinspected and reassessed in accordance with Section 763.85 and 763.88 of AHERA and it's condition HAS NOT CHANGED when compared to the conditions of the last AHERA reinspection.

The current AHERA DAMAGE CATEGORY is determined to be **6. ACBM with the potential for damage**

DAMAGE REASON:

DISTURBANCE POTENTIAL: **LOW**
MATERIAL LOCATION: **Boiler Room, Girl's Washroom Pipe Chase and the Janitor's Closet - 1944**
MATERIAL QUANTITY: **60** MATERIAL UNITS: **LF**
DAMAGE QUANTITY: DAMAGE UNITS: **LF**
COMMENTS:

Inspector's Signature: _____

Roberto Rivera

Date: 03/15/2013

Chicago Public Schools

GSG Consultants, Inc. 2013 AHERA REINSPECTION

Management Planner Review Form

LEA NAME:	Chicago Public Schools	UNIT NUMBER:	25881	BUILDING ID:	6470
CITY/STATE:	Chicago, Illinois	MANAGEMENT PLANNER:	Jigar Shah		
SCHOOL NAME:	Wildwood School	REVIEW DATE:	4/29/2013		
ADDRESS:	6950 N Hiawatha Avenue	IDPH LICENSE NO:	100-06327		

HOMOGENEOUS AREA:	07		
MATERIAL DESCRIPTION:	Mag Block Pipe Insulation		
MATERIAL LOCATION:	Boiler Room, Girl's Washroom Pipe Chase and the Janitor's Closet - 1944		
MATERIAL QUANTITY:	60	MATERIAL UNITS:	LF
DAMAGE QUANTITY:	0	DAMAGE UNITS:	LF

In accordance with Sections 763.88 and 763.90 of the Asbestos Hazard Emergency Response Act (AHERA) the LEA must select a management planner to review the results of the inspection and assessment and recommend appropriate response actions. The original inspection of the above identified homogeneous area has been reviewed in accordance with Sections 763.88 and 763.90 with the following recommendations.

The RESPONSE ACTION recommendation is:

Repair

Comments:

Management Planner's Signature:



Date: 04/29/2013

Chicago Public Schools

GSG Consultants, Inc. 2013 AHERA REINSPECTION

Inspector Assessment Form (REASSESSMENT)

LEA NAME:	Chicago Public Schools	UNIT NUMBER:	25881	BUILDING ID:	6470
CITY/STATE:	Chicago, Illinois	AHERA INSPECTOR:	Roberto Rivera		
SCHOOL NAME:	Wildwood School	INSPECTION DATE:	3/15/2013		
ADDRESS:	6950 N Hiawatha Avenue	IDPH LICENSE NO:	100-06327		

INFORMATION FROM PREVIOUS INSPECTION

HOMOGENEOUS AREA:	08		
MATERIAL DESCRIPTION:	1'x1' White Ceiling Tile		
HISTORICAL AHERA DAMAGE CATEGORY	6 ACBM with the potential for damage		
HISTORICAL DAMAGE REASON:			
HISTORICAL RESPONSE ACTION:	Operations and Maintenance		
ASBESTOS TYPE:	Assumed	FRIABLE:	Yes

RESULTS OF REINSPECTION AND REASSESSMENT

This homogeneous area was reinspected and reassessed in accordance with Section 763.85 and 763.88 of AHERA and it's condition HAS NOT CHANGED when compared to the conditions of the last AHERA reinspection.

The current AHERA DAMAGE CATEGORY is determined to be **6. ACBM with the potential for damage**

DAMAGE REASON:

DISTURBANCE POTENTIAL:	LOW		
MATERIAL LOCATION:	Gym - 1952		
MATERIAL QUANTITY:	1000	MATERIAL UNITS:	SF
DAMAGE QUANTITY:		DAMAGE UNITS:	SF
COMMENTS:			

Inspector's Signature:



Date: 03/15/2013

Chicago Public Schools

GSG Consultants, Inc. 2013 AHERA REINSPECTION

Management Planner Review Form

LEA NAME:	Chicago Public Schools	UNIT NUMBER:	25881	BUILDING ID:	6470
CITY/STATE:	Chicago, Illinois	MANAGEMENT PLANNER:	Jigar Shah		
SCHOOL NAME:	Wildwood School	REVIEW DATE:	4/29/2013		
ADDRESS:	6950 N Hiawatha Avenue	IDPH LICENSE NO:	100-06327		

HOMOGENEOUS AREA:	08		
MATERIAL DESCRIPTION:	1'x1' White Ceiling Tile		
MATERIAL LOCATION:	Gym - 1952		
MATERIAL QUANTITY:	1000	MATERIAL UNITS:	SF
DAMAGE QUANTITY:	0	DAMAGE UNITS:	SF

In accordance with Sections 763.88 and 763.90 of the Asbestos Hazard Emergency Response Act (AHERA) the LEA must select a management planner to review the results of the inspection and assessment and recommend appropriate response actions. The original inspection of the above identified homogeneous area has been reviewed in accordance with Sections 763.88 and 763.90 with the following recommendations.

The RESPONSE ACTION recommendation is:

Operations and Maintenance

Comments:

Management Planner's Signature:



Date: 04/29/2013

Chicago Public Schools

GSG Consultants, Inc. 2013 AHERA REINSPECTION

Inspector Assessment Form (REASSESSMENT)

LEA NAME:	Chicago Public Schools	UNIT NUMBER:	25881	BUILDING ID:	6470
CITY/STATE:	Chicago, Illinois	AHERA INSPECTOR:	Roberto Rivera		
SCHOOL NAME:	Wildwood School	INSPECTION DATE:	3/15/2013		
ADDRESS:	6950 N Hiawatha Avenue	IDPH LICENSE NO:	100-06327		

INFORMATION FROM PREVIOUS INSPECTION

HOMOGENEOUS AREA:	09		
MATERIAL DESCRIPTION:	Hard Coat Plaster		
HISTORICAL AHERA DAMAGE CATEGORY			
HISTORICAL DAMAGE REASON:			
HISTORICAL RESPONSE ACTION:			
ASBESTOS TYPE:	No ACBM	FRIABLE:	No

RESULTS OF REINSPECTION AND REASSESSMENT

This homogeneous area was reinspected and reassessed in accordance with Section 763.85 and 763.88 of AHERA and it's condition HAS NOT CHANGED when compared to the conditions of the last AHERA reinspection.

The current AHERA DAMAGE CATEGORY is determined to be .

DAMAGE REASON:

DISTURBANCE POTENTIAL:

MATERIAL LOCATION: Throughout - 1944

MATERIAL QUANTITY:

MATERIAL UNITS:

DAMAGE QUANTITY:

DAMAGE UNITS:

COMMENTS:

Inspector's Signature:



Date: 03/15/2013

Chicago Public Schools

GSG Consultants, Inc. 2013 AHERA REINSPECTION

Management Planner Review Form

LEA NAME:	Chicago Public Schools	UNIT NUMBER:	25881	BUILDING ID:	6470
CITY/STATE:	Chicago, Illinois	MANAGEMENT PLANNER:	Jigar Shah		
SCHOOL NAME:	Wildwood School	REVIEW DATE:	4/29/2013		
ADDRESS:	6950 N Hiawatha Avenue	IDPH LICENSE NO:	100-06327		

HOMOGENEOUS AREA:	09		
MATERIAL DESCRIPTION:	Hard Coat Plaster		
MATERIAL LOCATION:	Throughout - 1944		
MATERIAL QUANTITY:		MATERIAL UNITS:	
DAMAGE QUANTITY:		DAMAGE UNITS:	

In accordance with Sections 763.88 and 763.90 of the Asbestos Hazard Emergency Response Act (AHERA) the LEA must select a management planner to review the results of the inspection and assessment and recommend appropriate response actions. The original inspection of the above identified homogeneous area has been reviewed in accordance with Sections 763.88 and 763.90 with the following recommendations.

The RESPONSE ACTION recommendation is:

Comments:

Management Planner's Signature:



Date: 04/29/2013

Chicago Public Schools

GSG Consultants, Inc. 2013 AHERA REINSPECTION

Inspector Assessment Form (REASSESSMENT)

LEA NAME:	Chicago Public Schools	UNIT NUMBER:	25881	BUILDING ID:	6470
CITY/STATE:	Chicago, Illinois	AHERA INSPECTOR:	Roberto Rivera		
SCHOOL NAME:	Wildwood School	INSPECTION DATE:	3/15/2013		
ADDRESS:	6950 N Hiawatha Avenue	IDPH LICENSE NO:	100-06327		

INFORMATION FROM PREVIOUS INSPECTION

HOMOGENEOUS AREA:	09A		
MATERIAL DESCRIPTION:	Hard Coat Plaster		
HISTORICAL AHERA DAMAGE CATEGORY			
HISTORICAL DAMAGE REASON:			
HISTORICAL RESPONSE ACTION:			
ASBESTOS TYPE:	No ACBM	FRIABLE:	No

RESULTS OF REINSPECTION AND REASSESSMENT

This homogeneous area was reinspected and reassessed in accordance with Section 763.85 and 763.88 of AHERA and it's condition HAS NOT CHANGED when compared to the conditions of the last AHERA reinspection.

The current AHERA DAMAGE CATEGORY is determined to be .

DAMAGE REASON:

DISTURBANCE POTENTIAL:

MATERIAL LOCATION: Throughout - 1952

MATERIAL QUANTITY:

MATERIAL UNITS:

DAMAGE QUANTITY:

DAMAGE UNITS:

COMMENTS:

Inspector's Signature:



Date: 03/15/2013

Chicago Public Schools

GSG Consultants, Inc. 2013 AHERA REINSPECTION

Management Planner Review Form

LEA NAME:	Chicago Public Schools	UNIT NUMBER:	25881	BUILDING ID:	6470
CITY/STATE:	Chicago, Illinois	MANAGEMENT PLANNER:	Jigar Shah		
SCHOOL NAME:	Wildwood School	REVIEW DATE:	4/29/2013		
ADDRESS:	6950 N Hiawatha Avenue	IDPH LICENSE NO:	100-06327		

HOMOGENEOUS AREA:	09A		
MATERIAL DESCRIPTION:	Hard Coat Plaster		
MATERIAL LOCATION:	Throughout - 1952		
MATERIAL QUANTITY:		MATERIAL UNITS:	
DAMAGE QUANTITY:		DAMAGE UNITS:	

In accordance with Sections 763.88 and 763.90 of the Asbestos Hazard Emergency Response Act (AHERA) the LEA must select a management planner to review the results of the inspection and assessment and recommend appropriate response actions. The original inspection of the above identified homogeneous area has been reviewed in accordance with Sections 763.88 and 763.90 with the following recommendations.

The RESPONSE ACTION recommendation is:

Comments:

Management Planner's Signature:



Date: 04/29/2013

Chicago Public Schools

GSG Consultants, Inc. 2013 AHERA REINSPECTION

Inspector Assessment Form (REASSESSMENT)

LEA NAME:	Chicago Public Schools	UNIT NUMBER:	25881	BUILDING ID:	6470
CITY/STATE:	Chicago, Illinois	AHERA INSPECTOR:	Roberto Rivera		
SCHOOL NAME:	Wildwood School	INSPECTION DATE:	3/15/2013		
ADDRESS:	6950 N Hiawatha Avenue	IDPH LICENSE NO:	100-06327		

INFORMATION FROM PREVIOUS INSPECTION

HOMOGENEOUS AREA:	10		
MATERIAL DESCRIPTION:	MJP E/F/V on Mag Block Pipe Insulation		
HISTORICAL AHERA DAMAGE CATEGORY	6 ACBM with the potential for damage		
HISTORICAL DAMAGE REASON:			
HISTORICAL RESPONSE ACTION:	Operations and Maintenance		
ASBESTOS TYPE:	Chrysotile	FRIABLE:	Yes

RESULTS OF REINSPECTION AND REASSESSMENT

This homogeneous area was reinspected and reassessed in accordance with Section 763.85 and 763.88 of AHERA and it's condition HAS NOT CHANGED when compared to the conditions of the last AHERA reinspection.

The current AHERA DAMAGE CATEGORY is determined to be **6. ACBM with the potential for damage**

DAMAGE REASON:

DISTURBANCE POTENTIAL:	LOW		
MATERIAL LOCATION:	Boiler Room, Girls Washroom Pipe Chases and Janitor's Closet - 1944		
MATERIAL QUANTITY:	15	MATERIAL UNITS:	LF
DAMAGE QUANTITY:		DAMAGE UNITS:	LF
COMMENTS:			

Inspector's Signature:



Date: 03/15/2013

Chicago Public Schools

GSG Consultants, Inc. 2013 AHERA REINSPECTION

Management Planner Review Form

LEA NAME:	Chicago Public Schools	UNIT NUMBER:	25881	BUILDING ID:	6470
CITY/STATE:	Chicago, Illinois	MANAGEMENT PLANNER:	Jigar Shah		
SCHOOL NAME:	Wildwood School	REVIEW DATE:	4/29/2013		
ADDRESS:	6950 N Hiawatha Avenue	IDPH LICENSE NO:	100-06327		

HOMOGENEOUS AREA:	10		
MATERIAL DESCRIPTION:	MJP E/F/V on Mag Block Pipe Insulation		
MATERIAL LOCATION:	Boiler Room, Girls Washroom Pipe Chases and Janitor's Closet - 1944		
MATERIAL QUANTITY:	15	MATERIAL UNITS:	LF
DAMAGE QUANTITY:	0	DAMAGE UNITS:	LF

In accordance with Sections 763.88 and 763.90 of the Asbestos Hazard Emergency Response Act (AHERA) the LEA must select a management planner to review the results of the inspection and assessment and recommend appropriate response actions. The original inspection of the above identified homogeneous area has been reviewed in accordance with Sections 763.88 and 763.90 with the following recommendations.

The RESPONSE ACTION recommendation is:

Operations and Maintenance

Comments:

Management Planner's Signature:



Date: 04/29/2013

Chicago Public Schools

GSG Consultants, Inc. 2013 AHERA REINSPECTION

Inspector Assessment Form (REASSESSMENT)

LEA NAME:	Chicago Public Schools	UNIT NUMBER:	25881	BUILDING ID:	6470
CITY/STATE:	Chicago, Illinois	AHERA INSPECTOR:	Roberto Rivera		
SCHOOL NAME:	Wildwood School	INSPECTION DATE:	3/15/2013		
ADDRESS:	6950 N Hiawatha Avenue	IDPH LICENSE NO:	100-06327		

INFORMATION FROM PREVIOUS INSPECTION

HOMOGENEOUS AREA:	10A	
MATERIAL DESCRIPTION:	MJP E/F/V on Mag Block Pipe Insulation - ABATED	
HISTORICAL AHERA DAMAGE CATEGORY		
HISTORICAL DAMAGE REASON:		
HISTORICAL RESPONSE ACTION:	Operations and Maintenance	
ASBESTOS TYPE:	Abated	FRIABLE:

RESULTS OF REINSPECTION AND REASSESSMENT

This homogeneous area was reinspected and reassessed in accordance with Section 763.85 and 763.88 of AHERA and it's condition HAS NOT CHANGED when compared to the conditions of the last AHERA reinspection.

The current AHERA DAMAGE CATEGORY is determined to be .

DAMAGE REASON:

DISTURBANCE POTENTIAL:

MATERIAL LOCATION: Room 101 and the Crawl Space - 1952 - ABATED

MATERIAL QUANTITY: MATERIAL UNITS:

DAMAGE QUANTITY: DAMAGE UNITS:

COMMENTS:

Inspector's Signature:



Date: 03/15/2013

Chicago Public Schools

GSG Consultants, Inc. 2013 AHERA REINSPECTION

Management Planner Review Form

LEA NAME:	Chicago Public Schools	UNIT NUMBER:	25881	BUILDING ID:	6470
CITY/STATE:	Chicago, Illinois	MANAGEMENT PLANNER:	Jigar Shah		
SCHOOL NAME:	Wildwood School	REVIEW DATE:	4/29/2013		
ADDRESS:	6950 N Hiawatha Avenue	IDPH LICENSE NO:	100-06327		

HOMOGENEOUS AREA: 10A

MATERIAL DESCRIPTION: MJP E/F/V on Mag Block Pipe Insulation - ABATED

MATERIAL LOCATION: Room 101 and the Crawl Space - 1952 - ABATED

MATERIAL QUANTITY: MATERIAL UNITS:

DAMAGE QUANTITY: DAMAGE UNITS:

In accordance with Sections 763.88 and 763.90 of the Asbestos Hazard Emergency Response Act (AHERA) the LEA must select a management planner to review the results of the inspection and assessment and recommend appropriate response actions. The original inspection of the above identified homogeneous area has been reviewed in accordance with Sections 763.88 and 763.90 with the following recommendations.

The RESPONSE ACTION recommendation is:

Operations and Maintenance

Comments:

Management Planner's Signature:



Date: 04/29/2013

Chicago Public Schools

GSG Consultants, Inc.
2013 AHERA REINSPECTION

Inspector Assessment Form (REASSESSMENT)

LEA NAME:	Chicago Public Schools	UNIT NUMBER:	25881	BUILDING ID:	6470
CITY/STATE:	Chicago, Illinois	AHERA INSPECTOR:	Roberto Rivera		
SCHOOL NAME:	Wildwood School	INSPECTION DATE:	3/15/2013		
ADDRESS:	6950 N Hiawatha Avenue	IDPH LICENSE NO:	100-06327		

INFORMATION FROM PREVIOUS INSPECTION

HOMOGENEOUS AREA:	11	
MATERIAL DESCRIPTION:	Tunnel Floor Debris - ABATED	
HISTORICAL AHERA DAMAGE CATEGORY		
HISTORICAL DAMAGE REASON:		
HISTORICAL RESPONSE ACTION:	See Comments	
ASBESTOS TYPE:	Abated	FRIABLE:

RESULTS OF REINSPECTION AND REASSESSMENT

This homogeneous area was reinspected and reassessed in accordance with Section 763.85 and 763.88 of AHERA and it's condition HAS NOT CHANGED when compared to the conditions of the last AHERA reinspection.

The current AHERA DAMAGE CATEGORY is determined to be .

DAMAGE REASON:

DISTURBANCE POTENTIAL:

MATERIAL LOCATION: Tunnel - 1952 - ABATED

MATERIAL QUANTITY: MATERIAL UNITS:

DAMAGE QUANTITY: DAMAGE UNITS:

COMMENTS:

Inspector's Signature:



Date: 03/15/2013

Chicago Public Schools

GSG Consultants, Inc.
2013 AHERA REINSPECTION

Management Planner Review Form

LEA NAME:	Chicago Public Schools	UNIT NUMBER:	25881	BUILDING ID:	6470
CITY/STATE:	Chicago, Illinois	MANAGEMENT PLANNER:	Jigar Shah		
SCHOOL NAME:	Wildwood School	REVIEW DATE:	4/29/2013		
ADDRESS:	6950 N Hiawatha Avenue	IDPH LICENSE NO:	100-06327		

HOMOGENEOUS AREA: 11

MATERIAL DESCRIPTION: Tunnel Floor Debris - ABATED

MATERIAL LOCATION: Tunnel - 1952 - ABATED

MATERIAL QUANTITY:

MATERIAL UNITS:

DAMAGE QUANTITY:

DAMAGE UNITS:

In accordance with Sections 763.88 and 763.90 of the Asbestos Hazard Emergency Response Act (AHERA) the LEA must select a management planner to review the results of the inspection and assessment and recommend appropriate response actions. The original inspection of the above identified homogeneous area has been reviewed in accordance with Sections 763.88 and 763.90 with the following recommendations.

The RESPONSE ACTION recommendation is:

See Comments

Comments:

Management Planner's Signature: _____



Date: 04/29/2013

Chicago Public Schools

GSG Consultants, Inc. 2013 AHERA REINSPECTION

Inspector Assessment Form (REASSESSMENT)

LEA NAME:	Chicago Public Schools	UNIT NUMBER:	25881	BUILDING ID:	6470
CITY/STATE:	Chicago, Illinois	AHERA INSPECTOR:	Roberto Rivera		
SCHOOL NAME:	Wildwood School	INSPECTION DATE:	3/15/2013		
ADDRESS:	6950 N Hiawatha Avenue	IDPH LICENSE NO:	100-06327		

INFORMATION FROM PREVIOUS INSPECTION

HOMOGENEOUS AREA:	12		
MATERIAL DESCRIPTION:	Aircell Pipe Insulation		
HISTORICAL AHERA DAMAGE CATEGORY	6 ACBM with the potential for damage		
HISTORICAL DAMAGE REASON:			
HISTORICAL RESPONSE ACTION:	Operations and Maintenance		
ASBESTOS TYPE:	Chrysotile	FRIABLE:	Yes

RESULTS OF REINSPECTION AND REASSESSMENT

This homogeneous area was reinspected and reassessed in accordance with Section 763.85 and 763.88 of AHERA and it's condition HAS NOT CHANGED when compared to the conditions of the last AHERA reinspection.

The current AHERA DAMAGE CATEGORY is determined to be **6. ACBM with the potential for damage**

DAMAGE REASON:

DISTURBANCE POTENTIAL:	LOW		
MATERIAL LOCATION:	Janitor's Closet - 1944		
MATERIAL QUANTITY:	20	MATERIAL UNITS:	LF
DAMAGE QUANTITY:		DAMAGE UNITS:	LF
COMMENTS:			

Inspector's Signature:



Date: 03/15/2013

Chicago Public Schools

GSG Consultants, Inc. 2013 AHERA REINSPECTION

Management Planner Review Form

LEA NAME:	Chicago Public Schools	UNIT NUMBER:	25881	BUILDING ID:	6470
CITY/STATE:	Chicago, Illinois	MANAGEMENT PLANNER:	Jigar Shah		
SCHOOL NAME:	Wildwood School	REVIEW DATE:	4/29/2013		
ADDRESS:	6950 N Hiawatha Avenue	IDPH LICENSE NO:	100-06327		

HOMOGENEOUS AREA:	12		
MATERIAL DESCRIPTION:	Aircell Pipe Insulation		
MATERIAL LOCATION:	Janitor's Closet - 1944		
MATERIAL QUANTITY:	20	MATERIAL UNITS:	LF
DAMAGE QUANTITY:	0	DAMAGE UNITS:	LF

In accordance with Sections 763.88 and 763.90 of the Asbestos Hazard Emergency Response Act (AHERA) the LEA must select a management planner to review the results of the inspection and assessment and recommend appropriate response actions. The original inspection of the above identified homogeneous area has been reviewed in accordance with Sections 763.88 and 763.90 with the following recommendations.

The RESPONSE ACTION recommendation is:

Operations and Maintenance

Comments:

Management Planner's Signature:



Date: 04/29/2013

Chicago Public Schools

GSG Consultants, Inc. 2013 AHERA REINSPECTION

Inspector Assessment Form (REASSESSMENT)

LEA NAME:	Chicago Public Schools	UNIT NUMBER:	25881	BUILDING ID:	6470
CITY/STATE:	Chicago, Illinois	AHERA INSPECTOR:	Roberto Rivera		
SCHOOL NAME:	Wildwood School	INSPECTION DATE:	3/15/2013		
ADDRESS:	6950 N Hiawatha Avenue	IDPH LICENSE NO:	100-06327		

INFORMATION FROM PREVIOUS INSPECTION

HOMOGENEOUS AREA:	12A		
MATERIAL DESCRIPTION:	MJP E/F/V on Aircell Pipe Insulation		
HISTORICAL AHERA DAMAGE CATEGORY	6 ACBM with the potential for damage		
HISTORICAL DAMAGE REASON:			
HISTORICAL RESPONSE ACTION:	Operations and Maintenance		
ASBESTOS TYPE:	Chrysotile	FRIABLE:	Yes

RESULTS OF REINSPECTION AND REASSESSMENT

This homogeneous area was reinspected and reassessed in accordance with Section 763.85 and 763.88 of AHERA and it's condition HAS NOT CHANGED when compared to the conditions of the last AHERA reinspection.

The current AHERA DAMAGE CATEGORY is determined to be **6. ACBM with the potential for damage**

DAMAGE REASON:

DISTURBANCE POTENTIAL:	LOW		
MATERIAL LOCATION:	Janitor's Closet - 1944		
MATERIAL QUANTITY:	10	MATERIAL UNITS:	LF
DAMAGE QUANTITY:		DAMAGE UNITS:	LF
COMMENTS:			

Inspector's Signature:



Date: 03/15/2013

Chicago Public Schools

GSG Consultants, Inc. 2013 AHERA REINSPECTION

Management Planner Review Form

LEA NAME:	Chicago Public Schools	UNIT NUMBER:	25881	BUILDING ID:	6470
CITY/STATE:	Chicago, Illinois	MANAGEMENT PLANNER:	Jigar Shah		
SCHOOL NAME:	Wildwood School	REVIEW DATE:	4/29/2013		
ADDRESS:	6950 N Hiawatha Avenue	IDPH LICENSE NO:	100-06327		

HOMOGENEOUS AREA:	12A		
MATERIAL DESCRIPTION:	MJP E/F/V on Aircell Pipe Insulation		
MATERIAL LOCATION:	Janitor's Closet - 1944		
MATERIAL QUANTITY:	10	MATERIAL UNITS:	LF
DAMAGE QUANTITY:	0	DAMAGE UNITS:	LF

In accordance with Sections 763.88 and 763.90 of the Asbestos Hazard Emergency Response Act (AHERA) the LEA must select a management planner to review the results of the inspection and assessment and recommend appropriate response actions. The original inspection of the above identified homogeneous area has been reviewed in accordance with Sections 763.88 and 763.90 with the following recommendations.

The RESPONSE ACTION recommendation is:

Operations and Maintenance

Comments:

Management Planner's Signature:



Date: 04/29/2013

Chicago Public Schools

GSG Consultants, Inc.
2013 AHERA REINSPECTION

Inspector Assessment Form (REASSESSMENT)

LEA NAME: **Chicago Public Schools** UNIT NUMBER: **25881** BUILDING ID: **6470**
CITY/STATE: **Chicago, Illinois** AHERA INSPECTOR: **Roberto Rivera**
SCHOOL NAME: **Wildwood School** INSPECTION DATE: **3/15/2013**
ADDRESS: **6950 N Hiawatha Avenue** IDPH LICENSE NO: **100-06327**

INFORMATION FROM PREVIOUS INSPECTION

HOMOGENEOUS AREA: **13**
MATERIAL DESCRIPTION: **12"x12" Brown w/speckles VFT (Under HA# 33)**
HISTORICAL AHERA DAMAGE CATEGORY **6 ACBM with the potential for damage**
HISTORICAL DAMAGE REASON:
HISTORICAL RESPONSE ACTION: **Operations and Maintenance**
ASBESTOS TYPE: **Chrysotile** FRIABLE: **No**

RESULTS OF REINSPECTION AND REASSESSMENT

This homogeneous area was reinspected and reassessed in accordance with Section 763.85 and 763.88 of AHERA and it's condition HAS NOT CHANGED when compared to the conditions of the last AHERA reinspection.

The current AHERA DAMAGE CATEGORY is determined to be **6. ACBM with the potential for damage**

DAMAGE REASON:

DISTURBANCE POTENTIAL: **LOW**

MATERIAL LOCATION: **Room 104 - 1944**

MATERIAL QUANTITY: **700**

MATERIAL UNITS: **SF**

DAMAGE QUANTITY:

DAMAGE UNITS: **SF**

COMMENTS:

Inspector's Signature:



Date: **03/15/2013**

Chicago Public Schools

GSG Consultants, Inc. 2013 AHERA REINSPECTION

Management Planner Review Form

LEA NAME:	Chicago Public Schools	UNIT NUMBER:	25881	BUILDING ID:	6470
CITY/STATE:	Chicago, Illinois	MANAGEMENT PLANNER:	Jigar Shah		
SCHOOL NAME:	Wildwood School	REVIEW DATE:	4/29/2013		
ADDRESS:	6950 N Hiawatha Avenue	IDPH LICENSE NO:	100-06327		

HOMOGENEOUS AREA:	13		
MATERIAL DESCRIPTION:	12"x12" Brown w/speckles VFT (Under HA# 33)		
MATERIAL LOCATION:	Room 104 - 1944		
MATERIAL QUANTITY:	700	MATERIAL UNITS:	SF
DAMAGE QUANTITY:	0	DAMAGE UNITS:	SF

In accordance with Sections 763.88 and 763.90 of the Asbestos Hazard Emergency Response Act (AHERA) the LEA must select a management planner to review the results of the inspection and assessment and recommend appropriate response actions. The original inspection of the above identified homogeneous area has been reviewed in accordance with Sections 763.88 and 763.90 with the following recommendations.

The RESPONSE ACTION recommendation is:

Operations and Maintenance

Comments:

Management Planner's Signature:



Date: 04/29/2013

Chicago Public Schools

GSG Consultants, Inc. 2013 AHERA REINSPECTION

Inspector Assessment Form (REASSESSMENT)

LEA NAME:	Chicago Public Schools	UNIT NUMBER:	25881	BUILDING ID:	6470
CITY/STATE:	Chicago, Illinois	AHERA INSPECTOR:	Roberto Rivera		
SCHOOL NAME:	Wildwood School	INSPECTION DATE:	3/15/2013		
ADDRESS:	6950 N Hiawatha Avenue	IDPH LICENSE NO:	100-06327		

INFORMATION FROM PREVIOUS INSPECTION

HOMOGENEOUS AREA:	14		
MATERIAL DESCRIPTION:	12"x12" Brown w/Speckles VFT Mastic (Under HA# 33A)		
HISTORICAL AHERA DAMAGE CATEGORY	6 ACBM with the potential for damage		
HISTORICAL DAMAGE REASON:			
HISTORICAL RESPONSE ACTION:	Operations and Maintenance		
ASBESTOS TYPE:	Chrysotile	FRIABLE:	No

RESULTS OF REINSPECTION AND REASSESSMENT

This homogeneous area was reinspected and reassessed in accordance with Section 763.85 and 763.88 of AHERA and it's condition HAS NOT CHANGED when compared to the conditions of the last AHERA reinspection.

The current AHERA DAMAGE CATEGORY is determined to be **6. ACBM with the potential for damage**

DAMAGE REASON:

DISTURBANCE POTENTIAL: **LOW**

MATERIAL LOCATION: **Room 104 - 1944**

MATERIAL QUANTITY: **700**

MATERIAL UNITS: **SF**

DAMAGE QUANTITY:

DAMAGE UNITS: **SF**

COMMENTS:

Inspector's Signature:



Date: **03/15/2013**

Chicago Public Schools

GSG Consultants, Inc. 2013 AHERA REINSPECTION

Management Planner Review Form

LEA NAME:	Chicago Public Schools	UNIT NUMBER:	25881	BUILDING ID:	6470
CITY/STATE:	Chicago, Illinois	MANAGEMENT PLANNER:	Jigar Shah		
SCHOOL NAME:	Wildwood School	REVIEW DATE:	4/29/2013		
ADDRESS:	6950 N Hiawatha Avenue	IDPH LICENSE NO:	100-06327		

HOMOGENEOUS AREA:	14		
MATERIAL DESCRIPTION:	12"x12" Brown w/Speckles VFT Mastic (Under HA# 33A)		
MATERIAL LOCATION:	Room 104 - 1944		
MATERIAL QUANTITY:	700	MATERIAL UNITS:	SF
DAMAGE QUANTITY:	0	DAMAGE UNITS:	SF

In accordance with Sections 763.88 and 763.90 of the Asbestos Hazard Emergency Response Act (AHERA) the LEA must select a management planner to review the results of the inspection and assessment and recommend appropriate response actions. The original inspection of the above identified homogeneous area has been reviewed in accordance with Sections 763.88 and 763.90 with the following recommendations.

The RESPONSE ACTION recommendation is:

Operations and Maintenance

Comments:

Management Planner's Signature:



Date: 04/29/2013

Chicago Public Schools

GSG Consultants, Inc. 2013 AHERA REINSPECTION

Inspector Assessment Form (REASSESSMENT)

LEA NAME:	Chicago Public Schools	UNIT NUMBER:	25881	BUILDING ID:	6470
CITY/STATE:	Chicago, Illinois	AHERA INSPECTOR:	Roberto Rivera		
SCHOOL NAME:	Wildwood School	INSPECTION DATE:	3/15/2013		
ADDRESS:	6950 N Hiawatha Avenue	IDPH LICENSE NO:	100-06327		

INFORMATION FROM PREVIOUS INSPECTION

HOMOGENEOUS AREA:	17		
MATERIAL DESCRIPTION:	9"x9" Tan w/ Dark Brown Streaks VFT		
HISTORICAL AHERA DAMAGE CATEGORY	6 ACBM with the potential for damage		
HISTORICAL DAMAGE REASON:			
HISTORICAL RESPONSE ACTION:	Operations and Maintenance		
ASBESTOS TYPE:	Chrysotile	FRIABLE:	No

RESULTS OF REINSPECTION AND REASSESSMENT

This homogeneous area was reinspected and reassessed in accordance with Section 763.85 and 763.88 of AHERA and it's condition HAS NOT CHANGED when compared to the conditions of the last AHERA reinspection.

The current AHERA DAMAGE CATEGORY is determined to be **6. ACBM with the potential for damage**

DAMAGE REASON:

DISTURBANCE POTENTIAL: **MODERATE**

MATERIAL LOCATION: **Room 107, Women Washroom (by Room 105), Principal's Office (Under Carpet) and Engineer's Office (Under HA#33 and HA#33A) - 1944**

MATERIAL QUANTITY: **500** MATERIAL UNITS: **SF**

DAMAGE QUANTITY: DAMAGE UNITS: **SF**

COMMENTS:

Inspector's Signature: 

Date: 03/15/2013

Chicago Public Schools

GSG Consultants, Inc. 2013 AHERA REINSPECTION

Management Planner Review Form

LEA NAME:	Chicago Public Schools	UNIT NUMBER:	25881	BUILDING ID:	6470
CITY/STATE:	Chicago, Illinois	MANAGEMENT PLANNER:	Jigar Shah		
SCHOOL NAME:	Wildwood School	REVIEW DATE:	4/29/2013		
ADDRESS:	6950 N Hiawatha Avenue	IDPH LICENSE NO:	100-06327		

HOMOGENEOUS AREA:	17		
MATERIAL DESCRIPTION:	9"x9" Tan w/ Dark Brown Streaks VFT		
MATERIAL LOCATION:	Room 107, Women Washroom (by Room 105), Principal's Office (Under Carpet) and Engineer's Office (Under HA#33 and HA#33A) - 1944		
MATERIAL QUANTITY:	500	MATERIAL UNITS:	SF
DAMAGE QUANTITY:	0	DAMAGE UNITS:	SF

In accordance with Sections 763.88 and 763.90 of the Asbestos Hazard Emergency Response Act (AHERA) the LEA must select a management planner to review the results of the inspection and assessment and recommend appropriate response actions. The original inspection of the above identified homogeneous area has been reviewed in accordance with Sections 763.88 and 763.90 with the following recommendations.

The RESPONSE ACTION recommendation is:

Operations and Maintenance

Comments:

Management Planner's Signature:



Date: 04/29/2013

Chicago Public Schools

GSG Consultants, Inc. 2013 AHERA REINSPECTION

Inspector Assessment Form (REASSESSMENT)

LEA NAME:	Chicago Public Schools	UNIT NUMBER:	25881	BUILDING ID:	6470
CITY/STATE:	Chicago, Illinois	AHERA INSPECTOR:	Roberto Rivera		
SCHOOL NAME:	Wildwood School	INSPECTION DATE:	3/15/2013		
ADDRESS:	6950 N Hiawatha Avenue	IDPH LICENSE NO:	100-06327		

INFORMATION FROM PREVIOUS INSPECTION

HOMOGENEOUS AREA:	17A		
MATERIAL DESCRIPTION:	9"x9" Tan w/ Dark Brown Streaks VFT Mastic		
HISTORICAL AHERA DAMAGE CATEGORY	6 ACBM with the potential for damage		
HISTORICAL DAMAGE REASON:			
HISTORICAL RESPONSE ACTION:	Operations and Maintenance		
ASBESTOS TYPE:	Chrysotile	FRIABLE:	No

RESULTS OF REINSPECTION AND REASSESSMENT

This homogeneous area was reinspected and reassessed in accordance with Section 763.85 and 763.88 of AHERA and it's condition HAS NOT CHANGED when compared to the conditions of the last AHERA reinspection.

The current AHERA DAMAGE CATEGORY is determined to be **6. ACBM with the potential for damage**

DAMAGE REASON:

DISTURBANCE POTENTIAL: **LOW**

MATERIAL LOCATION: **Room 107, Women Washroom (by Room 105), Principal's Office (Under Carpet) and Engineer's Office (Under HA#33 & HA#33A) - 1944**

MATERIAL QUANTITY: **500** MATERIAL UNITS: **SF**

DAMAGE QUANTITY: DAMAGE UNITS: **SF**

COMMENTS:

Inspector's Signature:



Date: **03/15/2013**

Chicago Public Schools

GSG Consultants, Inc. 2013 AHERA REINSPECTION

Management Planner Review Form

LEA NAME:	Chicago Public Schools	UNIT NUMBER:	25881	BUILDING ID:	6470
CITY/STATE:	Chicago, Illinois	MANAGEMENT PLANNER:	Jigar Shah		
SCHOOL NAME:	Wildwood School	REVIEW DATE:	4/29/2013		
ADDRESS:	6950 N Hiawatha Avenue	IDPH LICENSE NO:	100-06327		

HOMOGENEOUS AREA:	17A		
MATERIAL DESCRIPTION:	9"x9" Tan w/ Dark Brown Streaks VFT Mastic		
MATERIAL LOCATION:	Room 107, Women Washroom (by Room 105), Principal's Office (Under Carpet) and Engineer's Office (Under HA#33 & HA#33A) - 1944		
MATERIAL QUANTITY:	500	MATERIAL UNITS:	SF
DAMAGE QUANTITY:	0	DAMAGE UNITS:	SF

In accordance with Sections 763.88 and 763.90 of the Asbestos Hazard Emergency Response Act (AHERA) the LEA must select a management planner to review the results of the inspection and assessment and recommend appropriate response actions. The original inspection of the above identified homogeneous area has been reviewed in accordance with Sections 763.88 and 763.90 with the following recommendations.

The RESPONSE ACTION recommendation is:

Operations and Maintenance

Comments:

Management Planner's Signature: _____



Date: 04/29/2013

Chicago Public Schools

GSG Consultants, Inc. 2013 AHERA REINSPECTION

Inspector Assessment Form (REASSESSMENT)

LEA NAME:	Chicago Public Schools	UNIT NUMBER:	25881	BUILDING ID:	6470
CITY/STATE:	Chicago, Illinois	AHERA INSPECTOR:	Roberto Rivera		
SCHOOL NAME:	Wildwood School	INSPECTION DATE:	3/15/2013		
ADDRESS:	6950 N Hiawatha Avenue	IDPH LICENSE NO:	100-06327		

INFORMATION FROM PREVIOUS INSPECTION

HOMOGENEOUS AREA:	18		
MATERIAL DESCRIPTION:	9"x9" Light Blue w/ Black Streaks VFT		
HISTORICAL AHERA DAMAGE CATEGORY	6 ACBM with the potential for damage		
HISTORICAL DAMAGE REASON:			
HISTORICAL RESPONSE ACTION:	Operations and Maintenance		
ASBESTOS TYPE:	Chrysotile	FRIABLE:	No

RESULTS OF REINSPECTION AND REASSESSMENT

This homogeneous area was reinspected and reassessed in accordance with Section 763.85 and 763.88 of AHERA and it's condition HAS NOT CHANGED when compared to the conditions of the last AHERA reinspection.

The current AHERA DAMAGE CATEGORY is determined to be **6. ACBM with the potential for damage**

DAMAGE REASON:

DISTURBANCE POTENTIAL: **LOW**

MATERIAL LOCATION: **Engineers Office (Under HA33 and HA33A), Women's Washroom (by Room 105), Principal's Office (Under Carpet) and Room 107 - 1944**

MATERIAL QUANTITY: **750** MATERIAL UNITS: **SF**

DAMAGE QUANTITY: DAMAGE UNITS: **SF**

COMMENTS:

Inspector's Signature: 

Date: 03/15/2013

Chicago Public Schools

GSG Consultants, Inc. 2013 AHERA REINSPECTION

Management Planner Review Form

LEA NAME:	Chicago Public Schools	UNIT NUMBER:	25881	BUILDING ID:	6470
CITY/STATE:	Chicago, Illinois	MANAGEMENT PLANNER:	Jigar Shah		
SCHOOL NAME:	Wildwood School	REVIEW DATE:	4/29/2013		
ADDRESS:	6950 N Hiawatha Avenue	IDPH LICENSE NO:	100-06327		

HOMOGENEOUS AREA:	18		
MATERIAL DESCRIPTION:	9"x9" Light Blue w/ Black Streaks VFT		
MATERIAL LOCATION:	Engineers Office (Under HA33 and HA33A), Women's Washroom (by Room 105), Principal's Office (Under Carpet) and Room 107 - 1944		
MATERIAL QUANTITY:	750	MATERIAL UNITS:	SF
DAMAGE QUANTITY:	0	DAMAGE UNITS:	SF

In accordance with Sections 763.88 and 763.90 of the Asbestos Hazard Emergency Response Act (AHERA) the LEA must select a management planner to review the results of the inspection and assessment and recommend appropriate response actions. The original inspection of the above identified homogeneous area has been reviewed in accordance with Sections 763.88 and 763.90 with the following recommendations.

The RESPONSE ACTION recommendation is:

Operations and Maintenance

Comments:

Management Planner's Signature:



Date: 04/29/2013

Chicago Public Schools

GSG Consultants, Inc. 2013 AHERA REINSPECTION

Inspector Assessment Form (REASSESSMENT)

LEA NAME:	Chicago Public Schools	UNIT NUMBER:	25881	BUILDING ID:	6470
CITY/STATE:	Chicago, Illinois	AHERA INSPECTOR:	Roberto Rivera		
SCHOOL NAME:	Wildwood School	INSPECTION DATE:	3/15/2013		
ADDRESS:	6950 N Hiawatha Avenue	IDPH LICENSE NO:	100-06327		

INFORMATION FROM PREVIOUS INSPECTION

HOMOGENEOUS AREA:	18A		
MATERIAL DESCRIPTION:	9"x9" Light Blue w/ Black Streaks VFT Mastic		
HISTORICAL AHERA DAMAGE CATEGORY	6 ACBM with the potential for damage		
HISTORICAL DAMAGE REASON:			
HISTORICAL RESPONSE ACTION:	Operations and Maintenance		
ASBESTOS TYPE:	Chrysotile	FRIABLE:	No

RESULTS OF REINSPECTION AND REASSESSMENT

This homogeneous area was reinspected and reassessed in accordance with Section 763.85 and 763.88 of AHERA and it's condition HAS NOT CHANGED when compared to the conditions of the last AHERA reinspection.

The current AHERA DAMAGE CATEGORY is determined to be **6. ACBM with the potential for damage**

DAMAGE REASON:

DISTURBANCE POTENTIAL: **LOW**

MATERIAL LOCATION: **Engineer's Office (Under HA#33 and HA#33A) Women's Washroom (by Room 105)
Principal's Office (Under Carpet) and Room 107 - 1944**

MATERIAL QUANTITY: **750** MATERIAL UNITS: **SF**

DAMAGE QUANTITY: DAMAGE UNITS: **SF**

COMMENTS:

Inspector's Signature:



Date: **03/15/2013**

Chicago Public Schools

GSG Consultants, Inc. 2013 AHERA REINSPECTION

Management Planner Review Form

LEA NAME:	Chicago Public Schools	UNIT NUMBER:	25881	BUILDING ID:	6470
CITY/STATE:	Chicago, Illinois	MANAGEMENT PLANNER:	Jigar Shah		
SCHOOL NAME:	Wildwood School	REVIEW DATE:	4/29/2013		
ADDRESS:	6950 N Hiawatha Avenue	IDPH LICENSE NO:	100-06327		

HOMOGENEOUS AREA:	18A		
MATERIAL DESCRIPTION:	9"x9" Light Blue w/ Black Streaks VFT Mastic		
MATERIAL LOCATION:	Engineer's Office (Under HA#33 and HA#33A) Women's Washroom (by Room 105) Principal's Office (Under Carpet) and Room 107 - 1944		
MATERIAL QUANTITY:	750	MATERIAL UNITS:	SF
DAMAGE QUANTITY:	0	DAMAGE UNITS:	SF

In accordance with Sections 763.88 and 763.90 of the Asbestos Hazard Emergency Response Act (AHERA) the LEA must select a management planner to review the results of the inspection and assessment and recommend appropriate response actions. The original inspection of the above identified homogeneous area has been reviewed in accordance with Sections 763.88 and 763.90 with the following recommendations.

The RESPONSE ACTION recommendation is:

Operations and Maintenance

Comments:

Management Planner's Signature:



Date: 04/29/2013

Chicago Public Schools

GSG Consultants, Inc. 2013 AHERA REINSPECTION

Inspector Assessment Form (REASSESSMENT)

LEA NAME:	Chicago Public Schools	UNIT NUMBER:	25881	BUILDING ID:	6470
CITY/STATE:	Chicago, Illinois	AHERA INSPECTOR:	Roberto Rivera		
SCHOOL NAME:	Wildwood School	INSPECTION DATE:	3/15/2013		
ADDRESS:	6950 N Hiawatha Avenue	IDPH LICENSE NO:	100-06327		

INFORMATION FROM PREVIOUS INSPECTION

HOMOGENEOUS AREA:	19		
MATERIAL DESCRIPTION:	9"x9" Gray w/ Black & White Streaks VFT		
HISTORICAL AHERA DAMAGE CATEGORY	6 ACBM with the potential for damage		
HISTORICAL DAMAGE REASON:			
HISTORICAL RESPONSE ACTION:	Operations and Maintenance		
ASBESTOS TYPE:	Chrysotile	FRIABLE:	No

RESULTS OF REINSPECTION AND REASSESSMENT

This homogeneous area was reinspected and reassessed in accordance with Section 763.85 and 763.88 of AHERA and it's condition HAS NOT CHANGED when compared to the conditions of the last AHERA reinspection.

The current AHERA DAMAGE CATEGORY is determined to be **6. ACBM with the potential for damage**

DAMAGE REASON:

DISTURBANCE POTENTIAL: **LOW**

MATERIAL LOCATION: **Room 106 (Under HA#32) - 1944**

MATERIAL QUANTITY: **750**

MATERIAL UNITS: **SF**

DAMAGE QUANTITY:

DAMAGE UNITS: **SF**

COMMENTS:

Inspector's Signature:



Date: **03/15/2013**

Chicago Public Schools

GSG Consultants, Inc. 2013 AHERA REINSPECTION

Management Planner Review Form

LEA NAME:	Chicago Public Schools	UNIT NUMBER:	25881	BUILDING ID:	6470
CITY/STATE:	Chicago, Illinois	MANAGEMENT PLANNER:	Jigar Shah		
SCHOOL NAME:	Wildwood School	REVIEW DATE:	4/29/2013		
ADDRESS:	6950 N Hiawatha Avenue	IDPH LICENSE NO:	100-06327		

HOMOGENEOUS AREA:	19		
MATERIAL DESCRIPTION:	9"x9" Gray w/ Black & White Streaks VFT		
MATERIAL LOCATION:	Room 106 (Under HA#32) - 1944		
MATERIAL QUANTITY:	750	MATERIAL UNITS:	SF
DAMAGE QUANTITY:	0	DAMAGE UNITS:	SF

In accordance with Sections 763.88 and 763.90 of the Asbestos Hazard Emergency Response Act (AHERA) the LEA must select a management planner to review the results of the inspection and assessment and recommend appropriate response actions. The original inspection of the above identified homogeneous area has been reviewed in accordance with Sections 763.88 and 763.90 with the following recommendations.

The RESPONSE ACTION recommendation is:

Operations and Maintenance

Comments:

Management Planner's Signature:



Date: 04/29/2013

Chicago Public Schools

GSG Consultants, Inc. 2013 AHERA REINSPECTION

Inspector Assessment Form (REASSESSMENT)

LEA NAME:	Chicago Public Schools	UNIT NUMBER:	25881	BUILDING ID:	6470
CITY/STATE:	Chicago, Illinois	AHERA INSPECTOR:	Roberto Rivera		
SCHOOL NAME:	Wildwood School	INSPECTION DATE:	3/15/2013		
ADDRESS:	6950 N Hiawatha Avenue	IDPH LICENSE NO:	100-06327		

INFORMATION FROM PREVIOUS INSPECTION

HOMOGENEOUS AREA:	19A		
MATERIAL DESCRIPTION:	9"x9" Gray w/ Black & White Streaks VFT Mastic		
HISTORICAL AHERA DAMAGE CATEGORY	6 ACBM with the potential for damage		
HISTORICAL DAMAGE REASON:			
HISTORICAL RESPONSE ACTION:	Operations and Maintenance		
ASBESTOS TYPE:	Chrysotile	FRIABLE:	No

RESULTS OF REINSPECTION AND REASSESSMENT

This homogeneous area was reinspected and reassessed in accordance with Section 763.85 and 763.88 of AHERA and it's condition HAS NOT CHANGED when compared to the conditions of the last AHERA reinspection.

The current AHERA DAMAGE CATEGORY is determined to be **6. ACBM with the potential for damage**

DAMAGE REASON:

DISTURBANCE POTENTIAL: **LOW**

MATERIAL LOCATION: **Room 106 (Under HA#32) - 1944**

MATERIAL QUANTITY: **750**

MATERIAL UNITS: **SF**

DAMAGE QUANTITY:

DAMAGE UNITS: **SF**

COMMENTS:

Inspector's Signature:



Date: **03/15/2013**

Chicago Public Schools

GSG Consultants, Inc. 2013 AHERA REINSPECTION

Management Planner Review Form

LEA NAME:	Chicago Public Schools	UNIT NUMBER:	25881	BUILDING ID:	6470
CITY/STATE:	Chicago, Illinois	MANAGEMENT PLANNER:	Jigar Shah		
SCHOOL NAME:	Wildwood School	REVIEW DATE:	4/29/2013		
ADDRESS:	6950 N Hiawatha Avenue	IDPH LICENSE NO:	100-06327		

HOMOGENEOUS AREA:	19A		
MATERIAL DESCRIPTION:	9"x9" Gray w/ Black & White Streaks VFT Mastic		
MATERIAL LOCATION:	Room 106 (Under HA#32) - 1944		
MATERIAL QUANTITY:	750	MATERIAL UNITS:	SF
DAMAGE QUANTITY:	0	DAMAGE UNITS:	SF

In accordance with Sections 763.88 and 763.90 of the Asbestos Hazard Emergency Response Act (AHERA) the LEA must select a management planner to review the results of the inspection and assessment and recommend appropriate response actions. The original inspection of the above identified homogeneous area has been reviewed in accordance with Sections 763.88 and 763.90 with the following recommendations.

The RESPONSE ACTION recommendation is:

Operations and Maintenance

Comments:

Management Planner's Signature:



Date: 04/29/2013

Chicago Public Schools

GSG Consultants, Inc.
2013 AHERA REINSPECTION

Inspector Assessment Form (REASSESSMENT)

LEA NAME: **Chicago Public Schools** UNIT NUMBER: **25881** BUILDING ID: **6470**
CITY/STATE: **Chicago, Illinois** AHERA INSPECTOR: **Roberto Rivera**
SCHOOL NAME: **Wildwood School** INSPECTION DATE: **3/15/2013**
ADDRESS: **6950 N Hiawatha Avenue** IDPH LICENSE NO: **100-06327**

INFORMATION FROM PREVIOUS INSPECTION

HOMOGENEOUS AREA: **20**
MATERIAL DESCRIPTION: **12"x12" Light Blue w/ Black & White Streaks VFT**
HISTORICAL AHERA DAMAGE CATEGORY **6 ACBM with the potential for damage**
HISTORICAL DAMAGE REASON:
HISTORICAL RESPONSE ACTION: **Operations and Maintenance**
ASBESTOS TYPE: **Chrysotile** FRIABLE: **No**

RESULTS OF REINSPECTION AND REASSESSMENT

This homogeneous area was reinspected and reassessed in accordance with Section 763.85 and 763.88 of AHERA and it's condition HAS NOT CHANGED when compared to the conditions of the last AHERA reinspection.

The current AHERA DAMAGE CATEGORY is determined to be **6. ACBM with the potential for damage**

DAMAGE REASON:

DISTURBANCE POTENTIAL: **MODERATE**

MATERIAL LOCATION: **Rooms 101, 102, 103, 108, 109, 111, Gym (Under HA44, 44A, 45 and 45A) and Gym Office - 1952**

MATERIAL QUANTITY: **3500**

MATERIAL UNITS: **SF**

DAMAGE QUANTITY:

DAMAGE UNITS: **SF**

COMMENTS:

Inspector's Signature:



Date: **03/15/2013**

Chicago Public Schools

GSG Consultants, Inc. 2013 AHERA REINSPECTION

Management Planner Review Form

LEA NAME:	Chicago Public Schools	UNIT NUMBER:	25881	BUILDING ID:	6470
CITY/STATE:	Chicago, Illinois	MANAGEMENT PLANNER:	Jigar Shah		
SCHOOL NAME:	Wildwood School	REVIEW DATE:	4/29/2013		
ADDRESS:	6950 N Hiawatha Avenue	IDPH LICENSE NO:	100-06327		

HOMOGENEOUS AREA:	20		
MATERIAL DESCRIPTION:	12"x12" Light Blue w/ Black & White Streaks VFT		
MATERIAL LOCATION:	Rooms 101, 102, 103, 108, 109, 111, Gym (Under HA44, 44A, 45 and 45A) and Gym Office - 1952		
MATERIAL QUANTITY:	3500	MATERIAL UNITS:	SF
DAMAGE QUANTITY:	0	DAMAGE UNITS:	SF

In accordance with Sections 763.88 and 763.90 of the Asbestos Hazard Emergency Response Act (AHERA) the LEA must select a management planner to review the results of the inspection and assessment and recommend appropriate response actions. The original inspection of the above identified homogeneous area has been reviewed in accordance with Sections 763.88 and 763.90 with the following recommendations.

The RESPONSE ACTION recommendation is:

Operations and Maintenance

Comments:

Management Planner's Signature:



Date: 04/29/2013

Chicago Public Schools

GSG Consultants, Inc. 2013 AHERA REINSPECTION

Inspector Assessment Form (REASSESSMENT)

LEA NAME:	Chicago Public Schools	UNIT NUMBER:	25881	BUILDING ID:	6470
CITY/STATE:	Chicago, Illinois	AHERA INSPECTOR:	Roberto Rivera		
SCHOOL NAME:	Wildwood School	INSPECTION DATE:	3/15/2013		
ADDRESS:	6950 N Hiawatha Avenue	IDPH LICENSE NO:	100-06327		

INFORMATION FROM PREVIOUS INSPECTION

HOMOGENEOUS AREA:	20A		
MATERIAL DESCRIPTION:	12"x12" Light Blue w/ Blk & White Streaks VFT Mastic		
HISTORICAL AHERA DAMAGE CATEGORY	6 ACBM with the potential for damage		
HISTORICAL DAMAGE REASON:			
HISTORICAL RESPONSE ACTION:	Operations and Maintenance		
ASBESTOS TYPE:	Chrysotile	FRIABLE:	No

RESULTS OF REINSPECTION AND REASSESSMENT

This homogeneous area was reinspected and reassessed in accordance with Section 763.85 and 763.88 of AHERA and it's condition HAS NOT CHANGED when compared to the conditions of the last AHERA reinspection.

The current AHERA DAMAGE CATEGORY is determined to be **6. ACBM with the potential for damage**

DAMAGE REASON:

DISTURBANCE POTENTIAL: **LOW**

MATERIAL LOCATION: **Rooms 101, 102, 103, 108, 109 and 111, Gym (Under HA44, 44A, 45 and 45A) and the Gym Office - 1952**

MATERIAL QUANTITY: **3500**

MATERIAL UNITS: **SF**

DAMAGE QUANTITY:

DAMAGE UNITS: **SF**

COMMENTS:

Inspector's Signature:



Date: **03/15/2013**

Chicago Public Schools

GSG Consultants, Inc. 2013 AHERA REINSPECTION

Management Planner Review Form

LEA NAME:	Chicago Public Schools	UNIT NUMBER:	25881	BUILDING ID:	6470
CITY/STATE:	Chicago, Illinois	MANAGEMENT PLANNER:	Jigar Shah		
SCHOOL NAME:	Wildwood School	REVIEW DATE:	4/29/2013		
ADDRESS:	6950 N Hiawatha Avenue	IDPH LICENSE NO:	100-06327		

HOMOGENEOUS AREA:	20A		
MATERIAL DESCRIPTION:	12"x12" Light Blue w/ Blk & White Streaks VFT Mastic		
MATERIAL LOCATION:	Rooms 101, 102, 103, 108, 109 and 111, Gym (Under HA44, 44A, 45 and 45A) and the Gym Office - 1952		
MATERIAL QUANTITY:	3500	MATERIAL UNITS:	SF
DAMAGE QUANTITY:	0	DAMAGE UNITS:	SF

In accordance with Sections 763.88 and 763.90 of the Asbestos Hazard Emergency Response Act (AHERA) the LEA must select a management planner to review the results of the inspection and assessment and recommend appropriate response actions. The original inspection of the above identified homogeneous area has been reviewed in accordance with Sections 763.88 and 763.90 with the following recommendations.

The RESPONSE ACTION recommendation is:

Operations and Maintenance

Comments:

Management Planner's Signature:



Date: 04/29/2013

Chicago Public Schools

GSG Consultants, Inc.
2013 AHERA REINSPECTION

Inspector Assessment Form (REASSESSMENT)

LEA NAME:	Chicago Public Schools	UNIT NUMBER:	25881	BUILDING ID:	6470
CITY/STATE:	Chicago, Illinois	AHERA INSPECTOR:	Roberto Rivera		
SCHOOL NAME:	Wildwood School	INSPECTION DATE:	3/15/2013		
ADDRESS:	6950 N Hiawatha Avenue	IDPH LICENSE NO:	100-06327		

INFORMATION FROM PREVIOUS INSPECTION

HOMOGENEOUS AREA:	21		
MATERIAL DESCRIPTION:	12"x12" Beige w/Black & White Streaks VFT		
HISTORICAL AHERA DAMAGE CATEGORY	6 ACBM with the potential for damage		
HISTORICAL DAMAGE REASON:			
HISTORICAL RESPONSE ACTION:	Operations and Maintenance		
ASBESTOS TYPE:	Chrysotile	FRIABLE:	No

RESULTS OF REINSPECTION AND REASSESSMENT

This homogeneous area was reinspected and reassessed in accordance with Section 763.85 and 763.88 of AHERA and it's condition HAS NOT CHANGED when compared to the conditions of the last AHERA reinspection.

The current AHERA DAMAGE CATEGORY is determined to be **6. ACBM with the potential for damage**

DAMAGE REASON:

DISTURBANCE POTENTIAL: **MODERATE**

MATERIAL LOCATION: **Rooms 101, 102, 103, 108, 109, 111, Gym (Under HA44, 44A, 45 and 45A) and Gym Office - 1952**

MATERIAL QUANTITY: **750**

MATERIAL UNITS: **SF**

DAMAGE QUANTITY:

DAMAGE UNITS: **SF**

COMMENTS:

Inspector's Signature:



Date: **03/15/2013**

Chicago Public Schools

GSG Consultants, Inc. 2013 AHERA REINSPECTION

Management Planner Review Form

LEA NAME:	Chicago Public Schools	UNIT NUMBER:	25881	BUILDING ID:	6470
CITY/STATE:	Chicago, Illinois	MANAGEMENT PLANNER:	Jigar Shah		
SCHOOL NAME:	Wildwood School	REVIEW DATE:	4/29/2013		
ADDRESS:	6950 N Hiawatha Avenue	IDPH LICENSE NO:	100-06327		

HOMOGENEOUS AREA:	21		
MATERIAL DESCRIPTION:	12"x12" Beige w/Black & White Streaks VFT		
MATERIAL LOCATION:	Rooms 101, 102, 103, 108, 109, 111, Gym (Under HA44, 44A, 45 and 45A) and Gym Office - 1952		
MATERIAL QUANTITY:	750	MATERIAL UNITS:	SF
DAMAGE QUANTITY:	0	DAMAGE UNITS:	SF

In accordance with Sections 763.88 and 763.90 of the Asbestos Hazard Emergency Response Act (AHERA) the LEA must select a management planner to review the results of the inspection and assessment and recommend appropriate response actions. The original inspection of the above identified homogeneous area has been reviewed in accordance with Sections 763.88 and 763.90 with the following recommendations.

The RESPONSE ACTION recommendation is:

Operations and Maintenance

Comments:

Management Planner's Signature:



Date: 04/29/2013

Chicago Public Schools

GSG Consultants, Inc. 2013 AHERA REINSPECTION

Inspector Assessment Form (REASSESSMENT)

LEA NAME:	Chicago Public Schools	UNIT NUMBER:	25881	BUILDING ID:	6470
CITY/STATE:	Chicago, Illinois	AHERA INSPECTOR:	Roberto Rivera		
SCHOOL NAME:	Wildwood School	INSPECTION DATE:	3/15/2013		
ADDRESS:	6950 N Hiawatha Avenue	IDPH LICENSE NO:	100-06327		

INFORMATION FROM PREVIOUS INSPECTION

HOMOGENEOUS AREA:	21A		
MATERIAL DESCRIPTION:	12"x12" Beige w/ Black & White Streaks VFT Mastic		
HISTORICAL AHERA DAMAGE CATEGORY	6 ACBM with the potential for damage		
HISTORICAL DAMAGE REASON:			
HISTORICAL RESPONSE ACTION:	Operations and Maintenance		
ASBESTOS TYPE:	Chrysotile	FRIABLE:	No

RESULTS OF REINSPECTION AND REASSESSMENT

This homogeneous area was reinspected and reassessed in accordance with Section 763.85 and 763.88 of AHERA and it's condition HAS NOT CHANGED when compared to the conditions of the last AHERA reinspection.

The current AHERA DAMAGE CATEGORY is determined to be **6. ACBM with the potential for damage**

DAMAGE REASON:

DISTURBANCE POTENTIAL: **LOW**

MATERIAL LOCATION: **Rooms 101, 102, 103, 108, 109, 111, Gym (Under HA44, 44A, 45 and 45A) and Gym Office - 1952**

MATERIAL QUANTITY: **750**

MATERIAL UNITS: **SF**

DAMAGE QUANTITY:

DAMAGE UNITS: **SF**

COMMENTS:

Inspector's Signature:



Date: **03/15/2013**

Chicago Public Schools

GSG Consultants, Inc. 2013 AHERA REINSPECTION

Management Planner Review Form

LEA NAME:	Chicago Public Schools	UNIT NUMBER:	25881	BUILDING ID:	6470
CITY/STATE:	Chicago, Illinois	MANAGEMENT PLANNER:	Jigar Shah		
SCHOOL NAME:	Wildwood School	REVIEW DATE:	4/29/2013		
ADDRESS:	6950 N Hiawatha Avenue	IDPH LICENSE NO:	100-06327		

HOMOGENEOUS AREA:	21A		
MATERIAL DESCRIPTION:	12"x12" Beige w/ Black & White Streaks VFT Mastic		
MATERIAL LOCATION:	Rooms 101, 102, 103, 108, 109, 111, Gym (Under HA44, 44A, 45 and 45A) and Gym Office - 1952		
MATERIAL QUANTITY:	750	MATERIAL UNITS:	SF
DAMAGE QUANTITY:	0	DAMAGE UNITS:	SF

In accordance with Sections 763.88 and 763.90 of the Asbestos Hazard Emergency Response Act (AHERA) the LEA must select a management planner to review the results of the inspection and assessment and recommend appropriate response actions. The original inspection of the above identified homogeneous area has been reviewed in accordance with Sections 763.88 and 763.90 with the following recommendations.

The RESPONSE ACTION recommendation is:

Operations and Maintenance

Comments:

Management Planner's Signature:



Date: 04/29/2013

Chicago Public Schools

GSG Consultants, Inc. 2013 AHERA REINSPECTION

Inspector Assessment Form (REASSESSMENT)

LEA NAME:	Chicago Public Schools	UNIT NUMBER:	25881	BUILDING ID:	6470
CITY/STATE:	Chicago, Illinois	AHERA INSPECTOR:	Roberto Rivera		
SCHOOL NAME:	Wildwood School	INSPECTION DATE:	3/15/2013		
ADDRESS:	6950 N Hiawatha Avenue	IDPH LICENSE NO:	100-06327		

INFORMATION FROM PREVIOUS INSPECTION

HOMOGENEOUS AREA:	22		
MATERIAL DESCRIPTION:	9"x9" Light Blue w/ Black & White Streaks VFT		
HISTORICAL AHERA DAMAGE CATEGORY	6 ACBM with the potential for damage		
HISTORICAL DAMAGE REASON:			
HISTORICAL RESPONSE ACTION:	Operations and Maintenance		
ASBESTOS TYPE:	Chrysotile	FRIABLE:	No

RESULTS OF REINSPECTION AND REASSESSMENT

This homogeneous area was reinspected and reassessed in accordance with Section 763.85 and 763.88 of AHERA and it's condition HAS NOT CHANGED when compared to the conditions of the last AHERA reinspection.

The current AHERA DAMAGE CATEGORY is determined to be **6. ACBM with the potential for damage**

DAMAGE REASON:

DISTURBANCE POTENTIAL:	MODERATE		
MATERIAL LOCATION:	Rooms 112 and 115, Main Office and Counselor's Office - 1952		
MATERIAL QUANTITY:	1800	MATERIAL UNITS:	SF
DAMAGE QUANTITY:		DAMAGE UNITS:	SF
COMMENTS:			

Inspector's Signature:



Date: 03/15/2013

Chicago Public Schools

GSG Consultants, Inc. 2013 AHERA REINSPECTION

Management Planner Review Form

LEA NAME:	Chicago Public Schools	UNIT NUMBER:	25881	BUILDING ID:	6470
CITY/STATE:	Chicago, Illinois	MANAGEMENT PLANNER:	Jigar Shah		
SCHOOL NAME:	Wildwood School	REVIEW DATE:	4/29/2013		
ADDRESS:	6950 N Hiawatha Avenue	IDPH LICENSE NO:	100-06327		

HOMOGENEOUS AREA:	22		
MATERIAL DESCRIPTION:	9"x9" Light Blue w/ Black & White Streaks VFT		
MATERIAL LOCATION:	Rooms 112 and 115, Main Office and Counselor's Office - 1952		
MATERIAL QUANTITY:	1800	MATERIAL UNITS:	SF
DAMAGE QUANTITY:	0	DAMAGE UNITS:	SF

In accordance with Sections 763.88 and 763.90 of the Asbestos Hazard Emergency Response Act (AHERA) the LEA must select a management planner to review the results of the inspection and assessment and recommend appropriate response actions. The original inspection of the above identified homogeneous area has been reviewed in accordance with Sections 763.88 and 763.90 with the following recommendations.

The RESPONSE ACTION recommendation is:

Operations and Maintenance

Comments:

Management Planner's Signature:



Date: 04/29/2013

Chicago Public Schools

GSG Consultants, Inc.
2013 AHERA REINSPECTION

Inspector Assessment Form (REASSESSMENT)

LEA NAME: **Chicago Public Schools** UNIT NUMBER: **25881** BUILDING ID: **6470**
CITY/STATE: **Chicago, Illinois** AHERA INSPECTOR: **Roberto Rivera**
SCHOOL NAME: **Wildwood School** INSPECTION DATE: **3/15/2013**
ADDRESS: **6950 N Hiawatha Avenue** IDPH LICENSE NO: **100-06327**

INFORMATION FROM PREVIOUS INSPECTION

HOMOGENEOUS AREA: **22A**
MATERIAL DESCRIPTION: **9"x9" Lt Blue w/ Black & White Streaks VFT Mastic**
HISTORICAL AHERA DAMAGE CATEGORY **6 ACBM with the potential for damage**
HISTORICAL DAMAGE REASON:
HISTORICAL RESPONSE ACTION: **Operations and Maintenance**
ASBESTOS TYPE: **Chrysotile** FRIABLE: **No**

RESULTS OF REINSPECTION AND REASSESSMENT

This homogeneous area was reinspected and reassessed in accordance with Section 763.85 and 763.88 of AHERA and it's condition HAS NOT CHANGED when compared to the conditions of the last AHERA reinspection.

The current AHERA DAMAGE CATEGORY is determined to be **6. ACBM with the potential for damage**

DAMAGE REASON:

DISTURBANCE POTENTIAL: **LOW**

MATERIAL LOCATION: **Rooms 112 and 115, Main Office and Counselor's Office - 1952**

MATERIAL QUANTITY: **1800**

MATERIAL UNITS: **SF**

DAMAGE QUANTITY:

DAMAGE UNITS: **SF**

COMMENTS:

Inspector's Signature:



Date: **03/15/2013**

Chicago Public Schools

GSG Consultants, Inc. 2013 AHERA REINSPECTION

Management Planner Review Form

LEA NAME:	Chicago Public Schools	UNIT NUMBER:	25881	BUILDING ID:	6470
CITY/STATE:	Chicago, Illinois	MANAGEMENT PLANNER:	Jigar Shah		
SCHOOL NAME:	Wildwood School	REVIEW DATE:	4/29/2013		
ADDRESS:	6950 N Hiawatha Avenue	IDPH LICENSE NO:	100-06327		

HOMOGENEOUS AREA:	22A		
MATERIAL DESCRIPTION:	9"x9" Lt Blue w/ Black & White Streaks VFT Mastic		
MATERIAL LOCATION:	Rooms 112 and 115, Main Office and Counselor's Office - 1952		
MATERIAL QUANTITY:	1800	MATERIAL UNITS:	SF
DAMAGE QUANTITY:	0	DAMAGE UNITS:	SF

In accordance with Sections 763.88 and 763.90 of the Asbestos Hazard Emergency Response Act (AHERA) the LEA must select a management planner to review the results of the inspection and assessment and recommend appropriate response actions. The original inspection of the above identified homogeneous area has been reviewed in accordance with Sections 763.88 and 763.90 with the following recommendations.

The RESPONSE ACTION recommendation is:

Operations and Maintenance

Comments:

Management Planner's Signature:



Date: 04/29/2013

Chicago Public Schools

GSG Consultants, Inc. 2013 AHERA REINSPECTION

Inspector Assessment Form (REASSESSMENT)

LEA NAME:	Chicago Public Schools	UNIT NUMBER:	25881	BUILDING ID:	6470
CITY/STATE:	Chicago, Illinois	AHERA INSPECTOR:	Roberto Rivera		
SCHOOL NAME:	Wildwood School	INSPECTION DATE:	3/15/2013		
ADDRESS:	6950 N Hiawatha Avenue	IDPH LICENSE NO:	100-06327		

INFORMATION FROM PREVIOUS INSPECTION

HOMOGENEOUS AREA:	23		
MATERIAL DESCRIPTION:	9"x9" Beige w/ Black & White Streaks VFT		
HISTORICAL AHERA DAMAGE CATEGORY	6 ACBM with the potential for damage		
HISTORICAL DAMAGE REASON:			
HISTORICAL RESPONSE ACTION:	Operations and Maintenance		
ASBESTOS TYPE:	Chrysotile	FRIABLE:	No

RESULTS OF REINSPECTION AND REASSESSMENT

This homogeneous area was reinspected and reassessed in accordance with Section 763.85 and 763.88 of AHERA and it's condition HAS NOT CHANGED when compared to the conditions of the last AHERA reinspection.

The current AHERA DAMAGE CATEGORY is determined to be **6. ACBM with the potential for damage**

DAMAGE REASON:

DISTURBANCE POTENTIAL:	MODERATE		
MATERIAL LOCATION:	Rooms 112 and 115, Main Office and Counselor's Office - 1952		
MATERIAL QUANTITY:	1800	MATERIAL UNITS:	SF
DAMAGE QUANTITY:		DAMAGE UNITS:	SF
COMMENTS:			

Inspector's Signature:



Date: 03/15/2013

Chicago Public Schools

GSG Consultants, Inc. 2013 AHERA REINSPECTION

Management Planner Review Form

LEA NAME:	Chicago Public Schools	UNIT NUMBER:	25881	BUILDING ID:	6470
CITY/STATE:	Chicago, Illinois	MANAGEMENT PLANNER:	Jigar Shah		
SCHOOL NAME:	Wildwood School	REVIEW DATE:	4/29/2013		
ADDRESS:	6950 N Hiawatha Avenue	IDPH LICENSE NO:	100-06327		

HOMOGENEOUS AREA:	23		
MATERIAL DESCRIPTION:	9"x9" Beige w/ Black & White Streaks VFT		
MATERIAL LOCATION:	Rooms 112 and 115, Main Office and Counselor's Office - 1952		
MATERIAL QUANTITY:	1800	MATERIAL UNITS:	SF
DAMAGE QUANTITY:	0	DAMAGE UNITS:	SF

In accordance with Sections 763.88 and 763.90 of the Asbestos Hazard Emergency Response Act (AHERA) the LEA must select a management planner to review the results of the inspection and assessment and recommend appropriate response actions. The original inspection of the above identified homogeneous area has been reviewed in accordance with Sections 763.88 and 763.90 with the following recommendations.

The RESPONSE ACTION recommendation is:

Operations and Maintenance

Comments:

Management Planner's Signature:



Date: 04/29/2013

Chicago Public Schools

GSG Consultants, Inc. 2013 AHERA REINSPECTION

Inspector Assessment Form (REASSESSMENT)

LEA NAME:	Chicago Public Schools	UNIT NUMBER:	25881	BUILDING ID:	6470
CITY/STATE:	Chicago, Illinois	AHERA INSPECTOR:	Roberto Rivera		
SCHOOL NAME:	Wildwood School	INSPECTION DATE:	3/15/2013		
ADDRESS:	6950 N Hiawatha Avenue	IDPH LICENSE NO:	100-06327		

INFORMATION FROM PREVIOUS INSPECTION

HOMOGENEOUS AREA:	23A		
MATERIAL DESCRIPTION:	9"x9" Beige w/ Black & White Streaks VFT Mastic		
HISTORICAL AHERA DAMAGE CATEGORY	6 ACBM with the potential for damage		
HISTORICAL DAMAGE REASON:			
HISTORICAL RESPONSE ACTION:	Operations and Maintenance		
ASBESTOS TYPE:	Chrysotile	FRIABLE:	No

RESULTS OF REINSPECTION AND REASSESSMENT

This homogeneous area was reinspected and reassessed in accordance with Section 763.85 and 763.88 of AHERA and it's condition HAS NOT CHANGED when compared to the conditions of the last AHERA reinspection.

The current AHERA DAMAGE CATEGORY is determined to be **6. ACBM with the potential for damage**

DAMAGE REASON:

DISTURBANCE POTENTIAL:	LOW		
MATERIAL LOCATION:	Rooms 112 and 115, Main Office and Counselor's Office - 1952		
MATERIAL QUANTITY:	1800	MATERIAL UNITS:	SF
DAMAGE QUANTITY:		DAMAGE UNITS:	SF
COMMENTS:			

Inspector's Signature:



Date: 03/15/2013

Chicago Public Schools

GSG Consultants, Inc. 2013 AHERA REINSPECTION

Management Planner Review Form

LEA NAME:	Chicago Public Schools	UNIT NUMBER:	25881	BUILDING ID:	6470
CITY/STATE:	Chicago, Illinois	MANAGEMENT PLANNER:	Jigar Shah		
SCHOOL NAME:	Wildwood School	REVIEW DATE:	4/29/2013		
ADDRESS:	6950 N Hiawatha Avenue	IDPH LICENSE NO:	100-06327		

HOMOGENEOUS AREA:	23A		
MATERIAL DESCRIPTION:	9"x9" Beige w/ Black & White Streaks VFT Mastic		
MATERIAL LOCATION:	Rooms 112 and 115, Main Office and Counselor's Office - 1952		
MATERIAL QUANTITY:	1800	MATERIAL UNITS:	SF
DAMAGE QUANTITY:	0	DAMAGE UNITS:	SF

In accordance with Sections 763.88 and 763.90 of the Asbestos Hazard Emergency Response Act (AHERA) the LEA must select a management planner to review the results of the inspection and assessment and recommend appropriate response actions. The original inspection of the above identified homogeneous area has been reviewed in accordance with Sections 763.88 and 763.90 with the following recommendations.

The RESPONSE ACTION recommendation is:

Operations and Maintenance

Comments:

Management Planner's Signature:



Date: 04/29/2013

Chicago Public Schools

GSG Consultants, Inc. 2013 AHERA REINSPECTION

Inspector Assessment Form (REASSESSMENT)

LEA NAME:	Chicago Public Schools	UNIT NUMBER:	25881	BUILDING ID:	6470
CITY/STATE:	Chicago, Illinois	AHERA INSPECTOR:	Roberto Rivera		
SCHOOL NAME:	Wildwood School	INSPECTION DATE:	3/15/2013		
ADDRESS:	6950 N Hiawatha Avenue	IDPH LICENSE NO:	100-06327		

INFORMATION FROM PREVIOUS INSPECTION

HOMOGENEOUS AREA:	24		
MATERIAL DESCRIPTION:	12"x12" Gray w/white streaks VFT		
HISTORICAL AHERA DAMAGE CATEGORY	6 ACBM with the potential for damage		
HISTORICAL DAMAGE REASON:			
HISTORICAL RESPONSE ACTION:	Operations and Maintenance		
ASBESTOS TYPE:	Chrysotile	FRIABLE:	No

RESULTS OF REINSPECTION AND REASSESSMENT

This homogeneous area was reinspected and reassessed in accordance with Section 763.85 and 763.88 of AHERA and it's condition HAS NOT CHANGED when compared to the conditions of the last AHERA reinspection.

The current AHERA DAMAGE CATEGORY is determined to be **6. ACBM with the potential for damage**

DAMAGE REASON:

DISTURBANCE POTENTIAL:	LOW		
MATERIAL LOCATION:	Under Carpet in the Library (Room 114) - 1952		
MATERIAL QUANTITY:	750	MATERIAL UNITS:	SF
DAMAGE QUANTITY:		DAMAGE UNITS:	SF
COMMENTS:			

Inspector's Signature:



Date: 03/15/2013

Chicago Public Schools

GSG Consultants, Inc. 2013 AHERA REINSPECTION

Management Planner Review Form

LEA NAME:	Chicago Public Schools	UNIT NUMBER:	25881	BUILDING ID:	6470
CITY/STATE:	Chicago, Illinois	MANAGEMENT PLANNER:	Jigar Shah		
SCHOOL NAME:	Wildwood School	REVIEW DATE:	4/29/2013		
ADDRESS:	6950 N Hiawatha Avenue	IDPH LICENSE NO:	100-06327		

HOMOGENEOUS AREA:	24		
MATERIAL DESCRIPTION:	12"x12" Gray w/white streaks VFT		
MATERIAL LOCATION:	Under Carpet in the Library (Room 114) - 1952		
MATERIAL QUANTITY:	750	MATERIAL UNITS:	SF
DAMAGE QUANTITY:	0	DAMAGE UNITS:	SF

In accordance with Sections 763.88 and 763.90 of the Asbestos Hazard Emergency Response Act (AHERA) the LEA must select a management planner to review the results of the inspection and assessment and recommend appropriate response actions. The original inspection of the above identified homogeneous area has been reviewed in accordance with Sections 763.88 and 763.90 with the following recommendations.

The RESPONSE ACTION recommendation is:

Operations and Maintenance

Comments:

Management Planner's Signature:



Date: 04/29/2013

Chicago Public Schools

GSG Consultants, Inc. 2013 AHERA REINSPECTION

Inspector Assessment Form (REASSESSMENT)

LEA NAME:	Chicago Public Schools	UNIT NUMBER:	25881	BUILDING ID:	6470
CITY/STATE:	Chicago, Illinois	AHERA INSPECTOR:	Roberto Rivera		
SCHOOL NAME:	Wildwood School	INSPECTION DATE:	3/15/2013		
ADDRESS:	6950 N Hiawatha Avenue	IDPH LICENSE NO:	100-06327		

INFORMATION FROM PREVIOUS INSPECTION

HOMOGENEOUS AREA:	24A		
MATERIAL DESCRIPTION:	12"x12" Gray w/white streaks VFT Mastic		
HISTORICAL AHERA DAMAGE CATEGORY	6 ACBM with the potential for damage		
HISTORICAL DAMAGE REASON:			
HISTORICAL RESPONSE ACTION:	Operations and Maintenance		
ASBESTOS TYPE:	Chrysotile	FRIABLE:	No

RESULTS OF REINSPECTION AND REASSESSMENT

This homogeneous area was reinspected and reassessed in accordance with Section 763.85 and 763.88 of AHERA and it's condition HAS NOT CHANGED when compared to the conditions of the last AHERA reinspection.

The current AHERA DAMAGE CATEGORY is determined to be **6. ACBM with the potential for damage**

DAMAGE REASON:

DISTURBANCE POTENTIAL: **LOW**

MATERIAL LOCATION: **Under Carpet in Library (Room 114) - 1952**

MATERIAL QUANTITY: **750**

MATERIAL UNITS: **SF**

DAMAGE QUANTITY:

DAMAGE UNITS: **SF**

COMMENTS:

Inspector's Signature:



Date: **03/15/2013**

Chicago Public Schools

GSG Consultants, Inc. 2013 AHERA REINSPECTION

Management Planner Review Form

LEA NAME:	Chicago Public Schools	UNIT NUMBER:	25881	BUILDING ID:	6470
CITY/STATE:	Chicago, Illinois	MANAGEMENT PLANNER:	Jigar Shah		
SCHOOL NAME:	Wildwood School	REVIEW DATE:	4/29/2013		
ADDRESS:	6950 N Hiawatha Avenue	IDPH LICENSE NO:	100-06327		

HOMOGENEOUS AREA:	24A		
MATERIAL DESCRIPTION:	12"x12" Gray w/white streaks VFT Mastic		
MATERIAL LOCATION:	Under Carpet in Library (Room 114) - 1952		
MATERIAL QUANTITY:	750	MATERIAL UNITS:	SF
DAMAGE QUANTITY:	0	DAMAGE UNITS:	SF

In accordance with Sections 763.88 and 763.90 of the Asbestos Hazard Emergency Response Act (AHERA) the LEA must select a management planner to review the results of the inspection and assessment and recommend appropriate response actions. The original inspection of the above identified homogeneous area has been reviewed in accordance with Sections 763.88 and 763.90 with the following recommendations.

The RESPONSE ACTION recommendation is:

Operations and Maintenance

Comments:

Management Planner's Signature:



Date: 04/29/2013

Chicago Public Schools

GSG Consultants, Inc. 2013 AHERA REINSPECTION

Inspector Assessment Form (REASSESSMENT)

LEA NAME:	Chicago Public Schools	UNIT NUMBER:	25881	BUILDING ID:	6470
CITY/STATE:	Chicago, Illinois	AHERA INSPECTOR:	Roberto Rivera		
SCHOOL NAME:	Wildwood School	INSPECTION DATE:	3/15/2013		
ADDRESS:	6950 N Hiawatha Avenue	IDPH LICENSE NO:	100-06327		

INFORMATION FROM PREVIOUS INSPECTION

HOMOGENEOUS AREA:	25		
MATERIAL DESCRIPTION:	12"x12" Gray w/black and white streaks VFT		
HISTORICAL AHERA DAMAGE CATEGORY	6 ACBM with the potential for damage		
HISTORICAL DAMAGE REASON:			
HISTORICAL RESPONSE ACTION:	Operations and Maintenance		
ASBESTOS TYPE:	Chrysotile	FRIABLE:	No

RESULTS OF REINSPECTION AND REASSESSMENT

This homogeneous area was reinspected and reassessed in accordance with Section 763.85 and 763.88 of AHERA and it's condition HAS NOT CHANGED when compared to the conditions of the last AHERA reinspection.

The current AHERA DAMAGE CATEGORY is determined to be **6. ACBM with the potential for damage**

DAMAGE REASON:

DISTURBANCE POTENTIAL: **LOW**

MATERIAL LOCATION: **Library (under carpet) - 1952**

MATERIAL QUANTITY: **300**

MATERIAL UNITS: **SF**

DAMAGE QUANTITY:

DAMAGE UNITS: **SF**

COMMENTS:

Inspector's Signature:



Date: **03/15/2013**

Chicago Public Schools

GSG Consultants, Inc. 2013 AHERA REINSPECTION

Management Planner Review Form

LEA NAME:	Chicago Public Schools	UNIT NUMBER:	25881	BUILDING ID:	6470
CITY/STATE:	Chicago, Illinois	MANAGEMENT PLANNER:	Jigar Shah		
SCHOOL NAME:	Wildwood School	REVIEW DATE:	4/29/2013		
ADDRESS:	6950 N Hiawatha Avenue	IDPH LICENSE NO:	100-06327		

HOMOGENEOUS AREA:	25		
MATERIAL DESCRIPTION:	12"x12" Gray w/black and white streaks VFT		
MATERIAL LOCATION:	Library (under carpet) - 1952		
MATERIAL QUANTITY:	300	MATERIAL UNITS:	SF
DAMAGE QUANTITY:	0	DAMAGE UNITS:	SF

In accordance with Sections 763.88 and 763.90 of the Asbestos Hazard Emergency Response Act (AHERA) the LEA must select a management planner to review the results of the inspection and assessment and recommend appropriate response actions. The original inspection of the above identified homogeneous area has been reviewed in accordance with Sections 763.88 and 763.90 with the following recommendations.

The RESPONSE ACTION recommendation is:

Operations and Maintenance

Comments:

Management Planner's Signature:



Date: 04/29/2013

Chicago Public Schools

GSG Consultants, Inc. 2013 AHERA REINSPECTION

Inspector Assessment Form (REASSESSMENT)

LEA NAME:	Chicago Public Schools	UNIT NUMBER:	25881	BUILDING ID:	6470
CITY/STATE:	Chicago, Illinois	AHERA INSPECTOR:	Roberto Rivera		
SCHOOL NAME:	Wildwood School	INSPECTION DATE:	3/15/2013		
ADDRESS:	6950 N Hiawatha Avenue	IDPH LICENSE NO:	100-06327		

INFORMATION FROM PREVIOUS INSPECTION

HOMOGENEOUS AREA:	25A		
MATERIAL DESCRIPTION:	12"x12" Gray w/ Black & White Streaks VFT Mastic		
HISTORICAL AHERA DAMAGE CATEGORY	6 ACBM with the potential for damage		
HISTORICAL DAMAGE REASON:			
HISTORICAL RESPONSE ACTION:	Operations and Maintenance		
ASBESTOS TYPE:	Chrysotile	FRIABLE:	No

RESULTS OF REINSPECTION AND REASSESSMENT

This homogeneous area was reinspected and reassessed in accordance with Section 763.85 and 763.88 of AHERA and it's condition HAS NOT CHANGED when compared to the conditions of the last AHERA reinspection.

The current AHERA DAMAGE CATEGORY is determined to be **6. ACBM with the potential for damage**

DAMAGE REASON:

DISTURBANCE POTENTIAL:	LOW		
MATERIAL LOCATION:	Library (under carpet) - 1952		
MATERIAL QUANTITY:	300	MATERIAL UNITS:	SF
DAMAGE QUANTITY:		DAMAGE UNITS:	SF
COMMENTS:			

Inspector's Signature:



Date: 03/15/2013

Chicago Public Schools

GSG Consultants, Inc. 2013 AHERA REINSPECTION

Management Planner Review Form

LEA NAME:	Chicago Public Schools	UNIT NUMBER:	25881	BUILDING ID:	6470
CITY/STATE:	Chicago, Illinois	MANAGEMENT PLANNER:	Jigar Shah		
SCHOOL NAME:	Wildwood School	REVIEW DATE:	4/29/2013		
ADDRESS:	6950 N Hiawatha Avenue	IDPH LICENSE NO:	100-06327		

HOMOGENEOUS AREA:	25A		
MATERIAL DESCRIPTION:	12"x12" Gray w/ Black & White Streaks VFT Mastic		
MATERIAL LOCATION:	Library (under carpet) - 1952		
MATERIAL QUANTITY:	300	MATERIAL UNITS:	SF
DAMAGE QUANTITY:	0	DAMAGE UNITS:	SF

In accordance with Sections 763.88 and 763.90 of the Asbestos Hazard Emergency Response Act (AHERA) the LEA must select a management planner to review the results of the inspection and assessment and recommend appropriate response actions. The original inspection of the above identified homogeneous area has been reviewed in accordance with Sections 763.88 and 763.90 with the following recommendations.

The RESPONSE ACTION recommendation is:

Operations and Maintenance

Comments:

Management Planner's Signature:



Date: 04/29/2013

Chicago Public Schools

GSG Consultants, Inc. 2013 AHERA REINSPECTION

Inspector Assessment Form (REASSESSMENT)

LEA NAME:	Chicago Public Schools	UNIT NUMBER:	25881	BUILDING ID:	6470
CITY/STATE:	Chicago, Illinois	AHERA INSPECTOR:	Roberto Rivera		
SCHOOL NAME:	Wildwood School	INSPECTION DATE:	3/15/2013		
ADDRESS:	6950 N Hiawatha Avenue	IDPH LICENSE NO:	100-06327		

INFORMATION FROM PREVIOUS INSPECTION

HOMOGENEOUS AREA:	26		
MATERIAL DESCRIPTION:	MJP E/F/V on Fiberglass Pipe Insulation		
HISTORICAL AHERA DAMAGE CATEGORY	6 ACBM with the potential for damage		
HISTORICAL DAMAGE REASON:			
HISTORICAL RESPONSE ACTION:	Operations and Maintenance		
ASBESTOS TYPE:	Chrysotile	FRIABLE:	Yes

RESULTS OF REINSPECTION AND REASSESSMENT

This homogeneous area was reinspected and reassessed in accordance with Section 763.85 and 763.88 of AHERA and it's condition HAS NOT CHANGED when compared to the conditions of the last AHERA reinspection.

The current AHERA DAMAGE CATEGORY is determined to be **6. ACBM with the potential for damage**

DAMAGE REASON:

DISTURBANCE POTENTIAL: **LOW**

MATERIAL LOCATION: **Boiler Room - 1944**

MATERIAL QUANTITY: **35**

MATERIAL UNITS: **LF**

DAMAGE QUANTITY:

DAMAGE UNITS: **LF**

COMMENTS:

Inspector's Signature:



Date: **03/15/2013**

Chicago Public Schools

GSG Consultants, Inc. 2013 AHERA REINSPECTION

Management Planner Review Form

LEA NAME:	Chicago Public Schools	UNIT NUMBER:	25881	BUILDING ID:	6470
CITY/STATE:	Chicago, Illinois	MANAGEMENT PLANNER:	Jigar Shah		
SCHOOL NAME:	Wildwood School	REVIEW DATE:	4/29/2013		
ADDRESS:	6950 N Hiawatha Avenue	IDPH LICENSE NO:	100-06327		

HOMOGENEOUS AREA:	26		
MATERIAL DESCRIPTION:	MJP E/F/V on Fiberglass Pipe Insulation		
MATERIAL LOCATION:	Boiler Room - 1944		
MATERIAL QUANTITY:	35	MATERIAL UNITS:	LF
DAMAGE QUANTITY:	0	DAMAGE UNITS:	LF

In accordance with Sections 763.88 and 763.90 of the Asbestos Hazard Emergency Response Act (AHERA) the LEA must select a management planner to review the results of the inspection and assessment and recommend appropriate response actions. The original inspection of the above identified homogeneous area has been reviewed in accordance with Sections 763.88 and 763.90 with the following recommendations.

The RESPONSE ACTION recommendation is:

Operations and Maintenance

Comments:

Management Planner's Signature:



Date: 04/29/2013

Chicago Public Schools

GSG Consultants, Inc. 2013 AHERA REINSPECTION

Inspector Assessment Form (REASSESSMENT)

LEA NAME:	Chicago Public Schools	UNIT NUMBER:	25881	BUILDING ID:	6470
CITY/STATE:	Chicago, Illinois	AHERA INSPECTOR:	Roberto Rivera		
SCHOOL NAME:	Wildwood School	INSPECTION DATE:	3/15/2013		
ADDRESS:	6950 N Hiawatha Avenue	IDPH LICENSE NO:	100-06327		

INFORMATION FROM PREVIOUS INSPECTION

HOMOGENEOUS AREA:	27		
MATERIAL DESCRIPTION:	12"x12" White w/ Beige Streaks VFT		
HISTORICAL AHERA DAMAGE CATEGORY	6 ACBM with the potential for damage		
HISTORICAL DAMAGE REASON:			
HISTORICAL RESPONSE ACTION:	Operations and Maintenance		
ASBESTOS TYPE:	Assumed	FRIABLE:	No

RESULTS OF REINSPECTION AND REASSESSMENT

This homogeneous area was reinspected and reassessed in accordance with Section 763.85 and 763.88 of AHERA and it's condition HAS NOT CHANGED when compared to the conditions of the last AHERA reinspection.

The current AHERA DAMAGE CATEGORY is determined to be **6. ACBM with the potential for damage**

DAMAGE REASON:

DISTURBANCE POTENTIAL:	LOW		
MATERIAL LOCATION:	North, South and West Corridors (Under HA#39 through HA#43A), Room 110 - 1952		
MATERIAL QUANTITY:	1000	MATERIAL UNITS:	SF
DAMAGE QUANTITY:		DAMAGE UNITS:	SF
COMMENTS:			

Inspector's Signature:



Date: 03/15/2013

Chicago Public Schools

GSG Consultants, Inc. 2013 AHERA REINSPECTION

Management Planner Review Form

LEA NAME:	Chicago Public Schools	UNIT NUMBER:	25881	BUILDING ID:	6470
CITY/STATE:	Chicago, Illinois	MANAGEMENT PLANNER:	Jigar Shah		
SCHOOL NAME:	Wildwood School	REVIEW DATE:	4/29/2013		
ADDRESS:	6950 N Hiawatha Avenue	IDPH LICENSE NO:	100-06327		

HOMOGENEOUS AREA:	27		
MATERIAL DESCRIPTION:	12"x12" White w/ Beige Streaks VFT		
MATERIAL LOCATION:	North, South and West Corridors (Under HA#39 through HA#43A), Room 110 - 1952		
MATERIAL QUANTITY:	1000	MATERIAL UNITS:	SF
DAMAGE QUANTITY:	0	DAMAGE UNITS:	SF

In accordance with Sections 763.88 and 763.90 of the Asbestos Hazard Emergency Response Act (AHERA) the LEA must select a management planner to review the results of the inspection and assessment and recommend appropriate response actions. The original inspection of the above identified homogeneous area has been reviewed in accordance with Sections 763.88 and 763.90 with the following recommendations.

The RESPONSE ACTION recommendation is:

Operations and Maintenance

Comments:

Management Planner's Signature:



Date: 04/29/2013

Chicago Public Schools

GSG Consultants, Inc. 2013 AHERA REINSPECTION

Inspector Assessment Form (REASSESSMENT)

LEA NAME:	Chicago Public Schools	UNIT NUMBER:	25881	BUILDING ID:	6470
CITY/STATE:	Chicago, Illinois	AHERA INSPECTOR:	Roberto Rivera		
SCHOOL NAME:	Wildwood School	INSPECTION DATE:	3/15/2013		
ADDRESS:	6950 N Hiawatha Avenue	IDPH LICENSE NO:	100-06327		

INFORMATION FROM PREVIOUS INSPECTION

HOMOGENEOUS AREA:	27A		
MATERIAL DESCRIPTION:	12"x12" White w/Beige Streaks VFT Mastic		
HISTORICAL AHERA DAMAGE CATEGORY	6 ACBM with the potential for damage		
HISTORICAL DAMAGE REASON:			
HISTORICAL RESPONSE ACTION:	Operations and Maintenance		
ASBESTOS TYPE:	Assumed	FRIABLE:	No

RESULTS OF REINSPECTION AND REASSESSMENT

This homogeneous area was reinspected and reassessed in accordance with Section 763.85 and 763.88 of AHERA and it's condition HAS NOT CHANGED when compared to the conditions of the last AHERA reinspection.

The current AHERA DAMAGE CATEGORY is determined to be **6. ACBM with the potential for damage**

DAMAGE REASON:

DISTURBANCE POTENTIAL: **LOW**

MATERIAL LOCATION: **North, South and West Corridors (Under HA#39 through HA#43A), Room 110 - 1952**

MATERIAL QUANTITY: **1000**

MATERIAL UNITS: **SF**

DAMAGE QUANTITY:

DAMAGE UNITS: **SF**

COMMENTS:

Inspector's Signature:



Date: **03/15/2013**

Chicago Public Schools

GSG Consultants, Inc. 2013 AHERA REINSPECTION

Management Planner Review Form

LEA NAME:	Chicago Public Schools	UNIT NUMBER:	25881	BUILDING ID:	6470
CITY/STATE:	Chicago, Illinois	MANAGEMENT PLANNER:	Jigar Shah		
SCHOOL NAME:	Wildwood School	REVIEW DATE:	4/29/2013		
ADDRESS:	6950 N Hiawatha Avenue	IDPH LICENSE NO:	100-06327		

HOMOGENEOUS AREA:	27A		
MATERIAL DESCRIPTION:	12"x12" White w/Beige Streaks VFT Mastic		
MATERIAL LOCATION:	North, South and West Corridors (Under HA#39 through HA#43A), Room 110 - 1952		
MATERIAL QUANTITY:	1000	MATERIAL UNITS:	SF
DAMAGE QUANTITY:	0	DAMAGE UNITS:	SF

In accordance with Sections 763.88 and 763.90 of the Asbestos Hazard Emergency Response Act (AHERA) the LEA must select a management planner to review the results of the inspection and assessment and recommend appropriate response actions. The original inspection of the above identified homogeneous area has been reviewed in accordance with Sections 763.88 and 763.90 with the following recommendations.

The RESPONSE ACTION recommendation is:

Operations and Maintenance

Comments:

Management Planner's Signature:



Date: 04/29/2013

Chicago Public Schools

GSG Consultants, Inc. 2013 AHERA REINSPECTION

Inspector Assessment Form (REASSESSMENT)

LEA NAME:	Chicago Public Schools	UNIT NUMBER:	25881	BUILDING ID:	6470
CITY/STATE:	Chicago, Illinois	AHERA INSPECTOR:	Roberto Rivera		
SCHOOL NAME:	Wildwood School	INSPECTION DATE:	3/15/2013		
ADDRESS:	6950 N Hiawatha Avenue	IDPH LICENSE NO:	100-06327		

INFORMATION FROM PREVIOUS INSPECTION

HOMOGENEOUS AREA:	28		
MATERIAL DESCRIPTION:	12"x12" Brown w/ Beige Streaks VFT		
HISTORICAL AHERA DAMAGE CATEGORY	6 ACBM with the potential for damage		
HISTORICAL DAMAGE REASON:			
HISTORICAL RESPONSE ACTION:	Operations and Maintenance		
ASBESTOS TYPE:	Assumed	FRIABLE:	No

RESULTS OF REINSPECTION AND REASSESSMENT

This homogeneous area was reinspected and reassessed in accordance with Section 763.85 and 763.88 of AHERA and it's condition HAS NOT CHANGED when compared to the conditions of the last AHERA reinspection.

The current AHERA DAMAGE CATEGORY is determined to be **6. ACBM with the potential for damage**

DAMAGE REASON:

DISTURBANCE POTENTIAL: **MODERATE**

MATERIAL LOCATION: **North, South and West Corridors (Under HA#39 Through HA#43A) and Room 110 - 1952**

MATERIAL QUANTITY: **1000**

MATERIAL UNITS: **SF**

DAMAGE QUANTITY:

DAMAGE UNITS: **SF**

COMMENTS:

Inspector's Signature:



Date: **03/15/2013**

Chicago Public Schools

GSG Consultants, Inc. 2013 AHERA REINSPECTION

Management Planner Review Form

LEA NAME:	Chicago Public Schools	UNIT NUMBER:	25881	BUILDING ID:	6470
CITY/STATE:	Chicago, Illinois	MANAGEMENT PLANNER:	Jigar Shah		
SCHOOL NAME:	Wildwood School	REVIEW DATE:	4/29/2013		
ADDRESS:	6950 N Hiawatha Avenue	IDPH LICENSE NO:	100-06327		

HOMOGENEOUS AREA:	28		
MATERIAL DESCRIPTION:	12"x12" Brown w/ Beige Streaks VFT		
MATERIAL LOCATION:	North, South and West Corridors (Under HA#39 Through HA#43A) and Room 110 - 1952		
MATERIAL QUANTITY:	1000	MATERIAL UNITS:	SF
DAMAGE QUANTITY:	0	DAMAGE UNITS:	SF

In accordance with Sections 763.88 and 763.90 of the Asbestos Hazard Emergency Response Act (AHERA) the LEA must select a management planner to review the results of the inspection and assessment and recommend appropriate response actions. The original inspection of the above identified homogeneous area has been reviewed in accordance with Sections 763.88 and 763.90 with the following recommendations.

The RESPONSE ACTION recommendation is:

Operations and Maintenance

Comments:

Management Planner's Signature:



Date: 04/29/2013

Chicago Public Schools

GSG Consultants, Inc. 2013 AHERA REINSPECTION

Inspector Assessment Form (REASSESSMENT)

LEA NAME:	Chicago Public Schools	UNIT NUMBER:	25881	BUILDING ID:	6470
CITY/STATE:	Chicago, Illinois	AHERA INSPECTOR:	Roberto Rivera		
SCHOOL NAME:	Wildwood School	INSPECTION DATE:	3/15/2013		
ADDRESS:	6950 N Hiawatha Avenue	IDPH LICENSE NO:	100-06327		

INFORMATION FROM PREVIOUS INSPECTION

HOMOGENEOUS AREA:	28A		
MATERIAL DESCRIPTION:	12"x12" Brown w/Beige Streaks VFT Mastic		
HISTORICAL AHERA DAMAGE CATEGORY	6 ACBM with the potential for damage		
HISTORICAL DAMAGE REASON:			
HISTORICAL RESPONSE ACTION:	Operations and Maintenance		
ASBESTOS TYPE:	Assumed	FRIABLE:	No

RESULTS OF REINSPECTION AND REASSESSMENT

This homogeneous area was reinspected and reassessed in accordance with Section 763.85 and 763.88 of AHERA and it's condition HAS NOT CHANGED when compared to the conditions of the last AHERA reinspection.

The current AHERA DAMAGE CATEGORY is determined to be **6. ACBM with the potential for damage**

DAMAGE REASON:

DISTURBANCE POTENTIAL: **LOW**

MATERIAL LOCATION: **North, South and West Corridors (Under HA#39 Through HA#43A) and Room 110 - 1952**

MATERIAL QUANTITY: **1000**

MATERIAL UNITS: **SF**

DAMAGE QUANTITY:

DAMAGE UNITS: **SF**

COMMENTS:

Inspector's Signature:



Date: **03/15/2013**

Chicago Public Schools

GSG Consultants, Inc. 2013 AHERA REINSPECTION

Management Planner Review Form

LEA NAME:	Chicago Public Schools	UNIT NUMBER:	25881	BUILDING ID:	6470
CITY/STATE:	Chicago, Illinois	MANAGEMENT PLANNER:	Jigar Shah		
SCHOOL NAME:	Wildwood School	REVIEW DATE:	4/29/2013		
ADDRESS:	6950 N Hiawatha Avenue	IDPH LICENSE NO:	100-06327		

HOMOGENEOUS AREA:	28A		
MATERIAL DESCRIPTION:	12"x12" Brown w/Beige Streaks VFT Mastic		
MATERIAL LOCATION:	North, South and West Corridors (Under HA#39 Through HA#43A) and Room 110 - 1952		
MATERIAL QUANTITY:	1000	MATERIAL UNITS:	SF
DAMAGE QUANTITY:	0	DAMAGE UNITS:	SF

In accordance with Sections 763.88 and 763.90 of the Asbestos Hazard Emergency Response Act (AHERA) the LEA must select a management planner to review the results of the inspection and assessment and recommend appropriate response actions. The original inspection of the above identified homogeneous area has been reviewed in accordance with Sections 763.88 and 763.90 with the following recommendations.

The RESPONSE ACTION recommendation is:

Operations and Maintenance

Comments:

Management Planner's Signature:



Date: 04/29/2013

Chicago Public Schools

GSG Consultants, Inc. 2013 AHERA REINSPECTION

Inspector Assessment Form (REASSESSMENT)

LEA NAME:	Chicago Public Schools	UNIT NUMBER:	25881	BUILDING ID:	6470
CITY/STATE:	Chicago, Illinois	AHERA INSPECTOR:	Roberto Rivera		
SCHOOL NAME:	Wildwood School	INSPECTION DATE:	3/15/2013		
ADDRESS:	6950 N Hiawatha Avenue	IDPH LICENSE NO:	100-06327		

INFORMATION FROM PREVIOUS INSPECTION

HOMOGENEOUS AREA:	29		
MATERIAL DESCRIPTION:	12"x12" Off White w/ Brown Speckles VFT		
HISTORICAL AHERA DAMAGE CATEGORY	6 ACBM with the potential for damage		
HISTORICAL DAMAGE REASON:			
HISTORICAL RESPONSE ACTION:	Operations and Maintenance		
ASBESTOS TYPE:	Assumed	FRIABLE:	No

RESULTS OF REINSPECTION AND REASSESSMENT

This homogeneous area was reinspected and reassessed in accordance with Section 763.85 and 763.88 of AHERA and it's condition HAS NOT CHANGED when compared to the conditions of the last AHERA reinspection.

The current AHERA DAMAGE CATEGORY is determined to be **6. ACBM with the potential for damage**

DAMAGE REASON:

DISTURBANCE POTENTIAL:	MODERATE		
MATERIAL LOCATION:	Room 113 - 1952		
MATERIAL QUANTITY:	800	MATERIAL UNITS:	SF
DAMAGE QUANTITY:		DAMAGE UNITS:	SF
COMMENTS:			

Inspector's Signature:



Date: 03/15/2013

Chicago Public Schools

GSG Consultants, Inc. 2013 AHERA REINSPECTION

Management Planner Review Form

LEA NAME:	Chicago Public Schools	UNIT NUMBER:	25881	BUILDING ID:	6470
CITY/STATE:	Chicago, Illinois	MANAGEMENT PLANNER:	Jigar Shah		
SCHOOL NAME:	Wildwood School	REVIEW DATE:	4/29/2013		
ADDRESS:	6950 N Hiawatha Avenue	IDPH LICENSE NO:	100-06327		

HOMOGENEOUS AREA:	29		
MATERIAL DESCRIPTION:	12"x12" Off White w/ Brown Speckles VFT		
MATERIAL LOCATION:	Room 113 - 1952		
MATERIAL QUANTITY:	800	MATERIAL UNITS:	SF
DAMAGE QUANTITY:	0	DAMAGE UNITS:	SF

In accordance with Sections 763.88 and 763.90 of the Asbestos Hazard Emergency Response Act (AHERA) the LEA must select a management planner to review the results of the inspection and assessment and recommend appropriate response actions. The original inspection of the above identified homogeneous area has been reviewed in accordance with Sections 763.88 and 763.90 with the following recommendations.

The RESPONSE ACTION recommendation is:

Operations and Maintenance

Comments:

Management Planner's Signature:



Date: 04/29/2013

Chicago Public Schools

GSG Consultants, Inc.
2013 AHERA REINSPECTION

Inspector Assessment Form (REASSESSMENT)

LEA NAME: **Chicago Public Schools** UNIT NUMBER: **25881** BUILDING ID: **6470**
CITY/STATE: **Chicago, Illinois** AHERA INSPECTOR: **Roberto Rivera**
SCHOOL NAME: **Wildwood School** INSPECTION DATE: **3/15/2013**
ADDRESS: **6950 N Hiawatha Avenue** IDPH LICENSE NO: **100-06327**

INFORMATION FROM PREVIOUS INSPECTION

HOMOGENEOUS AREA: **29A**
MATERIAL DESCRIPTION: **12"x12" Off White w/ Brown Speckles VFT Mastic**
HISTORICAL AHERA DAMAGE CATEGORY **6 ACBM with the potential for damage**
HISTORICAL DAMAGE REASON:
HISTORICAL RESPONSE ACTION: **Operations and Maintenance**
ASBESTOS TYPE: **Assumed** FRIABLE: **No**

RESULTS OF REINSPECTION AND REASSESSMENT

This homogeneous area was reinspected and reassessed in accordance with Section 763.85 and 763.88 of AHERA and it's condition HAS NOT CHANGED when compared to the conditions of the last AHERA reinspection.

The current AHERA DAMAGE CATEGORY is determined to be **6. ACBM with the potential for damage**

DAMAGE REASON:

DISTURBANCE POTENTIAL: **LOW**

MATERIAL LOCATION: **Room 113 - 1952**

MATERIAL QUANTITY: **800**

MATERIAL UNITS: **SF**

DAMAGE QUANTITY:

DAMAGE UNITS: **SF**

COMMENTS:

Inspector's Signature:



Date: **03/15/2013**

Chicago Public Schools

GSG Consultants, Inc. 2013 AHERA REINSPECTION

Management Planner Review Form

LEA NAME:	Chicago Public Schools	UNIT NUMBER:	25881	BUILDING ID:	6470
CITY/STATE:	Chicago, Illinois	MANAGEMENT PLANNER:	Jigar Shah		
SCHOOL NAME:	Wildwood School	REVIEW DATE:	4/29/2013		
ADDRESS:	6950 N Hiawatha Avenue	IDPH LICENSE NO:	100-06327		

HOMOGENEOUS AREA:	29A		
MATERIAL DESCRIPTION:	12"x12" Off White w/ Brown Speckles VFT Mastic		
MATERIAL LOCATION:	Room 113 - 1952		
MATERIAL QUANTITY:	800	MATERIAL UNITS:	SF
DAMAGE QUANTITY:	0	DAMAGE UNITS:	SF

In accordance with Sections 763.88 and 763.90 of the Asbestos Hazard Emergency Response Act (AHERA) the LEA must select a management planner to review the results of the inspection and assessment and recommend appropriate response actions. The original inspection of the above identified homogeneous area has been reviewed in accordance with Sections 763.88 and 763.90 with the following recommendations.

The RESPONSE ACTION recommendation is:

Operations and Maintenance

Comments:

Management Planner's Signature:



Date: 04/29/2013

Chicago Public Schools

GSG Consultants, Inc. 2013 AHERA REINSPECTION

Inspector Assessment Form (REASSESSMENT)

LEA NAME:	Chicago Public Schools	UNIT NUMBER:	25881	BUILDING ID:	6470
CITY/STATE:	Chicago, Illinois	AHERA INSPECTOR:	Roberto Rivera		
SCHOOL NAME:	Wildwood School	INSPECTION DATE:	3/15/2013		
ADDRESS:	6950 N Hiawatha Avenue	IDPH LICENSE NO:	100-06327		

INFORMATION FROM PREVIOUS INSPECTION

HOMOGENEOUS AREA:	30		
MATERIAL DESCRIPTION:	12"x12" White w/ Beige Streaks VFT		
HISTORICAL AHERA DAMAGE CATEGORY	6 ACBM with the potential for damage		
HISTORICAL DAMAGE REASON:			
HISTORICAL RESPONSE ACTION:	Operations and Maintenance		
ASBESTOS TYPE:	Assumed	FRIABLE:	No

RESULTS OF REINSPECTION AND REASSESSMENT

This homogeneous area was reinspected and reassessed in accordance with Section 763.85 and 763.88 of AHERA and it's condition HAS NOT CHANGED when compared to the conditions of the last AHERA reinspection.

The current AHERA DAMAGE CATEGORY is determined to be **6. ACBM with the potential for damage**

DAMAGE REASON:

DISTURBANCE POTENTIAL:	LOW		
MATERIAL LOCATION:	Main Corridor (Under HA#34 through HA#38A) - 1944		
MATERIAL QUANTITY:	1000	MATERIAL UNITS:	SF
DAMAGE QUANTITY:		DAMAGE UNITS:	SF
COMMENTS:			

Inspector's Signature:



Date: 03/15/2013

Chicago Public Schools

GSG Consultants, Inc. 2013 AHERA REINSPECTION

Management Planner Review Form

LEA NAME:	Chicago Public Schools	UNIT NUMBER:	25881	BUILDING ID:	6470
CITY/STATE:	Chicago, Illinois	MANAGEMENT PLANNER:	Jigar Shah		
SCHOOL NAME:	Wildwood School	REVIEW DATE:	4/29/2013		
ADDRESS:	6950 N Hiawatha Avenue	IDPH LICENSE NO:	100-06327		

HOMOGENEOUS AREA:	30		
MATERIAL DESCRIPTION:	12"x12" White w/ Beige Streaks VFT		
MATERIAL LOCATION:	Main Corridor (Under HA#34 through HA#38A) - 1944		
MATERIAL QUANTITY:	1000	MATERIAL UNITS:	SF
DAMAGE QUANTITY:	0	DAMAGE UNITS:	SF

In accordance with Sections 763.88 and 763.90 of the Asbestos Hazard Emergency Response Act (AHERA) the LEA must select a management planner to review the results of the inspection and assessment and recommend appropriate response actions. The original inspection of the above identified homogeneous area has been reviewed in accordance with Sections 763.88 and 763.90 with the following recommendations.

The RESPONSE ACTION recommendation is:

Operations and Maintenance

Comments:

Management Planner's Signature:



Date: 04/29/2013

Chicago Public Schools

GSG Consultants, Inc. 2013 AHERA REINSPECTION

Inspector Assessment Form (REASSESSMENT)

LEA NAME:	Chicago Public Schools	UNIT NUMBER:	25881	BUILDING ID:	6470
CITY/STATE:	Chicago, Illinois	AHERA INSPECTOR:	Roberto Rivera		
SCHOOL NAME:	Wildwood School	INSPECTION DATE:	3/15/2013		
ADDRESS:	6950 N Hiawatha Avenue	IDPH LICENSE NO:	100-06327		

INFORMATION FROM PREVIOUS INSPECTION

HOMOGENEOUS AREA:	30A		
MATERIAL DESCRIPTION:	12"x12" White w/ Beige Streaks VFT Mastic		
HISTORICAL AHERA DAMAGE CATEGORY	6 ACBM with the potential for damage		
HISTORICAL DAMAGE REASON:			
HISTORICAL RESPONSE ACTION:	Operations and Maintenance		
ASBESTOS TYPE:	Assumed	FRIABLE:	No

RESULTS OF REINSPECTION AND REASSESSMENT

This homogeneous area was reinspected and reassessed in accordance with Section 763.85 and 763.88 of AHERA and it's condition HAS NOT CHANGED when compared to the conditions of the last AHERA reinspection.

The current AHERA DAMAGE CATEGORY is determined to be **6. ACBM with the potential for damage**

DAMAGE REASON:

DISTURBANCE POTENTIAL:	LOW		
MATERIAL LOCATION:	Main Corridor (Under HA#34 through HA#38A) - 1944		
MATERIAL QUANTITY:	1000	MATERIAL UNITS:	SF
DAMAGE QUANTITY:		DAMAGE UNITS:	SF
COMMENTS:			

Inspector's Signature:



Date: 03/15/2013

Chicago Public Schools

GSG Consultants, Inc. 2013 AHERA REINSPECTION

Management Planner Review Form

LEA NAME:	Chicago Public Schools	UNIT NUMBER:	25881	BUILDING ID:	6470
CITY/STATE:	Chicago, Illinois	MANAGEMENT PLANNER:	Jigar Shah		
SCHOOL NAME:	Wildwood School	REVIEW DATE:	4/29/2013		
ADDRESS:	6950 N Hiawatha Avenue	IDPH LICENSE NO:	100-06327		

HOMOGENEOUS AREA:	30A		
MATERIAL DESCRIPTION:	12"x12" White w/ Beige Streaks VFT Mastic		
MATERIAL LOCATION:	Main Corridor (Under HA#34 through HA#38A) - 1944		
MATERIAL QUANTITY:	1000	MATERIAL UNITS:	SF
DAMAGE QUANTITY:	0	DAMAGE UNITS:	SF

In accordance with Sections 763.88 and 763.90 of the Asbestos Hazard Emergency Response Act (AHERA) the LEA must select a management planner to review the results of the inspection and assessment and recommend appropriate response actions. The original inspection of the above identified homogeneous area has been reviewed in accordance with Sections 763.88 and 763.90 with the following recommendations.

The RESPONSE ACTION recommendation is:

Operations and Maintenance

Comments:

Management Planner's Signature:



Date: 04/29/2013

Chicago Public Schools

GSG Consultants, Inc. 2013 AHERA REINSPECTION

Inspector Assessment Form (REASSESSMENT)

LEA NAME:	Chicago Public Schools	UNIT NUMBER:	25881	BUILDING ID:	6470
CITY/STATE:	Chicago, Illinois	AHERA INSPECTOR:	Roberto Rivera		
SCHOOL NAME:	Wildwood School	INSPECTION DATE:	3/15/2013		
ADDRESS:	6950 N Hiawatha Avenue	IDPH LICENSE NO:	100-06327		

INFORMATION FROM PREVIOUS INSPECTION

HOMOGENEOUS AREA:	31		
MATERIAL DESCRIPTION:	12"x12" Brown w/ Beige Streaks VFT		
HISTORICAL AHERA DAMAGE CATEGORY	6 ACBM with the potential for damage		
HISTORICAL DAMAGE REASON:			
HISTORICAL RESPONSE ACTION:	Operations and Maintenance		
ASBESTOS TYPE:	Assumed	FRIABLE:	No

RESULTS OF REINSPECTION AND REASSESSMENT

This homogeneous area was reinspected and reassessed in accordance with Section 763.85 and 763.88 of AHERA and it's condition HAS NOT CHANGED when compared to the conditions of the last AHERA reinspection.

The current AHERA DAMAGE CATEGORY is determined to be **6. ACBM with the potential for damage**

DAMAGE REASON:

DISTURBANCE POTENTIAL:	LOW		
MATERIAL LOCATION:	Main Corridor (Under HA34 through HA38A) - 1944		
MATERIAL QUANTITY:	750	MATERIAL UNITS:	SF
DAMAGE QUANTITY:		DAMAGE UNITS:	SF
COMMENTS:			

Inspector's Signature:



Date: 03/15/2013

Chicago Public Schools

GSG Consultants, Inc. 2013 AHERA REINSPECTION

Management Planner Review Form

LEA NAME:	Chicago Public Schools	UNIT NUMBER:	25881	BUILDING ID:	6470
CITY/STATE:	Chicago, Illinois	MANAGEMENT PLANNER:	Jigar Shah		
SCHOOL NAME:	Wildwood School	REVIEW DATE:	4/29/2013		
ADDRESS:	6950 N Hiawatha Avenue	IDPH LICENSE NO:	100-06327		

HOMOGENEOUS AREA:	31		
MATERIAL DESCRIPTION:	12"x12" Brown w/ Beige Streaks VFT		
MATERIAL LOCATION:	Main Corridor (Under HA34 through HA38A) - 1944		
MATERIAL QUANTITY:	750	MATERIAL UNITS:	SF
DAMAGE QUANTITY:	0	DAMAGE UNITS:	SF

In accordance with Sections 763.88 and 763.90 of the Asbestos Hazard Emergency Response Act (AHERA) the LEA must select a management planner to review the results of the inspection and assessment and recommend appropriate response actions. The original inspection of the above identified homogeneous area has been reviewed in accordance with Sections 763.88 and 763.90 with the following recommendations.

The RESPONSE ACTION recommendation is:

Operations and Maintenance

Comments:

Management Planner's Signature:



Date: 04/29/2013

Chicago Public Schools

GSG Consultants, Inc.
2013 AHERA REINSPECTION

Inspector Assessment Form (REASSESSMENT)

LEA NAME: **Chicago Public Schools** UNIT NUMBER: **25881** BUILDING ID: **6470**
CITY/STATE: **Chicago, Illinois** AHERA INSPECTOR: **Roberto Rivera**
SCHOOL NAME: **Wildwood School** INSPECTION DATE: **3/15/2013**
ADDRESS: **6950 N Hiawatha Avenue** IDPH LICENSE NO: **100-06327**

INFORMATION FROM PREVIOUS INSPECTION

HOMOGENEOUS AREA: **31A**
MATERIAL DESCRIPTION: **12"x12" Brown w/ Beige VFT Mastic**
HISTORICAL AHERA DAMAGE CATEGORY **6 ACBM with the potential for damage**
HISTORICAL DAMAGE REASON:
HISTORICAL RESPONSE ACTION: **Operations and Maintenance**
ASBESTOS TYPE: **Chrysotile** FRIABLE: **No**

RESULTS OF REINSPECTION AND REASSESSMENT

This homogeneous area was reinspected and reassessed in accordance with Section 763.85 and 763.88 of AHERA and it's condition HAS NOT CHANGED when compared to the conditions of the last AHERA reinspection.

The current AHERA DAMAGE CATEGORY is determined to be **6. ACBM with the potential for damage**

DAMAGE REASON:

DISTURBANCE POTENTIAL: **LOW**

MATERIAL LOCATION: **Main Corridor (Under HA34 through HA38A) - 1944**

MATERIAL QUANTITY: **750**

MATERIAL UNITS: **SF**

DAMAGE QUANTITY:

DAMAGE UNITS: **SF**

COMMENTS:

Inspector's Signature:



Date: **03/15/2013**

Chicago Public Schools

GSG Consultants, Inc. 2013 AHERA REINSPECTION

Management Planner Review Form

LEA NAME:	Chicago Public Schools	UNIT NUMBER:	25881	BUILDING ID:	6470
CITY/STATE:	Chicago, Illinois	MANAGEMENT PLANNER:	Jigar Shah		
SCHOOL NAME:	Wildwood School	REVIEW DATE:	4/29/2013		
ADDRESS:	6950 N Hiawatha Avenue	IDPH LICENSE NO:	100-06327		

HOMOGENEOUS AREA:	31A		
MATERIAL DESCRIPTION:	12"x12" Brown w/ Beige VFT Mastic		
MATERIAL LOCATION:	Main Corridor (Under HA34 through HA38A) - 1944		
MATERIAL QUANTITY:	750	MATERIAL UNITS:	SF
DAMAGE QUANTITY:	0	DAMAGE UNITS:	SF

In accordance with Sections 763.88 and 763.90 of the Asbestos Hazard Emergency Response Act (AHERA) the LEA must select a management planner to review the results of the inspection and assessment and recommend appropriate response actions. The original inspection of the above identified homogeneous area has been reviewed in accordance with Sections 763.88 and 763.90 with the following recommendations.

The RESPONSE ACTION recommendation is:

Operations and Maintenance

Comments:

Management Planner's Signature:



Date: 04/29/2013

Chicago Public Schools

GSG Consultants, Inc. 2013 AHERA REINSPECTION

Inspector Assessment Form (REASSESSMENT)

LEA NAME:	Chicago Public Schools	UNIT NUMBER:	25881	BUILDING ID:	6470
CITY/STATE:	Chicago, Illinois	AHERA INSPECTOR:	Roberto Rivera		
SCHOOL NAME:	Wildwood School	INSPECTION DATE:	3/15/2013		
ADDRESS:	6950 N Hiawatha Avenue	IDPH LICENSE NO:	100-06327		

INFORMATION FROM PREVIOUS INSPECTION

HOMOGENEOUS AREA:	32		
MATERIAL DESCRIPTION:	12"x12" Light Blue w/ Specks VFT		
HISTORICAL AHERA DAMAGE CATEGORY	6 ACBM with the potential for damage		
HISTORICAL DAMAGE REASON:			
HISTORICAL RESPONSE ACTION:	Operations and Maintenance		
ASBESTOS TYPE:	Assumed	FRIABLE:	No

RESULTS OF REINSPECTION AND REASSESSMENT

This homogeneous area was reinspected and reassessed in accordance with Section 763.85 and 763.88 of AHERA and it's condition HAS NOT CHANGED when compared to the conditions of the last AHERA reinspection.

The current AHERA DAMAGE CATEGORY is determined to be **6. ACBM with the potential for damage**

DAMAGE REASON:

DISTURBANCE POTENTIAL:	MODERATE		
MATERIAL LOCATION:	Room 106 - 1944		
MATERIAL QUANTITY:	800	MATERIAL UNITS:	SF
DAMAGE QUANTITY:		DAMAGE UNITS:	SF
COMMENTS:			

Inspector's Signature:



Date: 03/15/2013

Chicago Public Schools

GSG Consultants, Inc. 2013 AHERA REINSPECTION

Management Planner Review Form

LEA NAME:	Chicago Public Schools	UNIT NUMBER:	25881	BUILDING ID:	6470
CITY/STATE:	Chicago, Illinois	MANAGEMENT PLANNER:	Jigar Shah		
SCHOOL NAME:	Wildwood School	REVIEW DATE:	4/29/2013		
ADDRESS:	6950 N Hiawatha Avenue	IDPH LICENSE NO:	100-06327		

HOMOGENEOUS AREA:	32		
MATERIAL DESCRIPTION:	12"x12" Light Blue w/ Specks VFT		
MATERIAL LOCATION:	Room 106 - 1944		
MATERIAL QUANTITY:	800	MATERIAL UNITS:	SF
DAMAGE QUANTITY:	0	DAMAGE UNITS:	SF

In accordance with Sections 763.88 and 763.90 of the Asbestos Hazard Emergency Response Act (AHERA) the LEA must select a management planner to review the results of the inspection and assessment and recommend appropriate response actions. The original inspection of the above identified homogeneous area has been reviewed in accordance with Sections 763.88 and 763.90 with the following recommendations.

The RESPONSE ACTION recommendation is:

Operations and Maintenance

Comments:

Management Planner's Signature:



Date: 04/29/2013

Chicago Public Schools

GSG Consultants, Inc. 2013 AHERA REINSPECTION

Inspector Assessment Form (REASSESSMENT)

LEA NAME:	Chicago Public Schools	UNIT NUMBER:	25881	BUILDING ID:	6470
CITY/STATE:	Chicago, Illinois	AHERA INSPECTOR:	Roberto Rivera		
SCHOOL NAME:	Wildwood School	INSPECTION DATE:	3/15/2013		
ADDRESS:	6950 N Hiawatha Avenue	IDPH LICENSE NO:	100-06327		

INFORMATION FROM PREVIOUS INSPECTION

HOMOGENEOUS AREA:	32A		
MATERIAL DESCRIPTION:	12"x12" Light Blue w/ Specks VFT Mastic		
HISTORICAL AHERA DAMAGE CATEGORY	6 ACBM with the potential for damage		
HISTORICAL DAMAGE REASON:			
HISTORICAL RESPONSE ACTION:	Operations and Maintenance		
ASBESTOS TYPE:	Assumed	FRIABLE:	No

RESULTS OF REINSPECTION AND REASSESSMENT

This homogeneous area was reinspected and reassessed in accordance with Section 763.85 and 763.88 of AHERA and it's condition HAS NOT CHANGED when compared to the conditions of the last AHERA reinspection.

The current AHERA DAMAGE CATEGORY is determined to be **6. ACBM with the potential for damage**

DAMAGE REASON:

DISTURBANCE POTENTIAL:	LOW		
MATERIAL LOCATION:	Room 106 - 1944		
MATERIAL QUANTITY:	800	MATERIAL UNITS:	SF
DAMAGE QUANTITY:		DAMAGE UNITS:	SF
COMMENTS:			

Inspector's Signature:



Date: 03/15/2013

Chicago Public Schools

GSG Consultants, Inc. 2013 AHERA REINSPECTION

Management Planner Review Form

LEA NAME:	Chicago Public Schools	UNIT NUMBER:	25881	BUILDING ID:	6470
CITY/STATE:	Chicago, Illinois	MANAGEMENT PLANNER:	Jigar Shah		
SCHOOL NAME:	Wildwood School	REVIEW DATE:	4/29/2013		
ADDRESS:	6950 N Hiawatha Avenue	IDPH LICENSE NO:	100-06327		

HOMOGENEOUS AREA:	32A		
MATERIAL DESCRIPTION:	12"x12" Light Blue w/ Specks VFT Mastic		
MATERIAL LOCATION:	Room 106 - 1944		
MATERIAL QUANTITY:	800	MATERIAL UNITS:	SF
DAMAGE QUANTITY:	0	DAMAGE UNITS:	SF

In accordance with Sections 763.88 and 763.90 of the Asbestos Hazard Emergency Response Act (AHERA) the LEA must select a management planner to review the results of the inspection and assessment and recommend appropriate response actions. The original inspection of the above identified homogeneous area has been reviewed in accordance with Sections 763.88 and 763.90 with the following recommendations.

The RESPONSE ACTION recommendation is:

Operations and Maintenance

Comments:

Management Planner's Signature:



Date: 04/29/2013

Chicago Public Schools

GSG Consultants, Inc. 2013 AHERA REINSPECTION

Inspector Assessment Form (REASSESSMENT)

LEA NAME:	Chicago Public Schools	UNIT NUMBER:	25881	BUILDING ID:	6470
CITY/STATE:	Chicago, Illinois	AHERA INSPECTOR:	Roberto Rivera		
SCHOOL NAME:	Wildwood School	INSPECTION DATE:	3/15/2013		
ADDRESS:	6950 N Hiawatha Avenue	IDPH LICENSE NO:	100-06327		

INFORMATION FROM PREVIOUS INSPECTION

HOMOGENEOUS AREA:	33		
MATERIAL DESCRIPTION:	12"x12" White w/Black Streaks VFT		
HISTORICAL AHERA DAMAGE CATEGORY	6 ACBM with the potential for damage		
HISTORICAL DAMAGE REASON:			
HISTORICAL RESPONSE ACTION:	Operations and Maintenance		
ASBESTOS TYPE:	Assumed	FRIABLE:	No

RESULTS OF REINSPECTION AND REASSESSMENT

This homogeneous area was reinspected and reassessed in accordance with Section 763.85 and 763.88 of AHERA and it's condition HAS NOT CHANGED when compared to the conditions of the last AHERA reinspection.

The current AHERA DAMAGE CATEGORY is determined to be **6. ACBM with the potential for damage**

DAMAGE REASON:

DISTURBANCE POTENTIAL:	MODERATE		
MATERIAL LOCATION:	Rooms 104 and 105, Engineer's Office, Janitor's Washroom (near Boiler Room) - 1944		
MATERIAL QUANTITY:	1500	MATERIAL UNITS:	SF
DAMAGE QUANTITY:		DAMAGE UNITS:	SF
COMMENTS:			

Inspector's Signature:



Date: 03/15/2013

Chicago Public Schools

GSG Consultants, Inc. 2013 AHERA REINSPECTION

Management Planner Review Form

LEA NAME:	Chicago Public Schools	UNIT NUMBER:	25881	BUILDING ID:	6470
CITY/STATE:	Chicago, Illinois	MANAGEMENT PLANNER:	Jigar Shah		
SCHOOL NAME:	Wildwood School	REVIEW DATE:	4/29/2013		
ADDRESS:	6950 N Hiawatha Avenue	IDPH LICENSE NO:	100-06327		

HOMOGENEOUS AREA:	33		
MATERIAL DESCRIPTION:	12"x12" White w/Black Streaks VFT		
MATERIAL LOCATION:	Rooms 104 and 105, Engineer's Office, Janitor's Washroom (near Boiler Room) - 1944		
MATERIAL QUANTITY:	1500	MATERIAL UNITS:	SF
DAMAGE QUANTITY:	0	DAMAGE UNITS:	SF

In accordance with Sections 763.88 and 763.90 of the Asbestos Hazard Emergency Response Act (AHERA) the LEA must select a management planner to review the results of the inspection and assessment and recommend appropriate response actions. The original inspection of the above identified homogeneous area has been reviewed in accordance with Sections 763.88 and 763.90 with the following recommendations.

The RESPONSE ACTION recommendation is:

Operations and Maintenance

Comments:

Management Planner's Signature:



Date: 04/29/2013

Chicago Public Schools

GSG Consultants, Inc. 2013 AHERA REINSPECTION

Inspector Assessment Form (REASSESSMENT)

LEA NAME:	Chicago Public Schools	UNIT NUMBER:	25881	BUILDING ID:	6470
CITY/STATE:	Chicago, Illinois	AHERA INSPECTOR:	Roberto Rivera		
SCHOOL NAME:	Wildwood School	INSPECTION DATE:	3/15/2013		
ADDRESS:	6950 N Hiawatha Avenue	IDPH LICENSE NO:	100-06327		

INFORMATION FROM PREVIOUS INSPECTION

HOMOGENEOUS AREA:	33A		
MATERIAL DESCRIPTION:	12"x12" White w/Black Streaks VFT Mastic		
HISTORICAL AHERA DAMAGE CATEGORY	6		
HISTORICAL DAMAGE REASON:			
HISTORICAL RESPONSE ACTION:			
ASBESTOS TYPE:	Assumed	FRIABLE:	No

RESULTS OF REINSPECTION AND REASSESSMENT

This homogeneous area was reinspected and reassessed in accordance with Section 763.85 and 763.88 of AHERA and it's condition HAS NOT CHANGED when compared to the conditions of the last AHERA reinspection.

The current AHERA DAMAGE CATEGORY is determined to be **6. ACBM with the potential for damage**

DAMAGE REASON:

DISTURBANCE POTENTIAL: **LOW**

MATERIAL LOCATION: **Rooms 10 and 105, Engineer's Office, Janitor's Washroom (near the Boiler Room) - 1944**

MATERIAL QUANTITY: **1500**

MATERIAL UNITS: **SF**

DAMAGE QUANTITY:

DAMAGE UNITS: **SF**

COMMENTS:

Inspector's Signature:



Date: **03/15/2013**

Chicago Public Schools

GSG Consultants, Inc. 2013 AHERA REINSPECTION

Management Planner Review Form

LEA NAME:	Chicago Public Schools	UNIT NUMBER:	25881	BUILDING ID:	6470
CITY/STATE:	Chicago, Illinois	MANAGEMENT PLANNER:	Jigar Shah		
SCHOOL NAME:	Wildwood School	REVIEW DATE:	4/29/2013		
ADDRESS:	6950 N Hiawatha Avenue	IDPH LICENSE NO:	100-06327		

HOMOGENEOUS AREA:	33A		
MATERIAL DESCRIPTION:	12"x12" White w/Black Streaks VFT Mastic		
MATERIAL LOCATION:	Rooms 10 and 105, Engineer's Office, Janitor's Washroom (near the Boiler Room) - 1944		
MATERIAL QUANTITY:	1500	MATERIAL UNITS:	SF
DAMAGE QUANTITY:	0	DAMAGE UNITS:	SF

In accordance with Sections 763.88 and 763.90 of the Asbestos Hazard Emergency Response Act (AHERA) the LEA must select a management planner to review the results of the inspection and assessment and recommend appropriate response actions. The original inspection of the above identified homogeneous area has been reviewed in accordance with Sections 763.88 and 763.90 with the following recommendations.

The RESPONSE ACTION recommendation is:

Comments:

Management Planner's Signature:



Date: 04/29/2013

Chicago Public Schools

GSG Consultants, Inc. 2013 AHERA REINSPECTION

Inspector Assessment Form (REASSESSMENT)

LEA NAME:	Chicago Public Schools	UNIT NUMBER:	25881	BUILDING ID:	6470
CITY/STATE:	Chicago, Illinois	AHERA INSPECTOR:	Roberto Rivera		
SCHOOL NAME:	Wildwood School	INSPECTION DATE:	3/15/2013		
ADDRESS:	6950 N Hiawatha Avenue	IDPH LICENSE NO:	100-06327		

INFORMATION FROM PREVIOUS INSPECTION

HOMOGENEOUS AREA:	34	
MATERIAL DESCRIPTION:	12"x12" white w/gray specks VFT - ABATED	
HISTORICAL AHERA DAMAGE CATEGORY	ACBM with the potential for damage	
HISTORICAL DAMAGE REASON:		
HISTORICAL RESPONSE ACTION:	Operations and Maintenance	
ASBESTOS TYPE:	Abated	FRIABLE:

RESULTS OF REINSPECTION AND REASSESSMENT

This homogeneous area was reinspected and reassessed in accordance with Section 763.85 and 763.88 of AHERA and it's condition HAS NOT CHANGED when compared to the conditions of the last AHERA reinspection.

The current AHERA DAMAGE CATEGORY is determined to be .

DAMAGE REASON:

DISTURBANCE POTENTIAL: **Moderate**

MATERIAL LOCATION: **Corridor - 1944**

MATERIAL QUANTITY:

MATERIAL UNITS:

DAMAGE QUANTITY:

DAMAGE UNITS:

COMMENTS: **Abated in August, 2011**

Inspector's Signature:



Date: **03/15/2013**

Chicago Public Schools

GSG Consultants, Inc. 2013 AHERA REINSPECTION

Management Planner Review Form

LEA NAME:	Chicago Public Schools	UNIT NUMBER:	25881	BUILDING ID:	6470
CITY/STATE:	Chicago, Illinois	MANAGEMENT PLANNER:	Jigar Shah		
SCHOOL NAME:	Wildwood School	REVIEW DATE:	4/29/2013		
ADDRESS:	6950 N Hiawatha Avenue	IDPH LICENSE NO:	100-06327		

HOMOGENEOUS AREA:	34		
MATERIAL DESCRIPTION:	12"x12" white w/gray specks VFT - ABATED		
MATERIAL LOCATION:	Corridor - 1944		
MATERIAL QUANTITY:		MATERIAL UNITS:	
DAMAGE QUANTITY:		DAMAGE UNITS:	

In accordance with Sections 763.88 and 763.90 of the Asbestos Hazard Emergency Response Act (AHERA) the LEA must select a management planner to review the results of the inspection and assessment and recommend appropriate response actions. The original inspection of the above identified homogeneous area has been reviewed in accordance with Sections 763.88 and 763.90 with the following recommendations.

The RESPONSE ACTION recommendation is:

Operations and Maintenance

Comments:

Management Planner's Signature:



Date: 04/29/2013

Chicago Public Schools

GSG Consultants, Inc. 2013 AHERA REINSPECTION

Inspector Assessment Form (REASSESSMENT)

LEA NAME:	Chicago Public Schools	UNIT NUMBER:	25881	BUILDING ID:	6470
CITY/STATE:	Chicago, Illinois	AHERA INSPECTOR:	Roberto Rivera		
SCHOOL NAME:	Wildwood School	INSPECTION DATE:	3/15/2013		
ADDRESS:	6950 N Hiawatha Avenue	IDPH LICENSE NO:	100-06327		

INFORMATION FROM PREVIOUS INSPECTION

HOMOGENEOUS AREA:	34A	
MATERIAL DESCRIPTION:	12"x12" white w/gray specks VFT (Mastic) - ABATED	
HISTORICAL AHERA DAMAGE CATEGORY	ACBM with the potential for damage	
HISTORICAL DAMAGE REASON:		
HISTORICAL RESPONSE ACTION:	Operations and Maintenance	
ASBESTOS TYPE:	Abated	FRIABLE:

RESULTS OF REINSPECTION AND REASSESSMENT

This homogeneous area was reinspected and reassessed in accordance with Section 763.85 and 763.88 of AHERA and it's condition HAS NOT CHANGED when compared to the conditions of the last AHERA reinspection.

The current AHERA DAMAGE CATEGORY is determined to be .

DAMAGE REASON:

DISTURBANCE POTENTIAL: **Moderate**

MATERIAL LOCATION: **Corridor - 1944**

MATERIAL QUANTITY:

MATERIAL UNITS:

DAMAGE QUANTITY:

DAMAGE UNITS:

COMMENTS: **Abated in August, 2011**

Inspector's Signature:



Date: **03/15/2013**

Chicago Public Schools

GSG Consultants, Inc. 2013 AHERA REINSPECTION

Management Planner Review Form

LEA NAME:	Chicago Public Schools	UNIT NUMBER:	25881	BUILDING ID:	6470
CITY/STATE:	Chicago, Illinois	MANAGEMENT PLANNER:	Jigar Shah		
SCHOOL NAME:	Wildwood School	REVIEW DATE:	4/29/2013		
ADDRESS:	6950 N Hiawatha Avenue	IDPH LICENSE NO:	100-06327		

HOMOGENEOUS AREA:	34A		
MATERIAL DESCRIPTION:	12"x12" white w/gray specks VFT (Mastic) - ABATED		
MATERIAL LOCATION:	Corridor - 1944		
MATERIAL QUANTITY:		MATERIAL UNITS:	
DAMAGE QUANTITY:		DAMAGE UNITS:	

In accordance with Sections 763.88 and 763.90 of the Asbestos Hazard Emergency Response Act (AHERA) the LEA must select a management planner to review the results of the inspection and assessment and recommend appropriate response actions. The original inspection of the above identified homogeneous area has been reviewed in accordance with Sections 763.88 and 763.90 with the following recommendations.

The RESPONSE ACTION recommendation is:

Operations and Maintenance

Comments:

Management Planner's Signature:



Date: 04/29/2013

Chicago Public Schools

GSG Consultants, Inc. 2013 AHERA REINSPECTION

Inspector Assessment Form (REASSESSMENT)

LEA NAME:	Chicago Public Schools	UNIT NUMBER:	25881	BUILDING ID:	6470
CITY/STATE:	Chicago, Illinois	AHERA INSPECTOR:	Roberto Rivera		
SCHOOL NAME:	Wildwood School	INSPECTION DATE:	3/15/2013		
ADDRESS:	6950 N Hiawatha Avenue	IDPH LICENSE NO:	100-06327		

INFORMATION FROM PREVIOUS INSPECTION

HOMOGENEOUS AREA:	35	
MATERIAL DESCRIPTION:	12"x12" Orange VFT - ABATED	
HISTORICAL AHERA DAMAGE CATEGORY	ACBM with the potential for damage	
HISTORICAL DAMAGE REASON:		
HISTORICAL RESPONSE ACTION:	Operations and Maintenance	
ASBESTOS TYPE:	Abated	FRIABLE:

RESULTS OF REINSPECTION AND REASSESSMENT

This homogeneous area was reinspected and reassessed in accordance with Section 763.85 and 763.88 of AHERA and it's condition HAS NOT CHANGED when compared to the conditions of the last AHERA reinspection.

The current AHERA DAMAGE CATEGORY is determined to be .

DAMAGE REASON:

DISTURBANCE POTENTIAL: Low

MATERIAL LOCATION: Corridor - 1944

MATERIAL QUANTITY:

MATERIAL UNITS:

DAMAGE QUANTITY:

DAMAGE UNITS:

COMMENTS: Abated in August, 2011

Inspector's Signature:



Date: 03/15/2013

Chicago Public Schools

GSG Consultants, Inc.

2013 AHERA REINSPECTION

Management Planner Review Form

LEA NAME:	Chicago Public Schools	UNIT NUMBER:	25881	BUILDING ID:	6470
CITY/STATE:	Chicago, Illinois	MANAGEMENT PLANNER:	Jigar Shah		
SCHOOL NAME:	Wildwood School	REVIEW DATE:	4/29/2013		
ADDRESS:	6950 N Hiawatha Avenue	IDPH LICENSE NO:	100-06327		

HOMOGENEOUS AREA: 35

MATERIAL DESCRIPTION: 12"x12" Orange VFT - ABATED

MATERIAL LOCATION: Corridor - 1944

MATERIAL QUANTITY:

MATERIAL UNITS:

DAMAGE QUANTITY:

DAMAGE UNITS:

In accordance with Sections 763.88 and 763.90 of the Asbestos Hazard Emergency Response Act (AHERA) the LEA must select a management planner to review the results of the inspection and assessment and recommend appropriate response actions. The original inspection of the above identified homogeneous area has been reviewed in accordance with Sections 763.88 and 763.90 with the following recommendations.

The RESPONSE ACTION recommendation is:

Operations and Maintenance

Comments:

Management Planner's Signature:



Date: 04/29/2013

Chicago Public Schools

GSG Consultants, Inc. 2013 AHERA REINSPECTION

Inspector Assessment Form (REASSESSMENT)

LEA NAME:	Chicago Public Schools	UNIT NUMBER:	25881	BUILDING ID:	6470
CITY/STATE:	Chicago, Illinois	AHERA INSPECTOR:	Roberto Rivera		
SCHOOL NAME:	Wildwood School	INSPECTION DATE:	3/15/2013		
ADDRESS:	6950 N Hiawatha Avenue	IDPH LICENSE NO:	100-06327		

INFORMATION FROM PREVIOUS INSPECTION

HOMOGENEOUS AREA:	35A	
MATERIAL DESCRIPTION:	12"x12" Orange VFT Mastic - ABATED	
HISTORICAL AHERA DAMAGE CATEGORY	ACBM with the potential for damage	
HISTORICAL DAMAGE REASON:		
HISTORICAL RESPONSE ACTION:	Operations and Maintenance	
ASBESTOS TYPE:	Abated	FRIABLE:

RESULTS OF REINSPECTION AND REASSESSMENT

This homogeneous area was reinspected and reassessed in accordance with Section 763.85 and 763.88 of AHERA and it's condition HAS NOT CHANGED when compared to the conditions of the last AHERA reinspection.

The current AHERA DAMAGE CATEGORY is determined to be .

DAMAGE REASON:

DISTURBANCE POTENTIAL: **Moderate**

MATERIAL LOCATION: **Corridor - 1944**

MATERIAL QUANTITY:

MATERIAL UNITS:

DAMAGE QUANTITY:

DAMAGE UNITS:

COMMENTS: **Abated in August, 2011**

Inspector's Signature:



Date: **03/15/2013**

Chicago Public Schools

GSG Consultants, Inc. 2013 AHERA REINSPECTION

Management Planner Review Form

LEA NAME:	Chicago Public Schools	UNIT NUMBER:	25881	BUILDING ID:	6470
CITY/STATE:	Chicago, Illinois	MANAGEMENT PLANNER:	Jigar Shah		
SCHOOL NAME:	Wildwood School	REVIEW DATE:	4/29/2013		
ADDRESS:	6950 N Hiawatha Avenue	IDPH LICENSE NO:	100-06327		

HOMOGENEOUS AREA:	35A		
MATERIAL DESCRIPTION:	12"x12" Orange VFT Mastic - ABATED		
MATERIAL LOCATION:	Corridor - 1944		
MATERIAL QUANTITY:		MATERIAL UNITS:	
DAMAGE QUANTITY:		DAMAGE UNITS:	

In accordance with Sections 763.88 and 763.90 of the Asbestos Hazard Emergency Response Act (AHERA) the LEA must select a management planner to review the results of the inspection and assessment and recommend appropriate response actions. The original inspection of the above identified homogeneous area has been reviewed in accordance with Sections 763.88 and 763.90 with the following recommendations.

The RESPONSE ACTION recommendation is:

Operations and Maintenance

Comments:

Management Planner's Signature:



Date: 04/29/2013

Chicago Public Schools

GSG Consultants, Inc. 2013 AHERA REINSPECTION

Inspector Assessment Form (REASSESSMENT)

LEA NAME:	Chicago Public Schools	UNIT NUMBER:	25881	BUILDING ID:	6470
CITY/STATE:	Chicago, Illinois	AHERA INSPECTOR:	Roberto Rivera		
SCHOOL NAME:	Wildwood School	INSPECTION DATE:	3/15/2013		
ADDRESS:	6950 N Hiawatha Avenue	IDPH LICENSE NO:	100-06327		

INFORMATION FROM PREVIOUS INSPECTION

HOMOGENEOUS AREA:	36	
MATERIAL DESCRIPTION:	12"x12" Yellow VFT - ABATED	
HISTORICAL AHERA DAMAGE CATEGORY	ACBM with the potential for damage	
HISTORICAL DAMAGE REASON:		
HISTORICAL RESPONSE ACTION:	Operations and Maintenance	
ASBESTOS TYPE:	Abated	FRIABLE:

RESULTS OF REINSPECTION AND REASSESSMENT

This homogeneous area was reinspected and reassessed in accordance with Section 763.85 and 763.88 of AHERA and it's condition HAS NOT CHANGED when compared to the conditions of the last AHERA reinspection.

The current AHERA DAMAGE CATEGORY is determined to be .

DAMAGE REASON:

DISTURBANCE POTENTIAL: Low

MATERIAL LOCATION: Corridor - 1944

MATERIAL QUANTITY:

MATERIAL UNITS:

DAMAGE QUANTITY:

DAMAGE UNITS:

COMMENTS: Abated in August, 2011

Inspector's Signature:



Date: 03/15/2013

Chicago Public Schools

GSG Consultants, Inc. 2013 AHERA REINSPECTION

Management Planner Review Form

LEA NAME:	Chicago Public Schools	UNIT NUMBER:	25881	BUILDING ID:	6470
CITY/STATE:	Chicago, Illinois	MANAGEMENT PLANNER:	Jigar Shah		
SCHOOL NAME:	Wildwood School	REVIEW DATE:	4/29/2013		
ADDRESS:	6950 N Hiawatha Avenue	IDPH LICENSE NO:	100-06327		

HOMOGENEOUS AREA:	36		
MATERIAL DESCRIPTION:	12"x12" Yellow VFT - ABATED		
MATERIAL LOCATION:	Corridor - 1944		
MATERIAL QUANTITY:		MATERIAL UNITS:	
DAMAGE QUANTITY:		DAMAGE UNITS:	

In accordance with Sections 763.88 and 763.90 of the Asbestos Hazard Emergency Response Act (AHERA) the LEA must select a management planner to review the results of the inspection and assessment and recommend appropriate response actions. The original inspection of the above identified homogeneous area has been reviewed in accordance with Sections 763.88 and 763.90 with the following recommendations.

The RESPONSE ACTION recommendation is:

Operations and Maintenance

Comments:

Management Planner's Signature:



Date: 04/29/2013

Chicago Public Schools

GSG Consultants, Inc.
2013 AHERA REINSPECTION

Inspector Assessment Form (REASSESSMENT)

LEA NAME: **Chicago Public Schools** UNIT NUMBER: **25881** BUILDING ID: **6470**
CITY/STATE: **Chicago, Illinois** AHERA INSPECTOR: **Roberto Rivera**
SCHOOL NAME: **Wildwood School** INSPECTION DATE: **3/15/2013**
ADDRESS: **6950 N Hiawatha Avenue** IDPH LICENSE NO: **100-06327**

INFORMATION FROM PREVIOUS INSPECTION

HOMOGENEOUS AREA: **36A**
MATERIAL DESCRIPTION: **12"x12" Yellow VFT Mastic - ABATED**
HISTORICAL AHERA DAMAGE CATEGORY **ACBM with the potential for damage**
HISTORICAL DAMAGE REASON:
HISTORICAL RESPONSE ACTION: **Operations and Maintenance**
ASBESTOS TYPE: **Abated** FRIABLE:

RESULTS OF REINSPECTION AND REASSESSMENT

This homogeneous area was reinspected and reassessed in accordance with Section 763.85 and 763.88 of AHERA and it's condition HAS NOT CHANGED when compared to the conditions of the last AHERA reinspection.

The current AHERA DAMAGE CATEGORY is determined to be .

DAMAGE REASON:

DISTURBANCE POTENTIAL: **Low**

MATERIAL LOCATION: **Corridor - 1944**

MATERIAL QUANTITY: MATERIAL UNITS:

DAMAGE QUANTITY: DAMAGE UNITS:

COMMENTS:

Inspector's Signature:



Date: **03/15/2013**

Chicago Public Schools

GSG Consultants, Inc. 2013 AHERA REINSPECTION

Management Planner Review Form

LEA NAME:	Chicago Public Schools	UNIT NUMBER:	25881	BUILDING ID:	6470
CITY/STATE:	Chicago, Illinois	MANAGEMENT PLANNER:	Jigar Shah		
SCHOOL NAME:	Wildwood School	REVIEW DATE:	4/29/2013		
ADDRESS:	6950 N Hiawatha Avenue	IDPH LICENSE NO:	100-06327		

HOMOGENEOUS AREA:	36A		
MATERIAL DESCRIPTION:	12"x12" Yellow VFT Mastic - ABATED		
MATERIAL LOCATION:	Corridor - 1944		
MATERIAL QUANTITY:		MATERIAL UNITS:	
DAMAGE QUANTITY:		DAMAGE UNITS:	

In accordance with Sections 763.88 and 763.90 of the Asbestos Hazard Emergency Response Act (AHERA) the LEA must select a management planner to review the results of the inspection and assessment and recommend appropriate response actions. The original inspection of the above identified homogeneous area has been reviewed in accordance with Sections 763.88 and 763.90 with the following recommendations.

The RESPONSE ACTION recommendation is:

Operations and Maintenance

Comments:

Management Planner's Signature:



Date: 04/29/2013

Chicago Public Schools

GSG Consultants, Inc. 2013 AHERA REINSPECTION

Inspector Assessment Form (REASSESSMENT)

LEA NAME:	Chicago Public Schools	UNIT NUMBER:	25881	BUILDING ID:	6470
CITY/STATE:	Chicago, Illinois	AHERA INSPECTOR:	Roberto Rivera		
SCHOOL NAME:	Wildwood School	INSPECTION DATE:	3/15/2013		
ADDRESS:	6950 N Hiawatha Avenue	IDPH LICENSE NO:	100-06327		

INFORMATION FROM PREVIOUS INSPECTION

HOMOGENEOUS AREA:	37		
MATERIAL DESCRIPTION:	12"x12" Blue VFT		
HISTORICAL AHERA DAMAGE CATEGORY	6 ACBM with the potential for damage		
HISTORICAL DAMAGE REASON:			
HISTORICAL RESPONSE ACTION:	Operations and Maintenance		
ASBESTOS TYPE:	Assumed	FRIABLE:	No

RESULTS OF REINSPECTION AND REASSESSMENT

This homogeneous area was reinspected and reassessed in accordance with Section 763.85 and 763.88 of AHERA and it's condition HAS NOT CHANGED when compared to the conditions of the last AHERA reinspection.

The current AHERA DAMAGE CATEGORY is determined to be **6. ACBM with the potential for damage**

DAMAGE REASON:

DISTURBANCE POTENTIAL:	MODERATE		
MATERIAL LOCATION:	Corridor - 1944		
MATERIAL QUANTITY:	45	MATERIAL UNITS:	SF
DAMAGE QUANTITY:		DAMAGE UNITS:	SF
COMMENTS:			

Inspector's Signature:



Date: 03/15/2013

Chicago Public Schools

GSG Consultants, Inc. 2013 AHERA REINSPECTION

Management Planner Review Form

LEA NAME:	Chicago Public Schools	UNIT NUMBER:	25881	BUILDING ID:	6470
CITY/STATE:	Chicago, Illinois	MANAGEMENT PLANNER:	Jigar Shah		
SCHOOL NAME:	Wildwood School	REVIEW DATE:	4/29/2013		
ADDRESS:	6950 N Hiawatha Avenue	IDPH LICENSE NO:	100-06327		

HOMOGENEOUS AREA:	37		
MATERIAL DESCRIPTION:	12"x12" Blue VFT		
MATERIAL LOCATION:	Corridor - 1944		
MATERIAL QUANTITY:	45	MATERIAL UNITS:	SF
DAMAGE QUANTITY:	0	DAMAGE UNITS:	SF

In accordance with Sections 763.88 and 763.90 of the Asbestos Hazard Emergency Response Act (AHERA) the LEA must select a management planner to review the results of the inspection and assessment and recommend appropriate response actions. The original inspection of the above identified homogeneous area has been reviewed in accordance with Sections 763.88 and 763.90 with the following recommendations.

The RESPONSE ACTION recommendation is:

Operations and Maintenance

Comments:

Management Planner's Signature:



Date: 04/29/2013

Chicago Public Schools

GSG Consultants, Inc.
2013 AHERA REINSPECTION

Inspector Assessment Form (REASSESSMENT)

LEA NAME: **Chicago Public Schools** UNIT NUMBER: **25881** BUILDING ID: **6470**
CITY/STATE: **Chicago, Illinois** AHERA INSPECTOR: **Roberto Rivera**
SCHOOL NAME: **Wildwood School** INSPECTION DATE: **3/15/2013**
ADDRESS: **6950 N Hiawatha Avenue** IDPH LICENSE NO: **100-06327**

INFORMATION FROM PREVIOUS INSPECTION

HOMOGENEOUS AREA: **37A**
MATERIAL DESCRIPTION: **12"x12" Blue VFT Mastic**
HISTORICAL AHERA DAMAGE CATEGORY **6 ACBM with the potential for damage**
HISTORICAL DAMAGE REASON:
HISTORICAL RESPONSE ACTION: **Operations and Maintenance**
ASBESTOS TYPE: **Assumed** FRIABLE: **No**

RESULTS OF REINSPECTION AND REASSESSMENT

This homogeneous area was reinspected and reassessed in accordance with Section 763.85 and 763.88 of AHERA and it's condition HAS NOT CHANGED when compared to the conditions of the last AHERA reinspection.

The current AHERA DAMAGE CATEGORY is determined to be **6. ACBM with the potential for damage**

DAMAGE REASON:

DISTURBANCE POTENTIAL: **LOW**

MATERIAL LOCATION: **Corridor - 1944**

MATERIAL QUANTITY: **45**

MATERIAL UNITS: **SF**

DAMAGE QUANTITY:

DAMAGE UNITS: **SF**

COMMENTS:

Inspector's Signature:



Date: **03/15/2013**

Chicago Public Schools

GSG Consultants, Inc. 2013 AHERA REINSPECTION

Management Planner Review Form

LEA NAME:	Chicago Public Schools	UNIT NUMBER:	25881	BUILDING ID:	6470
CITY/STATE:	Chicago, Illinois	MANAGEMENT PLANNER:	Jigar Shah		
SCHOOL NAME:	Wildwood School	REVIEW DATE:	4/29/2013		
ADDRESS:	6950 N Hiawatha Avenue	IDPH LICENSE NO:	100-06327		

HOMOGENEOUS AREA:	37A		
MATERIAL DESCRIPTION:	12"x12" Blue VFT Mastic		
MATERIAL LOCATION:	Corridor - 1944		
MATERIAL QUANTITY:	45	MATERIAL UNITS:	SF
DAMAGE QUANTITY:	0	DAMAGE UNITS:	SF

In accordance with Sections 763.88 and 763.90 of the Asbestos Hazard Emergency Response Act (AHERA) the LEA must select a management planner to review the results of the inspection and assessment and recommend appropriate response actions. The original inspection of the above identified homogeneous area has been reviewed in accordance with Sections 763.88 and 763.90 with the following recommendations.

The RESPONSE ACTION recommendation is:

Operations and Maintenance

Comments:

Management Planner's Signature:



Date: 04/29/2013

Chicago Public Schools

GSG Consultants, Inc. 2013 AHERA REINSPECTION

Inspector Assessment Form (REASSESSMENT)

LEA NAME:	Chicago Public Schools	UNIT NUMBER:	25881	BUILDING ID:	6470
CITY/STATE:	Chicago, Illinois	AHERA INSPECTOR:	Roberto Rivera		
SCHOOL NAME:	Wildwood School	INSPECTION DATE:	3/15/2013		
ADDRESS:	6950 N Hiawatha Avenue	IDPH LICENSE NO:	100-06327		

INFORMATION FROM PREVIOUS INSPECTION

HOMOGENEOUS AREA:	38	
MATERIAL DESCRIPTION:	12"x12" Red VFT - ABATED	
HISTORICAL AHERA DAMAGE CATEGORY	ACBM with the potential for damage	
HISTORICAL DAMAGE REASON:		
HISTORICAL RESPONSE ACTION:	Operations and Maintenance	
ASBESTOS TYPE:	Abated	FRIABLE:

RESULTS OF REINSPECTION AND REASSESSMENT

This homogeneous area was reinspected and reassessed in accordance with Section 763.85 and 763.88 of AHERA and it's condition HAS NOT CHANGED when compared to the conditions of the last AHERA reinspection.

The current AHERA DAMAGE CATEGORY is determined to be .

DAMAGE REASON:

DISTURBANCE POTENTIAL:	Moderate
MATERIAL LOCATION:	Corridors - 1944
MATERIAL QUANTITY:	
DAMAGE QUANTITY:	
COMMENTS:	

MATERIAL UNITS:

DAMAGE UNITS:

Inspector's Signature:



Date: 03/15/2013

Chicago Public Schools

GSG Consultants, Inc. 2013 AHERA REINSPECTION

Management Planner Review Form

LEA NAME:	Chicago Public Schools	UNIT NUMBER:	25881	BUILDING ID:	6470
CITY/STATE:	Chicago, Illinois	MANAGEMENT PLANNER:	Jigar Shah		
SCHOOL NAME:	Wildwood School	REVIEW DATE:	4/29/2013		
ADDRESS:	6950 N Hiawatha Avenue	IDPH LICENSE NO:	100-06327		

HOMOGENEOUS AREA:	38		
MATERIAL DESCRIPTION:	12"x12" Red VFT - ABATED		
MATERIAL LOCATION:	Corridors - 1944		
MATERIAL QUANTITY:		MATERIAL UNITS:	
DAMAGE QUANTITY:		DAMAGE UNITS:	

In accordance with Sections 763.88 and 763.90 of the Asbestos Hazard Emergency Response Act (AHERA) the LEA must select a management planner to review the results of the inspection and assessment and recommend appropriate response actions. The original inspection of the above identified homogeneous area has been reviewed in accordance with Sections 763.88 and 763.90 with the following recommendations.

The RESPONSE ACTION recommendation is:

Operations and Maintenance

Comments:

Management Planner's Signature:



Date: 04/29/2013

Chicago Public Schools

GSG Consultants, Inc. 2013 AHERA REINSPECTION

Inspector Assessment Form (REASSESSMENT)

LEA NAME:	Chicago Public Schools	UNIT NUMBER:	25881	BUILDING ID:	6470
CITY/STATE:	Chicago, Illinois	AHERA INSPECTOR:	Roberto Rivera		
SCHOOL NAME:	Wildwood School	INSPECTION DATE:	3/15/2013		
ADDRESS:	6950 N Hiawatha Avenue	IDPH LICENSE NO:	100-06327		

INFORMATION FROM PREVIOUS INSPECTION

HOMOGENEOUS AREA:	38A	
MATERIAL DESCRIPTION:	12"x12" Red VFT Mastic - ABATED	
HISTORICAL AHERA DAMAGE CATEGORY	ACBM with the potential for damage	
HISTORICAL DAMAGE REASON:		
HISTORICAL RESPONSE ACTION:	Operations and Maintenance	
ASBESTOS TYPE:	Abated	FRIABLE:

RESULTS OF REINSPECTION AND REASSESSMENT

This homogeneous area was reinspected and reassessed in accordance with Section 763.85 and 763.88 of AHERA and it's condition HAS NOT CHANGED when compared to the conditions of the last AHERA reinspection.

The current AHERA DAMAGE CATEGORY is determined to be .

DAMAGE REASON:

DISTURBANCE POTENTIAL: **Moderate**

MATERIAL LOCATION: **Corridors - 1944**

MATERIAL QUANTITY:

MATERIAL UNITS:

DAMAGE QUANTITY:

DAMAGE UNITS:

COMMENTS:

Inspector's Signature:



Date: **03/15/2013**

Chicago Public Schools

GSG Consultants, Inc. 2013 AHERA REINSPECTION

Management Planner Review Form

LEA NAME:	Chicago Public Schools	UNIT NUMBER:	25881	BUILDING ID:	6470
CITY/STATE:	Chicago, Illinois	MANAGEMENT PLANNER:	Jigar Shah		
SCHOOL NAME:	Wildwood School	REVIEW DATE:	4/29/2013		
ADDRESS:	6950 N Hiawatha Avenue	IDPH LICENSE NO:	100-06327		

HOMOGENEOUS AREA:	38A		
MATERIAL DESCRIPTION:	12"x12" Red VFT Mastic - ABATED		
MATERIAL LOCATION:	Corridors - 1944		
MATERIAL QUANTITY:		MATERIAL UNITS:	
DAMAGE QUANTITY:		DAMAGE UNITS:	

In accordance with Sections 763.88 and 763.90 of the Asbestos Hazard Emergency Response Act (AHERA) the LEA must select a management planner to review the results of the inspection and assessment and recommend appropriate response actions. The original inspection of the above identified homogeneous area has been reviewed in accordance with Sections 763.88 and 763.90 with the following recommendations.

The RESPONSE ACTION recommendation is:

Operations and Maintenance

Comments:

Management Planner's Signature:



Date: 04/29/2013

Chicago Public Schools

GSG Consultants, Inc.
2013 AHERA REINSPECTION

Inspector Assessment Form (REASSESSMENT)

LEA NAME: **Chicago Public Schools** UNIT NUMBER: **25881** BUILDING ID: **6470**
CITY/STATE: **Chicago, Illinois** AHERA INSPECTOR: **Roberto Rivera**
SCHOOL NAME: **Wildwood School** INSPECTION DATE: **3/15/2013**
ADDRESS: **6950 N Hiawatha Avenue** IDPH LICENSE NO: **100-06327**

INFORMATION FROM PREVIOUS INSPECTION

HOMOGENEOUS AREA: **39**
MATERIAL DESCRIPTION: **12"x12" White w/ gray specks VFT - NOT OBSERVED**
HISTORICAL AHERA DAMAGE CATEGORY **6 ACBM with the potential for damage**
HISTORICAL DAMAGE REASON:
HISTORICAL RESPONSE ACTION: **Operations and Maintenance**
ASBESTOS TYPE: **Assumed** FRIABLE: **No**

RESULTS OF REINSPECTION AND REASSESSMENT

This homogeneous area was reinspected and reassessed in accordance with Section 763.85 and 763.88 of AHERA and it's condition HAS NOT CHANGED when compared to the conditions of the last AHERA reinspection.

The current AHERA DAMAGE CATEGORY is determined to be **6. ACBM with the potential for damage**

DAMAGE REASON:

DISTURBANCE POTENTIAL: **LOW**

MATERIAL LOCATION: **Corridors - 1952 (Material presumed under existing flooring)**

MATERIAL QUANTITY: **3000** MATERIAL UNITS: **SF**

DAMAGE QUANTITY: DAMAGE UNITS: **SF**

COMMENTS: **Material presumed under existing flooring**

Inspector's Signature:



Date: **03/15/2013**

Chicago Public Schools

GSG Consultants, Inc. 2013 AHERA REINSPECTION

Management Planner Review Form

LEA NAME:	Chicago Public Schools	UNIT NUMBER:	25881	BUILDING ID:	6470
CITY/STATE:	Chicago, Illinois	MANAGEMENT PLANNER:	Jigar Shah		
SCHOOL NAME:	Wildwood School	REVIEW DATE:	4/29/2013		
ADDRESS:	6950 N Hiawatha Avenue	IDPH LICENSE NO:	100-06327		

HOMOGENEOUS AREA:	39		
MATERIAL DESCRIPTION:	12"x12" White w/ gray specks VFT - NOT OBSERVED		
MATERIAL LOCATION:	Corridors - 1952 (Material presumed under existing flooring)		
MATERIAL QUANTITY:	3000	MATERIAL UNITS:	SF
DAMAGE QUANTITY:	0	DAMAGE UNITS:	SF

In accordance with Sections 763.88 and 763.90 of the Asbestos Hazard Emergency Response Act (AHERA) the LEA must select a management planner to review the results of the inspection and assessment and recommend appropriate response actions. The original inspection of the above identified homogeneous area has been reviewed in accordance with Sections 763.88 and 763.90 with the following recommendations.

The RESPONSE ACTION recommendation is:

Operations and Maintenance

Comments:

Management Planner's Signature:



Date: 04/29/2013

Chicago Public Schools

GSG Consultants, Inc. 2013 AHERA REINSPECTION

Inspector Assessment Form (REASSESSMENT)

LEA NAME: **Chicago Public Schools** UNIT NUMBER: **25881** BUILDING ID: **6470**
CITY/STATE: **Chicago, Illinois** AHERA INSPECTOR: **Roberto Rivera**
SCHOOL NAME: **Wildwood School** INSPECTION DATE: **3/15/2013**
ADDRESS: **6950 N Hiawatha Avenue** IDPH LICENSE NO: **100-06327**

INFORMATION FROM PREVIOUS INSPECTION

HOMOGENEOUS AREA: **39A**
MATERIAL DESCRIPTION: **12"x12" White w/gray specks VFT Mastic - NOT OBSERVED**
HISTORICAL AHERA DAMAGE CATEGORY **6 ACBM with the potential for damage**
HISTORICAL DAMAGE REASON:
HISTORICAL RESPONSE ACTION: **Operations and Maintenance**
ASBESTOS TYPE: **Assumed** FRIABLE: **No**

RESULTS OF REINSPECTION AND REASSESSMENT

This homogeneous area was reinspected and reassessed in accordance with Section 763.85 and 763.88 of AHERA and it's condition HAS NOT CHANGED when compared to the conditions of the last AHERA reinspection.

The current AHERA DAMAGE CATEGORY is determined to be **6. ACBM with the potential for damage**

DAMAGE REASON:

DISTURBANCE POTENTIAL: **LOW**

MATERIAL LOCATION: **Corridors - 1952 - (Material presumed under existing flooring)**

MATERIAL QUANTITY: **3000**

MATERIAL UNITS: **SF**

DAMAGE QUANTITY:

DAMAGE UNITS: **SF**

COMMENTS: **Material presumed under existing flooring**

Inspector's Signature:



Date: **03/15/2013**

Chicago Public Schools

GSG Consultants, Inc. 2013 AHERA REINSPECTION

Management Planner Review Form

LEA NAME:	Chicago Public Schools	UNIT NUMBER:	25881	BUILDING ID:	6470
CITY/STATE:	Chicago, Illinois	MANAGEMENT PLANNER:	Jigar Shah		
SCHOOL NAME:	Wildwood School	REVIEW DATE:	4/29/2013		
ADDRESS:	6950 N Hiawatha Avenue	IDPH LICENSE NO:	100-06327		

HOMOGENEOUS AREA:	39A		
MATERIAL DESCRIPTION:	12"x12" White w/gray specks VFT Mastic - NOT OBSERVED		
MATERIAL LOCATION:	Corridors - 1952 - (Material presumed under existing flooring)		
MATERIAL QUANTITY:	3000	MATERIAL UNITS:	SF
DAMAGE QUANTITY:	0	DAMAGE UNITS:	SF

In accordance with Sections 763.88 and 763.90 of the Asbestos Hazard Emergency Response Act (AHERA) the LEA must select a management planner to review the results of the inspection and assessment and recommend appropriate response actions. The original inspection of the above identified homogeneous area has been reviewed in accordance with Sections 763.88 and 763.90 with the following recommendations.

The RESPONSE ACTION recommendation is:

Operations and Maintenance

Comments:

Management Planner's Signature:



Date: 04/29/2013

Chicago Public Schools

GSG Consultants, Inc.
2013 AHERA REINSPECTION

Inspector Assessment Form (REASSESSMENT)

LEA NAME: **Chicago Public Schools** UNIT NUMBER: **25881** BUILDING ID: **6470**
CITY/STATE: **Chicago, Illinois** AHERA INSPECTOR: **Roberto Rivera**
SCHOOL NAME: **Wildwood School** INSPECTION DATE: **3/15/2013**
ADDRESS: **6950 N Hiawatha Avenue** IDPH LICENSE NO: **100-06327**

INFORMATION FROM PREVIOUS INSPECTION

HOMOGENEOUS AREA: **40**
MATERIAL DESCRIPTION: **12"x12" Orange VFT - NOT OBSERVED**
HISTORICAL AHERA DAMAGE CATEGORY **6 ACBM with the potential for damage**
HISTORICAL DAMAGE REASON:
HISTORICAL RESPONSE ACTION: **Operations and Maintenance**
ASBESTOS TYPE: **Assumed** FRIABLE: **No**

RESULTS OF REINSPECTION AND REASSESSMENT

This homogeneous area was reinspected and reassessed in accordance with Section 763.85 and 763.88 of AHERA and it's condition HAS NOT CHANGED when compared to the conditions of the last AHERA reinspection.

The current AHERA DAMAGE CATEGORY is determined to be **6. ACBM with the potential for damage**

DAMAGE REASON:

DISTURBANCE POTENTIAL: **LOW**
MATERIAL LOCATION: **Corridors - 1952 (Material presumed under existing flooring)**
MATERIAL QUANTITY: **80** MATERIAL UNITS: **SF**
DAMAGE QUANTITY: DAMAGE UNITS: **SF**
COMMENTS: **Material presumed under existing flooring**

Inspector's Signature:



Date: **03/15/2013**

Chicago Public Schools

GSG Consultants, Inc. 2013 AHERA REINSPECTION

Management Planner Review Form

LEA NAME:	Chicago Public Schools	UNIT NUMBER:	25881	BUILDING ID:	6470
CITY/STATE:	Chicago, Illinois	MANAGEMENT PLANNER:	Jigar Shah		
SCHOOL NAME:	Wildwood School	REVIEW DATE:	4/29/2013		
ADDRESS:	6950 N Hiawatha Avenue	IDPH LICENSE NO:	100-06327		

HOMOGENEOUS AREA:	40		
MATERIAL DESCRIPTION:	12"x12" Orange VFT - NOT OBSERVED		
MATERIAL LOCATION:	Corridors - 1952 (Material presumed under existing flooring)		
MATERIAL QUANTITY:	80	MATERIAL UNITS:	SF
DAMAGE QUANTITY:	0	DAMAGE UNITS:	SF

In accordance with Sections 763.88 and 763.90 of the Asbestos Hazard Emergency Response Act (AHERA) the LEA must select a management planner to review the results of the inspection and assessment and recommend appropriate response actions. The original inspection of the above identified homogeneous area has been reviewed in accordance with Sections 763.88 and 763.90 with the following recommendations.

The RESPONSE ACTION recommendation is:

Operations and Maintenance

Comments:

Management Planner's Signature:



Date: 04/29/2013

Chicago Public Schools

GSG Consultants, Inc.
2013 AHERA REINSPECTION

Inspector Assessment Form (REASSESSMENT)

LEA NAME: **Chicago Public Schools** UNIT NUMBER: **25881** BUILDING ID: **6470**
CITY/STATE: **Chicago, Illinois** AHERA INSPECTOR: **Roberto Rivera**
SCHOOL NAME: **Wildwood School** INSPECTION DATE: **3/15/2013**
ADDRESS: **6950 N Hiawatha Avenue** IDPH LICENSE NO: **100-06327**

INFORMATION FROM PREVIOUS INSPECTION

HOMOGENEOUS AREA: **40A**
MATERIAL DESCRIPTION: **12"x12" Orange VFT Mastic - NOT OBSERVED**
HISTORICAL AHERA DAMAGE CATEGORY **6 ACBM with the potential for damage**
HISTORICAL DAMAGE REASON:
HISTORICAL RESPONSE ACTION: **Operations and Maintenance**
ASBESTOS TYPE: **Assumed** FRIABLE: **No**

RESULTS OF REINSPECTION AND REASSESSMENT

This homogeneous area was reinspected and reassessed in accordance with Section 763.85 and 763.88 of AHERA and it's condition HAS NOT CHANGED when compared to the conditions of the last AHERA reinspection.

The current AHERA DAMAGE CATEGORY is determined to be **6. ACBM with the potential for damage**

DAMAGE REASON:

DISTURBANCE POTENTIAL: **LOW**
MATERIAL LOCATION: **Corridors -1952 (Material presumed under existing flooring)**
MATERIAL QUANTITY: **80** MATERIAL UNITS: **SF**
DAMAGE QUANTITY: DAMAGE UNITS: **SF**
COMMENTS: **Material presumed under existing flooring**

Inspector's Signature:



Date: **03/15/2013**

Chicago Public Schools

GSG Consultants, Inc. 2013 AHERA REINSPECTION

Management Planner Review Form

LEA NAME:	Chicago Public Schools	UNIT NUMBER:	25881	BUILDING ID:	6470
CITY/STATE:	Chicago, Illinois	MANAGEMENT PLANNER:	Jigar Shah		
SCHOOL NAME:	Wildwood School	REVIEW DATE:	4/29/2013		
ADDRESS:	6950 N Hiawatha Avenue	IDPH LICENSE NO:	100-06327		

HOMOGENEOUS AREA:	40A		
MATERIAL DESCRIPTION:	12"x12" Orange VFT Mastic - NOT OBSERVED		
MATERIAL LOCATION:	Corridors -1952 (Material presumed under existing flooring)		
MATERIAL QUANTITY:	80	MATERIAL UNITS:	SF
DAMAGE QUANTITY:	0	DAMAGE UNITS:	SF

In accordance with Sections 763.88 and 763.90 of the Asbestos Hazard Emergency Response Act (AHERA) the LEA must select a management planner to review the results of the inspection and assessment and recommend appropriate response actions. The original inspection of the above identified homogeneous area has been reviewed in accordance with Sections 763.88 and 763.90 with the following recommendations.

The RESPONSE ACTION recommendation is:

Operations and Maintenance

Comments:

Management Planner's Signature:



Date: 04/29/2013

Chicago Public Schools

GSG Consultants, Inc. 2013 AHERA REINSPECTION

Inspector Assessment Form (REASSESSMENT)

LEA NAME:	Chicago Public Schools	UNIT NUMBER:	25881	BUILDING ID:	6470
CITY/STATE:	Chicago, Illinois	AHERA INSPECTOR:	Roberto Rivera		
SCHOOL NAME:	Wildwood School	INSPECTION DATE:	3/15/2013		
ADDRESS:	6950 N Hiawatha Avenue	IDPH LICENSE NO:	100-06327		

INFORMATION FROM PREVIOUS INSPECTION

HOMOGENEOUS AREA:	41		
MATERIAL DESCRIPTION:	12"x12" Yellow VFT - NOT OBSERVED		
HISTORICAL AHERA DAMAGE CATEGORY	6 ACBM with the potential for damage		
HISTORICAL DAMAGE REASON:			
HISTORICAL RESPONSE ACTION:	Operations and Maintenance		
ASBESTOS TYPE:	Assumed	FRIABLE:	No

RESULTS OF REINSPECTION AND REASSESSMENT

This homogeneous area was reinspected and reassessed in accordance with Section 763.85 and 763.88 of AHERA and it's condition HAS NOT CHANGED when compared to the conditions of the last AHERA reinspection.

The current AHERA DAMAGE CATEGORY is determined to be **6. ACBM with the potential for damage**

DAMAGE REASON:

DISTURBANCE POTENTIAL:	LOW		
MATERIAL LOCATION:	Corridors - 1952 (Material presumed under existing flooring)		
MATERIAL QUANTITY:	40	MATERIAL UNITS:	SF
DAMAGE QUANTITY:		DAMAGE UNITS:	SF
COMMENTS:	Material presumed under existing flooring		

Inspector's Signature:



Date: 03/15/2013

Chicago Public Schools

GSG Consultants, Inc.

2013 AHERA REINSPECTION

Management Planner Review Form

LEA NAME:	Chicago Public Schools	UNIT NUMBER:	25881	BUILDING ID:	6470
CITY/STATE:	Chicago, Illinois	MANAGEMENT PLANNER:	Jigar Shah		
SCHOOL NAME:	Wildwood School	REVIEW DATE:	4/29/2013		
ADDRESS:	6950 N Hiawatha Avenue	IDPH LICENSE NO:	100-06327		

HOMOGENEOUS AREA:	41		
MATERIAL DESCRIPTION:	12"x12" Yellow VFT - NOT OBSERVED		
MATERIAL LOCATION:	Corridors - 1952 (Material presumed under existing flooring)		
MATERIAL QUANTITY:	40	MATERIAL UNITS:	SF
DAMAGE QUANTITY:	0	DAMAGE UNITS:	SF

In accordance with Sections 763.88 and 763.90 of the Asbestos Hazard Emergency Response Act (AHERA) the LEA must select a management planner to review the results of the inspection and assessment and recommend appropriate response actions. The original inspection of the above identified homogeneous area has been reviewed in accordance with Sections 763.88 and 763.90 with the following recommendations.

The RESPONSE ACTION recommendation is:

Operations and Maintenance

Comments:

Management Planner's Signature:



Date: 04/29/2013

Chicago Public Schools

GSG Consultants, Inc. 2013 AHERA REINSPECTION

Inspector Assessment Form (REASSESSMENT)

LEA NAME:	Chicago Public Schools	UNIT NUMBER:	25881	BUILDING ID:	6470
CITY/STATE:	Chicago, Illinois	AHERA INSPECTOR:	Roberto Rivera		
SCHOOL NAME:	Wildwood School	INSPECTION DATE:	3/15/2013		
ADDRESS:	6950 N Hiawatha Avenue	IDPH LICENSE NO:	100-06327		

INFORMATION FROM PREVIOUS INSPECTION

HOMOGENEOUS AREA:	41A		
MATERIAL DESCRIPTION:	12"x12" Yellow VFT Mastic - NOT OBSERVED		
HISTORICAL AHERA DAMAGE CATEGORY	6 ACBM with the potential for damage		
HISTORICAL DAMAGE REASON:			
HISTORICAL RESPONSE ACTION:	Operations and Maintenance		
ASBESTOS TYPE:	Assumed	FRIABLE:	No

RESULTS OF REINSPECTION AND REASSESSMENT

This homogeneous area was reinspected and reassessed in accordance with Section 763.85 and 763.88 of AHERA and it's condition HAS NOT CHANGED when compared to the conditions of the last AHERA reinspection.

The current AHERA DAMAGE CATEGORY is determined to be **6. ACBM with the potential for damage**

DAMAGE REASON:

DISTURBANCE POTENTIAL:	LOW		
MATERIAL LOCATION:	Corridors - 1952 (Material presumed under existing flooring)		
MATERIAL QUANTITY:	40	MATERIAL UNITS:	SF
DAMAGE QUANTITY:		DAMAGE UNITS:	SF
COMMENTS:	Material presumed under existing flooring		

Inspector's Signature:



Date: 03/15/2013

Chicago Public Schools

GSG Consultants, Inc. 2013 AHERA REINSPECTION

Management Planner Review Form

LEA NAME:	Chicago Public Schools	UNIT NUMBER:	25881	BUILDING ID:	6470
CITY/STATE:	Chicago, Illinois	MANAGEMENT PLANNER:	Jigar Shah		
SCHOOL NAME:	Wildwood School	REVIEW DATE:	4/29/2013		
ADDRESS:	6950 N Hiawatha Avenue	IDPH LICENSE NO:	100-06327		

HOMOGENEOUS AREA:	41A		
MATERIAL DESCRIPTION:	12"x12" Yellow VFT Mastic - NOT OBSERVED		
MATERIAL LOCATION:	Corridors - 1952 (Material presumed under existing flooring)		
MATERIAL QUANTITY:	40	MATERIAL UNITS:	SF
DAMAGE QUANTITY:	0	DAMAGE UNITS:	SF

In accordance with Sections 763.88 and 763.90 of the Asbestos Hazard Emergency Response Act (AHERA) the LEA must select a management planner to review the results of the inspection and assessment and recommend appropriate response actions. The original inspection of the above identified homogeneous area has been reviewed in accordance with Sections 763.88 and 763.90 with the following recommendations.

The RESPONSE ACTION recommendation is:

Operations and Maintenance

Comments:

Management Planner's Signature:



Date: 04/29/2013

Chicago Public Schools

GSG Consultants, Inc. 2013 AHERA REINSPECTION

Inspector Assessment Form (REASSESSMENT)

LEA NAME:	Chicago Public Schools	UNIT NUMBER:	25881	BUILDING ID:	6470
CITY/STATE:	Chicago, Illinois	AHERA INSPECTOR:	Roberto Rivera		
SCHOOL NAME:	Wildwood School	INSPECTION DATE:	3/15/2013		
ADDRESS:	6950 N Hiawatha Avenue	IDPH LICENSE NO:	100-06327		

INFORMATION FROM PREVIOUS INSPECTION

HOMOGENEOUS AREA:	42		
MATERIAL DESCRIPTION:	12"x12" Blue VFT		
HISTORICAL AHERA DAMAGE CATEGORY	6 ACBM with the potential for damage		
HISTORICAL DAMAGE REASON:			
HISTORICAL RESPONSE ACTION:	Operations and Maintenance		
ASBESTOS TYPE:	Assumed	FRIABLE:	No

RESULTS OF REINSPECTION AND REASSESSMENT

This homogeneous area was reinspected and reassessed in accordance with Section 763.85 and 763.88 of AHERA and it's condition HAS NOT CHANGED when compared to the conditions of the last AHERA reinspection.

The current AHERA DAMAGE CATEGORY is determined to be **6. ACBM with the potential for damage**

DAMAGE REASON:

DISTURBANCE POTENTIAL:	MODERATE		
MATERIAL LOCATION:	Corridors - 1952		
MATERIAL QUANTITY:	150	MATERIAL UNITS:	SF
DAMAGE QUANTITY:		DAMAGE UNITS:	SF
COMMENTS:			

Inspector's Signature:



Date: 03/15/2013

Chicago Public Schools

GSG Consultants, Inc. 2013 AHERA REINSPECTION

Management Planner Review Form

LEA NAME:	Chicago Public Schools	UNIT NUMBER:	25881	BUILDING ID:	6470
CITY/STATE:	Chicago, Illinois	MANAGEMENT PLANNER:	Jigar Shah		
SCHOOL NAME:	Wildwood School	REVIEW DATE:	4/29/2013		
ADDRESS:	6950 N Hiawatha Avenue	IDPH LICENSE NO:	100-06327		

HOMOGENEOUS AREA:	42		
MATERIAL DESCRIPTION:	12"x12" Blue VFT		
MATERIAL LOCATION:	Corridors - 1952		
MATERIAL QUANTITY:	150	MATERIAL UNITS:	SF
DAMAGE QUANTITY:	0	DAMAGE UNITS:	SF

In accordance with Sections 763.88 and 763.90 of the Asbestos Hazard Emergency Response Act (AHERA) the LEA must select a management planner to review the results of the inspection and assessment and recommend appropriate response actions. The original inspection of the above identified homogeneous area has been reviewed in accordance with Sections 763.88 and 763.90 with the following recommendations.

The RESPONSE ACTION recommendation is:

Operations and Maintenance

Comments:

Management Planner's Signature:



Date: 04/29/2013

Chicago Public Schools

GSG Consultants, Inc. 2013 AHERA REINSPECTION

Inspector Assessment Form (REASSESSMENT)

LEA NAME:	Chicago Public Schools	UNIT NUMBER:	25881	BUILDING ID:	6470
CITY/STATE:	Chicago, Illinois	AHERA INSPECTOR:	Roberto Rivera		
SCHOOL NAME:	Wildwood School	INSPECTION DATE:	3/15/2013		
ADDRESS:	6950 N Hiawatha Avenue	IDPH LICENSE NO:	100-06327		

INFORMATION FROM PREVIOUS INSPECTION

HOMOGENEOUS AREA:	42A		
MATERIAL DESCRIPTION:	12"x12" Blue VFT Mastic		
HISTORICAL AHERA DAMAGE CATEGORY	6 ACBM with the potential for damage		
HISTORICAL DAMAGE REASON:			
HISTORICAL RESPONSE ACTION:	Operations and Maintenance		
ASBESTOS TYPE:	Assumed	FRIABLE:	No

RESULTS OF REINSPECTION AND REASSESSMENT

This homogeneous area was reinspected and reassessed in accordance with Section 763.85 and 763.88 of AHERA and it's condition HAS NOT CHANGED when compared to the conditions of the last AHERA reinspection.

The current AHERA DAMAGE CATEGORY is determined to be **6. ACBM with the potential for damage**

DAMAGE REASON:

DISTURBANCE POTENTIAL:	LOW		
MATERIAL LOCATION:	Corridor - 1952		
MATERIAL QUANTITY:	150	MATERIAL UNITS:	SF
DAMAGE QUANTITY:		DAMAGE UNITS:	SF
COMMENTS:			

Inspector's Signature:



Date: 03/15/2013

Chicago Public Schools

GSG Consultants, Inc. 2013 AHERA REINSPECTION

Management Planner Review Form

LEA NAME:	Chicago Public Schools	UNIT NUMBER:	25881	BUILDING ID:	6470
CITY/STATE:	Chicago, Illinois	MANAGEMENT PLANNER:	Jigar Shah		
SCHOOL NAME:	Wildwood School	REVIEW DATE:	4/29/2013		
ADDRESS:	6950 N Hiawatha Avenue	IDPH LICENSE NO:	100-06327		

HOMOGENEOUS AREA:	42A		
MATERIAL DESCRIPTION:	12"x12" Blue VFT Mastic		
MATERIAL LOCATION:	Corridor - 1952		
MATERIAL QUANTITY:	150	MATERIAL UNITS:	SF
DAMAGE QUANTITY:	0	DAMAGE UNITS:	SF

In accordance with Sections 763.88 and 763.90 of the Asbestos Hazard Emergency Response Act (AHERA) the LEA must select a management planner to review the results of the inspection and assessment and recommend appropriate response actions. The original inspection of the above identified homogeneous area has been reviewed in accordance with Sections 763.88 and 763.90 with the following recommendations.

The RESPONSE ACTION recommendation is:

Operations and Maintenance

Comments:

Management Planner's Signature:



Date: 04/29/2013

Chicago Public Schools

GSG Consultants, Inc. 2013 AHERA REINSPECTION

Inspector Assessment Form (REASSESSMENT)

LEA NAME:	Chicago Public Schools	UNIT NUMBER:	25881	BUILDING ID:	6470
CITY/STATE:	Chicago, Illinois	AHERA INSPECTOR:	Roberto Rivera		
SCHOOL NAME:	Wildwood School	INSPECTION DATE:	3/15/2013		
ADDRESS:	6950 N Hiawatha Avenue	IDPH LICENSE NO:	100-06327		

INFORMATION FROM PREVIOUS INSPECTION

HOMOGENEOUS AREA:	43		
MATERIAL DESCRIPTION:	12"x12" Red VFT - NOT OBSERVED		
HISTORICAL AHERA DAMAGE CATEGORY	6 ACBM with the potential for damage		
HISTORICAL DAMAGE REASON:			
HISTORICAL RESPONSE ACTION:	Operations and Maintenance		
ASBESTOS TYPE:	Assumed	FRIABLE:	No

RESULTS OF REINSPECTION AND REASSESSMENT

This homogeneous area was reinspected and reassessed in accordance with Section 763.85 and 763.88 of AHERA and it's condition HAS NOT CHANGED when compared to the conditions of the last AHERA reinspection.

The current AHERA DAMAGE CATEGORY is determined to be **6. ACBM with the potential for damage**

DAMAGE REASON:

DISTURBANCE POTENTIAL:	LOW		
MATERIAL LOCATION:	Corridors - 1952 (Material presumed under existing flooring)		
MATERIAL QUANTITY:	40	MATERIAL UNITS:	SF
DAMAGE QUANTITY:		DAMAGE UNITS:	SF
COMMENTS:	Material presumed under existing flooring		

Inspector's Signature:



Date: 03/15/2013

Chicago Public Schools

GSG Consultants, Inc. 2013 AHERA REINSPECTION

Management Planner Review Form

LEA NAME:	Chicago Public Schools	UNIT NUMBER:	25881	BUILDING ID:	6470
CITY/STATE:	Chicago, Illinois	MANAGEMENT PLANNER:	Jigar Shah		
SCHOOL NAME:	Wildwood School	REVIEW DATE:	4/29/2013		
ADDRESS:	6950 N Hiawatha Avenue	IDPH LICENSE NO:	100-06327		

HOMOGENEOUS AREA:	43		
MATERIAL DESCRIPTION:	12"x12" Red VFT - NOT OBSERVED		
MATERIAL LOCATION:	Corridors - 1952 (Material presumed under existing flooring)		
MATERIAL QUANTITY:	40	MATERIAL UNITS:	SF
DAMAGE QUANTITY:	0	DAMAGE UNITS:	SF

In accordance with Sections 763.88 and 763.90 of the Asbestos Hazard Emergency Response Act (AHERA) the LEA must select a management planner to review the results of the inspection and assessment and recommend appropriate response actions. The original inspection of the above identified homogeneous area has been reviewed in accordance with Sections 763.88 and 763.90 with the following recommendations.

The RESPONSE ACTION recommendation is:

Operations and Maintenance

Comments:

Management Planner's Signature:



Date: 04/29/2013

Chicago Public Schools

GSG Consultants, Inc. 2013 AHERA REINSPECTION

Inspector Assessment Form (REASSESSMENT)

LEA NAME:	Chicago Public Schools	UNIT NUMBER:	25881	BUILDING ID:	6470
CITY/STATE:	Chicago, Illinois	AHERA INSPECTOR:	Roberto Rivera		
SCHOOL NAME:	Wildwood School	INSPECTION DATE:	3/15/2013		
ADDRESS:	6950 N Hiawatha Avenue	IDPH LICENSE NO:	100-06327		

INFORMATION FROM PREVIOUS INSPECTION

HOMOGENEOUS AREA:	43A		
MATERIAL DESCRIPTION:	12"x12" Red VFT Mastic - NOT OBSERVED		
HISTORICAL AHERA DAMAGE CATEGORY	6 ACBM with the potential for damage		
HISTORICAL DAMAGE REASON:			
HISTORICAL RESPONSE ACTION:	Operations and Maintenance		
ASBESTOS TYPE:	Assumed	FRIABLE:	No

RESULTS OF REINSPECTION AND REASSESSMENT

This homogeneous area was reinspected and reassessed in accordance with Section 763.85 and 763.88 of AHERA and it's condition HAS NOT CHANGED when compared to the conditions of the last AHERA reinspection.

The current AHERA DAMAGE CATEGORY is determined to be **6. ACBM with the potential for damage**

DAMAGE REASON:

DISTURBANCE POTENTIAL:	LOW		
MATERIAL LOCATION:	Corridors - 1952 (Material presumed under existing flooring)		
MATERIAL QUANTITY:	40	MATERIAL UNITS:	SF
DAMAGE QUANTITY:		DAMAGE UNITS:	SF
COMMENTS:	Material presumed under existing flooring		

Inspector's Signature:



Date: 03/15/2013

Chicago Public Schools

GSG Consultants, Inc. 2013 AHERA REINSPECTION

Management Planner Review Form

LEA NAME:	Chicago Public Schools	UNIT NUMBER:	25881	BUILDING ID:	6470
CITY/STATE:	Chicago, Illinois	MANAGEMENT PLANNER:	Jigar Shah		
SCHOOL NAME:	Wildwood School	REVIEW DATE:	4/29/2013		
ADDRESS:	6950 N Hiawatha Avenue	IDPH LICENSE NO:	100-06327		

HOMOGENEOUS AREA:	43A		
MATERIAL DESCRIPTION:	12"x12" Red VFT Mastic - NOT OBSERVED		
MATERIAL LOCATION:	Corridors - 1952 (Material presumed under existing flooring)		
MATERIAL QUANTITY:	40	MATERIAL UNITS:	SF
DAMAGE QUANTITY:	0	DAMAGE UNITS:	SF

In accordance with Sections 763.88 and 763.90 of the Asbestos Hazard Emergency Response Act (AHERA) the LEA must select a management planner to review the results of the inspection and assessment and recommend appropriate response actions. The original inspection of the above identified homogeneous area has been reviewed in accordance with Sections 763.88 and 763.90 with the following recommendations.

The RESPONSE ACTION recommendation is:

Operations and Maintenance

Comments:

Management Planner's Signature:



Date: 04/29/2013

Chicago Public Schools

GSG Consultants, Inc. 2013 AHERA REINSPECTION

Inspector Assessment Form (REASSESSMENT)

LEA NAME:	Chicago Public Schools	UNIT NUMBER:	25881	BUILDING ID:	6470
CITY/STATE:	Chicago, Illinois	AHERA INSPECTOR:	Roberto Rivera		
SCHOOL NAME:	Wildwood School	INSPECTION DATE:	3/15/2013		
ADDRESS:	6950 N Hiawatha Avenue	IDPH LICENSE NO:	100-06327		

INFORMATION FROM PREVIOUS INSPECTION

HOMOGENEOUS AREA:	44		
MATERIAL DESCRIPTION:	12"x12" Light Blue Speckled VFT		
HISTORICAL AHERA DAMAGE CATEGORY	6 ACBM with the potential for damage		
HISTORICAL DAMAGE REASON:			
HISTORICAL RESPONSE ACTION:	Operations and Maintenance		
ASBESTOS TYPE:	Assumed	FRIABLE:	No

RESULTS OF REINSPECTION AND REASSESSMENT

This homogeneous area was reinspected and reassessed in accordance with Section 763.85 and 763.88 of AHERA and it's condition HAS NOT CHANGED when compared to the conditions of the last AHERA reinspection.

The current AHERA DAMAGE CATEGORY is determined to be **6. ACBM with the potential for damage**

DAMAGE REASON:

DISTURBANCE POTENTIAL:	MODERATE		
MATERIAL LOCATION:	Gym - 1952		
MATERIAL QUANTITY:	1500	MATERIAL UNITS:	SF
DAMAGE QUANTITY:		DAMAGE UNITS:	SF
COMMENTS:			

Inspector's Signature:



Date: 03/15/2013

Chicago Public Schools

GSG Consultants, Inc. 2013 AHERA REINSPECTION

Management Planner Review Form

LEA NAME:	Chicago Public Schools	UNIT NUMBER:	25881	BUILDING ID:	6470
CITY/STATE:	Chicago, Illinois	MANAGEMENT PLANNER:	Jigar Shah		
SCHOOL NAME:	Wildwood School	REVIEW DATE:	4/29/2013		
ADDRESS:	6950 N Hiawatha Avenue	IDPH LICENSE NO:	100-06327		

HOMOGENEOUS AREA:	44		
MATERIAL DESCRIPTION:	12"x12" Light Blue Speckled VFT		
MATERIAL LOCATION:	Gym - 1952		
MATERIAL QUANTITY:	1500	MATERIAL UNITS:	SF
DAMAGE QUANTITY:	0	DAMAGE UNITS:	SF

In accordance with Sections 763.88 and 763.90 of the Asbestos Hazard Emergency Response Act (AHERA) the LEA must select a management planner to review the results of the inspection and assessment and recommend appropriate response actions. The original inspection of the above identified homogeneous area has been reviewed in accordance with Sections 763.88 and 763.90 with the following recommendations.

The RESPONSE ACTION recommendation is:

Operations and Maintenance

Comments:

Management Planner's Signature:



Date: 04/29/2013

Chicago Public Schools

GSG Consultants, Inc. 2013 AHERA REINSPECTION

Inspector Assessment Form (REASSESSMENT)

LEA NAME:	Chicago Public Schools	UNIT NUMBER:	25881	BUILDING ID:	6470
CITY/STATE:	Chicago, Illinois	AHERA INSPECTOR:	Roberto Rivera		
SCHOOL NAME:	Wildwood School	INSPECTION DATE:	3/15/2013		
ADDRESS:	6950 N Hiawatha Avenue	IDPH LICENSE NO:	100-06327		

INFORMATION FROM PREVIOUS INSPECTION

HOMOGENEOUS AREA:	44A		
MATERIAL DESCRIPTION:	12"x12" Light Blue Speckled Mastic		
HISTORICAL AHERA DAMAGE CATEGORY	6 ACBM with the potential for damage		
HISTORICAL DAMAGE REASON:			
HISTORICAL RESPONSE ACTION:	Operations and Maintenance		
ASBESTOS TYPE:	Assumed	FRIABLE:	No

RESULTS OF REINSPECTION AND REASSESSMENT

This homogeneous area was reinspected and reassessed in accordance with Section 763.85 and 763.88 of AHERA and it's condition HAS NOT CHANGED when compared to the conditions of the last AHERA reinspection.

The current AHERA DAMAGE CATEGORY is determined to be **6. ACBM with the potential for damage**

DAMAGE REASON:

DISTURBANCE POTENTIAL:	LOW		
MATERIAL LOCATION:	Gym - 1952		
MATERIAL QUANTITY:	1500	MATERIAL UNITS:	SF
DAMAGE QUANTITY:		DAMAGE UNITS:	SF
COMMENTS:			

Inspector's Signature:



Date: 03/15/2013

Chicago Public Schools

GSG Consultants, Inc. 2013 AHERA REINSPECTION

Management Planner Review Form

LEA NAME:	Chicago Public Schools	UNIT NUMBER:	25881	BUILDING ID:	6470
CITY/STATE:	Chicago, Illinois	MANAGEMENT PLANNER:	Jigar Shah		
SCHOOL NAME:	Wildwood School	REVIEW DATE:	4/29/2013		
ADDRESS:	6950 N Hiawatha Avenue	IDPH LICENSE NO:	100-06327		

HOMOGENEOUS AREA:	44A		
MATERIAL DESCRIPTION:	12"x12" Light Blue Speckled Mastic		
MATERIAL LOCATION:	Gym - 1952		
MATERIAL QUANTITY:	1500	MATERIAL UNITS:	SF
DAMAGE QUANTITY:	0	DAMAGE UNITS:	SF

In accordance with Sections 763.88 and 763.90 of the Asbestos Hazard Emergency Response Act (AHERA) the LEA must select a management planner to review the results of the inspection and assessment and recommend appropriate response actions. The original inspection of the above identified homogeneous area has been reviewed in accordance with Sections 763.88 and 763.90 with the following recommendations.

The RESPONSE ACTION recommendation is:

Operations and Maintenance

Comments:

Management Planner's Signature:



Date: 04/29/2013

Chicago Public Schools

GSG Consultants, Inc. 2013 AHERA REINSPECTION

Inspector Assessment Form (REASSESSMENT)

LEA NAME:	Chicago Public Schools	UNIT NUMBER:	25881	BUILDING ID:	6470
CITY/STATE:	Chicago, Illinois	AHERA INSPECTOR:	Roberto Rivera		
SCHOOL NAME:	Wildwood School	INSPECTION DATE:	3/15/2013		
ADDRESS:	6950 N Hiawatha Avenue	IDPH LICENSE NO:	100-06327		

INFORMATION FROM PREVIOUS INSPECTION

HOMOGENEOUS AREA:	45		
MATERIAL DESCRIPTION:	12"x12" Dark blue speckled VFT		
HISTORICAL AHERA DAMAGE CATEGORY	6 ACBM with the potential for damage		
HISTORICAL DAMAGE REASON:			
HISTORICAL RESPONSE ACTION:	Operations and Maintenance		
ASBESTOS TYPE:	Assumed	FRIABLE:	No

RESULTS OF REINSPECTION AND REASSESSMENT

This homogeneous area was reinspected and reassessed in accordance with Section 763.85 and 763.88 of AHERA and it's condition HAS NOT CHANGED when compared to the conditions of the last AHERA reinspection.

The current AHERA DAMAGE CATEGORY is determined to be **6. ACBM with the potential for damage**

DAMAGE REASON:

DISTURBANCE POTENTIAL:	MODERATE		
MATERIAL LOCATION:	Gym - 1952		
MATERIAL QUANTITY:	500	MATERIAL UNITS:	SF
DAMAGE QUANTITY:		DAMAGE UNITS:	SF
COMMENTS:			

Inspector's Signature:



Date: 03/15/2013

Chicago Public Schools

GSG Consultants, Inc. 2013 AHERA REINSPECTION

Management Planner Review Form

LEA NAME:	Chicago Public Schools	UNIT NUMBER:	25881	BUILDING ID:	6470
CITY/STATE:	Chicago, Illinois	MANAGEMENT PLANNER:	Jigar Shah		
SCHOOL NAME:	Wildwood School	REVIEW DATE:	4/29/2013		
ADDRESS:	6950 N Hiawatha Avenue	IDPH LICENSE NO:	100-06327		

HOMOGENEOUS AREA:	45		
MATERIAL DESCRIPTION:	12"x12" Dark blue speckled VFT		
MATERIAL LOCATION:	Gym - 1952		
MATERIAL QUANTITY:	500	MATERIAL UNITS:	SF
DAMAGE QUANTITY:	0	DAMAGE UNITS:	SF

In accordance with Sections 763.88 and 763.90 of the Asbestos Hazard Emergency Response Act (AHERA) the LEA must select a management planner to review the results of the inspection and assessment and recommend appropriate response actions. The original inspection of the above identified homogeneous area has been reviewed in accordance with Sections 763.88 and 763.90 with the following recommendations.

The RESPONSE ACTION recommendation is:

Operations and Maintenance

Comments:

Management Planner's Signature:



Date: 04/29/2013

Chicago Public Schools

GSG Consultants, Inc. 2013 AHERA REINSPECTION

Inspector Assessment Form (REASSESSMENT)

LEA NAME:	Chicago Public Schools	UNIT NUMBER:	25881	BUILDING ID:	6470
CITY/STATE:	Chicago, Illinois	AHERA INSPECTOR:	Roberto Rivera		
SCHOOL NAME:	Wildwood School	INSPECTION DATE:	3/15/2013		
ADDRESS:	6950 N Hiawatha Avenue	IDPH LICENSE NO:	100-06327		

INFORMATION FROM PREVIOUS INSPECTION

HOMOGENEOUS AREA:	45A		
MATERIAL DESCRIPTION:	12"x12" Dark Blue speckled Mastic		
HISTORICAL AHERA DAMAGE CATEGORY	6 ACBM with the potential for damage		
HISTORICAL DAMAGE REASON:			
HISTORICAL RESPONSE ACTION:	Operations and Maintenance		
ASBESTOS TYPE:	Assumed	FRIABLE:	No

RESULTS OF REINSPECTION AND REASSESSMENT

This homogeneous area was reinspected and reassessed in accordance with Section 763.85 and 763.88 of AHERA and it's condition HAS NOT CHANGED when compared to the conditions of the last AHERA reinspection.

The current AHERA DAMAGE CATEGORY is determined to be **6. ACBM with the potential for damage**

DAMAGE REASON:

DISTURBANCE POTENTIAL:	LOW		
MATERIAL LOCATION:	Gym - 1952		
MATERIAL QUANTITY:	500	MATERIAL UNITS:	SF
DAMAGE QUANTITY:		DAMAGE UNITS:	SF
COMMENTS:			

Inspector's Signature:



Date: 03/15/2013

Chicago Public Schools

GSG Consultants, Inc. 2013 AHERA REINSPECTION

Management Planner Review Form

LEA NAME:	Chicago Public Schools	UNIT NUMBER:	25881	BUILDING ID:	6470
CITY/STATE:	Chicago, Illinois	MANAGEMENT PLANNER:	Jigar Shah		
SCHOOL NAME:	Wildwood School	REVIEW DATE:	4/29/2013		
ADDRESS:	6950 N Hiawatha Avenue	IDPH LICENSE NO:	100-06327		

HOMOGENEOUS AREA:	45A		
MATERIAL DESCRIPTION:	12"x12" Dark Blue speckled Mastic		
MATERIAL LOCATION:	Gym - 1952		
MATERIAL QUANTITY:	500	MATERIAL UNITS:	SF
DAMAGE QUANTITY:	0	DAMAGE UNITS:	SF

In accordance with Sections 763.88 and 763.90 of the Asbestos Hazard Emergency Response Act (AHERA) the LEA must select a management planner to review the results of the inspection and assessment and recommend appropriate response actions. The original inspection of the above identified homogeneous area has been reviewed in accordance with Sections 763.88 and 763.90 with the following recommendations.

The RESPONSE ACTION recommendation is:

Operations and Maintenance

Comments:

Management Planner's Signature:



Date: 04/29/2013

Chicago Public Schools

GSG Consultants, Inc. 2013 AHERA REINSPECTION

Inspector Assessment Form (REASSESSMENT)

LEA NAME:	Chicago Public Schools	UNIT NUMBER:	25881	BUILDING ID:	6470
CITY/STATE:	Chicago, Illinois	AHERA INSPECTOR:	Roberto Rivera		
SCHOOL NAME:	Wildwood School	INSPECTION DATE:	3/15/2013		
ADDRESS:	6950 N Hiawatha Avenue	IDPH LICENSE NO:	100-06327		

INFORMATION FROM PREVIOUS INSPECTION

HOMOGENEOUS AREA:	46		
MATERIAL DESCRIPTION:	2'x2' Ceiling Tile		
HISTORICAL AHERA DAMAGE CATEGORY	6 ACBM with the potential for damage		
HISTORICAL DAMAGE REASON:			
HISTORICAL RESPONSE ACTION:	Operations and Maintenance		
ASBESTOS TYPE:	Assumed	FRIABLE:	No

RESULTS OF REINSPECTION AND REASSESSMENT

This homogeneous area was reinspected and reassessed in accordance with Section 763.85 and 763.88 of AHERA and it's condition HAS NOT CHANGED when compared to the conditions of the last AHERA reinspection.

The current AHERA DAMAGE CATEGORY is determined to be **6. ACBM with the potential for damage**

DAMAGE REASON:

DISTURBANCE POTENTIAL:	LOW		
MATERIAL LOCATION:	Classrooms, Washrooms, Corridors and Closets - Mobile Unit		
MATERIAL QUANTITY:	3000	MATERIAL UNITS:	SF
DAMAGE QUANTITY:		DAMAGE UNITS:	SF
COMMENTS:			

Inspector's Signature:



Date: 03/15/2013

Chicago Public Schools

GSG Consultants, Inc. 2013 AHERA REINSPECTION

Management Planner Review Form

LEA NAME:	Chicago Public Schools	UNIT NUMBER:	25881	BUILDING ID:	6470
CITY/STATE:	Chicago, Illinois	MANAGEMENT PLANNER:	Jigar Shah		
SCHOOL NAME:	Wildwood School	REVIEW DATE:	4/29/2013		
ADDRESS:	6950 N Hiawatha Avenue	IDPH LICENSE NO:	100-06327		

HOMOGENEOUS AREA:	46		
MATERIAL DESCRIPTION:	2'x2' Ceiling Tile		
MATERIAL LOCATION:	Classrooms, Washrooms, Corridors and Closets - Mobile Unit		
MATERIAL QUANTITY:	3000	MATERIAL UNITS:	SF
DAMAGE QUANTITY:	0	DAMAGE UNITS:	SF

In accordance with Sections 763.88 and 763.90 of the Asbestos Hazard Emergency Response Act (AHERA) the LEA must select a management planner to review the results of the inspection and assessment and recommend appropriate response actions. The original inspection of the above identified homogeneous area has been reviewed in accordance with Sections 763.88 and 763.90 with the following recommendations.

The RESPONSE ACTION recommendation is:

Operations and Maintenance

Comments:

Management Planner's Signature:



Date: 04/29/2013

Chicago Public Schools

GSG Consultants, Inc.
2013 AHERA REINSPECTION

Inspector Assessment Form (REASSESSMENT)

LEA NAME: **Chicago Public Schools** UNIT NUMBER: **25881** BUILDING ID: **6470**
CITY/STATE: **Chicago, Illinois** AHERA INSPECTOR: **Roberto Rivera**
SCHOOL NAME: **Wildwood School** INSPECTION DATE: **3/15/2013**
ADDRESS: **6950 N Hiawatha Avenue** IDPH LICENSE NO: **100-06327**

INFORMATION FROM PREVIOUS INSPECTION

HOMOGENEOUS AREA: **47**
MATERIAL DESCRIPTION: **12"x12" Off white w/tan specks VFT**
HISTORICAL AHERA DAMAGE CATEGORY **6 ACBM with the potential for damage**
HISTORICAL DAMAGE REASON:
HISTORICAL RESPONSE ACTION: **Operations and Maintenance**
ASBESTOS TYPE: **Assumed** FRIABLE: **No**

RESULTS OF REINSPECTION AND REASSESSMENT

This homogeneous area was reinspected and reassessed in accordance with Section 763.85 and 763.88 of AHERA and it's condition HAS NOT CHANGED when compared to the conditions of the last AHERA reinspection.

The current AHERA DAMAGE CATEGORY is determined to be **6. ACBM with the potential for damage**

DAMAGE REASON:

DISTURBANCE POTENTIAL: **MODERATE**
MATERIAL LOCATION: **Classrooms, Washrooms, Corridors and Closets - Mobile Unit**
MATERIAL QUANTITY: **3000** MATERIAL UNITS: **SF**
DAMAGE QUANTITY: DAMAGE UNITS: **SF**
COMMENTS:

Inspector's Signature:



Date: **03/15/2013**

Chicago Public Schools

GSG Consultants, Inc. 2013 AHERA REINSPECTION

Management Planner Review Form

LEA NAME:	Chicago Public Schools	UNIT NUMBER:	25881	BUILDING ID:	6470
CITY/STATE:	Chicago, Illinois	MANAGEMENT PLANNER:	Jigar Shah		
SCHOOL NAME:	Wildwood School	REVIEW DATE:	4/29/2013		
ADDRESS:	6950 N Hiawatha Avenue	IDPH LICENSE NO:	100-06327		

HOMOGENEOUS AREA:	47		
MATERIAL DESCRIPTION:	12"x12" Off white w/tan specks VFT		
MATERIAL LOCATION:	Classrooms, Washrooms, Corridors and Closets - Mobile Unit		
MATERIAL QUANTITY:	3000	MATERIAL UNITS:	SF
DAMAGE QUANTITY:	0	DAMAGE UNITS:	SF

In accordance with Sections 763.88 and 763.90 of the Asbestos Hazard Emergency Response Act (AHERA) the LEA must select a management planner to review the results of the inspection and assessment and recommend appropriate response actions. The original inspection of the above identified homogeneous area has been reviewed in accordance with Sections 763.88 and 763.90 with the following recommendations.

The RESPONSE ACTION recommendation is:

Operations and Maintenance

Comments:

Management Planner's Signature:



Date: 04/29/2013

Chicago Public Schools

GSG Consultants, Inc. 2013 AHERA REINSPECTION

Inspector Assessment Form (REASSESSMENT)

LEA NAME:	Chicago Public Schools	UNIT NUMBER:	25881	BUILDING ID:	6470
CITY/STATE:	Chicago, Illinois	AHERA INSPECTOR:	Roberto Rivera		
SCHOOL NAME:	Wildwood School	INSPECTION DATE:	3/15/2013		
ADDRESS:	6950 N Hiawatha Avenue	IDPH LICENSE NO:	100-06327		

INFORMATION FROM PREVIOUS INSPECTION

HOMOGENEOUS AREA:	47A		
MATERIAL DESCRIPTION:	12"x12" Off white w/tan specks VFT Mastic		
HISTORICAL AHERA DAMAGE CATEGORY	6		
HISTORICAL DAMAGE REASON:			
HISTORICAL RESPONSE ACTION:			
ASBESTOS TYPE:	Assumed	FRIABLE:	No

RESULTS OF REINSPECTION AND REASSESSMENT

This homogeneous area was reinspected and reassessed in accordance with Section 763.85 and 763.88 of AHERA and it's condition HAS NOT CHANGED when compared to the conditions of the last AHERA reinspection.

The current AHERA DAMAGE CATEGORY is determined to be **6. ACBM with the potential for damage**

DAMAGE REASON:

DISTURBANCE POTENTIAL:	LOW		
MATERIAL LOCATION:	Classrooms, Washroom, Corridors and Closets - Mobile Unit		
MATERIAL QUANTITY:	3000	MATERIAL UNITS:	SF
DAMAGE QUANTITY:		DAMAGE UNITS:	SF
COMMENTS:			

Inspector's Signature:



Date: 03/15/2013

Chicago Public Schools

GSG Consultants, Inc. 2013 AHERA REINSPECTION

Management Planner Review Form

LEA NAME:	Chicago Public Schools	UNIT NUMBER:	25881	BUILDING ID:	6470
CITY/STATE:	Chicago, Illinois	MANAGEMENT PLANNER:	Jigar Shah		
SCHOOL NAME:	Wildwood School	REVIEW DATE:	4/29/2013		
ADDRESS:	6950 N Hiawatha Avenue	IDPH LICENSE NO:	100-06327		

HOMOGENEOUS AREA:	47A		
MATERIAL DESCRIPTION:	12"x12" Off white w/tan specks VFT Mastic		
MATERIAL LOCATION:	Classrooms, Washroom, Corridors and Closets - Mobile Unit		
MATERIAL QUANTITY:	3000	MATERIAL UNITS:	SF
DAMAGE QUANTITY:	0	DAMAGE UNITS:	SF

In accordance with Sections 763.88 and 763.90 of the Asbestos Hazard Emergency Response Act (AHERA) the LEA must select a management planner to review the results of the inspection and assessment and recommend appropriate response actions. The original inspection of the above identified homogeneous area has been reviewed in accordance with Sections 763.88 and 763.90 with the following recommendations.

The RESPONSE ACTION recommendation is:

Comments:

Management Planner's Signature:



Date: 04/29/2013

Chicago Public Schools

GSG Consultants, Inc.
2013 AHERA REINSPECTION

Inspector Assessment Form (REASSESSMENT)

LEA NAME: **Chicago Public Schools** UNIT NUMBER: **25881** BUILDING ID: **6470**
CITY/STATE: **Chicago, Illinois** AHERA INSPECTOR: **Roberto Rivera**
SCHOOL NAME: **Wildwood School** INSPECTION DATE: **3/15/2013**
ADDRESS: **6950 N Hiawatha Avenue** IDPH LICENSE NO: **100-06327**

INFORMATION FROM PREVIOUS INSPECTION

HOMOGENEOUS AREA: **48**
MATERIAL DESCRIPTION: **Drywall**
HISTORICAL AHERA DAMAGE CATEGORY **6 ACBM with the potential for damage**
HISTORICAL DAMAGE REASON:
HISTORICAL RESPONSE ACTION: **Operations and Maintenance**
ASBESTOS TYPE: **Assumed** FRIABLE: **No**

RESULTS OF REINSPECTION AND REASSESSMENT

This homogeneous area was reinspected and reassessed in accordance with Section 763.85 and 763.88 of AHERA and it's condition HAS NOT CHANGED when compared to the conditions of the last AHERA reinspection.

The current AHERA DAMAGE CATEGORY is determined to be **6. ACBM with the potential for damage**

DAMAGE REASON:

DISTURBANCE POTENTIAL: **MODERATE**
MATERIAL LOCATION: **Classrooms, Washrooms, Corridors and Closets - Mobile Unit**
MATERIAL QUANTITY: **2500** MATERIAL UNITS: **SF**
DAMAGE QUANTITY: DAMAGE UNITS: **SF**
COMMENTS:

Inspector's Signature:



Date: **03/15/2013**

Chicago Public Schools

GSG Consultants, Inc. 2013 AHERA REINSPECTION

Management Planner Review Form

LEA NAME:	Chicago Public Schools	UNIT NUMBER:	25881	BUILDING ID:	6470
CITY/STATE:	Chicago, Illinois	MANAGEMENT PLANNER:	Jigar Shah		
SCHOOL NAME:	Wildwood School	REVIEW DATE:	4/29/2013		
ADDRESS:	6950 N Hiawatha Avenue	IDPH LICENSE NO:	100-06327		

HOMOGENEOUS AREA:	48		
MATERIAL DESCRIPTION:	Drywall		
MATERIAL LOCATION:	Classrooms, Washrooms, Corridors and Closets - Mobile Unit		
MATERIAL QUANTITY:	2500	MATERIAL UNITS:	SF
DAMAGE QUANTITY:	0	DAMAGE UNITS:	SF

In accordance with Sections 763.88 and 763.90 of the Asbestos Hazard Emergency Response Act (AHERA) the LEA must select a management planner to review the results of the inspection and assessment and recommend appropriate response actions. The original inspection of the above identified homogeneous area has been reviewed in accordance with Sections 763.88 and 763.90 with the following recommendations.

The RESPONSE ACTION recommendation is:

Operations and Maintenance

Comments:

Management Planner's Signature:



Date: 04/29/2013

Chicago Public Schools

GSG Consultants, Inc. 2013 AHERA REINSPECTION

Inspector Assessment Form (REASSESSMENT)

LEA NAME:	Chicago Public Schools	UNIT NUMBER:	25881	BUILDING ID:	6470
CITY/STATE:	Chicago, Illinois	AHERA INSPECTOR:	Roberto Rivera		
SCHOOL NAME:	Wildwood School	INSPECTION DATE:	3/15/2013		
ADDRESS:	6950 N Hiawatha Avenue	IDPH LICENSE NO:	100-06327		

INFORMATION FROM PREVIOUS INSPECTION

HOMOGENEOUS AREA:	7A	
MATERIAL DESCRIPTION:	Mag Block Pipe Insulation - ABATED	
HISTORICAL AHERA DAMAGE CATEGORY	ACBM with the potential for damage	
HISTORICAL DAMAGE REASON:		
HISTORICAL RESPONSE ACTION:	Operations and Maintenance	
ASBESTOS TYPE:	Abated	FRIABLE:

RESULTS OF REINSPECTION AND REASSESSMENT

This homogeneous area was reinspected and reassessed in accordance with Section 763.85 and 763.88 of AHERA and it's condition HAS NOT CHANGED when compared to the conditions of the last AHERA reinspection.

The current AHERA DAMAGE CATEGORY is determined to be .

DAMAGE REASON:

DISTURBANCE POTENTIAL: Low

MATERIAL LOCATION: Room 101 and the Crawl Space - 1952 -ABATED

MATERIAL QUANTITY: MATERIAL UNITS:

DAMAGE QUANTITY: DAMAGE UNITS:

COMMENTS:

Inspector's Signature:



Date: 03/15/2013

Chicago Public Schools

GSG Consultants, Inc. 2013 AHERA REINSPECTION

Management Planner Review Form

LEA NAME:	Chicago Public Schools	UNIT NUMBER:	25881	BUILDING ID:	6470
CITY/STATE:	Chicago, Illinois	MANAGEMENT PLANNER:	Jigar Shah		
SCHOOL NAME:	Wildwood School	REVIEW DATE:	4/29/2013		
ADDRESS:	6950 N Hiawatha Avenue	IDPH LICENSE NO:	100-06327		

HOMOGENEOUS AREA: 7A

MATERIAL DESCRIPTION: Mag Block Pipe Insulation - ABATED

MATERIAL LOCATION: Room 101 and the Crawl Space - 1952 -ABATED

MATERIAL QUANTITY:

MATERIAL UNITS:

DAMAGE QUANTITY:

DAMAGE UNITS:

In accordance with Sections 763.88 and 763.90 of the Asbestos Hazard Emergency Response Act (AHERA) the LEA must select a management planner to review the results of the inspection and assessment and recommend appropriate response actions. The original inspection of the above identified homogeneous area has been reviewed in accordance with Sections 763.88 and 763.90 with the following recommendations.

The RESPONSE ACTION recommendation is:

Operations and Maintenance

Comments:

Management Planner's Signature:



Date: 04/29/2013

Chicago Public Schools

GSG Consultants, Inc.
2013 AHERA REINSPECTION

Inspector Assessment Form (New Homogeneous Area)

LEA NAME:	Chicago Public Schools	UNIT NUMBER:	25881	BUILDING ID:	6470
CITY/STATE:	Chicago, Illinois	AHERA INSPECTOR:	Roberto Rivera		
SCHOOL NAME:	Wildwood School	INSPECTION DATE:	3/15/2013		
ADDRESS:	6950 N Hiawatha Avenue	IDPH LICENSE NO:	100-06327		

INFORMATION FROM CURRENT INSPECTION

HOMOGENEOUS AREA:	49		
MATERIAL DESCRIPTION:	12"x12" White w/blue streaks VFT		
MATERIAL LOCATION:	Corridor - 1944		
MATERIAL QUANTITY:	1800	MATERIAL UNITS:	SF
MATERIAL CATEGORY:	MISC	FRIABLE:	No
ASBESTOS TYPE:	Assumed		
DISTURBANCE POTENTIAL:	LOW	CONDITION:	
AHERA DAMAGE CATEGORY:	6 ACBM with the potential for damage		
ACCESSIBILITY:	Within Reach	DAMAGE REASON:	
		DAMAGE REASON:	
		DAMAGE REASON:	
DAMAGE QUANTITY:	0	DAMAGE UNITS:	SF
COMMENTS:			

Inspector's Signature:



Date: 03/15/2013

Chicago Public Schools

GSG Consultants, Inc. 2013 AHERA REINSPECTION

Management Planner Review Form

LEA NAME: **Chicago Public Schools** UNIT NUMBER: **25881** BUILDING ID: **6470**
CITY/STATE: **Chicago, Illinois** MANAGEMENT PLANNER: **Jigar Shah**
SCHOOL NAME: **Wildwood School** REVIEW DATE: **4/29/2013**
ADDRESS: **6950 N Hiawatha Avenue** IDPH LICENSE NO: **100-06327**

HOMOGENEOUS AREA: **49**
MATERIAL DESCRIPTION: **12"x12" White w/blue streaks VFT**
MATERIAL LOCATION: **Corridor - 1944**
MATERIAL QUANTITY: **1800** MATERIAL UNITS: **SF**
DAMAGE QUANTITY: **0** DAMAGE UNITS: **SF**

In accordance with Sections 763.88 and 763.90 of the Asbestos Hazard Emergency Response Act (AHERA) the LEA must select a management planner to review the results of the inspection and assessment and recommend appropriate response actions. The original inspection of the above identified homogeneous area has been reviewed in accordance with Sections 763.88 and 763.90 with the following recommendations.

The RESPONSE ACTION recommendation is:

COMMENTS:

Management Planner's Signature: _____



Date: **04/29/2013**

Chicago Public Schools

GSG Consultants, Inc.
2013 AHERA REINSPECTION

Inspector Assessment Form (New Homogeneous Area)

LEA NAME: **Chicago Public Schools** UNIT NUMBER: **25881** BUILDING ID: **6470**
CITY/STATE: **Chicago, Illinois** AHERA INSPECTOR: **Roberto Rivera**
SCHOOL NAME: **Wildwood School** INSPECTION DATE: **3/15/2013**
ADDRESS: **6950 N Hiawatha Avenue** IDPH LICENSE NO: **100-06327**

INFORMATION FROM CURRENT INSPECTION

HOMOGENEOUS AREA: **50**
MATERIAL DESCRIPTION: **12"x12" White w/ blue streaks Mastic**
MATERIAL LOCATION: **Corridor - 1944**
MATERIAL QUANTITY: **1800** MATERIAL UNITS: **SF**
MATERIAL CATEGORY: **MISC** FRIABLE: **No**
ASBESTOS TYPE: **Assumed**
DISTURBANCE POTENTIAL: **LOW** CONDITION:
AHERA DAMAGE CATEGORY: **6 ACBM with the potential for damage**
ACCESSIBILITY: **Barely Reachable** DAMAGE REASON:
DAMAGE QUANTITY: **0** DAMAGE REASON:
DAMAGE UNITS: **SF**
COMMENTS:

Inspector's Signature:



Date: **03/15/2013**

Chicago Public Schools

GSG Consultants, Inc. 2013 AHERA REINSPECTION

Management Planner Review Form

LEA NAME: **Chicago Public Schools** UNIT NUMBER: **25881** BUILDING ID: **6470**
CITY/STATE: **Chicago, Illinois** MANAGEMENT PLANNER: **Jigar Shah**
SCHOOL NAME: **Wildwood School** REVIEW DATE: **4/29/2013**
ADDRESS: **6950 N Hiawatha Avenue** IDPH LICENSE NO: **100-06327**

HOMOGENEOUS AREA: **50**
MATERIAL DESCRIPTION: **12"x12" White w/ blue streaks Mastic**
MATERIAL LOCATION: **Corridor - 1944**
MATERIAL QUANTITY: **1800** MATERIAL UNITS: **SF**
DAMAGE QUANTITY: **0** DAMAGE UNITS: **SF**

In accordance with Sections 763.88 and 763.90 of the Asbestos Hazard Emergency Response Act (AHERA) the LEA must select a management planner to review the results of the inspection and assessment and recommend appropriate response actions. The original inspection of the above identified homogeneous area has been reviewed in accordance with Sections 763.88 and 763.90 with the following recommendations.

The RESPONSE ACTION recommendation is:

COMMENTS:

Management Planner's Signature: _____

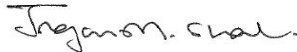

Date: **04/29/2013**

2nd ADDITION

MOBILE AVE

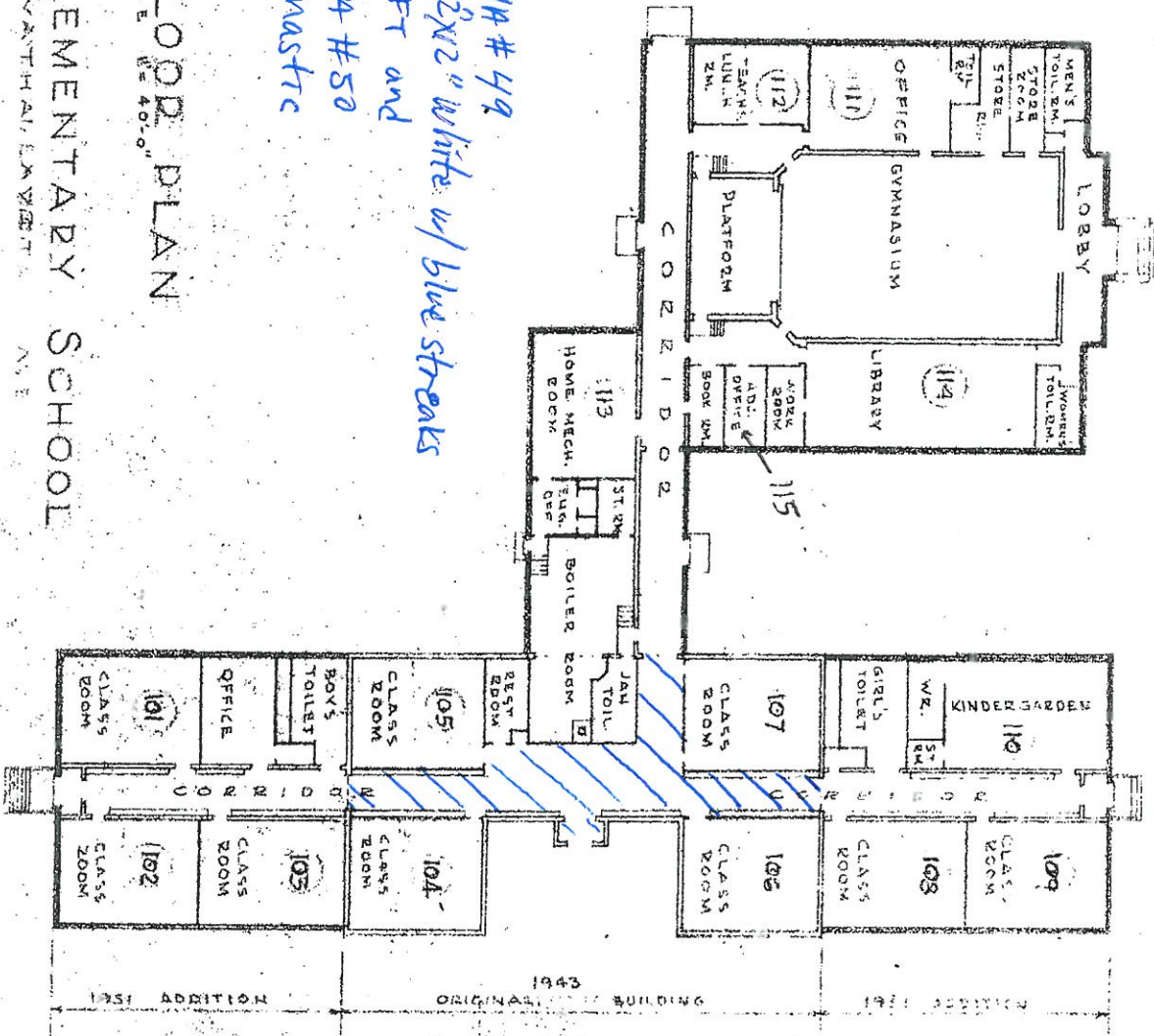
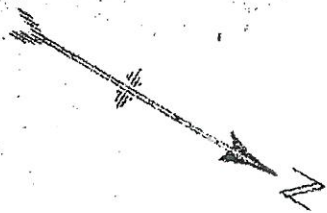

HA # 49
12x12 white w/ blue streaks
VFT and
HA # 50
mastic

FIRST FLOOR PLAN

SCALE 1/4" = 40'-0"

WILDWOOD ELEMENTARY SCHOOL

SAUL SAMUELS DIRECTOR
BUREAU OF ARCHITECTURE

BOARD OF EDUCATION
CHICAGO, ILL.

MENDOTA AVE

N. HIAWATHA AVE.

Chicago Public Schools

GSG Consultants, Inc.
2013 AHERA REINSPECTION

Inspector Assessment Form (New Homogeneous Area)

LEA NAME:	Chicago Public Schools	UNIT NUMBER:	25881	BUILDING ID:	6470
CITY/STATE:	Chicago, Illinois	AHERA INSPECTOR:	Roberto Rivera		
SCHOOL NAME:	Wildwood School	INSPECTION DATE:	3/15/2013		
ADDRESS:	6950 N Hiawatha Avenue	IDPH LICENSE NO:	100-06327		

INFORMATION FROM CURRENT INSPECTION

HOMOGENEOUS AREA:	51		
MATERIAL DESCRIPTION:	12"12" White w/blue streaks		
MATERIAL LOCATION:	Corridors - 1952		
MATERIAL QUANTITY:	2500	MATERIAL UNITS:	SF
MATERIAL CATEGORY:	MISC	FRIABLE:	No
ASBESTOS TYPE:	Assumed		
DISTURBANCE POTENTIAL:	MODERATE	CONDITION:	
AHERA DAMAGE CATEGORY:	6 ACBM with the potential for damage		
ACCESSIBILITY:	Within Reach	DAMAGE REASON:	
		DAMAGE REASON:	
		DAMAGE REASON:	
DAMAGE QUANTITY:	0	DAMAGE UNITS:	SF
COMMENTS:			

Inspector's Signature:



Date: 03/15/2013

Chicago Public Schools

GSG Consultants, Inc. 2013 AHERA REINSPECTION

Management Planner Review Form

LEA NAME: **Chicago Public Schools** UNIT NUMBER: **25881** BUILDING ID: **6470**
CITY/STATE: **Chicago, Illinois** MANAGEMENT PLANNER: **Jigar Shah**
SCHOOL NAME: **Wildwood School** REVIEW DATE: **4/29/2013**
ADDRESS: **6950 N Hiawatha Avenue** IDPH LICENSE NO: **100-06327**

HOMOGENEOUS AREA: **51**
MATERIAL DESCRIPTION: **12"12" White w/blue streaks**
MATERIAL LOCATION: **Corridors - 1952**
MATERIAL QUANTITY: **2500** MATERIAL UNITS: **SF**
DAMAGE QUANTITY: **0** DAMAGE UNITS: **SF**

In accordance with Sections 763.88 and 763.90 of the Asbestos Hazard Emergency Response Act (AHERA) the LEA must select a management planner to review the results of the inspection and assessment and recommend appropriate response actions. The original inspection of the above identified homogeneous area has been reviewed in accordance with Sections 763.88 and 763.90 with the following recommendations.

The RESPONSE ACTION recommendation is:

COMMENTS:

Management Planner's Signature: _____



Date: **04/29/2013**

Chicago Public Schools

GSG Consultants, Inc.
2013 AHERA REINSPECTION

Inspector Assessment Form (New Homogeneous Area)

LEA NAME: **Chicago Public Schools** UNIT NUMBER: **25881** BUILDING ID: **6470**
CITY/STATE: **Chicago, Illinois** AHERA INSPECTOR: **Roberto Rivera**
SCHOOL NAME: **Wildwood School** INSPECTION DATE: **3/15/2013**
ADDRESS: **6950 N Hiawatha Avenue** IDPH LICENSE NO: **100-06327**

INFORMATION FROM CURRENT INSPECTION

HOMOGENEOUS AREA: **52**
MATERIAL DESCRIPTION: **12"x12" White w/blue streaks Mastic**
MATERIAL LOCATION: **Corridors - 1952**
MATERIAL QUANTITY: **2500** MATERIAL UNITS: **SF**
MATERIAL CATEGORY: **MISC** FRIABLE: **No**
ASBESTOS TYPE: **Assumed**
DISTURBANCE POTENTIAL: **LOW** CONDITION:
AHERA DAMAGE CATEGORY: **6 ACBM with the potential for damage**
ACCESSIBILITY: **Barely Reachable** DAMAGE REASON:
DAMAGE QUANTITY: **0** DAMAGE REASON:
DAMAGE UNITS: **SF**
COMMENTS:

Inspector's Signature:



Date: **03/15/2013**

Chicago Public Schools

GSG Consultants, Inc. 2013 AHERA REINSPECTION

Management Planner Review Form

LEA NAME: **Chicago Public Schools** UNIT NUMBER: **25881** BUILDING ID: **6470**
CITY/STATE: **Chicago, Illinois** MANAGEMENT PLANNER: **Jigar Shah**
SCHOOL NAME: **Wildwood School** REVIEW DATE: **4/29/2013**
ADDRESS: **6950 N Hiawatha Avenue** IDPH LICENSE NO: **100-06327**

HOMOGENEOUS AREA: **52**
MATERIAL DESCRIPTION: **12"x12" White w/blue streaks Mastic**
MATERIAL LOCATION: **Corridors - 1952**
MATERIAL QUANTITY: **2500** MATERIAL UNITS: **SF**
DAMAGE QUANTITY: **0** DAMAGE UNITS: **SF**

In accordance with Sections 763.88 and 763.90 of the Asbestos Hazard Emergency Response Act (AHERA) the LEA must select a management planner to review the results of the inspection and assessment and recommend appropriate response actions. The original inspection of the above identified homogeneous area has been reviewed in accordance with Sections 763.88 and 763.90 with the following recommendations.

The RESPONSE ACTION recommendation is:

COMMENTS:

Management Planner's Signature: _____



Date: **04/29/2013**

5th ADDITION

MOSELLE AVE

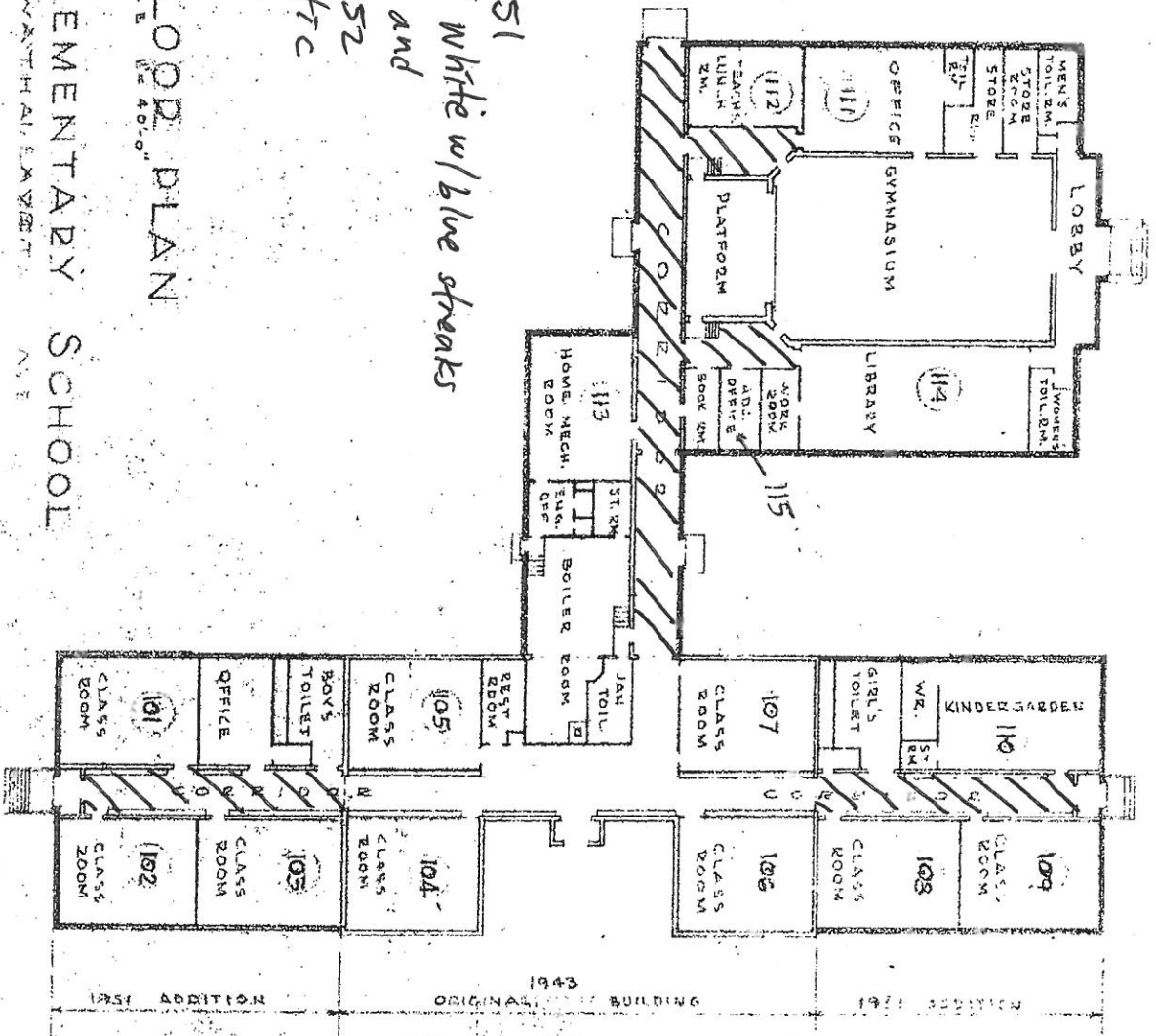
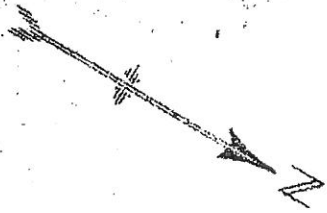

HA #51
1/2" x 1/2" white w/blue streaks
VFT and
HA #52
mastic

FIRST FLOOR PLAN
SCALE 1/4" = 40'-0"

WILDWOOD ELEMENTARY SCHOOL

SAUL SAMUELS DIRECTOR
BUREAU OF ARCHITECTURE

BOARD OF EDUCATION
CHICAGO, ILL.

MENDOTA AVE

N. HIAWATHA AVE.

APPENDIX B

Inspector and Management Planner Licenses



Occupational Training & Supply, Inc.

7233 Adams Street • Willowbrook, IL 60527 • (630) 655-3900

Asbestos Building Inspector Refresher

Occupational Training and Supply, Inc. certifies that

Roberto Rivera

has successfully completed the 4 hour Asbestos Building Inspector Refresher Course
and has passed the competency exam with a minimum score of 70%. The course is accredited by the Illinois Department
of Public Health and Indiana Department of Environmental Management for purposes of accreditation in accordance
with EPA 10 CFR 763 Asbestos Hazard Emergency Response Act (AHERA) and TSCA Title II.

Certificate: BR1302150506

Exam Date: 2/15/2013

Course Date: 2/15/2013

Expiration Date: 2/15/2014

Kathy DeSole, Director

2013



ASBESTOS PROFESSIONAL LICENSE

ID NUMBER

100 - 06327

ISSUED

3/21/2013

EXPIRES

05/15/2014

ROBERTO RIVERA

866 WEST ADAMS STREET, 8
CHICAGO, IL 60607

Environmental Health



ENDORSEMENTS

SUPERVISOR/WORKER

TC EXPIRES

2/22/2014

INSPECTOR

2/15/2014

PROJECT MANAGER

2/22/2014

AIR SAMPLING PROFESSIONAL

Alteration of this license shall result in legal action
This license issued under authority of the State of Illinois
Department of Public Health

This license is valid only when accompanied by a valid
training course certificate



ASBESTOS PROFESSIONAL LICENSE

ID NUMBER

100 - 07342

ISSUED

3/21/2013

EXPIRES

05/15/2014

JIGAR M SHAH

855 W ADAMS ST, SUITE 200

CHICAGO, IL 60607

Environmental Health



INCORPORATIONS

TO EXPIRES

INSPECTION

3/31/2014

PROJECT DESIGNER

3/31/2014

MANAGEMENT PLANNER

3/31/2014

PROJECT MANAGER

3/31/2014

AIR SAMPLING PROFESSIONAL

Alteration of this license shall result in legal action

This license issued under authority of the State of Illinois

Department of Public Health

This license is valid only when accompanied by a valid

training course certificate.

CERTIFICATE OF ACHIEVEMENT ASBESTOS ABATEMENT

Accredited by the Illinois Department of Public Health

This is to certify that JIGAR SHAH
has completed the ASBESTOS INSPECTOR'S REFRESHER course and successfully passed the
examination on 02/16/2013 with a minimum score of 70% or better. Training was in accordance
with U.S. E.P.A. 40 CFR 763 Subpart E, Appendix C, Asbestos Containing Materials in Schools:
Model Accreditation Plan, TSCA II, Authorized by both AHERA & ASHARA.



N. K. Penoff

02/16/2013

Course Dates: _____

02/16/2014

Expires: _____

1302BIR29

Certificate Number: _____

Phone Number: (312) 491-0081

Director of Training

Nicholas J. Penoff

Doctor of Public Health

FORM # A-010

APPENDIX C

Laboratory Accreditations

APPENDIX D

Laboratory Results

APPENDIX E

Chain of Custody Forms

Three-Year Reinspection Key to Terms

	CODE	KEY
MATERIAL		
	ACBM	Asbestos Containing Building Materials
MATERIAL CATEGORY		
	MISC	Miscellaneous
	SURF	Surfacing
	TSI	Thermal System Insulation
MATERIAL UNITS		
	LF	Linear Feet
	SF	Square Feet
	CF	Cubic Feet
DAMAGE TYPE		
	Loc	Localized
	Dist	Distributed