

ILLINOIS DEPARTMENT OF PUBLIC HEALTH
AHERA THREE YEAR REINSPECTION
ASBESTOS ABATEMENT PROGRAM
SCHOOL INFORMATION FORM

SECTION I

NAME OF SCHOOL DISTRICT: CHICAGO SCHOOL DIST 299
SCHOOL ID NUMBER: 14-016-2990-2438
SCHOOL NAME: Scammon School
ADDRESS OF SCHOOL: 4201 W Henderson Street
CITY: Chicago, IL, 60641

DATE LAST THREE YEAR REINSPECTION WAS COMPLETED **3/19/2010**

If the address on this form is different than the address of the building, submit a written explanation.

SECTION II (Please type or print)

PLEASE COMPLETE THE FOLLOWING FOR YOUR THREE YEAR REINSPECTION:

DATE REINSPECTION COMPLETED: 5/3/2013 ENROLLMENT 886
IDPH INSPECTOR LICENSE NUMBER: 100-11089
IDPH LICENSED INSPECTOR NAME (Please Print): Panfilo Carrazco
IDPH MP LICENSE NUMBER: 100-07342
IDPH LICENSED MANAGEMENT PLANNER NAME (Please Print): Jigar Shah

DESIGNATED PERSON (Please Print): Ms. Lynn Crivello PHONE: (773) 553-3113



5/3/2013

Signature of Designated Person

Date

SECTION III

PLEASE COMPLETE THE FOLLOWING INFORMATION FOR ANY CHANGES WITHIN THE SCHOOL DISTRICT.

School building has been sold. Date of Sale: _____

School has been closed. Date closed: _____

School building has been demolished. Date: _____

School building is asbestos free since last reinspection: _____

Please explain in writing why the school building is now asbestos free and include the supporting documentation.

If a new school building has been added to the district, submit either an exclusionary statement or a management plan and inspection report. Include the complete name, address and city of school building.

Explain in writing if the address of the building is different than the address on this form:

THREE-YEAR REINSPECTION

CHICAGO SCHOOL DIST 299

Scammon School

4201 W Henderson Street
Chicago, IL, 60641

Unit: 25241
Building ID: 5730

IDPH ID Number: 14-016-2990-2438

REPORT DATE:

Friday, May 03, 2013

Prepared for:

Chicago Public Schools
125 S. Clark Street
Chicago, IL 60603

Prepared by:

GSG Consultants, Inc.

855 W. Adams St., Ste. 200

Phone (312) 733-6262

Fax (312) 733-5612

**DO NOT REMOVE FROM SCHOOL
REQUIRED BY FEDERAL LAW**

April 1, 2013

Mr. R. Kent Cook
Asbestos Program
Illinois Department of Public Health
525 West Jefferson Street
Springfield, Illinois 62761

Re: Chicago Public Schools - 2013 Three-Year Reinspections

Dear Mr. Cook:

GSG Consultants, Inc., Managing Environmental Consultant (MEC), conducted the Three-Year Reinspections and performed management plan updates for the Chicago Public Schools (CPS) facilities in Region 1,2,6 Elementary Schools. Please update your records with the following information.

School District: 299 Unit: 25241 Region: 01 IDPH ID: 14-016-2990-2438

School: Scammon School Building ID: 5730

Address: 4201 W Henderson Street
Chicago, IL, 60641

Building Contact: Hernandez, John Contact Phone: 773-534-3480

Current Building Owners: Chicago Public Schools

Review Date: 5/3/2013

Inspector: Panfilo Carrazco Inspector IDPH License: 100-11089
Management Planner: Jigar Shah Management Planner IDPH License: 100-07342

If you have any questions or comments, please contact us at (312) 733-6262

Sincerely,
GSG Consultants, Inc.



Jigar Shah
100-07342

Environmental Notification to Occupants

To: Faculty, Staff and Parents
From: Chicago Public Schools
Date: April 01, 2013

RE: Scammon School, Unit 25241
4201 W Henderson Street
Chicago, IL, 60641

Dear Faculty, Staff and Parents,

This letter is to notify you that the 2013 asbestos three year re-inspection has been completed at Scammon School , following the Federal Asbestos Hazard Emergency Response Act (AHERA), 40 CFR Part 763, Subpart E and is available for your review at the main office of the school.

Although asbestos-containing materials have been identified at Scammon School, there is no reason to believe that any threat to the health of students or staff exists at this time. CPS will continue to carefully monitor the condition of asbestos-containing materials and if conditions warrant, all appropriate steps will be taken to maintain the health and safety of all building occupants.

If you have any questions regarding this matter or require additional information, please feel free to contact Ms. Lynn Crivello, the designated Local Education Authority's Designated Person at (773) 553-3113 .

Table of Contents

- I. School and Inspection Information
- II. Executive Summary
- III. Methodology
- IV. Abatement History
- V. Reassessments and Recommendations
- VI. Conclusions

Table I: Inspector's Reinspection Findings

Table II: Management Planner's Review

APPENDICES:

- Appendix A: Assessment Sheets, Drawings and Photos
- Appendix B: Inspector and Management Planner Licenses
- Appendix C: Laboratory Accreditations
- Appendix D: Laboratory Results
- Appendix E: Chain of Custody Forms

SCHOOL AND INSPECTION INFORMATION

1. School Information

School: Scammon School Unit: 25241 Region: 01
Address: 4201 W Henderson Street Chicago, IL, 60641
IDPH ID: 14-016-2990-2438 Building ID: 5730
Contact: Hernandez, John Phone: 773-534-3480

2. Description of Facility

Original Construction: Additional Construction:
Total Square Footage: 63800 No of Floors:
Current Occupancy: 886

3. LEA Designated Person

Contact: Ms. Lynn Crivello Phone: (773) 553-3113
Address: 125 South Clark Street, 17th Floor
Chicago, IL 60603

4. Managing Environmental Consultant

MEC: GSG Consultants, Inc.
Contact: Arturo Saenz
Address 855 W. Adams St., Ste. 200
Phone: (312) 733-6262 Fax: (312) 733-5612

5. Inspector

Inspector Name: Panfilo Carrazco

Inspector IDPH license # 100-11089

Signature: 
Date: 4/1/2013

6. Management Planner

Management Planner Name: Jigar Shah

Management Planner IDPH license # 100-07342

Signature: 
Date: 5/3/2013

7. Review Date: 5/3/2013

8. LEA Designated Person's Acknowledgement

The reinspection report and recommendations have been received by me and appropriate action will be taken by the School District.

Signature: 

Date: 5/3/2013

Name: Ms. Lynn Crivello

II. EXECUTIVE SUMMARY

GSG Consultants, Inc. was retained by the Chicago Public Schools (CPS) to perform a three-year asbestos reinspection of the Scammon School. This inspection was conducted in accordance with the United States Environmental Protection Agency (USEPA) Asbestos Hazard Emergency Response Act (AHERA) part 763.92 (b), and the ongoing Operations and Maintenance Program (O&M) originally designed in the School's Asbestos Management Plan. The purpose of this three-year reinspection is to record any condition changes in the asbestos-containing building material (ACBM) in the school since the previous three-year reinspection and the six-month periodic surveillance, to identify, assess, and include any Homogeneous Areas (HA) not identified in the Management Plan, and to recommend an appropriate response action to manage asbestos.

The inspector conducted a three-year reinspection of this facility under Illinois Department of Public Health (IDPH) school reinspection requirements and AHERA, sections 763.85 and 763.88. The main building and each addition to the main building, if constructed at different dates, were inspected separately. Laboratory accreditations are included in Appendix C, laboratory results are included in Appendix D, and chain of custody forms are included in Appendix E.

Note: During previous inspections, some of the HA(s) were identified together as 9" x 9" floor tile (FT), mastics assoc. with 9" x 9" FT, 12" x 12" FT, mastics assoc. with 12" x 12" FT, pipe insulation, etc. Some of these HA(s) have been re-identified by areas that are uniform in color, texture, construction date, application date, and general appearance.

The inspector has determined the following:

A. The following HAs have changed assessment categories for Building 5730:

- | | |
|---|--|
| E | MJP E/F/V on Cardboard Pipe Insulation |
| G | MJP E/F/V on Aircell Pipe Insulation |

B. The following new homogenous areas have been identified for Building 5730:

41	12x12 Light Blue w/ Beige & Gray Flecks VFT
41A	12x12 Light Blue w/ Beige & Gray Flecks Mastic
42	12x12 White w/ Tan Streaks
42A	12x12 White w/ Tan Streaks Mastic

C. This reinspection covered only physically accessible and visible areas and materials that were identified in the LEA's management plan. The following materials were concealed and/or contained in areas that were inaccessible for sampling and have been classified as Assumed:

05	12"x12" Light Blue w/ Beige & Gray Flecks VFT
06	12"x12" Gray w/ Brown, White, & Orange Flecks VFT
07	12"x12" Orange w/ Brown & White Specks VFT
12	12"x12" Orange w/ Brown & White Specks VFT Mastic
15	12"x12" Tan w/ Brown & White Specks VFT
16	12"x12" Tan w/ Brown & White Specks VFT Mastic
17	12"x12" Blue w/ Dark Blue & White Specks VFT
18	12"x12" Blue w/ Dk Blue & White Specks VFT Mastic
21	12" x 12" Gray VFT
22	12" x 12" Gray VFT Mastic
23	Gray Vinyl Baseboard
24	Gray Vinyl Baseboard Mastic
25	2' x 4' Ceiling Tile
26	Drywall
26A	Drywall Joint Compound
27	12" x 12" White w/ Grey Streaks VFT
28	12" x 12" White w/ Grey Streaks VFT Mastic
29	12" x 12" White w/ Grey Streaks VFT
30	12" x 12" White w/ Grey Streaks VFT Mastic
31	Cream Vinyl Baseboard
32	Cream Vinyl Baseboard Mastic
33	Cream Vinyl Baseboard
34	Cream Vinyl Baseboard Mastic
35	12" x 12" Sand VFT
36	12" x 12" Sand VFT Mastic
37	Carpet Mastic
38	Terrazo
39	12"x12" off white with tan & gray specks VFT
39 A	12"x12" off white with tan & gray specks (MASTIC)
41	12x12 Light Blue w/ Beige & Gray Flecks VFT
41A	12x12 Light Blue w/ Beige & Gray Flecks Mastic
42	12x12 White w/ Tan Streaks
42A	12x12 White w/ Tan Streaks Mastic

The following areas were deemed to be inaccessible:

37	Carpet Mastic
----	---------------

Materials were also listed as "assumed" if they were in good condition and sampling was not conducted to avoid damage.

This reinspection was conducted by Panfilo Carrazco, IDPH License # 100-11089. The Management Plan was updated by Jigar Shah, IDPH License # 100-07342. Inspector and Management Planner Licenses are included in Appendix B.

III. METHODOLOGY

Tasks performed on-site included the following:

1. Review current management plan, identify HA(s) and extract appropriate information.
2. Examine and verify abatement records.
3. Touch and visually and physically reinspect and reassess the condition of all friable known or assumed ACBM.
4. Touch and visually and physically reinspect all non-friable known or assumed ACBM to determine whether these materials have become friable since the last inspection or periodic surveillance.
5. Identify any condition changes that may affect Hazard Ranking of known ACBM or Assumed ACBM, as well as any HA(s) that have become friable since the last reinspection.
6. Collect bulk samples from each newly discovered friable HA or previously assumed and submit for laboratory analysis.
7. Tabulate reinspection findings and submit for management planner review and recommendations with appropriate response actions based on the AHERA Damage Category of the ACBM.
8. Submit reinspection findings and management planner recommendations to the LEA within thirty (30) days for inclusion into the management plan.

IV. ABATEMENT HISTORY

The information collected from the existing management plan and inspection report(s) and from interviews with the school official revealed that the following asbestos abatement was conducted at the school since the previous Three year Reinspection.

Abatement Dates:

V. REASSESSMENTS AND RECOMMENDATIONS

The reassessments and recommendations are summarized in Tables I and II on the following pages. Detailed Hazard Assessment Sheets and Drawings and Photos (if applicable) are included in Appendix A.

VI. CONCLUSIONS

The Scammon School Building 5730 Three-Year reinspection has been completed and response actions have been recommended for both friable and non-friable materials. A timely execution of the response actions recommended will enable the LEA and the Designated Person(s) to effectively manage the existing ACBM.

This three-year reinspection report should be inspected in the current Management plan at the CPS Central Office, and one (1) copy should be kept at the school for use when planning any renovation and/or demolition activities in areas where ACBM has been identified. Also, periodic surveillance documentation and any summary reports from any response actions that are executed at the school should be used to update the Management Plan.

Table I
Inspector's Reinspection Findings

Chicago Public Schools

School Scammon School Unit 25241 Building ID 5730

Address 4201 W Henderson Street Region 01

ASBESTOS REINSPECTION FINDINGS AND RECOMMENDATIONS

Inspector's Reinspection Findings Table 1

Managing Environmental Consultant (MEC) GSG Consultants, Inc.

855 W. Adams St., Ste. 200

Phone: (312) 733-6262 Fax: (312) 733-5612

Inspector's Comments are Summarized at the End of the Report

HA No	Material Description	Material Quantity	Material Units	Material Location	Asbestos Type	Material Category	Friable	Damage Type	Damage Quantity	Damage Units	Change in Assessment Category	Damage Category	Damage Reason	Disturbance Potential
04	9"x9" Tan w/ Brown Streaks VFT	115	SF	Engineer's Office & Boiler Toilet, 1925 Building	CHR	MISC	N	NONE	0		No	ACBM with the potential for damage		LOW
05	12"x12" Light Blue w/ Beige & Gray Flecks VFT	2,100	SF	Room 107, Gymnasium Office, 1925 Building	ASSUMED	MISC	N	NONE			No	ACBM with the potential for damage		LOW
06	12"x12" Gray w/ Brown, White, & Orange Flecks VFT	640	SF	Room 220, 1925 Building	ASSUMED	MISC	N	NONE			No	ACBM with the potential for damage		LOW
07	12"x12" Orange w/ Brown & White Specks VFT	4,000	SF	1ES, 2ES, 1WS, 2WS, 1st and 2nd Floor Corridor, 2nd Floor Teachers Toilet, 1925 Building	ASSUMED	MISC	N	NONE			No	ACBM with the potential for damage		LOW
09	9"x9" Tan w/ Brown Streaks VFT Mastic	115	SF	Engineer's Office & Boiler Toilet, 1925 Building	CHR	MISC	N	NONE	0		No	ACBM with the potential for damage		LOW
10	12"x12" Lt Blue w/ Beige & Gray Flecks VFT Mastic	2,100	SF	Room 107, Gymnasium Office, 1925 Building, engineers office	CHR	MISC	N	NONE	0		No	ACBM with the potential for damage		LOW
11	12"x12" Gray w/Brn,White,&Orange Flks VFT Mastic	640	SF	Room 220, 1925 Building	CHR	MISC	N	NONE	0		No	ACBM with the potential for damage		LOW
12	12"x12" Orange w/ Brown & White Specks VFT Mastic	4,000	SF	1ES, 2ES, 1WS, 2WS, 1st and 2nd Floor Corridor, 2nd Floor Teachers Toilet, 1925 Building	ASSUMED	MISC	N	NONE			No	ACBM with the potential for damage		LOW
13	12"x12" Beige w/ Brown & White Flecks VFT	600	SF	1WL, 204, 216, 2EL, 1925 Building	CHR	MISC	N	NONE	0		No	ACBM with the potential for damage		LOW
14	12"x12" Beige w/ Brown & White Flecks VFT Mastic	600	SF	1WL, 204, 216, 2EL, 1925 Building	CHR	MISC	N	NONE	0		No	ACBM with the potential for damage		LOW
15	12"x12" Tan w/ Brown & White Specks VFT	2,000	SF	Lunchroom/Auditorium, 106 Main Office, 1925 Building	ASSUMED	MISC	N	NONE			No	ACBM with the potential for damage		LOW
16	12"x12" Tan w/ Brown & White Specks VFT Mastic	200	SF	Lunchroom/Auditorium, 106 Main Office, 1925 Building	ASSUMED	MISC	N	NONE			No	ACBM with the potential for damage		LOW
17	12"x12" Blue w/ Dark Blue & White Specks VFT	600	SF	Room 101, 1925 Building	ASSUMED	MISC	N	NONE			No	ACBM with the potential for damage		LOW
18	12"x12" Blue w/ Dk Blue & White Specks	600	SF	Room 101, 1925	ASSUMED	MISC	N	NONE			No	ACBM with the		LOW

Chicago Public Schools

School Scammon School Unit 25241 Building ID 5730

Address 4201 W Henderson Street Region 01

ASBESTOS REINSPECTION FINDINGS AND RECOMMENDATIONS

Inspector's Reinspection Findings Table 1

Managing Environmental Consultant (MEC) GSG Consultants, Inc.

855 W. Adams St., Ste. 200

Phone: (312) 733-6262 Fax: (312) 733-5612

Inspector's Comments are Summarized at the End of the Report

HA No	Material Description	Material Quantity	Material Units	Material Location	Asbestos Type	Material Category	Friable	Damage Type	Damage Quantity	Damage Units	Change in Assessment Category	Damage Category	Damage Reason	Disturbance Potential
	VFT Mastic			Building								potential for damage		
19	9"x 9" Brown w/ White Specks VFT	115	SF	Boiler Toilet Under HA#4, & Engineer's Office, 1925 Building	CHR	MISC	N	NONE	0		No	ACBM with the potential for damage		LOW
20	9"x9" Brown w/ White Specks VFT Mastic	115	SF	Boiler Toilet Under HA#4, & Engineer's Office, 1925 Building	CHR	MISC	N	NONE	0		No	ACBM with the potential for damage		LOW
21	12" x 12" Gray VFT	0	SF	Throughout, 1998 Annex Building	ASSUMED	MISC		NONE			No	ACBM with the potential for damage		LOW
22	12" x 12" Gray VFT Mastic	0	SF	Throughout, 1998 Annex Building	ASSUMED	MISC		NONE			No	ACBM with the potential for damage		LOW
23	Gray Vinyl Baseboard	0	LF	Throughout, 1998 Annex Building	ASSUMED	MISC		NONE			No	ACBM with the potential for damage		LOW
24	Gray Vinyl Baseboard Mastic	0		Throughout, 1998 Annex Building	ASSUMED	MISC		NONE			No	ACBM with the potential for damage		LOW
25	2' x 4' Ceiling Tile	0	SF	Throughout, 1998 Annex Building	ASSUMED	MISC	Y	NONE			No	ACBM with the potential for damage		LOW
26	Drywall	0	SF	Throughout, 1998 Annex Building	ASSUMED	SURFACE	Y	NONE			No	ACBM with the potential for damage		LOW
26A	Drywall Joint Compound	0	SF	Throughout, 1998 Annex Building	ASSUMED	SURFACE	Y	NONE			No	ACBM with the potential for damage		LOW
27	12" x 12" White w/ Grey Streaks VFT	0	SF	Room 005, Room 006, Foyer, Men's and Women's Toilet, Pump Room, West Mobile Unit 1998	ASSUMED	MISC	N	NONE			No	ACBM with the potential for damage		LOW
28	12" x 12" White w/ Grey Streaks VFT Mastic	0	SF	Room 005, Room 006, Foyer, Men's and Women's Toilet, Pump Room, West Mobile Unit 1998	ASSUMED	MISC	N	NONE			No	ACBM with the potential for damage		LOW
29	12" x 12" White w/ Grey Streaks VFT	0	SF	Room 005, Room 006, Foyer, Men's and Women's Toilet, Pump Room, East Mobile Unit 1998	ASSUMED	MISC	N	NONE			No	ACBM with the potential for damage		LOW
30	12" x 12" White w/ Grey Streaks VFT Mastic	0	SF	Room 005, Room 006, Foyer, Men's and Women's Toilet, Pump Room, East Mobile Unit 1998	ASSUMED	MISC	N	NONE			No	ACBM with the potential for damage		LOW
31	Cream Vinyl Baseboard	0	LF	Room 005, Room	ASSUMED	MISC	N	NONE			No	ACBM with the		LOW

Chicago Public Schools

School Scammon School Unit 25241 Building ID 5730

Address 4201 W Henderson Street Region 01

ASBESTOS REINSPECTION FINDINGS AND RECOMMENDATIONS

Inspector's Reinspection Findings Table 1

Managing Environmental Consultant (MEC) GSG Consultants, Inc.

855 W. Adams St., Ste. 200

Phone: (312) 733-6262 Fax: (312) 733-5612

Inspector's Comments are Summarized at the End of the Report

HA No	Material Description	Material Quantity	Material Units	Material Location	Asbestos Type	Material Category	Friable	Damage Type	Damage Quantity	Damage Units	Change in Assessment Category	Damage Category	Damage Reason	Disturbance Potential
				006, Foyer, Men's and Women's Toilet, Pump Room, West Mobile Unit 1998								potential for damage		
32	Cream Vinyl Baseboard Mastic	0	SF	Room 005, Room 006, Foyer, Men's and Women's Toilet, Pump Room, West Mobile Unit 1998	ASSUMED	MISC	N	NONE			No	ACBM with the potential for damage		LOW
33	Cream Vinyl Baseboard	0	LF	Room 005, Room 006, Foyer, Men's and Women's Toilet, Pump Room, East Mobile Unit 1998	ASSUMED	MISC	N	NONE			No	ACBM with the potential for damage		LOW
34	Cream Vinyl Baseboard Mastic	0	LF	Room 005, Room 006, Foyer, Men's and Women's Toilet, Pump Room, East Mobile Unit 1998	ASSUMED	MISC	N	NONE			No	ACBM with the potential for damage		LOW
35	12" x 12" Sand VFT	1,400	SF	Room 001, Room 002, East Mobile Unit 1992	ASSUMED	MISC	N	NONE			No	ACBM with the potential for damage		LOW
36	12" x 12" Sand VFT Mastic	1,400	SF	Room 001, Room 002, East Mobile Unit 1992	ASSUMED	MISC	N	NONE			No	ACBM with the potential for damage		LOW
37	Carpet Mastic	700	SF	Room 113	ASSUMED	MISC	N	NONE	0		No	ACBM with the potential for damage		LOW
38	Terrazo	1,800	SF	Room 201, 1st & 2nd floor corridors, all stairwells, entry vestibules, stairs to balcony, stage side stairs	ASSUMED	MISC	N	NONE	0		No	ACBM with the potential for damage		LOW
39	12"x12" off white with tan & gray specks VFT	200	SF	Assembly hall toilets	ASSUMED	MISC	N	NONE	0		No	ACBM with the potential for damage		LOW
39 A	12"x12" off white with tan & gray specks (MASTIC)	200	SF	Assembly Hall toilets	ASSUMED	MISC	N	NONE	0		No	ACBM with the potential for damage		LOW
41	12x12 Light Blue w/ Beige & Gray Flecks VFT	210	SF	Rooms 112 & 111	ASSUMED	MISC	N	NONE			No	ACBM with the potential for damage		LOW
41A	12x12 Light Blue w/ Beige & Gray Flecks Mastic	210	SF	rooms 112, 111	ASSUMED	MISC	N	NONE			No	ACBM with the potential for damage		LOW
42	12x12 White w/ Tan Streaks	1,800	SF	Main office waiting area & store room, 2nd fl library (207 & 211), room 106, 101.	ASSUMED	MISC	N	NONE				ACBM with the potential for damage		LOW

Chicago Public Schools

School Scammon School Unit 25241 Building ID 5730

Address 4201 W Henderson Street Region 01

ASBESTOS REINSPECTION FINDINGS AND RECOMMENDATIONS

Inspector's Reinspection Findings Table 1

Managing Environmental Consultant (MEC) GSG Consultants, Inc.

855 W. Adams St., Ste. 200

Phone: (312) 733-6262 Fax: (312) 733-5612

Inspector's Comments are Summarized at the End of the Report

HA No	Material Description	Material Quantity	Material Units	Material Location	Asbestos Type	Material Category	Friable	Damage Type	Damage Quantity	Damage Units	Change in Assessment Category	Damage Category	Damage Reason	Disturbance Potential
42A	12x12 White w/ Tan Streaks Mastic	1,800	SF	107, 112, 111, 207 Main office waiting area and store room, 2nd fl library (207 & 211), room 106, 101, 107, 112, 111, & 207	ASSUMED	MISC	N	NONE				ACBM with the potential for damage		LOW
D	Cardboard Pipe Insulation	1,000	LF	East and West Air Tunnels, & Pipe Chases - 1925 Building	CHR	TSI	Y	DIST	50		No	ACBM with potential for significant damage	3	LOW
E	MJP E/F/V on Cardboard Pipe Insulation	150	LF	East and West Air Tunnels, & Pipe Chases 1925 Building	CHR	TSI	Y	DIST	25		Yes	ACBM with potential for significant damage	3	LOW
F	Aircell Pipe Insulation	1,500	LF	East and West Air Tunnels	CHR	TSI	Y	DIST	50		No	ACBM with potential for significant damage	3	LOW
G	MJP E/F/V on Aircell Pipe Insulation	275	LF	East and West Air Tunnels	CHR	TSI	Y	DIST	15		Yes	ACBM with potential for significant damage	3	LOW
H	Aircell Duct Insulation	200	SF	Crawl Space Under Auditorium Stage, 1925 Building	CHR	TSI	Y	None	0		No	ACBM with the potential for damage		LOW

Chicago Public Schools

School Scammon School Unit 25241 Building ID 5730

Address 4201 W Henderson Street Region 01

ASBESTOS REINSPECTION FINDINGS AND RECOMMENDATIONS

Inspector's Reinspection Findings Table 1

Managing Environmental Consultant (MEC) GSG Consultants, Inc.

855 W. Adams St., Ste. 200

Phone: (312) 733-6262 Fax: (312) 733-5612

Inspector's Comments are Summarized at the End of the Report

Reinspection Date 4/1/2013
Inspector Name Panfilo Carrazco
100-11089 5/15/2013
Inspector's IDPH License Number / Expiration Date

Inspector's Comments

HA Number:	Inspector Comments:
04	
05	
06	
07	
09	
10	
11	
12	
13	
14	
15	
16	
17	
18	
19	
20	
21	
22	
23	
24	
25	
26	
26A	
27	

Chicago Public Schools

School Scammon School Unit 25241 Building ID 5730

Address 4201 W Henderson Street Region 01

ASBESTOS REINSPECTION FINDINGS AND RECOMMENDATIONS

Inspector's Reinspection Findings Table 1

Managing Environmental Consultant (MEC) GSG Consultants, Inc.

855 W. Adams St., Ste. 200

Phone: (312) 733-6262 Fax: (312) 733-5612

Inspector's Comments are Summarized at the End of the Report

HA Number:	Inspector Comments:
28	
29	
30	
31	
32	
33	
34	
35	
36	
37	
38	
39	
39 A	
41	
41A	
42	
42A	
D	Damage located in Unexcavated areas
E	Damage located in Unexcavated areas
F	Damage located in Unexcavated areas
G	Damage located in Unexcavated areas
H	

Table II

Management Planner's Review

Chicago Public Schools

School Scammon School
Address 4201 W Henderson Street

Unit 25241
Chicago, IL, 60641

Building ID 5730
Region 01

ASBESTOS REINSPECTION FINDINGS AND RECOMMENDATIONS

Management Planner's Review Table II

Managing Environmental Consultant (MEC) GSG Consultants, Inc.

855 W. Adams St., Ste. 200

Phone: (312) 733-6262

Fax: (312) 733-5612

Management Planner's Comments Summarized at the End of the Report

HA Num	Material Description	Material Quantity	Material Units	Material Location	Asbestos Type	Material Category	Friable	Damage Quantity	Damage Units	Damage Category	Response
04	9"x9" Tan w/ Brown Streaks VFT	115	SF	Engineer's Office & Boiler Toilet, 1925 Building	Chrysotile	MISC	No	0	SF	6 ACBM with the potential for damage	Operations and Maintenance
05	12"x12" Light Blue w/ Beige & Gray Flecks VFT	2,100	SF	Room 107, Gymnasium Office, 1925 Building	Assumed	MISC	No		SF	6 ACBM with the potential for damage	Operations and Maintenance
06	12"x12" Gray w/ Brown, White, & Orange Flecks VFT	640	SF	Room 220, 1925 Building	Assumed	MISC	No		SF	6 ACBM with the potential for damage	Operations and Maintenance
07	12"x12" Orange w/ Brown & White Specks VFT	4,000	SF	1ES, 2ES, 1WS, 2WS, 1st and 2nd Floor Corridor, 2nd Floor Teachers Toilet, 1925 Building	Assumed	MISC	No		SF	6 ACBM with the potential for damage	Operations and Maintenance
09	9"x9" Tan w/ Brown Streaks VFT Mastic	115	SF	Engineer's Office & Boiler Toilet, 1925 Building	Chrysotile	MISC	No	0	SF	6 ACBM with the potential for damage	Operations and Maintenance
10	12"x12" Lt Blue w/ Beige & Gray Flecks VFT Mastic	2,100	SF	Room 107, Gymnasium Office, 1925 Building, engineers office	Chrysotile	MISC	No	0	SF	6 ACBM with the potential for damage	Operations and Maintenance
11	12"x12" Gray w/Brn,White,&Orange Flks VFT Mastic	640	SF	Room 220, 1925 Building	Chrysotile	MISC	No	0	SF	6 ACBM with the potential for damage	Operations and Maintenance
12	12"x12" Orange w/ Brown & White Specks VFT Mastic	4,000	SF	1ES, 2ES, 1WS, 2WS, 1st and 2nd Floor Corridor, 2nd Floor Teachers Toilet, 1925 Building	Assumed	MISC	No		SF	6 ACBM with the potential for damage	Operations and Maintenance
13	12"x12" Beige w/ Brown & White Flecks VFT	600	SF	1WL, 204, 216, 2EL, 1925 Building	Chrysotile	MISC	No	0	SF	6 ACBM with the potential for damage	Operations and Maintenance
14	12"x12" Beige w/ Brown & White Flecks VFT Mastic	600	SF	1WL, 204, 216, 2EL, 1925 Building	Chrysotile	MISC	No	0	SF	6 ACBM with the potential for damage	Operations and Maintenance
15	12"x12" Tan w/ Brown & White Specks VFT	2,000	SF	Lunchroom/Auditorium, 106 Main Office, 1925 Building	Assumed	MISC	No		SF	6 ACBM with the potential for damage	Operations and Maintenance
16	12"x12" Tan w/ Brown & White Specks VFT Mastic	200	SF	Lunchroom/Auditorium, 106 Main Office, 1925 Building	Assumed	MISC	No		SF	6 ACBM with the potential for damage	Operations and Maintenance
17	12"x12" Blue w/ Dark Blue & White Specks VFT	600	SF	Room 101, 1925 Building	Assumed	MISC	No		SF	6 ACBM with the potential for damage	Operations and Maintenance
18	12"x12" Blue w/ Dk Blue & White Specks VFT Mastic	600	SF	Room 101, 1925 Building	Assumed	MISC	No		SF	6 ACBM with the potential for damage	Operations and Maintenance
19	9"x 9" Brown w/ White Specks VFT	115	SF	Boiler Toilet Under HA#4, & Engineer's Office, 1925 Building	Chrysotile	MISC	No	0	SF	6 ACBM with the potential for damage	Operations and Maintenance
20	9"x9" Brown w/ White Specks VFT Mastic	115	SF	Boiler Toilet Under HA#4, & Engineer's Office, 1925 Building	Chrysotile	MISC	No	0	SF	6 ACBM with the potential for damage	Operations and Maintenance
21	12" x 12" Gray VFT	0	SF	Throughout, 1998 Annex Building	Assumed	MISC			SF	6 ACBM with the potential for damage	
22	12" x 12" Gray VFT Mastic	0	SF	Throughout, 1998 Annex Building	Assumed	MISC			SF	6 ACBM with the potential for damage	
23	Gray Vinyl Baseboard	0	LF	Throughout, 1998 Annex Building	Assumed	MISC			LF	6 ACBM with the potential for damage	
24	Gray Vinyl Baseboard Mastic	0		Throughout, 1998 Annex Building	Assumed	MISC				6 ACBM with the potential for damage	

Chicago Public Schools

School Scammon School
Address 4201 W Henderson Street

Unit 25241
Chicago, IL, 60641

Building ID 5730
Region 01

ASBESTOS REINSPECTION FINDINGS AND RECOMMENDATIONS

Management Planner's Review Table II

Managing Environmental Consultant (MEC) GSG Consultants, Inc.

855 W. Adams St., Ste. 200

Phone: (312) 733-6262

Fax: (312) 733-5612

Management Planner's Comments Summarized at the End of the Report

HA Num	Material Description	Material Quantity	Material Units	Material Location	Asbestos Type	Material Category	Friable	Damage Quantity	Damage Units	Damage Category	Response
25	2' x 4' Ceiling Tile	0	SF	Throughout, 1998 Annex Building	Assumed	MISC	Yes		SF	6 ACBM with the potential for damage	
26	Drywall	0	SF	Throughout, 1998 Annex Building	Assumed	SURFACE	Yes		SF	6 ACBM with the potential for damage	
26A	Drywall Joint Compound	0	SF	Throughout, 1998 Annex Building	Assumed	SURFACE	Yes		SF	6 ACBM with the potential for damage	
27	12" x 12" White w/ Grey Streaks VFT	0	SF	Room 005, Room 006, Foyer, Men's and Women's Toilet, Pump Room, West Mobile Unit 1998	Assumed	MISC	No		SF	6 ACBM with the potential for damage	
28	12" x 12" White w/ Grey Streaks VFT Mastic	0	SF	Room 005, Room 006, Foyer, Men's and Women's Toilet, Pump Room, West Mobile Unit 1998	Assumed	MISC	No		SF	6 ACBM with the potential for damage	
29	12" x 12" White w/ Grey Streaks VFT	0	SF	Room 005, Room 006, Foyer, Men's and Women's Toilet, Pump Room, East Mobile Unit 1998	Assumed	MISC	No		SF	6 ACBM with the potential for damage	
30	12" x 12" White w/ Grey Streaks VFT Mastic	0	SF	Room 005, Room 006, Foyer, Men's and Women's Toilet, Pump Room, East Mobile Unit 1998	Assumed	MISC	No		SF	6 ACBM with the potential for damage	
31	Cream Vinyl Baseboard	0	LF	Room 005, Room 006, Foyer, Men's and Women's Toilet, Pump Room, West Mobile Unit 1998	Assumed	MISC	No		LF	6 ACBM with the potential for damage	
32	Cream Vinyl Baseboard Mastic	0	SF	Room 005, Room 006, Foyer, Men's and Women's Toilet, Pump Room, West Mobile Unit 1998	Assumed	MISC	No		SF	6 ACBM with the potential for damage	
33	Cream Vinyl Baseboard	0	LF	Room 005, Room 006, Foyer, Men's and Women's Toilet, Pump Room, East Mobile Unit 1998	Assumed	MISC	No		LF	6 ACBM with the potential for damage	
34	Cream Vinyl Baseboard Mastic	0	LF	Room 005, Room 006, Foyer, Men's and Women's Toilet, Pump Room, East Mobile Unit 1998	Assumed	MISC	No		LF	6 ACBM with the potential for damage	
35	12" x 12" Sand VFT	1,400	SF	Room 001, Room 002, East Mobile Unit 1992	Assumed	MISC	No		SF	6 ACBM with the potential for damage	Operations and Maintenance
36	12" x 12" Sand VFT Mastic	1,400	SF	Room 001, Room 002, East Mobile Unit 1992	Assumed	MISC	No		SF	6 ACBM with the potential for damage	Operations and Maintenance
37	Carpet Mastic	700	SF	Room 113	Assumed	MISC	No	0	SF	6 ACBM with the potential for damage	Operations and Maintenance
38	Terrazo	1,800	SF	Room 201, 1st & 2nd floor corridors, all stairwells, entry vestibules, stairs to balcony, stage side stairs	Assumed	MISC	No	0	SF	6 ACBM with the potential for damage	Operations and Maintenance
39	12"x12" off white with tan & gray specks VFT	200	SF	Assembly hall toilets	Assumed	MISC	No	0	SF	6 ACBM with the potential for damage	Operations and Maintenance

Chicago Public Schools

School Scammon School
Address 4201 W Henderson Street

Unit 25241
 Chicago, IL, 60641

Building ID 5730
Region 01

ASBESTOS REINSPECTION FINDINGS AND RECOMMENDATIONS

Management Planner's Review Table II

Managing Environmental Consultant (MEC) GSG Consultants, Inc.

855 W. Adams St., Ste. 200

Phone: (312) 733-6262

Fax: (312) 733-5612

Management Planner's Comments Summarized at the End of the Report

HA Num	Material Description	Material Quantity	Material Units	Material Location	Asbestos Type	Material Category	Friable	Damage Quantity	Damage Units	Damage Category	Response
39 A	12"x12" off white with tan & gray specks (MASTIC)	200	SF	Assembly Hall toilets	Assumed	MISC	No	0	SF	6 ACBM with the potential for damage	Operations and Maintenance
41	12x12 Light Blue w/ Beige & Gray Flecks VFT	210	SF	Rooms 112 & 111	Assumed	MISC	No		SF	6 ACBM with the potential for damage	Operations and Maintenance
41A	12x12 Light Blue w/ Beige & Gray Flecks Mastic	210	SF	rooms 112, 111	Assumed	MISC	No		SF	6 ACBM with the potential for damage	Operations and Maintenance
42	12x12 White w/ Tan Streaks	1,800	SF	Main office waiting area & store room, 2nd fl library (207 & 211), room 106, 101, 107, 112, 111, 207	Assumed	MISC	No		SF	6 ACBM with the potential for damage	Operations and Maintenance
42A	12x12 White w/ Tan Streaks Mastic	1,800	SF	Main office waiting area and store room, 2nd fl library (207 & 211), room 106, 101, 107, 112, 111, & 207	Assumed	MISC	No		SF	6 ACBM with the potential for damage	Operations and Maintenance
D	Cardboard Pipe Insulation	1,000	LF	East and West Air Tunnels, & Pipe Chases - 1925 Building	Chrysotile	TSI	Yes	50	LF	5 ACBM with potential for significant damage	Repair
E	MJP E/F/V on Cardboard Pipe Insulation	150	LF	East and West Air Tunnels, & Pipe Chases 1925 Building	Chrysotile	TSI	Yes	25	LF	5 ACBM with potential for significant damage	Repair
F	Aircell Pipe Insulation	1,500	LF	East and West Air Tunnels	Chrysotile	TSI	Yes	50	LF	5 ACBM with potential for significant damage	Repair
G	MJP E/F/V on Aircell Pipe Insulation	275	LF	East and West Air Tunnels	Chrysotile	TSI	Yes	15	LF	5 ACBM with potential for significant damage	Repair
H	Aircell Duct Insulation	200	SF	Crawl Space Under Auditorium Stage, 1925 Building	Chrysotile	TSI	Yes	0	SF	6 ACBM with the potential for damage	Operations and Maintenance

Chicago Public Schools

School Scammon School
Address 4201 W Henderson Street

Unit 25241
 Chicago, IL, 60641

Building ID 5730
Region 01

ASBESTOS REINSPECTION FINDINGS AND RECOMMENDATIONS

Management Planner's Review Table II

Managing Environmental Consultant (MEC) GSG Consultants, Inc.

855 W. Adams St., Ste. 200

Phone: (312) 733-6262

Fax: (312) 733-5612

Management Planner's Comments Summarized at the End of the Report

Review Date	5/3/2013
Manager Planner Name	Jigar Shah
100-07342	5/15/2013
Manager IDPH License No/Expiration	

HA Number	Management Comments
04	
05	
06	
07	
09	
10	
11	
12	
13	
14	
15	
16	
17	
18	
19	
20	
21	
22	
23	
24	

Chicago Public Schools

School Scammon School
Address 4201 W Henderson Street

Unit 25241
 Chicago, IL, 60641

Building ID 5730
Region 01

ASBESTOS REINSPECTION FINDINGS AND RECOMMENDATIONS

Management Planner's Review Table II

Managing Environmental Consultant (MEC) GSG Consultants, Inc.

855 W. Adams St., Ste. 200

Phone: (312) 733-6262

Fax: (312) 733-5612

Management Planner's Comments Summarized at the End of the Report

HA Number	Management Comments
25	
26	
26A	
27	
28	
29	
30	
31	
32	
33	
34	
35	
36	
37	
38	
39	
39 A	
41	
41A	
42	
42A	
D	Repair damage as soon as possible
E	Repair damage as soon as possible
F	Repair damage as soon as possible
G	Repair damage as soon as possible
H	

Chicago Public Schools

School Scammon School
Address 4201 W Henderson Street

Unit 25241
Chicago, IL, 60641

Building ID 5730
Region 01

ASBESTOS REINSPECTION FINDINGS AND RECOMMENDATIONS

Management Planner's Review Table II

Managing Environmental Consultant (MEC) GSG Consultants, Inc.

855 W. Adams St., Ste. 200

Phone: (312) 733-6262

Fax: (312) 733-5612

Management Planner's Comments Summarized at the End of the Report

Chicago Public Schools

GSG Consultants, Inc.

2013 AHERA REINSPECTION

Inspector Assessment Form (REASSESSMENT)

LEA NAME: **Chicago Public Schools** UNIT NUMBER: **25241** BUIDLING ID: **5730**
CITY/STATE: **Chicago, Illinois** AHERA INSPECTOR: **Panfilo Carrazco**
SCHOOL NAME: **Scammon School** INSPECTION DATE: **4/1/2013**
ADDRESS: **4201 W Henderson Street** IDPH LICENSE NO: **100-11089**

INFORMATION FROM PREVIOUS INSPECTION

HOMOGENEOUS AREA: **04**
MATERIAL DESCRIPTION: **9"x9" Tan w/ Brown Streaks VFT**
HISTORICAL AHERA DAMAGE CATEGORY **6 ACBM with the potential for damage**
HISTORICAL DAMAGE REASON:
HISTORICAL RESPONSE ACTION: **Operations and Maintenance**
ASBESTOS TYPE: **Chrysotile** FRIABLE: **No**

RESULTS OF REINSPECTION AND REASSESSMENT

This homogeneous area was reinspected and reassessed in accordance with Section 763.85 and 763.88 of AHERA and it's condition HAS NOT CHANGED when compared to the conditions of the last AHERA reinspection.

The current AHERA DAMAGE CATEGORY is determined to be **6. ACBM with the potential for damage**

DAMAGE REASON:

DISTURBANCE POTENTIAL: **LOW**

MATERIAL LOCATION: **Engineer's Office & Boiler Toilet, 1925 Building**

MATERIAL QUANTITY: **115** MATERIAL UNITS: **SF**

DAMAGE QUANTITY: DAMAGE UNITS: **SF**

COMMENTS:

Inspector's Signature: _____



Date: 04/01/2013

Chicago Public Schools

GSG Consultants, Inc.

2013 AHERA REINSPECTION

Management Planner Review Form

LEA NAME: **Chicago Public Schools** UNIT NUMBER: **25241** BUILDING ID: **5730**
CITY/STATE: **Chicago, Illinois** MANAGEMENT PLANNER: **Jigar Shah**
SCHOOL NAME: **Scammon School** REVIEW DATE: **5/3/2013**
ADDRESS: **4201 W Henderson Street** IDPH LICENSE NO: **100-11089**

HOMOGENEOUS AREA: **04**
MATERIAL DESCRIPTION: **9"x9" Tan w/ Brown Streaks VFT**
MATERIAL LOCATION: **Engineer's Office & Boiler Toilet, 1925 Building**
MATERIAL QUANTITY: **115** MATERIAL UNITS: **SF**
DAMAGE QUANTITY: **0** DAMAGE UNITS: **SF**

In accordance with Sections 763.88 and 763.90 of the Asbestos Hazard Emergency Response Act (AHERA) the LEA must select a management planner to review the results of the inspection and assessment and recommend appropriate response actions. The original inspection of the above identified homogeneous area has been reviewed in accordance with Sections 763.88 and 763.90 with the following recommendations.

The RESPONSE ACTION recommendation is:

Operations and Maintenance

Comments:

Management Planner's Signature: _____

Jigar Shah

Date: **05/03/2013**

Chicago Public Schools

GSG Consultants, Inc.
2013 AHERA REINSPECTION

Inspector Assessment Form (REASSESSMENT)

LEA NAME: **Chicago Public Schools** UNIT NUMBER: **25241** BUILDING ID: **5730**
CITY/STATE: **Chicago, Illinois** AHERA INSPECTOR: **Panfilo Carrazco**
SCHOOL NAME: **Scammon School** INSPECTION DATE: **4/1/2013**
ADDRESS: **4201 W Henderson Street** IDPH LICENSE NO: **100-11089**

INFORMATION FROM PREVIOUS INSPECTION

HOMOGENEOUS AREA: **05**
MATERIAL DESCRIPTION: **12"x12" Light Blue w/ Beige & Gray Flecks VFT**
HISTORICAL AHERA DAMAGE CATEGORY **6**
HISTORICAL DAMAGE REASON:
HISTORICAL RESPONSE ACTION:
ASBESTOS TYPE: **Assumed** FRIABLE: **No**

RESULTS OF REINSPECTION AND REASSESSMENT

This homogeneous area was reinspected and reassessed in accordance with Section 763.85 and 763.88 of AHERA and it's condition HAS NOT CHANGED when compared to the conditions of the last AHERA reinspection.

The current AHERA DAMAGE CATEGORY is determined to be **6. ACBM with the potential for damage**

DAMAGE REASON:

DISTURBANCE POTENTIAL: **LOW**
MATERIAL LOCATION: **Room 107, Gymnasium Office, 1925 Building**
MATERIAL QUANTITY: **2100** MATERIAL UNITS: **SF**
DAMAGE QUANTITY: DAMAGE UNITS: **SF**
COMMENTS:

Inspector's Signature: _____



Date: **04/01/2013**

Chicago Public Schools

GSG Consultants, Inc.
2013 AHERA REINSPECTION

Management Planner Review Form

LEA NAME: **Chicago Public Schools** UNIT NUMBER: **25241** BUILDING ID: **5730**
CITY/STATE: **Chicago, Illinois** MANAGEMENT PLANNER: **Jigar Shah**
SCHOOL NAME: **Scammon School** REVIEW DATE: **5/3/2013**
ADDRESS: **4201 W Henderson Street** IDPH LICENSE NO: **100-11089**

HOMOGENEOUS AREA: **05**
MATERIAL DESCRIPTION: **12"x12" Light Blue w/ Beige & Gray Flecks VFT**
MATERIAL LOCATION: **Room 107, Gymnasium Office, 1925 Building**
MATERIAL QUANTITY: **2100** MATERIAL UNITS: **SF**
DAMAGE QUANTITY: DAMAGE UNITS: **SF**

In accordance with Sections 763.88 and 763.90 of the Asbestos Hazard Emergency Response Act (AHERA) the LEA must select a management planner to review the results of the inspection and assessment and recommend appropriate response actions. The original inspection of the above identified homogeneous area has been reviewed in accordance with Sections 763.88 and 763.90 with the following recommendations.

The RESPONSE ACTION recommendation is:

Comments:

Management Planner's Signature: _____



Date: **05/03/2013**

Chicago Public Schools

GSG Consultants, Inc.
2013 AHERA REINSPECTION

Inspector Assessment Form (REASSESSMENT)

LEA NAME: **Chicago Public Schools** UNIT NUMBER: **25241** BUIDLING ID: **5730**
CITY/STATE: **Chicago, Illinois** AHERA INSPECTOR: **Panfilo Carrazco**
SCHOOL NAME: **Scammon School** INSPECTION DATE: **4/1/2013**
ADDRESS: **4201 W Henderson Street** IDPH LICENSE NO: **100-11089**

INFORMATION FROM PREVIOUS INSPECTION

HOMOGENEOUS AREA: **06**
MATERIAL DESCRIPTION: **12"x12" Gray w/ Brown, White, & Orange Flecks VFT**
HISTORICAL AHERA DAMAGE CATEGORY **6**
HISTORICAL DAMAGE REASON:
HISTORICAL RESPONSE ACTION:
ASBESTOS TYPE: **Assumed** FRIABLE: **No**

RESULTS OF REINSPECTION AND REASSESSMENT

This homogeneous area was reinspected and reassessed in accordance with Section 763.85 and 763.88 of AHERA and it's condition HAS NOT CHANGED when compared to the conditions of the last AHERA reinspection.

The current AHERA DAMAGE CATEGORY is determined to be **6. ACBM with the potential for damage**

DAMAGE REASON:

DISTURBANCE POTENTIAL: **LOW**
MATERIAL LOCATION: **Room 220, 1925 Building**
MATERIAL QUANTITY: **640** MATERIAL UNITS: **SF**
DAMAGE QUANTITY: DAMAGE UNITS: **SF**
COMMENTS:

Inspector's Signature: _____



Date: **04/01/2013**

Chicago Public Schools

GSG Consultants, Inc.
2013 AHERA REINSPECTION

Management Planner Review Form

LEA NAME: **Chicago Public Schools** UNIT NUMBER: **25241** BUILDING ID: **5730**
CITY/STATE: **Chicago, Illinois** MANAGEMENT PLANNER: **Jigar Shah**
SCHOOL NAME: **Scammon School** REVIEW DATE: **5/3/2013**
ADDRESS: **4201 W Henderson Street** IDPH LICENSE NO: **100-11089**

HOMOGENEOUS AREA: **06**
MATERIAL DESCRIPTION: **12"x12" Gray w/ Brown, White, & Orange Flecks VFT**
MATERIAL LOCATION: **Room 220, 1925 Building**
MATERIAL QUANTITY: **640** MATERIAL UNITS: **SF**
DAMAGE QUANTITY: DAMAGE UNITS: **SF**

In accordance with Sections 763.88 and 763.90 of the Asbestos Hazard Emergency Response Act (AHERA) the LEA must select a management planner to review the results of the inspection and assessment and recommend appropriate response actions. The original inspection of the above identified homogeneous area has been reviewed in accordance with Sections 763.88 and 763.90 with the following recommendations.

The RESPONSE ACTION recommendation is:

Comments:

Management Planner's Signature: _____

Jigar Shah

Date: **05/03/2013**

Chicago Public Schools

GSG Consultants, Inc.
2013 AHERA REINSPECTION

Inspector Assessment Form (REASSESSMENT)

LEA NAME: **Chicago Public Schools** UNIT NUMBER: **25241** BUILDING ID: **5730**
CITY/STATE: **Chicago, Illinois** AHERA INSPECTOR: **Panfilo Carrazco**
SCHOOL NAME: **Scammon School** INSPECTION DATE: **4/1/2013**
ADDRESS: **4201 W Henderson Street** IDPH LICENSE NO: **100-11089**

INFORMATION FROM PREVIOUS INSPECTION

HOMOGENEOUS AREA: **07**
MATERIAL DESCRIPTION: **12"x12" Orange w/ Brown & White Specks VFT**
HISTORICAL AHERA DAMAGE CATEGORY **6**
HISTORICAL DAMAGE REASON:
HISTORICAL RESPONSE ACTION:
ASBESTOS TYPE: **Assumed** FRIABLE: **No**

RESULTS OF REINSPECTION AND REASSESSMENT

This homogeneous area was reinspected and reassessed in accordance with Section 763.85 and 763.88 of AHERA and it's condition HAS NOT CHANGED when compared to the conditions of the last AHERA reinspection.

The current AHERA DAMAGE CATEGORY is determined to be **6. ACBM with the potential for damage**

DAMAGE REASON:

DISTURBANCE POTENTIAL: **LOW**

MATERIAL LOCATION: **1ES, 2ES, 1WS, 2WS, 1st and 2nd Floor Corridor, 2nd Floor Teachers Toilet, 1925 Building**

MATERIAL QUANTITY: **4000** MATERIAL UNITS: **SF**

DAMAGE QUANTITY: DAMAGE UNITS: **SF**

COMMENTS:

Inspector's Signature: _____



Date: 04/01/2013

Chicago Public Schools

GSG Consultants, Inc.
2013 AHERA REINSPECTION

Management Planner Review Form

LEA NAME: **Chicago Public Schools** UNIT NUMBER: **25241** BUILDING ID: **5730**
CITY/STATE: **Chicago, Illinois** MANAGEMENT PLANNER: **Jigar Shah**
SCHOOL NAME: **Scammon School** REVIEW DATE: **5/3/2013**
ADDRESS: **4201 W Henderson Street** IDPH LICENSE NO: **100-11089**

HOMOGENEOUS AREA: **07**
MATERIAL DESCRIPTION: **12"x12" Orange w/ Brown & White Specks VFT**
MATERIAL LOCATION: **1ES, 2ES, 1WS, 2WS, 1st and 2nd Floor Corridor, 2nd Floor Teachers Toilet, 1925 Building**
MATERIAL QUANTITY: **4000** MATERIAL UNITS: **SF**
DAMAGE QUANTITY: DAMAGE UNITS: **SF**

In accordance with Sections 763.88 and 763.90 of the Asbestos Hazard Emergency Response Act (AHERA) the LEA must select a management planner to review the results of the inspection and assessment and recommend appropriate response actions. The original inspection of the above identified homogeneous area has been reviewed in accordance with Sections 763.88 and 763.90 with the following recommendations.

The RESPONSE ACTION recommendation is:

Comments:

Management Planner's Signature: _____

Jigar Shah

Date: **05/03/2013**

Chicago Public Schools

GSG Consultants, Inc.
2013 AHERA REINSPECTION

Inspector Assessment Form (REASSESSMENT)

LEA NAME: **Chicago Public Schools** UNIT NUMBER: **25241** BUIDLING ID: **5730**
CITY/STATE: **Chicago, Illinois** AHERA INSPECTOR: **Panfilo Carrazco**
SCHOOL NAME: **Scammon School** INSPECTION DATE: **4/1/2013**
ADDRESS: **4201 W Henderson Street** IDPH LICENSE NO: **100-11089**

INFORMATION FROM PREVIOUS INSPECTION

HOMOGENEOUS AREA: **09**
MATERIAL DESCRIPTION: **9"x9" Tan w/ Brown Streaks VFT Mastic**
HISTORICAL AHERA DAMAGE CATEGORY **6 ACBM with the potential for damage**
HISTORICAL DAMAGE REASON:
HISTORICAL RESPONSE ACTION: **Operations and Maintenance**
ASBESTOS TYPE: **Chrysotile** FRIABLE: **No**

RESULTS OF REINSPECTION AND REASSESSMENT

This homogeneous area was reinspected and reassessed in accordance with Section 763.85 and 763.88 of AHERA and it's condition HAS NOT CHANGED when compared to the conditions of the last AHERA reinspection.

The current AHERA DAMAGE CATEGORY is determined to be **6. ACBM with the potential for damage**

DAMAGE REASON:

DISTURBANCE POTENTIAL: **LOW**

MATERIAL LOCATION: **Engineer's Office & Boiler Toilet, 1925 Building**

MATERIAL QUANTITY: **115** MATERIAL UNITS: **SF**

DAMAGE QUANTITY: DAMAGE UNITS: **SF**

COMMENTS:

Inspector's Signature: _____



Date: 04/01/2013

Chicago Public Schools

GSG Consultants, Inc. 2013 AHERA REINSPECTION

Management Planner Review Form

LEA NAME: **Chicago Public Schools** UNIT NUMBER: **25241** BUILDING ID: **5730**
CITY/STATE: **Chicago, Illinois** MANAGEMENT PLANNER: **Jigar Shah**
SCHOOL NAME: **Scammon School** REVIEW DATE: **5/3/2013**
ADDRESS: **4201 W Henderson Street** IDPH LICENSE NO: **100-11089**

HOMOGENEOUS AREA: **09**
MATERIAL DESCRIPTION: **9"x9" Tan w/ Brown Streaks VFT Mastic**
MATERIAL LOCATION: **Engineer's Office & Boiler Toilet, 1925 Building**
MATERIAL QUANTITY: **115** MATERIAL UNITS: **SF**
DAMAGE QUANTITY: **0** DAMAGE UNITS: **SF**

In accordance with Sections 763.88 and 763.90 of the Asbestos Hazard Emergency Response Act (AHERA) the LEA must select a management planner to review the results of the inspection and assessment and recommend appropriate response actions. The original inspection of the above identified homogeneous area has been reviewed in accordance with Sections 763.88 and 763.90 with the following recommendations.

The RESPONSE ACTION recommendation is:

Operations and Maintenance

Comments:

Management Planner's Signature: _____



Date: **05/03/2013**

Chicago Public Schools

GSG Consultants, Inc.
2013 AHERA REINSPECTION

Inspector Assessment Form (REASSESSMENT)

LEA NAME: **Chicago Public Schools** UNIT NUMBER: **25241** BUIDLING ID: **5730**
CITY/STATE: **Chicago, Illinois** AHERA INSPECTOR: **Panfilo Carrazco**
SCHOOL NAME: **Scammon School** INSPECTION DATE: **4/1/2013**
ADDRESS: **4201 W Henderson Street** IDPH LICENSE NO: **100-11089**

INFORMATION FROM PREVIOUS INSPECTION

HOMOGENEOUS AREA: **10**
MATERIAL DESCRIPTION: **12"x12" Lt Blue w/ Beige & Gray Flecks VFT Mastic**
HISTORICAL AHERA DAMAGE CATEGORY **6 ACBM with the potential for damage**
HISTORICAL DAMAGE REASON:
HISTORICAL RESPONSE ACTION: **Operations and Maintenance**
ASBESTOS TYPE: **Chrysotile** FRIABLE: **No**

RESULTS OF REINSPECTION AND REASSESSMENT

This homogeneous area was reinspected and reassessed in accordance with Section 763.85 and 763.88 of AHERA and it's condition HAS NOT CHANGED when compared to the conditions of the last AHERA reinspection.

The current AHERA DAMAGE CATEGORY is determined to be **6. ACBM with the potential for damage**

DAMAGE REASON:

DISTURBANCE POTENTIAL: **LOW**
MATERIAL LOCATION: **Room 107, Gymnasium Office, 1925 Building, engineers office**
MATERIAL QUANTITY: **2100** MATERIAL UNITS: **SF**
DAMAGE QUANTITY: DAMAGE UNITS: **SF**
COMMENTS:

Inspector's Signature: _____



Date: 04/01/2013

Chicago Public Schools

GSG Consultants, Inc.
2013 AHERA REINSPECTION

Management Planner Review Form

LEA NAME: **Chicago Public Schools** UNIT NUMBER: **25241** BUILDING ID: **5730**
CITY/STATE: **Chicago, Illinois** MANAGEMENT PLANNER: **Jigar Shah**
SCHOOL NAME: **Scammon School** REVIEW DATE: **5/3/2013**
ADDRESS: **4201 W Henderson Street** IDPH LICENSE NO: **100-11089**

HOMOGENEOUS AREA: **10**
MATERIAL DESCRIPTION: **12"x12" Lt Blue w/ Beige & Gray Flecks VFT Mastic**
MATERIAL LOCATION: **Room 107, Gymnasium Office, 1925 Building, engineers office**
MATERIAL QUANTITY: **2100** MATERIAL UNITS: **SF**
DAMAGE QUANTITY: **0** DAMAGE UNITS: **SF**

In accordance with Sections 763.88 and 763.90 of the Asbestos Hazard Emergency Response Act (AHERA) the LEA must select a management planner to review the results of the inspection and assessment and recommend appropriate response actions. The original inspection of the above identified homogeneous area has been reviewed in accordance with Sections 763.88 and 763.90 with the following recommendations.

The RESPONSE ACTION recommendation is:

Operations and Maintenance

Comments:

Management Planner's Signature: _____

Jigar Shah

Date: **05/03/2013**

Chicago Public Schools

GSG Consultants, Inc.
2013 AHERA REINSPECTION

Inspector Assessment Form (REASSESSMENT)

LEA NAME: **Chicago Public Schools** UNIT NUMBER: **25241** BUIDLING ID: **5730**
CITY/STATE: **Chicago, Illinois** AHERA INSPECTOR: **Panfilo Carrazco**
SCHOOL NAME: **Scammon School** INSPECTION DATE: **4/1/2013**
ADDRESS: **4201 W Henderson Street** IDPH LICENSE NO: **100-11089**

INFORMATION FROM PREVIOUS INSPECTION

HOMOGENEOUS AREA: **11**
MATERIAL DESCRIPTION: **12"x12" Gray w/Brn,White,&Orange Flks VFT Mastic**
HISTORICAL AHERA DAMAGE CATEGORY **6 ACBM with the potential for damage**
HISTORICAL DAMAGE REASON:
HISTORICAL RESPONSE ACTION: **Operations and Maintenance**
ASBESTOS TYPE: **Chrysotile** FRIABLE: **No**

RESULTS OF REINSPECTION AND REASSESSMENT

This homogeneous area was reinspected and reassessed in accordance with Section 763.85 and 763.88 of AHERA and it's condition HAS NOT CHANGED when compared to the conditions of the last AHERA reinspection.

The current AHERA DAMAGE CATEGORY is determined to be **6. ACBM with the potential for damage**

DAMAGE REASON:

DISTURBANCE POTENTIAL: **LOW**
MATERIAL LOCATION: **Room 220, 1925 Building**
MATERIAL QUANTITY: **640** MATERIAL UNITS: **SF**
DAMAGE QUANTITY: DAMAGE UNITS: **SF**

COMMENTS:

Inspector's Signature: _____



Date: 04/01/2013

Chicago Public Schools

GSG Consultants, Inc. 2013 AHERA REINSPECTION

Management Planner Review Form

LEA NAME: **Chicago Public Schools** UNIT NUMBER: **25241** BUILDING ID: **5730**
CITY/STATE: **Chicago, Illinois** MANAGEMENT PLANNER: **Jigar Shah**
SCHOOL NAME: **Scammon School** REVIEW DATE: **5/3/2013**
ADDRESS: **4201 W Henderson Street** IDPH LICENSE NO: **100-11089**

HOMOGENEOUS AREA: **11**
MATERIAL DESCRIPTION: **12"x12" Gray w/Brn,White,&Orange Flks VFT Mastic**
MATERIAL LOCATION: **Room 220, 1925 Building**
MATERIAL QUANTITY: **640** MATERIAL UNITS: **SF**
DAMAGE QUANTITY: **0** DAMAGE UNITS: **SF**

In accordance with Sections 763.88 and 763.90 of the Asbestos Hazard Emergency Response Act (AHERA) the LEA must select a management planner to review the results of the inspection and assessment and recommend appropriate response actions. The original inspection of the above identified homogeneous area has been reviewed in accordance with Sections 763.88 and 763.90 with the following recommendations.

The RESPONSE ACTION recommendation is:

Operations and Maintenance

Comments:

Management Planner's Signature: _____

Jigar Shah

Date: **05/03/2013**

Chicago Public Schools

GSG Consultants, Inc.
2013 AHERA REINSPECTION

Inspector Assessment Form (REASSESSMENT)

LEA NAME: **Chicago Public Schools** UNIT NUMBER: **25241** BUILDING ID: **5730**
CITY/STATE: **Chicago, Illinois** AHERA INSPECTOR: **Panfilo Carrazco**
SCHOOL NAME: **Scammon School** INSPECTION DATE: **4/1/2013**
ADDRESS: **4201 W Henderson Street** IDPH LICENSE NO: **100-11089**

INFORMATION FROM PREVIOUS INSPECTION

HOMOGENEOUS AREA: **12**
MATERIAL DESCRIPTION: **12"x12" Orange w/ Brown & White Specks VFT Mastic**
HISTORICAL AHERA DAMAGE CATEGORY **6**
HISTORICAL DAMAGE REASON:
HISTORICAL RESPONSE ACTION:
ASBESTOS TYPE: **Assumed** FRIABLE: **No**

RESULTS OF REINSPECTION AND REASSESSMENT

This homogeneous area was reinspected and reassessed in accordance with Section 763.85 and 763.88 of AHERA and it's condition HAS NOT CHANGED when compared to the conditions of the last AHERA reinspection.

The current AHERA DAMAGE CATEGORY is determined to be **6. ACBM with the potential for damage**

DAMAGE REASON:

DISTURBANCE POTENTIAL: **LOW**

MATERIAL LOCATION: **1ES, 2ES, 1WS, 2WS, 1st and 2nd Floor Corridor, 2nd Floor Teachers Toilet, 1925 Building**

MATERIAL QUANTITY: **4000**

MATERIAL UNITS: **SF**

DAMAGE QUANTITY:

DAMAGE UNITS: **SF**

COMMENTS:

Inspector's Signature:



Date: **04/01/2013**

Chicago Public Schools

GSG Consultants, Inc.

2013 AHERA REINSPECTION

Management Planner Review Form

LEA NAME: **Chicago Public Schools** UNIT NUMBER: **25241** BUILDING ID: **5730**
CITY/STATE: **Chicago, Illinois** MANAGEMENT PLANNER: **Jigar Shah**
SCHOOL NAME: **Scammon School** REVIEW DATE: **5/3/2013**
ADDRESS: **4201 W Henderson Street** IDPH LICENSE NO: **100-11089**

HOMOGENEOUS AREA: **12**
MATERIAL DESCRIPTION: **12"x12" Orange w/ Brown & White Specks VFT Mastic**
MATERIAL LOCATION: **1ES, 2ES, 1WS, 2WS, 1st and 2nd Floor Corridor, 2nd Floor Teachers Toilet, 1925 Building**
MATERIAL QUANTITY: **4000** MATERIAL UNITS: **SF**
DAMAGE QUANTITY: DAMAGE UNITS: **SF**

In accordance with Sections 763.88 and 763.90 of the Asbestos Hazard Emergency Response Act (AHERA) the LEA must select a management planner to review the results of the inspection and assessment and recommend appropriate response actions. The original inspection of the above identified homogeneous area has been reviewed in accordance with Sections 763.88 and 763.90 with the following recommendations.

The RESPONSE ACTION recommendation is:

Comments:

Management Planner's Signature: _____



Date: **05/03/2013**

Chicago Public Schools

GSG Consultants, Inc.
2013 AHERA REINSPECTION

Inspector Assessment Form (REASSESSMENT)

LEA NAME: **Chicago Public Schools** UNIT NUMBER: **25241** BUIDLING ID: **5730**
CITY/STATE: **Chicago, Illinois** AHERA INSPECTOR: **Panfilo Carrazco**
SCHOOL NAME: **Scammon School** INSPECTION DATE: **4/1/2013**
ADDRESS: **4201 W Henderson Street** IDPH LICENSE NO: **100-11089**

INFORMATION FROM PREVIOUS INSPECTION

HOMOGENEOUS AREA: **13**
MATERIAL DESCRIPTION: **12"x12" Beige w/ Brown & White Flecks VFT**
HISTORICAL AHERA DAMAGE CATEGORY **6 ACBM with the potential for damage**
HISTORICAL DAMAGE REASON:
HISTORICAL RESPONSE ACTION: **Operations and Maintenance**
ASBESTOS TYPE: **Chrysotile** FRIABLE: **No**

RESULTS OF REINSPECTION AND REASSESSMENT

This homogeneous area was reinspected and reassessed in accordance with Section 763.85 and 763.88 of AHERA and it's condition HAS NOT CHANGED when compared to the conditions of the last AHERA reinspection.

The current AHERA DAMAGE CATEGORY is determined to be **6. ACBM with the potential for damage**

DAMAGE REASON:

DISTURBANCE POTENTIAL: **LOW**
MATERIAL LOCATION: **1WL, 204, 216, 2EL, 1925 Building**
MATERIAL QUANTITY: **600** MATERIAL UNITS: **SF**
DAMAGE QUANTITY: DAMAGE UNITS: **SF**

COMMENTS:

Inspector's Signature: _____



Date: 04/01/2013

Chicago Public Schools

GSG Consultants, Inc. 2013 AHERA REINSPECTION

Management Planner Review Form

LEA NAME: **Chicago Public Schools** UNIT NUMBER: **25241** BUIDLING ID: **5730**
CITY/STATE: **Chicago, Illinois** MANAGEMENT PLANNER: **Jigar Shah**
SCHOOL NAME: **Scammon School** REVIEW DATE: **5/3/2013**
ADDRESS: **4201 W Henderson Street** IDPH LICENSE NO: **100-11089**

HOMOGENEOUS AREA: **13**
MATERIAL DESCRIPTION: **12"x12" Beige w/ Brown & White Flecks VFT**
MATERIAL LOCATION: **1WL, 204, 216, 2EL, 1925 Building**
MATERIAL QUANTITY: **600** MATERIAL UNITS: **SF**
DAMAGE QUANTITY: **0** DAMAGE UNITS: **SF**

In accordance with Sections 763.88 and 763.90 of the Asbestos Hazard Emergency Response Act (AHERA) the LEA must select a management planner to review the results of the inspection and assessment and recommend appropriate response actions. The original inspection of the above identified homogeneous area has been reviewed in accordance with Sections 763.88 and 763.90 with the following recommendations.

The RESPONSE ACTION recommendation is:

Operations and Maintenance

Comments:

Management Planner's Signature: _____



Date: **05/03/2013**

Chicago Public Schools

GSG Consultants, Inc.
2013 AHERA REINSPECTION

Inspector Assessment Form (REASSESSMENT)

LEA NAME: **Chicago Public Schools** UNIT NUMBER: **25241** BUIDLING ID: **5730**
CITY/STATE: **Chicago, Illinois** AHERA INSPECTOR: **Panfilo Carrazco**
SCHOOL NAME: **Scammon School** INSPECTION DATE: **4/1/2013**
ADDRESS: **4201 W Henderson Street** IDPH LICENSE NO: **100-11089**

INFORMATION FROM PREVIOUS INSPECTION

HOMOGENEOUS AREA: **14**
MATERIAL DESCRIPTION: **12"x12" Beige w/ Brown & White Flecks VFT Mastic**
HISTORICAL AHERA DAMAGE CATEGORY **6 ACBM with the potential for damage**
HISTORICAL DAMAGE REASON:
HISTORICAL RESPONSE ACTION: **Operations and Maintenance**
ASBESTOS TYPE: **Chrysotile** FRIABLE: **No**

RESULTS OF REINSPECTION AND REASSESSMENT

This homogeneous area was reinspected and reassessed in accordance with Section 763.85 and 763.88 of AHERA and it's condition HAS NOT CHANGED when compared to the conditions of the last AHERA reinspection.

The current AHERA DAMAGE CATEGORY is determined to be **6. ACBM with the potential for damage**

DAMAGE REASON:

DISTURBANCE POTENTIAL: **LOW**
MATERIAL LOCATION: **1WL, 204, 216, 2EL, 1925 Building**
MATERIAL QUANTITY: **600** MATERIAL UNITS: **SF**
DAMAGE QUANTITY: DAMAGE UNITS: **SF**

COMMENTS:

Inspector's Signature: _____



Date: 04/01/2013

Chicago Public Schools

GSG Consultants, Inc.
2013 AHERA REINSPECTION

Management Planner Review Form

LEA NAME: **Chicago Public Schools** UNIT NUMBER: **25241** BUIDLING ID: **5730**
CITY/STATE: **Chicago, Illinois** MANAGEMENT PLANNER: **Jigar Shah**
SCHOOL NAME: **Scammon School** REVIEW DATE: **5/3/2013**
ADDRESS: **4201 W Henderson Street** IDPH LICENSE NO: **100-11089**

HOMOGENEOUS AREA: **14**
MATERIAL DESCRIPTION: **12"x12" Beige w/ Brown & White Flecks VFT Mastic**
MATERIAL LOCATION: **1WL, 204, 216, 2EL, 1925 Building**
MATERIAL QUANTITY: **600** MATERIAL UNITS: **SF**
DAMAGE QUANTITY: **0** DAMAGE UNITS: **SF**

In accordance with Sections 763.88 and 763.90 of the Asbestos Hazard Emergency Response Act (AHERA) the LEA must select a management planner to review the results of the inspection and assessment and recommend appropriate response actions. The original inspection of the above identified homogeneous area has been reviewed in accordance with Sections 763.88 and 763.90 with the following recommendations.

The RESPONSE ACTION recommendation is:

Operations and Maintenance

Comments:

Management Planner's Signature: _____



Date: **05/03/2013**

Chicago Public Schools

GSG Consultants, Inc. 2013 AHERA REINSPECTION

Inspector Assessment Form (REASSESSMENT)

LEA NAME: **Chicago Public Schools** UNIT NUMBER: **25241** BUILDING ID: **5730**
CITY/STATE: **Chicago, Illinois** AHERA INSPECTOR: **Panfilo Carrazco**
SCHOOL NAME: **Scammon School** INSPECTION DATE: **4/1/2013**
ADDRESS: **4201 W Henderson Street** IDPH LICENSE NO: **100-11089**

INFORMATION FROM PREVIOUS INSPECTION

HOMOGENEOUS AREA: **15**
MATERIAL DESCRIPTION: **12"x12" Tan w/ Brown & White Specks VFT**
HISTORICAL AHERA DAMAGE CATEGORY **6**
HISTORICAL DAMAGE REASON:
HISTORICAL RESPONSE ACTION:
ASBESTOS TYPE: **Assumed** FRIABLE: **No**

RESULTS OF REINSPECTION AND REASSESSMENT

This homogeneous area was reinspected and reassessed in accordance with Section 763.85 and 763.88 of AHERA and it's condition HAS NOT CHANGED when compared to the conditions of the last AHERA reinspection.

The current AHERA DAMAGE CATEGORY is determined to be **6. ACBM with the potential for damage**

DAMAGE REASON:

DISTURBANCE POTENTIAL: **LOW**

MATERIAL LOCATION: **Lunchroom/Auditorium, 106 Main Office, 1925 Building**

MATERIAL QUANTITY: **2000** MATERIAL UNITS: **SF**

DAMAGE QUANTITY: DAMAGE UNITS: **SF**

COMMENTS:

Inspector's Signature: _____



Date: **04/01/2013**

Chicago Public Schools

GSG Consultants, Inc.
2013 AHERA REINSPECTION

Management Planner Review Form

LEA NAME: **Chicago Public Schools** UNIT NUMBER: **25241** BUILDING ID: **5730**
CITY/STATE: **Chicago, Illinois** MANAGEMENT PLANNER: **Jigar Shah**
SCHOOL NAME: **Scammon School** REVIEW DATE: **5/3/2013**
ADDRESS: **4201 W Henderson Street** IDPH LICENSE NO: **100-11089**

HOMOGENEOUS AREA: **15**
MATERIAL DESCRIPTION: **12"x12" Tan w/ Brown & White Specks VFT**
MATERIAL LOCATION: **Lunchroom/Auditorium, 106 Main Office, 1925 Building**
MATERIAL QUANTITY: **2000** MATERIAL UNITS: **SF**
DAMAGE QUANTITY: DAMAGE UNITS: **SF**

In accordance with Sections 763.88 and 763.90 of the Asbestos Hazard Emergency Response Act (AHERA) the LEA must select a management planner to review the results of the inspection and assessment and recommend appropriate response actions. The original inspection of the above identified homogeneous area has been reviewed in accordance with Sections 763.88 and 763.90 with the following recommendations.

The RESPONSE ACTION recommendation is:

Comments:

Management Planner's Signature: _____

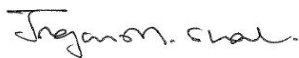

Date: **05/03/2013**

Chicago Public Schools

GSG Consultants, Inc.
2013 AHERA REINSPECTION

Inspector Assessment Form (REASSESSMENT)

LEA NAME: **Chicago Public Schools** UNIT NUMBER: **25241** BUILDING ID: **5730**
CITY/STATE: **Chicago, Illinois** AHERA INSPECTOR: **Panfilo Carrazco**
SCHOOL NAME: **Scammon School** INSPECTION DATE: **4/1/2013**
ADDRESS: **4201 W Henderson Street** IDPH LICENSE NO: **100-11089**

INFORMATION FROM PREVIOUS INSPECTION

HOMOGENEOUS AREA: **16**
MATERIAL DESCRIPTION: **12"x12" Tan w/ Brown & White Specks VFT Mastic**
HISTORICAL AHERA DAMAGE CATEGORY **6**
HISTORICAL DAMAGE REASON:
HISTORICAL RESPONSE ACTION:
ASBESTOS TYPE: **Assumed** FRIABLE: **No**

RESULTS OF REINSPECTION AND REASSESSMENT

This homogeneous area was reinspected and reassessed in accordance with Section 763.85 and 763.88 of AHERA and it's condition HAS NOT CHANGED when compared to the conditions of the last AHERA reinspection.

The current AHERA DAMAGE CATEGORY is determined to be **6. ACBM with the potential for damage**

DAMAGE REASON:

DISTURBANCE POTENTIAL: **LOW**

MATERIAL LOCATION: **Lunchroom/Auditorium, 106 Main Office, 1925 Building**

MATERIAL QUANTITY: **200** MATERIAL UNITS: **SF**

DAMAGE QUANTITY: DAMAGE UNITS: **SF**

COMMENTS:

Inspector's Signature: _____



Date: **04/01/2013**

Chicago Public Schools

GSG Consultants, Inc.

2013 AHERA REINSPECTION

Management Planner Review Form

LEA NAME: **Chicago Public Schools** UNIT NUMBER: **25241** BUILDING ID: **5730**
CITY/STATE: **Chicago, Illinois** MANAGEMENT PLANNER: **Jigar Shah**
SCHOOL NAME: **Scammon School** REVIEW DATE: **5/3/2013**
ADDRESS: **4201 W Henderson Street** IDPH LICENSE NO: **100-11089**

HOMOGENEOUS AREA: **16**
MATERIAL DESCRIPTION: **12"x12" Tan w/ Brown & White Specks VFT Mastic**
MATERIAL LOCATION: **Lunchroom/Auditorium, 106 Main Office, 1925 Building**
MATERIAL QUANTITY: **200** MATERIAL UNITS: **SF**
DAMAGE QUANTITY: DAMAGE UNITS: **SF**

In accordance with Sections 763.88 and 763.90 of the Asbestos Hazard Emergency Response Act (AHERA) the LEA must select a management planner to review the results of the inspection and assessment and recommend appropriate response actions. The original inspection of the above identified homogeneous area has been reviewed in accordance with Sections 763.88 and 763.90 with the following recommendations.

The RESPONSE ACTION recommendation is:

Comments:

Management Planner's Signature: _____



Date: **05/03/2013**

Chicago Public Schools

GSG Consultants, Inc.
2013 AHERA REINSPECTION

Inspector Assessment Form (REASSESSMENT)

LEA NAME: Chicago Public Schools UNIT NUMBER: 25241 BUILDING ID: 5730
CITY/STATE: Chicago, Illinois AHERA INSPECTOR: Panfilo Carrazco
SCHOOL NAME: Scammon School INSPECTION DATE: 4/1/2013
ADDRESS: 4201 W Henderson Street IDPH LICENSE NO: 100-11089

INFORMATION FROM PREVIOUS INSPECTION

HOMOGENEOUS AREA: 17
MATERIAL DESCRIPTION: 12"x12" Blue w/ Dark Blue & White Specks VFT
HISTORICAL AHERA DAMAGE CATEGORY 6
HISTORICAL DAMAGE REASON:
HISTORICAL RESPONSE ACTION:
ASBESTOS TYPE: Assumed FRIABLE: No

RESULTS OF REINSPECTION AND REASSESSMENT

This homogeneous area was reinspected and reassessed in accordance with Section 763.85 and 763.88 of AHERA and it's condition HAS NOT CHANGED when compared to the conditions of the last AHERA reinspection.

The current AHERA DAMAGE CATEGORY is determined to be **6. ACBM with the potential for damage**

DAMAGE REASON:

DISTURBANCE POTENTIAL: LOW
MATERIAL LOCATION: Room 101, 1925 Building
MATERIAL QUANTITY: 600 MATERIAL UNITS: SF
DAMAGE QUANTITY: DAMAGE UNITS: SF

COMMENTS:

Inspector's Signature: _____



Date: 04/01/2013

Chicago Public Schools

GSG Consultants, Inc.
2013 AHERA REINSPECTION

Management Planner Review Form

LEA NAME: **Chicago Public Schools** UNIT NUMBER: **25241** BUIDLING ID: **5730**
CITY/STATE: **Chicago, Illinois** MANAGEMENT PLANNER: **Jigar Shah**
SCHOOL NAME: **Scammon School** REVIEW DATE: **5/3/2013**
ADDRESS: **4201 W Henderson Street** IDPH LICENSE NO: **100-11089**

HOMOGENEOUS AREA: **17**
MATERIAL DESCRIPTION: **12"x12" Blue w/ Dark Blue & White Specks VFT**
MATERIAL LOCATION: **Room 101, 1925 Building**
MATERIAL QUANTITY: **600** MATERIAL UNITS: **SF**
DAMAGE QUANTITY: DAMAGE UNITS: **SF**

In accordance with Sections 763.88 and 763.90 of the Asbestos Hazard Emergency Response Act (AHERA) the LEA must select a management planner to review the results of the inspection and assessment and recommend appropriate response actions. The original inspection of the above identified homogeneous area has been reviewed in accordance with Sections 763.88 and 763.90 with the following recommendations.

The RESPONSE ACTION recommendation is:

Comments:

Management Planner's Signature: _____



Date: 05/03/2013

Chicago Public Schools

GSG Consultants, Inc. 2013 AHERA REINSPECTION

Inspector Assessment Form (REASSESSMENT)

LEA NAME: **Chicago Public Schools** UNIT NUMBER: **25241** BUIDLING ID: **5730**
CITY/STATE: **Chicago, Illinois** AHERA INSPECTOR: **Panfilo Carrazco**
SCHOOL NAME: **Scammon School** INSPECTION DATE: **4/1/2013**
ADDRESS: **4201 W Henderson Street** IDPH LICENSE NO: **100-11089**

INFORMATION FROM PREVIOUS INSPECTION

HOMOGENEOUS AREA: **18**
MATERIAL DESCRIPTION: **12"x12" Blue w/ Dk Blue & White Specks VFT Mastic**
HISTORICAL AHERA DAMAGE CATEGORY **6**
HISTORICAL DAMAGE REASON:
HISTORICAL RESPONSE ACTION:
ASBESTOS TYPE: **Assumed** FRIABLE: **No**

RESULTS OF REINSPECTION AND REASSESSMENT

This homogeneous area was reinspected and reassessed in accordance with Section 763.85 and 763.88 of AHERA and it's condition HAS NOT CHANGED when compared to the conditions of the last AHERA reinspection.

The current AHERA DAMAGE CATEGORY is determined to be **6. ACBM with the potential for damage**

DAMAGE REASON:

DISTURBANCE POTENTIAL: **LOW**
MATERIAL LOCATION: **Room 101, 1925 Building**
MATERIAL QUANTITY: **600** MATERIAL UNITS: **SF**
DAMAGE QUANTITY: DAMAGE UNITS: **SF**

COMMENTS:

Inspector's Signature: _____



Date: 04/01/2013

Chicago Public Schools

GSG Consultants, Inc.
2013 AHERA REINSPECTION

Management Planner Review Form

LEA NAME: **Chicago Public Schools** UNIT NUMBER: **25241** BUILDING ID: **5730**
CITY/STATE: **Chicago, Illinois** MANAGEMENT PLANNER: **Jigar Shah**
SCHOOL NAME: **Scammon School** REVIEW DATE: **5/3/2013**
ADDRESS: **4201 W Henderson Street** IDPH LICENSE NO: **100-11089**

HOMOGENEOUS AREA: **18**
MATERIAL DESCRIPTION: **12"x12" Blue w/ Dk Blue & White Specks VFT Mastic**
MATERIAL LOCATION: **Room 101, 1925 Building**
MATERIAL QUANTITY: **600** MATERIAL UNITS: **SF**
DAMAGE QUANTITY: DAMAGE UNITS: **SF**

In accordance with Sections 763.88 and 763.90 of the Asbestos Hazard Emergency Response Act (AHERA) the LEA must select a management planner to review the results of the inspection and assessment and recommend appropriate response actions. The original inspection of the above identified homogeneous area has been reviewed in accordance with Sections 763.88 and 763.90 with the following recommendations.

The RESPONSE ACTION recommendation is:

Comments:

Management Planner's Signature: _____



Date: **05/03/2013**

Chicago Public Schools

GSG Consultants, Inc.
2013 AHERA REINSPECTION

Inspector Assessment Form (REASSESSMENT)

LEA NAME: **Chicago Public Schools** UNIT NUMBER: **25241** BUIDLING ID: **5730**
CITY/STATE: **Chicago, Illinois** AHERA INSPECTOR: **Panfilo Carrazco**
SCHOOL NAME: **Scammon School** INSPECTION DATE: **4/1/2013**
ADDRESS: **4201 W Henderson Street** IDPH LICENSE NO: **100-11089**

INFORMATION FROM PREVIOUS INSPECTION

HOMOGENEOUS AREA: **19**
MATERIAL DESCRIPTION: **9"x 9" Brown w/ White Specks VFT**
HISTORICAL AHERA DAMAGE CATEGORY **6 ACBM with the potential for damage**
HISTORICAL DAMAGE REASON:
HISTORICAL RESPONSE ACTION: **Operations and Maintenance**
ASBESTOS TYPE: **Chrysotile** FRIABLE: **No**

RESULTS OF REINSPECTION AND REASSESSMENT

This homogeneous area was reinspected and reassessed in accordance with Section 763.85 and 763.88 of AHERA and it's condition HAS NOT CHANGED when compared to the conditions of the last AHERA reinspection.

The current AHERA DAMAGE CATEGORY is determined to be **6. ACBM with the potential for damage**

DAMAGE REASON:

DISTURBANCE POTENTIAL: **LOW**
MATERIAL LOCATION: **Boiler Toilet Under HA#4, & Engineer's Office, 1925 Building**
MATERIAL QUANTITY: **115** MATERIAL UNITS: **SF**
DAMAGE QUANTITY: DAMAGE UNITS: **SF**

COMMENTS:

Inspector's Signature: _____



Date: 04/01/2013

Chicago Public Schools

GSG Consultants, Inc. 2013 AHERA REINSPECTION

Management Planner Review Form

LEA NAME: **Chicago Public Schools** UNIT NUMBER: **25241** BUILDING ID: **5730**
CITY/STATE: **Chicago, Illinois** MANAGEMENT PLANNER: **Jigar Shah**
SCHOOL NAME: **Scammon School** REVIEW DATE: **5/3/2013**
ADDRESS: **4201 W Henderson Street** IDPH LICENSE NO: **100-11089**

HOMOGENEOUS AREA: **19**
MATERIAL DESCRIPTION: **9"x 9" Brown w/ White Specks VFT**
MATERIAL LOCATION: **Boiler Toilet Under HA#4, & Engineer's Office, 1925 Building**
MATERIAL QUANTITY: **115** MATERIAL UNITS: **SF**
DAMAGE QUANTITY: **0** DAMAGE UNITS: **SF**

In accordance with Sections 763.88 and 763.90 of the Asbestos Hazard Emergency Response Act (AHERA) the LEA must select a management planner to review the results of the inspection and assessment and recommend appropriate response actions. The original inspection of the above identified homogeneous area has been reviewed in accordance with Sections 763.88 and 763.90 with the following recommendations.

The RESPONSE ACTION recommendation is:

Operations and Maintenance

Comments:

Management Planner's Signature: _____

Jigar Shah

Date: **05/03/2013**

Chicago Public Schools

GSG Consultants, Inc.
2013 AHERA REINSPECTION

Inspector Assessment Form (REASSESSMENT)

LEA NAME: **Chicago Public Schools** UNIT NUMBER: **25241** BUIDLING ID: **5730**
CITY/STATE: **Chicago, Illinois** AHERA INSPECTOR: **Panfilo Carrazco**
SCHOOL NAME: **Scammon School** INSPECTION DATE: **4/1/2013**
ADDRESS: **4201 W Henderson Street** IDPH LICENSE NO: **100-11089**

INFORMATION FROM PREVIOUS INSPECTION

HOMOGENEOUS AREA: **20**
MATERIAL DESCRIPTION: **9"x9" Brown w/ White Specks VFT Mastic**
HISTORICAL AHERA DAMAGE CATEGORY **6 ACBM with the potential for damage**
HISTORICAL DAMAGE REASON:
HISTORICAL RESPONSE ACTION: **Operations and Maintenance**
ASBESTOS TYPE: **Chrysotile** FRIABLE: **No**

RESULTS OF REINSPECTION AND REASSESSMENT

This homogeneous area was reinspected and reassessed in accordance with Section 763.85 and 763.88 of AHERA and it's condition HAS NOT CHANGED when compared to the conditions of the last AHERA reinspection.

The current AHERA DAMAGE CATEGORY is determined to be **6. ACBM with the potential for damage**

DAMAGE REASON:

DISTURBANCE POTENTIAL: **LOW**
MATERIAL LOCATION: **Boiler Toilet Under HA#4, & Engineer's Office, 1925 Building**
MATERIAL QUANTITY: **115** MATERIAL UNITS: **SF**
DAMAGE QUANTITY: DAMAGE UNITS: **SF**

COMMENTS:

Inspector's Signature: _____



Date: 04/01/2013

Chicago Public Schools

GSG Consultants, Inc.

2013 AHERA REINSPECTION

Management Planner Review Form

LEA NAME: **Chicago Public Schools** UNIT NUMBER: **25241** BUILDING ID: **5730**
CITY/STATE: **Chicago, Illinois** MANAGEMENT PLANNER: **Jigar Shah**
SCHOOL NAME: **Scammon School** REVIEW DATE: **5/3/2013**
ADDRESS: **4201 W Henderson Street** IDPH LICENSE NO: **100-11089**

HOMOGENEOUS AREA: **20**
MATERIAL DESCRIPTION: **9"x9" Brown w/ White Specks VFT Mastic**
MATERIAL LOCATION: **Boiler Toilet Under HA#4, & Engineer's Office, 1925 Building**
MATERIAL QUANTITY: **115** MATERIAL UNITS: **SF**
DAMAGE QUANTITY: **0** DAMAGE UNITS: **SF**

In accordance with Sections 763.88 and 763.90 of the Asbestos Hazard Emergency Response Act (AHERA) the LEA must select a management planner to review the results of the inspection and assessment and recommend appropriate response actions. The original inspection of the above identified homogeneous area has been reviewed in accordance with Sections 763.88 and 763.90 with the following recommendations.

The RESPONSE ACTION recommendation is:

Operations and Maintenance

Comments:

Management Planner's Signature: _____

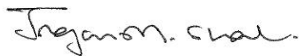

Date: **05/03/2013**

Chicago Public Schools

GSG Consultants, Inc.
2013 AHERA REINSPECTION

Inspector Assessment Form (REASSESSMENT)

LEA NAME: **Chicago Public Schools** UNIT NUMBER: **25241** BUILDING ID: **5730**
CITY/STATE: **Chicago, Illinois** AHERA INSPECTOR: **Panfilo Carrazco**
SCHOOL NAME: **Scammon School** INSPECTION DATE: **4/1/2013**
ADDRESS: **4201 W Henderson Street** IDPH LICENSE NO: **100-11089**

INFORMATION FROM PREVIOUS INSPECTION

HOMOGENEOUS AREA: **21**
MATERIAL DESCRIPTION: **12" x 12" Gray VFT**
HISTORICAL AHERA DAMAGE CATEGORY **6**
HISTORICAL DAMAGE REASON:
HISTORICAL RESPONSE ACTION:
ASBESTOS TYPE: **Assumed** FRIABLE:

RESULTS OF REINSPECTION AND REASSESSMENT

This homogeneous area was reinspected and reassessed in accordance with Section 763.85 and 763.88 of AHERA and it's condition HAS NOT CHANGED when compared to the conditions of the last AHERA reinspection.

The current AHERA DAMAGE CATEGORY is determined to be **6. ACBM with the potential for damage**

DAMAGE REASON:

DISTURBANCE POTENTIAL: **LOW**

MATERIAL LOCATION: **Throughout, 1998 Annex Building**

MATERIAL QUANTITY: **0** MATERIAL UNITS: **SF**

DAMAGE QUANTITY: DAMAGE UNITS: **SF**

COMMENTS:

Inspector's Signature: _____



Date: **04/01/2013**

Chicago Public Schools

GSG Consultants, Inc.
2013 AHERA REINSPECTION

Management Planner Review Form

LEA NAME: **Chicago Public Schools** UNIT NUMBER: **25241** BUILDING ID: **5730**
CITY/STATE: **Chicago, Illinois** MANAGEMENT PLANNER: **Jigar Shah**
SCHOOL NAME: **Scammon School** REVIEW DATE: **5/3/2013**
ADDRESS: **4201 W Henderson Street** IDPH LICENSE NO: **100-11089**

HOMOGENEOUS AREA: **21**
MATERIAL DESCRIPTION: **12" x 12" Gray VFT**
MATERIAL LOCATION: **Throughout, 1998 Annex Building**
MATERIAL QUANTITY: **0** MATERIAL UNITS: **SF**
DAMAGE QUANTITY: DAMAGE UNITS: **SF**

In accordance with Sections 763.88 and 763.90 of the Asbestos Hazard Emergency Response Act (AHERA) the LEA must select a management planner to review the results of the inspection and assessment and recommend appropriate response actions. The original inspection of the above identified homogeneous area has been reviewed in accordance with Sections 763.88 and 763.90 with the following recommendations.

The RESPONSE ACTION recommendation is:

Comments:

Management Planner's Signature: _____



Date: **05/03/2013**

Chicago Public Schools

GSG Consultants, Inc.
2013 AHERA REINSPECTION

Inspector Assessment Form (REASSESSMENT)

LEA NAME: **Chicago Public Schools** UNIT NUMBER: **25241** BUILDING ID: **5730**
CITY/STATE: **Chicago, Illinois** AHERA INSPECTOR: **Panfilo Carrazco**
SCHOOL NAME: **Scammon School** INSPECTION DATE: **4/1/2013**
ADDRESS: **4201 W Henderson Street** IDPH LICENSE NO: **100-11089**

INFORMATION FROM PREVIOUS INSPECTION

HOMOGENEOUS AREA: **22**
MATERIAL DESCRIPTION: **12" x 12" Gray VFT Mastic**
HISTORICAL AHERA DAMAGE CATEGORY **6**
HISTORICAL DAMAGE REASON:
HISTORICAL RESPONSE ACTION:
ASBESTOS TYPE: **Assumed** FRIABLE:

RESULTS OF REINSPECTION AND REASSESSMENT

This homogeneous area was reinspected and reassessed in accordance with Section 763.85 and 763.88 of AHERA and it's condition HAS NOT CHANGED when compared to the conditions of the last AHERA reinspection.

The current AHERA DAMAGE CATEGORY is determined to be **6. ACBM with the potential for damage**

DAMAGE REASON:

DISTURBANCE POTENTIAL: **LOW**

MATERIAL LOCATION: **Throughout, 1998 Annex Building**

MATERIAL QUANTITY: **0** MATERIAL UNITS: **SF**

DAMAGE QUANTITY: DAMAGE UNITS: **SF**

COMMENTS:

Inspector's Signature: _____



Date: **04/01/2013**

Chicago Public Schools

GSG Consultants, Inc.
2013 AHERA REINSPECTION

Management Planner Review Form

LEA NAME: **Chicago Public Schools** UNIT NUMBER: **25241** BUILDING ID: **5730**
CITY/STATE: **Chicago, Illinois** MANAGEMENT PLANNER: **Jigar Shah**
SCHOOL NAME: **Scammon School** REVIEW DATE: **5/3/2013**
ADDRESS: **4201 W Henderson Street** IDPH LICENSE NO: **100-11089**

HOMOGENEOUS AREA: **22**
MATERIAL DESCRIPTION: **12" x 12" Gray VFT Mastic**
MATERIAL LOCATION: **Throughout, 1998 Annex Building**
MATERIAL QUANTITY: **0** MATERIAL UNITS: **SF**
DAMAGE QUANTITY: DAMAGE UNITS: **SF**

In accordance with Sections 763.88 and 763.90 of the Asbestos Hazard Emergency Response Act (AHERA) the LEA must select a management planner to review the results of the inspection and assessment and recommend appropriate response actions. The original inspection of the above identified homogeneous area has been reviewed in accordance with Sections 763.88 and 763.90 with the following recommendations.

The RESPONSE ACTION recommendation is:

Comments:

Management Planner's Signature: _____



Date: **05/03/2013**

Chicago Public Schools

GSG Consultants, Inc.
2013 AHERA REINSPECTION

Inspector Assessment Form (REASSESSMENT)

LEA NAME: **Chicago Public Schools** UNIT NUMBER: **25241** BUILDING ID: **5730**
CITY/STATE: **Chicago, Illinois** AHERA INSPECTOR: **Panfilo Carrazco**
SCHOOL NAME: **Scammon School** INSPECTION DATE: **4/1/2013**
ADDRESS: **4201 W Henderson Street** IDPH LICENSE NO: **100-11089**

INFORMATION FROM PREVIOUS INSPECTION

HOMOGENEOUS AREA: **23**
MATERIAL DESCRIPTION: **Gray Vinyl Baseboard**
HISTORICAL AHERA DAMAGE CATEGORY **6**
HISTORICAL DAMAGE REASON:
HISTORICAL RESPONSE ACTION:
ASBESTOS TYPE: **Assumed** FRIABLE:

RESULTS OF REINSPECTION AND REASSESSMENT

This homogeneous area was reinspected and reassessed in accordance with Section 763.85 and 763.88 of AHERA and it's condition HAS NOT CHANGED when compared to the conditions of the last AHERA reinspection.

The current AHERA DAMAGE CATEGORY is determined to be **6. ACBM with the potential for damage**

DAMAGE REASON:

DISTURBANCE POTENTIAL: **LOW**

MATERIAL LOCATION: **Throughout, 1998 Annex Building**

MATERIAL QUANTITY: **0** MATERIAL UNITS: **LF**

DAMAGE QUANTITY: DAMAGE UNITS: **LF**

COMMENTS:

Inspector's Signature: _____



Date: **04/01/2013**

Chicago Public Schools

GSG Consultants, Inc. 2013 AHERA REINSPECTION

Management Planner Review Form

LEA NAME: **Chicago Public Schools** UNIT NUMBER: **25241** BUILDING ID: **5730**
CITY/STATE: **Chicago, Illinois** MANAGEMENT PLANNER: **Jigar Shah**
SCHOOL NAME: **Scammon School** REVIEW DATE: **5/3/2013**
ADDRESS: **4201 W Henderson Street** IDPH LICENSE NO: **100-11089**

HOMOGENEOUS AREA: **23**
MATERIAL DESCRIPTION: **Gray Vinyl Baseboard**
MATERIAL LOCATION: **Throughout, 1998 Annex Building**
MATERIAL QUANTITY: **0** MATERIAL UNITS: **LF**
DAMAGE QUANTITY: DAMAGE UNITS: **LF**

In accordance with Sections 763.88 and 763.90 of the Asbestos Hazard Emergency Response Act (AHERA) the LEA must select a management planner to review the results of the inspection and assessment and recommend appropriate response actions. The original inspection of the above identified homogeneous area has been reviewed in accordance with Sections 763.88 and 763.90 with the following recommendations.

The RESPONSE ACTION recommendation is:

Comments:

Management Planner's Signature: _____



Date: **05/03/2013**

Chicago Public Schools

GSG Consultants, Inc.
2013 AHERA REINSPECTION

Inspector Assessment Form (REASSESSMENT)

LEA NAME: **Chicago Public Schools** UNIT NUMBER: **25241** BUIDLING ID: **5730**
CITY/STATE: **Chicago, Illinois** AHERA INSPECTOR: **Panfilo Carrazco**
SCHOOL NAME: **Scammon School** INSPECTION DATE: **4/1/2013**
ADDRESS: **4201 W Henderson Street** IDPH LICENSE NO: **100-11089**

INFORMATION FROM PREVIOUS INSPECTION

HOMOGENEOUS AREA: **24**
MATERIAL DESCRIPTION: **Gray Vinyl Baseboard Mastic**
HISTORICAL AHERA DAMAGE CATEGORY **6**
HISTORICAL DAMAGE REASON:
HISTORICAL RESPONSE ACTION:
ASBESTOS TYPE: **Assumed** FRIABLE:

RESULTS OF REINSPECTION AND REASSESSMENT

This homogeneous area was reinspected and reassessed in accordance with Section 763.85 and 763.88 of AHERA and it's condition HAS NOT CHANGED when compared to the conditions of the last AHERA reinspection.

The current AHERA DAMAGE CATEGORY is determined to be **6. ACBM with the potential for damage**

DAMAGE REASON:

DISTURBANCE POTENTIAL: **LOW**
MATERIAL LOCATION: **Throughout, 1998 Annex Building**
MATERIAL QUANTITY: **0** MATERIAL UNITS:
DAMAGE QUANTITY: DAMAGE UNITS:
COMMENTS:

Inspector's Signature:



Date: **04/01/2013**

Chicago Public Schools

GSG Consultants, Inc.

2013 AHERA REINSPECTION

Management Planner Review Form

LEA NAME: **Chicago Public Schools** UNIT NUMBER: **25241** BUIDLING ID: **5730**
CITY/STATE: **Chicago, Illinois** MANAGEMENT PLANNER: **Jigar Shah**
SCHOOL NAME: **Scammon School** REVIEW DATE: **5/3/2013**
ADDRESS: **4201 W Henderson Street** IDPH LICENSE NO: **100-11089**

HOMOGENEOUS AREA: **24**
MATERIAL DESCRIPTION: **Gray Vinyl Baseboard Mastic**
MATERIAL LOCATION: **Throughout, 1998 Annex Building**
MATERIAL QUANTITY: **0** MATERIAL UNITS:
DAMAGE QUANTITY: DAMAGE UNITS:

In accordance with Sections 763.88 and 763.90 of the Asbestos Hazard Emergency Response Act (AHERA) the LEA must select a management planner to review the results of the inspection and assessment and recommend appropriate response actions. The original inspection of the above identified homogeneous area has been reviewed in accordance with Sections 763.88 and 763.90 with the following recommendations.

The RESPONSE ACTION recommendation is:

Comments:

Management Planner's Signature: _____

Jigar Shah

Date: **05/03/2013**

Chicago Public Schools

GSG Consultants, Inc.
2013 AHERA REINSPECTION

Inspector Assessment Form (REASSESSMENT)

LEA NAME: Chicago Public Schools UNIT NUMBER: 25241 BUILDING ID: 5730
CITY/STATE: Chicago, Illinois AHERA INSPECTOR: Panfilo Carrazco
SCHOOL NAME: Scammon School INSPECTION DATE: 4/1/2013
ADDRESS: 4201 W Henderson Street IDPH LICENSE NO: 100-11089

INFORMATION FROM PREVIOUS INSPECTION

HOMOGENEOUS AREA: 25
MATERIAL DESCRIPTION: 2' x 4' Ceiling Tile
HISTORICAL AHERA DAMAGE CATEGORY 6
HISTORICAL DAMAGE REASON:
HISTORICAL RESPONSE ACTION:
ASBESTOS TYPE: Assumed FRIABLE: Yes

RESULTS OF REINSPECTION AND REASSESSMENT

This homogeneous area was reinspected and reassessed in accordance with Section 763.85 and 763.88 of AHERA and it's condition HAS NOT CHANGED when compared to the conditions of the last AHERA reinspection.

The current AHERA DAMAGE CATEGORY is determined to be **6. ACBM with the potential for damage**

DAMAGE REASON:

DISTURBANCE POTENTIAL: **LOW**

MATERIAL LOCATION: **Throughout, 1998 Annex Building**

MATERIAL QUANTITY: **0** MATERIAL UNITS: **SF**

DAMAGE QUANTITY: DAMAGE UNITS: **SF**

COMMENTS:

Inspector's Signature: _____



Date: 04/01/2013

Chicago Public Schools

GSG Consultants, Inc. 2013 AHERA REINSPECTION

Management Planner Review Form

LEA NAME: **Chicago Public Schools** UNIT NUMBER: **25241** BUILDING ID: **5730**
CITY/STATE: **Chicago, Illinois** MANAGEMENT PLANNER: **Jigar Shah**
SCHOOL NAME: **Scammon School** REVIEW DATE: **5/3/2013**
ADDRESS: **4201 W Henderson Street** IDPH LICENSE NO: **100-11089**

HOMOGENEOUS AREA: **25**
MATERIAL DESCRIPTION: **2' x 4' Ceiling Tile**
MATERIAL LOCATION: **Throughout, 1998 Annex Building**
MATERIAL QUANTITY: **0** MATERIAL UNITS: **SF**
DAMAGE QUANTITY: DAMAGE UNITS: **SF**

In accordance with Sections 763.88 and 763.90 of the Asbestos Hazard Emergency Response Act (AHERA) the LEA must select a management planner to review the results of the inspection and assessment and recommend appropriate response actions. The original inspection of the above identified homogeneous area has been reviewed in accordance with Sections 763.88 and 763.90 with the following recommendations.

The RESPONSE ACTION recommendation is:

Comments:

Management Planner's Signature: _____

Jigar Shah

Date: **05/03/2013**

Chicago Public Schools

GSG Consultants, Inc.
2013 AHERA REINSPECTION

Inspector Assessment Form (REASSESSMENT)

LEA NAME: Chicago Public Schools UNIT NUMBER: 25241 BUILDING ID: 5730
CITY/STATE: Chicago, Illinois AHERA INSPECTOR: Panfilo Carrazco
SCHOOL NAME: Scammon School INSPECTION DATE: 4/1/2013
ADDRESS: 4201 W Henderson Street IDPH LICENSE NO: 100-11089

INFORMATION FROM PREVIOUS INSPECTION

HOMOGENEOUS AREA: 26
MATERIAL DESCRIPTION: Drywall
HISTORICAL AHERA DAMAGE CATEGORY 6
HISTORICAL DAMAGE REASON:
HISTORICAL RESPONSE ACTION:
ASBESTOS TYPE: Assumed FRIABLE: Yes

RESULTS OF REINSPECTION AND REASSESSMENT

This homogeneous area was reinspected and reassessed in accordance with Section 763.85 and 763.88 of AHERA and it's condition HAS NOT CHANGED when compared to the conditions of the last AHERA reinspection.

The current AHERA DAMAGE CATEGORY is determined to be **6. ACBM with the potential for damage**

DAMAGE REASON:

DISTURBANCE POTENTIAL: LOW
MATERIAL LOCATION: Throughout, 1998 Annex Building
MATERIAL QUANTITY: 0 MATERIAL UNITS: SF
DAMAGE QUANTITY: DAMAGE UNITS: SF

COMMENTS:

Inspector's Signature: _____



Date: 04/01/2013 _____

Chicago Public Schools

GSG Consultants, Inc.
2013 AHERA REINSPECTION

Management Planner Review Form

LEA NAME: **Chicago Public Schools** UNIT NUMBER: **25241** BUILDING ID: **5730**
CITY/STATE: **Chicago, Illinois** MANAGEMENT PLANNER: **Jigar Shah**
SCHOOL NAME: **Scammon School** REVIEW DATE: **5/3/2013**
ADDRESS: **4201 W Henderson Street** IDPH LICENSE NO: **100-11089**

HOMOGENEOUS AREA: **26**
MATERIAL DESCRIPTION: **Drywall**
MATERIAL LOCATION: **Throughout, 1998 Annex Building**
MATERIAL QUANTITY: **0** MATERIAL UNITS: **SF**
DAMAGE QUANTITY: DAMAGE UNITS: **SF**

In accordance with Sections 763.88 and 763.90 of the Asbestos Hazard Emergency Response Act (AHERA) the LEA must select a management planner to review the results of the inspection and assessment and recommend appropriate response actions. The original inspection of the above identified homogeneous area has been reviewed in accordance with Sections 763.88 and 763.90 with the following recommendations.

The RESPONSE ACTION recommendation is:

Comments:

Management Planner's Signature: _____

Jigar Shah

Date: **05/03/2013**

Chicago Public Schools

GSG Consultants, Inc.
2013 AHERA REINSPECTION

Inspector Assessment Form (REASSESSMENT)

LEA NAME: Chicago Public Schools UNIT NUMBER: 25241 BUILDING ID: 5730
CITY/STATE: Chicago, Illinois AHERA INSPECTOR: Panfilo Carrazco
SCHOOL NAME: Scammon School INSPECTION DATE: 4/1/2013
ADDRESS: 4201 W Henderson Street IDPH LICENSE NO: 100-11089

INFORMATION FROM PREVIOUS INSPECTION

HOMOGENEOUS AREA: 26A
MATERIAL DESCRIPTION: Drywall Joint Compound
HISTORICAL AHERA DAMAGE CATEGORY 6
HISTORICAL DAMAGE REASON:
HISTORICAL RESPONSE ACTION:
ASBESTOS TYPE: Assumed FRIABLE: Yes

RESULTS OF REINSPECTION AND REASSESSMENT

This homogeneous area was reinspected and reassessed in accordance with Section 763.85 and 763.88 of AHERA and it's condition HAS NOT CHANGED when compared to the conditions of the last AHERA reinspection.

The current AHERA DAMAGE CATEGORY is determined to be **6. ACBM with the potential for damage**

DAMAGE REASON:

DISTURBANCE POTENTIAL: **LOW**

MATERIAL LOCATION: **Throughout, 1998 Annex Building**

MATERIAL QUANTITY: **0** MATERIAL UNITS: **SF**

DAMAGE QUANTITY: DAMAGE UNITS: **SF**

COMMENTS:

Inspector's Signature: _____



Date: 04/01/2013

Chicago Public Schools

GSG Consultants, Inc. 2013 AHERA REINSPECTION

Management Planner Review Form

LEA NAME: **Chicago Public Schools** UNIT NUMBER: **25241** BUILDING ID: **5730**
CITY/STATE: **Chicago, Illinois** MANAGEMENT PLANNER: **Jigar Shah**
SCHOOL NAME: **Scammon School** REVIEW DATE: **5/3/2013**
ADDRESS: **4201 W Henderson Street** IDPH LICENSE NO: **100-11089**

HOMOGENEOUS AREA: **26A**
MATERIAL DESCRIPTION: **Drywall Joint Compound**
MATERIAL LOCATION: **Throughout, 1998 Annex Building**
MATERIAL QUANTITY: **0** MATERIAL UNITS: **SF**
DAMAGE QUANTITY: DAMAGE UNITS: **SF**

In accordance with Sections 763.88 and 763.90 of the Asbestos Hazard Emergency Response Act (AHERA) the LEA must select a management planner to review the results of the inspection and assessment and recommend appropriate response actions. The original inspection of the above identified homogeneous area has been reviewed in accordance with Sections 763.88 and 763.90 with the following recommendations.

The RESPONSE ACTION recommendation is:

Comments:

Management Planner's Signature: _____



Date: **05/03/2013**

Chicago Public Schools

GSG Consultants, Inc.
2013 AHERA REINSPECTION

Inspector Assessment Form (REASSESSMENT)

LEA NAME: **Chicago Public Schools** UNIT NUMBER: **25241** BUIDLING ID: **5730**
CITY/STATE: **Chicago, Illinois** AHERA INSPECTOR: **Panfilo Carrazco**
SCHOOL NAME: **Scammon School** INSPECTION DATE: **4/1/2013**
ADDRESS: **4201 W Henderson Street** IDPH LICENSE NO: **100-11089**

INFORMATION FROM PREVIOUS INSPECTION

HOMOGENEOUS AREA: **27**
MATERIAL DESCRIPTION: **12" x 12" White w/ Grey Streaks VFT**
HISTORICAL AHERA DAMAGE CATEGORY **6**
HISTORICAL DAMAGE REASON:
HISTORICAL RESPONSE ACTION:
ASBESTOS TYPE: **Assumed** FRIABLE: **No**

RESULTS OF REINSPECTION AND REASSESSMENT

This homogeneous area was reinspected and reassessed in accordance with Section 763.85 and 763.88 of AHERA and it's condition HAS NOT CHANGED when compared to the conditions of the last AHERA reinspection.

The current AHERA DAMAGE CATEGORY is determined to be **6. ACBM with the potential for damage**

DAMAGE REASON:

DISTURBANCE POTENTIAL: **LOW**

MATERIAL LOCATION: **Room 005, Room 006, Foyer, Men's and Women's Toilet, Pump Room, West Mobile Unit 1998**

MATERIAL QUANTITY: **0** MATERIAL UNITS: **SF**

DAMAGE QUANTITY: DAMAGE UNITS: **SF**

COMMENTS:

Inspector's Signature: _____



Date: 04/01/2013

Chicago Public Schools

GSG Consultants, Inc.
2013 AHERA REINSPECTION

Management Planner Review Form

LEA NAME: **Chicago Public Schools** UNIT NUMBER: **25241** BUILDING ID: **5730**
CITY/STATE: **Chicago, Illinois** MANAGEMENT PLANNER: **Jigar Shah**
SCHOOL NAME: **Scammon School** REVIEW DATE: **5/3/2013**
ADDRESS: **4201 W Henderson Street** IDPH LICENSE NO: **100-11089**

HOMOGENEOUS AREA: **27**
MATERIAL DESCRIPTION: **12" x 12" White w/ Grey Streaks VFT**
MATERIAL LOCATION: **Room 005, Room 006, Foyer, Men's and Women's Toilet, Pump Room, West Mobile Unit 1998**
MATERIAL QUANTITY: **0** MATERIAL UNITS: **SF**
DAMAGE QUANTITY: **0** DAMAGE UNITS: **SF**

In accordance with Sections 763.88 and 763.90 of the Asbestos Hazard Emergency Response Act (AHERA) the LEA must select a management planner to review the results of the inspection and assessment and recommend appropriate response actions. The original inspection of the above identified homogeneous area has been reviewed in accordance with Sections 763.88 and 763.90 with the following recommendations.

The RESPONSE ACTION recommendation is:

Comments:

Management Planner's Signature: _____

Jigar Shah

Date: **05/03/2013**

Chicago Public Schools

GSG Consultants, Inc.
2013 AHERA REINSPECTION

Inspector Assessment Form (REASSESSMENT)

LEA NAME: **Chicago Public Schools** UNIT NUMBER: **25241** BUIDLING ID: **5730**
CITY/STATE: **Chicago, Illinois** AHERA INSPECTOR: **Panfilo Carrazco**
SCHOOL NAME: **Scammon School** INSPECTION DATE: **4/1/2013**
ADDRESS: **4201 W Henderson Street** IDPH LICENSE NO: **100-11089**

INFORMATION FROM PREVIOUS INSPECTION

HOMOGENEOUS AREA: **28**
MATERIAL DESCRIPTION: **12" x 12" White w/ Grey Streaks VFT Mastic**
HISTORICAL AHERA DAMAGE CATEGORY **6**
HISTORICAL DAMAGE REASON:
HISTORICAL RESPONSE ACTION:
ASBESTOS TYPE: **Assumed** FRIABLE: **No**

RESULTS OF REINSPECTION AND REASSESSMENT

This homogeneous area was reinspected and reassessed in accordance with Section 763.85 and 763.88 of AHERA and it's condition HAS NOT CHANGED when compared to the conditions of the last AHERA reinspection.

The current AHERA DAMAGE CATEGORY is determined to be **6. ACBM with the potential for damage**

DAMAGE REASON:

DISTURBANCE POTENTIAL: **LOW**

MATERIAL LOCATION: **Room 005, Room 006, Foyer, Men's and Women's Toilet, Pump Room, West Mobile Unit 1998**

MATERIAL QUANTITY: **0** MATERIAL UNITS: **SF**

DAMAGE QUANTITY: DAMAGE UNITS: **SF**

COMMENTS:

Inspector's Signature:



Date: **04/01/2013**

Chicago Public Schools

GSG Consultants, Inc. 2013 AHERA REINSPECTION

Management Planner Review Form

LEA NAME: **Chicago Public Schools** UNIT NUMBER: **25241** BUILDING ID: **5730**
CITY/STATE: **Chicago, Illinois** MANAGEMENT PLANNER: **Jigar Shah**
SCHOOL NAME: **Scammon School** REVIEW DATE: **5/3/2013**
ADDRESS: **4201 W Henderson Street** IDPH LICENSE NO: **100-11089**

HOMOGENEOUS AREA: **28**
MATERIAL DESCRIPTION: **12" x 12" White w/ Grey Streaks VFT Mastic**
MATERIAL LOCATION: **Room 005, Room 006, Foyer, Men's and Women's Toilet, Pump Room, West Mobile Unit 1998**
MATERIAL QUANTITY: **0** MATERIAL UNITS: **SF**
DAMAGE QUANTITY: **0** DAMAGE UNITS: **SF**

In accordance with Sections 763.88 and 763.90 of the Asbestos Hazard Emergency Response Act (AHERA) the LEA must select a management planner to review the results of the inspection and assessment and recommend appropriate response actions. The original inspection of the above identified homogeneous area has been reviewed in accordance with Sections 763.88 and 763.90 with the following recommendations.

The RESPONSE ACTION recommendation is:

Comments:

Management Planner's Signature: _____



Date: 05/03/2013

Chicago Public Schools

GSG Consultants, Inc.
2013 AHERA REINSPECTION

Inspector Assessment Form (REASSESSMENT)

LEA NAME: **Chicago Public Schools** UNIT NUMBER: **25241** BUIDLING ID: **5730**
CITY/STATE: **Chicago, Illinois** AHERA INSPECTOR: **Panfilo Carrazco**
SCHOOL NAME: **Scammon School** INSPECTION DATE: **4/1/2013**
ADDRESS: **4201 W Henderson Street** IDPH LICENSE NO: **100-11089**

INFORMATION FROM PREVIOUS INSPECTION

HOMOGENEOUS AREA: **29**
MATERIAL DESCRIPTION: **12" x 12" White w/ Grey Streaks VFT**
HISTORICAL AHERA DAMAGE CATEGORY **6**
HISTORICAL DAMAGE REASON:
HISTORICAL RESPONSE ACTION:
ASBESTOS TYPE: **Assumed** FRIABLE: **No**

RESULTS OF REINSPECTION AND REASSESSMENT

This homogeneous area was reinspected and reassessed in accordance with Section 763.85 and 763.88 of AHERA and it's condition HAS NOT CHANGED when compared to the conditions of the last AHERA reinspection.

The current AHERA DAMAGE CATEGORY is determined to be **6. ACBM with the potential for damage**

DAMAGE REASON:

DISTURBANCE POTENTIAL: **LOW**

MATERIAL LOCATION: **Room 005, Room 006, Foyer, Men's and Women's Toilet, Pump Room, East Mobile Unit 1998**

MATERIAL QUANTITY: **0** MATERIAL UNITS: **SF**

DAMAGE QUANTITY: DAMAGE UNITS: **SF**

COMMENTS:

Inspector's Signature: _____



Date: 04/01/2013

Chicago Public Schools

GSG Consultants, Inc.

2013 AHERA REINSPECTION

Management Planner Review Form

LEA NAME: **Chicago Public Schools** UNIT NUMBER: **25241** BUILDING ID: **5730**
CITY/STATE: **Chicago, Illinois** MANAGEMENT PLANNER: **Jigar Shah**
SCHOOL NAME: **Scammon School** REVIEW DATE: **5/3/2013**
ADDRESS: **4201 W Henderson Street** IDPH LICENSE NO: **100-11089**

HOMOGENEOUS AREA: **29**
MATERIAL DESCRIPTION: **12" x 12" White w/ Grey Streaks VFT**
MATERIAL LOCATION: **Room 005, Room 006, Foyer, Men's and Women's Toilet, Pump Room, East Mobile Unit 1998**
MATERIAL QUANTITY: **0** MATERIAL UNITS: **SF**
DAMAGE QUANTITY: **0** DAMAGE UNITS: **SF**

In accordance with Sections 763.88 and 763.90 of the Asbestos Hazard Emergency Response Act (AHERA) the LEA must select a management planner to review the results of the inspection and assessment and recommend appropriate response actions. The original inspection of the above identified homogeneous area has been reviewed in accordance with Sections 763.88 and 763.90 with the following recommendations.

The RESPONSE ACTION recommendation is:

Comments:

Management Planner's Signature: _____



Date: **05/03/2013**

Chicago Public Schools

GSG Consultants, Inc.
2013 AHERA REINSPECTION

Inspector Assessment Form (REASSESSMENT)

LEA NAME: **Chicago Public Schools** UNIT NUMBER: **25241** BUILDING ID: **5730**
CITY/STATE: **Chicago, Illinois** AHERA INSPECTOR: **Panfilo Carrazco**
SCHOOL NAME: **Scammon School** INSPECTION DATE: **4/1/2013**
ADDRESS: **4201 W Henderson Street** IDPH LICENSE NO: **100-11089**

INFORMATION FROM PREVIOUS INSPECTION

HOMOGENEOUS AREA: **30**
MATERIAL DESCRIPTION: **12" x 12" White w/ Grey Streaks VFT Mastic**
HISTORICAL AHERA DAMAGE CATEGORY **6**
HISTORICAL DAMAGE REASON:
HISTORICAL RESPONSE ACTION:
ASBESTOS TYPE: **Assumed** FRIABLE: **No**

RESULTS OF REINSPECTION AND REASSESSMENT

This homogeneous area was reinspected and reassessed in accordance with Section 763.85 and 763.88 of AHERA and it's condition HAS NOT CHANGED when compared to the conditions of the last AHERA reinspection.

The current AHERA DAMAGE CATEGORY is determined to be **6. ACBM with the potential for damage**

DAMAGE REASON:

DISTURBANCE POTENTIAL: **LOW**

MATERIAL LOCATION: **Room 005, Room 006, Foyer, Men's and Women's Toilet, Pump Room, East Mobile Unit 1998**

MATERIAL QUANTITY: **0** MATERIAL UNITS: **SF**

DAMAGE QUANTITY: DAMAGE UNITS: **SF**

COMMENTS:

Inspector's Signature: _____



Date: 04/01/2013

Chicago Public Schools

GSG Consultants, Inc.

2013 AHERA REINSPECTION

Management Planner Review Form

LEA NAME: **Chicago Public Schools** UNIT NUMBER: **25241** BUIDLING ID: **5730**
CITY/STATE: **Chicago, Illinois** MANAGEMENT PLANNER: **Jigar Shah**
SCHOOL NAME: **Scammon School** REVIEW DATE: **5/3/2013**
ADDRESS: **4201 W Henderson Street** IDPH LICENSE NO: **100-11089**

HOMOGENEOUS AREA: **30**
MATERIAL DESCRIPTION: **12" x 12" White w/ Grey Streaks VFT Mastic**
MATERIAL LOCATION: **Room 005, Room 006, Foyer, Men's and Women's Toilet, Pump Room, East Mobile Unit 1998**
MATERIAL QUANTITY: **0** MATERIAL UNITS: **SF**
DAMAGE QUANTITY: DAMAGE UNITS: **SF**

In accordance with Sections 763.88 and 763.90 of the Asbestos Hazard Emergency Response Act (AHERA) the LEA must select a management planner to review the results of the inspection and assessment and recommend appropriate response actions. The original inspection of the above identified homogeneous area has been reviewed in accordance with Sections 763.88 and 763.90 with the following recommendations.

The RESPONSE ACTION recommendation is:

Comments:

Management Planner's Signature: _____



Date: 05/03/2013

Chicago Public Schools

GSG Consultants, Inc.
2013 AHERA REINSPECTION

Inspector Assessment Form (REASSESSMENT)

LEA NAME: Chicago Public Schools UNIT NUMBER: 25241 BUIDLING ID: 5730
CITY/STATE: Chicago, Illinois AHERA INSPECTOR: Panfilo Carrazco
SCHOOL NAME: Scammon School INSPECTION DATE: 4/1/2013
ADDRESS: 4201 W Henderson Street IDPH LICENSE NO: 100-11089

INFORMATION FROM PREVIOUS INSPECTION

HOMOGENEOUS AREA: 31
MATERIAL DESCRIPTION: Cream Vinyl Baseboard
HISTORICAL AHERA DAMAGE CATEGORY 6
HISTORICAL DAMAGE REASON:
HISTORICAL RESPONSE ACTION:
ASBESTOS TYPE: Assumed FRIABLE: No

RESULTS OF REINSPECTION AND REASSESSMENT

This homogeneous area was reinspected and reassessed in accordance with Section 763.85 and 763.88 of AHERA and it's condition HAS NOT CHANGED when compared to the conditions of the last AHERA reinspection.

The current AHERA DAMAGE CATEGORY is determined to be **6. ACBM with the potential for damage**

DAMAGE REASON:

DISTURBANCE POTENTIAL: LOW

MATERIAL LOCATION: Room 005, Room 006, Foyer, Men's and Women's Toilet, Pump Room, West Mobile Unit 1998

MATERIAL QUANTITY: 0 MATERIAL UNITS: LF

DAMAGE QUANTITY: DAMAGE UNITS: LF

COMMENTS:

Inspector's Signature:



Date: 04/01/2013

Chicago Public Schools

GSG Consultants, Inc. 2013 AHERA REINSPECTION

Management Planner Review Form

LEA NAME: **Chicago Public Schools** UNIT NUMBER: **25241** BUILDING ID: **5730**
CITY/STATE: **Chicago, Illinois** MANAGEMENT PLANNER: **Jigar Shah**
SCHOOL NAME: **Scammon School** REVIEW DATE: **5/3/2013**
ADDRESS: **4201 W Henderson Street** IDPH LICENSE NO: **100-11089**

HOMOGENEOUS AREA: **31**
MATERIAL DESCRIPTION: **Cream Vinyl Baseboard**
MATERIAL LOCATION: **Room 005, Room 006, Foyer, Men's and Women's Toilet, Pump Room, West Mobile Unit 1998**
MATERIAL QUANTITY: **0** MATERIAL UNITS: **LF**
DAMAGE QUANTITY: **0** DAMAGE UNITS: **LF**

In accordance with Sections 763.88 and 763.90 of the Asbestos Hazard Emergency Response Act (AHERA) the LEA must select a management planner to review the results of the inspection and assessment and recommend appropriate response actions. The original inspection of the above identified homogeneous area has been reviewed in accordance with Sections 763.88 and 763.90 with the following recommendations.

The RESPONSE ACTION recommendation is:

Comments:

Management Planner's Signature: _____



Date: **05/03/2013**

Chicago Public Schools

GSG Consultants, Inc.
2013 AHERA REINSPECTION

Inspector Assessment Form (REASSESSMENT)

LEA NAME: **Chicago Public Schools** UNIT NUMBER: **25241** BUIDLING ID: **5730**
CITY/STATE: **Chicago, Illinois** AHERA INSPECTOR: **Panfilo Carrazco**
SCHOOL NAME: **Scammon School** INSPECTION DATE: **4/1/2013**
ADDRESS: **4201 W Henderson Street** IDPH LICENSE NO: **100-11089**

INFORMATION FROM PREVIOUS INSPECTION

HOMOGENEOUS AREA: **32**
MATERIAL DESCRIPTION: **Cream Vinyl Baseboard Mastic**
HISTORICAL AHERA DAMAGE CATEGORY **6**
HISTORICAL DAMAGE REASON:
HISTORICAL RESPONSE ACTION:
ASBESTOS TYPE: **Assumed** FRIABLE: **No**

RESULTS OF REINSPECTION AND REASSESSMENT

This homogeneous area was reinspected and reassessed in accordance with Section 763.85 and 763.88 of AHERA and it's condition HAS NOT CHANGED when compared to the conditions of the last AHERA reinspection.

The current AHERA DAMAGE CATEGORY is determined to be **6. ACBM with the potential for damage**

DAMAGE REASON:

DISTURBANCE POTENTIAL: **LOW**

MATERIAL LOCATION: **Room 005, Room 006, Foyer, Men's and Women's Toilet, Pump Room, West Mobile Unit 1998**

MATERIAL QUANTITY: **0** MATERIAL UNITS: **SF**

DAMAGE QUANTITY: DAMAGE UNITS: **SF**

COMMENTS:

Inspector's Signature: _____



Date: 04/01/2013

Chicago Public Schools

GSG Consultants, Inc.

2013 AHERA REINSPECTION

Management Planner Review Form

LEA NAME: **Chicago Public Schools** UNIT NUMBER: **25241** BUILDING ID: **5730**
CITY/STATE: **Chicago, Illinois** MANAGEMENT PLANNER: **Jigar Shah**
SCHOOL NAME: **Scammon School** REVIEW DATE: **5/3/2013**
ADDRESS: **4201 W Henderson Street** IDPH LICENSE NO: **100-11089**

HOMOGENEOUS AREA: **32**
MATERIAL DESCRIPTION: **Cream Vinyl Baseboard Mastic**
MATERIAL LOCATION: **Room 005, Room 006, Foyer, Men's and Women's Toilet, Pump Room, West Mobile Unit 1998**
MATERIAL QUANTITY: **0** MATERIAL UNITS: **SF**
DAMAGE QUANTITY: **0** DAMAGE UNITS: **SF**

In accordance with Sections 763.88 and 763.90 of the Asbestos Hazard Emergency Response Act (AHERA) the LEA must select a management planner to review the results of the inspection and assessment and recommend appropriate response actions. The original inspection of the above identified homogeneous area has been reviewed in accordance with Sections 763.88 and 763.90 with the following recommendations.

The RESPONSE ACTION recommendation is:

Comments:

Management Planner's Signature: _____



Date: **05/03/2013**

Chicago Public Schools

GSG Consultants, Inc.
2013 AHERA REINSPECTION

Inspector Assessment Form (REASSESSMENT)

LEA NAME: Chicago Public Schools UNIT NUMBER: 25241 BUIDLING ID: 5730
CITY/STATE: Chicago, Illinois AHERA INSPECTOR: Panfilo Carrazco
SCHOOL NAME: Scammon School INSPECTION DATE: 4/1/2013
ADDRESS: 4201 W Henderson Street IDPH LICENSE NO: 100-11089

INFORMATION FROM PREVIOUS INSPECTION

HOMOGENEOUS AREA: 33
MATERIAL DESCRIPTION: Cream Vinyl Baseboard
HISTORICAL AHERA DAMAGE CATEGORY 6
HISTORICAL DAMAGE REASON:
HISTORICAL RESPONSE ACTION:
ASBESTOS TYPE: Assumed FRIABLE: No

RESULTS OF REINSPECTION AND REASSESSMENT

This homogeneous area was reinspected and reassessed in accordance with Section 763.85 and 763.88 of AHERA and it's condition HAS NOT CHANGED when compared to the conditions of the last AHERA reinspection.

The current AHERA DAMAGE CATEGORY is determined to be **6. ACBM with the potential for damage**

DAMAGE REASON:

DISTURBANCE POTENTIAL: LOW

MATERIAL LOCATION: Room 005, Room 006, Foyer, Men's and Women's Toilet, Pump Room, East Mobile Unit 1998

MATERIAL QUANTITY: 0 MATERIAL UNITS: LF

DAMAGE QUANTITY: DAMAGE UNITS: LF

COMMENTS:

Inspector's Signature:



Date: 04/01/2013

Chicago Public Schools

GSG Consultants, Inc. 2013 AHERA REINSPECTION

Management Planner Review Form

LEA NAME: **Chicago Public Schools** UNIT NUMBER: **25241** BUILDING ID: **5730**
CITY/STATE: **Chicago, Illinois** MANAGEMENT PLANNER: **Jigar Shah**
SCHOOL NAME: **Scammon School** REVIEW DATE: **5/3/2013**
ADDRESS: **4201 W Henderson Street** IDPH LICENSE NO: **100-11089**

HOMOGENEOUS AREA: **33**
MATERIAL DESCRIPTION: **Cream Vinyl Baseboard**
MATERIAL LOCATION: **Room 005, Room 006, Foyer, Men's and Women's Toilet, Pump Room, East Mobile Unit 1998**
MATERIAL QUANTITY: **0** MATERIAL UNITS: **LF**
DAMAGE QUANTITY: DAMAGE UNITS: **LF**

In accordance with Sections 763.88 and 763.90 of the Asbestos Hazard Emergency Response Act (AHERA) the LEA must select a management planner to review the results of the inspection and assessment and recommend appropriate response actions. The original inspection of the above identified homogeneous area has been reviewed in accordance with Sections 763.88 and 763.90 with the following recommendations.

The RESPONSE ACTION recommendation is:

Comments:

Management Planner's Signature: _____



Date: **05/03/2013**

Chicago Public Schools

GSG Consultants, Inc.
2013 AHERA REINSPECTION

Inspector Assessment Form (REASSESSMENT)

LEA NAME: **Chicago Public Schools** UNIT NUMBER: **25241** BUIDLING ID: **5730**
CITY/STATE: **Chicago, Illinois** AHERA INSPECTOR: **Panfilo Carrazco**
SCHOOL NAME: **Scammon School** INSPECTION DATE: **4/1/2013**
ADDRESS: **4201 W Henderson Street** IDPH LICENSE NO: **100-11089**

INFORMATION FROM PREVIOUS INSPECTION

HOMOGENEOUS AREA: **34**
MATERIAL DESCRIPTION: **Cream Vinyl Baseboard Mastic**
HISTORICAL AHERA DAMAGE CATEGORY **6**
HISTORICAL DAMAGE REASON:
HISTORICAL RESPONSE ACTION:
ASBESTOS TYPE: **Assumed** FRIABLE: **No**

RESULTS OF REINSPECTION AND REASSESSMENT

This homogeneous area was reinspected and reassessed in accordance with Section 763.85 and 763.88 of AHERA and it's condition HAS NOT CHANGED when compared to the conditions of the last AHERA reinspection.

The current AHERA DAMAGE CATEGORY is determined to be **6. ACBM with the potential for damage**

DAMAGE REASON:

DISTURBANCE POTENTIAL: **LOW**

MATERIAL LOCATION: **Room 005, Room 006, Foyer, Men's and Women's Toilet, Pump Room, East Mobile Unit 1998**

MATERIAL QUANTITY: **0** MATERIAL UNITS: **LF**

DAMAGE QUANTITY: DAMAGE UNITS: **LF**

COMMENTS:

Inspector's Signature: _____



Date: 04/01/2013

Chicago Public Schools

GSG Consultants, Inc. 2013 AHERA REINSPECTION

Management Planner Review Form

LEA NAME: **Chicago Public Schools** UNIT NUMBER: **25241** BUILDING ID: **5730**
CITY/STATE: **Chicago, Illinois** MANAGEMENT PLANNER: **Jigar Shah**
SCHOOL NAME: **Scammon School** REVIEW DATE: **5/3/2013**
ADDRESS: **4201 W Henderson Street** IDPH LICENSE NO: **100-11089**

HOMOGENEOUS AREA: **34**
MATERIAL DESCRIPTION: **Cream Vinyl Baseboard Mastic**
MATERIAL LOCATION: **Room 005, Room 006, Foyer, Men's and Women's Toilet, Pump Room, East Mobile Unit 1998**
MATERIAL QUANTITY: **0** MATERIAL UNITS: **LF**
DAMAGE QUANTITY: **0** DAMAGE UNITS: **LF**

In accordance with Sections 763.88 and 763.90 of the Asbestos Hazard Emergency Response Act (AHERA) the LEA must select a management planner to review the results of the inspection and assessment and recommend appropriate response actions. The original inspection of the above identified homogeneous area has been reviewed in accordance with Sections 763.88 and 763.90 with the following recommendations.

The RESPONSE ACTION recommendation is:

Comments:

Management Planner's Signature: _____

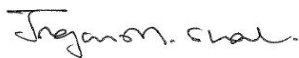

Date: **05/03/2013**

Chicago Public Schools

GSG Consultants, Inc. 2013 AHERA REINSPECTION

Inspector Assessment Form (REASSESSMENT)

LEA NAME: **Chicago Public Schools** UNIT NUMBER: **25241** BUIDLING ID: **5730**
CITY/STATE: **Chicago, Illinois** AHERA INSPECTOR: **Panfilo Carrazco**
SCHOOL NAME: **Scammon School** INSPECTION DATE: **4/1/2013**
ADDRESS: **4201 W Henderson Street** IDPH LICENSE NO: **100-11089**

INFORMATION FROM PREVIOUS INSPECTION

HOMOGENEOUS AREA: **35**
MATERIAL DESCRIPTION: **12" x 12" Sand VFT**
HISTORICAL AHERA DAMAGE CATEGORY **6**
HISTORICAL DAMAGE REASON:
HISTORICAL RESPONSE ACTION:
ASBESTOS TYPE: **Assumed** FRIABLE: **No**

RESULTS OF REINSPECTION AND REASSESSMENT

This homogeneous area was reinspected and reassessed in accordance with Section 763.85 and 763.88 of AHERA and it's condition HAS NOT CHANGED when compared to the conditions of the last AHERA reinspection.

The current AHERA DAMAGE CATEGORY is determined to be **6. ACBM with the potential for damage**

DAMAGE REASON:

DISTURBANCE POTENTIAL: **LOW**
MATERIAL LOCATION: **Room 001, Room 002, East Mobile Unit 1992**
MATERIAL QUANTITY: **1400** MATERIAL UNITS: **SF**
DAMAGE QUANTITY: DAMAGE UNITS: **SF**
COMMENTS:

Inspector's Signature: _____



Date: **04/01/2013**

Chicago Public Schools

GSG Consultants, Inc.

2013 AHERA REINSPECTION

Management Planner Review Form

LEA NAME: **Chicago Public Schools** UNIT NUMBER: **25241** BUIDLING ID: **5730**
CITY/STATE: **Chicago, Illinois** MANAGEMENT PLANNER: **Jigar Shah**
SCHOOL NAME: **Scammon School** REVIEW DATE: **5/3/2013**
ADDRESS: **4201 W Henderson Street** IDPH LICENSE NO: **100-11089**

HOMOGENEOUS AREA: **35**
MATERIAL DESCRIPTION: **12" x 12" Sand VFT**
MATERIAL LOCATION: **Room 001, Room 002, East Mobile Unit 1992**
MATERIAL QUANTITY: **1400** MATERIAL UNITS: **SF**
DAMAGE QUANTITY: DAMAGE UNITS: **SF**

In accordance with Sections 763.88 and 763.90 of the Asbestos Hazard Emergency Response Act (AHERA) the LEA must select a management planner to review the results of the inspection and assessment and recommend appropriate response actions. The original inspection of the above identified homogeneous area has been reviewed in accordance with Sections 763.88 and 763.90 with the following recommendations.

The RESPONSE ACTION recommendation is:

Comments:

Management Planner's Signature: _____

Jigar Shah

Date: **05/03/2013**

Chicago Public Schools

GSG Consultants, Inc.
2013 AHERA REINSPECTION

Inspector Assessment Form (REASSESSMENT)

LEA NAME: Chicago Public Schools UNIT NUMBER: 25241 BUIDLING ID: 5730
CITY/STATE: Chicago, Illinois AHERA INSPECTOR: Panfilo Carrazco
SCHOOL NAME: Scammon School INSPECTION DATE: 4/1/2013
ADDRESS: 4201 W Henderson Street IDPH LICENSE NO: 100-11089

INFORMATION FROM PREVIOUS INSPECTION

HOMOGENEOUS AREA: 36
MATERIAL DESCRIPTION: 12" x 12" Sand VFT Mastic
HISTORICAL AHERA DAMAGE CATEGORY 6
HISTORICAL DAMAGE REASON:
HISTORICAL RESPONSE ACTION:
ASBESTOS TYPE: Assumed FRIABLE: No

RESULTS OF REINSPECTION AND REASSESSMENT

This homogeneous area was reinspected and reassessed in accordance with Section 763.85 and 763.88 of AHERA and it's condition HAS NOT CHANGED when compared to the conditions of the last AHERA reinspection.

The current AHERA DAMAGE CATEGORY is determined to be **6. ACBM with the potential for damage**

DAMAGE REASON:

DISTURBANCE POTENTIAL: LOW
MATERIAL LOCATION: Room 001, Room 002, East Mobile Unit 1992
MATERIAL QUANTITY: 1400 MATERIAL UNITS: SF
DAMAGE QUANTITY: DAMAGE UNITS: SF
COMMENTS:

Inspector's Signature: _____



Date: 04/01/2013

Chicago Public Schools

GSG Consultants, Inc.
2013 AHERA REINSPECTION

Management Planner Review Form

LEA NAME: **Chicago Public Schools** UNIT NUMBER: **25241** BUILDING ID: **5730**
CITY/STATE: **Chicago, Illinois** MANAGEMENT PLANNER: **Jigar Shah**
SCHOOL NAME: **Scammon School** REVIEW DATE: **5/3/2013**
ADDRESS: **4201 W Henderson Street** IDPH LICENSE NO: **100-11089**

HOMOGENEOUS AREA: **36**
MATERIAL DESCRIPTION: **12" x 12" Sand VFT Mastic**
MATERIAL LOCATION: **Room 001, Room 002, East Mobile Unit 1992**
MATERIAL QUANTITY: **1400** MATERIAL UNITS: **SF**
DAMAGE QUANTITY: DAMAGE UNITS: **SF**

In accordance with Sections 763.88 and 763.90 of the Asbestos Hazard Emergency Response Act (AHERA) the LEA must select a management planner to review the results of the inspection and assessment and recommend appropriate response actions. The original inspection of the above identified homogeneous area has been reviewed in accordance with Sections 763.88 and 763.90 with the following recommendations.

The RESPONSE ACTION recommendation is:

Comments:

Management Planner's Signature: _____



Date: 05/03/2013

Chicago Public Schools

GSG Consultants, Inc.
2013 AHERA REINSPECTION

Inspector Assessment Form (REASSESSMENT)

LEA NAME: **Chicago Public Schools** UNIT NUMBER: **25241** BUIDLING ID: **5730**
CITY/STATE: **Chicago, Illinois** AHERA INSPECTOR: **Panfilo Carrazco**
SCHOOL NAME: **Scammon School** INSPECTION DATE: **4/1/2013**
ADDRESS: **4201 W Henderson Street** IDPH LICENSE NO: **100-11089**

INFORMATION FROM PREVIOUS INSPECTION

HOMOGENEOUS AREA: **37**
MATERIAL DESCRIPTION: **Carpet Mastic**
HISTORICAL AHERA DAMAGE CATEGORY **6 ACBM with the potential for damage**
HISTORICAL DAMAGE REASON:
HISTORICAL RESPONSE ACTION: **Operations and Maintenance**
ASBESTOS TYPE: **Assumed** FRIABLE: **No**

RESULTS OF REINSPECTION AND REASSESSMENT

This homogeneous area was reinspected and reassessed in accordance with Section 763.85 and 763.88 of AHERA and it's condition HAS NOT CHANGED when compared to the conditions of the last AHERA reinspection.

The current AHERA DAMAGE CATEGORY is determined to be **6. ACBM with the potential for damage**

DAMAGE REASON:

DISTURBANCE POTENTIAL: **LOW**
MATERIAL LOCATION: **Room 113**
MATERIAL QUANTITY: **700** MATERIAL UNITS: **SF**
DAMAGE QUANTITY: DAMAGE UNITS: **SF**

COMMENTS:

Inspector's Signature: _____



Date: 04/01/2013

Chicago Public Schools

GSG Consultants, Inc. 2013 AHERA REINSPECTION

Management Planner Review Form

LEA NAME: **Chicago Public Schools** UNIT NUMBER: **25241** BUILDING ID: **5730**
CITY/STATE: **Chicago, Illinois** MANAGEMENT PLANNER: **Jigar Shah**
SCHOOL NAME: **Scammon School** REVIEW DATE: **5/3/2013**
ADDRESS: **4201 W Henderson Street** IDPH LICENSE NO: **100-11089**

HOMOGENEOUS AREA: **37**
MATERIAL DESCRIPTION: **Carpet Mastic**
MATERIAL LOCATION: **Room 113**
MATERIAL QUANTITY: **700** MATERIAL UNITS: **SF**
DAMAGE QUANTITY: **0** DAMAGE UNITS: **SF**

In accordance with Sections 763.88 and 763.90 of the Asbestos Hazard Emergency Response Act (AHERA) the LEA must select a management planner to review the results of the inspection and assessment and recommend appropriate response actions. The original inspection of the above identified homogeneous area has been reviewed in accordance with Sections 763.88 and 763.90 with the following recommendations.

The RESPONSE ACTION recommendation is:

Operations and Maintenance

Comments:

Management Planner's Signature: _____

Jigar Shah

Date: **05/03/2013**

Chicago Public Schools

GSG Consultants, Inc.
2013 AHERA REINSPECTION

Inspector Assessment Form (REASSESSMENT)

LEA NAME: **Chicago Public Schools** UNIT NUMBER: **25241** BUIDLING ID: **5730**
CITY/STATE: **Chicago, Illinois** AHERA INSPECTOR: **Panfilo Carrazco**
SCHOOL NAME: **Scammon School** INSPECTION DATE: **4/1/2013**
ADDRESS: **4201 W Henderson Street** IDPH LICENSE NO: **100-11089**

INFORMATION FROM PREVIOUS INSPECTION

HOMOGENEOUS AREA: **38**
MATERIAL DESCRIPTION: **Terrazo**
HISTORICAL AHERA DAMAGE CATEGORY **6 ACBM with the potential for damage**
HISTORICAL DAMAGE REASON:
HISTORICAL RESPONSE ACTION: **Operations and Maintenance**
ASBESTOS TYPE: **Assumed** FRIABLE: **No**

RESULTS OF REINSPECTION AND REASSESSMENT

This homogeneous area was reinspected and reassessed in accordance with Section 763.85 and 763.88 of AHERA and it's condition HAS NOT CHANGED when compared to the conditions of the last AHERA reinspection.

The current AHERA DAMAGE CATEGORY is determined to be **6. ACBM with the potential for damage**

DAMAGE REASON:

DISTURBANCE POTENTIAL: **LOW**

MATERIAL LOCATION: **Room 201, 1st & 2nd floor corridors, all stairwells, entry vestibules, stairs to balcony, stage side stairs**

MATERIAL QUANTITY: **1800** MATERIAL UNITS: **SF**

DAMAGE QUANTITY: DAMAGE UNITS: **SF**

COMMENTS:

Inspector's Signature: _____



Date: 04/01/2013

Chicago Public Schools

GSG Consultants, Inc.
2013 AHERA REINSPECTION

Management Planner Review Form

LEA NAME: **Chicago Public Schools** UNIT NUMBER: **25241** BUILDING ID: **5730**
CITY/STATE: **Chicago, Illinois** MANAGEMENT PLANNER: **Jigar Shah**
SCHOOL NAME: **Scammon School** REVIEW DATE: **5/3/2013**
ADDRESS: **4201 W Henderson Street** IDPH LICENSE NO: **100-11089**

HOMOGENEOUS AREA: **38**
MATERIAL DESCRIPTION: **Terrazo**
MATERIAL LOCATION: **Room 201, 1st & 2nd floor corridors, all stairwells, entry vestibules, stairs to balcony, stage side stairs**
MATERIAL QUANTITY: **1800** MATERIAL UNITS: **SF**
DAMAGE QUANTITY: **0** DAMAGE UNITS: **SF**

In accordance with Sections 763.88 and 763.90 of the Asbestos Hazard Emergency Response Act (AHERA) the LEA must select a management planner to review the results of the inspection and assessment and recommend appropriate response actions. The original inspection of the above identified homogeneous area has been reviewed in accordance with Sections 763.88 and 763.90 with the following recommendations.

The RESPONSE ACTION recommendation is:

Operations and Maintenance

Comments:

Management Planner's Signature: _____

Jigar Shah

Date: 05/03/2013

Chicago Public Schools

GSG Consultants, Inc. 2013 AHERA REINSPECTION

Inspector Assessment Form (REASSESSMENT)

LEA NAME: **Chicago Public Schools** UNIT NUMBER: **25241** BUIDLING ID: **5730**
CITY/STATE: **Chicago, Illinois** AHERA INSPECTOR: **Panfilo Carrazco**
SCHOOL NAME: **Scammon School** INSPECTION DATE: **4/1/2013**
ADDRESS: **4201 W Henderson Street** IDPH LICENSE NO: **100-11089**

INFORMATION FROM PREVIOUS INSPECTION

HOMOGENEOUS AREA: **39**
MATERIAL DESCRIPTION: **12"x12" off white with tan & gray specks VFT**
HISTORICAL AHERA DAMAGE CATEGORY **6 ACBM with the potential for damage**
HISTORICAL DAMAGE REASON:
HISTORICAL RESPONSE ACTION: **Operations and Maintenance**
ASBESTOS TYPE: **Assumed** FRIABLE: **No**

RESULTS OF REINSPECTION AND REASSESSMENT

This homogeneous area was reinspected and reassessed in accordance with Section 763.85 and 763.88 of AHERA and it's condition HAS NOT CHANGED when compared to the conditions of the last AHERA reinspection.

The current AHERA DAMAGE CATEGORY is determined to be **6. ACBM with the potential for damage**

DAMAGE REASON:

DISTURBANCE POTENTIAL: **LOW**
MATERIAL LOCATION: **Assembly hall toilets**
MATERIAL QUANTITY: **200** MATERIAL UNITS: **SF**
DAMAGE QUANTITY: DAMAGE UNITS: **SF**

COMMENTS:

Inspector's Signature: _____



Date: 04/01/2013

Chicago Public Schools

GSG Consultants, Inc.

2013 AHERA REINSPECTION

Management Planner Review Form

LEA NAME: **Chicago Public Schools** UNIT NUMBER: **25241** BUIDLING ID: **5730**
CITY/STATE: **Chicago, Illinois** MANAGEMENT PLANNER: **Jigar Shah**
SCHOOL NAME: **Scammon School** REVIEW DATE: **5/3/2013**
ADDRESS: **4201 W Henderson Street** IDPH LICENSE NO: **100-11089**

HOMOGENEOUS AREA: **39**
MATERIAL DESCRIPTION: **12"x12" off white with tan & gray specks VFT**
MATERIAL LOCATION: **Assembly hall toilets**
MATERIAL QUANTITY: **200** MATERIAL UNITS: **SF**
DAMAGE QUANTITY: **0** DAMAGE UNITS: **SF**

In accordance with Sections 763.88 and 763.90 of the Asbestos Hazard Emergency Response Act (AHERA) the LEA must select a management planner to review the results of the inspection and assessment and recommend appropriate response actions. The original inspection of the above identified homogeneous area has been reviewed in accordance with Sections 763.88 and 763.90 with the following recommendations.

The RESPONSE ACTION recommendation is:

Operations and Maintenance

Comments:

Management Planner's Signature: _____



Date: **05/03/2013**

Chicago Public Schools

GSG Consultants, Inc.
2013 AHERA REINSPECTION

Inspector Assessment Form (REASSESSMENT)

LEA NAME: **Chicago Public Schools** UNIT NUMBER: **25241** BUIDLING ID: **5730**
CITY/STATE: **Chicago, Illinois** AHERA INSPECTOR: **Panfilo Carrazco**
SCHOOL NAME: **Scammon School** INSPECTION DATE: **4/1/2013**
ADDRESS: **4201 W Henderson Street** IDPH LICENSE NO: **100-11089**

INFORMATION FROM PREVIOUS INSPECTION

HOMOGENEOUS AREA: **39 A**
MATERIAL DESCRIPTION: **12"x12" off white with tan & gray specks (MASTIC)**
HISTORICAL AHERA DAMAGE CATEGORY **6 ACBM with the potential for damage**
HISTORICAL DAMAGE REASON:
HISTORICAL RESPONSE ACTION: **Operations and Maintenance**
ASBESTOS TYPE: **Assumed** FRIABLE: **No**

RESULTS OF REINSPECTION AND REASSESSMENT

This homogeneous area was reinspected and reassessed in accordance with Section 763.85 and 763.88 of AHERA and it's condition HAS NOT CHANGED when compared to the conditions of the last AHERA reinspection.

The current AHERA DAMAGE CATEGORY is determined to be **6. ACBM with the potential for damage**

DAMAGE REASON:

DISTURBANCE POTENTIAL: **LOW**
MATERIAL LOCATION: **Assembly Hall toilets**
MATERIAL QUANTITY: **200** MATERIAL UNITS: **SF**
DAMAGE QUANTITY: DAMAGE UNITS: **SF**

COMMENTS:

Inspector's Signature: _____



Date: 04/01/2013

Chicago Public Schools

GSG Consultants, Inc.

2013 AHERA REINSPECTION

Management Planner Review Form

LEA NAME: **Chicago Public Schools** UNIT NUMBER: **25241** BUIDLING ID: **5730**
CITY/STATE: **Chicago, Illinois** MANAGEMENT PLANNER: **Jigar Shah**
SCHOOL NAME: **Scammon School** REVIEW DATE: **5/3/2013**
ADDRESS: **4201 W Henderson Street** IDPH LICENSE NO: **100-11089**

HOMOGENEOUS AREA: **39 A**
MATERIAL DESCRIPTION: **12"x12" off white with tan & gray specks (MASTIC)**
MATERIAL LOCATION: **Assembly Hall toilets**
MATERIAL QUANTITY: **200** MATERIAL UNITS: **SF**
DAMAGE QUANTITY: **0** DAMAGE UNITS: **SF**

In accordance with Sections 763.88 and 763.90 of the Asbestos Hazard Emergency Response Act (AHERA) the LEA must select a management planner to review the results of the inspection and assessment and recommend appropriate response actions. The original inspection of the above identified homogeneous area has been reviewed in accordance with Sections 763.88 and 763.90 with the following recommendations.

The RESPONSE ACTION recommendation is:

Operations and Maintenance

Comments:

Management Planner's Signature: _____



Date: **05/03/2013**

Chicago Public Schools

GSG Consultants, Inc.
2013 AHERA REINSPECTION

Inspector Assessment Form (REASSESSMENT)

LEA NAME: **Chicago Public Schools** UNIT NUMBER: **25241** BUIDLING ID: **5730**
CITY/STATE: **Chicago, Illinois** AHERA INSPECTOR: **Panfilo Carrazco**
SCHOOL NAME: **Scammon School** INSPECTION DATE: **4/1/2013**
ADDRESS: **4201 W Henderson Street** IDPH LICENSE NO: **100-11089**

INFORMATION FROM PREVIOUS INSPECTION

HOMOGENEOUS AREA: **D**
MATERIAL DESCRIPTION: **Cardboard Pipe Insulation**
HISTORICAL AHERA DAMAGE CATEGORY: **5 ACBM with potential for significant damage**
HISTORICAL DAMAGE REASON: **Deterioration**
HISTORICAL RESPONSE ACTION: **Repair**
ASBESTOS TYPE: **Chrysotile** FRIABLE: **Yes**

RESULTS OF REINSPECTION AND REASSESSMENT

This homogeneous area was reinspected and reassessed in accordance with Section 763.85 and 763.88 of AHERA and it's condition HAS NOT CHANGED when compared to the conditions of the last AHERA reinspection.

The current AHERA DAMAGE CATEGORY is determined to be **5. ACBM with potential for significant damage**

DAMAGE REASON: **Deterioration**
DISTURBANCE POTENTIAL: **LOW**
MATERIAL LOCATION: **East and West Air Tunnels, & Pipe Chases - 1925 Building**
MATERIAL QUANTITY: **1000** MATERIAL UNITS: **LF**
DAMAGE QUANTITY: **1000** DAMAGE UNITS: **LF**
COMMENTS: **Damage located in Unexcavated areas**

Inspector's Signature: _____



Date: 04/01/2013

Chicago Public Schools

GSG Consultants, Inc.

2013 AHERA REINSPECTION

Management Planner Review Form

LEA NAME: **Chicago Public Schools** UNIT NUMBER: **25241** BUIDLING ID: **5730**
CITY/STATE: **Chicago, Illinois** MANAGEMENT PLANNER: **Jigar Shah**
SCHOOL NAME: **Scammon School** REVIEW DATE: **5/3/2013**
ADDRESS: **4201 W Henderson Street** IDPH LICENSE NO: **100-11089**

HOMOGENEOUS AREA: **D**
MATERIAL DESCRIPTION: **Cardboard Pipe Insulation**
MATERIAL LOCATION: **East and West Air Tunnels, & Pipe Chases - 1925 Building**
MATERIAL QUANTITY: **1000** MATERIAL UNITS: **LF**
DAMAGE QUANTITY: **50** DAMAGE UNITS: **LF**

In accordance with Sections 763.88 and 763.90 of the Asbestos Hazard Emergency Response Act (AHERA) the LEA must select a management planner to review the results of the inspection and assessment and recommend appropriate response actions. The original inspection of the above identified homogeneous area has been reviewed in accordance with Sections 763.88 and 763.90 with the following recommendations.

The RESPONSE ACTION recommendation is:

Repair

Comments:

Repair damage as soon as possible

Management Planner's Signature: _____

Jigar Shah

Date: **05/03/2013**

Chicago Public Schools

GSG Consultants, Inc.
2013 AHERA REINSPECTION

Inspector Assessment Form (REASSESSMENT)

LEA NAME: **Chicago Public Schools** UNIT NUMBER: **25241** BUIDLING ID: **5730**
CITY/STATE: **Chicago, Illinois** AHERA INSPECTOR: **Panfilo Carrazco**
SCHOOL NAME: **Scammon School** INSPECTION DATE: **4/1/2013**
ADDRESS: **4201 W Henderson Street** IDPH LICENSE NO: **100-11089**

INFORMATION FROM PREVIOUS INSPECTION

HOMOGENEOUS AREA: **E**
MATERIAL DESCRIPTION: **MJP E/F/V on Cardboard Pipe Insulation**
HISTORICAL AHERA DAMAGE CATEGORY **5 ACBM with potential for significant damage**
HISTORICAL DAMAGE REASON: **Deterioration**
HISTORICAL RESPONSE ACTION: **Repair**
ASBESTOS TYPE: **Chrysotile** FRIABLE: **Yes**

RESULTS OF REINSPECTION AND REASSESSMENT

This homogeneous area was reinspected and reassessed in accordance with Section 763.85 and 763.88 of AHERA and it's condition HAS NOT CHANGED when compared to the conditions of the last AHERA reinspection.

The current AHERA DAMAGE CATEGORY is determined to be **5. ACBM with potential for significant damage**

DAMAGE REASON: **Deterioration**
DISTURBANCE POTENTIAL: **LOW**
MATERIAL LOCATION: **East and West Air Tunnels, & Pipe Chases 1925 Building**
MATERIAL QUANTITY: **150** MATERIAL UNITS: **LF**
DAMAGE QUANTITY: **150** DAMAGE UNITS: **LF**
COMMENTS: **Damage located in Unexcavated areas**

Inspector's Signature: _____



Date: 04/01/2013

Chicago Public Schools

GSG Consultants, Inc.
2013 AHERA REINSPECTION

Management Planner Review Form

LEA NAME: **Chicago Public Schools** UNIT NUMBER: **25241** BUILDING ID: **5730**
CITY/STATE: **Chicago, Illinois** MANAGEMENT PLANNER: **Jigar Shah**
SCHOOL NAME: **Scammon School** REVIEW DATE: **5/3/2013**
ADDRESS: **4201 W Henderson Street** IDPH LICENSE NO: **100-11089**

HOMOGENEOUS AREA: **E**
MATERIAL DESCRIPTION: **MJP E/F/V on Cardboard Pipe Insulation**
MATERIAL LOCATION: **East and West Air Tunnels, & Pipe Chases 1925 Building**
MATERIAL QUANTITY: **150** MATERIAL UNITS: **LF**
DAMAGE QUANTITY: **25** DAMAGE UNITS: **LF**

In accordance with Sections 763.88 and 763.90 of the Asbestos Hazard Emergency Response Act (AHERA) the LEA must select a management planner to review the results of the inspection and assessment and recommend appropriate response actions. The original inspection of the above identified homogeneous area has been reviewed in accordance with Sections 763.88 and 763.90 with the following recommendations.

The RESPONSE ACTION recommendation is:

Repair

Comments:

Repair damage as soon as possible

Management Planner's Signature: _____

Jigar Shah

Date: **05/03/2013**

Chicago Public Schools

GSG Consultants, Inc.
2013 AHERA REINSPECTION

Inspector Assessment Form (REASSESSMENT)

LEA NAME: **Chicago Public Schools** UNIT NUMBER: **25241** BUIDLING ID: **5730**
CITY/STATE: **Chicago, Illinois** AHERA INSPECTOR: **Panfilo Carrazco**
SCHOOL NAME: **Scammon School** INSPECTION DATE: **4/1/2013**
ADDRESS: **4201 W Henderson Street** IDPH LICENSE NO: **100-11089**

INFORMATION FROM PREVIOUS INSPECTION

HOMOGENEOUS AREA: **F**
MATERIAL DESCRIPTION: **Aircell Pipe Insulation**
HISTORICAL AHERA DAMAGE CATEGORY **5 ACBM with potential for significant damage**
HISTORICAL DAMAGE REASON: **Deterioration**
HISTORICAL RESPONSE ACTION: **Repair**
ASBESTOS TYPE: **Chrysotile** FRIABLE: **Yes**

RESULTS OF REINSPECTION AND REASSESSMENT

This homogeneous area was reinspected and reassessed in accordance with Section 763.85 and 763.88 of AHERA and it's condition HAS NOT CHANGED when compared to the conditions of the last AHERA reinspection.

The current AHERA DAMAGE CATEGORY is determined to be **5. ACBM with potential for significant damage**

DAMAGE REASON: **Deterioration**
DISTURBANCE POTENTIAL: **LOW**
MATERIAL LOCATION: **East and West Air Tunnels**
MATERIAL QUANTITY: **1500** MATERIAL UNITS: **LF**
DAMAGE QUANTITY: DAMAGE UNITS: **LF**
COMMENTS: **Damage located in Unexcavated areas**

Inspector's Signature: _____



Date: **04/01/2013**

Chicago Public Schools

GSG Consultants, Inc.
2013 AHERA REINSPECTION

Management Planner Review Form

LEA NAME: **Chicago Public Schools** UNIT NUMBER: **25241** BUIDLING ID: **5730**
CITY/STATE: **Chicago, Illinois** MANAGEMENT PLANNER: **Jigar Shah**
SCHOOL NAME: **Scammon School** REVIEW DATE: **5/3/2013**
ADDRESS: **4201 W Henderson Street** IDPH LICENSE NO: **100-11089**

HOMOGENEOUS AREA: **F**
MATERIAL DESCRIPTION: **Aircell Pipe Insulation**
MATERIAL LOCATION: **East and West Air Tunnels**
MATERIAL QUANTITY: **1500** MATERIAL UNITS: **LF**
DAMAGE QUANTITY: **50** DAMAGE UNITS: **LF**

In accordance with Sections 763.88 and 763.90 of the Asbestos Hazard Emergency Response Act (AHERA) the LEA must select a management planner to review the results of the inspection and assessment and recommend appropriate response actions. The original inspection of the above identified homogeneous area has been reviewed in accordance with Sections 763.88 and 763.90 with the following recommendations.

The RESPONSE ACTION recommendation is:

Repair

Comments:

Repair damage as soon as possible

Management Planner's Signature: _____

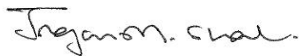

Date: **05/03/2013**

Chicago Public Schools

GSG Consultants, Inc.
2013 AHERA REINSPECTION

Inspector Assessment Form (REASSESSMENT)

LEA NAME: **Chicago Public Schools** UNIT NUMBER: **25241** BUIDLING ID: **5730**
CITY/STATE: **Chicago, Illinois** AHERA INSPECTOR: **Panfilo Carrazco**
SCHOOL NAME: **Scammon School** INSPECTION DATE: **4/1/2013**
ADDRESS: **4201 W Henderson Street** IDPH LICENSE NO: **100-11089**

INFORMATION FROM PREVIOUS INSPECTION

HOMOGENEOUS AREA: **G**
MATERIAL DESCRIPTION: **MJP E/F/V on Aircell Pipe Insulation**
HISTORICAL AHERA DAMAGE CATEGORY **5 ACBM with potential for significant damage**
HISTORICAL DAMAGE REASON: **Deterioration**
HISTORICAL RESPONSE ACTION: **Repair**
ASBESTOS TYPE: **Chrysotile** FRIABLE: **Yes**

RESULTS OF REINSPECTION AND REASSESSMENT

This homogeneous area was reinspected and reassessed in accordance with Section 763.85 and 763.88 of AHERA and it's condition HAS NOT CHANGED when compared to the conditions of the last AHERA reinspection.

The current AHERA DAMAGE CATEGORY is determined to be **5. ACBM with potential for significant damage**

DAMAGE REASON: **Deterioration**
DISTURBANCE POTENTIAL: **LOW**
MATERIAL LOCATION: **East and West Air Tunnels**
MATERIAL QUANTITY: **275** MATERIAL UNITS: **LF**
DAMAGE QUANTITY: **275** DAMAGE UNITS: **LF**
COMMENTS: **Damage located in Unexcavated areas**

Inspector's Signature: _____



Date: 04/01/2013

Chicago Public Schools

GSG Consultants, Inc.

2013 AHERA REINSPECTION

Management Planner Review Form

LEA NAME: **Chicago Public Schools** UNIT NUMBER: **25241** BUIDLING ID: **5730**
CITY/STATE: **Chicago, Illinois** MANAGEMENT PLANNER: **Jigar Shah**
SCHOOL NAME: **Scammon School** REVIEW DATE: **5/3/2013**
ADDRESS: **4201 W Henderson Street** IDPH LICENSE NO: **100-11089**

HOMOGENEOUS AREA: **G**
MATERIAL DESCRIPTION: **MJP E/F/V on Aircell Pipe Insulation**
MATERIAL LOCATION: **East and West Air Tunnels**
MATERIAL QUANTITY: **275** MATERIAL UNITS: **LF**
DAMAGE QUANTITY: **15** DAMAGE UNITS: **LF**

In accordance with Sections 763.88 and 763.90 of the Asbestos Hazard Emergency Response Act (AHERA) the LEA must select a management planner to review the results of the inspection and assessment and recommend appropriate response actions. The original inspection of the above identified homogeneous area has been reviewed in accordance with Sections 763.88 and 763.90 with the following recommendations.

The RESPONSE ACTION recommendation is:

Repair

Comments:

Repair damage as soon as possible

Management Planner's Signature: _____

Jigar Shah

Date: **05/03/2013**

Chicago Public Schools

GSG Consultants, Inc.
2013 AHERA REINSPECTION

Inspector Assessment Form (REASSESSMENT)

LEA NAME: **Chicago Public Schools** UNIT NUMBER: **25241** BUILDING ID: **5730**
CITY/STATE: **Chicago, Illinois** AHERA INSPECTOR: **Panfilo Carrazco**
SCHOOL NAME: **Scammon School** INSPECTION DATE: **4/1/2013**
ADDRESS: **4201 W Henderson Street** IDPH LICENSE NO: **100-11089**

INFORMATION FROM PREVIOUS INSPECTION

HOMOGENEOUS AREA: **H**
MATERIAL DESCRIPTION: **Aircell Duct Insulation**
HISTORICAL AHERA DAMAGE CATEGORY: **6 ACBM with the potential for damage**
HISTORICAL DAMAGE REASON:
HISTORICAL RESPONSE ACTION: **Operations and Maintenance**
ASBESTOS TYPE: **Chrysotile** FRIABLE: **Yes**

RESULTS OF REINSPECTION AND REASSESSMENT

This homogeneous area was reinspected and reassessed in accordance with Section 763.85 and 763.88 of AHERA and it's condition HAS NOT CHANGED when compared to the conditions of the last AHERA reinspection.

The current AHERA DAMAGE CATEGORY is determined to be **6. ACBM with the potential for damage**

DAMAGE REASON:

DISTURBANCE POTENTIAL: **LOW**
MATERIAL LOCATION: **Crawl Space Under Auditorium Stage, 1925 Building**
MATERIAL QUANTITY: **200** MATERIAL UNITS: **SF**
DAMAGE QUANTITY: DAMAGE UNITS: **SF**

COMMENTS:

Inspector's Signature: _____



Date: 04/01/2013

Chicago Public Schools

GSG Consultants, Inc.
2013 AHERA REINSPECTION

Management Planner Review Form

LEA NAME: **Chicago Public Schools** UNIT NUMBER: **25241** BUIDLING ID: **5730**
CITY/STATE: **Chicago, Illinois** MANAGEMENT PLANNER: **Jigar Shah**
SCHOOL NAME: **Scammon School** REVIEW DATE: **5/3/2013**
ADDRESS: **4201 W Henderson Street** IDPH LICENSE NO: **100-11089**

HOMOGENEOUS AREA: **H**
MATERIAL DESCRIPTION: **Aircell Duct Insulation**
MATERIAL LOCATION: **Crawl Space Under Auditorium Stage, 1925 Building**
MATERIAL QUANTITY: **200** MATERIAL UNITS: **SF**
DAMAGE QUANTITY: **0** DAMAGE UNITS: **SF**

In accordance with Sections 763.88 and 763.90 of the Asbestos Hazard Emergency Response Act (AHERA) the LEA must select a management planner to review the results of the inspection and assessment and recommend appropriate response actions. The original inspection of the above identified homogeneous area has been reviewed in accordance with Sections 763.88 and 763.90 with the following recommendations.

The RESPONSE ACTION recommendation is:

Operations and Maintenance

Comments:

Management Planner's Signature: _____

Jigar Shah

Date: **05/03/2013**

Chicago Public Schools

GSG Consultants, Inc.
2013 AHERA REINSPECTION

Inspector Assessment Form (New Homogeneous Area)

LEA NAME: **Chicago Public Schools** UNIT NUMBER: **25241** BUILDING ID: **5730**
CITY/STATE: **Chicago, Illinois** AHERA INSPECTOR: **Panfilo Carrazco**
SCHOOL NAME: **Scammon School** INSPECTION DATE: **4/1/2013**
ADDRESS: **4201 W Henderson Street** IDPH LICENSE NO: **100-11089**

INFORMATION FROM CURRENT INSPECTION

HOMOGENEOUS AREA: **42A**
MATERIAL DESCRIPTION: **12x12 White w/ Tan Streaks Mastic**
MATERIAL LOCATION: **Main office waiting area and store room, 2nd fl library (207 & 211), room 106, 101, 107, 112, 111, & 207**
MATERIAL QUANTITY: **1800** MATERIAL UNITS: **SF**
MATERIAL CATEGORY: **MISC** FRIABLE: **No**
ASBESTOS TYPE: **Assumed**
DISTURBANCE POTENTIAL: **LOW** CONDITION:
AHERA DAMAGE CATEGORY: **6 ACBM with the potential for damage**
ACCESSIBILITY: **Barely Reachable** DAMAGE REASON:
DAMAGE QUANTITY: DAMAGE REASON:
DAMAGE UNITS: **SF**
COMMENTS:

Inspector's Signature: _____



Date: 04/01/2013

Chicago Public Schools

GSG Consultants, Inc. 2013 AHERA REINSPECTION

Management Planner Review Form

LEA NAME: **Chicago Public Schools** UNIT NUMBER: **25241** BUILDING ID: **5730**
CITY/STATE: **Chicago, Illinois** MANAGEMENT PLANNER: **Jigar Shah**
SCHOOL NAME: **Scammon School** REVIEW DATE: **5/3/2013**
ADDRESS: **4201 W Henderson Street** IDPH LICENSE NO: **100-11089**

HOMOGENEOUS AREA: **42A**
MATERIAL DESCRIPTION: **12x12 White w/ Tan Streaks Mastic**
MATERIAL LOCATION: **Main office waiting area and store room, 2nd fl library (207 & 211), room 106, 101, 107, 112, 111, & 207**
MATERIAL QUANTITY: **1800** MATERIAL UNITS: **SF**
DAMAGE QUANTITY: DAMAGE UNITS: **SF**

In accordance with Sections 763.88 and 763.90 of the Asbestos Hazard Emergency Response Act (AHERA) the LEA must select a management planner to review the results of the inspection and assessment and recommend appropriate response actions. The original inspection of the above identified homogeneous area has been reviewed in accordance with Sections 763.88 and 763.90 with the following recommendations.

The RESPONSE ACTION recommendation is:

COMMENTS:

Management Planner's Signature:  Date: **05/03/2013**

Chicago Public Schools

GSG Consultants, Inc.
2013 AHERA REINSPECTION

Inspector Assessment Form (New Homogeneous Area)

LEA NAME: **Chicago Public Schools** UNIT NUMBER: **25241** BUILDING ID: **5730**
CITY/STATE: **Chicago, Illinois** AHERA INSPECTOR: **Panfilo Carrazco**
SCHOOL NAME: **Scammon School** INSPECTION DATE: **4/1/2013**
ADDRESS: **4201 W Henderson Street** IDPH LICENSE NO: **100-11089**

INFORMATION FROM CURRENT INSPECTION

HOMOGENEOUS AREA: **41**
MATERIAL DESCRIPTION: **12x12 Light Blue w/ Beige & Gray Flecks VFT**
MATERIAL LOCATION: **Rooms 112 & 111**
MATERIAL QUANTITY: **210** MATERIAL UNITS: **SF**
MATERIAL CATEGORY: **MISC** FRIABLE: **No**
ASBESTOS TYPE: **Assumed**
DISTURBANCE POTENTIAL: **LOW** CONDITION:
AHERA DAMAGE CATEGORY: **6 ACBM with the potential for damage**
ACCESSIBILITY: **Within Reach** DAMAGE REASON:
DAMAGE QUANTITY: DAMAGE REASON:
DAMAGE UNITS: **SF**
COMMENTS:

Inspector's Signature: _____



Date: 04/01/2013

Chicago Public Schools

GSG Consultants, Inc.
2013 AHERA REINSPECTION

Management Planner Review Form

LEA NAME: **Chicago Public Schools** UNIT NUMBER: **25241** BUILDING ID: **5730**
CITY/STATE: **Chicago, Illinois** MANAGEMENT PLANNER: **Jigar Shah**
SCHOOL NAME: **Scammon School** REVIEW DATE: **5/3/2013**
ADDRESS: **4201 W Henderson Street** IDPH LICENSE NO: **100-11089**

HOMOGENEOUS AREA: **41**
MATERIAL DESCRIPTION: **12x12 Light Blue w/ Beige & Gray Flecks VFT**
MATERIAL LOCATION: **Rooms 112 & 111**
MATERIAL QUANTITY: **210** MATERIAL UNITS: **SF**
DAMAGE QUANTITY: DAMAGE UNITS: **SF**

In accordance with Sections 763.88 and 763.90 of the Asbestos Hazard Emergency Response Act (AHERA) the LEA must select a management planner to review the results of the inspection and assessment and recommend appropriate response actions. The original inspection of the above identified homogeneous area has been reviewed in accordance with Sections 763.88 and 763.90 with the following recommendations.

The RESPONSE ACTION recommendation is:

COMMENTS:

Management Planner's Signature: _____

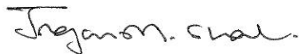

Date: **05/03/2013**

Chicago Public Schools

GSG Consultants, Inc.
2013 AHERA REINSPECTION

Inspector Assessment Form (New Homogeneous Area)

LEA NAME: **Chicago Public Schools** UNIT NUMBER: **25241** BUILDING ID: **5730**
CITY/STATE: **Chicago, Illinois** AHERA INSPECTOR: **Panfilo Carrazco**
SCHOOL NAME: **Scammon School** INSPECTION DATE: **4/1/2013**
ADDRESS: **4201 W Henderson Street** IDPH LICENSE NO: **100-11089**

INFORMATION FROM CURRENT INSPECTION

HOMOGENEOUS AREA: **42**
MATERIAL DESCRIPTION: **12x12 White w/ Tan Streaks**
MATERIAL LOCATION: **Main office waiting area & store room, 2nd fl library (207 & 211), room 106, 101, 107, 112, 111, 207**
MATERIAL QUANTITY: **1800** MATERIAL UNITS: **SF**
MATERIAL CATEGORY: **MISC** FRIABLE: **No**
ASBESTOS TYPE: **Assumed**
DISTURBANCE POTENTIAL: **LOW** CONDITION:
AHERA DAMAGE CATEGORY: **6 ACBM with the potential for damage**
ACCESSIBILITY: **Within Reach** DAMAGE REASON:
DAMAGE QUANTITY: DAMAGE REASON:
DAMAGE UNITS: **SF**
COMMENTS:

Inspector's Signature: _____



Date: 04/01/2013

Chicago Public Schools

GSG Consultants, Inc. 2013 AHERA REINSPECTION

Management Planner Review Form

LEA NAME: **Chicago Public Schools** UNIT NUMBER: **25241** BUILDING ID: **5730**
CITY/STATE: **Chicago, Illinois** MANAGEMENT PLANNER: **Jigar Shah**
SCHOOL NAME: **Scammon School** REVIEW DATE: **5/3/2013**
ADDRESS: **4201 W Henderson Street** IDPH LICENSE NO: **100-11089**

HOMOGENEOUS AREA: **42**
MATERIAL DESCRIPTION: **12x12 White w/ Tan Streaks**
MATERIAL LOCATION: **Main office waiting area & store room, 2nd fl library (207 & 211), room 106, 101, 107, 112, 111, 207**
MATERIAL QUANTITY: **1800** MATERIAL UNITS: **SF**
DAMAGE QUANTITY: DAMAGE UNITS: **SF**

In accordance with Sections 763.88 and 763.90 of the Asbestos Hazard Emergency Response Act (AHERA) the LEA must select a management planner to review the results of the inspection and assessment and recommend appropriate response actions. The original inspection of the above identified homogeneous area has been reviewed in accordance with Sections 763.88 and 763.90 with the following recommendations.

The RESPONSE ACTION recommendation is:

COMMENTS:

Management Planner's Signature:  Date: **05/03/2013**

H 12109421a
ELEVATION WITH WALL STRUCTURES & WINDSH.

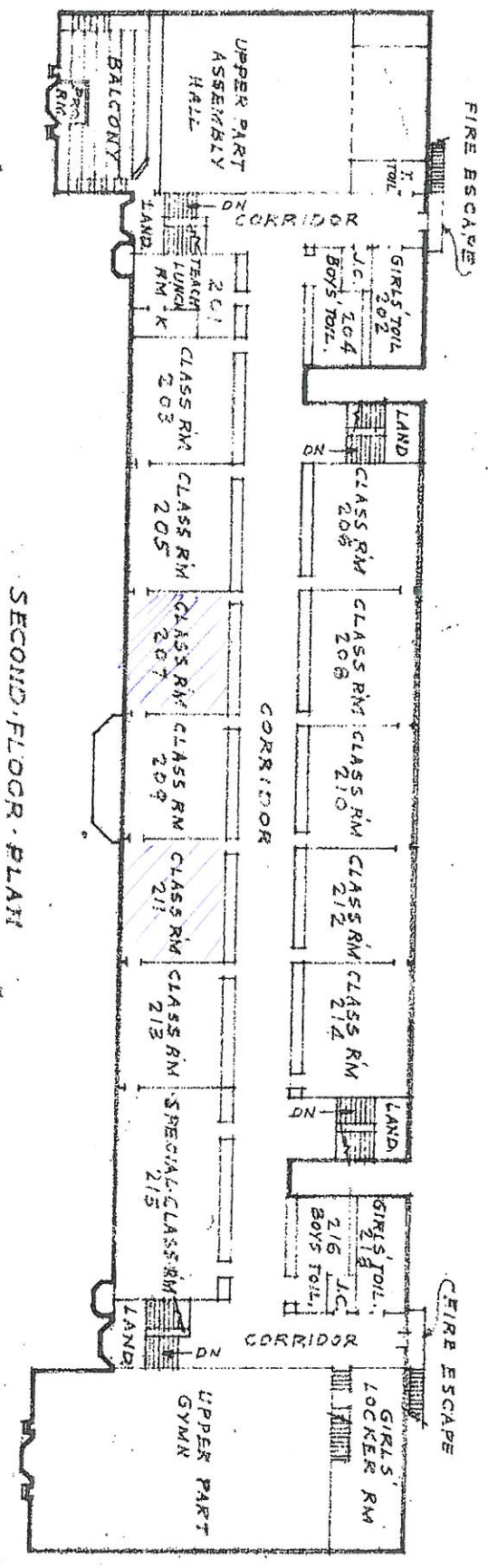

SECOND FLOOR PLAN

SCAMMON ELEMENTARY SCHOOL
4201 W. HENDERSON STREET,
CHICAGO

BOARD OF EDUCATION
CHICAGO
SCALE 1" = 40'-0"

NET 18x18' white/4th STREETS WASH DC
 MAR 22 9 13 19

REG 101

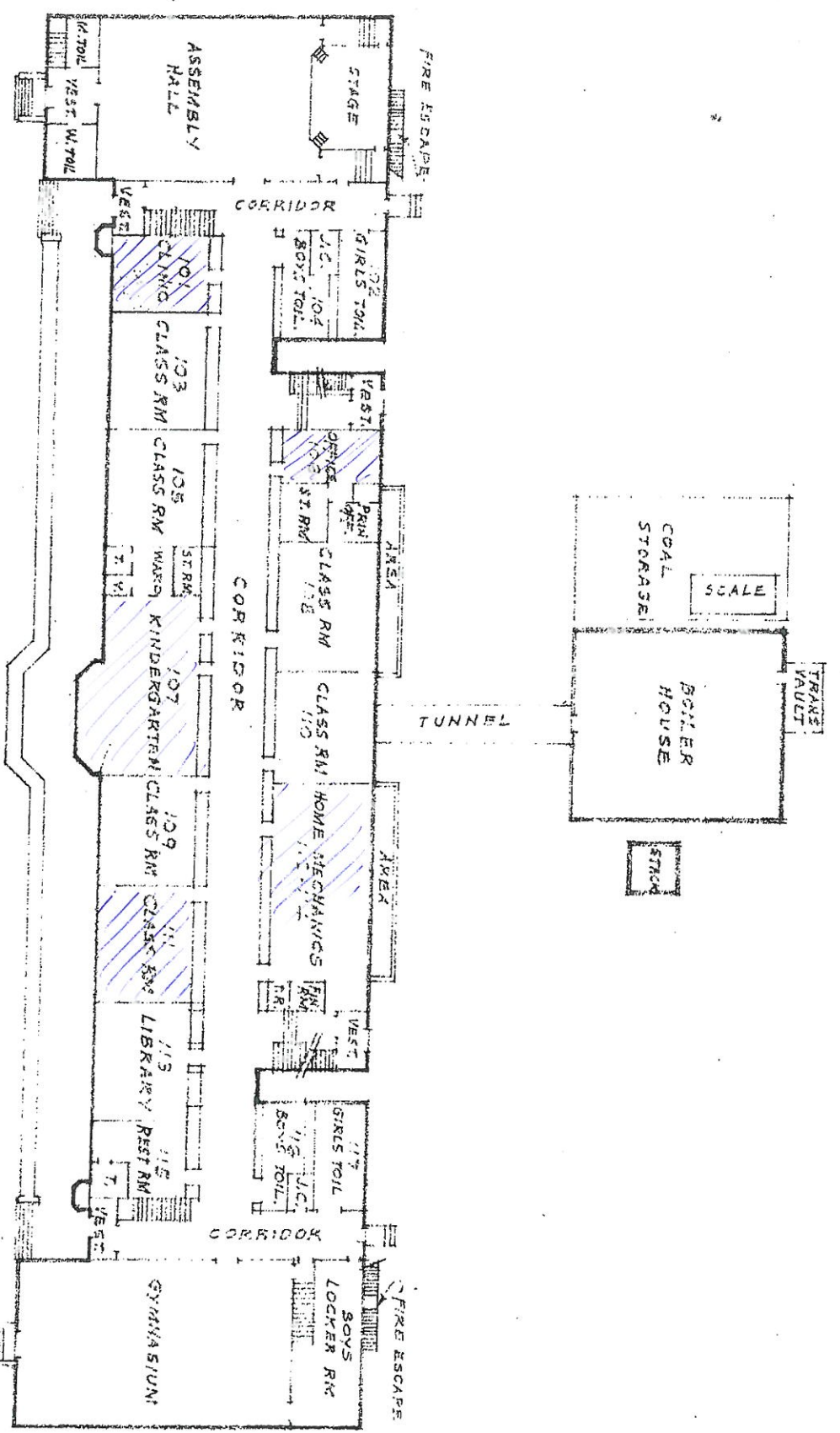

FIRST FLOOR PLAN
 SECOND FLOOR PLAN

ASS: SCHOOL
 INSTRUCTION: FIREPROOF
 ORIES: 2
 EIGHT: 30'6"

REV. 4-27-62. AMS

SAUL SAMUELS DIRECTOR
 BUREAU OF ARCHITECTURE
 CHICAGO
 4201 W. WELLS STREET
 BOARD OF EDUCATION
 CHICAGO
 SCALE: 1/8" = 1'-0"



Chicago Public Schools

GSG Consultants, Inc.
2013 AHERA REINSPECTION

Inspector Assessment Form (New Homogeneous Area)

LEA NAME: **Chicago Public Schools** UNIT NUMBER: **25241** BUILDING ID: **5730**
CITY/STATE: **Chicago, Illinois** AHERA INSPECTOR: **Panfilo Carrazco**
SCHOOL NAME: **Scammon School** INSPECTION DATE: **4/1/2013**
ADDRESS: **4201 W Henderson Street** IDPH LICENSE NO: **100-11089**

INFORMATION FROM CURRENT INSPECTION

HOMOGENEOUS AREA: **41A**
MATERIAL DESCRIPTION: **12x12 Light Blue w/ Beige & Gray Flecks Mastic**
MATERIAL LOCATION: **rooms 112, 111**
MATERIAL QUANTITY: **210** MATERIAL UNITS: **SF**
MATERIAL CATEGORY: **MISC** FRIABLE: **No**
ASBESTOS TYPE: **Assumed**
DISTURBANCE POTENTIAL: **LOW** CONDITION:
AHERA DAMAGE CATEGORY: **6 ACBM with the potential for damage**
ACCESSIBILITY: **Barely Reachable** DAMAGE REASON:
DAMAGE QUANTITY: DAMAGE REASON:
DAMAGE UNITS: **SF**
COMMENTS:

Inspector's Signature: _____



Date: 04/01/2013

Chicago Public Schools

GSG Consultants, Inc.
2013 AHERA REINSPECTION

Management Planner Review Form

LEA NAME: **Chicago Public Schools** UNIT NUMBER: **25241** BUILDING ID: **5730**
CITY/STATE: **Chicago, Illinois** MANAGEMENT PLANNER: **Jigar Shah**
SCHOOL NAME: **Scammon School** REVIEW DATE: **5/3/2013**
ADDRESS: **4201 W Henderson Street** IDPH LICENSE NO: **100-11089**

HOMOGENEOUS AREA: **41A**
MATERIAL DESCRIPTION: **12x12 Light Blue w/ Beige & Gray Flecks Mastic**
MATERIAL LOCATION: **rooms 112, 111**
MATERIAL QUANTITY: **210** MATERIAL UNITS: **SF**
DAMAGE QUANTITY: DAMAGE UNITS: **SF**

In accordance with Sections 763.88 and 763.90 of the Asbestos Hazard Emergency Response Act (AHERA) the LEA must select a management planner to review the results of the inspection and assessment and recommend appropriate response actions. The original inspection of the above identified homogeneous area has been reviewed in accordance with Sections 763.88 and 763.90 with the following recommendations.

The RESPONSE ACTION recommendation is:

COMMENTS:

Management Planner's Signature: _____



Date: **05/03/2013**

11-24-1918' 20' 31/2" x 110' 0" w/ boys 33' x 110' 0" in main area etc

11-24-1918 BUIP

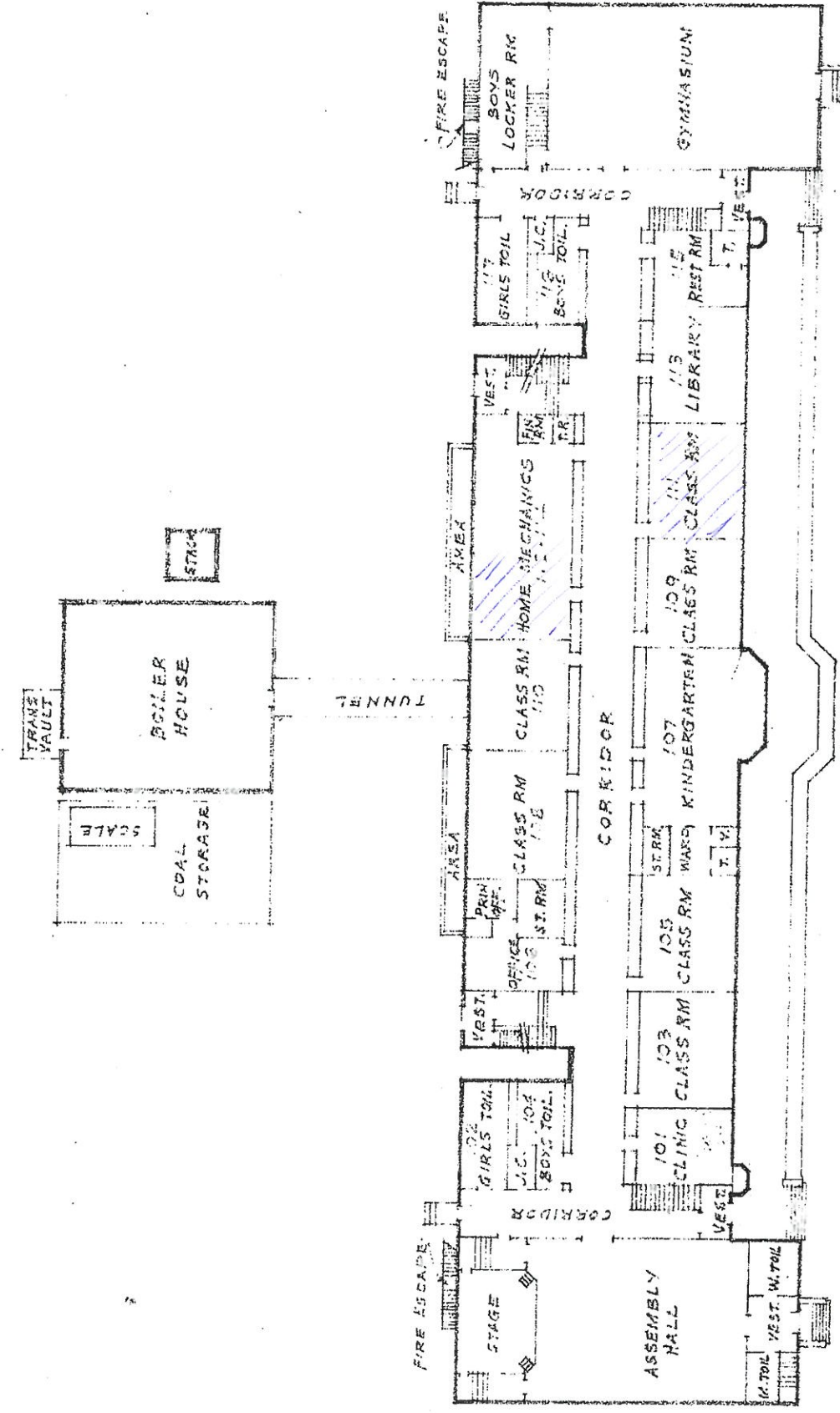

FIRST FLOOR PLAN
SECOND FLOOR SIMILAR



CLASS: SCHOOL
INSTRUCTION: FIREPROOF
SIZES: 2
EIGHT: 30'6"

4201 W. HENDERSON STREET, REG-1 UNIT
SCHOOL DISTRICT NO. 12 CHICAGO
SAUL SAMUELS, DIRECTOR
BUREAU OF ARCHITECTURE
SCALE: 1/8" = 1'-0"

APPENDIX B

Inspector and Management Planner Licenses



**ASBESTOS
PROFESSIONAL
LICENSE**

ENDORSEMENTS

TC EXPIRES

INSPECTOR

2/16/2014

ID NUMBER

ISSUED

EXPIRES

100 - 11089

3/21/2013

05/15/2014

PROJECTMANAGER

2/8/2014

AIR SAMPLING PROFESSIONAL

PANFILO CARRAZCO

855 W ADAMS STREET, SUITE

CHICAGO, IL 60607



Environmental Health

Alteration of this license shall result in legal action

This license issued under authority of the State of Illinois

Department of Public Health

This license is valid only when accompanied by a valid

training course certificate.



CERTIFICATE OF ACHIEVEMENT ASBESTOS ABATE

Accredited by the Illinois Department of Public Health

This is to certify that PANFILO CARRAZCO
has completed the ASBESTOS INSPECTOR'S REFRESHER course
examination on 02/16/2013 with a minimum score of 70% or better
with U.S. E.P.A. 40 CFR 763 Subpart E, Appendix C, Asbestos Control
Model Accreditation Plan, TSCA II, Authorized by both AHERA &

02/16/2013

Course Dates: _____

02/16/2014

Expires: _____

1302BIR18

Certificate Number: _____



N. Peneff

Director of Training
Nicholas J. Peneff
Doctor of Public Health



ASBESTOS PROFESSIONAL LICENSE

ID NUMBER

100 - 07342

ISSUED

3/21/2013

EXPIRES

05/15/2014

JIGAR M SHAH

855 W ADAMS ST, SUITE 200

CHICAGO, IL 60607

Environmental Health



INCREMENTS

TO EXPIRES

INSPECTOR

3/21/2014

PROJECT DESIGNER

3/21/2014

MANAGEMENT PLANNER

3/21/2014

PROJECT MANAGER

3/21/2014

AIR SAMPLING PROFESSIONAL

Alteration of this license shall result in legal action

This license issued under authority of the State of Illinois

Department of Public Health

This license is valid only when accompanied by a valid

training course certificate.

CERTIFICATE OF ACHIEVEMENT ASBESTOS ABATEMENT

Accredited by the Illinois Department of Public Health

This is to certify that JIGAR SHAH
has completed the **ASBESTOS INSPECTOR'S REFRESHER** course and successfully passed the
examination on 02/16/2013 with a minimum score of 70% or better. Training was in accordance
with U.S. E.P.A. 40 CFR 763 Subpart E, Appendix C, Asbestos Containing Materials in Schools:
Model Accreditation Plan, TSCA II, Authorized by both AHERA & ASHARA.



N. Kung'ya

02/16/2013

Course Dates:

02/16/2014

Expires:

1302BIR29

Certificate Number:

Phone Number: (312) 491-0081

Director of Training
Nicholas J. Peneff
Doctor of Public Health

FORM # A-010

APPENDIX C

Laboratory Accreditations

APPENDIX D

Laboratory Results

APPENDIX E

Chain of Custody Forms

Three-Year Reinspection Key to Terms

	CODE	KEY
MATERIAL		
	ACBM	Asbestos Containing Building Materials
MATERIAL CATEGORY		
	MISC	Miscellaneous
	SURF	Surfacing
	TSI	Thermal System Insulation
MATERIAL UNITS		
	LF	Linear Feet
	SF	Square Feet
	CF	Cubic Feet
DAMAGE TYPE		
	Loc	Localized
	Dist	Distributed