

**ILLINOIS DEPARTMENT OF PUBLIC HEALTH
AHERA THREE YEAR REINSPECTION
ASBESTOS ABATEMENT PROGRAM
SCHOOL INFORMATION FORM**

SECTION I

NAME OF SCHOOL DISTRICT: CHICAGO SCHOOL DIST 299
SCHOOL ID NUMBER: 14-016-2990-2426
SCHOOL NAME: Rogers School
ADDRESS OF SCHOOL: 7345 N Washtenaw Avenue
CITY: Chicago, IL, 60645

DATE LAST THREE YEAR REINSPECTION WAS COMPLETED **3/16/2010**

If the address on this form is different than the address of the building, submit a written explanation.

SECTION II *(Please type or print)*

PLEASE COMPLETE THE FOLLOWING FOR YOUR THREE YEAR REINSPECTION:

DATE REINSPECTION COMPLETED: 4/16/2013 ENROLLMENT 768
IDPH INSPECTOR LICENSE NUMBER: 100-11089
IDPH LICENSED INSPECTOR NAME (Please Print): Panfilo Carrazco
IDPH MP LICENSE NUMBER: 100-04019
IDPH LICENSED MANAGEMENT PLANNER NAME (Please Print): Arturo Saenz

DESIGNATED PERSON (Please Print): Ms. Lynn Crivello PHONE: (773) 553-3113



4/16/2013

Signature of Designated Person

Date

SECTION III

PLEASE COMPLETE THE FOLLOWING INFORMATION FOR ANY CHANGES WITHIN THE SCHOOL DISTRICT.

School building has been sold. Date of Sale: _____

School has been closed. Date closed: _____

School building has been demolished. Date: _____

School building is asbestos free since last reinspection: _____

Please explain in writing why the school building is now asbestos free and include the supporting documentation.

If a new school building has been added to the district, submit either an exclusionary statement or a management plan and inspection report. Include the complete name, address and city of school building.

Explain in writing if the address of the building is different than the address on this form:

THREE-YEAR REINSPECTION

CHICAGO SCHOOL DIST 299

Rogers School

7345 N Washtenaw Avenue
Chicago, IL, 60645

Unit: 25141
Building ID: 5630

IDPH ID Number: 14-016-2990-2426

REPORT DATE:

Tuesday, April 16, 2013

Prepared for:

Chicago Public Schools
125 S. Clark Street
Chicago, IL 60603

Prepared by:

GSG Consultants, Inc.

855 W. Adams St., Ste. 200

Phone (312) 733-6262

Fax (312) 733-5612

**DO NOT REMOVE FROM SCHOOL
REQUIRED BY FEDERAL LAW**

March 1, 2013

Mr. R. Kent Cook
Asbestos Program
Illinois Department of Public Health
525 West Jefferson Street
Springfield, Illinois 62761

Re: Chicago Public Schools - 2013 Three-Year Reinspections

Dear Mr. Cook:

GSG Consultants, Inc., Managing Environmental Consultant (MEC), conducted the Three-Year Reinspections and performed management plan updates for the Chicago Public Schools (CPS) facilities in Region 1,2,6 Elementary Schools. Please update your records with the following information.

School District: 299 Unit: 25141 Region: 01 IDPH ID: 14-016-2990-2426

School: Rogers School Building ID: 5630

Address: 7345 N Washtenaw Avenue
Chicago, IL, 60645

Building Contact: Kelly, Lawrence Contact Phone: 708-749-7591

Current Building Owners: Chicago Public Schools

Review Date: 4/15/2013

Inspector: Panfilo Carrazco Inspector IDPH License: 100-11089
Management Planner: Arturo Saenz Management Planner IDPH License: 100-04019

If you have any questions or comments, please contact us at (312) 733-6262

Sincerely,
GSG Consultants, Inc.



Arturo Saenz
100-04019

Environmental Notification to Occupants

To: Faculty, Staff and Parents
From: Chicago Public Schools
Date: March 01, 2013

RE: Rogers School, Unit 25141
7345 N Washtenaw Avenue
Chicago, IL, 60645

Dear Faculty, Staff and Parents,

This letter is to notify you that the 2013 asbestos three year re-inspection has been completed at Rogers School , following the Federal Asbestos Hazard Emergency Response Act (AHERA), 40 CFR Part 763, Subpart E and is available for your review at the main office of the school.

Although asbestos-containing materials have been identified at Rogers School, there is no reason to believe that any threat to the health of students or staff exists at this time. CPS will continue to carefully monitor the condition of asbestos-containing materials and if conditions warrant, all appropriate steps will be taken to maintain the health and safety of all building occupants.

If you have any questions regarding this matter or require additional information, please feel free to contact Ms. Lynn Crivello, the designated Local Education Authority's Designated Person at (773) 553-3113 .

Table of Contents

- I. School and Inspection Information
- II. Executive Summary
- III. Methodology
- IV. Abatement History
- V. Reassessments and Recommendations
- VI. Conclusions

Table I: Inspector's Reinspection Findings

Table II: Management Planner's Review

APPENDICES:

- Appendix A: Assessment Sheets, Drawings and Photos
- Appendix B: Inspector and Management Planner Licenses
- Appendix C: Laboratory Accreditations
- Appendix D: Laboratory Results
- Appendix E: Chain of Custody Forms

SCHOOL AND INSPECTION INFORMATION

1. School Information

School: Rogers School Unit: 25141 Region: 01
Address: 7345 N Washtenaw Avenue Chicago, IL, 60645
IDPH ID: 14-016-2990-2426 Building ID: 5630
Contact: Kelly, Lawrence Phone: 708-749-7591

2. Description of Facility

Original Construction: Additional Construction:
Total Square Footage: 70700 No of Floors:
Current Occupancy: 768

3. LEA Designated Person

Contact: Ms. Lynn Crivello Phone: (773) 553-3113
Address: 125 South Clark Street, 17th Floor
Chicago, IL 60603

4. Managing Environmental Consultant

MEC: GSG Consultants, Inc.
Contact: Arturo Saenz
Address 855 W. Adams St., Ste. 200
Phone: (312) 733-6262 Fax: (312) 733-5612

5. Inspector

Inspector Name: Panfilo Carrazco

Inspector IDPH license # 100-11089

Signature: 
Date: 3/1/2013

6. Management Planner

Management Planner Name: Arturo Saenz

Management Planner IDPH license # 100-04019

Signature: 
Date: 4/15/2013

7. Review Date: 4/15/2013

8. LEA Designated Person's Acknowledgement

The reinspection report and recommendations have been received by me and appropriate action will be taken by the School District.

Signature: 

Date: 4/16/2013

Name: Ms. Lynn Crivello

II. EXECUTIVE SUMMARY

GSG Consultants, Inc. was retained by the Chicago Public Schools (CPS) to perform a three-year asbestos reinspection of the Rogers School. This inspection was conducted in accordance with the United States Environmental Protection Agency (USEPA) Asbestos Hazard Emergency Response Act (AHERA) part 763.92 (b), and the ongoing Operations and Maintenance Program (O&M) originally designed in the School's Asbestos Management Plan. The purpose of this three-year reinspection is to record any condition changes in the asbestos-containing building material (ACBM) in the school since the previous three-year reinspection and the six-month periodic surveillance, to identify, assess, and include any Homogeneous Areas (HA) not identified in the Management Plan, and to recommend an appropriate response action to manage asbestos.

The inspector conducted a three-year reinspection of this facility under Illinois Department of Public Health (IDPH) school reinspection requirements and AHERA, sections 763.85 and 763.88. The main building and each addition to the main building, if constructed at different dates, were inspected separately. Laboratory accreditations are included in Appendix C, laboratory results are included in Appendix D, and chain of custody forms are included in Appendix E.

Note: During previous inspections, some of the HA(s) were identified together as 9" x 9" floor tile (FT), mastics assoc. with 9" x 9" FT, 12" x 12" FT, mastics assoc. with 12" x 12" FT, pipe insulation, etc. Some of these HA(s) have been re-identified by areas that are uniform in color, texture, construction date, application date, and general appearance.

The inspector has determined the following:

A. The following HAs have changed assessment categories for Building 5630:

B. The following new homogenous areas have been identified for Building 5630:

38	12" X 12" off-white with tan streaks, VFT
38A	12" X 12" off-white with tan streaks, Mastic
39	Terazo
40	Terrazo
41	Terrazo
42	Fire Door
43	12' X 12' blue, VFT
43A	12" X 12' blue, Mastic
44	12" X 12" Blue VFT
44A	12" X 12" Blue, Mastic
45	10" X 12" Blue, VFT
45A	10" X 12" Blue, Mastic
46	2' X 4' ceiling tile
47	12" X 12" black with white specks, VFT
47A	12" X 12" black with white specks, Mastic
48	Carpet mastic
49	12" X 12" gray with light gray and white streaks, VFT
49A	12" X 12" gray with light gray and white streaks, Mastic
50	Carpet mastic
51	12" X 12" white with gray & brown specks, VFT
51A	12" x 12" White w/gray & brown specs VFT Mastic
52	12" X 12" off-white with tan specks, VFT
52A	12" X 12" off-white with tan specks, Mastic

53	12" X 12" off-white with tan streaks, VFT
53A	12" X 12" off-white with tan streaks, Mastic
54	12" X 12" light gray with white and gray streaks, VFT
54A	12" X 12" light gray with white and gray streaks, mastic
55	12" X 12" off-white with tan specks, VFT
55A	12" X 12" off-white with tan specks, Mastic

C. This reinspection covered only physically accessible and visible areas and materials that were identified in the LEA's management plan. The following materials were concealed and/or contained in areas that were inaccessible for sampling and have been classified as Assumed:

04	12"x12" Off White w/Beige Streaks VFT
08	12"x12" White w/Gray Splotches VFT
09	12"x12" White w/Gray Splotches VFT Mastic
12	12"x12" Off White w/Beige Streaks VFT
13	12"x12" Off White w/Beige Streaks VFT Mastic
14	12"x12" Tan VFT
15	12"x12" Tan VFT Mastic
16	12"x12" Gray w/White & Brown Streaks VFT
18	12"x12" Bone White VFT - NOT OBSERVED
22	12"x12" White w/Red, Brown & Green Streaks VFT
24	12"x12" White w/Gray Splotches VFT
25	12"x12" White w/Gray Splotches VFT Mastic
32	12"x12" White w/Gray Splotches VFT
33	12"x12" White w/Gray Splotches VFT Mastic
34	12"x12" Tan VFT
36	Carpet Mastic
37	12"X12" TAN GRAY VFT
37 A	12"X12" TAN GRAY VFT (MASTIC)
38	12" X 12" off-white with tan streaks, VFT
38A	12" X 12" off-white with tan streaks, Mastic
39	Terazo
40	Terrazo
41	Terrazo
42	Fire Door
43	12' X 12' blue, VFT
43A	12" X 12' blue, Mastic
44	12" X 12" Blue VFT
44A	12" X 12" Blue, Mastic
45	10" X 12" Blue, VFT
45A	10" X 12" Blue, Mastic
46	2' X 4' ceiling tile
47	12" X 12" black with white specks, VFT
47A	12" X 12" black with white specks, Mastic
48	Carpet mastic
49	12" X 12" gray with light gray and white streaks, VFT
49A	12" X 12" gray with light gray and white streaks, Mastic
50	Carpet mastic
51	12" X 12" white with gray & brown specks, VFT
51A	12" x 12" White w/gray & brown specs VFT Mastic
52	12" X 12" off-white with tan specks, VFT
52A	12" X 12" off-white with tan specks, Mastic
53	12" X 12" off-white with tan streaks, VFT

53A	12" X 12" off-white with tan streaks, Mastic
54	12" X 12" light gray with white and gray streaks, VFT
54A	12" X 12" light gray with white and gray streaks, mastic
55	12" X 12" off-white with tan specks, VFT
55A	12" X 12" off-white with tan specks, Mastic
NN	MJP on Fiberglass Pipe Insulation

The following areas were deemed to be inaccessible:

42	Fire Door
44A	12" X 12" Blue, Mastic
46	2' X 4' ceiling tile

Materials were also listed as "assumed" if they were in good condition and sampling was not conducted to avoid damage.

This reinspection was conducted by Panfilo Carrazco, IDPH License # 100-11089. The Management Plan was updated by Arturo Saenz, IDPH License # 100-04019. Inspector and Management Planner Licenses are included in Appendix B.

III. METHODOLOGY

Tasks performed on-site included the following:

1. Review current management plan, identify HA(s) and extract appropriate information.
2. Examine and verify abatement records.
3. Touch and visually and physically reinspect and reassess the condition of all friable known or assumed ACBM.
4. Touch and visually and physically reinspect all non-friable known or assumed ACBM to determine whether these materials have become friable since the last inspection or periodic surveillance.
5. Identify any condition changes that may affect Hazard Ranking of known ACBM or Assumed ACBM, as well as any HA(s) that have become friable since the last reinspection.
6. Collect bulk samples from each newly discovered friable HA or previously assumed and submit for laboratory analysis.
7. Tabulate reinspection findings and submit for management planner review and recommendations with appropriate response actions based on the AHERA Damage Category of the ACBM.
8. Submit reinspection findings and management planner recommendations to the LEA within thirty (30) days for inclusion into the management plan.

IV. ABATEMENT HISTORY

The information collected from the existing management plan and inspection report(s) and from interviews with the school official revealed that the following asbestos abatement was conducted at the school since the previous Three year Reinspection.

Abatement Dates:

V. REASSESSMENTS AND RECOMMENDATIONS

The reassessments and recommendations are summarized in Tables I and II on the following pages. Detailed Hazard Assessment Sheets and Drawings and Photos (if applicable) are included in Appendix A.

VI. CONCLUSIONS

The Rogers School Building 5630 Three-Year reinspection has been completed and response actions have been recommended for both friable and non-friable materials. A timely execution of the response actions recommended will enable the LEA and the Designated Person(s) to effectively manage the existing ACBM.

This three-year reinspection report should be inspected in the current Management plan at the CPS Central Office, and one (1) copy should be kept at the school for use when planning any renovation and/or demolition activities in areas where ACBM has been identified. Also, periodic surveillance documentation and any summary reports from any response actions that are executed at the school should be used to update the Management Plan.

Table I
Inspector's Reinspection Findings

Chicago Public Schools

School Rogers School Unit 25141 Building ID 5630

Address 7345 N Washtenaw Avenue Region 01

ASBESTOS REINSPECTION FINDINGS AND RECOMMENDATIONS

Inspector's Reinspection Findings Table 1

Managing Environmental Consultant (MEC) GSG Consultants, Inc.

855 W. Adams St., Ste. 200

Phone: (312) 733-6262 Fax: (312) 733-5612

Inspector's Comments are Summarized at the End of the Report

HA No	Material Description	Material Quantity	Material Units	Material Location	Asbestos Type	Material Category	Friable	Damage Type	Damage Quantity	Damage Units	Change in Assessment Category	Damage Category	Damage Reason	Disturbance Potential
01	Hard Coat Plaster	0		Throughout - 1937 Bldg.	NO_ACBM									
02	Hard Coat Plaster	0		Throughout - 1952 Bldg.	NO_ACBM									
03	Hard Coat Plaster	0		Throughout - 1955 Bldg.	NO_ACBM									
04	12"x12" Off White w/Beige Streaks VFT	1,000	SF	Room 102, & 102 1/2 - 1937 Bldg.	ASSUMED	MISC	N	NONE	0		No	ACBM with the potential for damage		MODERATE
05	9"x9" Brown VFT	430	SF	Basement Store Room (Engineer's office) - 1937 Bldg.	CHR	MISC	N	NONE	0		No	ACBM with the potential for damage		LOW
06	12"x12" Off White w/Beige Streaks VFT Mastic	1,000	SF	Room 102, 102 1/2 - 1937 Bldg.	CHR	MISC	N	NONE	0		No	ACBM with the potential for damage		LOW
07	9"x9" Brown VFT Mastic	430	SF	Basement Store Room (Engineer's office) - 1937 Bldg.	CHR	MISC	N	NONE	0		No	ACBM with the potential for damage		LOW
08	12"x12" White w/Gray Splotches VFT	1,600	SF	1st Floor Hallway - 1937 Bldg.	ASSUMED	MISC	N	NONE	0		No	ACBM with the potential for damage		MODERATE
09	12"x12" White w/Gray Splotches VFT Mastic	1,600	SF	1st Floor Hallway - 1937 Bldg.	ASSUMED	MISC	N	NONE	0		No	ACBM with the potential for damage		LOW
10	9"x9" Marble Brown VFT	550	SF	Furnace Room Closet - 1937 Bldg.	CHR	MISC	N	NONE	0		No	ACBM with the potential for damage		LOW
11	9"x9" Marble Brown VFT Mastic	550	SF	Furnace Room Closet - 1937 Bldg.	CHR	MISC	N	NONE	0		No	ACBM with the potential for damage		LOW
12	12"x12" Off White w/Beige Streaks VFT	900	SF	2nd Floor Workroom, Teacher's Restroom & Room 204 - 1937 Bldg.	ASSUMED	MISC	N	NONE	0		No	ACBM with the potential for damage		MODERATE
13	12"x12" Off White w/Beige Streaks VFT Mastic	900	SF	2nd Floor Workroom, Teacher's Restroom & Room 204 - 1937 Bldg.	ASSUMED	MISC	N	NONE	0		No	ACBM with the potential for damage		LOW
14	12"x12" Tan VFT	1,500	SF	2nd Floor Hallway - 1937 Bldg.	ASSUMED	MISC	N	NONE	0		No	ACBM with the potential for damage		MODERATE
15	12"x12" Tan VFT Mastic	1,500	SF	2nd Floor Hallway - 1937 Bldg.	ASSUMED	MISC	N	NONE	0		No	ACBM with the potential for damage		LOW
16	12"x12" Gray w/White & Brown Streaks VFT	1,500	SF	Gymnasium - 1952 Bldg.	ASSUMED	MISC	N	NONE	0		No	ACBM with the potential for damage		MODERATE
17	12"x12" Gray w/White & Brown Streaks VFT Mastic	5,100	SF	Gymnasium - 1952 Bldg.	CHR	MISC	N	NONE	0		No	ACBM with the potential for damage		LOW
18	12"x12" Bone White VFT - NOT OBSERVED	5,800	SF	Assembly Hall - 1952 Bldg. - NOT	ASSUMED	MISC	N	NONE	0		No	ACBM with the potential for damage		MODERATE

Chicago Public Schools

School Rogers School Unit 25141 Building ID 5630

Address 7345 N Washtenaw Avenue Region 01

ASBESTOS REINSPECTION FINDINGS AND RECOMMENDATIONS

Inspector's Reinspection Findings Table 1

Managing Environmental Consultant (MEC) GSG Consultants, Inc.

855 W. Adams St., Ste. 200

Phone: (312) 733-6262 Fax: (312) 733-5612

Inspector's Comments are Summarized at the End of the Report

HA No	Material Description	Material Quantity	Material Units	Material Location	Asbestos Type	Material Category	Friable	Damage Type	Damage Quantity	Damage Units	Change in Assessment Category	Damage Category	Damage Reason	Disturbance Potential
				OBSERVED										
19	12"x12" Bone White VFT Mastic - NOT OBSERVED	5,800	SF	Assembly Hall - 1952 Bldg. - NOT OBSERVED	CHR	MISC	N	None	0		No	ACBM with the potential for damage		LOW
20	12"x12" Bluegreen & Tan VFT	2,600	SF	Rooms: 109, 111, 113, 114, 207, 209, 211, 213 & 214 - 1952 Bldg.	CHR	MISC	N	NONE	0		No	ACBM with the potential for damage		LOW
21	12"x12" Bluegreen & Tan VFT Mastic	2,600	SF	Rooms: 109, 111, 113, 114, 207, 209, 211, 213 & 214 - 1952 Bldg.	CHR	MISC	N	NONE	0		No	ACBM with the potential for damage		LOW
22	12"x12" White w/Red, Brown & Green Streaks VFT	800	SF	Main Office - 1952 Bldg.	ASSUMED	MISC	N	NONE	0		No	ACBM with the potential for damage		MODERATE
23	12"x12" White w/Red, Brn & Green Strks VFT Mastic	800	SF	Main Office - 1952 Bldg.	CHR	MISC	N	NONE	0		No	ACBM with the potential for damage		LOW
24	12"x12" White w/Gray Splotches VFT	4,000	SF	1st Floor Hallway - 1952 Bldg.	ASSUMED	MISC	N	NONE	0		No	ACBM with the potential for damage		MODERATE
25	12"x12" White w/Gray Splotches VFT Mastic	4,000	SF	1st Floor Hallway - 1952 Bldg.	ASSUMED	MISC	N	NONE	0		No	ACBM with the potential for damage		LOW
26	12"x12" Gray VFT	2,550	SF	Rooms: 115, 116, 117, 118, 120, 215, 216, 217, 218, 219, 220 - 1955 Bldg.	CHR	MISC	N	NONE	0		No	ACBM with the potential for damage		LOW
27	12"x12" Gray VFT Mastic	2,550	SF	Rooms: 115, 116, 117, 118, 120, 215, 216, 217, 218, 219, 220 - 1955 Bldg.	CHR	MISC	N	NONE	0		No	ACBM with the potential for damage		LOW
30	12"x12" Tan VFT	2,500	SF	2nd Floor Corridor, Room 211 - 1952 Bldg.	CHR	MISC	N	NONE	0		No	ACBM with the potential for damage		LOW
31	12"x12" Tan VFT Mastic	2,500	SF	2nd Floor Corridor, Room 211 - 1952 Bldg.	CHR	MISC	N	NONE	0		No	ACBM with the potential for damage		LOW
32	12"x12" White w/Gray Splotches VFT	2,000	SF	1st Floor Hallway - 1955 Bldg.	ASSUMED	MISC	N	NONE	0		No	ACBM with the potential for damage		MODERATE
33	12"x12" White w/Gray Splotches VFT Mastic	2,000	SF	1st Floor Hallway - 1955 Bldg.	ASSUMED	MISC	N	NONE	0		No	ACBM with the potential for damage		LOW
34	12"x12" Tan VFT	6,000	SF	2nd Floor Corridor, Room 215, 216, 217, 218, 219 & 220- 1955 Bldg.	ASSUMED	MISC	N	NONE	0		No	ACBM with the potential for damage		MODERATE
35	12"x12" Tan VFT Mastic	2,160	SF	2nd Floor Corridor, Room 215, 216, 217,	CHR	MISC	N	NONE	0		No	ACBM with the potential for damage		LOW

Chicago Public Schools

School Rogers School Unit 25141 Building ID 5630

Address 7345 N Washtenaw Avenue Region 01

ASBESTOS REINSPECTION FINDINGS AND RECOMMENDATIONS

Inspector's Reinspection Findings Table 1

Managing Environmental Consultant (MEC) GSG Consultants, Inc.

855 W. Adams St., Ste. 200

Phone: (312) 733-6262 Fax: (312) 733-5612

Inspector's Comments are Summarized at the End of the Report

HA No	Material Description	Material Quantity	Material Units	Material Location	Asbestos Type	Material Category	Friable	Damage Type	Damage Quantity	Damage Units	Change in Assessment Category	Damage Category	Damage Reason	Disturbance Potential
				218, 219 & 220-1955 Bldg.										
36	Carpet Mastic	1,400	SF	ROOMS 200	ASSUMED	MISC	N	NONE	0		No	ACBM with the potential for damage		LOW
37	12"X12" TAN GRAY VFT	50	SF	OFFICE VAULT	ASSUMED	MISC	N	NONE	0		No	ACBM with the potential for damage		LOW
37 A	12"X12" TAN GRAY VFT (MASTIC)	50	SF	OFFICE VAULT	ASSUMED	MISC	N	NONE	0		No	ACBM with the potential for damage		LOW
38	12" X 12" off-white with tan streaks, VFT	250	SF	Engineers Office, 1937 Bldg.	ASSUMED	MISC	N	NONE	0		No	ACBM with the potential for damage		MODERATE
38A	12" X 12" off-white with tan streaks, Mastic	250	SF	Engineer's Office, 1937 Bldg.	ASSUMED	MISC	N	NONE	0		No	ACBM with the potential for damage		LOW
39	Terrazo	1,200	SF	All stairwells- 1952 addition and vestibules	ASSUMED	MISC	N	NONE	0		No	ACBM with the potential for damage		MODERATE
40	Terrazo	1,000	SF	Main Bldg Stairwells & Vestibules - 1937 Bldg.	ASSUMED	MISC	N	NONE	0		No	ACBM with the potential for damage		MODERATE
41	Terrazo	600	SF	All stairwells and vestibules - 1955 addition	ASSUMED	MISC	N	NONE	0		No	ACBM with the potential for damage		MODERATE
42	Fire Door	4	EA	Auditorium	ASSUMED	MISC	N	NONE	0		No	ACBM with the potential for damage		LOW
43	12" X 12' blue, VFT	995	SF	Corridor leading to Assembly Hall, next to Gym-seams where addition 1952 meets original school bldg in both the 1st and 2nd floors. Corridor exiting to south exit of 1952 bldg	ASSUMED	MISC	N	NONE	0		No	ACBM with the potential for damage		MODERATE
43A	12" X 12' blue, Mastic	995	SF	Corridor leading to Assembly Hall, next to Gym-seams where addition 1952 meets original school bldg in both the 1st and 2nd floors. Corridor exiting to south exit of 1952 bldg	ASSUMED	MISC	N	NONE	0		No	ACBM with the potential for damage		LOW
44	12" X 12" Blue VFT	60	SF	Seam where original	ASSUMED	MISC	Y	NONE	0		No	ACBM with the		MODERATE

Chicago Public Schools

School Rogers School Unit 25141 Building ID 5630

Address 7345 N Washtenaw Avenue Region 01

ASBESTOS REINSPECTION FINDINGS AND RECOMMENDATIONS

Inspector's Reinspection Findings Table 1

Managing Environmental Consultant (MEC) GSG Consultants, Inc.

855 W. Adams St., Ste. 200

Phone: (312) 733-6262 Fax: (312) 733-5612

Inspector's Comments are Summarized at the End of the Report

HA No	Material Description	Material Quantity	Material Units	Material Location	Asbestos Type	Material Category	Friable	Damage Type	Damage Quantity	Damage Units	Change in Assessment Category	Damage Category	Damage Reason	Disturbance Potential
				bldg meets the 1952 Addition, on both the 1st and 2nd floors								potential for damage		
44A	12" X 12" Blue, Mastic	60	SF	Seam where original bldg meets the 1952 Addition, on both the 1st and 2nd floors	ASSUMED	MISC	N	NONE	0		No	ACBM with the potential for damage		LOW
45	10" X 12" Blue, VFT	30	SF	Seams on 1st and 2nd floors where 1955 addition and 1952 addition meet	ASSUMED	MISC	N	NONE	0		No	ACBM with the potential for damage		MODERATE
45A	10" X 12" Blue, Mastic	30	SF	Seams on 1st and 2nd floors where 1955 addition and 1952 addition meet	ASSUMED	MISC	N	NONE	0		No	ACBM with the potential for damage		LOW
46	2' X 4' ceiling tile	1,600	SF	Gymnasium	ASSUMED	MISC	Y	NONE	0		No	ACBM with the potential for damage		LOW
47	12" X 12" black with white specks, VFT	1,600	SF	Assembly Hall	ASSUMED	MISC	N	NONE	0		No	ACBM with the potential for damage		MODERATE
47A	12" X 12" black with white specks, Mastic	1,600	SF	Assembly Hall	ASSUMED	MISC	N	NONE	0		No	ACBM with the potential for damage		LOW
48	Carpet mastic	200	SF	Room 102 1/2 and Office	ASSUMED	MISC	N	NONE	0		No	ACBM with the potential for damage		LOW
49	12" X 12" gray with light gray and white streaks, VFT	900	SF	Rm 119	ASSUMED	MISC	N	NONE	0		No	ACBM with the potential for damage		MODERATE
49A	12" X 12" gray with light gray and white streaks, Mastic	900	SF	Rm 119	ASSUMED	MISC	N	NONE	0		No	ACBM with the potential for damage		LOW
50	Carpet mastic	300	SF	Office, 1952 Addition	ASSUMED	MISC	N	NONE	0		No	ACBM with the potential for damage		LOW
51	12" X 12" white with gray & brown specks, VFT	100	SF	Principal's Office	ASSUMED	MISC	N	NONE	0		No	ACBM with the potential for damage		MODERATE
51A	12" x 12" White w/gray & brown specs VFT Mastic	100	SF	Principal's office	ASSUMED	MISC	N	NONE	0		No	ACBM with the potential for damage		LOW
52	12" X 12" off-white with tan specks, VFT	50	SF	Elevator lobby 1st and 2nd floors	ASSUMED	MISC	N	NONE	0		No	ACBM with the potential for damage		MODERATE
52A	12" X 12" off-white with tan specks, Mastic	50	SF	Elevator lobby 1st and 2nd floors	ASSUMED	MISC	N	NONE	0		No	ACBM with the potential for damage		LOW
53	12" X 12" off-white with tan streaks, VFT	1,000	SF	Rooms 204, 202 1/2; Teachers Room	ASSUMED	MISC	N	NONE	0		No	ACBM with the potential for damage		MODERATE
53A	12" X 12" off-white with tan streaks, Mastic	1,000	SF	Rms 204, 202 1/2; Teachers Restroom	ASSUMED	MISC	N	NONE	0		No	ACBM with the potential for damage		LOW
54	12" X 12" light gray with white and gray	650	SF	Rm 201	ASSUMED	MISC	N	NONE	0		No	ACBM with the		MODERATE

Chicago Public Schools

School Rogers School Unit 25141 Building ID 5630

Address 7345 N Washtenaw Avenue Region 01

ASBESTOS REINSPECTION FINDINGS AND RECOMMENDATIONS

Inspector's Reinspection Findings Table 1

Managing Environmental Consultant (MEC) GSG Consultants, Inc.

855 W. Adams St., Ste. 200

Phone: (312) 733-6262 Fax: (312) 733-5612

Inspector's Comments are Summarized at the End of the Report

HA No	Material Description	Material Quantity	Material Units	Material Location	Asbestos Type	Material Category	Friable	Damage Type	Damage Quantity	Damage Units	Change in Assessment Category	Damage Category	Damage Reason	Disturbance Potential
	streaks, VFT											potential for damage		
54A	12" X 12" light gray with white and gray streaks, mastic	650	SF	Rm 201	ASSUMED	MISC	N	NONE	0		No	ACBM with the potential for damage		LOW
55	12" X 12" off-white with tan specks, VFT	850	SF	1952 Addition Corridor in front of Room 101	ASSUMED	MISC	N	NONE	0		No	ACBM with the potential for damage		MODERATE
55A	12" X 12" off-white with tan specks, Mastic	850	SF	1952 Addition Corridor in front of Room 101	ASSUMED	MISC	N	NONE	0		No	ACBM with the potential for damage		LOW
AA	Aircell Pipe Insulation	1,600	LF	Furnace Rm, W. Unex., Furniture Closet, Storeroom, 2nd Fl Girls Tol. - 1937	CHR	TSI	Y	DIST	50		No	ACBM with potential for significant damage	2	MODERATE
BB	MJP on Aircell Pipe Insulation	250	LF	Furnace Rm, W. Unex., Furniture Closet, Storeroom, 2nd Fl Girls Tol. - 1937	CHR	TSI	Y	NONE	0		No	ACBM with potential for significant damage		LOW
CC	Cardboard Pipe Insulation	50	LF	Furnace Room - 1937	CHR	TSI	Y	NONE	0		No	ACBM with potential for significant damage		LOW
DD	MJP on Cardboard	5	LF	Furnace Room - 1937	CHR	TSI	Y	NONE	0		No	ACBM with the potential for damage		LOW
FF	Boiler Packing	700	SF	Furnace Room - 1937	CHR	TSI	Y	NONE	0		No	ACBM with potential for significant damage		LOW
GG	Aircell Pipe Insulation	700	LF	Fan Room, & Air Tunnel - 1955	CHR	TSI	Y	NONE	0		No	ACBM with potential for significant damage		LOW
HH	MJP on Aircell Pipe Insulation	0	LF	Fan Room & Air Tunnel - 1955	CHR	TSI	Y	NONE	0		No	ACBM with potential for significant damage		LOW
II	Aircell Pipe Insulation	1,500	LF	W. Unfinish, Fan Rm, S. Air Tunnel, Boiler Rm, Eng. Corr., (N,E,&W) Unex., Pump Rm - 1952	CHR	TSI	Y	DIST	250		No	ACBM with potential for significant damage	2	LOW
JJ	MJP on Aircell Pipe Insulation	150	LF	W. Unfinish, Passage, Fan Rm, S. Air Tunnel, Boiler Rm, Eng. Corr., (N,E,&W) Unex., Pump Rm - 1952	CHR	TSI	Y	NONE	0		No	ACBM with potential for significant damage		LOW
KK	Cardboard Pipe Insulation	200	LF	W. Unfin., Engineer Corr., Pump Room, (E,&W)	CHR	TSI	Y	NONE	0		No	ACBM with potential for significant damage		LOW

Chicago Public Schools

School Rogers School Unit 25141 Building ID 5630

Address 7345 N Washtenaw Avenue Region 01

ASBESTOS REINSPECTION FINDINGS AND RECOMMENDATIONS

Inspector's Reinspection Findings Table 1

Managing Environmental Consultant (MEC) GSG Consultants, Inc.

855 W. Adams St., Ste. 200

Phone: (312) 733-6262 Fax: (312) 733-5612

Inspector's Comments are Summarized at the End of the Report

HA No	Material Description	Material Quantity	Material Units	Material Location	Asbestos Type	Material Category	Friable	Damage Type	Damage Quantity	Damage Units	Change in Assessment Category	Damage Category	Damage Reason	Disturbance Potential
				Unexcavated - 1952										
LL	MJP on Cardboard Pipe Insulation	20	LF	W. Unfin., Engineer Corr., Pump Room, (N,E,&W) Unexcavated - 1952	CHR	TSI	Y		0		No	ACBM with potential for significant damage		LOW
MM	Boiler Packing	700	SF	Boiler Room - 1952	CHR	TSI	Y		0		No	ACBM with potential for significant damage		LOW
NN	MJP on Fiberglass Pipe Insulation	100	LF	West Unfinished Pipespace - 1952	ASSUMED	TSI	Y	NONE	0			ACBM with the potential for damage		LOW

Chicago Public Schools

School Rogers School Unit 25141 Building ID 5630

Address 7345 N Washtenaw Avenue Region 01

ASBESTOS REINSPECTION FINDINGS AND RECOMMENDATIONS

Inspector's Reinspection Findings Table 1

Managing Environmental Consultant (MEC) GSG Consultants, Inc.

855 W. Adams St., Ste. 200

Phone: (312) 733-6262 Fax: (312) 733-5612

Inspector's Comments are Summarized at the End of the Report

Reinspection Date 3/1/2013
Inspector Name Panfilo Carrazco
100-11089 5/15/2013
Inspector's IDPH License Number / Expiration Date

Inspector's Comments

HA Number:	Inspector Comments:
01	
02	
03	
04	
05	
06	
07	
08	
09	
10	
11	
12	
13	
14	
15	
16	
17	
18	NOT OBSERVED
19	NOT OBSERVED
20	
21	
22	
23	
24	

Chicago Public Schools

School Rogers School Unit 25141 Building ID 5630

Address 7345 N Washtenaw Avenue Region 01

ASBESTOS REINSPECTION FINDINGS AND RECOMMENDATIONS

Inspector's Reinspection Findings Table 1

Managing Environmental Consultant (MEC) GSG Consultants, Inc.

855 W. Adams St., Ste. 200

Phone: (312) 733-6262 Fax: (312) 733-5612

Inspector's Comments are Summarized at the End of the Report

HA Number:	Inspector Comments:
25	
26	
27	
30	
31	
32	
33	
34	
35	
36	
37	
37 A	
38	
38A	
39	
40	
41	
42	
43	
43A	
44	
44A	
45	
45A	
46	
47	
47A	
48	
49	

Chicago Public Schools

School Rogers School Unit 25141 Building ID 5630

Address 7345 N Washtenaw Avenue Region 01

ASBESTOS REINSPECTION FINDINGS AND RECOMMENDATIONS

Inspector's Reinspection Findings Table 1

Managing Environmental Consultant (MEC) GSG Consultants, Inc.

855 W. Adams St., Ste. 200

Phone: (312) 733-6262 Fax: (312) 733-5612

Inspector's Comments are Summarized at the End of the Report

HA Number:	Inspector Comments:
49A	
50	
51	
51A	
52	
52A	
53	
53A	
54	
54A	
55	
55A	
AA	
BB	
CC	
DD	
FF	
GG	
HH	Abated in fan room
II	
JJ	
KK	
LL	
MM	
NN	

Chicago Public Schools

School Rogers School **Unit** 25141 **Building ID** 5630

Address 7345 N Washtenaw Avenue **Region** 01

ASBESTOS REINSPECTION FINDINGS AND RECOMMENDATIONS

Inspector's Reinspection Findings Table 1

Managing Environmental Consultant (MEC) GSG Consultants, Inc.

855 W. Adams St., Ste. 200

Phone: (312) 733-6262 Fax: (312) 733-5612

Inspector's Comments are Summarized at the End of the Report

Table II

Management Planner's Review

Chicago Public Schools

School Rogers School
Address 7345 N Washtenaw Avenue

Unit 25141
Chicago, IL, 60645

Building ID 5630
Region 01

ASBESTOS REINSPECTION FINDINGS AND RECOMMENDATIONS

Management Planner's Review Table II

Managing Environmental Consultant (MEC) GSG Consultants, Inc.

855 W. Adams St., Ste. 200

Phone: (312) 733-6262

Fax: (312) 733-5612

Management Planner's Comments Summarized at the End of the Report

HA Num	Material Description	Material Quantity	Material Units	Material Location	Asbestos Type	Material Category	Friable	Damage Quantity	Damage Units	Damage Category	Response
01	Hard Coat Plaster	0		Throughout - 1937 Bldg.	No ACBM						
02	Hard Coat Plaster	0		Throughout - 1952 Bldg.	No ACBM						
03	Hard Coat Plaster	0		Throughout - 1955 Bldg.	No ACBM						
04	12"x12" Off White w/Beige Streaks VFT	1,000	SF	Room 102, & 102 1/2 - 1937 Bldg.	Assumed	MISC	No	0	SF	6 ACBM with the potential for damage	Operations and Maintenance
05	9"x9" Brown VFT	430	SF	Basement Store Room (Engineer's office) - 1937 Bldg.	Chrysotile	MISC	No	0	SF	6 ACBM with the potential for damage	Operations and Maintenance
06	12"x12" Off White w/Beige Streaks VFT Mastic	1,000	SF	Room 102, 102 1/2 - 1937 Bldg.	Chrysotile	MISC	No	0	SF	6 ACBM with the potential for damage	Operations and Maintenance
07	9"x9" Brown VFT Mastic	430	SF	Basement Store Room (Engineer's office) - 1937 Bldg.	Chrysotile	MISC	No	0	SF	6 ACBM with the potential for damage	Operations and Maintenance
08	12"x12" White w/Gray Splotches VFT	1,600	SF	1st Floor Hallway - 1937 Bldg.	Assumed	MISC	No	0	SF	6 ACBM with the potential for damage	Operations and Maintenance
09	12"x12" White w/Gray Splotches VFT Mastic	1,600	SF	1st Floor Hallway - 1937 Bldg.	Assumed	MISC	No	0	SF	6 ACBM with the potential for damage	Operations and Maintenance
10	9"x9" Marble Brown VFT	550	SF	Furnace Room Closet - 1937 Bldg.	Chrysotile	MISC	No	0	SF	6 ACBM with the potential for damage	Operations and Maintenance
11	9"x9" Marble Brown VFT Mastic	550	SF	Furnace Room Closet - 1937 Bldg.	Chrysotile	MISC	No	0	SF	6 ACBM with the potential for damage	Operations and Maintenance
12	12"x12" Off White w/Beige Streaks VFT	900	SF	2nd Floor Workroom, Teacher's Restroom & Room 204 - 1937 Bldg.	Assumed	MISC	No	0	SF	6 ACBM with the potential for damage	Operations and Maintenance
13	12"x12" Off White w/Beige Streaks VFT Mastic	900	SF	2nd Floor Workroom, Teacher's Restroom & Room 204 - 1937 Bldg.	Assumed	MISC	No	0	SF	6 ACBM with the potential for damage	Operations and Maintenance
14	12"x12" Tan VFT	1,500	SF	2nd Floor Hallway - 1937 Bldg.	Assumed	MISC	No	0	SF	6 ACBM with the potential for damage	Operations and Maintenance
15	12"x12" Tan VFT Mastic	1,500	SF	2nd Floor Hallway - 1937 Bldg.	Assumed	MISC	No	0	SF	6 ACBM with the potential for damage	Operations and Maintenance
16	12"x12" Gray w/White & Brown Streaks VFT	1,500	SF	Gymnasium - 1952 Bldg.	Assumed	MISC	No	0	SF	6 ACBM with the potential for damage	Operations and Maintenance
17	12"x12" Gray w/White & Brown Streaks VFT Mastic	5,100	SF	Gymnasium - 1952 Bldg.	Chrysotile	MISC	No	0	SF	6 ACBM with the potential for damage	Operations and Maintenance
18	12"x12" Bone White VFT - NOT OBSERVED	5,800	SF	Assembly Hall - 1952 Bldg. - NOT OBSERVED	Assumed	MISC	No	0	SF	6 ACBM with the potential for damage	Operations and Maintenance
19	12"x12" Bone White VFT Mastic - NOT OBSERVED	5,800	SF	Assembly Hall - 1952 Bldg. - NOT OBSERVED	Chrysotile	MISC	No	0	SF	6 ACBM with the potential for damage	Operations and Maintenance
20	12"x12" Bluegreen & Tan VFT	2,600	SF	Rooms: 109, 111, 113, 114, 207, 209, 211, 213 & 214 - 1952 Bldg.	Chrysotile	MISC	No	0	SF	6 ACBM with the potential for damage	Operations and Maintenance
21	12"x12" Bluegreen & Tan VFT Mastic	2,600	SF	Rooms: 109, 111, 113, 114, 207, 209, 211, 213 & 214 - 1952 Bldg.	Chrysotile	MISC	No	0	SF	6 ACBM with the potential for damage	Operations and Maintenance
22	12"x12" White w/Red, Brown & Green Streaks VFT	800	SF	Main Office - 1952 Bldg.	Assumed	MISC	No	0	SF	6 ACBM with the potential for damage	Operations and Maintenance
23	12"x12" White w/Red, Brn & Green Strks VFT Mastic	800	SF	Main Office - 1952 Bldg.	Chrysotile	MISC	No	0	SF	6 ACBM with the potential for damage	Operations and Maintenance
24	12"x12" White w/Gray Splotches VFT	4,000	SF	1st Floor Hallway - 1952 Bldg.	Assumed	MISC	No	0	SF	6 ACBM with the potential for damage	Operations and Maintenance
25	12"x12" White w/Gray Splotches VFT Mastic	4,000	SF	1st Floor Hallway - 1952 Bldg.	Assumed	MISC	No	0	SF	6 ACBM with the potential for damage	Operations and Maintenance
26	12"x12" Gray VFT	2,550	SF	Rooms: 115, 116, 117, 118, 120, 215,	Chrysotile	MISC	No	0	SF	6 ACBM with the potential for damage	Operations and Maintenance

Chicago Public Schools

School Rogers School
Address 7345 N Washtenaw Avenue

Unit 25141
Chicago, IL, 60645

Building ID 5630
Region 01

ASBESTOS REINSPECTION FINDINGS AND RECOMMENDATIONS

Management Planner's Review Table II

Managing Environmental Consultant (MEC) GSG Consultants, Inc.

855 W. Adams St., Ste. 200

Phone: (312) 733-6262

Fax: (312) 733-5612

Management Planner's Comments Summarized at the End of the Report

HA Num	Material Description	Material Quantity	Material Units	Material Location	Asbestos Type	Material Category	Friable	Damage Quantity	Damage Units	Damage Category	Response
				216, 217, 218, 219, 220 - 1955 Bldg.							
27	12"x12" Gray VFT Mastic	2,550	SF	Rooms: 115, 116, 117, 118, 120, 215, 216, 217, 218, 219, 220 - 1955 Bldg.	Chrysotile	MISC	No	0	SF	6 ACBM with the potential for damage	Operations and Maintenance
30	12"x12" Tan VFT	2,500	SF	2nd Floor Corridor, Room 211 - 1952 Bldg.	Chrysotile	MISC	No	0	SF	6 ACBM with the potential for damage	Operations and Maintenance
31	12"x12" Tan VFT Mastic	2,500	SF	2nd Floor Corridor, Room 211 - 1952 Bldg.	Chrysotile	MISC	No	0	SF	6 ACBM with the potential for damage	Operations and Maintenance
32	12"x12" White w/Gray Splotches VFT	2,000	SF	1st Floor Hallway - 1955 Bldg.	Assumed	MISC	No	0	SF	6 ACBM with the potential for damage	Operations and Maintenance
33	12"x12" White w/Gray Splotches VFT Mastic	2,000	SF	1st Floor Hallway - 1955 Bldg.	Assumed	MISC	No	0	SF	6 ACBM with the potential for damage	Operations and Maintenance
34	12"x12" Tan VFT	6,000	SF	2nd Floor Corridor, Room 215, 216, 217, 218, 219 & 220- 1955 Bldg.	Assumed	MISC	No	0	SF	6 ACBM with the potential for damage	Operations and Maintenance
35	12"x12" Tan VFT Mastic	2,160	SF	2nd Floor Corridor, Room 215, 216, 217, 218, 219 & 220- 1955 Bldg.	Chrysotile	MISC	No	0	SF	6 ACBM with the potential for damage	Operations and Maintenance
36	Carpet Mastic	1,400	SF	ROOMS 200	Assumed	MISC	No	0	SF	6 ACBM with the potential for damage	Operations and Maintenance
37	12"X12" TAN GRAY VFT	50	SF	OFFICE VAULT	Assumed	MISC	No	0	SF	6 ACBM with the potential for damage	Operations and Maintenance
37 A	12"X12" TAN GRAY VFT (MASTIC)	50	SF	OFFICE VAULT	Assumed	MISC	No	0	SF	6 ACBM with the potential for damage	Operations and Maintenance
38	12" X 12" off-white with tan streaks, VFT	250	SF	Engineers Office, 1937 Bldg.	Assumed	MISC	No	0	SF	6 ACBM with the potential for damage	Operations and Maintenance
38A	12" X 12" off-white with tan streaks, Mastic	250	SF	Engineer's Office, 1937 Bldg.	Assumed	MISC	No	0	SF	6 ACBM with the potential for damage	Operations and Maintenance
39	Terazo	1,200	SF	All stairwells- 1952 addition and vestibules	Assumed	MISC	No	0	SF	6 ACBM with the potential for damage	Operations and Maintenance
40	Terrazo	1,000	SF	Main Bldg Stairwells & Vestibules - 1937 Bldg.	Assumed	MISC	No	0	SF	6 ACBM with the potential for damage	Operations and Maintenance
41	Terrazo	600	SF	All stairwells and vestibules - 1955 addition	Assumed	MISC	No	0	SF	6 ACBM with the potential for damage	Operations and Maintenance
42	Fire Door	4	EA	Auditorium	Assumed	MISC	No	0	EA	6 ACBM with the potential for damage	Operations and Maintenance
43	12' X 12' blue, VFT	995	SF	Corridor leading to Assembly Hall, next to Gym-seams where addition 1952 meets original school bldg in both the 1st and 2nd floors. Corridor exiting to south exit of 1952 bldg	Assumed	MISC	No	0	SF	6 ACBM with the potential for damage	Operations and Maintenance
43A	12" X 12' blue, Mastic	995	SF	Corridor leading to Assembly Hall, next to Gym-seams where addition 1952 meets original school bldg in both the 1st and 2nd floors. Corridor exiting to south exit of 1952 bldg	Assumed	MISC	No	0	SF	6 ACBM with the potential for damage	Operations and Maintenance
44	12" X 12" Blue VFT	60	SF	Seam where original bldg meets the	Assumed	MISC	Yes	0	SF	6 ACBM with the potential for damage	Operations and Maintenance

Chicago Public Schools

School Rogers School
Address 7345 N Washtenaw Avenue

Unit 25141
Chicago, IL, 60645

Building ID 5630
Region 01

ASBESTOS REINSPECTION FINDINGS AND RECOMMENDATIONS

Management Planner's Review Table II

Managing Environmental Consultant (MEC) GSG Consultants, Inc.

855 W. Adams St., Ste. 200

Phone: (312) 733-6262

Fax: (312) 733-5612

Management Planner's Comments Summarized at the End of the Report

HA Num	Material Description	Material Quantity	Material Units	Material Location	Asbestos Type	Material Category	Friable	Damage Quantity	Damage Units	Damage Category	Response
				1952 Addition, on both the 1st and 2nd floors							
44A	12" X 12" Blue, Mastic	60	SF	Seam where original bldg meets the 1952 Addition, on both the 1st and 2nd floors	Assumed	MISC	No	0	SF	6 ACBM with the potential for damage	Operations and Maintenance
45	10" X 12" Blue, VFT	30	SF	Seams on 1st and 2nd floors where 1955 addition and 1952 addition meet	Assumed	MISC	No	0	SF	6 ACBM with the potential for damage	Operations and Maintenance
45A	10" X 12" Blue, Mastic	30	SF	Seams on 1st and 2nd floors where 1955 addition and 1952 addition meet	Assumed	MISC	No	0	SF	6 ACBM with the potential for damage	Operations and Maintenance
46	2' X 4' ceiling tile	1,600	SF	Gymnasium	Assumed	MISC	Yes	0	SF	6 ACBM with the potential for damage	Operations and Maintenance
47	12" X 12" black with white specks, VFT	1,600	SF	Assembly Hall	Assumed	MISC	No	0	SF	6 ACBM with the potential for damage	Operations and Maintenance
47A	12" X 12" black with white specks, Mastic	1,600	SF	Assembly Hall	Assumed	MISC	No	0	SF	6 ACBM with the potential for damage	Operations and Maintenance
48	Carpet mastic	200	SF	Room 102 1/2 and Office	Assumed	MISC	No	0	SF	6 ACBM with the potential for damage	Operations and Maintenance
49	12" X 12" gray with light gray and white streaks, VFT	900	SF	Rm 119	Assumed	MISC	No	0	SF	6 ACBM with the potential for damage	Operations and Maintenance
49A	12" X 12" gray with light gray and white streaks, Mastic	900	SF	Rm 119	Assumed	MISC	No	0	SF	6 ACBM with the potential for damage	Operations and Maintenance
50	Carpet mastic	300	SF	Office, 1952 Addition	Assumed	MISC	No	0	SF	6 ACBM with the potential for damage	Operations and Maintenance
51	12" X 12" white with gray & brown specks, VFT	100	SF	Principal's Office	Assumed	MISC	No	0	SF	6 ACBM with the potential for damage	Operations and Maintenance
51A	12" x 12" White w/gray & brown specs VFT Mastic	100	SF	Principal's office	Assumed	MISC	No	0	SF	6 ACBM with the potential for damage	Operations and Maintenance
52	12" X 12" off-white with tan specks, VFT	50	SF	Elevator lobby 1st and 2nd floors	Assumed	MISC	No	0	SF	6 ACBM with the potential for damage	Operations and Maintenance
52A	12" X 12" off-white with tan specks, Mastic	50	SF	Elevator lobby 1st and 2nd floors	Assumed	MISC	No	0	SF	6 ACBM with the potential for damage	Operations and Maintenance
53	12" X 12" off-white with tan streaks, VFT	1,000	SF	Rooms 204, 202 1/2; Teachers Room	Assumed	MISC	No	0	SF	6 ACBM with the potential for damage	Operations and Maintenance
53A	12" X 12" off-white with tan streaks, Mastic	1,000	SF	Rms 204, 202 1/2; Teachers Restroom	Assumed	MISC	No	0	SF	6 ACBM with the potential for damage	Operations and Maintenance
54	12" X 12" light gray with white and gray streaks, VFT	650	SF	Rm 201	Assumed	MISC	No	0	SF	6 ACBM with the potential for damage	Operations and Maintenance
54A	12" X 12" light gray with white and gray streaks, mastic	650	SF	Rm 201	Assumed	MISC	No	0	SF	6 ACBM with the potential for damage	Operations and Maintenance
55	12" X 12" off-white with tan specks, VFT	850	SF	1952 Addition Corridor in front of Room 101	Assumed	MISC	No	0	SF	6 ACBM with the potential for damage	Operations and Maintenance
55A	12" X 12" off-white with tan specks, Mastic	850	SF	1952 Addition Corridor in front of Room 101	Assumed	MISC	No	0	SF	6 ACBM with the potential for damage	Operations and Maintenance
AA	Aircell Pipe Insulation	1,600	LF	Furnace Rm, W. Unex., Furniture Closet, Storeroom, 2nd FI Girls Tol. - 1937	Chrysotile	TSI	Yes	50	LF	5 ACBM with potential for significant damage	Repair
BB	MJP on Aircell Pipe Insulation	250	LF	Furnace Rm, W. Unex., Furniture	Chrysotile	TSI	Yes	0	LF	5 ACBM with potential for significant	Operations and Maintenance

Chicago Public Schools

School Rogers School
Address 7345 N Washtenaw Avenue

Unit 25141
 Chicago, IL, 60645

Building ID 5630
Region 01

ASBESTOS REINSPECTION FINDINGS AND RECOMMENDATIONS

Management Planner's Review Table II

Managing Environmental Consultant (MEC) GSG Consultants, Inc.

855 W. Adams St., Ste. 200

Phone: (312) 733-6262

Fax: (312) 733-5612

Management Planner's Comments Summarized at the End of the Report

HA Num	Material Description	Material Quantity	Material Units	Material Location	Asbestos Type	Material Category	Friable	Damage Quantity	Damage Units	Damage Category	Response
				Closet, Storeroom, 2nd Fl Girls Tol. - 1937						damage	
CC	Cardboard Pipe Insulation	50	LF	Furnace Room - 1937	Chrysotile	TSI	Yes	0	LF	5 ACBM with potential for significant damage	Operations and Maintenance
DD	MJP on Cardboard	5	LF	Furnace Room - 1937	Chrysotile	TSI	Yes	0	LF	6 ACBM with the potential for damage	Operations and Maintenance
FF	Boiler Packing	700	SF	Furnace Room - 1937	Chrysotile	TSI	Yes	0	SF	5 ACBM with potential for significant damage	Operations and Maintenance
GG	Aircell Pipe Insulation	700	LF	Fan Room, & Air Tunnel - 1955	Chrysotile	TSI	Yes	0	LF	5 ACBM with potential for significant damage	Operations and Maintenance
HH	MJP on Aircell Pipe Insulation	0	LF	Fan Room & Air Tunnel - 1955	Chrysotile	TSI	Yes	0	LF	5 ACBM with potential for significant damage	Operations and Maintenance
II	Aircell Pipe Insulation	1,500	LF	W. Unfinish, Fan Rm, S. Air Tunnel, Boiler Rm, Eng. Corr., (N,E,&W) Unex., Pump Rm - 1952	Chrysotile	TSI	Yes	250	LF	5 ACBM with potential for significant damage	Repair
JJ	MJP on Aircell Pipe Insulation	150	LF	W. Unfinish, Passage, Fan Rm, S. Air Tunnel, Boiler Rm, Eng. Corr., (N,E,&W) Unex., Pump Rm - 1952	Chrysotile	TSI	Yes	0	LF	5 ACBM with potential for significant damage	Operations and Maintenance
KK	Cardboard Pipe Insulation	200	LF	W. Unfin., Engineer Corr., Pump Room, (E,&W) Unexcavated - 1952	Chrysotile	TSI	Yes	0	LF	5 ACBM with potential for significant damage	Operations and Maintenance
LL	MJP on Cardboard Pipe Insulation	20	LF	W. Unfin., Engineer Corr., Pump Room, (N,E,&W) Unexcavated - 1952	Chrysotile	TSI	Yes	0	LF	5 ACBM with potential for significant damage	Operations and Maintenance
MM	Boiler Packing	700	SF	Boiler Room - 1952	Chrysotile	TSI	Yes	0	SF	5 ACBM with potential for significant damage	Operations and Maintenance
NN	MJP on Fiberglass Pipe Insulation	100	LF	West Unfinished Pipespace - 1952	Assumed	TSI	Yes	0	LF	6 ACBM with the potential for damage	Operations and Maintenance

Chicago Public Schools

School Rogers School
Address 7345 N Washtenaw Avenue

Unit 25141
 Chicago, IL, 60645

Building ID 5630
Region 01

ASBESTOS REINSPECTION FINDINGS AND RECOMMENDATIONS

Management Planner's Review Table II

Managing Environmental Consultant (MEC) GSG Consultants, Inc.
 855 W. Adams St., Ste. 200
 Phone: (312) 733-6262

Fax: (312) 733-5612

Management Planner's Comments Summarized at the End of the Report

Review Date	4/15/2013
Manager Planner Name	Arturo Saenz
100-04019	5/15/2013
Manager IDPH License No/Expiration	

HA Number	Management Comments
01	
02	
03	
04	
05	
06	
07	
08	
09	
10	
11	
12	
13	
14	
15	
16	

Chicago Public Schools

School Rogers School
Address 7345 N Washtenaw Avenue

Unit 25141
 Chicago, IL, 60645

Building ID 5630
Region 01

ASBESTOS REINSPECTION FINDINGS AND RECOMMENDATIONS

Management Planner's Review Table II

Managing Environmental Consultant (MEC) GSG Consultants, Inc.

855 W. Adams St., Ste. 200

Phone: (312) 733-6262 Fax: (312) 733-5612

Management Planner's Comments Summarized at the End of the Report

HA Number	Management Comments
17	
18	
19	
20	
21	
22	
23	
24	
25	
26	
27	
30	
31	
32	
33	
34	
35	
36	
37	
37 A	
38	
38A	
39	
40	
41	
42	
43	

Chicago Public Schools

School Rogers School
Address 7345 N Washtenaw Avenue

Unit 25141
 Chicago, IL, 60645

Building ID 5630
Region 01

ASBESTOS REINSPECTION FINDINGS AND RECOMMENDATIONS

Management Planner's Review Table II

Managing Environmental Consultant (MEC) GSG Consultants, Inc.

855 W. Adams St., Ste. 200

Phone: (312) 733-6262

Fax: (312) 733-5612

Management Planner's Comments Summarized at the End of the Report

HA Number	Management Comments
43A	
44	
44A	
45	
45A	
46	
47	
47A	
48	
49	
49A	
50	
51	
51A	
52	
52A	
53	
53A	
54	
54A	
55	
55A	
AA	Repair Damage as soon as possible
BB	
CC	
DD	
FF	

Chicago Public Schools

School Rogers School
Address 7345 N Washtenaw Avenue

Unit 25141
Chicago, IL, 60645

Building ID 5630
Region 01

ASBESTOS REINSPECTION FINDINGS AND RECOMMENDATIONS

Management Planner's Review Table II

Managing Environmental Consultant (MEC) GSG Consultants, Inc.

855 W. Adams St., Ste. 200

Phone: (312) 733-6262

Fax: (312) 733-5612

Management Planner's Comments Summarized at the End of the Report

HA Number	Management Comments
GG	
HH	
II	Repair Damage as soon as possible
JJ	
KK	
LL	
MM	
NN	

Chicago Public Schools

GSG Consultants, Inc.

2013 AHERA REINSPECTION

Inspector Assessment Form (REASSESSMENT)

LEA NAME: **Chicago Public Schools** UNIT NUMBER: **25141** BUIDLING ID: **5630**
CITY/STATE: **Chicago, Illinois** AHERA INSPECTOR: **Panfilo Carrazco**
SCHOOL NAME: **Rogers School** INSPECTION DATE: **3/1/2013**
ADDRESS: **7345 N Washtenaw Avenue** IDPH LICENSE NO: **100-11089**

INFORMATION FROM PREVIOUS INSPECTION

HOMOGENEOUS AREA: **01**
MATERIAL DESCRIPTION: **Hard Coat Plaster**
HISTORICAL AHERA DAMAGE CATEGORY
HISTORICAL DAMAGE REASON:
HISTORICAL RESPONSE ACTION:
ASBESTOS TYPE: **No ACBM** FRIABLE:

RESULTS OF REINSPECTION AND REASSESSMENT

This homogeneous area was reinspected and reassessed in accordance with Section 763.85 and 763.88 of AHERA and it's condition HAS NOT CHANGED when compared to the conditions of the last AHERA reinspection.

The current AHERA DAMAGE CATEGORY is determined to be .

DAMAGE REASON:

DISTURBANCE POTENTIAL:

MATERIAL LOCATION: **Throughout - 1937 Bldg.**

MATERIAL QUANTITY: **0** MATERIAL UNITS:

DAMAGE QUANTITY: DAMAGE UNITS:

COMMENTS:

Inspector's Signature:



Date: **03/01/2013**

Chicago Public Schools

GSG Consultants, Inc.
2013 AHERA REINSPECTION

Management Planner Review Form

LEA NAME: **Chicago Public Schools** UNIT NUMBER: **25141** BUILDING ID: **5630**
CITY/STATE: **Chicago, Illinois** MANAGEMENT PLANNER: **Arturo Saenz**
SCHOOL NAME: **Rogers School** REVIEW DATE: **4/15/2013**
ADDRESS: **7345 N Washtenaw Avenue** IDPH LICENSE NO: **100-11089**

HOMOGENEOUS AREA: **01**
MATERIAL DESCRIPTION: **Hard Coat Plaster**
MATERIAL LOCATION: **Throughout - 1937 Bldg.**
MATERIAL QUANTITY: **0** MATERIAL UNITS:
DAMAGE QUANTITY: DAMAGE UNITS:

In accordance with Sections 763.88 and 763.90 of the Asbestos Hazard Emergency Response Act (AHERA) the LEA must select a management planner to review the results of the inspection and assessment and recommend appropriate response actions. The original inspection of the above identified homogeneous area has been reviewed in accordance with Sections 763.88 and 763.90 with the following recommendations.

The RESPONSE ACTION recommendation is:

Comments:

Management Planner's Signature: _____



Date: **04/15/2013**

Chicago Public Schools

GSG Consultants, Inc.
2013 AHERA REINSPECTION

Inspector Assessment Form (REASSESSMENT)

LEA NAME: **Chicago Public Schools** UNIT NUMBER: **25141** BUIDLING ID: **5630**
CITY/STATE: **Chicago, Illinois** AHERA INSPECTOR: **Panfilo Carrazco**
SCHOOL NAME: **Rogers School** INSPECTION DATE: **3/1/2013**
ADDRESS: **7345 N Washtenaw Avenue** IDPH LICENSE NO: **100-11089**

INFORMATION FROM PREVIOUS INSPECTION

HOMOGENEOUS AREA: **02**
MATERIAL DESCRIPTION: **Hard Coat Plaster**
HISTORICAL AHERA DAMAGE CATEGORY
HISTORICAL DAMAGE REASON:
HISTORICAL RESPONSE ACTION:
ASBESTOS TYPE: **No ACBM** FRIABLE:

RESULTS OF REINSPECTION AND REASSESSMENT

This homogeneous area was reinspected and reassessed in accordance with Section 763.85 and 763.88 of AHERA and it's condition HAS NOT CHANGED when compared to the conditions of the last AHERA reinspection.

The current AHERA DAMAGE CATEGORY is determined to be .

DAMAGE REASON:

DISTURBANCE POTENTIAL:

MATERIAL LOCATION: **Throughout - 1952 Bldg.**

MATERIAL QUANTITY: **0** MATERIAL UNITS:

DAMAGE QUANTITY: DAMAGE UNITS:

COMMENTS:

Inspector's Signature:



Date: **03/01/2013**

Chicago Public Schools

GSG Consultants, Inc.
2013 AHERA REINSPECTION

Management Planner Review Form

LEA NAME: **Chicago Public Schools** UNIT NUMBER: **25141** BUIDLING ID: **5630**
CITY/STATE: **Chicago, Illinois** MANAGEMENT PLANNER: **Arturo Saenz**
SCHOOL NAME: **Rogers School** REVIEW DATE: **4/15/2013**
ADDRESS: **7345 N Washtenaw Avenue** IDPH LICENSE NO: **100-11089**

HOMOGENEOUS AREA: **02**
MATERIAL DESCRIPTION: **Hard Coat Plaster**
MATERIAL LOCATION: **Throughout - 1952 Bldg.**
MATERIAL QUANTITY: **0** MATERIAL UNITS:
DAMAGE QUANTITY: DAMAGE UNITS:

In accordance with Sections 763.88 and 763.90 of the Asbestos Hazard Emergency Response Act (AHERA) the LEA must select a management planner to review the results of the inspection and assessment and recommend appropriate response actions. The original inspection of the above identified homogeneous area has been reviewed in accordance with Sections 763.88 and 763.90 with the following recommendations.

The RESPONSE ACTION recommendation is:

Comments:

Management Planner's Signature: _____



Date: **04/15/2013**

Chicago Public Schools

GSG Consultants, Inc.
2013 AHERA REINSPECTION

Inspector Assessment Form (REASSESSMENT)

LEA NAME: **Chicago Public Schools** UNIT NUMBER: **25141** BUIDLING ID: **5630**
CITY/STATE: **Chicago, Illinois** AHERA INSPECTOR: **Panfilo Carrazco**
SCHOOL NAME: **Rogers School** INSPECTION DATE: **3/1/2013**
ADDRESS: **7345 N Washtenaw Avenue** IDPH LICENSE NO: **100-11089**

INFORMATION FROM PREVIOUS INSPECTION

HOMOGENEOUS AREA: **03**
MATERIAL DESCRIPTION: **Hard Coat Plaster**
HISTORICAL AHERA DAMAGE CATEGORY
HISTORICAL DAMAGE REASON:
HISTORICAL RESPONSE ACTION:
ASBESTOS TYPE: **No ACBM** FRIABLE:

RESULTS OF REINSPECTION AND REASSESSMENT

This homogeneous area was reinspected and reassessed in accordance with Section 763.85 and 763.88 of AHERA and it's condition HAS NOT CHANGED when compared to the conditions of the last AHERA reinspection.

The current AHERA DAMAGE CATEGORY is determined to be .

DAMAGE REASON:

DISTURBANCE POTENTIAL:

MATERIAL LOCATION: **Throughout - 1955 Bldg.**

MATERIAL QUANTITY: **0** MATERIAL UNITS:

DAMAGE QUANTITY: DAMAGE UNITS:

COMMENTS:

Inspector's Signature:



Date: **03/01/2013**

Chicago Public Schools

GSG Consultants, Inc.

2013 AHERA REINSPECTION

Management Planner Review Form

LEA NAME: **Chicago Public Schools** UNIT NUMBER: **25141** BUIDLING ID: **5630**
CITY/STATE: **Chicago, Illinois** MANAGEMENT PLANNER: **Arturo Saenz**
SCHOOL NAME: **Rogers School** REVIEW DATE: **4/15/2013**
ADDRESS: **7345 N Washtenaw Avenue** IDPH LICENSE NO: **100-11089**

HOMOGENEOUS AREA: **03**
MATERIAL DESCRIPTION: **Hard Coat Plaster**
MATERIAL LOCATION: **Throughout - 1955 Bldg.**
MATERIAL QUANTITY: **0** MATERIAL UNITS:
DAMAGE QUANTITY: DAMAGE UNITS:

In accordance with Sections 763.88 and 763.90 of the Asbestos Hazard Emergency Response Act (AHERA) the LEA must select a management planner to review the results of the inspection and assessment and recommend appropriate response actions. The original inspection of the above identified homogeneous area has been reviewed in accordance with Sections 763.88 and 763.90 with the following recommendations.

The RESPONSE ACTION recommendation is:

Comments:

Management Planner's Signature: _____



Date: **04/15/2013**

Chicago Public Schools

GSG Consultants, Inc.
2013 AHERA REINSPECTION

Inspector Assessment Form (REASSESSMENT)

LEA NAME: **Chicago Public Schools** UNIT NUMBER: **25141** BUIDLING ID: **5630**
CITY/STATE: **Chicago, Illinois** AHERA INSPECTOR: **Panfilo Carrazco**
SCHOOL NAME: **Rogers School** INSPECTION DATE: **3/1/2013**
ADDRESS: **7345 N Washtenaw Avenue** IDPH LICENSE NO: **100-11089**

INFORMATION FROM PREVIOUS INSPECTION

HOMOGENEOUS AREA: **04**
MATERIAL DESCRIPTION: **12"x12" Off White w/Beige Streaks VFT**
HISTORICAL AHERA DAMAGE CATEGORY **6 ACBM with the potential for damage**
HISTORICAL DAMAGE REASON:
HISTORICAL RESPONSE ACTION: **Operations and Maintenance**
ASBESTOS TYPE: **Assumed** FRIABLE: **No**

RESULTS OF REINSPECTION AND REASSESSMENT

This homogeneous area was reinspected and reassessed in accordance with Section 763.85 and 763.88 of AHERA and it's condition HAS NOT CHANGED when compared to the conditions of the last AHERA reinspection.

The current AHERA DAMAGE CATEGORY is determined to be **6. ACBM with the potential for damage**

DAMAGE REASON:

DISTURBANCE POTENTIAL: **MODERATE**
MATERIAL LOCATION: **Room 102, & 102 1/2 - 1937 Bldg.**
MATERIAL QUANTITY: **1000** MATERIAL UNITS: **SF**
DAMAGE QUANTITY: DAMAGE UNITS: **SF**
COMMENTS:

Inspector's Signature: _____



Date: 03/01/2013

Chicago Public Schools

GSG Consultants, Inc.
2013 AHERA REINSPECTION

Management Planner Review Form

LEA NAME: **Chicago Public Schools** UNIT NUMBER: **25141** BUIDLING ID: **5630**
CITY/STATE: **Chicago, Illinois** MANAGEMENT PLANNER: **Arturo Saenz**
SCHOOL NAME: **Rogers School** REVIEW DATE: **4/15/2013**
ADDRESS: **7345 N Washtenaw Avenue** IDPH LICENSE NO: **100-11089**

HOMOGENEOUS AREA: **04**
MATERIAL DESCRIPTION: **12"x12" Off White w/Beige Streaks VFT**
MATERIAL LOCATION: **Room 102, & 102 1/2 - 1937 Bldg.**
MATERIAL QUANTITY: **1000** MATERIAL UNITS: **SF**
DAMAGE QUANTITY: **0** DAMAGE UNITS: **SF**

In accordance with Sections 763.88 and 763.90 of the Asbestos Hazard Emergency Response Act (AHERA) the LEA must select a management planner to review the results of the inspection and assessment and recommend appropriate response actions. The original inspection of the above identified homogeneous area has been reviewed in accordance with Sections 763.88 and 763.90 with the following recommendations.

The RESPONSE ACTION recommendation is:

Operations and Maintenance

Comments:

Management Planner's Signature: _____



Date: **04/15/2013**

Chicago Public Schools

GSG Consultants, Inc.
2013 AHERA REINSPECTION

Inspector Assessment Form (REASSESSMENT)

LEA NAME: **Chicago Public Schools** UNIT NUMBER: **25141** BUIDLING ID: **5630**
CITY/STATE: **Chicago, Illinois** AHERA INSPECTOR: **Panfilo Carrazco**
SCHOOL NAME: **Rogers School** INSPECTION DATE: **3/1/2013**
ADDRESS: **7345 N Washtenaw Avenue** IDPH LICENSE NO: **100-11089**

INFORMATION FROM PREVIOUS INSPECTION

HOMOGENEOUS AREA: **05**
MATERIAL DESCRIPTION: **9"x9" Brown VFT**
HISTORICAL AHERA DAMAGE CATEGORY **6 ACBM with the potential for damage**
HISTORICAL DAMAGE REASON:
HISTORICAL RESPONSE ACTION: **Operations and Maintenance**
ASBESTOS TYPE: **Chrysotile** FRIABLE: **No**

RESULTS OF REINSPECTION AND REASSESSMENT

This homogeneous area was reinspected and reassessed in accordance with Section 763.85 and 763.88 of AHERA and it's condition HAS NOT CHANGED when compared to the conditions of the last AHERA reinspection.

The current AHERA DAMAGE CATEGORY is determined to be **6. ACBM with the potential for damage**

DAMAGE REASON:

DISTURBANCE POTENTIAL: **LOW**
MATERIAL LOCATION: **Basement Store Room (Engineer's office) - 1937 Bldg.**
MATERIAL QUANTITY: **430** MATERIAL UNITS: **SF**
DAMAGE QUANTITY: DAMAGE UNITS: **SF**
COMMENTS:

Inspector's Signature: _____



Date: 03/01/2013

Chicago Public Schools

GSG Consultants, Inc. 2013 AHERA REINSPECTION

Management Planner Review Form

LEA NAME: **Chicago Public Schools** UNIT NUMBER: **25141** BUIDLING ID: **5630**
CITY/STATE: **Chicago, Illinois** MANAGEMENT PLANNER: **Arturo Saenz**
SCHOOL NAME: **Rogers School** REVIEW DATE: **4/15/2013**
ADDRESS: **7345 N Washtenaw Avenue** IDPH LICENSE NO: **100-11089**

HOMOGENEOUS AREA: **05**
MATERIAL DESCRIPTION: **9"x9" Brown VFT**
MATERIAL LOCATION: **Basement Store Room (Engineer's office) - 1937 Bldg.**
MATERIAL QUANTITY: **430** MATERIAL UNITS: **SF**
DAMAGE QUANTITY: **0** DAMAGE UNITS: **SF**

In accordance with Sections 763.88 and 763.90 of the Asbestos Hazard Emergency Response Act (AHERA) the LEA must select a management planner to review the results of the inspection and assessment and recommend appropriate response actions. The original inspection of the above identified homogeneous area has been reviewed in accordance with Sections 763.88 and 763.90 with the following recommendations.

The RESPONSE ACTION recommendation is:

Operations and Maintenance

Comments:

Management Planner's Signature: _____



Date: **04/15/2013**

Chicago Public Schools

GSG Consultants, Inc.
2013 AHERA REINSPECTION

Inspector Assessment Form (REASSESSMENT)

LEA NAME: **Chicago Public Schools** UNIT NUMBER: **25141** BUIDLING ID: **5630**
CITY/STATE: **Chicago, Illinois** AHERA INSPECTOR: **Panfilo Carrazco**
SCHOOL NAME: **Rogers School** INSPECTION DATE: **3/1/2013**
ADDRESS: **7345 N Washtenaw Avenue** IDPH LICENSE NO: **100-11089**

INFORMATION FROM PREVIOUS INSPECTION

HOMOGENEOUS AREA: **06**
MATERIAL DESCRIPTION: **12"x12" Off White w/Beige Streaks VFT Mastic**
HISTORICAL AHERA DAMAGE CATEGORY **6 ACBM with the potential for damage**
HISTORICAL DAMAGE REASON:
HISTORICAL RESPONSE ACTION: **Operations and Maintenance**
ASBESTOS TYPE: **Chrysotile** FRIABLE: **No**

RESULTS OF REINSPECTION AND REASSESSMENT

This homogeneous area was reinspected and reassessed in accordance with Section 763.85 and 763.88 of AHERA and it's condition HAS NOT CHANGED when compared to the conditions of the last AHERA reinspection.

The current AHERA DAMAGE CATEGORY is determined to be **6. ACBM with the potential for damage**

DAMAGE REASON:

DISTURBANCE POTENTIAL: **LOW**

MATERIAL LOCATION: **Room 102, 102 1/2 - 1937 Bldg.**

MATERIAL QUANTITY: **1000**

MATERIAL UNITS: **SF**

DAMAGE QUANTITY:

DAMAGE UNITS: **SF**

COMMENTS:

Inspector's Signature: _____



Date: 03/01/2013

Chicago Public Schools

GSG Consultants, Inc.
2013 AHERA REINSPECTION

Management Planner Review Form

LEA NAME: **Chicago Public Schools** UNIT NUMBER: **25141** BUIDLING ID: **5630**
CITY/STATE: **Chicago, Illinois** MANAGEMENT PLANNER: **Arturo Saenz**
SCHOOL NAME: **Rogers School** REVIEW DATE: **4/15/2013**
ADDRESS: **7345 N Washtenaw Avenue** IDPH LICENSE NO: **100-11089**

HOMOGENEOUS AREA: **06**
MATERIAL DESCRIPTION: **12"x12" Off White w/Beige Streaks VFT Mastic**
MATERIAL LOCATION: **Room 102, 102 1/2 - 1937 Bldg.**
MATERIAL QUANTITY: **1000** MATERIAL UNITS: **SF**
DAMAGE QUANTITY: **0** DAMAGE UNITS: **SF**

In accordance with Sections 763.88 and 763.90 of the Asbestos Hazard Emergency Response Act (AHERA) the LEA must select a management planner to review the results of the inspection and assessment and recommend appropriate response actions. The original inspection of the above identified homogeneous area has been reviewed in accordance with Sections 763.88 and 763.90 with the following recommendations.

The RESPONSE ACTION recommendation is:

Operations and Maintenance

Comments:

Management Planner's Signature: _____



Date: **04/15/2013**

Chicago Public Schools

GSG Consultants, Inc.
2013 AHERA REINSPECTION

Inspector Assessment Form (REASSESSMENT)

LEA NAME: **Chicago Public Schools** UNIT NUMBER: **25141** BUIDLING ID: **5630**
CITY/STATE: **Chicago, Illinois** AHERA INSPECTOR: **Panfilo Carrazco**
SCHOOL NAME: **Rogers School** INSPECTION DATE: **3/1/2013**
ADDRESS: **7345 N Washtenaw Avenue** IDPH LICENSE NO: **100-11089**

INFORMATION FROM PREVIOUS INSPECTION

HOMOGENEOUS AREA: **07**
MATERIAL DESCRIPTION: **9"x9" Brown VFT Mastic**
HISTORICAL AHERA DAMAGE CATEGORY **6 ACBM with the potential for damage**
HISTORICAL DAMAGE REASON:
HISTORICAL RESPONSE ACTION: **Operations and Maintenance**
ASBESTOS TYPE: **Chrysotile** FRIABLE: **No**

RESULTS OF REINSPECTION AND REASSESSMENT

This homogeneous area was reinspected and reassessed in accordance with Section 763.85 and 763.88 of AHERA and it's condition HAS NOT CHANGED when compared to the conditions of the last AHERA reinspection.

The current AHERA DAMAGE CATEGORY is determined to be **6. ACBM with the potential for damage**

DAMAGE REASON:

DISTURBANCE POTENTIAL: **LOW**

MATERIAL LOCATION: **Basement Store Room (Engineer's office) - 1937 Bldg.**

MATERIAL QUANTITY: **430** MATERIAL UNITS: **SF**

DAMAGE QUANTITY: DAMAGE UNITS: **SF**

COMMENTS:

Inspector's Signature: _____



Date: **03/01/2013**

Chicago Public Schools

GSG Consultants, Inc.

2013 AHERA REINSPECTION

Management Planner Review Form

LEA NAME: **Chicago Public Schools** UNIT NUMBER: **25141** BUIDLING ID: **5630**
CITY/STATE: **Chicago, Illinois** MANAGEMENT PLANNER: **Arturo Saenz**
SCHOOL NAME: **Rogers School** REVIEW DATE: **4/15/2013**
ADDRESS: **7345 N Washtenaw Avenue** IDPH LICENSE NO: **100-11089**

HOMOGENEOUS AREA: **07**
MATERIAL DESCRIPTION: **9"x9" Brown VFT Mastic**
MATERIAL LOCATION: **Basement Store Room (Engineer's office) - 1937 Bldg.**
MATERIAL QUANTITY: **430** MATERIAL UNITS: **SF**
DAMAGE QUANTITY: **0** DAMAGE UNITS: **SF**

In accordance with Sections 763.88 and 763.90 of the Asbestos Hazard Emergency Response Act (AHERA) the LEA must select a management planner to review the results of the inspection and assessment and recommend appropriate response actions. The original inspection of the above identified homogeneous area has been reviewed in accordance with Sections 763.88 and 763.90 with the following recommendations.

The RESPONSE ACTION recommendation is:

Operations and Maintenance

Comments:

Management Planner's Signature: _____



Date: **04/15/2013**

Chicago Public Schools

GSG Consultants, Inc.
2013 AHERA REINSPECTION

Inspector Assessment Form (REASSESSMENT)

LEA NAME: **Chicago Public Schools** UNIT NUMBER: **25141** BUIDLING ID: **5630**
CITY/STATE: **Chicago, Illinois** AHERA INSPECTOR: **Panfilo Carrazco**
SCHOOL NAME: **Rogers School** INSPECTION DATE: **3/1/2013**
ADDRESS: **7345 N Washtenaw Avenue** IDPH LICENSE NO: **100-11089**

INFORMATION FROM PREVIOUS INSPECTION

HOMOGENEOUS AREA: **08**
MATERIAL DESCRIPTION: **12"x12" White w/Gray Splotches VFT**
HISTORICAL AHERA DAMAGE CATEGORY **6 ACBM with the potential for damage**
HISTORICAL DAMAGE REASON:
HISTORICAL RESPONSE ACTION: **Operations and Maintenance**
ASBESTOS TYPE: **Assumed** FRIABLE: **No**

RESULTS OF REINSPECTION AND REASSESSMENT

This homogeneous area was reinspected and reassessed in accordance with Section 763.85 and 763.88 of AHERA and it's condition HAS NOT CHANGED when compared to the conditions of the last AHERA reinspection.

The current AHERA DAMAGE CATEGORY is determined to be **6. ACBM with the potential for damage**

DAMAGE REASON:

DISTURBANCE POTENTIAL: **MODERATE**
MATERIAL LOCATION: **1st Floor Hallway - 1937 Bldg.**
MATERIAL QUANTITY: **1600** MATERIAL UNITS: **SF**
DAMAGE QUANTITY: DAMAGE UNITS: **SF**
COMMENTS:

Inspector's Signature: _____



Date: 03/01/2013

Chicago Public Schools

GSG Consultants, Inc.
2013 AHERA REINSPECTION

Management Planner Review Form

LEA NAME: **Chicago Public Schools** UNIT NUMBER: **25141** BUIDLING ID: **5630**
CITY/STATE: **Chicago, Illinois** MANAGEMENT PLANNER: **Arturo Saenz**
SCHOOL NAME: **Rogers School** REVIEW DATE: **4/15/2013**
ADDRESS: **7345 N Washtenaw Avenue** IDPH LICENSE NO: **100-11089**

HOMOGENEOUS AREA: **08**
MATERIAL DESCRIPTION: **12"x12" White w/Gray Splotches VFT**
MATERIAL LOCATION: **1st Floor Hallway - 1937 Bldg.**
MATERIAL QUANTITY: **1600** MATERIAL UNITS: **SF**
DAMAGE QUANTITY: **0** DAMAGE UNITS: **SF**

In accordance with Sections 763.88 and 763.90 of the Asbestos Hazard Emergency Response Act (AHERA) the LEA must select a management planner to review the results of the inspection and assessment and recommend appropriate response actions. The original inspection of the above identified homogeneous area has been reviewed in accordance with Sections 763.88 and 763.90 with the following recommendations.

The RESPONSE ACTION recommendation is:

Operations and Maintenance

Comments:

Management Planner's Signature: _____



Date: **04/15/2013**

Chicago Public Schools

GSG Consultants, Inc.
2013 AHERA REINSPECTION

Inspector Assessment Form (REASSESSMENT)

LEA NAME: **Chicago Public Schools** UNIT NUMBER: **25141** BUIDLING ID: **5630**
CITY/STATE: **Chicago, Illinois** AHERA INSPECTOR: **Panfilo Carrazco**
SCHOOL NAME: **Rogers School** INSPECTION DATE: **3/1/2013**
ADDRESS: **7345 N Washtenaw Avenue** IDPH LICENSE NO: **100-11089**

INFORMATION FROM PREVIOUS INSPECTION

HOMOGENEOUS AREA: **09**
MATERIAL DESCRIPTION: **12"x12" White w/Gray Splotches VFT Mastic**
HISTORICAL AHERA DAMAGE CATEGORY **6 ACBM with the potential for damage**
HISTORICAL DAMAGE REASON:
HISTORICAL RESPONSE ACTION: **Operations and Maintenance**
ASBESTOS TYPE: **Assumed** FRIABLE: **No**

RESULTS OF REINSPECTION AND REASSESSMENT

This homogeneous area was reinspected and reassessed in accordance with Section 763.85 and 763.88 of AHERA and it's condition HAS NOT CHANGED when compared to the conditions of the last AHERA reinspection.

The current AHERA DAMAGE CATEGORY is determined to be **6. ACBM with the potential for damage**

DAMAGE REASON:

DISTURBANCE POTENTIAL: **LOW**
MATERIAL LOCATION: **1st Floor Hallway - 1937 Bldg.**
MATERIAL QUANTITY: **1600** MATERIAL UNITS: **SF**
DAMAGE QUANTITY: DAMAGE UNITS: **SF**

COMMENTS:

Inspector's Signature: _____



Date: 03/01/2013

Chicago Public Schools

GSG Consultants, Inc.
2013 AHERA REINSPECTION

Management Planner Review Form

LEA NAME: **Chicago Public Schools** UNIT NUMBER: **25141** BUIDLING ID: **5630**
CITY/STATE: **Chicago, Illinois** MANAGEMENT PLANNER: **Arturo Saenz**
SCHOOL NAME: **Rogers School** REVIEW DATE: **4/15/2013**
ADDRESS: **7345 N Washtenaw Avenue** IDPH LICENSE NO: **100-11089**

HOMOGENEOUS AREA: **09**
MATERIAL DESCRIPTION: **12"x12" White w/Gray Splotches VFT Mastic**
MATERIAL LOCATION: **1st Floor Hallway - 1937 Bldg.**
MATERIAL QUANTITY: **1600** MATERIAL UNITS: **SF**
DAMAGE QUANTITY: **0** DAMAGE UNITS: **SF**

In accordance with Sections 763.88 and 763.90 of the Asbestos Hazard Emergency Response Act (AHERA) the LEA must select a management planner to review the results of the inspection and assessment and recommend appropriate response actions. The original inspection of the above identified homogeneous area has been reviewed in accordance with Sections 763.88 and 763.90 with the following recommendations.

The RESPONSE ACTION recommendation is:

Operations and Maintenance

Comments:

Management Planner's Signature: _____



Date: **04/15/2013**

Chicago Public Schools

GSG Consultants, Inc.
2013 AHERA REINSPECTION

Inspector Assessment Form (REASSESSMENT)

LEA NAME: **Chicago Public Schools** UNIT NUMBER: **25141** BUIDLING ID: **5630**
CITY/STATE: **Chicago, Illinois** AHERA INSPECTOR: **Panfilo Carrazco**
SCHOOL NAME: **Rogers School** INSPECTION DATE: **3/1/2013**
ADDRESS: **7345 N Washtenaw Avenue** IDPH LICENSE NO: **100-11089**

INFORMATION FROM PREVIOUS INSPECTION

HOMOGENEOUS AREA: **10**
MATERIAL DESCRIPTION: **9"x9" Marble Brown VFT**
HISTORICAL AHERA DAMAGE CATEGORY **6 ACBM with the potential for damage**
HISTORICAL DAMAGE REASON:
HISTORICAL RESPONSE ACTION: **Operations and Maintenance**
ASBESTOS TYPE: **Chrysotile** FRIABLE: **No**

RESULTS OF REINSPECTION AND REASSESSMENT

This homogeneous area was reinspected and reassessed in accordance with Section 763.85 and 763.88 of AHERA and it's condition HAS NOT CHANGED when compared to the conditions of the last AHERA reinspection.

The current AHERA DAMAGE CATEGORY is determined to be **6. ACBM with the potential for damage**

DAMAGE REASON:

DISTURBANCE POTENTIAL: **LOW**

MATERIAL LOCATION: **Furnace Room Closet - 1937 Bldg.**

MATERIAL QUANTITY: **550**

MATERIAL UNITS: **SF**

DAMAGE QUANTITY:

DAMAGE UNITS: **SF**

COMMENTS:

Inspector's Signature: _____



Date: 03/01/2013

Chicago Public Schools

GSG Consultants, Inc.

2013 AHERA REINSPECTION

Management Planner Review Form

LEA NAME: **Chicago Public Schools** UNIT NUMBER: **25141** BUIDLING ID: **5630**
CITY/STATE: **Chicago, Illinois** MANAGEMENT PLANNER: **Arturo Saenz**
SCHOOL NAME: **Rogers School** REVIEW DATE: **4/15/2013**
ADDRESS: **7345 N Washtenaw Avenue** IDPH LICENSE NO: **100-11089**

HOMOGENEOUS AREA: **10**
MATERIAL DESCRIPTION: **9"x9" Marble Brown VFT**
MATERIAL LOCATION: **Furnace Room Closet - 1937 Bldg.**
MATERIAL QUANTITY: **550** MATERIAL UNITS: **SF**
DAMAGE QUANTITY: **0** DAMAGE UNITS: **SF**

In accordance with Sections 763.88 and 763.90 of the Asbestos Hazard Emergency Response Act (AHERA) the LEA must select a management planner to review the results of the inspection and assessment and recommend appropriate response actions. The original inspection of the above identified homogeneous area has been reviewed in accordance with Sections 763.88 and 763.90 with the following recommendations.

The RESPONSE ACTION recommendation is:

Operations and Maintenance

Comments:

Management Planner's Signature: _____



Date: **04/15/2013**

Chicago Public Schools

GSG Consultants, Inc.
2013 AHERA REINSPECTION

Inspector Assessment Form (REASSESSMENT)

LEA NAME: **Chicago Public Schools** UNIT NUMBER: **25141** BUIDLING ID: **5630**
CITY/STATE: **Chicago, Illinois** AHERA INSPECTOR: **Panfilo Carrazco**
SCHOOL NAME: **Rogers School** INSPECTION DATE: **3/1/2013**
ADDRESS: **7345 N Washtenaw Avenue** IDPH LICENSE NO: **100-11089**

INFORMATION FROM PREVIOUS INSPECTION

HOMOGENEOUS AREA: **11**
MATERIAL DESCRIPTION: **9"x9" Marble Brown VFT Mastic**
HISTORICAL AHERA DAMAGE CATEGORY **6 ACBM with the potential for damage**
HISTORICAL DAMAGE REASON:
HISTORICAL RESPONSE ACTION: **Operations and Maintenance**
ASBESTOS TYPE: **Chrysotile** FRIABLE: **No**

RESULTS OF REINSPECTION AND REASSESSMENT

This homogeneous area was reinspected and reassessed in accordance with Section 763.85 and 763.88 of AHERA and it's condition HAS NOT CHANGED when compared to the conditions of the last AHERA reinspection.

The current AHERA DAMAGE CATEGORY is determined to be **6. ACBM with the potential for damage**

DAMAGE REASON:

DISTURBANCE POTENTIAL: **LOW**

MATERIAL LOCATION: **Furnace Room Closet - 1937 Bldg.**

MATERIAL QUANTITY: **550**

MATERIAL UNITS: **SF**

DAMAGE QUANTITY:

DAMAGE UNITS: **SF**

COMMENTS:

Inspector's Signature: _____



Date: 03/01/2013

Chicago Public Schools

GSG Consultants, Inc.

2013 AHERA REINSPECTION

Management Planner Review Form

LEA NAME: **Chicago Public Schools** UNIT NUMBER: **25141** BUIDLING ID: **5630**
CITY/STATE: **Chicago, Illinois** MANAGEMENT PLANNER: **Arturo Saenz**
SCHOOL NAME: **Rogers School** REVIEW DATE: **4/15/2013**
ADDRESS: **7345 N Washtenaw Avenue** IDPH LICENSE NO: **100-11089**

HOMOGENEOUS AREA: **11**
MATERIAL DESCRIPTION: **9"x9" Marble Brown VFT Mastic**
MATERIAL LOCATION: **Furnace Room Closet - 1937 Bldg.**
MATERIAL QUANTITY: **550** MATERIAL UNITS: **SF**
DAMAGE QUANTITY: **0** DAMAGE UNITS: **SF**

In accordance with Sections 763.88 and 763.90 of the Asbestos Hazard Emergency Response Act (AHERA) the LEA must select a management planner to review the results of the inspection and assessment and recommend appropriate response actions. The original inspection of the above identified homogeneous area has been reviewed in accordance with Sections 763.88 and 763.90 with the following recommendations.

The RESPONSE ACTION recommendation is:

Operations and Maintenance

Comments:

Management Planner's Signature: _____



Date: **04/15/2013**

Chicago Public Schools

GSG Consultants, Inc.
2013 AHERA REINSPECTION

Inspector Assessment Form (REASSESSMENT)

LEA NAME: **Chicago Public Schools** UNIT NUMBER: **25141** BUIDLING ID: **5630**
CITY/STATE: **Chicago, Illinois** AHERA INSPECTOR: **Panfilo Carrazco**
SCHOOL NAME: **Rogers School** INSPECTION DATE: **3/1/2013**
ADDRESS: **7345 N Washtenaw Avenue** IDPH LICENSE NO: **100-11089**

INFORMATION FROM PREVIOUS INSPECTION

HOMOGENEOUS AREA: **12**
MATERIAL DESCRIPTION: **12"x12" Off White w/Beige Streaks VFT**
HISTORICAL AHERA DAMAGE CATEGORY **6 ACBM with the potential for damage**
HISTORICAL DAMAGE REASON:
HISTORICAL RESPONSE ACTION: **Operations and Maintenance**
ASBESTOS TYPE: **Assumed** FRIABLE: **No**

RESULTS OF REINSPECTION AND REASSESSMENT

This homogeneous area was reinspected and reassessed in accordance with Section 763.85 and 763.88 of AHERA and it's condition HAS NOT CHANGED when compared to the conditions of the last AHERA reinspection.

The current AHERA DAMAGE CATEGORY is determined to be **6. ACBM with the potential for damage**

DAMAGE REASON:

DISTURBANCE POTENTIAL: **MODERATE**

MATERIAL LOCATION: **2nd Floor Workroom, Teacher's Restroom & Room 204 - 1937 Bldg.**

MATERIAL QUANTITY: **900** MATERIAL UNITS: **SF**

DAMAGE QUANTITY: DAMAGE UNITS: **SF**

COMMENTS:

Inspector's Signature: _____



Date: 03/01/2013

Chicago Public Schools

GSG Consultants, Inc.
2013 AHERA REINSPECTION

Management Planner Review Form

LEA NAME: **Chicago Public Schools** UNIT NUMBER: **25141** BUIDLING ID: **5630**
CITY/STATE: **Chicago, Illinois** MANAGEMENT PLANNER: **Arturo Saenz**
SCHOOL NAME: **Rogers School** REVIEW DATE: **4/15/2013**
ADDRESS: **7345 N Washtenaw Avenue** IDPH LICENSE NO: **100-11089**

HOMOGENEOUS AREA: **12**
MATERIAL DESCRIPTION: **12"x12" Off White w/Beige Streaks VFT**
MATERIAL LOCATION: **2nd Floor Workroom, Teacher's Restroom & Room 204 - 1937 Bldg.**
MATERIAL QUANTITY: **900** MATERIAL UNITS: **SF**
DAMAGE QUANTITY: **0** DAMAGE UNITS: **SF**

In accordance with Sections 763.88 and 763.90 of the Asbestos Hazard Emergency Response Act (AHERA) the LEA must select a management planner to review the results of the inspection and assessment and recommend appropriate response actions. The original inspection of the above identified homogeneous area has been reviewed in accordance with Sections 763.88 and 763.90 with the following recommendations.

The RESPONSE ACTION recommendation is:

Operations and Maintenance

Comments:

Management Planner's Signature: _____



Date: **04/15/2013**

Chicago Public Schools

GSG Consultants, Inc.
2013 AHERA REINSPECTION

Inspector Assessment Form (REASSESSMENT)

LEA NAME: **Chicago Public Schools** UNIT NUMBER: **25141** BUIDLING ID: **5630**
CITY/STATE: **Chicago, Illinois** AHERA INSPECTOR: **Panfilo Carrazco**
SCHOOL NAME: **Rogers School** INSPECTION DATE: **3/1/2013**
ADDRESS: **7345 N Washtenaw Avenue** IDPH LICENSE NO: **100-11089**

INFORMATION FROM PREVIOUS INSPECTION

HOMOGENEOUS AREA: **13**
MATERIAL DESCRIPTION: **12"x12" Off White w/Beige Streaks VFT Mastic**
HISTORICAL AHERA DAMAGE CATEGORY **6 ACBM with the potential for damage**
HISTORICAL DAMAGE REASON:
HISTORICAL RESPONSE ACTION: **Operations and Maintenance**
ASBESTOS TYPE: **Assumed** FRIABLE: **No**

RESULTS OF REINSPECTION AND REASSESSMENT

This homogeneous area was reinspected and reassessed in accordance with Section 763.85 and 763.88 of AHERA and it's condition HAS NOT CHANGED when compared to the conditions of the last AHERA reinspection.

The current AHERA DAMAGE CATEGORY is determined to be **6. ACBM with the potential for damage**

DAMAGE REASON:

DISTURBANCE POTENTIAL: **LOW**
MATERIAL LOCATION: **2nd Floor Workroom, Teacher's Restroom & Room 204 - 1937 Bldg.**
MATERIAL QUANTITY: **900** MATERIAL UNITS: **SF**
DAMAGE QUANTITY: DAMAGE UNITS: **SF**

COMMENTS:

Inspector's Signature: _____



Date: 03/01/2013

Chicago Public Schools

GSG Consultants, Inc.
2013 AHERA REINSPECTION

Management Planner Review Form

LEA NAME: **Chicago Public Schools** UNIT NUMBER: **25141** BUIDLING ID: **5630**
CITY/STATE: **Chicago, Illinois** MANAGEMENT PLANNER: **Arturo Saenz**
SCHOOL NAME: **Rogers School** REVIEW DATE: **4/15/2013**
ADDRESS: **7345 N Washtenaw Avenue** IDPH LICENSE NO: **100-11089**

HOMOGENEOUS AREA: **13**
MATERIAL DESCRIPTION: **12"x12" Off White w/Beige Streaks VFT Mastic**
MATERIAL LOCATION: **2nd Floor Workroom, Teacher's Restroom & Room 204 - 1937 Bldg.**
MATERIAL QUANTITY: **900** MATERIAL UNITS: **SF**
DAMAGE QUANTITY: **0** DAMAGE UNITS: **SF**

In accordance with Sections 763.88 and 763.90 of the Asbestos Hazard Emergency Response Act (AHERA) the LEA must select a management planner to review the results of the inspection and assessment and recommend appropriate response actions. The original inspection of the above identified homogeneous area has been reviewed in accordance with Sections 763.88 and 763.90 with the following recommendations.

The RESPONSE ACTION recommendation is:

Operations and Maintenance

Comments:

Management Planner's Signature: _____



Date: **04/15/2013**

Chicago Public Schools

GSG Consultants, Inc.
2013 AHERA REINSPECTION

Inspector Assessment Form (REASSESSMENT)

LEA NAME: **Chicago Public Schools** UNIT NUMBER: **25141** BUIDLING ID: **5630**
CITY/STATE: **Chicago, Illinois** AHERA INSPECTOR: **Panfilo Carrazco**
SCHOOL NAME: **Rogers School** INSPECTION DATE: **3/1/2013**
ADDRESS: **7345 N Washtenaw Avenue** IDPH LICENSE NO: **100-11089**

INFORMATION FROM PREVIOUS INSPECTION

HOMOGENEOUS AREA: **14**
MATERIAL DESCRIPTION: **12"x12" Tan VFT**
HISTORICAL AHERA DAMAGE CATEGORY **6 ACBM with the potential for damage**
HISTORICAL DAMAGE REASON:
HISTORICAL RESPONSE ACTION: **Operations and Maintenance**
ASBESTOS TYPE: **Assumed** FRIABLE: **No**

RESULTS OF REINSPECTION AND REASSESSMENT

This homogeneous area was reinspected and reassessed in accordance with Section 763.85 and 763.88 of AHERA and it's condition HAS NOT CHANGED when compared to the conditions of the last AHERA reinspection.

The current AHERA DAMAGE CATEGORY is determined to be **6. ACBM with the potential for damage**

DAMAGE REASON:

DISTURBANCE POTENTIAL: **MODERATE**

MATERIAL LOCATION: **2nd Floor Hallway - 1937 Bldg.**

MATERIAL QUANTITY: **1500**

MATERIAL UNITS: **SF**

DAMAGE QUANTITY:

DAMAGE UNITS: **SF**

COMMENTS:

Inspector's Signature: _____



Date: 03/01/2013

Chicago Public Schools

GSG Consultants, Inc.

2013 AHERA REINSPECTION

Management Planner Review Form

LEA NAME: **Chicago Public Schools** UNIT NUMBER: **25141** BUIDLING ID: **5630**
CITY/STATE: **Chicago, Illinois** MANAGEMENT PLANNER: **Arturo Saenz**
SCHOOL NAME: **Rogers School** REVIEW DATE: **4/15/2013**
ADDRESS: **7345 N Washtenaw Avenue** IDPH LICENSE NO: **100-11089**

HOMOGENEOUS AREA: **14**
MATERIAL DESCRIPTION: **12"x12" Tan VFT**
MATERIAL LOCATION: **2nd Floor Hallway - 1937 Bldg.**
MATERIAL QUANTITY: **1500** MATERIAL UNITS: **SF**
DAMAGE QUANTITY: **0** DAMAGE UNITS: **SF**

In accordance with Sections 763.88 and 763.90 of the Asbestos Hazard Emergency Response Act (AHERA) the LEA must select a management planner to review the results of the inspection and assessment and recommend appropriate response actions. The original inspection of the above identified homogeneous area has been reviewed in accordance with Sections 763.88 and 763.90 with the following recommendations.

The RESPONSE ACTION recommendation is:

Operations and Maintenance

Comments:

Management Planner's Signature: _____



Date: **04/15/2013**

Chicago Public Schools

GSG Consultants, Inc.
2013 AHERA REINSPECTION

Inspector Assessment Form (REASSESSMENT)

LEA NAME: **Chicago Public Schools** UNIT NUMBER: **25141** BUIDLING ID: **5630**
CITY/STATE: **Chicago, Illinois** AHERA INSPECTOR: **Panfilo Carrazco**
SCHOOL NAME: **Rogers School** INSPECTION DATE: **3/1/2013**
ADDRESS: **7345 N Washtenaw Avenue** IDPH LICENSE NO: **100-11089**

INFORMATION FROM PREVIOUS INSPECTION

HOMOGENEOUS AREA: **15**
MATERIAL DESCRIPTION: **12"x12" Tan VFT Mastic**
HISTORICAL AHERA DAMAGE CATEGORY **6 ACBM with the potential for damage**
HISTORICAL DAMAGE REASON:
HISTORICAL RESPONSE ACTION: **Operations and Maintenance**
ASBESTOS TYPE: **Assumed** FRIABLE: **No**

RESULTS OF REINSPECTION AND REASSESSMENT

This homogeneous area was reinspected and reassessed in accordance with Section 763.85 and 763.88 of AHERA and it's condition HAS NOT CHANGED when compared to the conditions of the last AHERA reinspection.

The current AHERA DAMAGE CATEGORY is determined to be **6. ACBM with the potential for damage**

DAMAGE REASON:

DISTURBANCE POTENTIAL: **LOW**
MATERIAL LOCATION: **2nd Floor Hallway - 1937 Bldg.**
MATERIAL QUANTITY: **1500** MATERIAL UNITS: **SF**
DAMAGE QUANTITY: DAMAGE UNITS: **SF**

COMMENTS:

Inspector's Signature: _____



Date: 03/01/2013

Chicago Public Schools

GSG Consultants, Inc. 2013 AHERA REINSPECTION

Management Planner Review Form

LEA NAME: **Chicago Public Schools** UNIT NUMBER: **25141** BUIDLING ID: **5630**
CITY/STATE: **Chicago, Illinois** MANAGEMENT PLANNER: **Arturo Saenz**
SCHOOL NAME: **Rogers School** REVIEW DATE: **4/15/2013**
ADDRESS: **7345 N Washtenaw Avenue** IDPH LICENSE NO: **100-11089**

HOMOGENEOUS AREA: **15**
MATERIAL DESCRIPTION: **12"x12" Tan VFT Mastic**
MATERIAL LOCATION: **2nd Floor Hallway - 1937 Bldg.**
MATERIAL QUANTITY: **1500** MATERIAL UNITS: **SF**
DAMAGE QUANTITY: **0** DAMAGE UNITS: **SF**

In accordance with Sections 763.88 and 763.90 of the Asbestos Hazard Emergency Response Act (AHERA) the LEA must select a management planner to review the results of the inspection and assessment and recommend appropriate response actions. The original inspection of the above identified homogeneous area has been reviewed in accordance with Sections 763.88 and 763.90 with the following recommendations.

The RESPONSE ACTION recommendation is:

Operations and Maintenance

Comments:

Management Planner's Signature: _____



Date: **04/15/2013**

Chicago Public Schools

GSG Consultants, Inc.
2013 AHERA REINSPECTION

Inspector Assessment Form (REASSESSMENT)

LEA NAME: **Chicago Public Schools** UNIT NUMBER: **25141** BUIDLING ID: **5630**
CITY/STATE: **Chicago, Illinois** AHERA INSPECTOR: **Panfilo Carrazco**
SCHOOL NAME: **Rogers School** INSPECTION DATE: **3/1/2013**
ADDRESS: **7345 N Washtenaw Avenue** IDPH LICENSE NO: **100-11089**

INFORMATION FROM PREVIOUS INSPECTION

HOMOGENEOUS AREA: **16**
MATERIAL DESCRIPTION: **12"x12" Gray w/White & Brown Streaks VFT**
HISTORICAL AHERA DAMAGE CATEGORY **6 ACBM with the potential for damage**
HISTORICAL DAMAGE REASON:
HISTORICAL RESPONSE ACTION: **Operations and Maintenance**
ASBESTOS TYPE: **Assumed** FRIABLE: **No**

RESULTS OF REINSPECTION AND REASSESSMENT

This homogeneous area was reinspected and reassessed in accordance with Section 763.85 and 763.88 of AHERA and it's condition HAS NOT CHANGED when compared to the conditions of the last AHERA reinspection.

The current AHERA DAMAGE CATEGORY is determined to be **6. ACBM with the potential for damage**

DAMAGE REASON:

DISTURBANCE POTENTIAL: **MODERATE**

MATERIAL LOCATION: **Gymnasium - 1952 Bldg.**

MATERIAL QUANTITY: **1500**

MATERIAL UNITS: **SF**

DAMAGE QUANTITY:

DAMAGE UNITS: **SF**

COMMENTS:

Inspector's Signature: _____



Date: 03/01/2013

Chicago Public Schools

GSG Consultants, Inc. 2013 AHERA REINSPECTION

Management Planner Review Form

LEA NAME: **Chicago Public Schools** UNIT NUMBER: **25141** BUIDLING ID: **5630**
CITY/STATE: **Chicago, Illinois** MANAGEMENT PLANNER: **Arturo Saenz**
SCHOOL NAME: **Rogers School** REVIEW DATE: **4/15/2013**
ADDRESS: **7345 N Washtenaw Avenue** IDPH LICENSE NO: **100-11089**

HOMOGENEOUS AREA: **16**
MATERIAL DESCRIPTION: **12"x12" Gray w/White & Brown Streaks VFT**
MATERIAL LOCATION: **Gymnasium - 1952 Bldg.**
MATERIAL QUANTITY: **1500** MATERIAL UNITS: **SF**
DAMAGE QUANTITY: **0** DAMAGE UNITS: **SF**

In accordance with Sections 763.88 and 763.90 of the Asbestos Hazard Emergency Response Act (AHERA) the LEA must select a management planner to review the results of the inspection and assessment and recommend appropriate response actions. The original inspection of the above identified homogeneous area has been reviewed in accordance with Sections 763.88 and 763.90 with the following recommendations.

The RESPONSE ACTION recommendation is:

Operations and Maintenance

Comments:

Management Planner's Signature: _____



Date: **04/15/2013**

Chicago Public Schools

GSG Consultants, Inc.
2013 AHERA REINSPECTION

Inspector Assessment Form (REASSESSMENT)

LEA NAME: **Chicago Public Schools** UNIT NUMBER: **25141** BUIDLING ID: **5630**
CITY/STATE: **Chicago, Illinois** AHERA INSPECTOR: **Panfilo Carrazco**
SCHOOL NAME: **Rogers School** INSPECTION DATE: **3/1/2013**
ADDRESS: **7345 N Washtenaw Avenue** IDPH LICENSE NO: **100-11089**

INFORMATION FROM PREVIOUS INSPECTION

HOMOGENEOUS AREA: **17**
MATERIAL DESCRIPTION: **12"x12" Gray w/White & Brown Streaks VFT Mastic**
HISTORICAL AHERA DAMAGE CATEGORY **6 ACBM with the potential for damage**
HISTORICAL DAMAGE REASON:
HISTORICAL RESPONSE ACTION: **Operations and Maintenance**
ASBESTOS TYPE: **Chrysotile** FRIABLE: **No**

RESULTS OF REINSPECTION AND REASSESSMENT

This homogeneous area was reinspected and reassessed in accordance with Section 763.85 and 763.88 of AHERA and it's condition HAS NOT CHANGED when compared to the conditions of the last AHERA reinspection.

The current AHERA DAMAGE CATEGORY is determined to be **6. ACBM with the potential for damage**

DAMAGE REASON:

DISTURBANCE POTENTIAL: **LOW**
MATERIAL LOCATION: **Gymnasium - 1952 Bldg.**
MATERIAL QUANTITY: **5100** MATERIAL UNITS: **SF**
DAMAGE QUANTITY: DAMAGE UNITS: **SF**
COMMENTS:

Inspector's Signature: _____



Date: 03/01/2013

Chicago Public Schools

GSG Consultants, Inc.
2013 AHERA REINSPECTION

Management Planner Review Form

LEA NAME: **Chicago Public Schools** UNIT NUMBER: **25141** BUIDLING ID: **5630**
CITY/STATE: **Chicago, Illinois** MANAGEMENT PLANNER: **Arturo Saenz**
SCHOOL NAME: **Rogers School** REVIEW DATE: **4/15/2013**
ADDRESS: **7345 N Washtenaw Avenue** IDPH LICENSE NO: **100-11089**

HOMOGENEOUS AREA: **17**
MATERIAL DESCRIPTION: **12"x12" Gray w/White & Brown Streaks VFT Mastic**
MATERIAL LOCATION: **Gymnasium - 1952 Bldg.**
MATERIAL QUANTITY: **5100** MATERIAL UNITS: **SF**
DAMAGE QUANTITY: **0** DAMAGE UNITS: **SF**

In accordance with Sections 763.88 and 763.90 of the Asbestos Hazard Emergency Response Act (AHERA) the LEA must select a management planner to review the results of the inspection and assessment and recommend appropriate response actions. The original inspection of the above identified homogeneous area has been reviewed in accordance with Sections 763.88 and 763.90 with the following recommendations.

The RESPONSE ACTION recommendation is:

Operations and Maintenance

Comments:

Management Planner's Signature: _____



Date: **04/15/2013**

Chicago Public Schools

GSG Consultants, Inc.
2013 AHERA REINSPECTION

Inspector Assessment Form (REASSESSMENT)

LEA NAME: **Chicago Public Schools** UNIT NUMBER: **25141** BUIDLING ID: **5630**
CITY/STATE: **Chicago, Illinois** AHERA INSPECTOR: **Panfilo Carrazco**
SCHOOL NAME: **Rogers School** INSPECTION DATE: **3/1/2013**
ADDRESS: **7345 N Washtenaw Avenue** IDPH LICENSE NO: **100-11089**

INFORMATION FROM PREVIOUS INSPECTION

HOMOGENEOUS AREA: **18**
MATERIAL DESCRIPTION: **12"x12" Bone White VFT - NOT OBSERVED**
HISTORICAL AHERA DAMAGE CATEGORY **6 ACBM with the potential for damage**
HISTORICAL DAMAGE REASON:
HISTORICAL RESPONSE ACTION: **Operations and Maintenance**
ASBESTOS TYPE: **Assumed** FRIABLE: **No**

RESULTS OF REINSPECTION AND REASSESSMENT

This homogeneous area was reinspected and reassessed in accordance with Section 763.85 and 763.88 of AHERA and it's condition HAS NOT CHANGED when compared to the conditions of the last AHERA reinspection.

The current AHERA DAMAGE CATEGORY is determined to be **6. ACBM with the potential for damage**

DAMAGE REASON:

DISTURBANCE POTENTIAL: **MODERATE**
MATERIAL LOCATION: **Assembly Hall - 1952 Bldg. - NOT OBSERVED**
MATERIAL QUANTITY: **5800** MATERIAL UNITS: **SF**
DAMAGE QUANTITY: DAMAGE UNITS: **SF**
COMMENTS: **NOT OBSERVED**

Inspector's Signature: _____



Date: 03/01/2013

Chicago Public Schools

GSG Consultants, Inc. 2013 AHERA REINSPECTION

Management Planner Review Form

LEA NAME: **Chicago Public Schools** UNIT NUMBER: **25141** BUIDLING ID: **5630**
CITY/STATE: **Chicago, Illinois** MANAGEMENT PLANNER: **Arturo Saenz**
SCHOOL NAME: **Rogers School** REVIEW DATE: **4/15/2013**
ADDRESS: **7345 N Washtenaw Avenue** IDPH LICENSE NO: **100-11089**

HOMOGENEOUS AREA: **18**
MATERIAL DESCRIPTION: **12"x12" Bone White VFT - NOT OBSERVED**
MATERIAL LOCATION: **Assembly Hall - 1952 Bldg. - NOT OBSERVED**
MATERIAL QUANTITY: **5800** MATERIAL UNITS: **SF**
DAMAGE QUANTITY: **0** DAMAGE UNITS: **SF**

In accordance with Sections 763.88 and 763.90 of the Asbestos Hazard Emergency Response Act (AHERA) the LEA must select a management planner to review the results of the inspection and assessment and recommend appropriate response actions. The original inspection of the above identified homogeneous area has been reviewed in accordance with Sections 763.88 and 763.90 with the following recommendations.

The RESPONSE ACTION recommendation is:

Operations and Maintenance

Comments:

Management Planner's Signature: _____



Date: **04/15/2013**

Chicago Public Schools

GSG Consultants, Inc.
2013 AHERA REINSPECTION

Inspector Assessment Form (REASSESSMENT)

LEA NAME: **Chicago Public Schools** UNIT NUMBER: **25141** BUIDLING ID: **5630**
CITY/STATE: **Chicago, Illinois** AHERA INSPECTOR: **Panfilo Carrazco**
SCHOOL NAME: **Rogers School** INSPECTION DATE: **3/1/2013**
ADDRESS: **7345 N Washtenaw Avenue** IDPH LICENSE NO: **100-11089**

INFORMATION FROM PREVIOUS INSPECTION

HOMOGENEOUS AREA: **19**
MATERIAL DESCRIPTION: **12"x12" Bone White VFT Mastic - NOT OBSERVED**
HISTORICAL AHERA DAMAGE CATEGORY **6 ACBM with the potential for damage**
HISTORICAL DAMAGE REASON:
HISTORICAL RESPONSE ACTION: **Operations and Maintenance**
ASBESTOS TYPE: **Chrysotile** FRIABLE: **No**

RESULTS OF REINSPECTION AND REASSESSMENT

This homogeneous area was reinspected and reassessed in accordance with Section 763.85 and 763.88 of AHERA and it's condition HAS NOT CHANGED when compared to the conditions of the last AHERA reinspection.

The current AHERA DAMAGE CATEGORY is determined to be **6. ACBM with the potential for damage**

DAMAGE REASON:

DISTURBANCE POTENTIAL: **LOW**
MATERIAL LOCATION: **Assembly Hall - 1952 Bldg. - NOT OBSERVED**
MATERIAL QUANTITY: **5800** MATERIAL UNITS: **SF**
DAMAGE QUANTITY: DAMAGE UNITS: **SF**
COMMENTS: **NOT OBSERVED**

Inspector's Signature: _____



Date: 03/01/2013

Chicago Public Schools

GSG Consultants, Inc.

2013 AHERA REINSPECTION

Management Planner Review Form

LEA NAME: **Chicago Public Schools** UNIT NUMBER: **25141** BUIDLING ID: **5630**
CITY/STATE: **Chicago, Illinois** MANAGEMENT PLANNER: **Arturo Saenz**
SCHOOL NAME: **Rogers School** REVIEW DATE: **4/15/2013**
ADDRESS: **7345 N Washtenaw Avenue** IDPH LICENSE NO: **100-11089**

HOMOGENEOUS AREA: **19**
MATERIAL DESCRIPTION: **12"x12" Bone White VFT Mastic - NOT OBSERVED**
MATERIAL LOCATION: **Assembly Hall - 1952 Bldg. - NOT OBSERVED**
MATERIAL QUANTITY: **5800** MATERIAL UNITS: **SF**
DAMAGE QUANTITY: **0** DAMAGE UNITS: **SF**

In accordance with Sections 763.88 and 763.90 of the Asbestos Hazard Emergency Response Act (AHERA) the LEA must select a management planner to review the results of the inspection and assessment and recommend appropriate response actions. The original inspection of the above identified homogeneous area has been reviewed in accordance with Sections 763.88 and 763.90 with the following recommendations.

The RESPONSE ACTION recommendation is:

Operations and Maintenance

Comments:

Management Planner's Signature: _____



Date: **04/15/2013**

Chicago Public Schools

GSG Consultants, Inc.
2013 AHERA REINSPECTION

Inspector Assessment Form (REASSESSMENT)

LEA NAME: **Chicago Public Schools** UNIT NUMBER: **25141** BUIDLING ID: **5630**
CITY/STATE: **Chicago, Illinois** AHERA INSPECTOR: **Panfilo Carrazco**
SCHOOL NAME: **Rogers School** INSPECTION DATE: **3/1/2013**
ADDRESS: **7345 N Washtenaw Avenue** IDPH LICENSE NO: **100-11089**

INFORMATION FROM PREVIOUS INSPECTION

HOMOGENEOUS AREA: **20**
MATERIAL DESCRIPTION: **12"x12" Bluegreen & Tan VFT**
HISTORICAL AHERA DAMAGE CATEGORY **6 ACBM with the potential for damage**
HISTORICAL DAMAGE REASON:
HISTORICAL RESPONSE ACTION: **Operations and Maintenance**
ASBESTOS TYPE: **Chrysotile** FRIABLE: **No**

RESULTS OF REINSPECTION AND REASSESSMENT

This homogeneous area was reinspected and reassessed in accordance with Section 763.85 and 763.88 of AHERA and it's condition HAS NOT CHANGED when compared to the conditions of the last AHERA reinspection.

The current AHERA DAMAGE CATEGORY is determined to be **6. ACBM with the potential for damage**

DAMAGE REASON:

DISTURBANCE POTENTIAL: **LOW**
MATERIAL LOCATION: **Rooms: 109, 111, 113, 114, 207, 209, 211, 213 & 214 - 1952 Bldg.**
MATERIAL QUANTITY: **2600** MATERIAL UNITS: **SF**
DAMAGE QUANTITY: DAMAGE UNITS: **SF**
COMMENTS:

Inspector's Signature: _____



Date: 03/01/2013

Chicago Public Schools

GSG Consultants, Inc.

2013 AHERA REINSPECTION

Management Planner Review Form

LEA NAME: **Chicago Public Schools** UNIT NUMBER: **25141** BUIDLING ID: **5630**
CITY/STATE: **Chicago, Illinois** MANAGEMENT PLANNER: **Arturo Saenz**
SCHOOL NAME: **Rogers School** REVIEW DATE: **4/15/2013**
ADDRESS: **7345 N Washtenaw Avenue** IDPH LICENSE NO: **100-11089**

HOMOGENEOUS AREA: **20**
MATERIAL DESCRIPTION: **12"x12" Bluegreen & Tan VFT**
MATERIAL LOCATION: **Rooms: 109, 111, 113, 114, 207, 209, 211, 213 & 214 - 1952 Bldg.**
MATERIAL QUANTITY: **2600** MATERIAL UNITS: **SF**
DAMAGE QUANTITY: **0** DAMAGE UNITS: **SF**

In accordance with Sections 763.88 and 763.90 of the Asbestos Hazard Emergency Response Act (AHERA) the LEA must select a management planner to review the results of the inspection and assessment and recommend appropriate response actions. The original inspection of the above identified homogeneous area has been reviewed in accordance with Sections 763.88 and 763.90 with the following recommendations.

The RESPONSE ACTION recommendation is:

Operations and Maintenance

Comments:

Management Planner's Signature: _____



Date: **04/15/2013**

Chicago Public Schools

GSG Consultants, Inc.
2013 AHERA REINSPECTION

Inspector Assessment Form (REASSESSMENT)

LEA NAME: **Chicago Public Schools** UNIT NUMBER: **25141** BUIDLING ID: **5630**
CITY/STATE: **Chicago, Illinois** AHERA INSPECTOR: **Panfilo Carrazco**
SCHOOL NAME: **Rogers School** INSPECTION DATE: **3/1/2013**
ADDRESS: **7345 N Washtenaw Avenue** IDPH LICENSE NO: **100-11089**

INFORMATION FROM PREVIOUS INSPECTION

HOMOGENEOUS AREA: **21**
MATERIAL DESCRIPTION: **12"x12" Bluegreen & Tan VFT Mastic**
HISTORICAL AHERA DAMAGE CATEGORY **6 ACBM with the potential for damage**
HISTORICAL DAMAGE REASON:
HISTORICAL RESPONSE ACTION: **Operations and Maintenance**
ASBESTOS TYPE: **Chrysotile** FRIABLE: **No**

RESULTS OF REINSPECTION AND REASSESSMENT

This homogeneous area was reinspected and reassessed in accordance with Section 763.85 and 763.88 of AHERA and it's condition HAS NOT CHANGED when compared to the conditions of the last AHERA reinspection.

The current AHERA DAMAGE CATEGORY is determined to be **6. ACBM with the potential for damage**

DAMAGE REASON:

DISTURBANCE POTENTIAL: **LOW**
MATERIAL LOCATION: **Rooms: 109, 111, 113, 114, 207, 209, 211, 213 & 214 - 1952 Bldg.**
MATERIAL QUANTITY: **2600** MATERIAL UNITS: **SF**
DAMAGE QUANTITY: DAMAGE UNITS: **SF**
COMMENTS:

Inspector's Signature: _____



Date: 03/01/2013

Chicago Public Schools

GSG Consultants, Inc.
2013 AHERA REINSPECTION

Management Planner Review Form

LEA NAME: **Chicago Public Schools** UNIT NUMBER: **25141** BUIDLING ID: **5630**
CITY/STATE: **Chicago, Illinois** MANAGEMENT PLANNER: **Arturo Saenz**
SCHOOL NAME: **Rogers School** REVIEW DATE: **4/15/2013**
ADDRESS: **7345 N Washtenaw Avenue** IDPH LICENSE NO: **100-11089**

HOMOGENEOUS AREA: **21**
MATERIAL DESCRIPTION: **12"x12" Bluegreen & Tan VFT Mastic**
MATERIAL LOCATION: **Rooms: 109, 111, 113, 114, 207, 209, 211, 213 & 214 - 1952 Bldg.**
MATERIAL QUANTITY: **2600** MATERIAL UNITS: **SF**
DAMAGE QUANTITY: **0** DAMAGE UNITS: **SF**

In accordance with Sections 763.88 and 763.90 of the Asbestos Hazard Emergency Response Act (AHERA) the LEA must select a management planner to review the results of the inspection and assessment and recommend appropriate response actions. The original inspection of the above identified homogeneous area has been reviewed in accordance with Sections 763.88 and 763.90 with the following recommendations.

The RESPONSE ACTION recommendation is:

Operations and Maintenance

Comments:

Management Planner's Signature: _____



Date: **04/15/2013**

Chicago Public Schools

GSG Consultants, Inc.
2013 AHERA REINSPECTION

Inspector Assessment Form (REASSESSMENT)

LEA NAME: **Chicago Public Schools** UNIT NUMBER: **25141** BUIDLING ID: **5630**
CITY/STATE: **Chicago, Illinois** AHERA INSPECTOR: **Panfilo Carrazco**
SCHOOL NAME: **Rogers School** INSPECTION DATE: **3/1/2013**
ADDRESS: **7345 N Washtenaw Avenue** IDPH LICENSE NO: **100-11089**

INFORMATION FROM PREVIOUS INSPECTION

HOMOGENEOUS AREA: **22**
MATERIAL DESCRIPTION: **12"x12" White w/Red, Brown & Green Streaks VFT**
HISTORICAL AHERA DAMAGE CATEGORY **6 ACBM with the potential for damage**
HISTORICAL DAMAGE REASON:
HISTORICAL RESPONSE ACTION: **Operations and Maintenance**
ASBESTOS TYPE: **Assumed** FRIABLE: **No**

RESULTS OF REINSPECTION AND REASSESSMENT

This homogeneous area was reinspected and reassessed in accordance with Section 763.85 and 763.88 of AHERA and it's condition HAS NOT CHANGED when compared to the conditions of the last AHERA reinspection.

The current AHERA DAMAGE CATEGORY is determined to be **6. ACBM with the potential for damage**

DAMAGE REASON:

DISTURBANCE POTENTIAL: **MODERATE**

MATERIAL LOCATION: **Main Office - 1952 Bldg.**

MATERIAL QUANTITY: **800**

MATERIAL UNITS: **SF**

DAMAGE QUANTITY:

DAMAGE UNITS: **SF**

COMMENTS:

Inspector's Signature: _____



Date: 03/01/2013

Chicago Public Schools

GSG Consultants, Inc. 2013 AHERA REINSPECTION

Management Planner Review Form

LEA NAME: **Chicago Public Schools** UNIT NUMBER: **25141** BUIDLING ID: **5630**
CITY/STATE: **Chicago, Illinois** MANAGEMENT PLANNER: **Arturo Saenz**
SCHOOL NAME: **Rogers School** REVIEW DATE: **4/15/2013**
ADDRESS: **7345 N Washtenaw Avenue** IDPH LICENSE NO: **100-11089**

HOMOGENEOUS AREA: **22**
MATERIAL DESCRIPTION: **12"x12" White w/Red, Brown & Green Streaks VFT**
MATERIAL LOCATION: **Main Office - 1952 Bldg.**
MATERIAL QUANTITY: **800** MATERIAL UNITS: **SF**
DAMAGE QUANTITY: **0** DAMAGE UNITS: **SF**

In accordance with Sections 763.88 and 763.90 of the Asbestos Hazard Emergency Response Act (AHERA) the LEA must select a management planner to review the results of the inspection and assessment and recommend appropriate response actions. The original inspection of the above identified homogeneous area has been reviewed in accordance with Sections 763.88 and 763.90 with the following recommendations.

The RESPONSE ACTION recommendation is:

Operations and Maintenance

Comments:

Management Planner's Signature: _____



Date: **04/15/2013**

Chicago Public Schools

GSG Consultants, Inc.
2013 AHERA REINSPECTION

Inspector Assessment Form (REASSESSMENT)

LEA NAME: **Chicago Public Schools** UNIT NUMBER: **25141** BUIDLING ID: **5630**
CITY/STATE: **Chicago, Illinois** AHERA INSPECTOR: **Panfilo Carrazco**
SCHOOL NAME: **Rogers School** INSPECTION DATE: **3/1/2013**
ADDRESS: **7345 N Washtenaw Avenue** IDPH LICENSE NO: **100-11089**

INFORMATION FROM PREVIOUS INSPECTION

HOMOGENEOUS AREA: **23**
MATERIAL DESCRIPTION: **12"x12" White w/Red, Brn & Green Strks VFT Mastic**
HISTORICAL AHERA DAMAGE CATEGORY **6 ACBM with the potential for damage**
HISTORICAL DAMAGE REASON:
HISTORICAL RESPONSE ACTION: **Operations and Maintenance**
ASBESTOS TYPE: **Chrysotile** FRIABLE: **No**

RESULTS OF REINSPECTION AND REASSESSMENT

This homogeneous area was reinspected and reassessed in accordance with Section 763.85 and 763.88 of AHERA and it's condition HAS NOT CHANGED when compared to the conditions of the last AHERA reinspection.

The current AHERA DAMAGE CATEGORY is determined to be **6. ACBM with the potential for damage**

DAMAGE REASON:

DISTURBANCE POTENTIAL: **LOW**

MATERIAL LOCATION: **Main Office - 1952 Bldg.**

MATERIAL QUANTITY: **800**

MATERIAL UNITS: **SF**

DAMAGE QUANTITY:

DAMAGE UNITS: **SF**

COMMENTS:

Inspector's Signature: _____



Date: 03/01/2013

Chicago Public Schools

GSG Consultants, Inc.
2013 AHERA REINSPECTION

Management Planner Review Form

LEA NAME: **Chicago Public Schools** UNIT NUMBER: **25141** BUIDLING ID: **5630**
CITY/STATE: **Chicago, Illinois** MANAGEMENT PLANNER: **Arturo Saenz**
SCHOOL NAME: **Rogers School** REVIEW DATE: **4/15/2013**
ADDRESS: **7345 N Washtenaw Avenue** IDPH LICENSE NO: **100-11089**

HOMOGENEOUS AREA: **23**
MATERIAL DESCRIPTION: **12"x12" White w/Red, Brn & Green Strks VFT Mastic**
MATERIAL LOCATION: **Main Office - 1952 Bldg.**
MATERIAL QUANTITY: **800** MATERIAL UNITS: **SF**
DAMAGE QUANTITY: **0** DAMAGE UNITS: **SF**

In accordance with Sections 763.88 and 763.90 of the Asbestos Hazard Emergency Response Act (AHERA) the LEA must select a management planner to review the results of the inspection and assessment and recommend appropriate response actions. The original inspection of the above identified homogeneous area has been reviewed in accordance with Sections 763.88 and 763.90 with the following recommendations.

The RESPONSE ACTION recommendation is:

Operations and Maintenance

Comments:

Management Planner's Signature: _____



Date: **04/15/2013**

Chicago Public Schools

GSG Consultants, Inc.
2013 AHERA REINSPECTION

Inspector Assessment Form (REASSESSMENT)

LEA NAME: **Chicago Public Schools** UNIT NUMBER: **25141** BUIDLING ID: **5630**
CITY/STATE: **Chicago, Illinois** AHERA INSPECTOR: **Panfilo Carrazco**
SCHOOL NAME: **Rogers School** INSPECTION DATE: **3/1/2013**
ADDRESS: **7345 N Washtenaw Avenue** IDPH LICENSE NO: **100-11089**

INFORMATION FROM PREVIOUS INSPECTION

HOMOGENEOUS AREA: **24**
MATERIAL DESCRIPTION: **12"x12" White w/Gray Splotches VFT**
HISTORICAL AHERA DAMAGE CATEGORY **6 ACBM with the potential for damage**
HISTORICAL DAMAGE REASON:
HISTORICAL RESPONSE ACTION: **Operations and Maintenance**
ASBESTOS TYPE: **Assumed** FRIABLE: **No**

RESULTS OF REINSPECTION AND REASSESSMENT

This homogeneous area was reinspected and reassessed in accordance with Section 763.85 and 763.88 of AHERA and it's condition HAS NOT CHANGED when compared to the conditions of the last AHERA reinspection.

The current AHERA DAMAGE CATEGORY is determined to be **6. ACBM with the potential for damage**

DAMAGE REASON:

DISTURBANCE POTENTIAL: **MODERATE**
MATERIAL LOCATION: **1st Floor Hallway - 1952 Bldg.**
MATERIAL QUANTITY: **4000** MATERIAL UNITS: **SF**
DAMAGE QUANTITY: DAMAGE UNITS: **SF**
COMMENTS:

Inspector's Signature: _____



Date: 03/01/2013

Chicago Public Schools

GSG Consultants, Inc.

2013 AHERA REINSPECTION

Management Planner Review Form

LEA NAME: **Chicago Public Schools** UNIT NUMBER: **25141** BUIDLING ID: **5630**
CITY/STATE: **Chicago, Illinois** MANAGEMENT PLANNER: **Arturo Saenz**
SCHOOL NAME: **Rogers School** REVIEW DATE: **4/15/2013**
ADDRESS: **7345 N Washtenaw Avenue** IDPH LICENSE NO: **100-11089**

HOMOGENEOUS AREA: **24**
MATERIAL DESCRIPTION: **12"x12" White w/Gray Splotches VFT**
MATERIAL LOCATION: **1st Floor Hallway - 1952 Bldg.**
MATERIAL QUANTITY: **4000** MATERIAL UNITS: **SF**
DAMAGE QUANTITY: **0** DAMAGE UNITS: **SF**

In accordance with Sections 763.88 and 763.90 of the Asbestos Hazard Emergency Response Act (AHERA) the LEA must select a management planner to review the results of the inspection and assessment and recommend appropriate response actions. The original inspection of the above identified homogeneous area has been reviewed in accordance with Sections 763.88 and 763.90 with the following recommendations.

The RESPONSE ACTION recommendation is:

Operations and Maintenance

Comments:

Management Planner's Signature: _____



Date: **04/15/2013**

Chicago Public Schools

GSG Consultants, Inc.
2013 AHERA REINSPECTION

Inspector Assessment Form (REASSESSMENT)

LEA NAME: **Chicago Public Schools** UNIT NUMBER: **25141** BUIDLING ID: **5630**
CITY/STATE: **Chicago, Illinois** AHERA INSPECTOR: **Panfilo Carrazco**
SCHOOL NAME: **Rogers School** INSPECTION DATE: **3/1/2013**
ADDRESS: **7345 N Washtenaw Avenue** IDPH LICENSE NO: **100-11089**

INFORMATION FROM PREVIOUS INSPECTION

HOMOGENEOUS AREA: **25**
MATERIAL DESCRIPTION: **12"x12" White w/Gray Splotches VFT Mastic**
HISTORICAL AHERA DAMAGE CATEGORY **6 ACBM with the potential for damage**
HISTORICAL DAMAGE REASON:
HISTORICAL RESPONSE ACTION: **Operations and Maintenance**
ASBESTOS TYPE: **Assumed** FRIABLE: **No**

RESULTS OF REINSPECTION AND REASSESSMENT

This homogeneous area was reinspected and reassessed in accordance with Section 763.85 and 763.88 of AHERA and it's condition HAS NOT CHANGED when compared to the conditions of the last AHERA reinspection.

The current AHERA DAMAGE CATEGORY is determined to be **6. ACBM with the potential for damage**

DAMAGE REASON:

DISTURBANCE POTENTIAL: **LOW**
MATERIAL LOCATION: **1st Floor Hallway - 1952 Bldg.**
MATERIAL QUANTITY: **4000** MATERIAL UNITS: **SF**
DAMAGE QUANTITY: DAMAGE UNITS: **SF**

COMMENTS:

Inspector's Signature: _____



Date: 03/01/2013

Chicago Public Schools

GSG Consultants, Inc.

2013 AHERA REINSPECTION

Management Planner Review Form

LEA NAME: **Chicago Public Schools** UNIT NUMBER: **25141** BUIDLING ID: **5630**
CITY/STATE: **Chicago, Illinois** MANAGEMENT PLANNER: **Arturo Saenz**
SCHOOL NAME: **Rogers School** REVIEW DATE: **4/15/2013**
ADDRESS: **7345 N Washtenaw Avenue** IDPH LICENSE NO: **100-11089**

HOMOGENEOUS AREA: **25**
MATERIAL DESCRIPTION: **12"x12" White w/Gray Splotches VFT Mastic**
MATERIAL LOCATION: **1st Floor Hallway - 1952 Bldg.**
MATERIAL QUANTITY: **4000** MATERIAL UNITS: **SF**
DAMAGE QUANTITY: **0** DAMAGE UNITS: **SF**

In accordance with Sections 763.88 and 763.90 of the Asbestos Hazard Emergency Response Act (AHERA) the LEA must select a management planner to review the results of the inspection and assessment and recommend appropriate response actions. The original inspection of the above identified homogeneous area has been reviewed in accordance with Sections 763.88 and 763.90 with the following recommendations.

The RESPONSE ACTION recommendation is:

Operations and Maintenance

Comments:

Management Planner's Signature: _____



Date: **04/15/2013**

Chicago Public Schools

GSG Consultants, Inc.
2013 AHERA REINSPECTION

Inspector Assessment Form (REASSESSMENT)

LEA NAME: **Chicago Public Schools** UNIT NUMBER: **25141** BUIDLING ID: **5630**
CITY/STATE: **Chicago, Illinois** AHERA INSPECTOR: **Panfilo Carrazco**
SCHOOL NAME: **Rogers School** INSPECTION DATE: **3/1/2013**
ADDRESS: **7345 N Washtenaw Avenue** IDPH LICENSE NO: **100-11089**

INFORMATION FROM PREVIOUS INSPECTION

HOMOGENEOUS AREA: **26**
MATERIAL DESCRIPTION: **12"x12" Gray VFT**
HISTORICAL AHERA DAMAGE CATEGORY **6 ACBM with the potential for damage**
HISTORICAL DAMAGE REASON:
HISTORICAL RESPONSE ACTION: **Operations and Maintenance**
ASBESTOS TYPE: **Chrysotile** FRIABLE: **No**

RESULTS OF REINSPECTION AND REASSESSMENT

This homogeneous area was reinspected and reassessed in accordance with Section 763.85 and 763.88 of AHERA and it's condition HAS NOT CHANGED when compared to the conditions of the last AHERA reinspection.

The current AHERA DAMAGE CATEGORY is determined to be **6. ACBM with the potential for damage**

DAMAGE REASON:

DISTURBANCE POTENTIAL: **LOW**
MATERIAL LOCATION: **Rooms: 115, 116, 117, 118, 120, 215, 216, 217, 218, 219, 220 - 1955 Bldg.**
MATERIAL QUANTITY: **2550** MATERIAL UNITS: **SF**
DAMAGE QUANTITY: DAMAGE UNITS: **SF**
COMMENTS:

Inspector's Signature: _____



Date: 03/01/2013

Chicago Public Schools

GSG Consultants, Inc. 2013 AHERA REINSPECTION

Management Planner Review Form

LEA NAME: **Chicago Public Schools** UNIT NUMBER: **25141** BUIDLING ID: **5630**
CITY/STATE: **Chicago, Illinois** MANAGEMENT PLANNER: **Arturo Saenz**
SCHOOL NAME: **Rogers School** REVIEW DATE: **4/15/2013**
ADDRESS: **7345 N Washtenaw Avenue** IDPH LICENSE NO: **100-11089**

HOMOGENEOUS AREA: **26**
MATERIAL DESCRIPTION: **12"x12" Gray VFT**
MATERIAL LOCATION: **Rooms: 115, 116, 117, 118, 120, 215, 216, 217, 218, 219, 220 - 1955 Bldg.**
MATERIAL QUANTITY: **2550** MATERIAL UNITS: **SF**
DAMAGE QUANTITY: **0** DAMAGE UNITS: **SF**

In accordance with Sections 763.88 and 763.90 of the Asbestos Hazard Emergency Response Act (AHERA) the LEA must select a management planner to review the results of the inspection and assessment and recommend appropriate response actions. The original inspection of the above identified homogeneous area has been reviewed in accordance with Sections 763.88 and 763.90 with the following recommendations.

The RESPONSE ACTION recommendation is:

Operations and Maintenance

Comments:

Management Planner's Signature: _____



Date: **04/15/2013**

Chicago Public Schools

GSG Consultants, Inc.
2013 AHERA REINSPECTION

Inspector Assessment Form (REASSESSMENT)

LEA NAME: **Chicago Public Schools** UNIT NUMBER: **25141** BUIDLING ID: **5630**
CITY/STATE: **Chicago, Illinois** AHERA INSPECTOR: **Panfilo Carrazco**
SCHOOL NAME: **Rogers School** INSPECTION DATE: **3/1/2013**
ADDRESS: **7345 N Washtenaw Avenue** IDPH LICENSE NO: **100-11089**

INFORMATION FROM PREVIOUS INSPECTION

HOMOGENEOUS AREA: **27**
MATERIAL DESCRIPTION: **12"x12" Gray VFT Mastic**
HISTORICAL AHERA DAMAGE CATEGORY **6 ACBM with the potential for damage**
HISTORICAL DAMAGE REASON:
HISTORICAL RESPONSE ACTION: **Operations and Maintenance**
ASBESTOS TYPE: **Chrysotile** FRIABLE: **No**

RESULTS OF REINSPECTION AND REASSESSMENT

This homogeneous area was reinspected and reassessed in accordance with Section 763.85 and 763.88 of AHERA and it's condition HAS NOT CHANGED when compared to the conditions of the last AHERA reinspection.

The current AHERA DAMAGE CATEGORY is determined to be **6. ACBM with the potential for damage**

DAMAGE REASON:

DISTURBANCE POTENTIAL: **LOW**
MATERIAL LOCATION: **Rooms: 115, 116, 117, 118, 120, 215, 216, 217, 218, 219, 220 - 1955 Bldg.**
MATERIAL QUANTITY: **2550** MATERIAL UNITS: **SF**
DAMAGE QUANTITY: DAMAGE UNITS: **SF**
COMMENTS:

Inspector's Signature: _____



Date: 03/01/2013

Chicago Public Schools

GSG Consultants, Inc. 2013 AHERA REINSPECTION

Management Planner Review Form

LEA NAME: **Chicago Public Schools** UNIT NUMBER: **25141** BUIDLING ID: **5630**
CITY/STATE: **Chicago, Illinois** MANAGEMENT PLANNER: **Arturo Saenz**
SCHOOL NAME: **Rogers School** REVIEW DATE: **4/15/2013**
ADDRESS: **7345 N Washtenaw Avenue** IDPH LICENSE NO: **100-11089**

HOMOGENEOUS AREA: **27**
MATERIAL DESCRIPTION: **12"x12" Gray VFT Mastic**
MATERIAL LOCATION: **Rooms: 115, 116, 117, 118, 120, 215, 216, 217, 218, 219, 220 - 1955 Bldg.**
MATERIAL QUANTITY: **2550** MATERIAL UNITS: **SF**
DAMAGE QUANTITY: **0** DAMAGE UNITS: **SF**

In accordance with Sections 763.88 and 763.90 of the Asbestos Hazard Emergency Response Act (AHERA) the LEA must select a management planner to review the results of the inspection and assessment and recommend appropriate response actions. The original inspection of the above identified homogeneous area has been reviewed in accordance with Sections 763.88 and 763.90 with the following recommendations.

The RESPONSE ACTION recommendation is:

Operations and Maintenance

Comments:

Management Planner's Signature: _____



Date: **04/15/2013**

Chicago Public Schools

GSG Consultants, Inc.
2013 AHERA REINSPECTION

Inspector Assessment Form (REASSESSMENT)

LEA NAME: **Chicago Public Schools** UNIT NUMBER: **25141** BUIDLING ID: **5630**
CITY/STATE: **Chicago, Illinois** AHERA INSPECTOR: **Panfilo Carrazco**
SCHOOL NAME: **Rogers School** INSPECTION DATE: **3/1/2013**
ADDRESS: **7345 N Washtenaw Avenue** IDPH LICENSE NO: **100-11089**

INFORMATION FROM PREVIOUS INSPECTION

HOMOGENEOUS AREA: **30**
MATERIAL DESCRIPTION: **12"x12" Tan VFT**
HISTORICAL AHERA DAMAGE CATEGORY **6 ACBM with the potential for damage**
HISTORICAL DAMAGE REASON:
HISTORICAL RESPONSE ACTION: **Operations and Maintenance**
ASBESTOS TYPE: **Chrysotile** FRIABLE: **No**

RESULTS OF REINSPECTION AND REASSESSMENT

This homogeneous area was reinspected and reassessed in accordance with Section 763.85 and 763.88 of AHERA and it's condition HAS NOT CHANGED when compared to the conditions of the last AHERA reinspection.

The current AHERA DAMAGE CATEGORY is determined to be **6. ACBM with the potential for damage**

DAMAGE REASON:

DISTURBANCE POTENTIAL: **LOW**

MATERIAL LOCATION: **2nd Floor Corridor, Room 211 - 1952 Bldg.**

MATERIAL QUANTITY: **2500**

MATERIAL UNITS: **SF**

DAMAGE QUANTITY:

DAMAGE UNITS: **SF**

COMMENTS:

Inspector's Signature: _____



Date: 03/01/2013

Chicago Public Schools

GSG Consultants, Inc.

2013 AHERA REINSPECTION

Management Planner Review Form

LEA NAME: **Chicago Public Schools** UNIT NUMBER: **25141** BUIDLING ID: **5630**
CITY/STATE: **Chicago, Illinois** MANAGEMENT PLANNER: **Arturo Saenz**
SCHOOL NAME: **Rogers School** REVIEW DATE: **4/15/2013**
ADDRESS: **7345 N Washtenaw Avenue** IDPH LICENSE NO: **100-11089**

HOMOGENEOUS AREA: **30**
MATERIAL DESCRIPTION: **12"x12" Tan VFT**
MATERIAL LOCATION: **2nd Floor Corridor, Room 211 - 1952 Bldg.**
MATERIAL QUANTITY: **2500** MATERIAL UNITS: **SF**
DAMAGE QUANTITY: **0** DAMAGE UNITS: **SF**

In accordance with Sections 763.88 and 763.90 of the Asbestos Hazard Emergency Response Act (AHERA) the LEA must select a management planner to review the results of the inspection and assessment and recommend appropriate response actions. The original inspection of the above identified homogeneous area has been reviewed in accordance with Sections 763.88 and 763.90 with the following recommendations.

The RESPONSE ACTION recommendation is:

Operations and Maintenance

Comments:

Management Planner's Signature: _____



Date: **04/15/2013**

Chicago Public Schools

GSG Consultants, Inc.
2013 AHERA REINSPECTION

Inspector Assessment Form (REASSESSMENT)

LEA NAME: **Chicago Public Schools** UNIT NUMBER: **25141** BUIDLING ID: **5630**
CITY/STATE: **Chicago, Illinois** AHERA INSPECTOR: **Panfilo Carrazco**
SCHOOL NAME: **Rogers School** INSPECTION DATE: **3/1/2013**
ADDRESS: **7345 N Washtenaw Avenue** IDPH LICENSE NO: **100-11089**

INFORMATION FROM PREVIOUS INSPECTION

HOMOGENEOUS AREA: **31**
MATERIAL DESCRIPTION: **12"x12" Tan VFT Mastic**
HISTORICAL AHERA DAMAGE CATEGORY **6 ACBM with the potential for damage**
HISTORICAL DAMAGE REASON:
HISTORICAL RESPONSE ACTION: **Operations and Maintenance**
ASBESTOS TYPE: **Chrysotile** FRIABLE: **No**

RESULTS OF REINSPECTION AND REASSESSMENT

This homogeneous area was reinspected and reassessed in accordance with Section 763.85 and 763.88 of AHERA and it's condition HAS NOT CHANGED when compared to the conditions of the last AHERA reinspection.

The current AHERA DAMAGE CATEGORY is determined to be **6. ACBM with the potential for damage**

DAMAGE REASON:

DISTURBANCE POTENTIAL: **LOW**
MATERIAL LOCATION: **2nd Floor Corridor, Room 211 - 1952 Bldg.**
MATERIAL QUANTITY: **2500** MATERIAL UNITS: **SF**
DAMAGE QUANTITY: DAMAGE UNITS: **SF**
COMMENTS:

Inspector's Signature: _____



Date: 03/01/2013

Chicago Public Schools

GSG Consultants, Inc. 2013 AHERA REINSPECTION

Management Planner Review Form

LEA NAME: **Chicago Public Schools** UNIT NUMBER: **25141** BUIDLING ID: **5630**
CITY/STATE: **Chicago, Illinois** MANAGEMENT PLANNER: **Arturo Saenz**
SCHOOL NAME: **Rogers School** REVIEW DATE: **4/15/2013**
ADDRESS: **7345 N Washtenaw Avenue** IDPH LICENSE NO: **100-11089**

HOMOGENEOUS AREA: **31**
MATERIAL DESCRIPTION: **12"x12" Tan VFT Mastic**
MATERIAL LOCATION: **2nd Floor Corridor, Room 211 - 1952 Bldg.**
MATERIAL QUANTITY: **2500** MATERIAL UNITS: **SF**
DAMAGE QUANTITY: **0** DAMAGE UNITS: **SF**

In accordance with Sections 763.88 and 763.90 of the Asbestos Hazard Emergency Response Act (AHERA) the LEA must select a management planner to review the results of the inspection and assessment and recommend appropriate response actions. The original inspection of the above identified homogeneous area has been reviewed in accordance with Sections 763.88 and 763.90 with the following recommendations.

The RESPONSE ACTION recommendation is:

Operations and Maintenance

Comments:

Management Planner's Signature: _____



Date: **04/15/2013**

Chicago Public Schools

GSG Consultants, Inc.
2013 AHERA REINSPECTION

Inspector Assessment Form (REASSESSMENT)

LEA NAME: **Chicago Public Schools** UNIT NUMBER: **25141** BUIDLING ID: **5630**
CITY/STATE: **Chicago, Illinois** AHERA INSPECTOR: **Panfilo Carrazco**
SCHOOL NAME: **Rogers School** INSPECTION DATE: **3/1/2013**
ADDRESS: **7345 N Washtenaw Avenue** IDPH LICENSE NO: **100-11089**

INFORMATION FROM PREVIOUS INSPECTION

HOMOGENEOUS AREA: **32**
MATERIAL DESCRIPTION: **12"x12" White w/Gray Splotches VFT**
HISTORICAL AHERA DAMAGE CATEGORY **6 ACBM with the potential for damage**
HISTORICAL DAMAGE REASON:
HISTORICAL RESPONSE ACTION: **Operations and Maintenance**
ASBESTOS TYPE: **Assumed** FRIABLE: **No**

RESULTS OF REINSPECTION AND REASSESSMENT

This homogeneous area was reinspected and reassessed in accordance with Section 763.85 and 763.88 of AHERA and it's condition HAS NOT CHANGED when compared to the conditions of the last AHERA reinspection.

The current AHERA DAMAGE CATEGORY is determined to be **6. ACBM with the potential for damage**

DAMAGE REASON:

DISTURBANCE POTENTIAL: **MODERATE**
MATERIAL LOCATION: **1st Floor Hallway - 1955 Bldg.**
MATERIAL QUANTITY: **2000** MATERIAL UNITS: **SF**
DAMAGE QUANTITY: DAMAGE UNITS: **SF**
COMMENTS:

Inspector's Signature: _____



Date: 03/01/2013

Chicago Public Schools

GSG Consultants, Inc.

2013 AHERA REINSPECTION

Management Planner Review Form

LEA NAME: **Chicago Public Schools** UNIT NUMBER: **25141** BUIDLING ID: **5630**
CITY/STATE: **Chicago, Illinois** MANAGEMENT PLANNER: **Arturo Saenz**
SCHOOL NAME: **Rogers School** REVIEW DATE: **4/15/2013**
ADDRESS: **7345 N Washtenaw Avenue** IDPH LICENSE NO: **100-11089**

HOMOGENEOUS AREA: **32**
MATERIAL DESCRIPTION: **12"x12" White w/Gray Splotches VFT**
MATERIAL LOCATION: **1st Floor Hallway - 1955 Bldg.**
MATERIAL QUANTITY: **2000** MATERIAL UNITS: **SF**
DAMAGE QUANTITY: **0** DAMAGE UNITS: **SF**

In accordance with Sections 763.88 and 763.90 of the Asbestos Hazard Emergency Response Act (AHERA) the LEA must select a management planner to review the results of the inspection and assessment and recommend appropriate response actions. The original inspection of the above identified homogeneous area has been reviewed in accordance with Sections 763.88 and 763.90 with the following recommendations.

The RESPONSE ACTION recommendation is:

Operations and Maintenance

Comments:

Management Planner's Signature: _____



Date: **04/15/2013**

Chicago Public Schools

GSG Consultants, Inc.
2013 AHERA REINSPECTION

Inspector Assessment Form (REASSESSMENT)

LEA NAME: **Chicago Public Schools** UNIT NUMBER: **25141** BUIDLING ID: **5630**
CITY/STATE: **Chicago, Illinois** AHERA INSPECTOR: **Panfilo Carrazco**
SCHOOL NAME: **Rogers School** INSPECTION DATE: **3/1/2013**
ADDRESS: **7345 N Washtenaw Avenue** IDPH LICENSE NO: **100-11089**

INFORMATION FROM PREVIOUS INSPECTION

HOMOGENEOUS AREA: **33**
MATERIAL DESCRIPTION: **12"x12" White w/Gray Splotches VFT Mastic**
HISTORICAL AHERA DAMAGE CATEGORY **6 ACBM with the potential for damage**
HISTORICAL DAMAGE REASON:
HISTORICAL RESPONSE ACTION: **Operations and Maintenance**
ASBESTOS TYPE: **Assumed** FRIABLE: **No**

RESULTS OF REINSPECTION AND REASSESSMENT

This homogeneous area was reinspected and reassessed in accordance with Section 763.85 and 763.88 of AHERA and it's condition HAS NOT CHANGED when compared to the conditions of the last AHERA reinspection.

The current AHERA DAMAGE CATEGORY is determined to be **6. ACBM with the potential for damage**

DAMAGE REASON:

DISTURBANCE POTENTIAL: **LOW**
MATERIAL LOCATION: **1st Floor Hallway - 1955 Bldg.**
MATERIAL QUANTITY: **2000** MATERIAL UNITS: **SF**
DAMAGE QUANTITY: DAMAGE UNITS: **SF**
COMMENTS:

Inspector's Signature: _____



Date: 03/01/2013

Chicago Public Schools

GSG Consultants, Inc. 2013 AHERA REINSPECTION

Management Planner Review Form

LEA NAME: **Chicago Public Schools** UNIT NUMBER: **25141** BUIDLING ID: **5630**
CITY/STATE: **Chicago, Illinois** MANAGEMENT PLANNER: **Arturo Saenz**
SCHOOL NAME: **Rogers School** REVIEW DATE: **4/15/2013**
ADDRESS: **7345 N Washtenaw Avenue** IDPH LICENSE NO: **100-11089**

HOMOGENEOUS AREA: **33**
MATERIAL DESCRIPTION: **12"x12" White w/Gray Splotches VFT Mastic**
MATERIAL LOCATION: **1st Floor Hallway - 1955 Bldg.**
MATERIAL QUANTITY: **2000** MATERIAL UNITS: **SF**
DAMAGE QUANTITY: **0** DAMAGE UNITS: **SF**

In accordance with Sections 763.88 and 763.90 of the Asbestos Hazard Emergency Response Act (AHERA) the LEA must select a management planner to review the results of the inspection and assessment and recommend appropriate response actions. The original inspection of the above identified homogeneous area has been reviewed in accordance with Sections 763.88 and 763.90 with the following recommendations.

The RESPONSE ACTION recommendation is:

Operations and Maintenance

Comments:

Management Planner's Signature: _____



Date: **04/15/2013**

Chicago Public Schools

GSG Consultants, Inc.
2013 AHERA REINSPECTION

Inspector Assessment Form (REASSESSMENT)

LEA NAME: **Chicago Public Schools** UNIT NUMBER: **25141** BUIDLING ID: **5630**
CITY/STATE: **Chicago, Illinois** AHERA INSPECTOR: **Panfilo Carrazco**
SCHOOL NAME: **Rogers School** INSPECTION DATE: **3/1/2013**
ADDRESS: **7345 N Washtenaw Avenue** IDPH LICENSE NO: **100-11089**

INFORMATION FROM PREVIOUS INSPECTION

HOMOGENEOUS AREA: **34**
MATERIAL DESCRIPTION: **12"x12" Tan VFT**
HISTORICAL AHERA DAMAGE CATEGORY **6 ACBM with the potential for damage**
HISTORICAL DAMAGE REASON:
HISTORICAL RESPONSE ACTION: **Operations and Maintenance**
ASBESTOS TYPE: **Assumed** FRIABLE: **No**

RESULTS OF REINSPECTION AND REASSESSMENT

This homogeneous area was reinspected and reassessed in accordance with Section 763.85 and 763.88 of AHERA and it's condition HAS NOT CHANGED when compared to the conditions of the last AHERA reinspection.

The current AHERA DAMAGE CATEGORY is determined to be **6. ACBM with the potential for damage**

DAMAGE REASON:

DISTURBANCE POTENTIAL: **MODERATE**
MATERIAL LOCATION: **2nd Floor Corridor, Room 215, 216, 217, 218, 219 & 220- 1955 Bldg.**
MATERIAL QUANTITY: **6000** MATERIAL UNITS: **SF**
DAMAGE QUANTITY: DAMAGE UNITS: **SF**
COMMENTS:

Inspector's Signature: _____



Date: 03/01/2013

Chicago Public Schools

GSG Consultants, Inc.

2013 AHERA REINSPECTION

Management Planner Review Form

LEA NAME: **Chicago Public Schools** UNIT NUMBER: **25141** BUIDLING ID: **5630**
CITY/STATE: **Chicago, Illinois** MANAGEMENT PLANNER: **Arturo Saenz**
SCHOOL NAME: **Rogers School** REVIEW DATE: **4/15/2013**
ADDRESS: **7345 N Washtenaw Avenue** IDPH LICENSE NO: **100-11089**

HOMOGENEOUS AREA: **34**
MATERIAL DESCRIPTION: **12"x12" Tan VFT**
MATERIAL LOCATION: **2nd Floor Corridor, Room 215, 216, 217, 218, 219 & 220- 1955 Bldg.**
MATERIAL QUANTITY: **6000** MATERIAL UNITS: **SF**
DAMAGE QUANTITY: **0** DAMAGE UNITS: **SF**

In accordance with Sections 763.88 and 763.90 of the Asbestos Hazard Emergency Response Act (AHERA) the LEA must select a management planner to review the results of the inspection and assessment and recommend appropriate response actions. The original inspection of the above identified homogeneous area has been reviewed in accordance with Sections 763.88 and 763.90 with the following recommendations.

The RESPONSE ACTION recommendation is:

Operations and Maintenance

Comments:

Management Planner's Signature: _____



Date: **04/15/2013**

Chicago Public Schools

GSG Consultants, Inc.
2013 AHERA REINSPECTION

Inspector Assessment Form (REASSESSMENT)

LEA NAME: **Chicago Public Schools** UNIT NUMBER: **25141** BUIDLING ID: **5630**
CITY/STATE: **Chicago, Illinois** AHERA INSPECTOR: **Panfilo Carrazco**
SCHOOL NAME: **Rogers School** INSPECTION DATE: **3/1/2013**
ADDRESS: **7345 N Washtenaw Avenue** IDPH LICENSE NO: **100-11089**

INFORMATION FROM PREVIOUS INSPECTION

HOMOGENEOUS AREA: **35**
MATERIAL DESCRIPTION: **12"x12" Tan VFT Mastic**
HISTORICAL AHERA DAMAGE CATEGORY **6 ACBM with the potential for damage**
HISTORICAL DAMAGE REASON:
HISTORICAL RESPONSE ACTION: **Operations and Maintenance**
ASBESTOS TYPE: **Chrysotile** FRIABLE: **No**

RESULTS OF REINSPECTION AND REASSESSMENT

This homogeneous area was reinspected and reassessed in accordance with Section 763.85 and 763.88 of AHERA and it's condition HAS NOT CHANGED when compared to the conditions of the last AHERA reinspection.

The current AHERA DAMAGE CATEGORY is determined to be **6. ACBM with the potential for damage**

DAMAGE REASON:

DISTURBANCE POTENTIAL: **LOW**
MATERIAL LOCATION: **2nd Floor Corridor, Room 215, 216, 217, 218, 219 & 220- 1955 Bldg.**
MATERIAL QUANTITY: **2160** MATERIAL UNITS: **SF**
DAMAGE QUANTITY: DAMAGE UNITS: **SF**

COMMENTS:

Inspector's Signature: _____



Date: 03/01/2013

Chicago Public Schools

GSG Consultants, Inc.
2013 AHERA REINSPECTION

Management Planner Review Form

LEA NAME: **Chicago Public Schools** UNIT NUMBER: **25141** BUIDLING ID: **5630**
CITY/STATE: **Chicago, Illinois** MANAGEMENT PLANNER: **Arturo Saenz**
SCHOOL NAME: **Rogers School** REVIEW DATE: **4/15/2013**
ADDRESS: **7345 N Washtenaw Avenue** IDPH LICENSE NO: **100-11089**

HOMOGENEOUS AREA: **35**
MATERIAL DESCRIPTION: **12"x12" Tan VFT Mastic**
MATERIAL LOCATION: **2nd Floor Corridor, Room 215, 216, 217, 218, 219 & 220- 1955 Bldg.**
MATERIAL QUANTITY: **2160** MATERIAL UNITS: **SF**
DAMAGE QUANTITY: **0** DAMAGE UNITS: **SF**

In accordance with Sections 763.88 and 763.90 of the Asbestos Hazard Emergency Response Act (AHERA) the LEA must select a management planner to review the results of the inspection and assessment and recommend appropriate response actions. The original inspection of the above identified homogeneous area has been reviewed in accordance with Sections 763.88 and 763.90 with the following recommendations.

The RESPONSE ACTION recommendation is:

Operations and Maintenance

Comments:

Management Planner's Signature: _____



Date: **04/15/2013**

Chicago Public Schools

GSG Consultants, Inc.
2013 AHERA REINSPECTION

Inspector Assessment Form (REASSESSMENT)

LEA NAME: **Chicago Public Schools** UNIT NUMBER: **25141** BUIDLING ID: **5630**
CITY/STATE: **Chicago, Illinois** AHERA INSPECTOR: **Panfilo Carrazco**
SCHOOL NAME: **Rogers School** INSPECTION DATE: **3/1/2013**
ADDRESS: **7345 N Washtenaw Avenue** IDPH LICENSE NO: **100-11089**

INFORMATION FROM PREVIOUS INSPECTION

HOMOGENEOUS AREA: **36**
MATERIAL DESCRIPTION: **Carpet Mastic**
HISTORICAL AHERA DAMAGE CATEGORY **6 ACBM with the potential for damage**
HISTORICAL DAMAGE REASON:
HISTORICAL RESPONSE ACTION: **Operations and Maintenance**
ASBESTOS TYPE: **Assumed** FRIABLE: **No**

RESULTS OF REINSPECTION AND REASSESSMENT

This homogeneous area was reinspected and reassessed in accordance with Section 763.85 and 763.88 of AHERA and it's condition HAS NOT CHANGED when compared to the conditions of the last AHERA reinspection.

The current AHERA DAMAGE CATEGORY is determined to be **6. ACBM with the potential for damage**

DAMAGE REASON:

DISTURBANCE POTENTIAL: **LOW**
MATERIAL LOCATION: **ROOMS 200**
MATERIAL QUANTITY: **1400** MATERIAL UNITS: **SF**
DAMAGE QUANTITY: DAMAGE UNITS: **SF**

COMMENTS:

Inspector's Signature: _____



Date: 03/01/2013

Chicago Public Schools

GSG Consultants, Inc. 2013 AHERA REINSPECTION

Management Planner Review Form

LEA NAME: **Chicago Public Schools** UNIT NUMBER: **25141** BUIDLING ID: **5630**
CITY/STATE: **Chicago, Illinois** MANAGEMENT PLANNER: **Arturo Saenz**
SCHOOL NAME: **Rogers School** REVIEW DATE: **4/15/2013**
ADDRESS: **7345 N Washtenaw Avenue** IDPH LICENSE NO: **100-11089**

HOMOGENEOUS AREA: **36**
MATERIAL DESCRIPTION: **Carpet Mastic**
MATERIAL LOCATION: **ROOMS 200**
MATERIAL QUANTITY: **1400** MATERIAL UNITS: **SF**
DAMAGE QUANTITY: **0** DAMAGE UNITS: **SF**

In accordance with Sections 763.88 and 763.90 of the Asbestos Hazard Emergency Response Act (AHERA) the LEA must select a management planner to review the results of the inspection and assessment and recommend appropriate response actions. The original inspection of the above identified homogeneous area has been reviewed in accordance with Sections 763.88 and 763.90 with the following recommendations.

The RESPONSE ACTION recommendation is:

Operations and Maintenance

Comments:

Management Planner's Signature: _____



Date: **04/15/2013**

Chicago Public Schools

GSG Consultants, Inc.
2013 AHERA REINSPECTION

Inspector Assessment Form (REASSESSMENT)

LEA NAME: **Chicago Public Schools** UNIT NUMBER: **25141** BUIDLING ID: **5630**
CITY/STATE: **Chicago, Illinois** AHERA INSPECTOR: **Panfilo Carrazco**
SCHOOL NAME: **Rogers School** INSPECTION DATE: **3/1/2013**
ADDRESS: **7345 N Washtenaw Avenue** IDPH LICENSE NO: **100-11089**

INFORMATION FROM PREVIOUS INSPECTION

HOMOGENEOUS AREA: **37**
MATERIAL DESCRIPTION: **12"X12" TAN GRAY VFT**
HISTORICAL AHERA DAMAGE CATEGORY **6 ACBM with the potential for damage**
HISTORICAL DAMAGE REASON:
HISTORICAL RESPONSE ACTION: **Operations and Maintenance**
ASBESTOS TYPE: **Assumed** FRIABLE: **No**

RESULTS OF REINSPECTION AND REASSESSMENT

This homogeneous area was reinspected and reassessed in accordance with Section 763.85 and 763.88 of AHERA and it's condition HAS NOT CHANGED when compared to the conditions of the last AHERA reinspection.

The current AHERA DAMAGE CATEGORY is determined to be **6. ACBM with the potential for damage**

DAMAGE REASON:

DISTURBANCE POTENTIAL: **LOW**
MATERIAL LOCATION: **OFFICE VAULT**
MATERIAL QUANTITY: **50** MATERIAL UNITS: **SF**
DAMAGE QUANTITY: DAMAGE UNITS: **SF**

COMMENTS:

Inspector's Signature: _____



Date: 03/01/2013

Chicago Public Schools

GSG Consultants, Inc.

2013 AHERA REINSPECTION

Management Planner Review Form

LEA NAME: **Chicago Public Schools** UNIT NUMBER: **25141** BUIDLING ID: **5630**
CITY/STATE: **Chicago, Illinois** MANAGEMENT PLANNER: **Arturo Saenz**
SCHOOL NAME: **Rogers School** REVIEW DATE: **4/15/2013**
ADDRESS: **7345 N Washtenaw Avenue** IDPH LICENSE NO: **100-11089**

HOMOGENEOUS AREA: **37**
MATERIAL DESCRIPTION: **12"X12" TAN GRAY VFT**
MATERIAL LOCATION: **OFFICE VAULT**
MATERIAL QUANTITY: **50** MATERIAL UNITS: **SF**
DAMAGE QUANTITY: **0** DAMAGE UNITS: **SF**

In accordance with Sections 763.88 and 763.90 of the Asbestos Hazard Emergency Response Act (AHERA) the LEA must select a management planner to review the results of the inspection and assessment and recommend appropriate response actions. The original inspection of the above identified homogeneous area has been reviewed in accordance with Sections 763.88 and 763.90 with the following recommendations.

The RESPONSE ACTION recommendation is:

Operations and Maintenance

Comments:

Management Planner's Signature: _____



Date: **04/15/2013**

Chicago Public Schools

GSG Consultants, Inc.
2013 AHERA REINSPECTION

Inspector Assessment Form (REASSESSMENT)

LEA NAME: **Chicago Public Schools** UNIT NUMBER: **25141** BUIDLING ID: **5630**
CITY/STATE: **Chicago, Illinois** AHERA INSPECTOR: **Panfilo Carrazco**
SCHOOL NAME: **Rogers School** INSPECTION DATE: **3/1/2013**
ADDRESS: **7345 N Washtenaw Avenue** IDPH LICENSE NO: **100-11089**

INFORMATION FROM PREVIOUS INSPECTION

HOMOGENEOUS AREA: **37 A**
MATERIAL DESCRIPTION: **12"X12" TAN GRAY VFT (MASTIC)**
HISTORICAL AHERA DAMAGE CATEGORY **6 ACBM with the potential for damage**
HISTORICAL DAMAGE REASON:
HISTORICAL RESPONSE ACTION: **Operations and Maintenance**
ASBESTOS TYPE: **Assumed** FRIABLE: **No**

RESULTS OF REINSPECTION AND REASSESSMENT

This homogeneous area was reinspected and reassessed in accordance with Section 763.85 and 763.88 of AHERA and it's condition HAS NOT CHANGED when compared to the conditions of the last AHERA reinspection.

The current AHERA DAMAGE CATEGORY is determined to be **6. ACBM with the potential for damage**

DAMAGE REASON:

DISTURBANCE POTENTIAL: **LOW**
MATERIAL LOCATION: **OFFICE VAULT**
MATERIAL QUANTITY: **50** MATERIAL UNITS: **SF**
DAMAGE QUANTITY: DAMAGE UNITS: **SF**

COMMENTS:

Inspector's Signature: _____



Date: 03/01/2013

Chicago Public Schools

GSG Consultants, Inc.

2013 AHERA REINSPECTION

Management Planner Review Form

LEA NAME: **Chicago Public Schools** UNIT NUMBER: **25141** BUIDLING ID: **5630**
CITY/STATE: **Chicago, Illinois** MANAGEMENT PLANNER: **Arturo Saenz**
SCHOOL NAME: **Rogers School** REVIEW DATE: **4/15/2013**
ADDRESS: **7345 N Washtenaw Avenue** IDPH LICENSE NO: **100-11089**

HOMOGENEOUS AREA: **37 A**
MATERIAL DESCRIPTION: **12"X12" TAN GRAY VFT (MASTIC)**
MATERIAL LOCATION: **OFFICE VAULT**
MATERIAL QUANTITY: **50** MATERIAL UNITS: **SF**
DAMAGE QUANTITY: **0** DAMAGE UNITS: **SF**

In accordance with Sections 763.88 and 763.90 of the Asbestos Hazard Emergency Response Act (AHERA) the LEA must select a management planner to review the results of the inspection and assessment and recommend appropriate response actions. The original inspection of the above identified homogeneous area has been reviewed in accordance with Sections 763.88 and 763.90 with the following recommendations.

The RESPONSE ACTION recommendation is:

Operations and Maintenance

Comments:

Management Planner's Signature: _____



Date: **04/15/2013**

Chicago Public Schools

GSG Consultants, Inc.
2013 AHERA REINSPECTION

Inspector Assessment Form (REASSESSMENT)

LEA NAME: **Chicago Public Schools** UNIT NUMBER: **25141** BUIDLING ID: **5630**
CITY/STATE: **Chicago, Illinois** AHERA INSPECTOR: **Panfilo Carrazco**
SCHOOL NAME: **Rogers School** INSPECTION DATE: **3/1/2013**
ADDRESS: **7345 N Washtenaw Avenue** IDPH LICENSE NO: **100-11089**

INFORMATION FROM PREVIOUS INSPECTION

HOMOGENEOUS AREA: **AA**
MATERIAL DESCRIPTION: **Aircell Pipe Insulation**
HISTORICAL AHERA DAMAGE CATEGORY: **5 ACBM with potential for significant damage**
HISTORICAL DAMAGE REASON: **Physical Damage
Deterioration
Delamination**
HISTORICAL RESPONSE ACTION: **Operations and Maintenance**
ASBESTOS TYPE: **Chrysotile** FRIABLE: **Yes**

RESULTS OF REINSPECTION AND REASSESSMENT

This homogeneous area was reinspected and reassessed in accordance with Section 763.85 and 763.88 of AHERA and it's condition HAS NOT CHANGED when compared to the conditions of the last AHERA reinspection.

The current AHERA DAMAGE CATEGORY is determined to be **5. ACBM with potential for significant damage**

DAMAGE REASON: **Delamination**
DISTURBANCE POTENTIAL: **MODERATE**
MATERIAL LOCATION: **Furnace Rm, W. Unex., Furniture Closet, Storeroom, 2nd Fl Girls Tol. - 1937**
MATERIAL QUANTITY: **1600** MATERIAL UNITS: **LF**
DAMAGE QUANTITY: **1600** DAMAGE UNITS: **LF**
COMMENTS:

Inspector's Signature: _____



Date: 03/01/2013

Chicago Public Schools

GSG Consultants, Inc.

2013 AHERA REINSPECTION

Management Planner Review Form

LEA NAME: **Chicago Public Schools** UNIT NUMBER: **25141** BUIDLING ID: **5630**
CITY/STATE: **Chicago, Illinois** MANAGEMENT PLANNER: **Arturo Saenz**
SCHOOL NAME: **Rogers School** REVIEW DATE: **4/15/2013**
ADDRESS: **7345 N Washtenaw Avenue** IDPH LICENSE NO: **100-11089**

HOMOGENEOUS AREA: **AA**
MATERIAL DESCRIPTION: **Aircell Pipe Insulation**
MATERIAL LOCATION: **Furnace Rm, W. Unex., Furniture Closet, Storeroom, 2nd FI Girls Tol. - 1937**
MATERIAL QUANTITY: **1600** MATERIAL UNITS: **LF**
DAMAGE QUANTITY: **50** DAMAGE UNITS: **LF**

In accordance with Sections 763.88 and 763.90 of the Asbestos Hazard Emergency Response Act (AHERA) the LEA must select a management planner to review the results of the inspection and assessment and recommend appropriate response actions. The original inspection of the above identified homogeneous area has been reviewed in accordance with Sections 763.88 and 763.90 with the following recommendations.

The RESPONSE ACTION recommendation is:

Operations and Maintenance

Comments:

Repair Damage as soon as possible

Management Planner's Signature: _____



Date: **04/15/2013**

Chicago Public Schools

GSG Consultants, Inc.
2013 AHERA REINSPECTION

Inspector Assessment Form (REASSESSMENT)

LEA NAME: **Chicago Public Schools** UNIT NUMBER: **25141** BUIDLING ID: **5630**
CITY/STATE: **Chicago, Illinois** AHERA INSPECTOR: **Panfilo Carrazco**
SCHOOL NAME: **Rogers School** INSPECTION DATE: **3/1/2013**
ADDRESS: **7345 N Washtenaw Avenue** IDPH LICENSE NO: **100-11089**

INFORMATION FROM PREVIOUS INSPECTION

HOMOGENEOUS AREA: **BB**
MATERIAL DESCRIPTION: **MJP on Aircell Pipe Insulation**
HISTORICAL AHERA DAMAGE CATEGORY: **5 ACBM with potential for significant damage**
HISTORICAL DAMAGE REASON: **Delamination**
HISTORICAL RESPONSE ACTION: **Operations and Maintenance**
ASBESTOS TYPE: **Chrysotile** FRIABLE: **Yes**

RESULTS OF REINSPECTION AND REASSESSMENT

This homogeneous area was reinspected and reassessed in accordance with Section 763.85 and 763.88 of AHERA and it's condition HAS NOT CHANGED when compared to the conditions of the last AHERA reinspection.

The current AHERA DAMAGE CATEGORY is determined to be **5. ACBM with potential for significant damage**

DAMAGE REASON:

DISTURBANCE POTENTIAL: **LOW**

MATERIAL LOCATION: **Furnace Rm, W. Unex., Furniture Closet, Storeroom, 2nd FI Girls Tol. - 1937**

MATERIAL QUANTITY: **250** MATERIAL UNITS: **LF**

DAMAGE QUANTITY: DAMAGE UNITS: **LF**

COMMENTS:

Inspector's Signature: _____



Date: **03/01/2013**

Chicago Public Schools

GSG Consultants, Inc.
2013 AHERA REINSPECTION

Management Planner Review Form

LEA NAME: **Chicago Public Schools** UNIT NUMBER: **25141** BUIDLING ID: **5630**
CITY/STATE: **Chicago, Illinois** MANAGEMENT PLANNER: **Arturo Saenz**
SCHOOL NAME: **Rogers School** REVIEW DATE: **4/15/2013**
ADDRESS: **7345 N Washtenaw Avenue** IDPH LICENSE NO: **100-11089**

HOMOGENEOUS AREA: **BB**
MATERIAL DESCRIPTION: **MJP on Aircell Pipe Insulation**
MATERIAL LOCATION: **Furnace Rm, W. Unex., Furniture Closet, Storeroom, 2nd FI Girls Tol. - 1937**
MATERIAL QUANTITY: **250** MATERIAL UNITS: **LF**
DAMAGE QUANTITY: **0** DAMAGE UNITS: **LF**

In accordance with Sections 763.88 and 763.90 of the Asbestos Hazard Emergency Response Act (AHERA) the LEA must select a management planner to review the results of the inspection and assessment and recommend appropriate response actions. The original inspection of the above identified homogeneous area has been reviewed in accordance with Sections 763.88 and 763.90 with the following recommendations.

The RESPONSE ACTION recommendation is:

Operations and Maintenance

Comments:

Management Planner's Signature: _____



Date: **04/15/2013**

Chicago Public Schools

GSG Consultants, Inc.
2013 AHERA REINSPECTION

Inspector Assessment Form (REASSESSMENT)

LEA NAME: **Chicago Public Schools** UNIT NUMBER: **25141** BUIDLING ID: **5630**
CITY/STATE: **Chicago, Illinois** AHERA INSPECTOR: **Panfilo Carrazco**
SCHOOL NAME: **Rogers School** INSPECTION DATE: **3/1/2013**
ADDRESS: **7345 N Washtenaw Avenue** IDPH LICENSE NO: **100-11089**

INFORMATION FROM PREVIOUS INSPECTION

HOMOGENEOUS AREA: **CC**
MATERIAL DESCRIPTION: **Cardboard Pipe Insulation**
HISTORICAL AHERA DAMAGE CATEGORY: **5 ACBM with the potential for damage**
HISTORICAL DAMAGE REASON: **Deterioration**
HISTORICAL RESPONSE ACTION: **Operations and Maintenance**
ASBESTOS TYPE: **Chrysotile** FRIABLE: **Yes**

RESULTS OF REINSPECTION AND REASSESSMENT

This homogeneous area was reinspected and reassessed in accordance with Section 763.85 and 763.88 of AHERA and it's condition HAS NOT CHANGED when compared to the conditions of the last AHERA reinspection.

The current AHERA DAMAGE CATEGORY is determined to be **5. ACBM with potential for significant damage**

DAMAGE REASON:

DISTURBANCE POTENTIAL: **LOW**

MATERIAL LOCATION: **Furnace Room - 1937**

MATERIAL QUANTITY: **50**

MATERIAL UNITS: **LF**

DAMAGE QUANTITY:

DAMAGE UNITS: **LF**

COMMENTS:

Inspector's Signature: _____



Date: 03/01/2013

Chicago Public Schools

GSG Consultants, Inc.

2013 AHERA REINSPECTION

Management Planner Review Form

LEA NAME: **Chicago Public Schools** UNIT NUMBER: **25141** BUIDLING ID: **5630**
CITY/STATE: **Chicago, Illinois** MANAGEMENT PLANNER: **Arturo Saenz**
SCHOOL NAME: **Rogers School** REVIEW DATE: **4/15/2013**
ADDRESS: **7345 N Washtenaw Avenue** IDPH LICENSE NO: **100-11089**

HOMOGENEOUS AREA: **CC**
MATERIAL DESCRIPTION: **Cardboard Pipe Insulation**
MATERIAL LOCATION: **Furnace Room - 1937**
MATERIAL QUANTITY: **50** MATERIAL UNITS: **LF**
DAMAGE QUANTITY: **0** DAMAGE UNITS: **LF**

In accordance with Sections 763.88 and 763.90 of the Asbestos Hazard Emergency Response Act (AHERA) the LEA must select a management planner to review the results of the inspection and assessment and recommend appropriate response actions. The original inspection of the above identified homogeneous area has been reviewed in accordance with Sections 763.88 and 763.90 with the following recommendations.

The RESPONSE ACTION recommendation is:

Operations and Maintenance

Comments:

Management Planner's Signature: _____



Date: **04/15/2013**

Chicago Public Schools

GSG Consultants, Inc.
2013 AHERA REINSPECTION

Inspector Assessment Form (REASSESSMENT)

LEA NAME: **Chicago Public Schools** UNIT NUMBER: **25141** BUIDLING ID: **5630**
CITY/STATE: **Chicago, Illinois** AHERA INSPECTOR: **Panfilo Carrazco**
SCHOOL NAME: **Rogers School** INSPECTION DATE: **3/1/2013**
ADDRESS: **7345 N Washtenaw Avenue** IDPH LICENSE NO: **100-11089**

INFORMATION FROM PREVIOUS INSPECTION

HOMOGENEOUS AREA: **DD**
MATERIAL DESCRIPTION: **MJP on Cardboard**
HISTORICAL AHERA DAMAGE CATEGORY **6 ACBM with the potential for damage**
HISTORICAL DAMAGE REASON:
HISTORICAL RESPONSE ACTION: **Operations and Maintenance**
ASBESTOS TYPE: **Chrysotile** FRIABLE: **Yes**

RESULTS OF REINSPECTION AND REASSESSMENT

This homogeneous area was reinspected and reassessed in accordance with Section 763.85 and 763.88 of AHERA and it's condition HAS NOT CHANGED when compared to the conditions of the last AHERA reinspection.

The current AHERA DAMAGE CATEGORY is determined to be **6. ACBM with the potential for damage**

DAMAGE REASON:

DISTURBANCE POTENTIAL: **LOW**

MATERIAL LOCATION: **Furnace Room - 1937**

MATERIAL QUANTITY: **5**

MATERIAL UNITS: **LF**

DAMAGE QUANTITY:

DAMAGE UNITS: **LF**

COMMENTS:

Inspector's Signature: _____



Date: 03/01/2013

Chicago Public Schools

GSG Consultants, Inc.
2013 AHERA REINSPECTION

Management Planner Review Form

LEA NAME: **Chicago Public Schools** UNIT NUMBER: **25141** BUIDLING ID: **5630**
CITY/STATE: **Chicago, Illinois** MANAGEMENT PLANNER: **Arturo Saenz**
SCHOOL NAME: **Rogers School** REVIEW DATE: **4/15/2013**
ADDRESS: **7345 N Washtenaw Avenue** IDPH LICENSE NO: **100-11089**

HOMOGENEOUS AREA: **DD**
MATERIAL DESCRIPTION: **MJP on Cardboard**
MATERIAL LOCATION: **Furnace Room - 1937**
MATERIAL QUANTITY: **5** MATERIAL UNITS: **LF**
DAMAGE QUANTITY: **0** DAMAGE UNITS: **LF**

In accordance with Sections 763.88 and 763.90 of the Asbestos Hazard Emergency Response Act (AHERA) the LEA must select a management planner to review the results of the inspection and assessment and recommend appropriate response actions. The original inspection of the above identified homogeneous area has been reviewed in accordance with Sections 763.88 and 763.90 with the following recommendations.

The RESPONSE ACTION recommendation is:

Operations and Maintenance

Comments:

Management Planner's Signature: _____



Date: **04/15/2013**

Chicago Public Schools

GSG Consultants, Inc.
2013 AHERA REINSPECTION

Inspector Assessment Form (REASSESSMENT)

LEA NAME: **Chicago Public Schools** UNIT NUMBER: **25141** BUIDLING ID: **5630**
CITY/STATE: **Chicago, Illinois** AHERA INSPECTOR: **Panfilo Carrazco**
SCHOOL NAME: **Rogers School** INSPECTION DATE: **3/1/2013**
ADDRESS: **7345 N Washtenaw Avenue** IDPH LICENSE NO: **100-11089**

INFORMATION FROM PREVIOUS INSPECTION

HOMOGENEOUS AREA: **FF**
MATERIAL DESCRIPTION: **Boiler Packing**
HISTORICAL AHERA DAMAGE CATEGORY: **5 ACBM with potential for significant damage**
HISTORICAL DAMAGE REASON: **Delamination
Deterioration
Physical Damage**
HISTORICAL RESPONSE ACTION: **Operations and Maintenance**
ASBESTOS TYPE: **Chrysotile** FRIABLE: **Yes**

RESULTS OF REINSPECTION AND REASSESSMENT

This homogeneous area was reinspected and reassessed in accordance with Section 763.85 and 763.88 of AHERA and it's condition HAS NOT CHANGED when compared to the conditions of the last AHERA reinspection.

The current AHERA DAMAGE CATEGORY is determined to be **5. ACBM with potential for significant damage**

DAMAGE REASON:

DISTURBANCE POTENTIAL: **LOW**
MATERIAL LOCATION: **Furnace Room - 1937**
MATERIAL QUANTITY: **700** MATERIAL UNITS: **SF**
DAMAGE QUANTITY: DAMAGE UNITS: **SF**

COMMENTS:

Inspector's Signature:



Date: **03/01/2013**

Chicago Public Schools

GSG Consultants, Inc.

2013 AHERA REINSPECTION

Management Planner Review Form

LEA NAME: **Chicago Public Schools** UNIT NUMBER: **25141** BUIDLING ID: **5630**
CITY/STATE: **Chicago, Illinois** MANAGEMENT PLANNER: **Arturo Saenz**
SCHOOL NAME: **Rogers School** REVIEW DATE: **4/15/2013**
ADDRESS: **7345 N Washtenaw Avenue** IDPH LICENSE NO: **100-11089**

HOMOGENEOUS AREA: **FF**
MATERIAL DESCRIPTION: **Boiler Packing**
MATERIAL LOCATION: **Furnace Room - 1937**
MATERIAL QUANTITY: **700** MATERIAL UNITS: **SF**
DAMAGE QUANTITY: **0** DAMAGE UNITS: **SF**

In accordance with Sections 763.88 and 763.90 of the Asbestos Hazard Emergency Response Act (AHERA) the LEA must select a management planner to review the results of the inspection and assessment and recommend appropriate response actions. The original inspection of the above identified homogeneous area has been reviewed in accordance with Sections 763.88 and 763.90 with the following recommendations.

The RESPONSE ACTION recommendation is:

Operations and Maintenance

Comments:

Management Planner's Signature: _____



Date: **04/15/2013**

Chicago Public Schools

GSG Consultants, Inc.
2013 AHERA REINSPECTION

Inspector Assessment Form (REASSESSMENT)

LEA NAME: **Chicago Public Schools** UNIT NUMBER: **25141** BUIDLING ID: **5630**
CITY/STATE: **Chicago, Illinois** AHERA INSPECTOR: **Panfilo Carrazco**
SCHOOL NAME: **Rogers School** INSPECTION DATE: **3/1/2013**
ADDRESS: **7345 N Washtenaw Avenue** IDPH LICENSE NO: **100-11089**

INFORMATION FROM PREVIOUS INSPECTION

HOMOGENEOUS AREA: **GG**
MATERIAL DESCRIPTION: **Aircell Pipe Insulation**
HISTORICAL AHERA DAMAGE CATEGORY: **5 ACBM with potential for significant damage**
HISTORICAL DAMAGE REASON: **Deterioration
Delamination
Physical Damage**
HISTORICAL RESPONSE ACTION: **Operations and Maintenance**
ASBESTOS TYPE: **Chrysotile** FRIABLE: **Yes**

RESULTS OF REINSPECTION AND REASSESSMENT

This homogeneous area was reinspected and reassessed in accordance with Section 763.85 and 763.88 of AHERA and it's condition HAS NOT CHANGED when compared to the conditions of the last AHERA reinspection.

The current AHERA DAMAGE CATEGORY is determined to be **5. ACBM with potential for significant damage**

DAMAGE REASON:

DISTURBANCE POTENTIAL: **LOW**

MATERIAL LOCATION: **Fan Room, & Air Tunnel - 1955**

MATERIAL QUANTITY: **700**

MATERIAL UNITS: **LF**

DAMAGE QUANTITY:

DAMAGE UNITS: **LF**

COMMENTS:

Inspector's Signature: _____



Date: 03/01/2013

Chicago Public Schools

GSG Consultants, Inc.

2013 AHERA REINSPECTION

Management Planner Review Form

LEA NAME: **Chicago Public Schools** UNIT NUMBER: **25141** BUIDLING ID: **5630**
CITY/STATE: **Chicago, Illinois** MANAGEMENT PLANNER: **Arturo Saenz**
SCHOOL NAME: **Rogers School** REVIEW DATE: **4/15/2013**
ADDRESS: **7345 N Washtenaw Avenue** IDPH LICENSE NO: **100-11089**

HOMOGENEOUS AREA: **GG**
MATERIAL DESCRIPTION: **Aircell Pipe Insulation**
MATERIAL LOCATION: **Fan Room, & Air Tunnel - 1955**
MATERIAL QUANTITY: **700** MATERIAL UNITS: **LF**
DAMAGE QUANTITY: **0** DAMAGE UNITS: **LF**

In accordance with Sections 763.88 and 763.90 of the Asbestos Hazard Emergency Response Act (AHERA) the LEA must select a management planner to review the results of the inspection and assessment and recommend appropriate response actions. The original inspection of the above identified homogeneous area has been reviewed in accordance with Sections 763.88 and 763.90 with the following recommendations.

The RESPONSE ACTION recommendation is:

Operations and Maintenance

Comments:

Management Planner's Signature: _____



Date: **04/15/2013**

Chicago Public Schools

GSG Consultants, Inc.
2013 AHERA REINSPECTION

Inspector Assessment Form (REASSESSMENT)

LEA NAME: **Chicago Public Schools** UNIT NUMBER: **25141** BUIDLING ID: **5630**
CITY/STATE: **Chicago, Illinois** AHERA INSPECTOR: **Panfilo Carrazco**
SCHOOL NAME: **Rogers School** INSPECTION DATE: **3/1/2013**
ADDRESS: **7345 N Washtenaw Avenue** IDPH LICENSE NO: **100-11089**

INFORMATION FROM PREVIOUS INSPECTION

HOMOGENEOUS AREA: **HH**
MATERIAL DESCRIPTION: **MJP on Aircell Pipe Insulation**
HISTORICAL AHERA DAMAGE CATEGORY: **5 ACBM with potential for significant damage**
HISTORICAL DAMAGE REASON: **Delamination
Deterioration
Physical Damage**
HISTORICAL RESPONSE ACTION: **Operations and Maintenance**
ASBESTOS TYPE: **Chrysotile** FRIABLE: **Yes**

RESULTS OF REINSPECTION AND REASSESSMENT

This homogeneous area was reinspected and reassessed in accordance with Section 763.85 and 763.88 of AHERA and it's condition HAS NOT CHANGED when compared to the conditions of the last AHERA reinspection.

The current AHERA DAMAGE CATEGORY is determined to be **5. ACBM with potential for significant damage**

DAMAGE REASON:

DISTURBANCE POTENTIAL: **LOW**

MATERIAL LOCATION: **Fan Room & Air Tunnel - 1955**

MATERIAL QUANTITY: **0**

MATERIAL UNITS: **LF**

DAMAGE QUANTITY:

DAMAGE UNITS: **LF**

COMMENTS: **Abated in fan room**

Inspector's Signature:



Date: **03/01/2013**

Chicago Public Schools

GSG Consultants, Inc. 2013 AHERA REINSPECTION

Management Planner Review Form

LEA NAME: **Chicago Public Schools** UNIT NUMBER: **25141** BUIDLING ID: **5630**
CITY/STATE: **Chicago, Illinois** MANAGEMENT PLANNER: **Arturo Saenz**
SCHOOL NAME: **Rogers School** REVIEW DATE: **4/15/2013**
ADDRESS: **7345 N Washtenaw Avenue** IDPH LICENSE NO: **100-11089**

HOMOGENEOUS AREA: **HH**
MATERIAL DESCRIPTION: **MJP on Aircell Pipe Insulation**
MATERIAL LOCATION: **Fan Room & Air Tunnel - 1955**
MATERIAL QUANTITY: **0** MATERIAL UNITS: **LF**
DAMAGE QUANTITY: **0** DAMAGE UNITS: **LF**

In accordance with Sections 763.88 and 763.90 of the Asbestos Hazard Emergency Response Act (AHERA) the LEA must select a management planner to review the results of the inspection and assessment and recommend appropriate response actions. The original inspection of the above identified homogeneous area has been reviewed in accordance with Sections 763.88 and 763.90 with the following recommendations.

The RESPONSE ACTION recommendation is:

Operations and Maintenance

Comments:

Management Planner's Signature: _____



Date: **04/15/2013**

Chicago Public Schools

GSG Consultants, Inc.
2013 AHERA REINSPECTION

Inspector Assessment Form (REASSESSMENT)

LEA NAME: **Chicago Public Schools** UNIT NUMBER: **25141** BUIDLING ID: **5630**
CITY/STATE: **Chicago, Illinois** AHERA INSPECTOR: **Panfilo Carrazco**
SCHOOL NAME: **Rogers School** INSPECTION DATE: **3/1/2013**
ADDRESS: **7345 N Washtenaw Avenue** IDPH LICENSE NO: **100-11089**

INFORMATION FROM PREVIOUS INSPECTION

HOMOGENEOUS AREA: **II**
MATERIAL DESCRIPTION: **Aircell Pipe Insulation**
HISTORICAL AHERA DAMAGE CATEGORY: **5 ACBM with potential for significant damage**
HISTORICAL DAMAGE REASON: **Delamination
Deterioration
Physical Damage**
HISTORICAL RESPONSE ACTION: **Operations and Maintenance**
ASBESTOS TYPE: **Chrysotile** FRIABLE: **Yes**

RESULTS OF REINSPECTION AND REASSESSMENT

This homogeneous area was reinspected and reassessed in accordance with Section 763.85 and 763.88 of AHERA and it's condition HAS NOT CHANGED when compared to the conditions of the last AHERA reinspection.

The current AHERA DAMAGE CATEGORY is determined to be **5. ACBM with potential for significant damage**

DAMAGE REASON: **Delamination**
DISTURBANCE POTENTIAL: **LOW**
MATERIAL LOCATION: **W. Unfinish, Fan Rm, S. Air Tunnel, Boiler Rm, Eng. Corr., (N,E,&W) Unex., Pump Rm - 1952**
MATERIAL QUANTITY: **1500** MATERIAL UNITS: **LF**
DAMAGE QUANTITY: DAMAGE UNITS: **LF**
COMMENTS:

Inspector's Signature:



Date: **03/01/2013**

Chicago Public Schools

GSG Consultants, Inc. 2013 AHERA REINSPECTION

Management Planner Review Form

LEA NAME: **Chicago Public Schools** UNIT NUMBER: **25141** BUIDLING ID: **5630**
CITY/STATE: **Chicago, Illinois** MANAGEMENT PLANNER: **Arturo Saenz**
SCHOOL NAME: **Rogers School** REVIEW DATE: **4/15/2013**
ADDRESS: **7345 N Washtenaw Avenue** IDPH LICENSE NO: **100-11089**

HOMOGENEOUS AREA: **II**
MATERIAL DESCRIPTION: **Aircell Pipe Insulation**
MATERIAL LOCATION: **W. Unfinish, Fan Rm, S. Air Tunnel, Boiler Rm, Eng. Corr., (N,E,&W) Unex., Pump Rm - 1952**
MATERIAL QUANTITY: **1500** MATERIAL UNITS: **LF**
DAMAGE QUANTITY: **250** DAMAGE UNITS: **LF**

In accordance with Sections 763.88 and 763.90 of the Asbestos Hazard Emergency Response Act (AHERA) the LEA must select a management planner to review the results of the inspection and assessment and recommend appropriate response actions. The original inspection of the above identified homogeneous area has been reviewed in accordance with Sections 763.88 and 763.90 with the following recommendations.

The RESPONSE ACTION recommendation is:

Operations and Maintenance

Comments:

Repair Damage as soon as possible

Management Planner's Signature: _____



Date: **04/15/2013**

Chicago Public Schools

GSG Consultants, Inc. 2013 AHERA REINSPECTION

Inspector Assessment Form (REASSESSMENT)

LEA NAME: **Chicago Public Schools** UNIT NUMBER: **25141** BUIDLING ID: **5630**
CITY/STATE: **Chicago, Illinois** AHERA INSPECTOR: **Panfilo Carrazco**
SCHOOL NAME: **Rogers School** INSPECTION DATE: **3/1/2013**
ADDRESS: **7345 N Washtenaw Avenue** IDPH LICENSE NO: **100-11089**

INFORMATION FROM PREVIOUS INSPECTION

HOMOGENEOUS AREA: **JJ**
MATERIAL DESCRIPTION: **MJP on Aircell Pipe Insulation**
HISTORICAL AHERA DAMAGE CATEGORY: **5 ACBM with potential for significant damage**
HISTORICAL DAMAGE REASON: **Delamination
Delamination
Physical Damage**
HISTORICAL RESPONSE ACTION: **Operations and Maintenance**
ASBESTOS TYPE: **Chrysotile** FRIABLE: **Yes**

RESULTS OF REINSPECTION AND REASSESSMENT

This homogeneous area was reinspected and reassessed in accordance with Section 763.85 and 763.88 of AHERA and it's condition HAS NOT CHANGED when compared to the conditions of the last AHERA reinspection.

The current AHERA DAMAGE CATEGORY is determined to be **5. ACBM with potential for significant damage**

DAMAGE REASON:

DISTURBANCE POTENTIAL: **LOW**

MATERIAL LOCATION: **W. Unfinish, Passage, Fan Rm, S. Air Tunnel, Boiler Rm, Eng. Corr., (N,E,&W) Unex., Pump Rm - 1952**

MATERIAL QUANTITY: **150** MATERIAL UNITS: **LF**

DAMAGE QUANTITY: DAMAGE UNITS: **LF**

COMMENTS:

Inspector's Signature: _____



Date: **03/01/2013**

Chicago Public Schools

GSG Consultants, Inc.
2013 AHERA REINSPECTION

Management Planner Review Form

LEA NAME: **Chicago Public Schools** UNIT NUMBER: **25141** BUIDLING ID: **5630**
CITY/STATE: **Chicago, Illinois** MANAGEMENT PLANNER: **Arturo Saenz**
SCHOOL NAME: **Rogers School** REVIEW DATE: **4/15/2013**
ADDRESS: **7345 N Washtenaw Avenue** IDPH LICENSE NO: **100-11089**

HOMOGENEOUS AREA: **JJ**
MATERIAL DESCRIPTION: **MJP on Aircell Pipe Insulation**
MATERIAL LOCATION: **W. Unfinish, Passage, Fan Rm, S. Air Tunnel, Boiler Rm, Eng. Corr., (N,E,&W) Unex., Pump Rm - 1952**
MATERIAL QUANTITY: **150** MATERIAL UNITS: **LF**
DAMAGE QUANTITY: **0** DAMAGE UNITS: **LF**

In accordance with Sections 763.88 and 763.90 of the Asbestos Hazard Emergency Response Act (AHERA) the LEA must select a management planner to review the results of the inspection and assessment and recommend appropriate response actions. The original inspection of the above identified homogeneous area has been reviewed in accordance with Sections 763.88 and 763.90 with the following recommendations.

The RESPONSE ACTION recommendation is:

Operations and Maintenance

Comments:

Management Planner's Signature: _____



Date: **04/15/2013**

Chicago Public Schools

GSG Consultants, Inc.
2013 AHERA REINSPECTION

Inspector Assessment Form (REASSESSMENT)

LEA NAME: **Chicago Public Schools** UNIT NUMBER: **25141** BUIDLING ID: **5630**
CITY/STATE: **Chicago, Illinois** AHERA INSPECTOR: **Panfilo Carrazco**
SCHOOL NAME: **Rogers School** INSPECTION DATE: **3/1/2013**
ADDRESS: **7345 N Washtenaw Avenue** IDPH LICENSE NO: **100-11089**

INFORMATION FROM PREVIOUS INSPECTION

HOMOGENEOUS AREA: **KK**
MATERIAL DESCRIPTION: **Cardboard Pipe Insulation**
HISTORICAL AHERA DAMAGE CATEGORY: **5 ACBM with potential for significant damage**
HISTORICAL DAMAGE REASON: **Delamination
Deterioration
Physical Damage**
HISTORICAL RESPONSE ACTION: **Operations and Maintenance**
ASBESTOS TYPE: **Chrysotile** FRIABLE: **Yes**

RESULTS OF REINSPECTION AND REASSESSMENT

This homogeneous area was reinspected and reassessed in accordance with Section 763.85 and 763.88 of AHERA and it's condition HAS NOT CHANGED when compared to the conditions of the last AHERA reinspection.

The current AHERA DAMAGE CATEGORY is determined to be **5. ACBM with potential for significant damage**

DAMAGE REASON:

DISTURBANCE POTENTIAL: **LOW**
MATERIAL LOCATION: **W. Unfin., Engineer Corr., Pump Room, (E,&W) Unexcavated - 1952**
MATERIAL QUANTITY: **200** MATERIAL UNITS: **LF**
DAMAGE QUANTITY: **200** DAMAGE UNITS: **LF**
COMMENTS:

Inspector's Signature: _____



Date: 03/01/2013

Chicago Public Schools

GSG Consultants, Inc. 2013 AHERA REINSPECTION

Management Planner Review Form

LEA NAME: **Chicago Public Schools** UNIT NUMBER: **25141** BUIDLING ID: **5630**
CITY/STATE: **Chicago, Illinois** MANAGEMENT PLANNER: **Arturo Saenz**
SCHOOL NAME: **Rogers School** REVIEW DATE: **4/15/2013**
ADDRESS: **7345 N Washtenaw Avenue** IDPH LICENSE NO: **100-11089**

HOMOGENEOUS AREA: **KK**
MATERIAL DESCRIPTION: **Cardboard Pipe Insulation**
MATERIAL LOCATION: **W. Unfin., Engineer Corr., Pump Room, (,E,&W) Unexcavated - 1952**
MATERIAL QUANTITY: **200** MATERIAL UNITS: **LF**
DAMAGE QUANTITY: **0** DAMAGE UNITS: **LF**

In accordance with Sections 763.88 and 763.90 of the Asbestos Hazard Emergency Response Act (AHERA) the LEA must select a management planner to review the results of the inspection and assessment and recommend appropriate response actions. The original inspection of the above identified homogeneous area has been reviewed in accordance with Sections 763.88 and 763.90 with the following recommendations.

The RESPONSE ACTION recommendation is:

Operations and Maintenance

Comments:

Management Planner's Signature: _____



Date: **04/15/2013**

Chicago Public Schools

GSG Consultants, Inc.
2013 AHERA REINSPECTION

Inspector Assessment Form (REASSESSMENT)

LEA NAME: **Chicago Public Schools** UNIT NUMBER: **25141** BUIDLING ID: **5630**
CITY/STATE: **Chicago, Illinois** AHERA INSPECTOR: **Panfilo Carrazco**
SCHOOL NAME: **Rogers School** INSPECTION DATE: **3/1/2013**
ADDRESS: **7345 N Washtenaw Avenue** IDPH LICENSE NO: **100-11089**

INFORMATION FROM PREVIOUS INSPECTION

HOMOGENEOUS AREA: **LL**
MATERIAL DESCRIPTION: **MJP on Cardboard Pipe Insulation**
HISTORICAL AHERA DAMAGE CATEGORY: **5 ACBM with potential for significant damage**
HISTORICAL DAMAGE REASON: **Delamination
Deterioration
Physical Damage**
HISTORICAL RESPONSE ACTION: **Operations and Maintenance**
ASBESTOS TYPE: **Chrysotile** FRIABLE: **Yes**

RESULTS OF REINSPECTION AND REASSESSMENT

This homogeneous area was reinspected and reassessed in accordance with Section 763.85 and 763.88 of AHERA and it's condition HAS NOT CHANGED when compared to the conditions of the last AHERA reinspection.

The current AHERA DAMAGE CATEGORY is determined to be **5. ACBM with potential for significant damage**

DAMAGE REASON:

DISTURBANCE POTENTIAL: **LOW**

MATERIAL LOCATION: **W. Unfin., Engineer Corr., Pump Room, (N,E,&W) Unexcavated - 1952**

MATERIAL QUANTITY: **20** MATERIAL UNITS: **LF**

DAMAGE QUANTITY: DAMAGE UNITS: **LF**

COMMENTS:

Inspector's Signature: _____



Date: 03/01/2013

Chicago Public Schools

GSG Consultants, Inc.
2013 AHERA REINSPECTION

Management Planner Review Form

LEA NAME: **Chicago Public Schools** UNIT NUMBER: **25141** BUIDLING ID: **5630**
CITY/STATE: **Chicago, Illinois** MANAGEMENT PLANNER: **Arturo Saenz**
SCHOOL NAME: **Rogers School** REVIEW DATE: **4/15/2013**
ADDRESS: **7345 N Washtenaw Avenue** IDPH LICENSE NO: **100-11089**

HOMOGENEOUS AREA: **LL**
MATERIAL DESCRIPTION: **MJP on Cardboard Pipe Insulation**
MATERIAL LOCATION: **W. Unfin., Engineer Corr., Pump Room, (N,E,&W) Unexcavated - 1952**
MATERIAL QUANTITY: **20** MATERIAL UNITS: **LF**
DAMAGE QUANTITY: **0** DAMAGE UNITS: **LF**

In accordance with Sections 763.88 and 763.90 of the Asbestos Hazard Emergency Response Act (AHERA) the LEA must select a management planner to review the results of the inspection and assessment and recommend appropriate response actions. The original inspection of the above identified homogeneous area has been reviewed in accordance with Sections 763.88 and 763.90 with the following recommendations.

The RESPONSE ACTION recommendation is:

Operations and Maintenance

Comments:

Management Planner's Signature: _____



Date: **04/15/2013**

Chicago Public Schools

GSG Consultants, Inc.
2013 AHERA REINSPECTION

Inspector Assessment Form (REASSESSMENT)

LEA NAME: **Chicago Public Schools** UNIT NUMBER: **25141** BUIDLING ID: **5630**
CITY/STATE: **Chicago, Illinois** AHERA INSPECTOR: **Panfilo Carrazco**
SCHOOL NAME: **Rogers School** INSPECTION DATE: **3/1/2013**
ADDRESS: **7345 N Washtenaw Avenue** IDPH LICENSE NO: **100-11089**

INFORMATION FROM PREVIOUS INSPECTION

HOMOGENEOUS AREA: **MM**
MATERIAL DESCRIPTION: **Boiler Packing**
HISTORICAL AHERA DAMAGE CATEGORY: **5 ACBM with potential for significant damage**
HISTORICAL DAMAGE REASON: **Delamination
Deterioration
Physical Damage**
HISTORICAL RESPONSE ACTION: **Operations and Maintenance**
ASBESTOS TYPE: **Chrysotile** FRIABLE: **Yes**

RESULTS OF REINSPECTION AND REASSESSMENT

This homogeneous area was reinspected and reassessed in accordance with Section 763.85 and 763.88 of AHERA and it's condition HAS NOT CHANGED when compared to the conditions of the last AHERA reinspection.

The current AHERA DAMAGE CATEGORY is determined to be **5. ACBM with potential for significant damage**

DAMAGE REASON:

DISTURBANCE POTENTIAL: **LOW**

MATERIAL LOCATION: **Boiler Room - 1952**

MATERIAL QUANTITY: **700**

MATERIAL UNITS: **SF**

DAMAGE QUANTITY:

DAMAGE UNITS: **SF**

COMMENTS:

Inspector's Signature:



Date: **03/01/2013**

Chicago Public Schools

GSG Consultants, Inc.
2013 AHERA REINSPECTION

Management Planner Review Form

LEA NAME: **Chicago Public Schools** UNIT NUMBER: **25141** BUIDLING ID: **5630**
CITY/STATE: **Chicago, Illinois** MANAGEMENT PLANNER: **Arturo Saenz**
SCHOOL NAME: **Rogers School** REVIEW DATE: **4/15/2013**
ADDRESS: **7345 N Washtenaw Avenue** IDPH LICENSE NO: **100-11089**

HOMOGENEOUS AREA: **MM**
MATERIAL DESCRIPTION: **Boiler Packing**
MATERIAL LOCATION: **Boiler Room - 1952**
MATERIAL QUANTITY: **700** MATERIAL UNITS: **SF**
DAMAGE QUANTITY: **0** DAMAGE UNITS: **SF**

In accordance with Sections 763.88 and 763.90 of the Asbestos Hazard Emergency Response Act (AHERA) the LEA must select a management planner to review the results of the inspection and assessment and recommend appropriate response actions. The original inspection of the above identified homogeneous area has been reviewed in accordance with Sections 763.88 and 763.90 with the following recommendations.

The RESPONSE ACTION recommendation is:

Operations and Maintenance

Comments:

Management Planner's Signature: _____



Date: **04/15/2013**

Chicago Public Schools

GSG Consultants, Inc.
2013 AHERA REINSPECTION

Inspector Assessment Form (REASSESSMENT)

LEA NAME: **Chicago Public Schools** UNIT NUMBER: **25141** BUIDLING ID: **5630**
CITY/STATE: **Chicago, Illinois** AHERA INSPECTOR: **Panfilo Carrazco**
SCHOOL NAME: **Rogers School** INSPECTION DATE: **3/1/2013**
ADDRESS: **7345 N Washtenaw Avenue** IDPH LICENSE NO: **100-11089**

INFORMATION FROM PREVIOUS INSPECTION

HOMOGENEOUS AREA: **NN**
MATERIAL DESCRIPTION: **MJP on Fiberglass Pipe Insulation**
HISTORICAL AHERA DAMAGE CATEGORY **6 ACBM with the potential for damage**
HISTORICAL DAMAGE REASON:
HISTORICAL RESPONSE ACTION: **Operations and Maintenance**
ASBESTOS TYPE: **Assumed** FRIABLE: **Yes**

RESULTS OF REINSPECTION AND REASSESSMENT

This homogeneous area was reinspected and reassessed in accordance with Section 763.85 and 763.88 of AHERA and it's condition HAS NOT CHANGED when compared to the conditions of the last AHERA reinspection.

The current AHERA DAMAGE CATEGORY is determined to be **6. ACBM with the potential for damage**

DAMAGE REASON:

DISTURBANCE POTENTIAL: **LOW**
MATERIAL LOCATION: **West Unfinished Pipespace - 1952**
MATERIAL QUANTITY: **100** MATERIAL UNITS: **LF**
DAMAGE QUANTITY: DAMAGE UNITS: **LF**
COMMENTS:

Inspector's Signature: _____



Date: 03/01/2013

Chicago Public Schools

GSG Consultants, Inc. 2013 AHERA REINSPECTION

Management Planner Review Form

LEA NAME: **Chicago Public Schools** UNIT NUMBER: **25141** BUIDLING ID: **5630**
CITY/STATE: **Chicago, Illinois** MANAGEMENT PLANNER: **Arturo Saenz**
SCHOOL NAME: **Rogers School** REVIEW DATE: **4/15/2013**
ADDRESS: **7345 N Washtenaw Avenue** IDPH LICENSE NO: **100-11089**

HOMOGENEOUS AREA: **NN**
MATERIAL DESCRIPTION: **MJP on Fiberglass Pipe Insulation**
MATERIAL LOCATION: **West Unfinished Pipespace - 1952**
MATERIAL QUANTITY: **100** MATERIAL UNITS: **LF**
DAMAGE QUANTITY: **0** DAMAGE UNITS: **LF**

In accordance with Sections 763.88 and 763.90 of the Asbestos Hazard Emergency Response Act (AHERA) the LEA must select a management planner to review the results of the inspection and assessment and recommend appropriate response actions. The original inspection of the above identified homogeneous area has been reviewed in accordance with Sections 763.88 and 763.90 with the following recommendations.

The RESPONSE ACTION recommendation is:

Operations and Maintenance

Comments:

Management Planner's Signature: _____



Date: **04/15/2013**

Chicago Public Schools

GSG Consultants, Inc.
2013 AHERA REINSPECTION

Inspector Assessment Form (New Homogeneous Area)

LEA NAME: **Chicago Public Schools** UNIT NUMBER: **25141** BUILDING ID: **5630**
CITY/STATE: **Chicago, Illinois** AHERA INSPECTOR: **Panfilo Carrazco**
SCHOOL NAME: **Rogers School** INSPECTION DATE: **3/1/2013**
ADDRESS: **7345 N Washtenaw Avenue** IDPH LICENSE NO: **100-11089**

INFORMATION FROM CURRENT INSPECTION

HOMOGENEOUS AREA: **42**
MATERIAL DESCRIPTION: **Fire Door**
MATERIAL LOCATION: **Auditorium**
MATERIAL QUANTITY: **4** MATERIAL UNITS: **EA**
MATERIAL CATEGORY: **MISC** FRIABLE: **No**
ASBESTOS TYPE: **Assumed**
DISTURBANCE POTENTIAL: **LOW** CONDITION:
AHERA DAMAGE CATEGORY: **6 ACBM with the potential for damage**
ACCESSIBILITY: **Not Reachable** DAMAGE REASON:
DAMAGE QUANTITY: **0** DAMAGE REASON:
DAMAGE UNITS: **EA**
COMMENTS:

Inspector's Signature: _____



Date: 03/01/2013

Chicago Public Schools

GSG Consultants, Inc.
2013 AHERA REINSPECTION

Management Planner Review Form

LEA NAME: **Chicago Public Schools** UNIT NUMBER: **25141** BUILDING ID: **5630**
CITY/STATE: **Chicago, Illinois** MANAGEMENT PLANNER: **Arturo Saenz**
SCHOOL NAME: **Rogers School** REVIEW DATE: **4/15/2013**
ADDRESS: **7345 N Washtenaw Avenue** IDPH LICENSE NO: **100-11089**

HOMOGENEOUS AREA: **42**
MATERIAL DESCRIPTION: **Fire Door**
MATERIAL LOCATION: **Auditorium**
MATERIAL QUANTITY: **4** MATERIAL UNITS: **EA**
DAMAGE QUANTITY: **0** DAMAGE UNITS: **EA**

In accordance with Sections 763.88 and 763.90 of the Asbestos Hazard Emergency Response Act (AHERA) the LEA must select a management planner to review the results of the inspection and assessment and recommend appropriate response actions. The original inspection of the above identified homogeneous area has been reviewed in accordance with Sections 763.88 and 763.90 with the following recommendations.

The RESPONSE ACTION recommendation is:

COMMENTS:

Management Planner's Signature:  Date: **04/15/2013**

11000000

11042

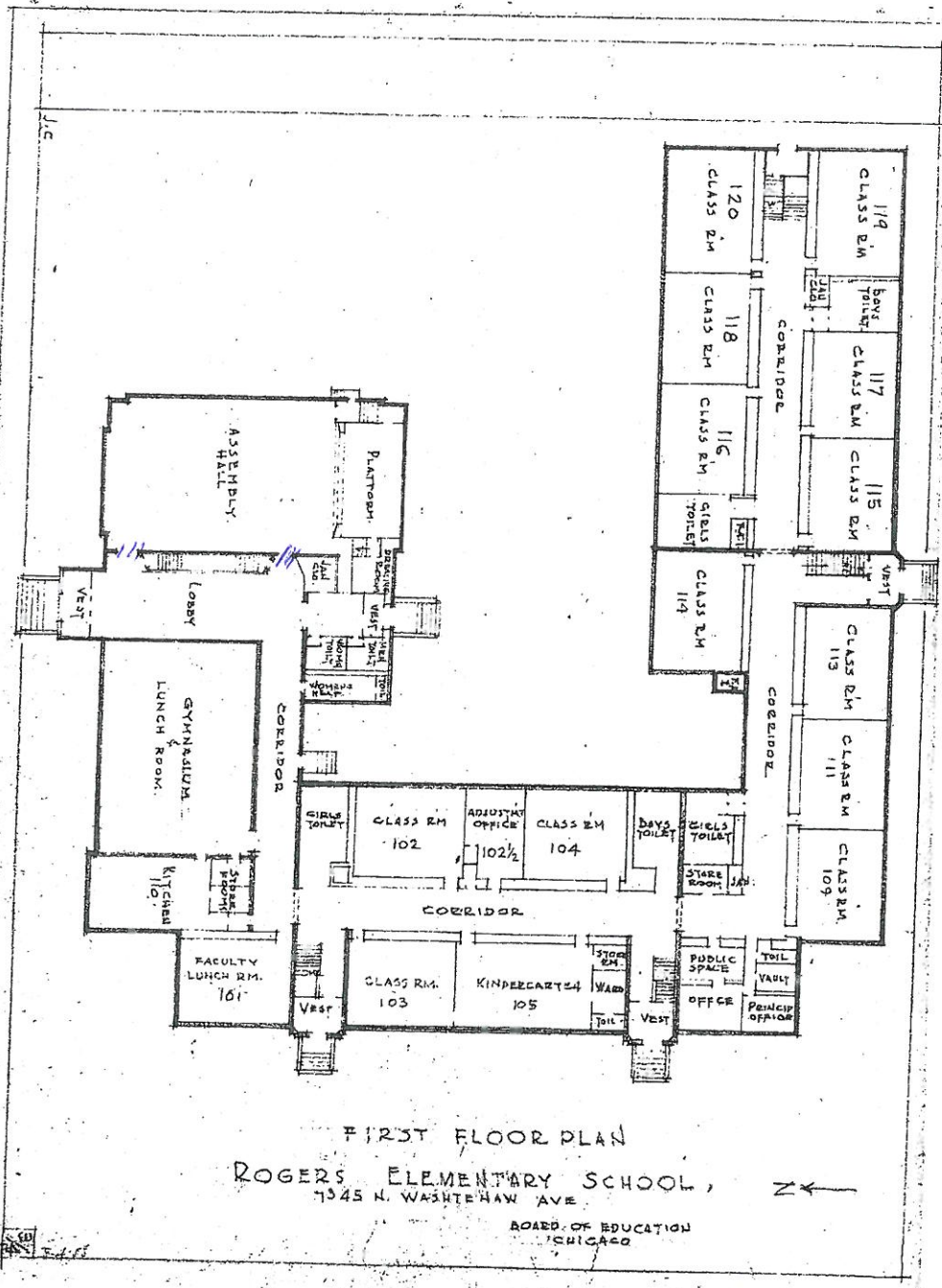

FIRST FLOOR PLAN
 ROGERS ELEMENTARY SCHOOL,
 7345 N. WASHINGTON AVE.
 BOARD OF EDUCATION
 CHICAGO

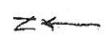

Chicago Public Schools

GSG Consultants, Inc.
2013 AHERA REINSPECTION

Inspector Assessment Form (New Homogeneous Area)

LEA NAME: **Chicago Public Schools** UNIT NUMBER: **25141** BUILDING ID: **5630**
CITY/STATE: **Chicago, Illinois** AHERA INSPECTOR: **Panfilo Carrazco**
SCHOOL NAME: **Rogers School** INSPECTION DATE: **3/1/2013**
ADDRESS: **7345 N Washtenaw Avenue** IDPH LICENSE NO: **100-11089**

INFORMATION FROM CURRENT INSPECTION

HOMOGENEOUS AREA: **43A**
MATERIAL DESCRIPTION: **12" X 12' blue, Mastic**
MATERIAL LOCATION: **Corridor leading to Assembly Hall, next to Gym-seams where addition 1952 meets original school bldg in both the 1st and 2nd floors. Corridor exiting to south exit of 1952 bldg**
MATERIAL QUANTITY: **995** MATERIAL UNITS: **SF**
MATERIAL CATEGORY: **MISC** FRIABLE: **No**
ASBESTOS TYPE: **Assumed**
DISTURBANCE POTENTIAL: **LOW** CONDITION:
AHERA DAMAGE CATEGORY: **6 ACBM with the potential for damage**
ACCESSIBILITY: **Within Reach** DAMAGE REASON:
DAMAGE QUANTITY: **0** DAMAGE REASON:
DAMAGE UNITS: **SF**
COMMENTS:

Inspector's Signature: _____



Date: **03/01/2013**

Chicago Public Schools

GSG Consultants, Inc.
2013 AHERA REINSPECTION

Management Planner Review Form

LEA NAME: **Chicago Public Schools** UNIT NUMBER: **25141** BUILDING ID: **5630**
CITY/STATE: **Chicago, Illinois** MANAGEMENT PLANNER: **Arturo Saenz**
SCHOOL NAME: **Rogers School** REVIEW DATE: **4/15/2013**
ADDRESS: **7345 N Washtenaw Avenue** IDPH LICENSE NO: **100-11089**

HOMOGENEOUS AREA: **43A**

MATERIAL DESCRIPTION: **12" X 12' blue, Mastic**

MATERIAL LOCATION: **Corridor leading to Assembly Hall, next to Gym-seams where addition 1952 meets original school bldg in both the 1st and 2nd floors. Corridor exiting to south exit of 1952 bldg**

MATERIAL QUANTITY: **995** MATERIAL UNITS: **SF**

DAMAGE QUANTITY: **0** DAMAGE UNITS: **SF**

In accordance with Sections 763.88 and 763.90 of the Asbestos Hazard Emergency Response Act (AHERA) the LEA must select a management planner to review the results of the inspection and assessment and recommend appropriate response actions. The original inspection of the above identified homogeneous area has been reviewed in accordance with Sections 763.88 and 763.90 with the following recommendations.

The RESPONSE ACTION recommendation is:

COMMENTS:

Management Planner's Signature: _____



Date: **04/15/2013**

14043 & 43A
 VFT 12x10" 6102 & 1105HC

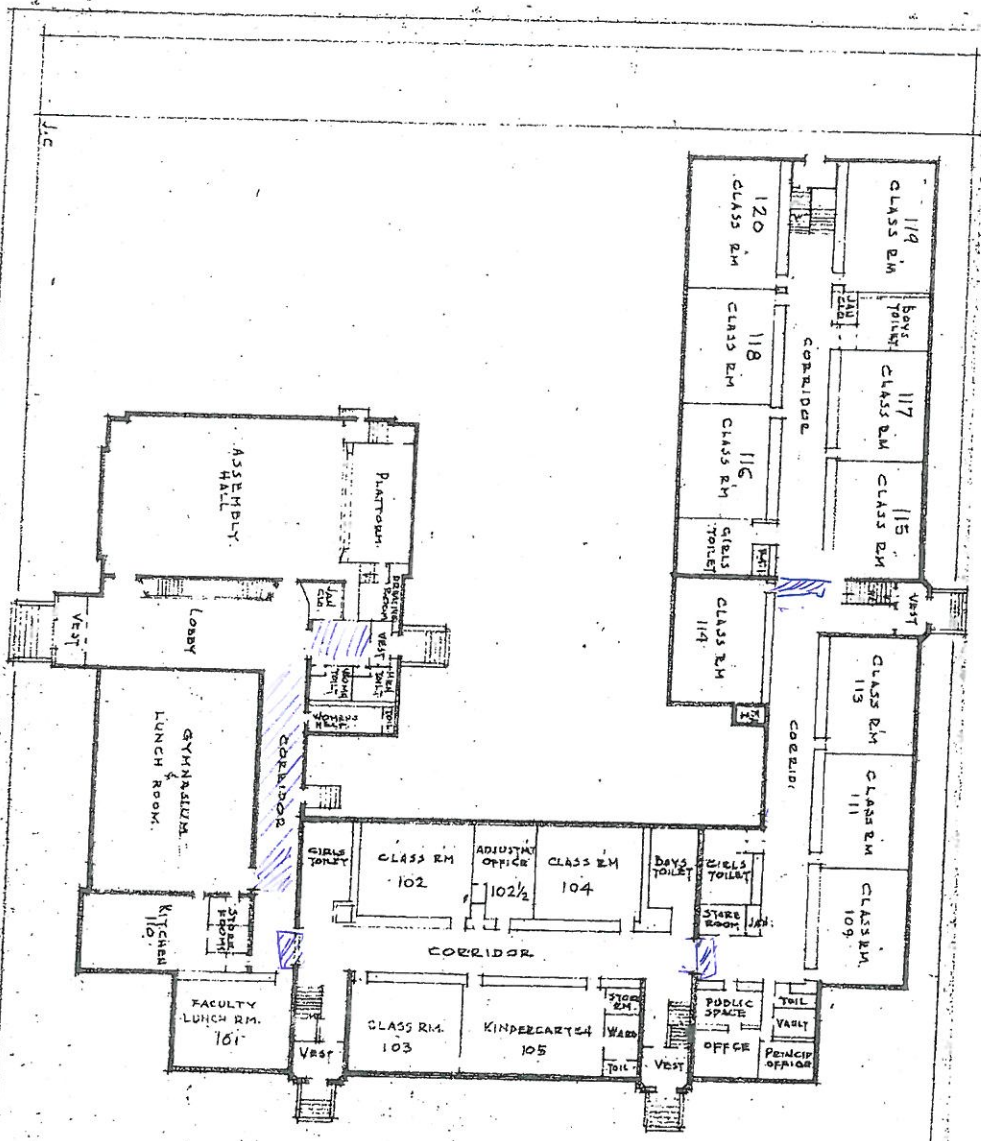

FIRST FLOOR PLAN
 ROGERS ELEMENTARY SCHOOL,
 7345 N. WASHINGTON AVE.
 BOARD OF EDUCATION
 CHICAGO

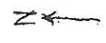

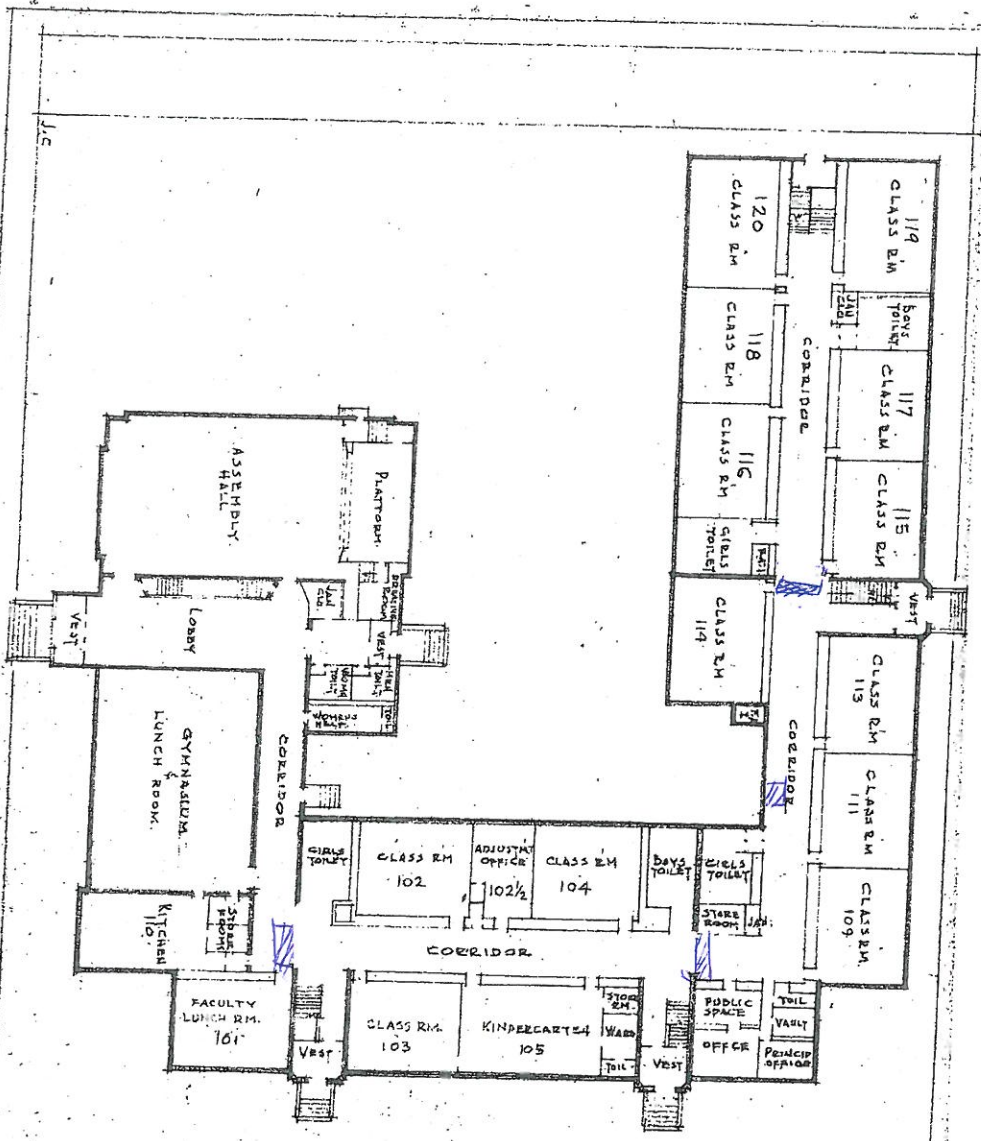

FIRST FLOOR PLAN
 ROGERS ELEMENTARY SCHOOL,
 7345 N. WASHINGTON AVE. N
 BOARD OF EDUCATION
 CHICAGO

117-119 120
 -Vestibule "blue & wash"

117 118 119 120

Chicago Public Schools

GSG Consultants, Inc.
2013 AHERA REINSPECTION

Inspector Assessment Form (New Homogeneous Area)

LEA NAME: **Chicago Public Schools** UNIT NUMBER: **25141** BUILDING ID: **5630**
CITY/STATE: **Chicago, Illinois** AHERA INSPECTOR: **Panfilo Carrazco**
SCHOOL NAME: **Rogers School** INSPECTION DATE: **3/1/2013**
ADDRESS: **7345 N Washtenaw Avenue** IDPH LICENSE NO: **100-11089**

INFORMATION FROM CURRENT INSPECTION

HOMOGENEOUS AREA: **46**
MATERIAL DESCRIPTION: **2' X 4' ceiling tile**
MATERIAL LOCATION: **Gymnasium**
MATERIAL QUANTITY: **1600** MATERIAL UNITS: **SF**
MATERIAL CATEGORY: **MISC** FRIABLE: **Yes**
ASBESTOS TYPE: **Assumed**
DISTURBANCE POTENTIAL: **LOW** CONDITION:
AHERA DAMAGE CATEGORY: **6 ACBM with the potential for damage**
ACCESSIBILITY: **Not Reachable** DAMAGE REASON:
DAMAGE QUANTITY: **0** DAMAGE REASON:
DAMAGE UNITS: **SF**
COMMENTS:

Inspector's Signature: _____



Date: 03/01/2013

Chicago Public Schools

GSG Consultants, Inc.
2013 AHERA REINSPECTION

Management Planner Review Form

LEA NAME: **Chicago Public Schools** UNIT NUMBER: **25141** BUILDING ID: **5630**
CITY/STATE: **Chicago, Illinois** MANAGEMENT PLANNER: **Arturo Saenz**
SCHOOL NAME: **Rogers School** REVIEW DATE: **4/15/2013**
ADDRESS: **7345 N Washtenaw Avenue** IDPH LICENSE NO: **100-11089**

HOMOGENEOUS AREA: **46**
MATERIAL DESCRIPTION: **2' X 4' ceiling tile**
MATERIAL LOCATION: **Gymnasium**
MATERIAL QUANTITY: **1600** MATERIAL UNITS: **SF**
DAMAGE QUANTITY: **0** DAMAGE UNITS: **SF**

In accordance with Sections 763.88 and 763.90 of the Asbestos Hazard Emergency Response Act (AHERA) the LEA must select a management planner to review the results of the inspection and assessment and recommend appropriate response actions. The original inspection of the above identified homogeneous area has been reviewed in accordance with Sections 763.88 and 763.90 with the following recommendations.

The RESPONSE ACTION recommendation is:

COMMENTS:

Management Planner's Signature:  _____ Date: **04/15/2013** _____

11A 46
2'-6" x 4' ceiling fib

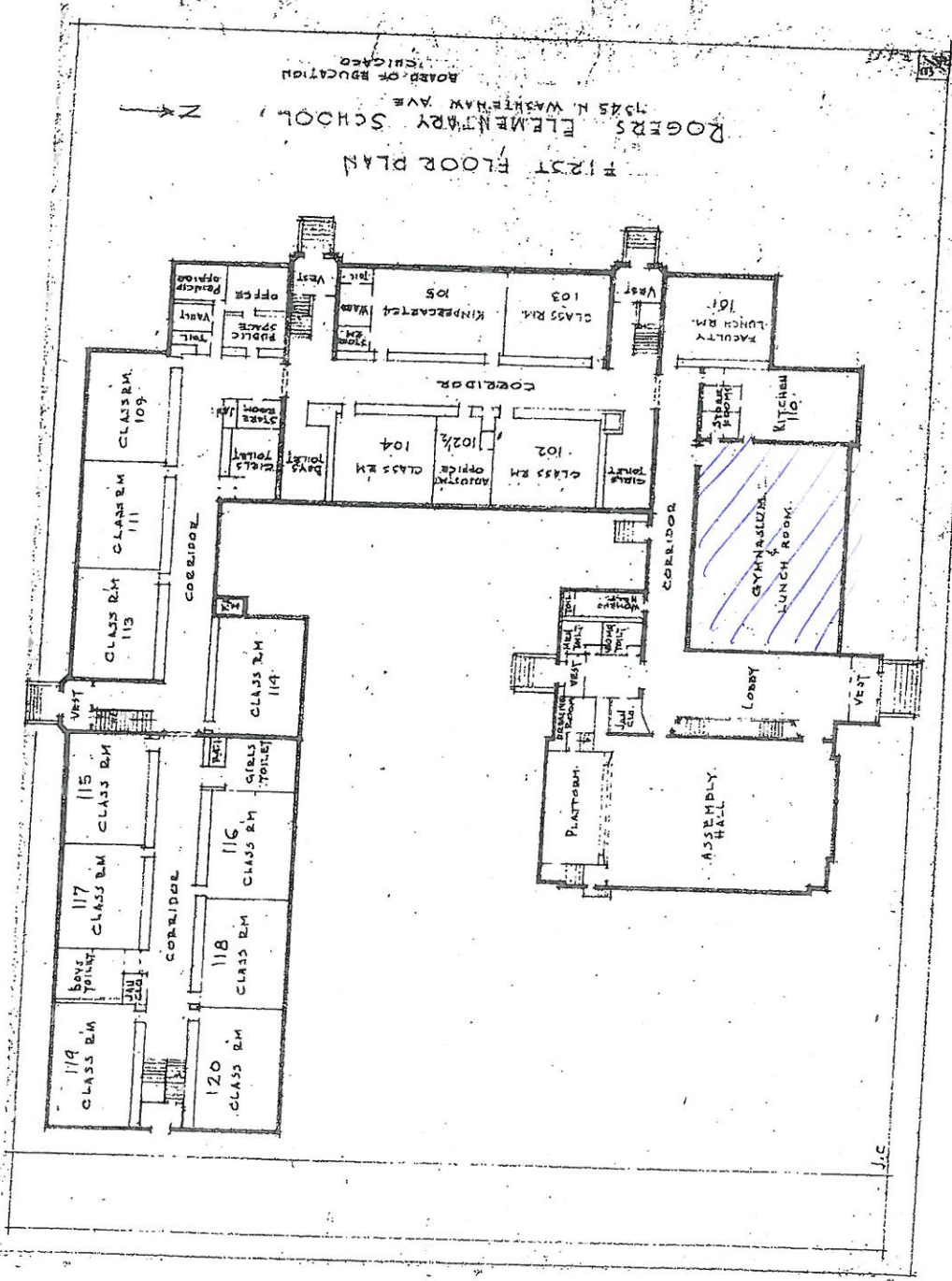

Chicago Public Schools

GSG Consultants, Inc.
2013 AHERA REINSPECTION

Inspector Assessment Form (New Homogeneous Area)

LEA NAME: **Chicago Public Schools** UNIT NUMBER: **25141** BUILDING ID: **5630**
CITY/STATE: **Chicago, Illinois** AHERA INSPECTOR: **Panfilo Carrazco**
SCHOOL NAME: **Rogers School** INSPECTION DATE: **3/1/2013**
ADDRESS: **7345 N Washtenaw Avenue** IDPH LICENSE NO: **100-11089**

INFORMATION FROM CURRENT INSPECTION

HOMOGENEOUS AREA: **47**
MATERIAL DESCRIPTION: **12" X 12" black with white specks, VFT**
MATERIAL LOCATION: **Assembly Hall**
MATERIAL QUANTITY: **1600** MATERIAL UNITS: **SF**
MATERIAL CATEGORY: **MISC** FRIABLE: **No**
ASBESTOS TYPE: **Assumed**
DISTURBANCE POTENTIAL: **MODERATE** CONDITION:
AHERA DAMAGE CATEGORY: **6 ACBM with the potential for damage**
ACCESSIBILITY: **Within Reach** DAMAGE REASON:
DAMAGE QUANTITY: **0** DAMAGE REASON:
DAMAGE UNITS: **SF**
COMMENTS:

Inspector's Signature: _____



Date: 03/01/2013

Chicago Public Schools

GSG Consultants, Inc. 2013 AHERA REINSPECTION

Management Planner Review Form

LEA NAME: **Chicago Public Schools** UNIT NUMBER: **25141** BUILDING ID: **5630**
CITY/STATE: **Chicago, Illinois** MANAGEMENT PLANNER: **Arturo Saenz**
SCHOOL NAME: **Rogers School** REVIEW DATE: **4/15/2013**
ADDRESS: **7345 N Washtenaw Avenue** IDPH LICENSE NO: **100-11089**

HOMOGENEOUS AREA: **47**
MATERIAL DESCRIPTION: **12" X 12" black with white specks, VFT**
MATERIAL LOCATION: **Assembly Hall**
MATERIAL QUANTITY: **1600** MATERIAL UNITS: **SF**
DAMAGE QUANTITY: **0** DAMAGE UNITS: **SF**

In accordance with Sections 763.88 and 763.90 of the Asbestos Hazard Emergency Response Act (AHERA) the LEA must select a management planner to review the results of the inspection and assessment and recommend appropriate response actions. The original inspection of the above identified homogeneous area has been reviewed in accordance with Sections 763.88 and 763.90 with the following recommendations.

The RESPONSE ACTION recommendation is:

COMMENTS:

Management Planner's Signature:  _____ Date: **04/15/2013** _____

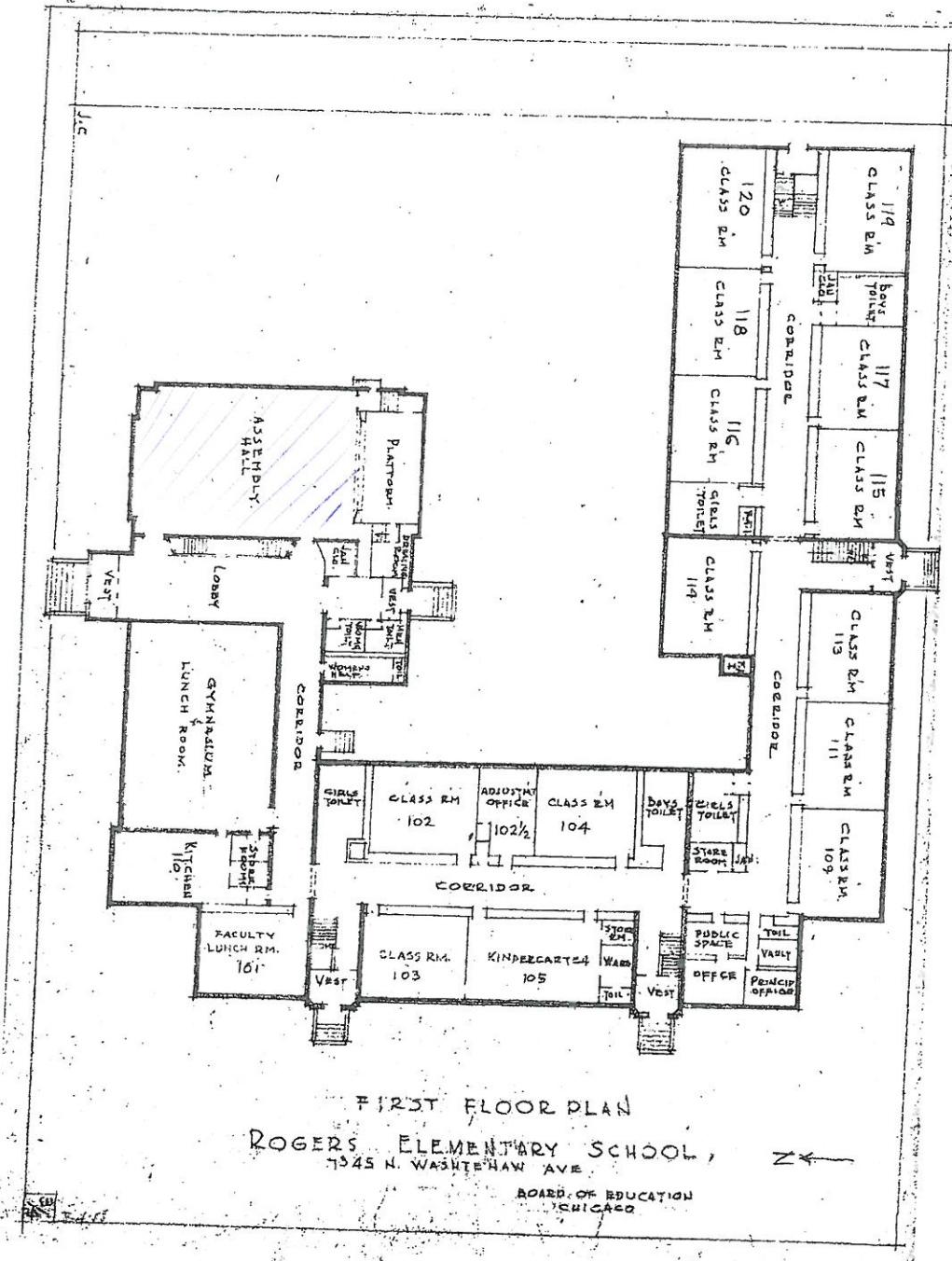

FIRST FLOOR PLAN
 ROGERS ELEMENTARY SCHOOL,
 7345 N. WASHINGTON AVE.
 BOARD OF EDUCATION
 CHICAGO

HA 277 B 477A
 11" x 19" black & white specs B m p s h c.

Chicago Public Schools

GSG Consultants, Inc.
2013 AHERA REINSPECTION

Inspector Assessment Form (New Homogeneous Area)

LEA NAME: **Chicago Public Schools** UNIT NUMBER: **25141** BUILDING ID: **5630**
CITY/STATE: **Chicago, Illinois** AHERA INSPECTOR: **Panfilo Carrazco**
SCHOOL NAME: **Rogers School** INSPECTION DATE: **3/1/2013**
ADDRESS: **7345 N Washtenaw Avenue** IDPH LICENSE NO: **100-11089**

INFORMATION FROM CURRENT INSPECTION

HOMOGENEOUS AREA: **49**
MATERIAL DESCRIPTION: **12" X 12" gray with light gray and white streaks, VFT**
MATERIAL LOCATION: **Rm 119**
MATERIAL QUANTITY: **900** MATERIAL UNITS: **SF**
MATERIAL CATEGORY: **MISC** FRIABLE: **No**
ASBESTOS TYPE: **Assumed**
DISTURBANCE POTENTIAL: **MODERATE** CONDITION:
AHERA DAMAGE CATEGORY: **6 ACBM with the potential for damage**
ACCESSIBILITY: **Within Reach** DAMAGE REASON:
DAMAGE QUANTITY: **0** DAMAGE REASON:
DAMAGE UNITS: **SF**
COMMENTS:

Inspector's Signature: _____



Date: 03/01/2013

Chicago Public Schools

GSG Consultants, Inc. 2013 AHERA REINSPECTION

Management Planner Review Form

LEA NAME: **Chicago Public Schools** UNIT NUMBER: **25141** BUILDING ID: **5630**
CITY/STATE: **Chicago, Illinois** MANAGEMENT PLANNER: **Arturo Saenz**
SCHOOL NAME: **Rogers School** REVIEW DATE: **4/15/2013**
ADDRESS: **7345 N Washtenaw Avenue** IDPH LICENSE NO: **100-11089**

HOMOGENEOUS AREA: **49**
MATERIAL DESCRIPTION: **12" X 12" gray with light gray and white streaks, VFT**
MATERIAL LOCATION: **Rm 119**
MATERIAL QUANTITY: **900** MATERIAL UNITS: **SF**
DAMAGE QUANTITY: **0** DAMAGE UNITS: **SF**

In accordance with Sections 763.88 and 763.90 of the Asbestos Hazard Emergency Response Act (AHERA) the LEA must select a management planner to review the results of the inspection and assessment and recommend appropriate response actions. The original inspection of the above identified homogeneous area has been reviewed in accordance with Sections 763.88 and 763.90 with the following recommendations.

The RESPONSE ACTION recommendation is:

COMMENTS:

Management Planner's Signature:  _____ Date: **04/15/2013** _____

F-VFT 12x15 gray w/ light gray & white stripes & wash C.

HA49E49A

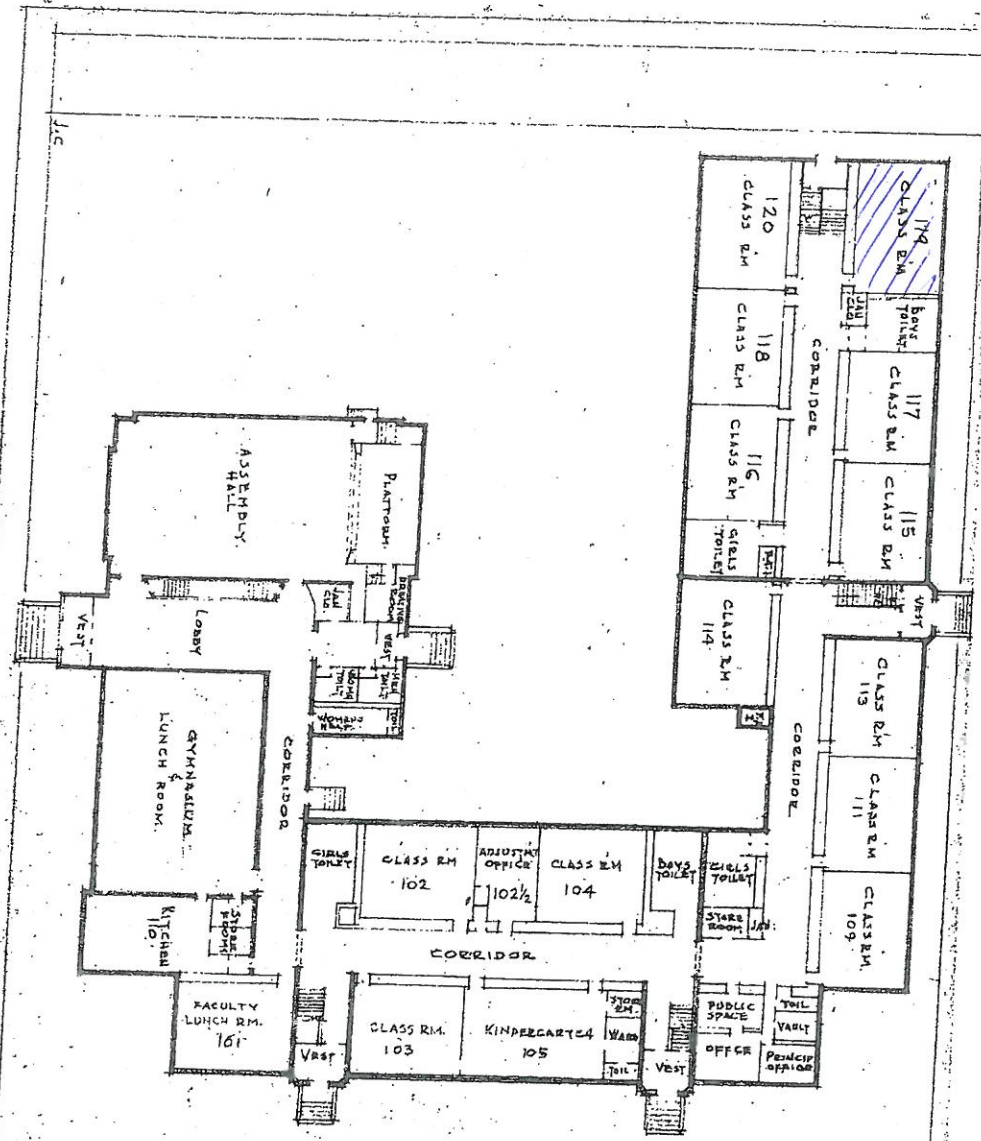

FIRST FLOOR PLAN
 ROGERS ELEMENTARY SCHOOL,
 7345 N. WASHINGTON AVE.
 BOARD OF EDUCATION
 CHICAGO



Chicago Public Schools

GSG Consultants, Inc.
2013 AHERA REINSPECTION

Inspector Assessment Form (New Homogeneous Area)

LEA NAME: **Chicago Public Schools** UNIT NUMBER: **25141** BUILDING ID: **5630**
CITY/STATE: **Chicago, Illinois** AHERA INSPECTOR: **Panfilo Carrazco**
SCHOOL NAME: **Rogers School** INSPECTION DATE: **3/1/2013**
ADDRESS: **7345 N Washtenaw Avenue** IDPH LICENSE NO: **100-11089**

INFORMATION FROM CURRENT INSPECTION

HOMOGENEOUS AREA: **52**
MATERIAL DESCRIPTION: **12" X 12" off-white with tan specks, VFT**
MATERIAL LOCATION: **Elevator lobby 1st and 2nd floors**
MATERIAL QUANTITY: **50** MATERIAL UNITS: **SF**
MATERIAL CATEGORY: **MISC** FRIABLE: **No**
ASBESTOS TYPE: **Assumed**
DISTURBANCE POTENTIAL: **MODERATE** CONDITION:
AHERA DAMAGE CATEGORY: **6 ACBM with the potential for damage**
ACCESSIBILITY: **Within Reach** DAMAGE REASON:
DAMAGE QUANTITY: **0** DAMAGE REASON:
DAMAGE UNITS: **SF**
COMMENTS:

Inspector's Signature:



Date: **03/01/2013**

Chicago Public Schools

GSG Consultants, Inc. 2013 AHERA REINSPECTION

Management Planner Review Form

LEA NAME: **Chicago Public Schools** UNIT NUMBER: **25141** BUILDING ID: **5630**
CITY/STATE: **Chicago, Illinois** MANAGEMENT PLANNER: **Arturo Saenz**
SCHOOL NAME: **Rogers School** REVIEW DATE: **4/15/2013**
ADDRESS: **7345 N Washtenaw Avenue** IDPH LICENSE NO: **100-11089**

HOMOGENEOUS AREA: **52**
MATERIAL DESCRIPTION: **12" X 12" off-white with tan specks, VFT**
MATERIAL LOCATION: **Elevator lobby 1st and 2nd floors**
MATERIAL QUANTITY: **50** MATERIAL UNITS: **SF**
DAMAGE QUANTITY: **0** DAMAGE UNITS: **SF**

In accordance with Sections 763.88 and 763.90 of the Asbestos Hazard Emergency Response Act (AHERA) the LEA must select a management planner to review the results of the inspection and assessment and recommend appropriate response actions. The original inspection of the above identified homogeneous area has been reviewed in accordance with Sections 763.88 and 763.90 with the following recommendations.

The RESPONSE ACTION recommendation is:

COMMENTS:

Management Planner's Signature:  _____ Date: **04/15/2013** _____

H17 52 B 52A
 " " Detachment from specs 3. Wash hc
 NFT 12 X 12 " Wash hc

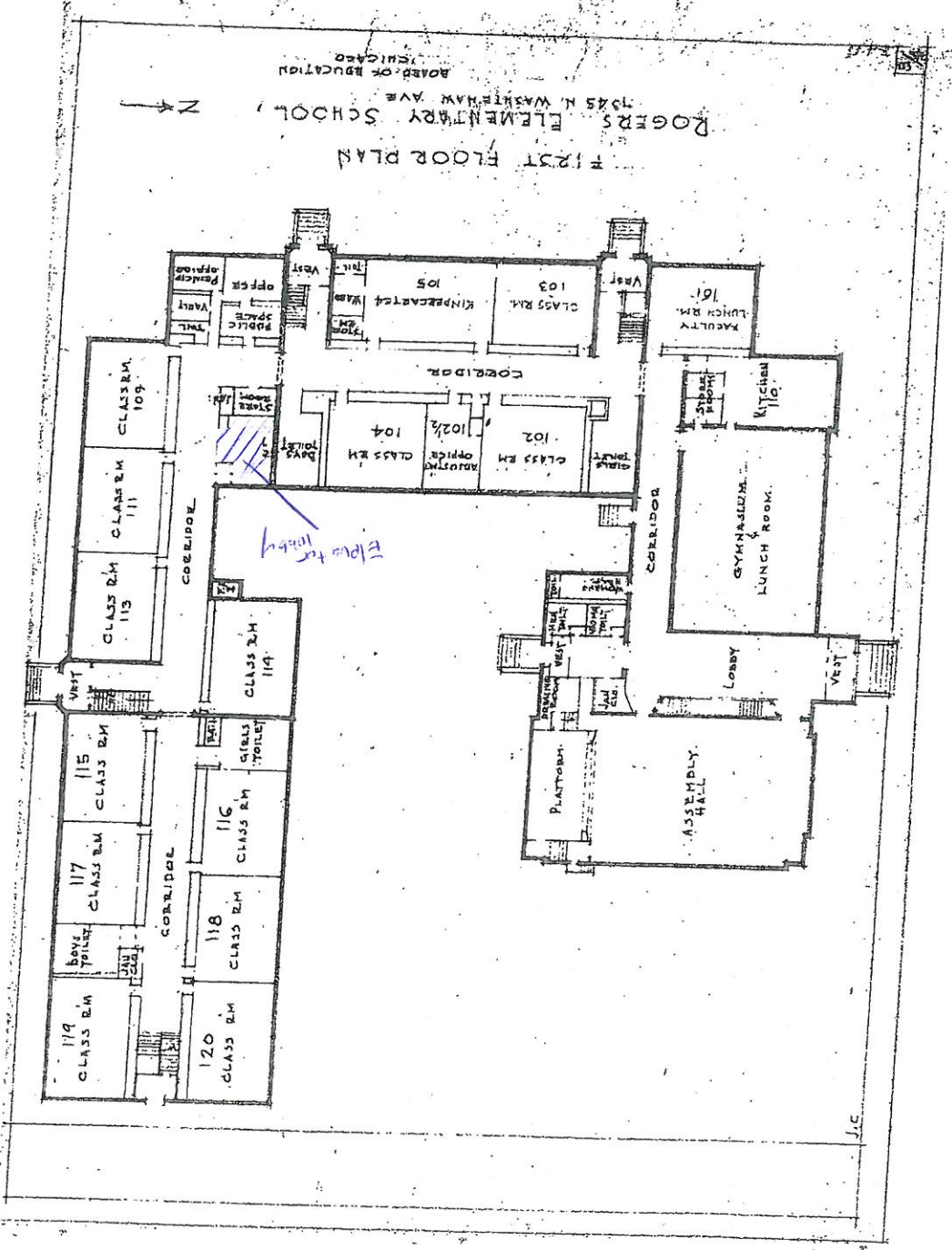

ROGERS ELEMENTARY SCHOOL
 1345 N. WASHINGTON AVE.
 CHICAGO
 BOARD OF EDUCATION
 SCALE 1" = 30'
 SECOND FLOOR PLAN

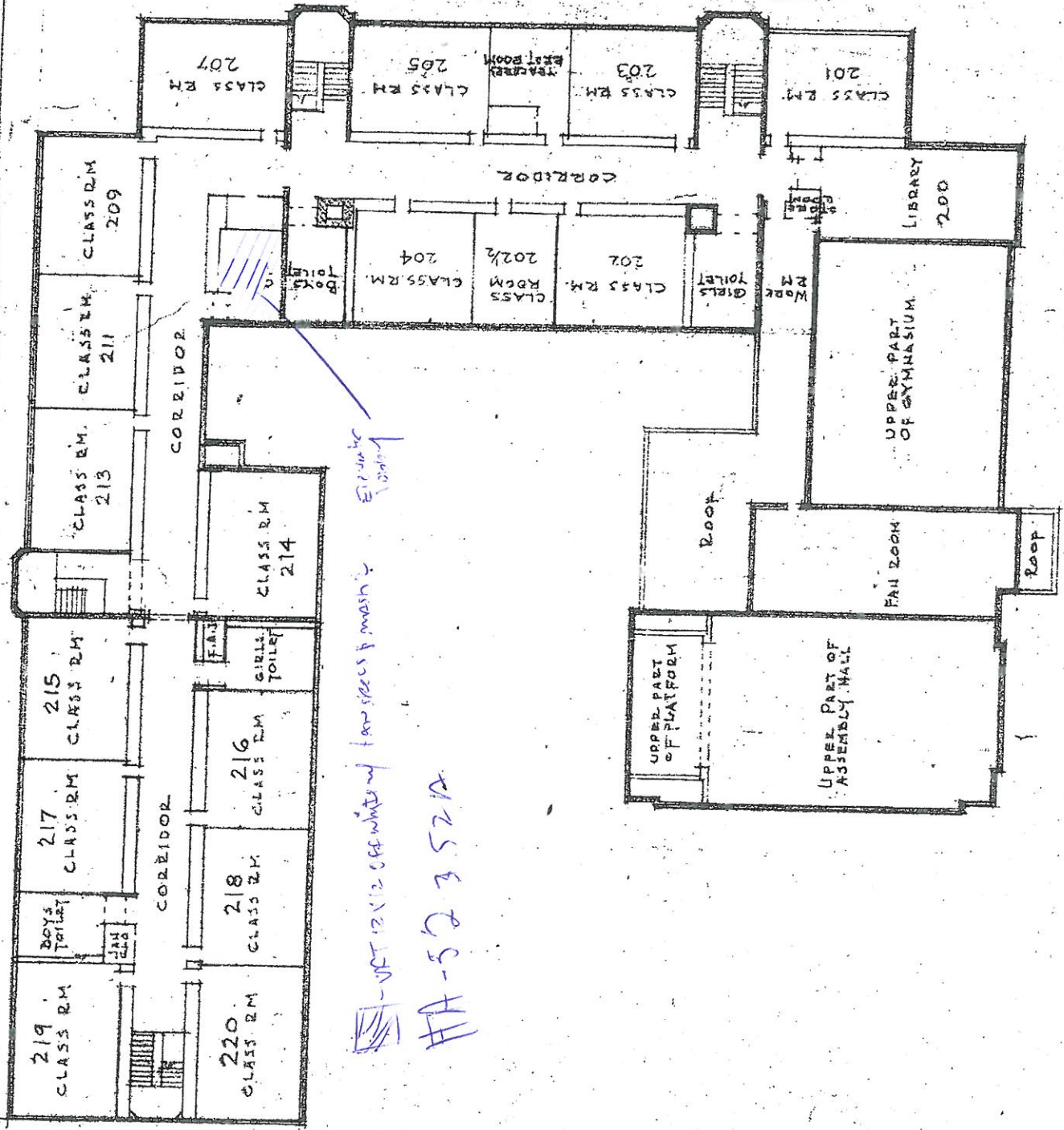
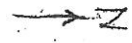

Electric wiring

NET 12x12 ceiling fans & mesh

HA-52352A

Chicago Public Schools

GSG Consultants, Inc.
2013 AHERA REINSPECTION

Inspector Assessment Form (New Homogeneous Area)

LEA NAME: **Chicago Public Schools** UNIT NUMBER: **25141** BUILDING ID: **5630**
CITY/STATE: **Chicago, Illinois** AHERA INSPECTOR: **Panfilo Carrazco**
SCHOOL NAME: **Rogers School** INSPECTION DATE: **3/1/2013**
ADDRESS: **7345 N Washtenaw Avenue** IDPH LICENSE NO: **100-11089**

INFORMATION FROM CURRENT INSPECTION

HOMOGENEOUS AREA: **55**
MATERIAL DESCRIPTION: **12" X 12" off-white with tan specks, VFT**
MATERIAL LOCATION: **1952 Addition Corridor in front of Room 101**
MATERIAL QUANTITY: **850** MATERIAL UNITS: **SF**
MATERIAL CATEGORY: **MISC** FRIABLE: **No**
ASBESTOS TYPE: **Assumed**
DISTURBANCE POTENTIAL: **MODERATE** CONDITION:
AHERA DAMAGE CATEGORY: **6 ACBM with the potential for damage**
ACCESSIBILITY: **Within Reach** DAMAGE REASON:
DAMAGE QUANTITY: **0** DAMAGE REASON:
DAMAGE UNITS: **SF**
COMMENTS:

Inspector's Signature: _____



Date: 03/01/2013

Chicago Public Schools

GSG Consultants, Inc.
2013 AHERA REINSPECTION

Management Planner Review Form

LEA NAME: **Chicago Public Schools** UNIT NUMBER: **25141** BUILDING ID: **5630**
CITY/STATE: **Chicago, Illinois** MANAGEMENT PLANNER: **Arturo Saenz**
SCHOOL NAME: **Rogers School** REVIEW DATE: **4/15/2013**
ADDRESS: **7345 N Washtenaw Avenue** IDPH LICENSE NO: **100-11089**

HOMOGENEOUS AREA: **55**
MATERIAL DESCRIPTION: **12" X 12" off-white with tan specks, VFT**
MATERIAL LOCATION: **1952 Addition Corridor in front of Room 101**
MATERIAL QUANTITY: **850** MATERIAL UNITS: **SF**
DAMAGE QUANTITY: **0** DAMAGE UNITS: **SF**

In accordance with Sections 763.88 and 763.90 of the Asbestos Hazard Emergency Response Act (AHERA) the LEA must select a management planner to review the results of the inspection and assessment and recommend appropriate response actions. The original inspection of the above identified homogeneous area has been reviewed in accordance with Sections 763.88 and 763.90 with the following recommendations.

The RESPONSE ACTION recommendation is:

COMMENTS:

Management Planner's Signature:  _____ Date: **04/15/2013** _____

VFT 12' x 12' OFF WALKWAY / HAND STAIRS & WASHIN C

410 55 355 A

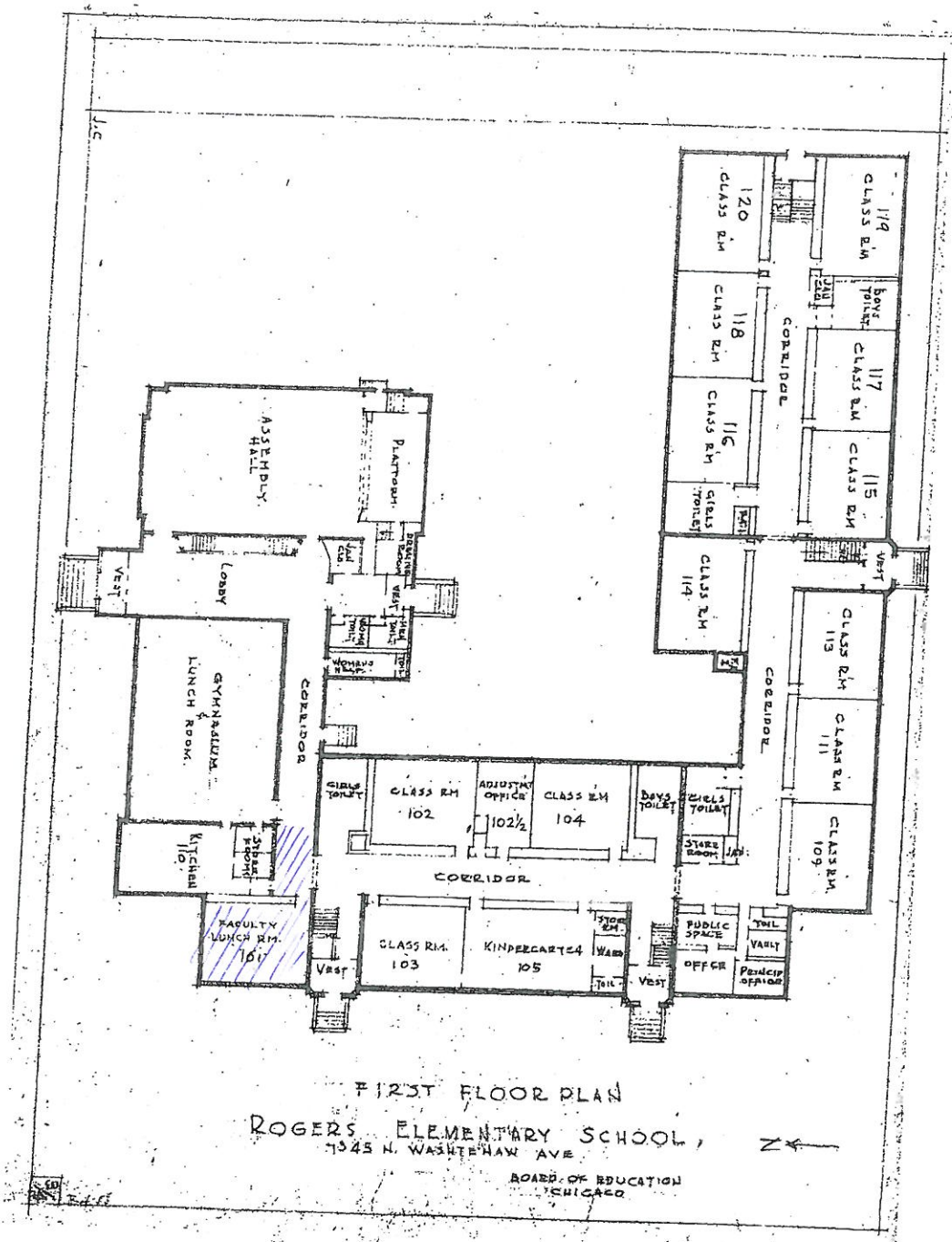

Chicago Public Schools

GSG Consultants, Inc.
2013 AHERA REINSPECTION

Inspector Assessment Form (New Homogeneous Area)

LEA NAME: **Chicago Public Schools** UNIT NUMBER: **25141** BUILDING ID: **5630**
CITY/STATE: **Chicago, Illinois** AHERA INSPECTOR: **Panfilo Carrazco**
SCHOOL NAME: **Rogers School** INSPECTION DATE: **3/1/2013**
ADDRESS: **7345 N Washtenaw Avenue** IDPH LICENSE NO: **100-11089**

INFORMATION FROM CURRENT INSPECTION

HOMOGENEOUS AREA: **38**
MATERIAL DESCRIPTION: **12" X 12" off-white with tan streaks, VFT**
MATERIAL LOCATION: **Engineers Office, 1937 Bldg.**
MATERIAL QUANTITY: **250** MATERIAL UNITS: **SF**
MATERIAL CATEGORY: **MISC** FRIABLE: **No**
ASBESTOS TYPE: **Assumed**
DISTURBANCE POTENTIAL: **MODERATE** CONDITION:
AHERA DAMAGE CATEGORY: **6 ACBM with the potential for damage**
ACCESSIBILITY: **Within Reach** DAMAGE REASON:
DAMAGE QUANTITY: **0** DAMAGE REASON:
DAMAGE UNITS: **SF**
COMMENTS:

Inspector's Signature: _____



Date: 03/01/2013

Chicago Public Schools

GSG Consultants, Inc. 2013 AHERA REINSPECTION

Management Planner Review Form

LEA NAME: **Chicago Public Schools** UNIT NUMBER: **25141** BUILDING ID: **5630**
CITY/STATE: **Chicago, Illinois** MANAGEMENT PLANNER: **Arturo Saenz**
SCHOOL NAME: **Rogers School** REVIEW DATE: **4/15/2013**
ADDRESS: **7345 N Washtenaw Avenue** IDPH LICENSE NO: **100-11089**

HOMOGENEOUS AREA: **38**
MATERIAL DESCRIPTION: **12" X 12" off-white with tan streaks, VFT**
MATERIAL LOCATION: **Engineers Office, 1937 Bldg.**
MATERIAL QUANTITY: **250** MATERIAL UNITS: **SF**
DAMAGE QUANTITY: **0** DAMAGE UNITS: **SF**

In accordance with Sections 763.88 and 763.90 of the Asbestos Hazard Emergency Response Act (AHERA) the LEA must select a management planner to review the results of the inspection and assessment and recommend appropriate response actions. The original inspection of the above identified homogeneous area has been reviewed in accordance with Sections 763.88 and 763.90 with the following recommendations.

The RESPONSE ACTION recommendation is:

COMMENTS:

Management Planner's Signature:  _____ Date: **04/15/2013** _____

DIST. 2

1954 ADDITION

HIA 38

NETTING OFF WITH A HAN
SPACE SCHEDULE

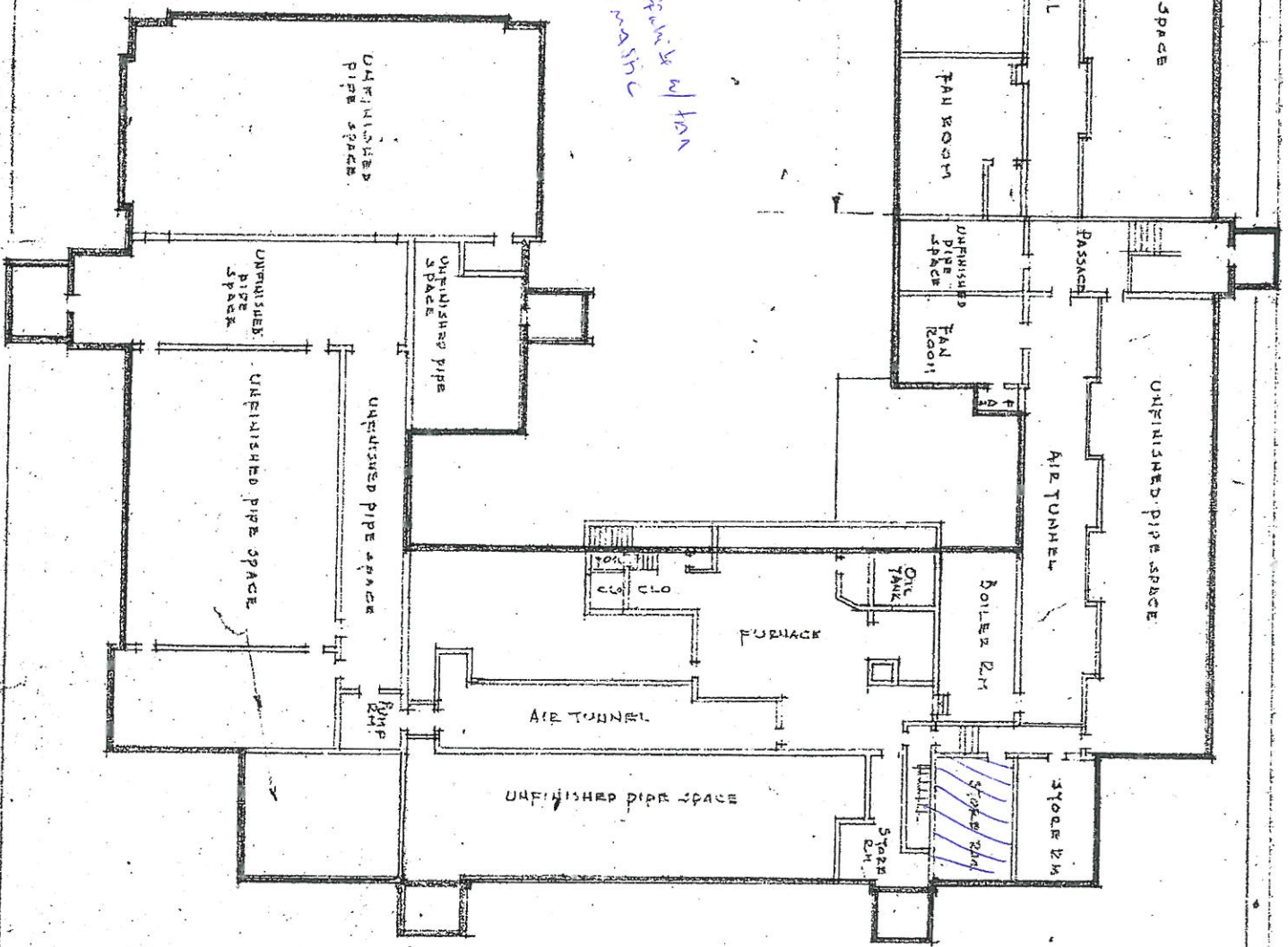

BASEMENT PLAN

SCALE 1/4" = 30'

ROGERS ELEMENTARY SCHOOL

7345 N. WASHINGTON AVENUE

BOARD OF EDUCATION
CHICAGO, ILL.



J.C. REV. 4-16-62 AMS

2-4-55

Chicago Public Schools

GSG Consultants, Inc.
2013 AHERA REINSPECTION

Inspector Assessment Form (New Homogeneous Area)

LEA NAME: **Chicago Public Schools** UNIT NUMBER: **25141** BUILDING ID: **5630**
CITY/STATE: **Chicago, Illinois** AHERA INSPECTOR: **Panfilo Carrazco**
SCHOOL NAME: **Rogers School** INSPECTION DATE: **3/1/2013**
ADDRESS: **7345 N Washtenaw Avenue** IDPH LICENSE NO: **100-11089**

INFORMATION FROM CURRENT INSPECTION

HOMOGENEOUS AREA: **44**
MATERIAL DESCRIPTION: **12" X 12" Blue VFT**
MATERIAL LOCATION: **Seam where original bldg meets the 1952 Addition, on both the 1st and 2nd floors**
MATERIAL QUANTITY: **60** MATERIAL UNITS: **SF**
MATERIAL CATEGORY: **MISC** FRIABLE: **Yes**
ASBESTOS TYPE: **Assumed**
DISTURBANCE POTENTIAL: **MODERATE** CONDITION:
AHERA DAMAGE CATEGORY: **6 ACBM with the potential for damage**
ACCESSIBILITY: **Within Reach** DAMAGE REASON:
DAMAGE QUANTITY: **0** DAMAGE REASON:
DAMAGE UNITS: **SF**
COMMENTS:

Inspector's Signature: _____



Date: 03/01/2013

Chicago Public Schools

GSG Consultants, Inc. 2013 AHERA REINSPECTION

Management Planner Review Form

LEA NAME: **Chicago Public Schools** UNIT NUMBER: **25141** BUILDING ID: **5630**
CITY/STATE: **Chicago, Illinois** MANAGEMENT PLANNER: **Arturo Saenz**
SCHOOL NAME: **Rogers School** REVIEW DATE: **4/15/2013**
ADDRESS: **7345 N Washtenaw Avenue** IDPH LICENSE NO: **100-11089**

HOMOGENEOUS AREA: **44**
MATERIAL DESCRIPTION: **12" X 12" Blue VFT**
MATERIAL LOCATION: **Seam where original bldg meets the 1952 Addition, on both the 1st and 2nd floors**
MATERIAL QUANTITY: **60** MATERIAL UNITS: **SF**
DAMAGE QUANTITY: **0** DAMAGE UNITS: **SF**

In accordance with Sections 763.88 and 763.90 of the Asbestos Hazard Emergency Response Act (AHERA) the LEA must select a management planner to review the results of the inspection and assessment and recommend appropriate response actions. The original inspection of the above identified homogeneous area has been reviewed in accordance with Sections 763.88 and 763.90 with the following recommendations.

The RESPONSE ACTION recommendation is:

COMMENTS:

Management Planner's Signature:  _____ Date: **04/15/2013** _____

11A 44 3 44A
EST-VFT 12'x12" RIVER 3 WASH C

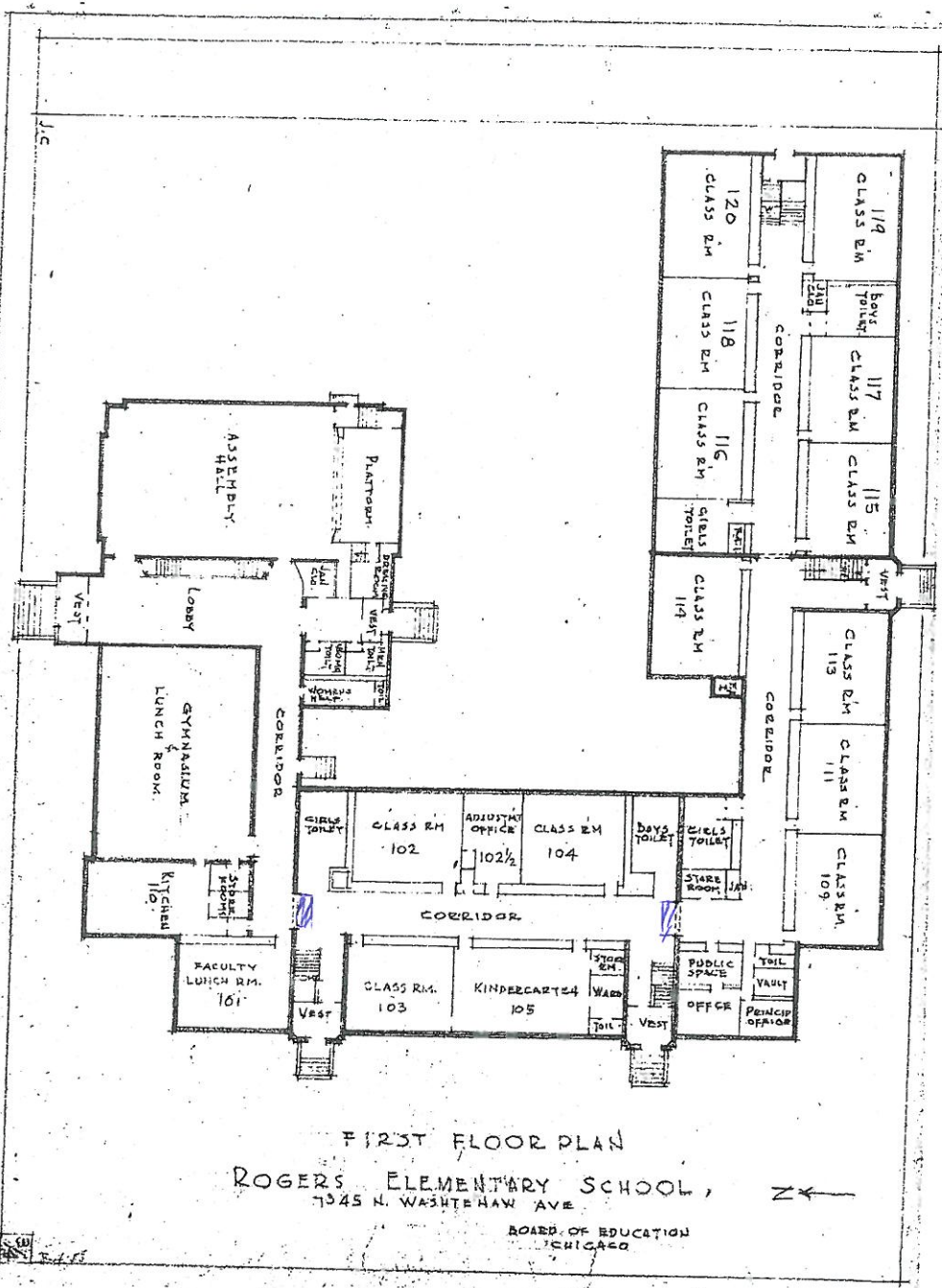

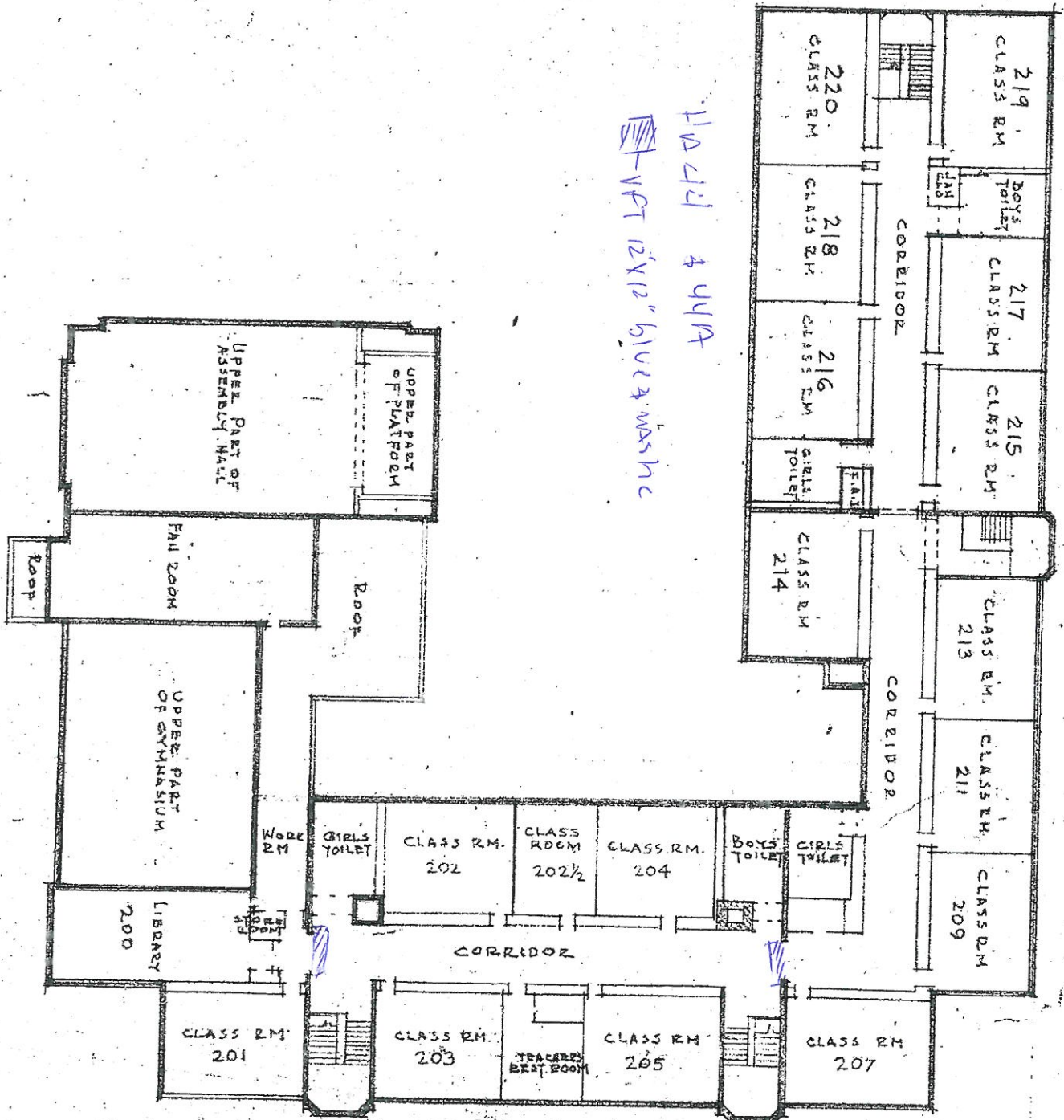

SECOND FLOOR PLAN

SCALE 1" = 30'

ROGERS ELEMENTARY SCHOOL
7345 N. WASHINGTON AVE.

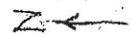

BOARD OF EDUCATION
CHICAGO

1558

Chicago Public Schools

GSG Consultants, Inc.
2013 AHERA REINSPECTION

Inspector Assessment Form (New Homogeneous Area)

LEA NAME: **Chicago Public Schools** UNIT NUMBER: **25141** BUILDING ID: **5630**
CITY/STATE: **Chicago, Illinois** AHERA INSPECTOR: **Panfilo Carrazco**
SCHOOL NAME: **Rogers School** INSPECTION DATE: **3/1/2013**
ADDRESS: **7345 N Washtenaw Avenue** IDPH LICENSE NO: **100-11089**

INFORMATION FROM CURRENT INSPECTION

HOMOGENEOUS AREA: **45**
MATERIAL DESCRIPTION: **10" X 12" Blue, VFT**
MATERIAL LOCATION: **Seams on 1st and 2nd floors where 1955 addition and 1952 addition meet**
MATERIAL QUANTITY: **30** MATERIAL UNITS: **SF**
MATERIAL CATEGORY: **MISC** FRIABLE: **No**
ASBESTOS TYPE: **Assumed**
DISTURBANCE POTENTIAL: **MODERATE** CONDITION:
AHERA DAMAGE CATEGORY: **6 ACBM with the potential for damage**
ACCESSIBILITY: **Within Reach** DAMAGE REASON:
DAMAGE QUANTITY: **0** DAMAGE REASON:
DAMAGE UNITS: **SF**
COMMENTS:

Inspector's Signature:



Date: **03/01/2013**

Chicago Public Schools

GSG Consultants, Inc.
2013 AHERA REINSPECTION

Management Planner Review Form

LEA NAME: **Chicago Public Schools** UNIT NUMBER: **25141** BUILDING ID: **5630**
CITY/STATE: **Chicago, Illinois** MANAGEMENT PLANNER: **Arturo Saenz**
SCHOOL NAME: **Rogers School** REVIEW DATE: **4/15/2013**
ADDRESS: **7345 N Washtenaw Avenue** IDPH LICENSE NO: **100-11089**

HOMOGENEOUS AREA: **45**
MATERIAL DESCRIPTION: **10" X 12" Blue, VFT**
MATERIAL LOCATION: **Seams on 1st and 2nd floors where 1955 addition and 1952 addition meet**
MATERIAL QUANTITY: **30** MATERIAL UNITS: **SF**
DAMAGE QUANTITY: **0** DAMAGE UNITS: **SF**

In accordance with Sections 763.88 and 763.90 of the Asbestos Hazard Emergency Response Act (AHERA) the LEA must select a management planner to review the results of the inspection and assessment and recommend appropriate response actions. The original inspection of the above identified homogeneous area has been reviewed in accordance with Sections 763.88 and 763.90 with the following recommendations.

The RESPONSE ACTION recommendation is:

COMMENTS:

Management Planner's Signature:  _____ Date: **04/15/2013** _____

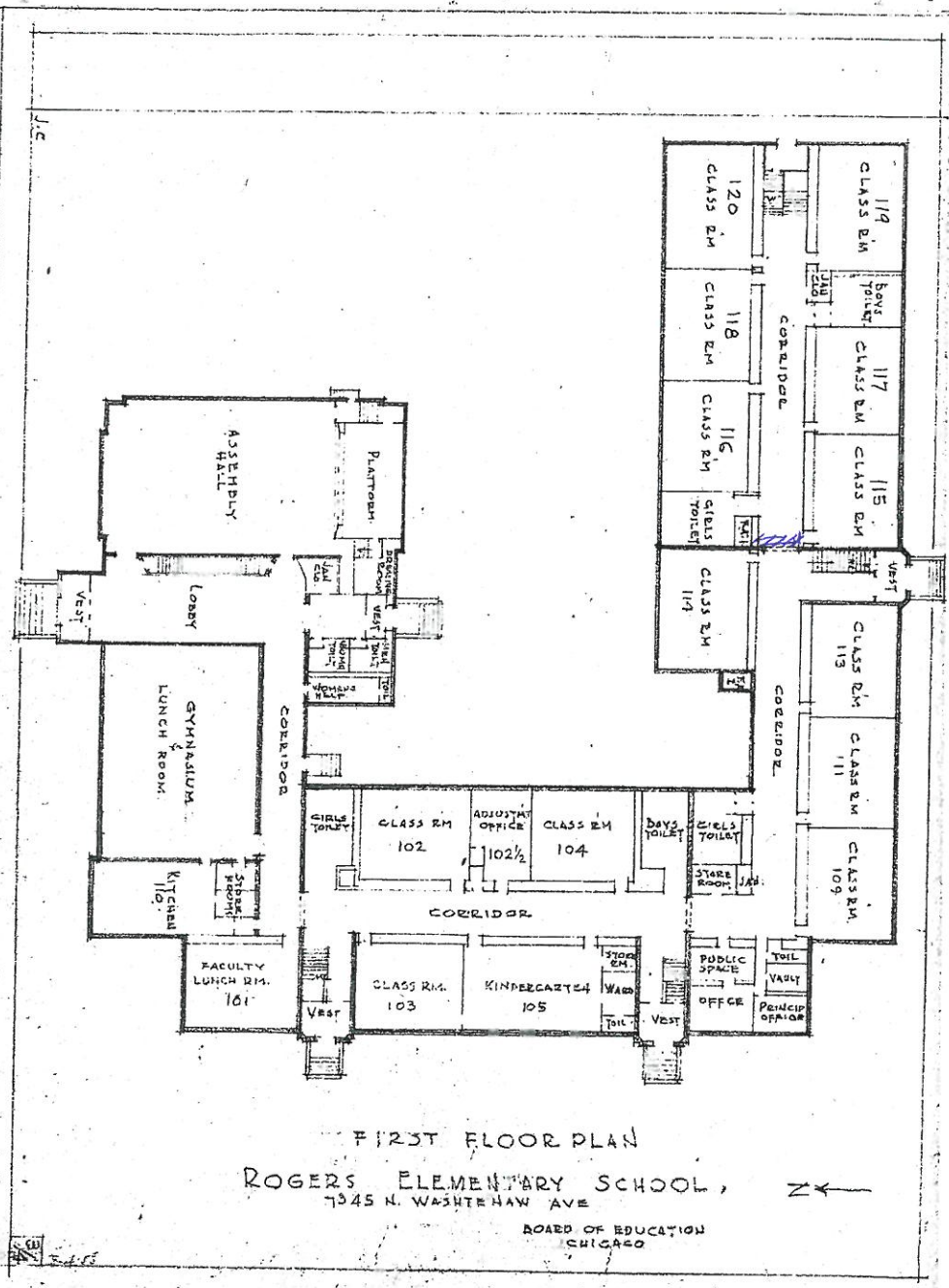

H.A. 215 & 214
 12-12-12
 1212' 1212' 1212' 1212'

FIRST FLOOR PLAN
 ROGERS ELEMENTARY SCHOOL,
 7345 N. WASHINGTON AVE
 BOARD OF EDUCATION
 CHICAGO

1/2" = 1'-0"
 1/4" = 1'-0"

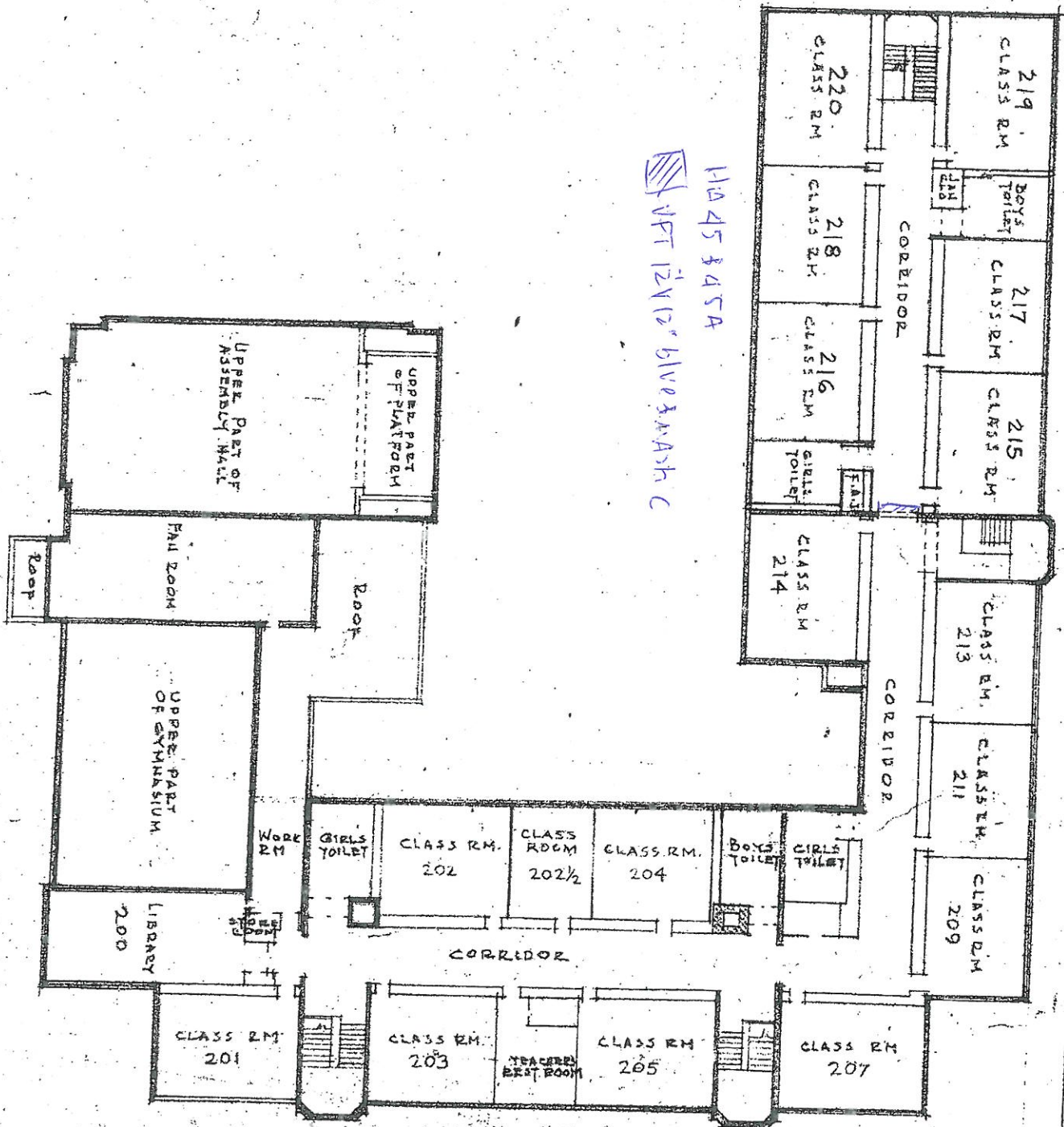

H1045 & 457A
 VFT 12/12/12 BIVE & MASH C

SECOND FLOOR PLAN

SCALE 1" = 30'

ROGERS ELEMENTARY SCHOOL

7345 N. WASHTEWAW AVE.

BOARD OF EDUCATION
 CHICAGO

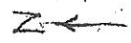

1-4-56

Chicago Public Schools

GSG Consultants, Inc.
2013 AHERA REINSPECTION

Inspector Assessment Form (New Homogeneous Area)

LEA NAME: **Chicago Public Schools** UNIT NUMBER: **25141** BUILDING ID: **5630**
CITY/STATE: **Chicago, Illinois** AHERA INSPECTOR: **Panfilo Carrazco**
SCHOOL NAME: **Rogers School** INSPECTION DATE: **3/1/2013**
ADDRESS: **7345 N Washtenaw Avenue** IDPH LICENSE NO: **100-11089**

INFORMATION FROM CURRENT INSPECTION

HOMOGENEOUS AREA: **51**
MATERIAL DESCRIPTION: **12" X 12" white with gray & brown specks, VFT**
MATERIAL LOCATION: **Principal's Office**
MATERIAL QUANTITY: **100** MATERIAL UNITS: **SF**
MATERIAL CATEGORY: **MISC** FRIABLE: **No**
ASBESTOS TYPE: **Assumed**
DISTURBANCE POTENTIAL: **MODERATE** CONDITION:
AHERA DAMAGE CATEGORY: **6 ACBM with the potential for damage**
ACCESSIBILITY: **Within Reach** DAMAGE REASON:
DAMAGE QUANTITY: **0** DAMAGE REASON:
DAMAGE UNITS: **SF**
COMMENTS:

Inspector's Signature: _____



Date: 03/01/2013

Chicago Public Schools

GSG Consultants, Inc. 2013 AHERA REINSPECTION

Management Planner Review Form

LEA NAME: **Chicago Public Schools** UNIT NUMBER: **25141** BUILDING ID: **5630**
CITY/STATE: **Chicago, Illinois** MANAGEMENT PLANNER: **Arturo Saenz**
SCHOOL NAME: **Rogers School** REVIEW DATE: **4/15/2013**
ADDRESS: **7345 N Washtenaw Avenue** IDPH LICENSE NO: **100-11089**

HOMOGENEOUS AREA: **51**
MATERIAL DESCRIPTION: **12" X 12" white with gray & brown specks, VFT**
MATERIAL LOCATION: **Principal's Office**
MATERIAL QUANTITY: **100** MATERIAL UNITS: **SF**
DAMAGE QUANTITY: **0** DAMAGE UNITS: **SF**

In accordance with Sections 763.88 and 763.90 of the Asbestos Hazard Emergency Response Act (AHERA) the LEA must select a management planner to review the results of the inspection and assessment and recommend appropriate response actions. The original inspection of the above identified homogeneous area has been reviewed in accordance with Sections 763.88 and 763.90 with the following recommendations.

The RESPONSE ACTION recommendation is:

COMMENTS:

Management Planner's Signature:  _____ Date: **04/15/2013** _____

HAS 1
 12' x 12' in kitchen

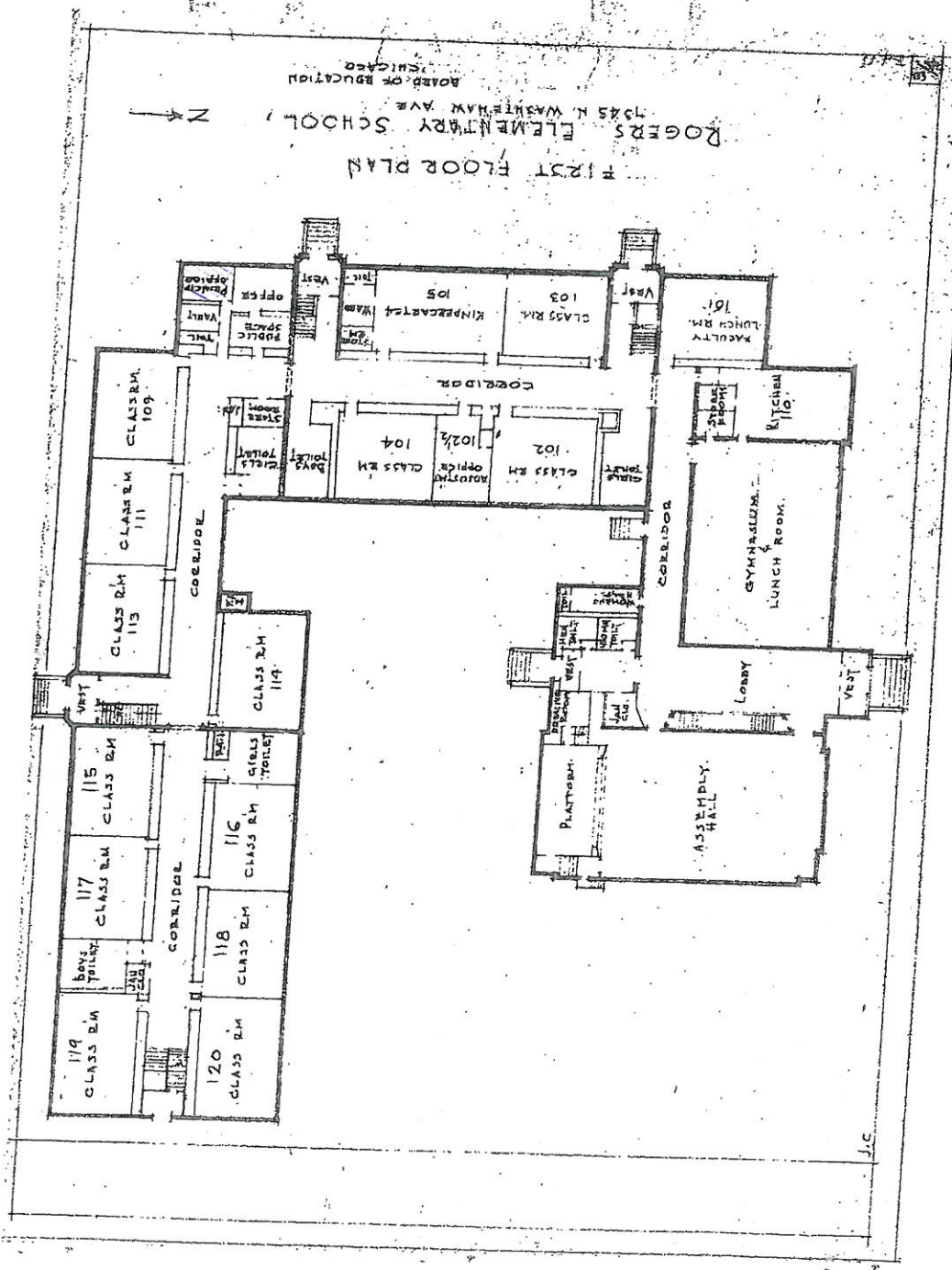

J.C.

Chicago Public Schools

GSG Consultants, Inc.
2013 AHERA REINSPECTION

Inspector Assessment Form (New Homogeneous Area)

LEA NAME: **Chicago Public Schools** UNIT NUMBER: **25141** BUILDING ID: **5630**
CITY/STATE: **Chicago, Illinois** AHERA INSPECTOR: **Panfilo Carrazco**
SCHOOL NAME: **Rogers School** INSPECTION DATE: **3/1/2013**
ADDRESS: **7345 N Washtenaw Avenue** IDPH LICENSE NO: **100-11089**

INFORMATION FROM CURRENT INSPECTION

HOMOGENEOUS AREA: **53A**
MATERIAL DESCRIPTION: **12" X 12" off-white with tan streaks, Mastic**
MATERIAL LOCATION: **Rms 204, 202 1/2; Teachers Restroom**
MATERIAL QUANTITY: **1000** MATERIAL UNITS: **SF**
MATERIAL CATEGORY: **MISC** FRIABLE: **No**
ASBESTOS TYPE: **Assumed**
DISTURBANCE POTENTIAL: **LOW** CONDITION:
AHERA DAMAGE CATEGORY: **6 ACBM with the potential for damage**
ACCESSIBILITY: **Within Reach** DAMAGE REASON:
DAMAGE QUANTITY: **0** DAMAGE REASON:
DAMAGE UNITS: **SF**
COMMENTS:

Inspector's Signature: _____



Date: 03/01/2013

Chicago Public Schools

GSG Consultants, Inc. 2013 AHERA REINSPECTION

Management Planner Review Form

LEA NAME: **Chicago Public Schools** UNIT NUMBER: **25141** BUILDING ID: **5630**
CITY/STATE: **Chicago, Illinois** MANAGEMENT PLANNER: **Arturo Saenz**
SCHOOL NAME: **Rogers School** REVIEW DATE: **4/15/2013**
ADDRESS: **7345 N Washtenaw Avenue** IDPH LICENSE NO: **100-11089**

HOMOGENEOUS AREA: **53A**
MATERIAL DESCRIPTION: **12" X 12" off-white with tan streaks, Mastic**
MATERIAL LOCATION: **Rms 204, 202 1/2; Teachers Restroom**
MATERIAL QUANTITY: **1000** MATERIAL UNITS: **SF**
DAMAGE QUANTITY: **0** DAMAGE UNITS: **SF**

In accordance with Sections 763.88 and 763.90 of the Asbestos Hazard Emergency Response Act (AHERA) the LEA must select a management planner to review the results of the inspection and assessment and recommend appropriate response actions. The original inspection of the above identified homogeneous area has been reviewed in accordance with Sections 763.88 and 763.90 with the following recommendations.

The RESPONSE ACTION recommendation is:

COMMENTS:

Management Planner's Signature:  _____ Date: **04/15/2013** _____

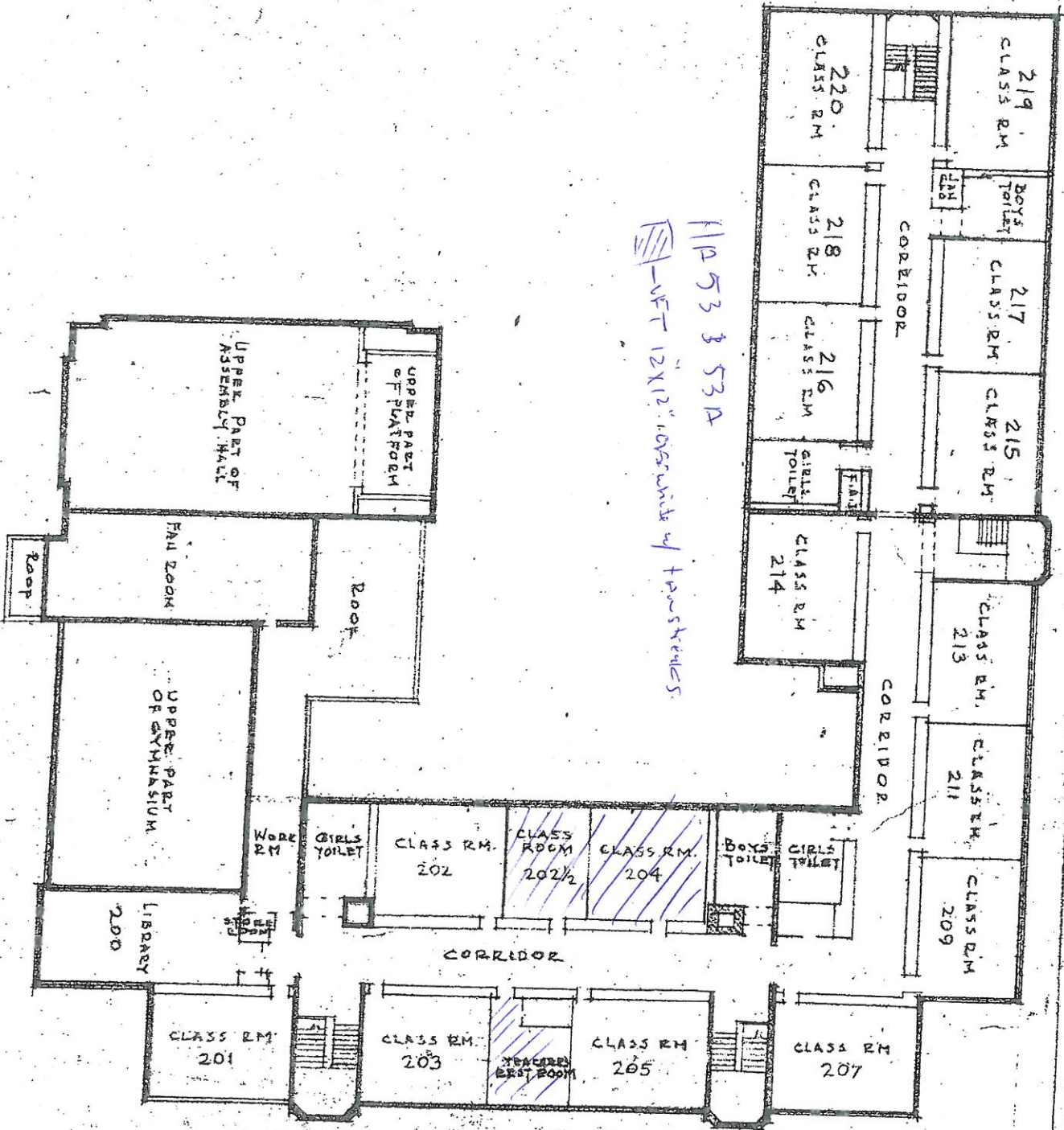

11A 53 & 53A
 - VET 12x12' 1055 units of floor stickers

SECOND FLOOR PLAN

SCALE 1" = 30'

ROGERS ELEMENTARY SCHOOL

7345 N. WASHINGTON AVE.

BOARD OF EDUCATION
 CHICAGO

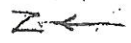

Chicago Public Schools

GSG Consultants, Inc.
2013 AHERA REINSPECTION

Inspector Assessment Form (New Homogeneous Area)

LEA NAME: **Chicago Public Schools** UNIT NUMBER: **25141** BUILDING ID: **5630**
CITY/STATE: **Chicago, Illinois** AHERA INSPECTOR: **Panfilo Carrazco**
SCHOOL NAME: **Rogers School** INSPECTION DATE: **3/1/2013**
ADDRESS: **7345 N Washtenaw Avenue** IDPH LICENSE NO: **100-11089**

INFORMATION FROM CURRENT INSPECTION

HOMOGENEOUS AREA: **54A**
MATERIAL DESCRIPTION: **12" X 12" light gray with white and gray streaks, mastic**
MATERIAL LOCATION: **Rm 201**
MATERIAL QUANTITY: **650** MATERIAL UNITS: **SF**
MATERIAL CATEGORY: **MISC** FRIABLE: **No**
ASBESTOS TYPE: **Assumed**
DISTURBANCE POTENTIAL: **LOW** CONDITION:
AHERA DAMAGE CATEGORY: **6 ACBM with the potential for damage**
ACCESSIBILITY: **Within Reach** DAMAGE REASON:
DAMAGE QUANTITY: **0** DAMAGE REASON:
DAMAGE UNITS: **SF**
COMMENTS:

Inspector's Signature: _____



Date: 03/01/2013

Chicago Public Schools

GSG Consultants, Inc. 2013 AHERA REINSPECTION

Management Planner Review Form

LEA NAME: **Chicago Public Schools** UNIT NUMBER: **25141** BUILDING ID: **5630**
CITY/STATE: **Chicago, Illinois** MANAGEMENT PLANNER: **Arturo Saenz**
SCHOOL NAME: **Rogers School** REVIEW DATE: **4/15/2013**
ADDRESS: **7345 N Washtenaw Avenue** IDPH LICENSE NO: **100-11089**

HOMOGENEOUS AREA: **54A**
MATERIAL DESCRIPTION: **12" X 12" light gray with white and gray streaks, mastic**
MATERIAL LOCATION: **Rm 201**
MATERIAL QUANTITY: **650** MATERIAL UNITS: **SF**
DAMAGE QUANTITY: **0** DAMAGE UNITS: **SF**

In accordance with Sections 763.88 and 763.90 of the Asbestos Hazard Emergency Response Act (AHERA) the LEA must select a management planner to review the results of the inspection and assessment and recommend appropriate response actions. The original inspection of the above identified homogeneous area has been reviewed in accordance with Sections 763.88 and 763.90 with the following recommendations.

The RESPONSE ACTION recommendation is:

COMMENTS:

Management Planner's Signature:  _____ Date: **04/15/2013** _____

ROGEDS ELEMENTARY SCHOOL
 7345 N. WASHINGTON AVE.
 BOARD OF EDUCATION
 CHICAGO
 SCALE 1" = 30'
 SECOND FLOOR PLAN

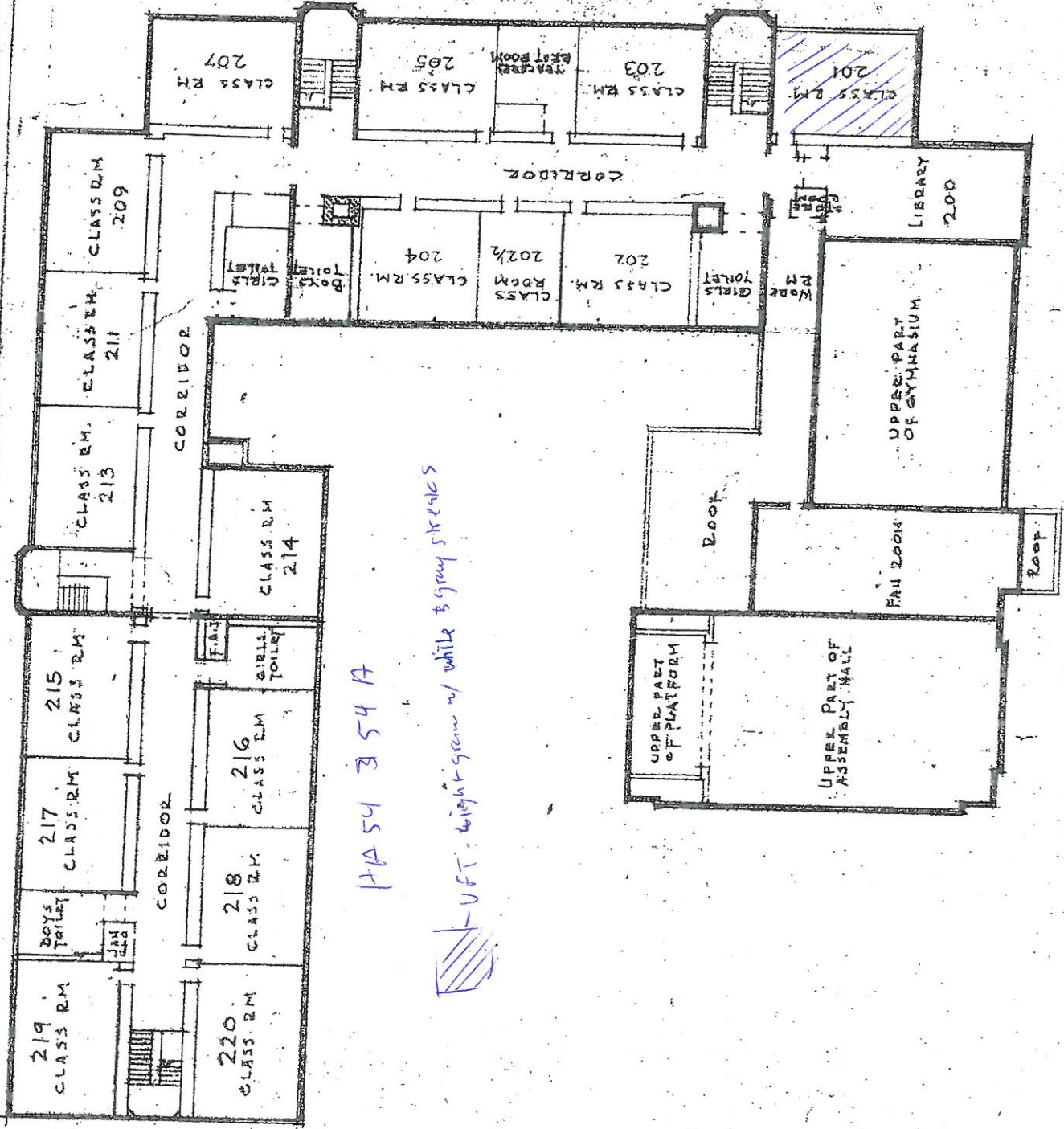
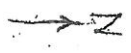

HA 54 354 A
 UFT - light green w/ white & grey streaks

Chicago Public Schools

GSG Consultants, Inc.
2013 AHERA REINSPECTION

Inspector Assessment Form (New Homogeneous Area)

LEA NAME: **Chicago Public Schools** UNIT NUMBER: **25141** BUILDING ID: **5630**
CITY/STATE: **Chicago, Illinois** AHERA INSPECTOR: **Panfilo Carrazco**
SCHOOL NAME: **Rogers School** INSPECTION DATE: **3/1/2013**
ADDRESS: **7345 N Washtenaw Avenue** IDPH LICENSE NO: **100-11089**

INFORMATION FROM CURRENT INSPECTION

HOMOGENEOUS AREA: **55A**
MATERIAL DESCRIPTION: **12" X 12" off-white with tan specks, Mastic**
MATERIAL LOCATION: **1952 Addition Corridor in front of Room 101**
MATERIAL QUANTITY: **850** MATERIAL UNITS: **SF**
MATERIAL CATEGORY: **MISC** FRIABLE: **No**
ASBESTOS TYPE: **Assumed**
DISTURBANCE POTENTIAL: **LOW** CONDITION:
AHERA DAMAGE CATEGORY: **6 ACBM with the potential for damage**
ACCESSIBILITY: **Within Reach** DAMAGE REASON:
DAMAGE QUANTITY: **0** DAMAGE REASON:
DAMAGE UNITS: **SF**
COMMENTS:

Inspector's Signature: _____



Date: 03/01/2013

Chicago Public Schools

GSG Consultants, Inc. 2013 AHERA REINSPECTION

Management Planner Review Form

LEA NAME: **Chicago Public Schools** UNIT NUMBER: **25141** BUILDING ID: **5630**
CITY/STATE: **Chicago, Illinois** MANAGEMENT PLANNER: **Arturo Saenz**
SCHOOL NAME: **Rogers School** REVIEW DATE: **4/15/2013**
ADDRESS: **7345 N Washtenaw Avenue** IDPH LICENSE NO: **100-11089**

HOMOGENEOUS AREA: **55A**
MATERIAL DESCRIPTION: **12" X 12" off-white with tan specks, Mastic**
MATERIAL LOCATION: **1952 Addition Corridor in front of Room 101**
MATERIAL QUANTITY: **850** MATERIAL UNITS: **SF**
DAMAGE QUANTITY: **0** DAMAGE UNITS: **SF**

In accordance with Sections 763.88 and 763.90 of the Asbestos Hazard Emergency Response Act (AHERA) the LEA must select a management planner to review the results of the inspection and assessment and recommend appropriate response actions. The original inspection of the above identified homogeneous area has been reviewed in accordance with Sections 763.88 and 763.90 with the following recommendations.

The RESPONSE ACTION recommendation is:

COMMENTS:

Management Planner's Signature:  _____ Date: **04/15/2013** _____

VFT 12' x 12' OFF WALKWAY / HAND STAIRS & WASH C

410 55 355 A

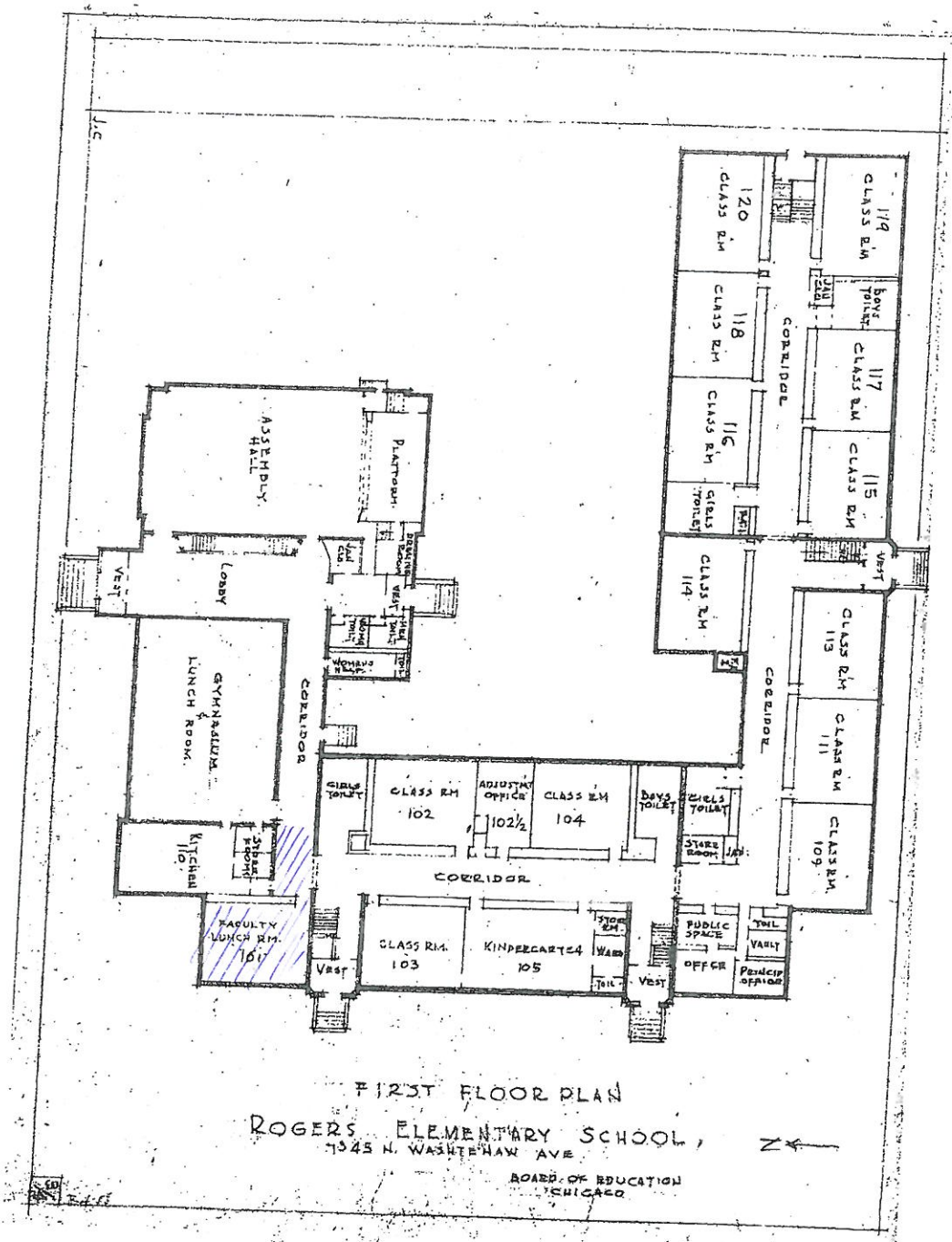

Chicago Public Schools

GSG Consultants, Inc.
2013 AHERA REINSPECTION

Inspector Assessment Form (New Homogeneous Area)

LEA NAME: **Chicago Public Schools** UNIT NUMBER: **25141** BUILDING ID: **5630**
CITY/STATE: **Chicago, Illinois** AHERA INSPECTOR: **Panfilo Carrazco**
SCHOOL NAME: **Rogers School** INSPECTION DATE: **3/1/2013**
ADDRESS: **7345 N Washtenaw Avenue** IDPH LICENSE NO: **100-11089**

INFORMATION FROM CURRENT INSPECTION

HOMOGENEOUS AREA: **45A**
MATERIAL DESCRIPTION: **10" X 12" Blue, Mastic**
MATERIAL LOCATION: **Seams on 1st and 2nd floors where 1955 addition and 1952 addition meet**
MATERIAL QUANTITY: **30** MATERIAL UNITS: **SF**
MATERIAL CATEGORY: **MISC** FRIABLE: **No**
ASBESTOS TYPE: **Assumed**
DISTURBANCE POTENTIAL: **LOW** CONDITION:
AHERA DAMAGE CATEGORY: **6 ACBM with the potential for damage**
ACCESSIBILITY: **Within Reach** DAMAGE REASON:
DAMAGE QUANTITY: **0** DAMAGE REASON:
DAMAGE UNITS: **SF**
COMMENTS:

Inspector's Signature: _____



Date: 03/01/2013

Chicago Public Schools

GSG Consultants, Inc.
2013 AHERA REINSPECTION

Management Planner Review Form

LEA NAME: **Chicago Public Schools** UNIT NUMBER: **25141** BUILDING ID: **5630**
CITY/STATE: **Chicago, Illinois** MANAGEMENT PLANNER: **Arturo Saenz**
SCHOOL NAME: **Rogers School** REVIEW DATE: **4/15/2013**
ADDRESS: **7345 N Washtenaw Avenue** IDPH LICENSE NO: **100-11089**

HOMOGENEOUS AREA: **45A**
MATERIAL DESCRIPTION: **10" X 12" Blue, Mastic**
MATERIAL LOCATION: **Seams on 1st and 2nd floors where 1955 addition and 1952 addition meet**
MATERIAL QUANTITY: **30** MATERIAL UNITS: **SF**
DAMAGE QUANTITY: **0** DAMAGE UNITS: **SF**

In accordance with Sections 763.88 and 763.90 of the Asbestos Hazard Emergency Response Act (AHERA) the LEA must select a management planner to review the results of the inspection and assessment and recommend appropriate response actions. The original inspection of the above identified homogeneous area has been reviewed in accordance with Sections 763.88 and 763.90 with the following recommendations.

The RESPONSE ACTION recommendation is:

COMMENTS:

Management Planner's Signature:  Date: **04/15/2013**

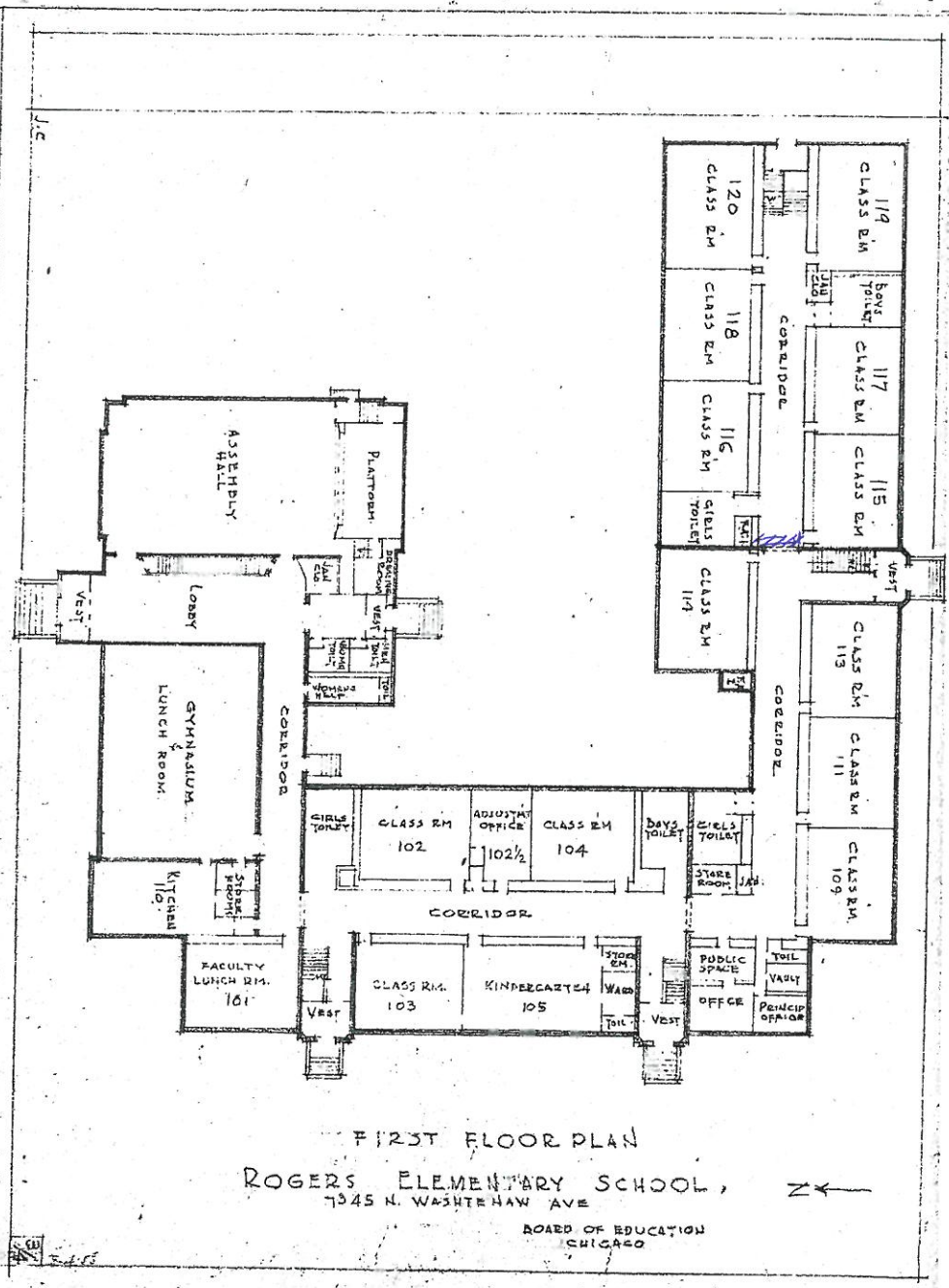

H.A. 215 & 214
 12-12-12
 1212' 1212' 1212' 1212'

FIRST FLOOR PLAN
 ROGERS ELEMENTARY SCHOOL,
 7345 N. WASHINGTON AVE
 BOARD OF EDUCATION
 CHICAGO

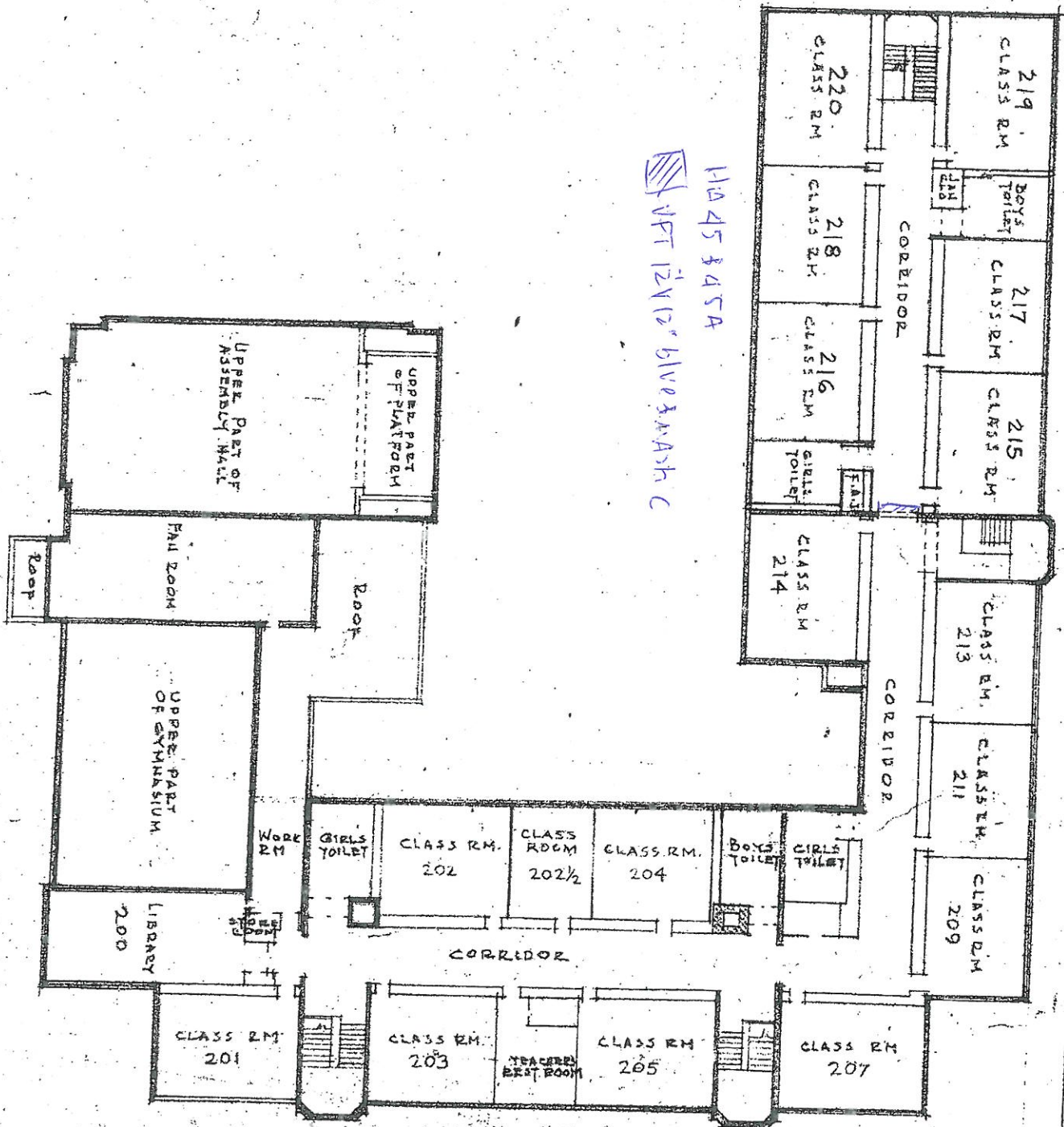

H1045 & 457A
 VFT 12/12/12 BIVE & MASH C

SECOND FLOOR PLAN

SCALE 1" = 30'

ROGERS ELEMENTARY SCHOOL

7345 N. WASHTEWAW AVE.

BOARD OF EDUCATION
 CHICAGO

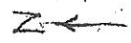

1-4-66

Chicago Public Schools

GSG Consultants, Inc.
2013 AHERA REINSPECTION

Inspector Assessment Form (New Homogeneous Area)

LEA NAME: **Chicago Public Schools** UNIT NUMBER: **25141** BUILDING ID: **5630**
CITY/STATE: **Chicago, Illinois** AHERA INSPECTOR: **Panfilo Carrazco**
SCHOOL NAME: **Rogers School** INSPECTION DATE: **3/1/2013**
ADDRESS: **7345 N Washtenaw Avenue** IDPH LICENSE NO: **100-11089**

INFORMATION FROM CURRENT INSPECTION

HOMOGENEOUS AREA: **47A**
MATERIAL DESCRIPTION: **12" X 12" black with white specks, Mastic**
MATERIAL LOCATION: **Assembly Hall**
MATERIAL QUANTITY: **1600** MATERIAL UNITS: **SF**
MATERIAL CATEGORY: **MISC** FRIABLE: **No**
ASBESTOS TYPE: **Assumed**
DISTURBANCE POTENTIAL: **LOW** CONDITION:
AHERA DAMAGE CATEGORY: **6 ACBM with the potential for damage**
ACCESSIBILITY: **Within Reach** DAMAGE REASON:
DAMAGE QUANTITY: **0** DAMAGE REASON:
DAMAGE UNITS: **SF**
COMMENTS:

Inspector's Signature: _____



Date: 03/01/2013

Chicago Public Schools

GSG Consultants, Inc. 2013 AHERA REINSPECTION

Management Planner Review Form

LEA NAME: **Chicago Public Schools** UNIT NUMBER: **25141** BUILDING ID: **5630**
CITY/STATE: **Chicago, Illinois** MANAGEMENT PLANNER: **Arturo Saenz**
SCHOOL NAME: **Rogers School** REVIEW DATE: **4/15/2013**
ADDRESS: **7345 N Washtenaw Avenue** IDPH LICENSE NO: **100-11089**

HOMOGENEOUS AREA: **47A**
MATERIAL DESCRIPTION: **12" X 12" black with white specks, Mastic**
MATERIAL LOCATION: **Assembly Hall**
MATERIAL QUANTITY: **1600** MATERIAL UNITS: **SF**
DAMAGE QUANTITY: **0** DAMAGE UNITS: **SF**

In accordance with Sections 763.88 and 763.90 of the Asbestos Hazard Emergency Response Act (AHERA) the LEA must select a management planner to review the results of the inspection and assessment and recommend appropriate response actions. The original inspection of the above identified homogeneous area has been reviewed in accordance with Sections 763.88 and 763.90 with the following recommendations.

The RESPONSE ACTION recommendation is:

COMMENTS:

Management Planner's Signature:  _____ Date: **04/15/2013** _____

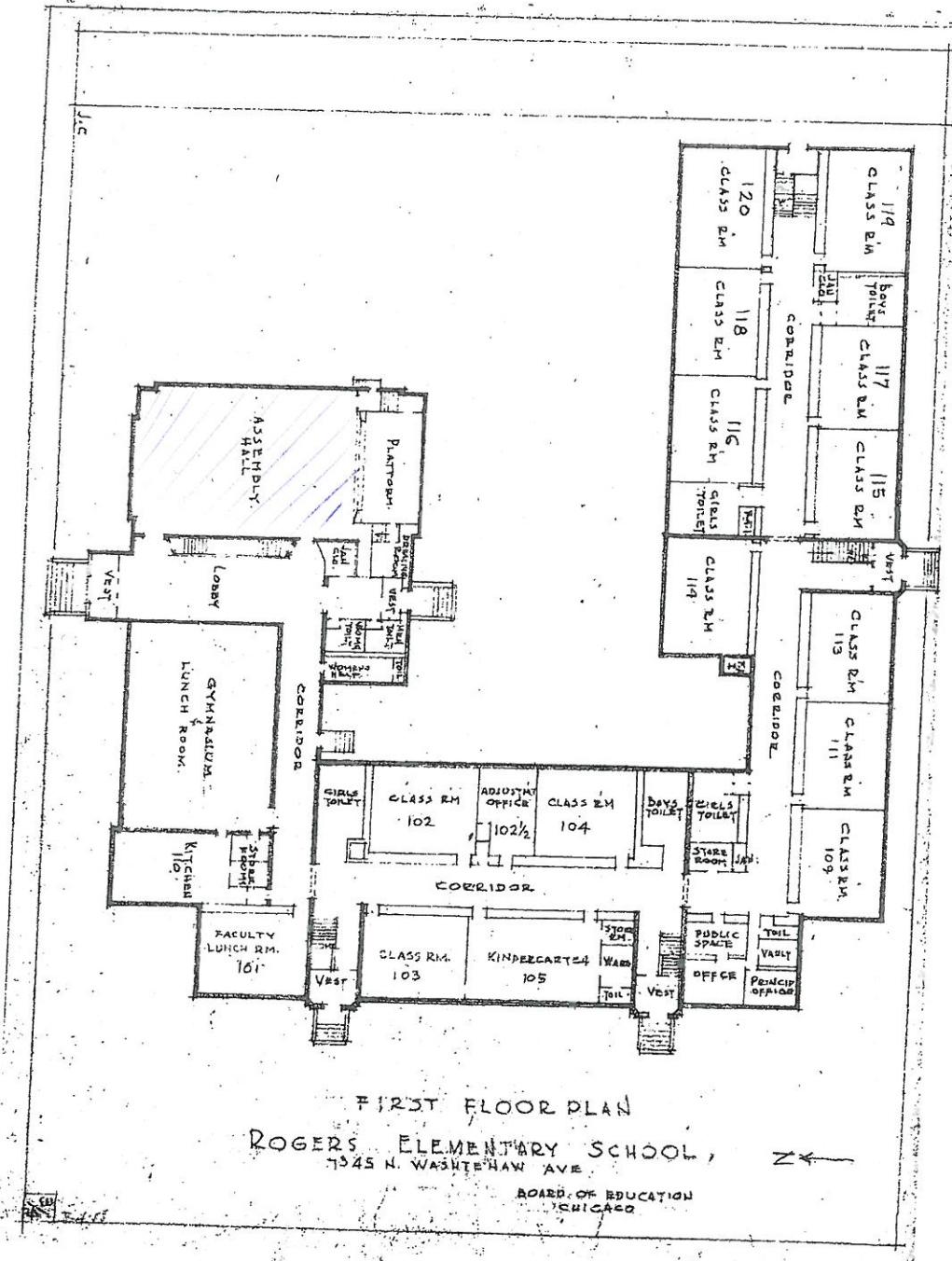

HA 277 B 477A
 11" x 19" black & white specs B m p s h c.

Chicago Public Schools

GSG Consultants, Inc.
2013 AHERA REINSPECTION

Inspector Assessment Form (New Homogeneous Area)

LEA NAME: **Chicago Public Schools** UNIT NUMBER: **25141** BUILDING ID: **5630**
CITY/STATE: **Chicago, Illinois** AHERA INSPECTOR: **Panfilo Carrazco**
SCHOOL NAME: **Rogers School** INSPECTION DATE: **3/1/2013**
ADDRESS: **7345 N Washtenaw Avenue** IDPH LICENSE NO: **100-11089**

INFORMATION FROM CURRENT INSPECTION

HOMOGENEOUS AREA: **53**
MATERIAL DESCRIPTION: **12" X 12" off-white with tan streaks, VFT**
MATERIAL LOCATION: **Rooms 204, 202 1/2; Teachers Room**
MATERIAL QUANTITY: **1000** MATERIAL UNITS: **SF**
MATERIAL CATEGORY: **MISC** FRIABLE: **No**
ASBESTOS TYPE: **Assumed**
DISTURBANCE POTENTIAL: **MODERATE** CONDITION:
AHERA DAMAGE CATEGORY: **6 ACBM with the potential for damage**
ACCESSIBILITY: **Within Reach** DAMAGE REASON:
DAMAGE QUANTITY: **0** DAMAGE REASON:
DAMAGE UNITS: **SF**
COMMENTS:

Inspector's Signature: _____



Date: 03/01/2013

Chicago Public Schools

GSG Consultants, Inc. 2013 AHERA REINSPECTION

Management Planner Review Form

LEA NAME: **Chicago Public Schools** UNIT NUMBER: **25141** BUILDING ID: **5630**
CITY/STATE: **Chicago, Illinois** MANAGEMENT PLANNER: **Arturo Saenz**
SCHOOL NAME: **Rogers School** REVIEW DATE: **4/15/2013**
ADDRESS: **7345 N Washtenaw Avenue** IDPH LICENSE NO: **100-11089**

HOMOGENEOUS AREA: **53**
MATERIAL DESCRIPTION: **12" X 12" off-white with tan streaks, VFT**
MATERIAL LOCATION: **Rooms 204, 202 1/2; Teachers Room**
MATERIAL QUANTITY: **1000** MATERIAL UNITS: **SF**
DAMAGE QUANTITY: **0** DAMAGE UNITS: **SF**

In accordance with Sections 763.88 and 763.90 of the Asbestos Hazard Emergency Response Act (AHERA) the LEA must select a management planner to review the results of the inspection and assessment and recommend appropriate response actions. The original inspection of the above identified homogeneous area has been reviewed in accordance with Sections 763.88 and 763.90 with the following recommendations.

The RESPONSE ACTION recommendation is:

COMMENTS:

Management Planner's Signature:  _____ Date: **04/15/2013**

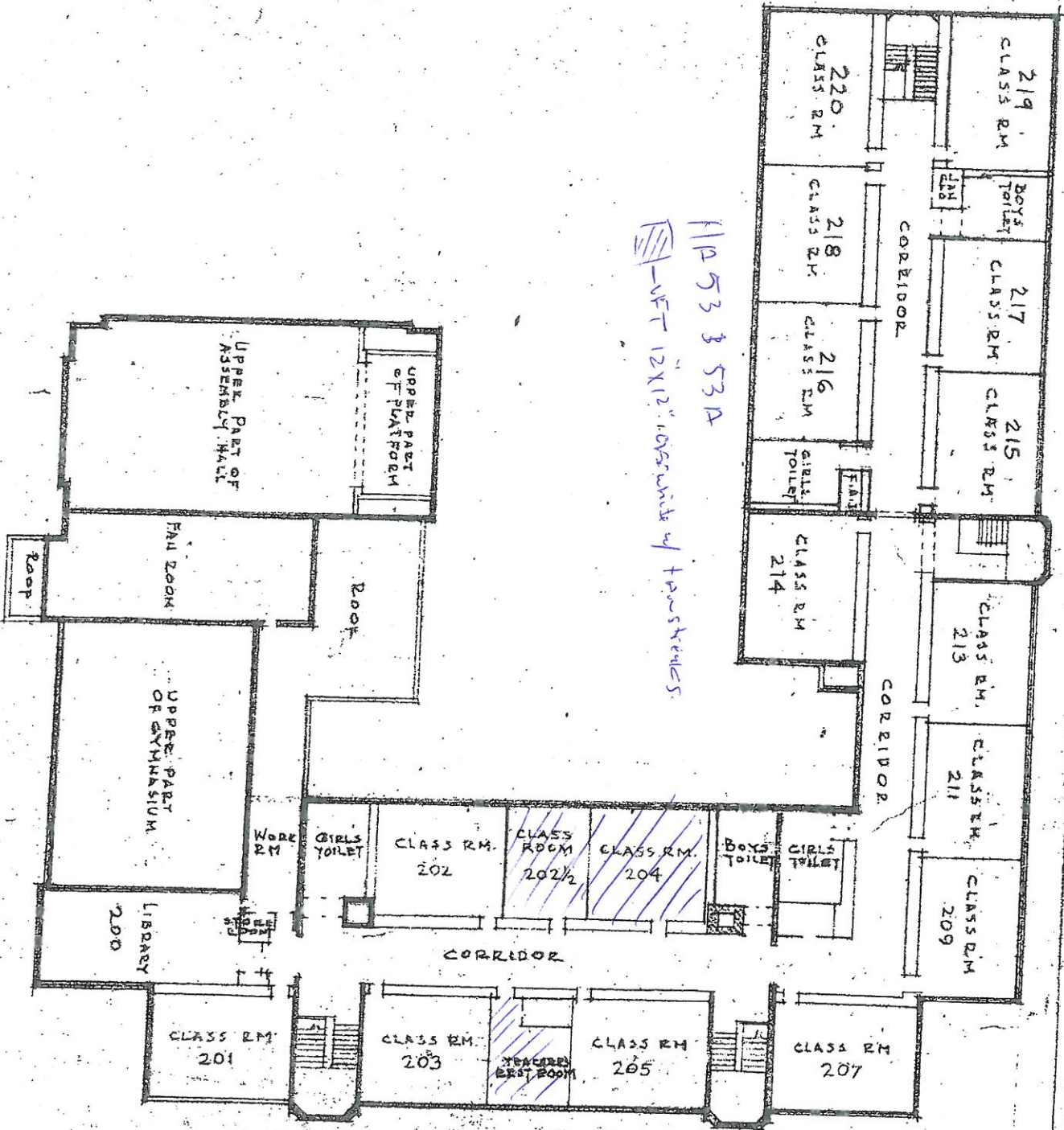

11A 53 & 53A
 12x12' 1055 units of floor stickers

SECOND FLOOR PLAN

SCALE 1" = 30'

ROGERS ELEMENTARY SCHOOL

7345 N. WASHINGTON AVE.

BOARD OF EDUCATION
 CHICAGO

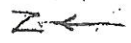

Handwritten initials and date: 2-2-56

Chicago Public Schools

GSG Consultants, Inc.
2013 AHERA REINSPECTION

Inspector Assessment Form (New Homogeneous Area)

LEA NAME: **Chicago Public Schools** UNIT NUMBER: **25141** BUILDING ID: **5630**
CITY/STATE: **Chicago, Illinois** AHERA INSPECTOR: **Panfilo Carrazco**
SCHOOL NAME: **Rogers School** INSPECTION DATE: **3/1/2013**
ADDRESS: **7345 N Washtenaw Avenue** IDPH LICENSE NO: **100-11089**

INFORMATION FROM CURRENT INSPECTION

HOMOGENEOUS AREA: **38A**
MATERIAL DESCRIPTION: **12" X 12" off-white with tan streaks, Mastic**
MATERIAL LOCATION: **Engineer's Office, 1937 Bldg.**
MATERIAL QUANTITY: **250** MATERIAL UNITS: **SF**
MATERIAL CATEGORY: **MISC** FRIABLE: **No**
ASBESTOS TYPE: **Assumed**
DISTURBANCE POTENTIAL: **LOW** CONDITION:
AHERA DAMAGE CATEGORY: **6 ACBM with the potential for damage**
ACCESSIBILITY: **Within Reach** DAMAGE REASON:
DAMAGE QUANTITY: **0** DAMAGE REASON:
DAMAGE UNITS: **SF**
COMMENTS:

Inspector's Signature: _____



Date: 03/01/2013

Chicago Public Schools

GSG Consultants, Inc. 2013 AHERA REINSPECTION

Management Planner Review Form

LEA NAME: **Chicago Public Schools** UNIT NUMBER: **25141** BUILDING ID: **5630**
CITY/STATE: **Chicago, Illinois** MANAGEMENT PLANNER: **Arturo Saenz**
SCHOOL NAME: **Rogers School** REVIEW DATE: **4/15/2013**
ADDRESS: **7345 N Washtenaw Avenue** IDPH LICENSE NO: **100-11089**

HOMOGENEOUS AREA: **38A**
MATERIAL DESCRIPTION: **12" X 12" off-white with tan streaks, Mastic**
MATERIAL LOCATION: **Engineer's Office, 1937 Bldg.**
MATERIAL QUANTITY: **250** MATERIAL UNITS: **SF**
DAMAGE QUANTITY: **0** DAMAGE UNITS: **SF**

In accordance with Sections 763.88 and 763.90 of the Asbestos Hazard Emergency Response Act (AHERA) the LEA must select a management planner to review the results of the inspection and assessment and recommend appropriate response actions. The original inspection of the above identified homogeneous area has been reviewed in accordance with Sections 763.88 and 763.90 with the following recommendations.

The RESPONSE ACTION recommendation is:

COMMENTS:

Management Planner's Signature:  _____ Date: **04/15/2013** _____

DIST. 2

1954 ADDITION

HIA 38



NETTING OFF WITH A Fan
SPACE SCHEDULED

J.C. REV. 4-16-62 AMS

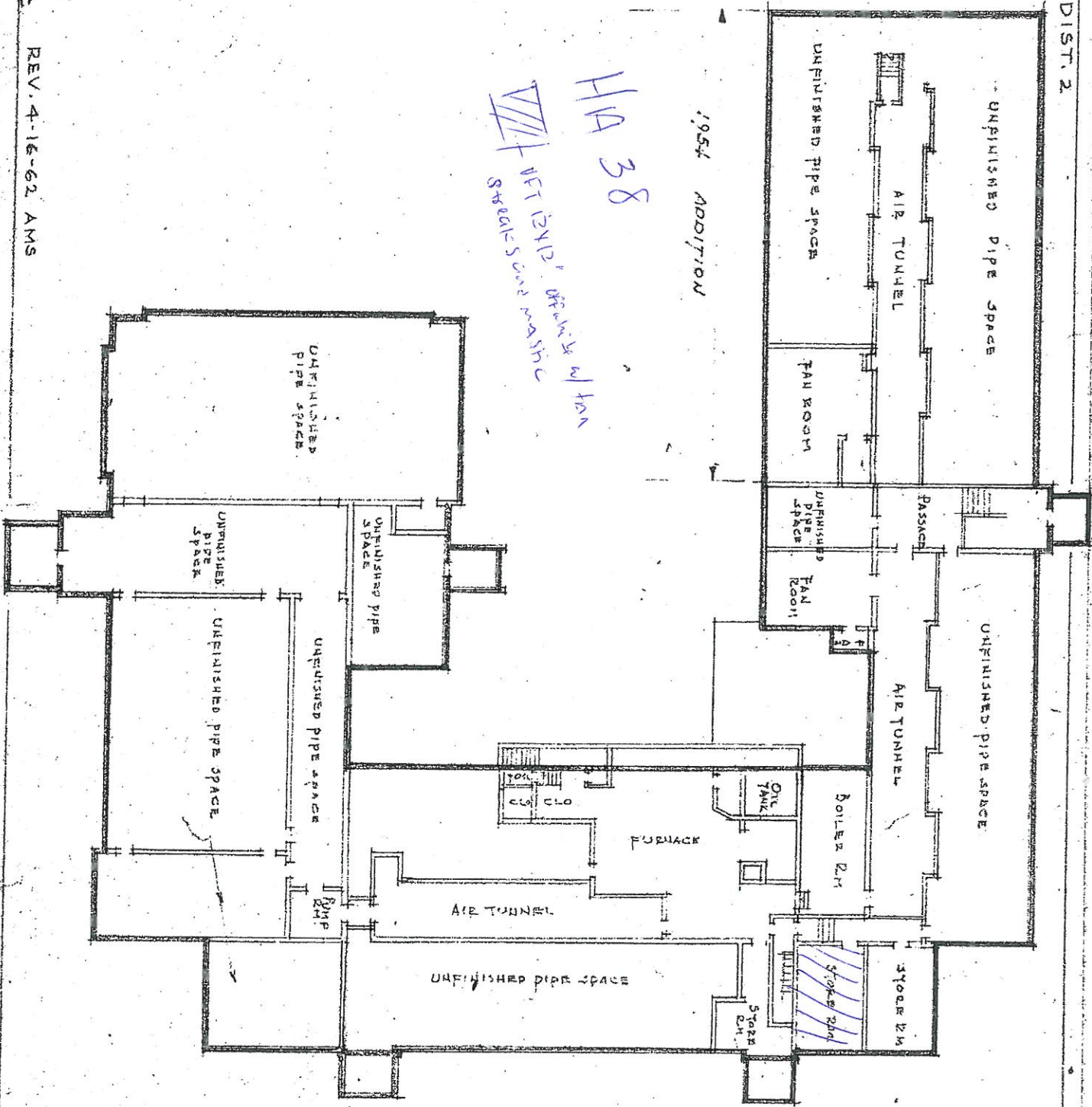

BASEMENT PLAN

SCALE 1/4" = 30'

ROGERS ELEMENTARY SCHOOL

7345 N. WASHTEAW AVENUE

BOARD OF EDUCATION
CHICAGO, ILL.



2-4-55

Chicago Public Schools

GSG Consultants, Inc.
2013 AHERA REINSPECTION

Inspector Assessment Form (New Homogeneous Area)

LEA NAME: **Chicago Public Schools** UNIT NUMBER: **25141** BUILDING ID: **5630**
CITY/STATE: **Chicago, Illinois** AHERA INSPECTOR: **Panfilo Carrazco**
SCHOOL NAME: **Rogers School** INSPECTION DATE: **3/1/2013**
ADDRESS: **7345 N Washtenaw Avenue** IDPH LICENSE NO: **100-11089**

INFORMATION FROM CURRENT INSPECTION

HOMOGENEOUS AREA: **39**
MATERIAL DESCRIPTION: **Terazo**
MATERIAL LOCATION: **All stairwells- 1952 addition and vestibules**
MATERIAL QUANTITY: **1200** MATERIAL UNITS: **SF**
MATERIAL CATEGORY: **MISC** FRIABLE: **No**
ASBESTOS TYPE: **Assumed**
DISTURBANCE POTENTIAL: **MODERATE** CONDITION:
AHERA DAMAGE CATEGORY: **6 ACBM with the potential for damage**
ACCESSIBILITY: **Within Reach** DAMAGE REASON:
DAMAGE QUANTITY: **0** DAMAGE REASON:
DAMAGE UNITS: **SF**
COMMENTS:

Inspector's Signature: _____



Date: 03/01/2013

Chicago Public Schools

GSG Consultants, Inc.
2013 AHERA REINSPECTION

Management Planner Review Form

LEA NAME: **Chicago Public Schools** UNIT NUMBER: **25141** BUILDING ID: **5630**
CITY/STATE: **Chicago, Illinois** MANAGEMENT PLANNER: **Arturo Saenz**
SCHOOL NAME: **Rogers School** REVIEW DATE: **4/15/2013**
ADDRESS: **7345 N Washtenaw Avenue** IDPH LICENSE NO: **100-11089**

HOMOGENEOUS AREA: **39**
MATERIAL DESCRIPTION: **Terazo**
MATERIAL LOCATION: **All stairwells- 1952 addition and vestibules**
MATERIAL QUANTITY: **1200** MATERIAL UNITS: **SF**
DAMAGE QUANTITY: **0** DAMAGE UNITS: **SF**

In accordance with Sections 763.88 and 763.90 of the Asbestos Hazard Emergency Response Act (AHERA) the LEA must select a management planner to review the results of the inspection and assessment and recommend appropriate response actions. The original inspection of the above identified homogeneous area has been reviewed in accordance with Sections 763.88 and 763.90 with the following recommendations.

The RESPONSE ACTION recommendation is:

COMMENTS:

Management Planner's Signature: _____



Date: 04/15/2013

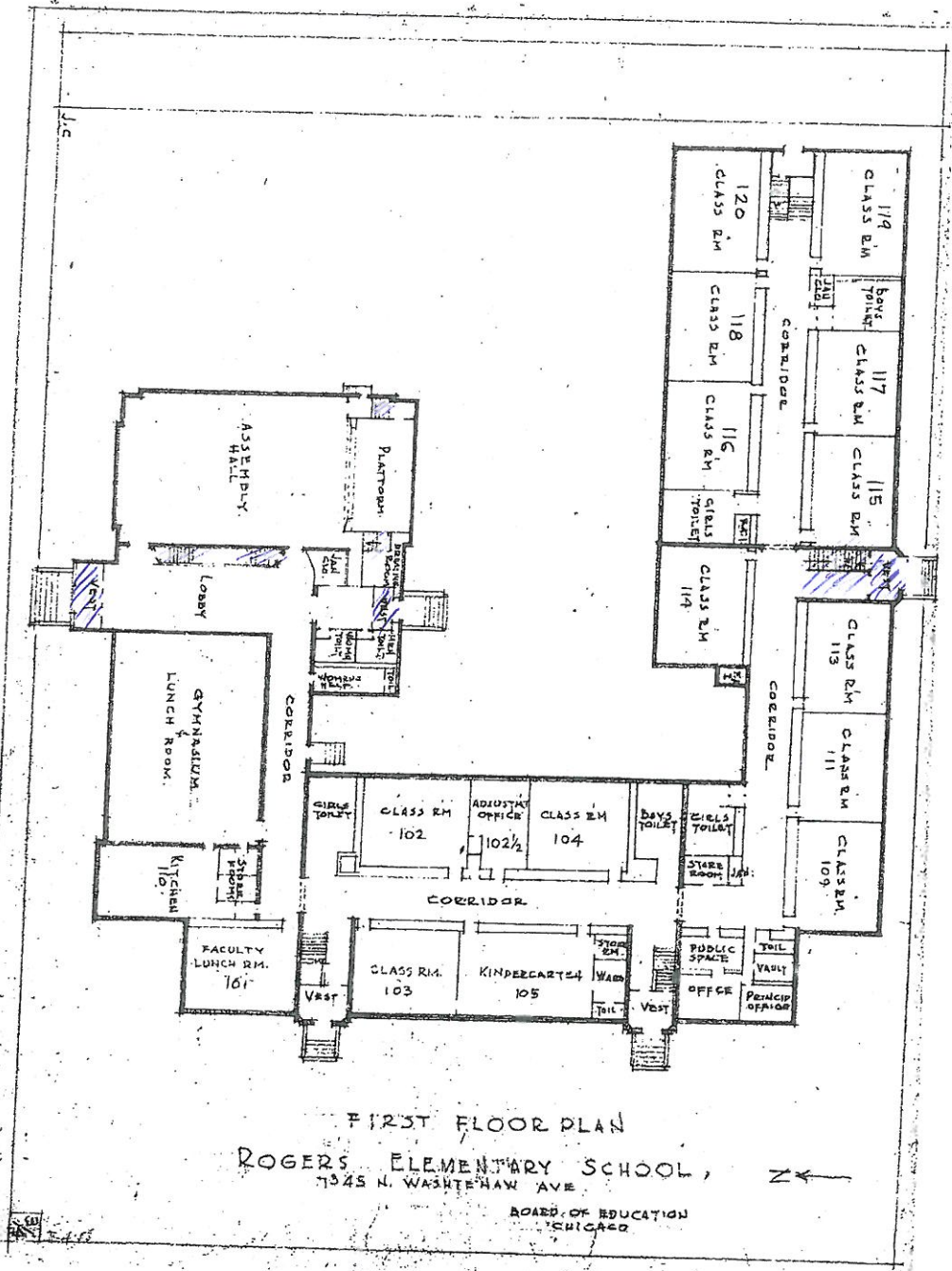

FIRST FLOOR PLAN
 ROGERS ELEMENTARY SCHOOL,
 1345 N. WASHINGTON AVE.
 BOARD OF EDUCATION
 CHICAGO

LA 39
 7-11-20 Springfield, IL

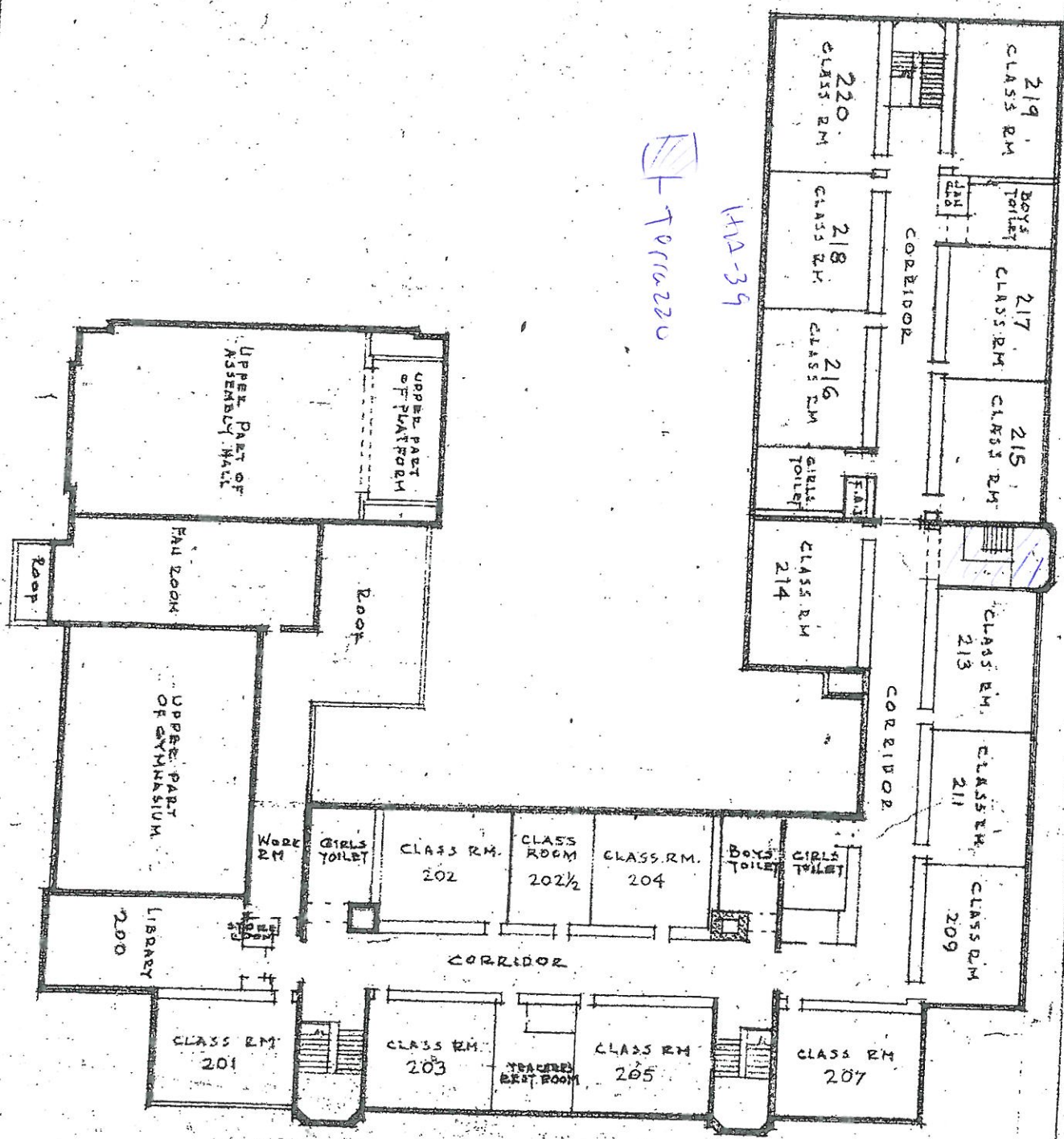

SECOND FLOOR PLAN

SCALE 1" = 30'

ROGERS ELEMENTARY SCHOOL

7345 N. WASHINGTON AVE.

BOARD OF EDUCATION
CHICAGO



11-1-22

Chicago Public Schools

GSG Consultants, Inc.
2013 AHERA REINSPECTION

Inspector Assessment Form (New Homogeneous Area)

LEA NAME: **Chicago Public Schools** UNIT NUMBER: **25141** BUILDING ID: **5630**
CITY/STATE: **Chicago, Illinois** AHERA INSPECTOR: **Panfilo Carrazco**
SCHOOL NAME: **Rogers School** INSPECTION DATE: **3/1/2013**
ADDRESS: **7345 N Washtenaw Avenue** IDPH LICENSE NO: **100-11089**

INFORMATION FROM CURRENT INSPECTION

HOMOGENEOUS AREA: **40**
MATERIAL DESCRIPTION: **Terrazo**
MATERIAL LOCATION: **Main Bldg Stairwells & Vestibules - 1937 Bldg.**
MATERIAL QUANTITY: **1000** MATERIAL UNITS: **SF**
MATERIAL CATEGORY: **MISC** FRIABLE: **No**
ASBESTOS TYPE: **Assumed**
DISTURBANCE POTENTIAL: **MODERATE** CONDITION:
AHERA DAMAGE CATEGORY: **6 ACBM with the potential for damage**
ACCESSIBILITY: **Within Reach** DAMAGE REASON:
DAMAGE QUANTITY: **0** DAMAGE REASON:
DAMAGE UNITS: **SF**
COMMENTS:

Inspector's Signature: _____



Date: 03/01/2013

Chicago Public Schools

GSG Consultants, Inc.
2013 AHERA REINSPECTION

Management Planner Review Form

LEA NAME: **Chicago Public Schools** UNIT NUMBER: **25141** BUILDING ID: **5630**
CITY/STATE: **Chicago, Illinois** MANAGEMENT PLANNER: **Arturo Saenz**
SCHOOL NAME: **Rogers School** REVIEW DATE: **4/15/2013**
ADDRESS: **7345 N Washtenaw Avenue** IDPH LICENSE NO: **100-11089**

HOMOGENEOUS AREA: **40**
MATERIAL DESCRIPTION: **Terrazo**
MATERIAL LOCATION: **Main Bldg Stairwells & Vestibules - 1937 Bldg.**
MATERIAL QUANTITY: **1000** MATERIAL UNITS: **SF**
DAMAGE QUANTITY: **0** DAMAGE UNITS: **SF**

In accordance with Sections 763.88 and 763.90 of the Asbestos Hazard Emergency Response Act (AHERA) the LEA must select a management planner to review the results of the inspection and assessment and recommend appropriate response actions. The original inspection of the above identified homogeneous area has been reviewed in accordance with Sections 763.88 and 763.90 with the following recommendations.

The RESPONSE ACTION recommendation is:

COMMENTS:

Management Planner's Signature:  Date: **04/15/2013**

11A40
-Teruzzo

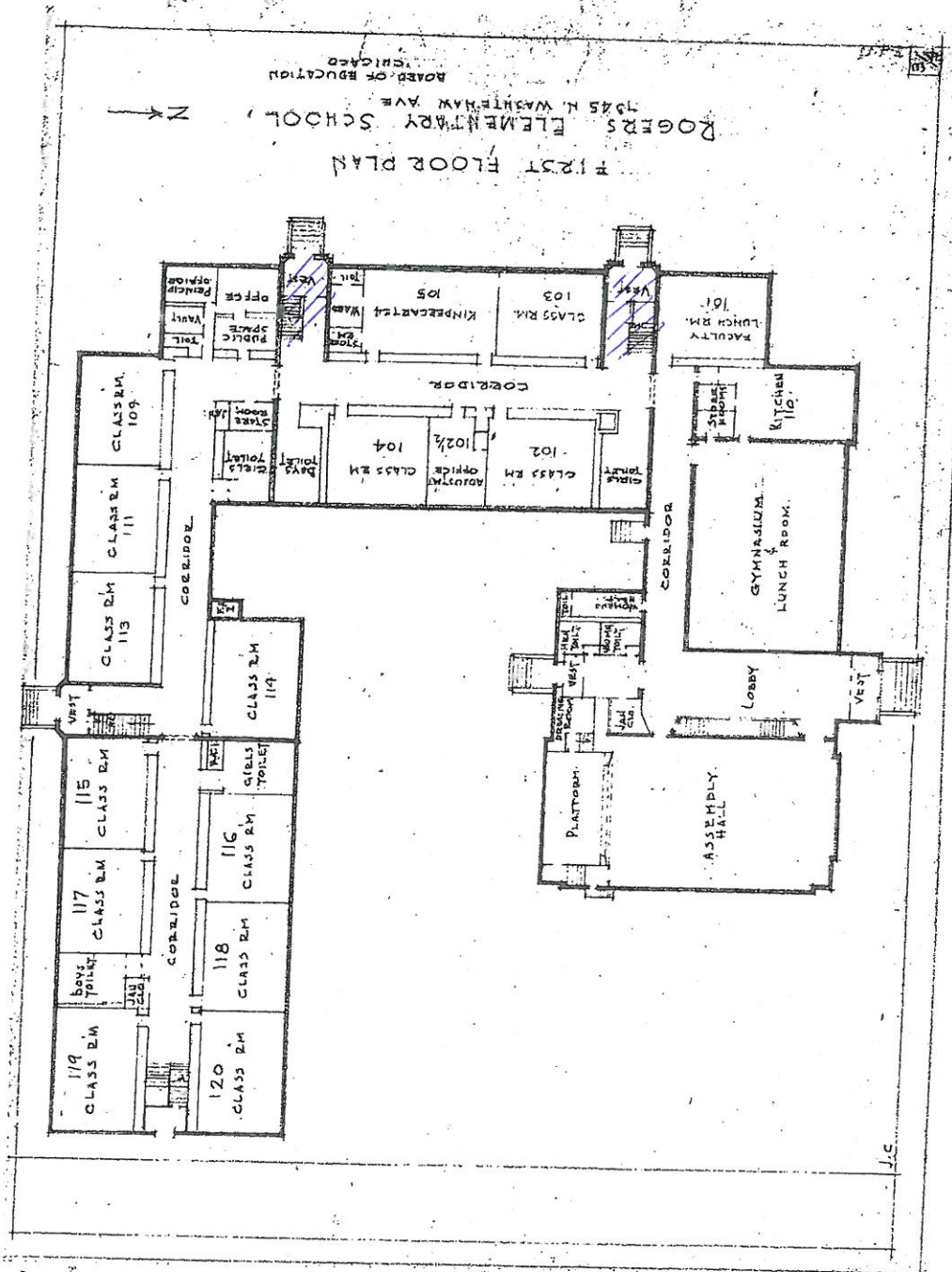

ROGERS ELEMENTARY SCHOOL
 7345 N. WASHINGTON AVE.
 CHICAGO
 BOARD OF EDUCATION
 SCALE 1" = 30'
 SECOND FLOOR PLAN

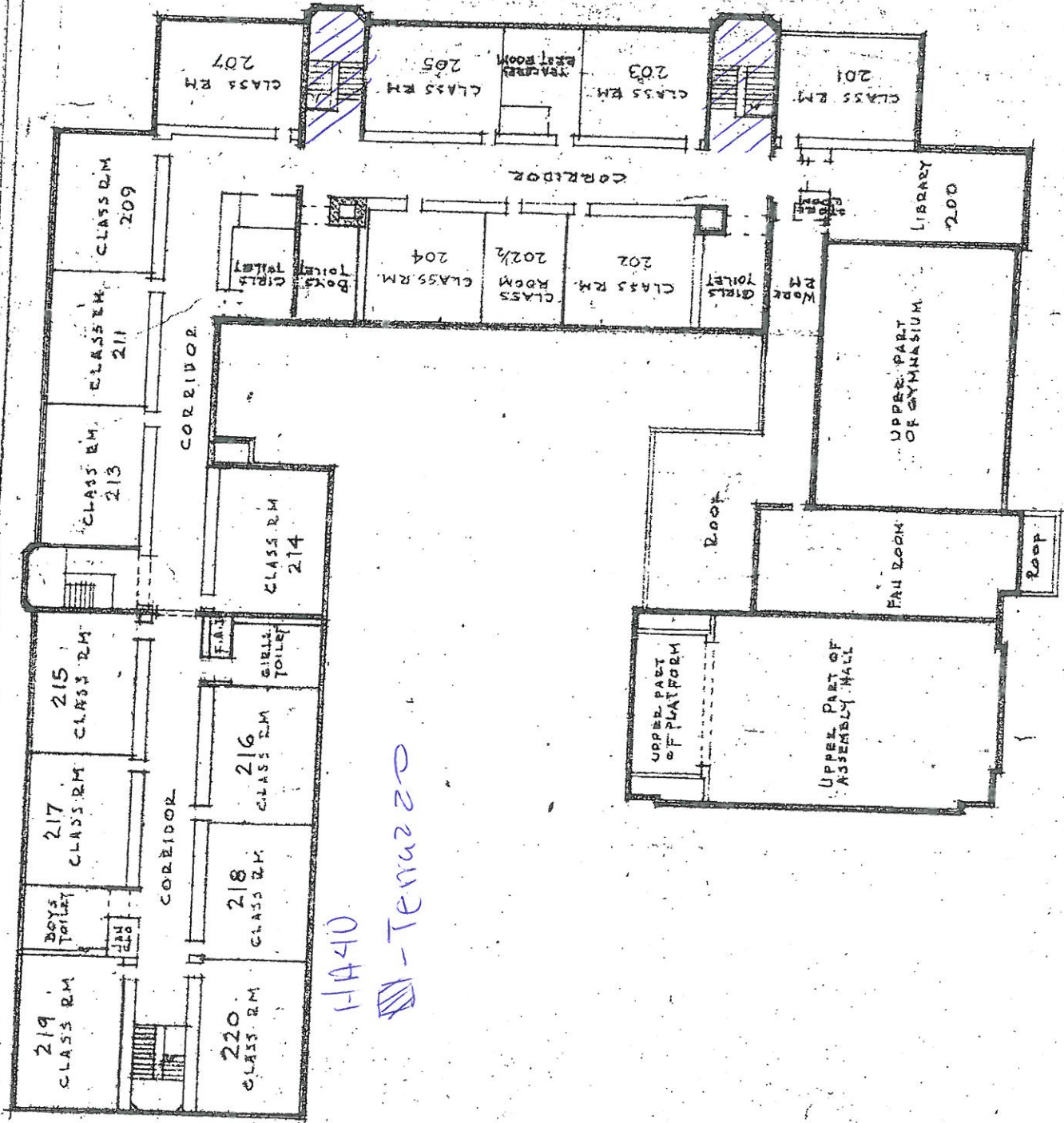

HA410
 -Tenuzzo

Chicago Public Schools

GSG Consultants, Inc.
2013 AHERA REINSPECTION

Inspector Assessment Form (New Homogeneous Area)

LEA NAME: **Chicago Public Schools** UNIT NUMBER: **25141** BUILDING ID: **5630**
CITY/STATE: **Chicago, Illinois** AHERA INSPECTOR: **Panfilo Carrazco**
SCHOOL NAME: **Rogers School** INSPECTION DATE: **3/1/2013**
ADDRESS: **7345 N Washtenaw Avenue** IDPH LICENSE NO: **100-11089**

INFORMATION FROM CURRENT INSPECTION

HOMOGENEOUS AREA: **41**
MATERIAL DESCRIPTION: **Terrazo**
MATERIAL LOCATION: **All stairwells and vestibules - 1955 addition**
MATERIAL QUANTITY: **600** MATERIAL UNITS: **SF**
MATERIAL CATEGORY: **MISC** FRIABLE: **No**
ASBESTOS TYPE: **Assumed**
DISTURBANCE POTENTIAL: **MODERATE** CONDITION:
AHERA DAMAGE CATEGORY: **6 ACBM with the potential for damage**
ACCESSIBILITY: **Within Reach** DAMAGE REASON:
DAMAGE QUANTITY: **0** DAMAGE REASON:
DAMAGE UNITS: **SF**
COMMENTS:

Inspector's Signature: _____



Date: 03/01/2013

Chicago Public Schools

GSG Consultants, Inc.
2013 AHERA REINSPECTION

Management Planner Review Form

LEA NAME: **Chicago Public Schools** UNIT NUMBER: **25141** BUILDING ID: **5630**
CITY/STATE: **Chicago, Illinois** MANAGEMENT PLANNER: **Arturo Saenz**
SCHOOL NAME: **Rogers School** REVIEW DATE: **4/15/2013**
ADDRESS: **7345 N Washtenaw Avenue** IDPH LICENSE NO: **100-11089**

HOMOGENEOUS AREA: **41**
MATERIAL DESCRIPTION: **Terrazo**
MATERIAL LOCATION: **All stairwells and vestibules - 1955 addition**
MATERIAL QUANTITY: **600** MATERIAL UNITS: **SF**
DAMAGE QUANTITY: **0** DAMAGE UNITS: **SF**

In accordance with Sections 763.88 and 763.90 of the Asbestos Hazard Emergency Response Act (AHERA) the LEA must select a management planner to review the results of the inspection and assessment and recommend appropriate response actions. The original inspection of the above identified homogeneous area has been reviewed in accordance with Sections 763.88 and 763.90 with the following recommendations.

The RESPONSE ACTION recommendation is:

COMMENTS:

Management Planner's Signature:  _____ Date: **04/15/2013** _____

TPR6220

1-10-41

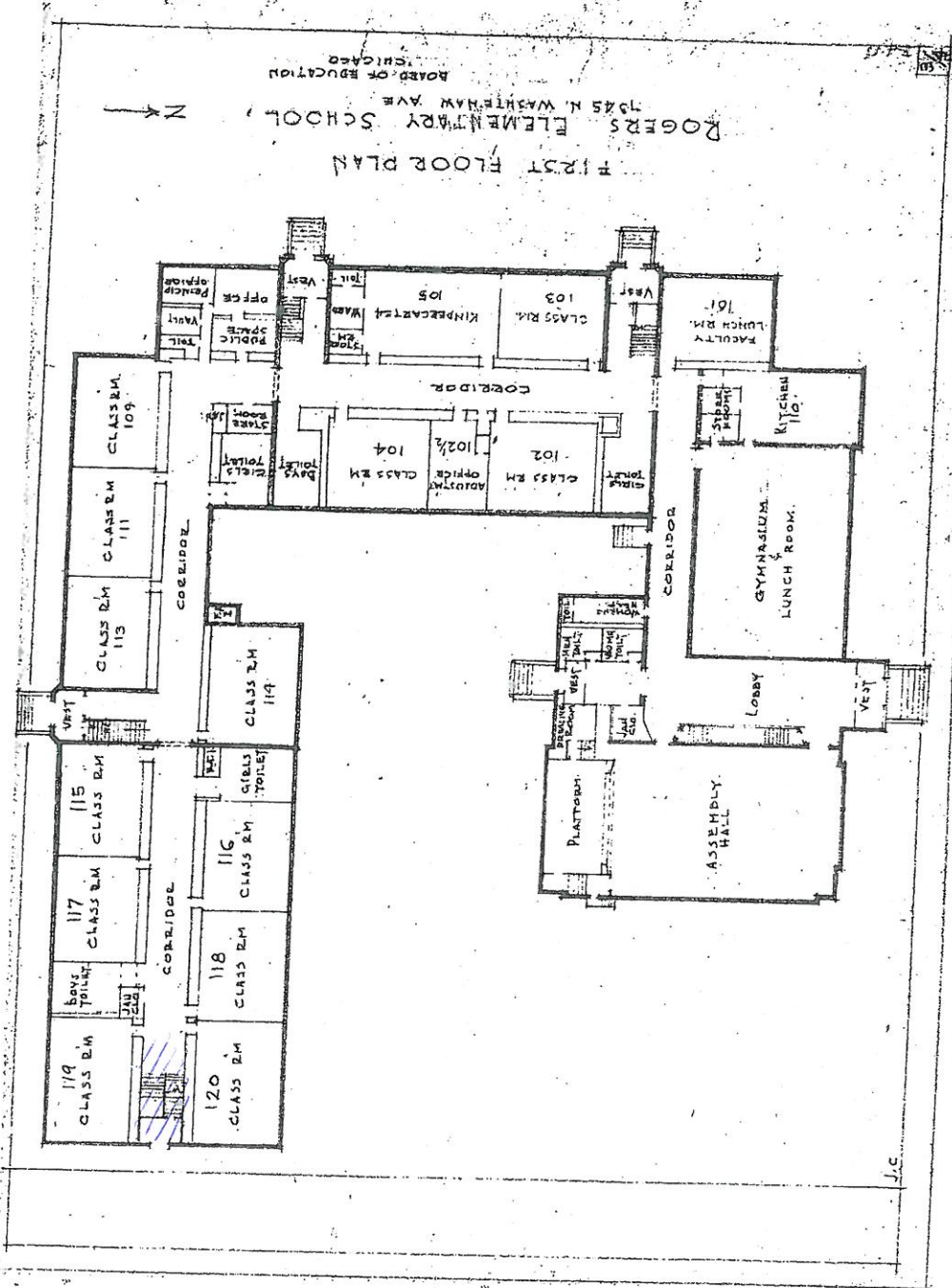

ROGERS ELEMENTARY SCHOOL
 7345 N. WASHINGTON AVE.
 CHICAGO
 BOARD OF EDUCATION
 SCALE 1" = 30'
 SECOND FLOOR PLAN

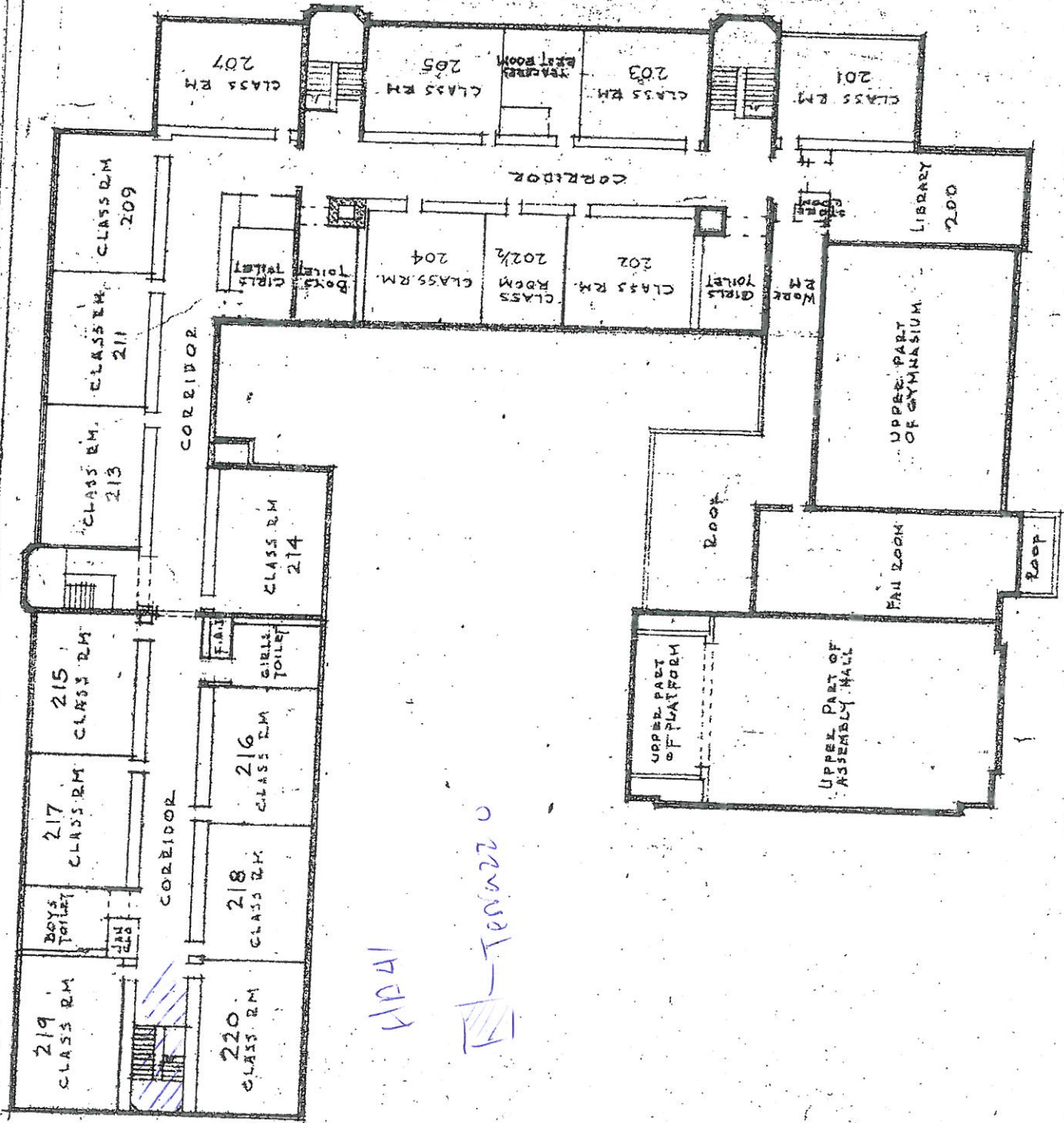

17241
 0220220

Chicago Public Schools

GSG Consultants, Inc.
2013 AHERA REINSPECTION

Inspector Assessment Form (New Homogeneous Area)

LEA NAME: **Chicago Public Schools** UNIT NUMBER: **25141** BUILDING ID: **5630**
CITY/STATE: **Chicago, Illinois** AHERA INSPECTOR: **Panfilo Carrazco**
SCHOOL NAME: **Rogers School** INSPECTION DATE: **3/1/2013**
ADDRESS: **7345 N Washtenaw Avenue** IDPH LICENSE NO: **100-11089**

INFORMATION FROM CURRENT INSPECTION

HOMOGENEOUS AREA: **43**

MATERIAL DESCRIPTION: **12' X 12' blue, VFT**

MATERIAL LOCATION: **Corridor leading to Assembly Hall, next to Gym-seams where addition 1952 meets original school bldg in both the 1st and 2nd floors. Corridor exiting to south exit of 1952 bldg**

MATERIAL QUANTITY: **995** MATERIAL UNITS: **SF**

MATERIAL CATEGORY: **MISC** FRIABLE: **No**

ASBESTOS TYPE: **Assumed**

DISTURBANCE POTENTIAL: **MODERATE** CONDITION:

AHERA DAMAGE CATEGORY: **6 ACBM with the potential for damage**

ACCESSIBILITY: **Within Reach** DAMAGE REASON:
DAMAGE REASON:
DAMAGE REASON:

DAMAGE QUANTITY: **0** DAMAGE UNITS: **SF**

COMMENTS:

Inspector's Signature: _____



Date: **03/01/2013**

Chicago Public Schools

GSG Consultants, Inc. 2013 AHERA REINSPECTION

Management Planner Review Form

LEA NAME: **Chicago Public Schools** UNIT NUMBER: **25141** BUILDING ID: **5630**
CITY/STATE: **Chicago, Illinois** MANAGEMENT PLANNER: **Arturo Saenz**
SCHOOL NAME: **Rogers School** REVIEW DATE: **4/15/2013**
ADDRESS: **7345 N Washtenaw Avenue** IDPH LICENSE NO: **100-11089**

HOMOGENEOUS AREA: **43**

MATERIAL DESCRIPTION: **12' X 12' blue, VFT**

MATERIAL LOCATION: **Corridor leading to Assembly Hall, next to Gym-seams where addition 1952 meets original school bldg in both the 1st and 2nd floors. Corridor exiting to south exit of 1952 bldg**

MATERIAL QUANTITY: **995** MATERIAL UNITS: **SF**

DAMAGE QUANTITY: **0** DAMAGE UNITS: **SF**

In accordance with Sections 763.88 and 763.90 of the Asbestos Hazard Emergency Response Act (AHERA) the LEA must select a management planner to review the results of the inspection and assessment and recommend appropriate response actions. The original inspection of the above identified homogeneous area has been reviewed in accordance with Sections 763.88 and 763.90 with the following recommendations.

The RESPONSE ACTION recommendation is:

COMMENTS:

Management Planner's Signature: _____



Date: **04/15/2013** _____

14043 & 43A
 VFT 12x10" 6102 & 11A5HC

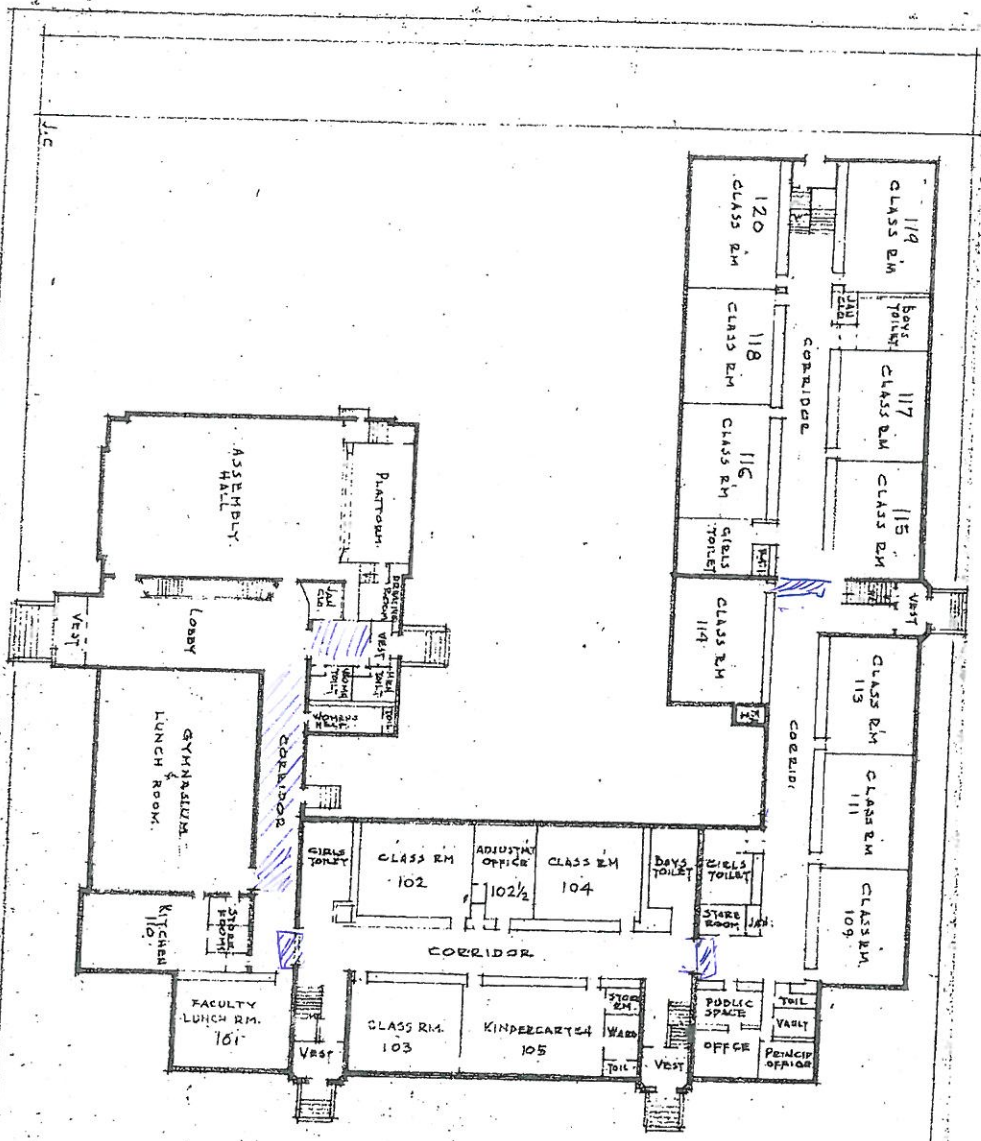

FIRST FLOOR PLAN
 ROGERS ELEMENTARY SCHOOL,
 7345 N. WASHINGTON AVE. N
 BOARD OF EDUCATION
 CHICAGO

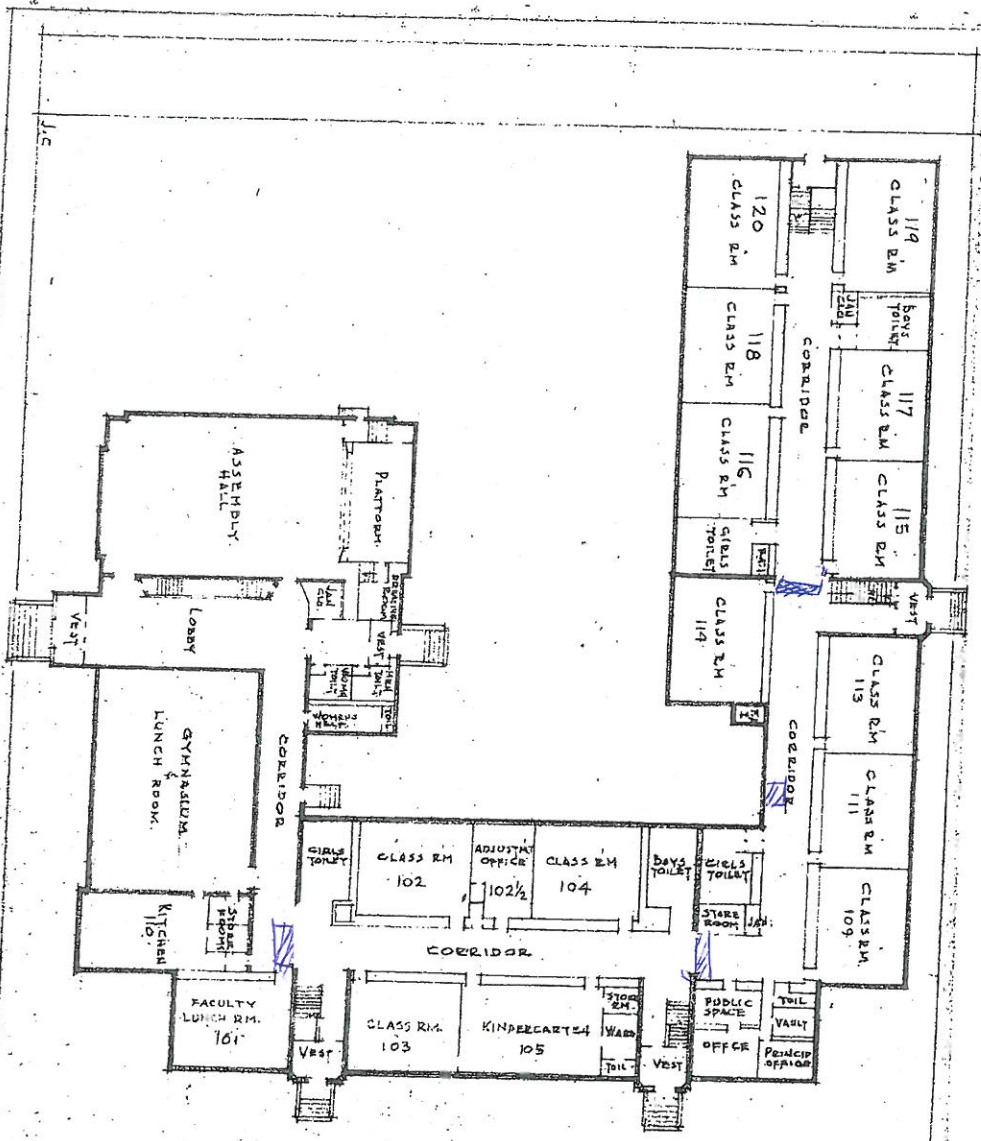

FIRST FLOOR PLAN
 ROGERS ELEMENTARY SCHOOL,
 7345 N. WASHINGTON AVE. N
 BOARD OF EDUCATION
 CHICAGO

VF1212 "blue & wash C"

FD 43 & 43A

Chicago Public Schools

GSG Consultants, Inc.
2013 AHERA REINSPECTION

Inspector Assessment Form (New Homogeneous Area)

LEA NAME: **Chicago Public Schools** UNIT NUMBER: **25141** BUILDING ID: **5630**
CITY/STATE: **Chicago, Illinois** AHERA INSPECTOR: **Panfilo Carrazco**
SCHOOL NAME: **Rogers School** INSPECTION DATE: **3/1/2013**
ADDRESS: **7345 N Washtenaw Avenue** IDPH LICENSE NO: **100-11089**

INFORMATION FROM CURRENT INSPECTION

HOMOGENEOUS AREA: **49A**
MATERIAL DESCRIPTION: **12" X 12" gray with light gray and white streaks, Mastic**
MATERIAL LOCATION: **Rm 119**
MATERIAL QUANTITY: **900** MATERIAL UNITS: **SF**
MATERIAL CATEGORY: **MISC** FRIABLE: **No**
ASBESTOS TYPE: **Assumed**
DISTURBANCE POTENTIAL: **LOW** CONDITION:
AHERA DAMAGE CATEGORY: **6 ACBM with the potential for damage**
ACCESSIBILITY: **Within Reach** DAMAGE REASON:
DAMAGE QUANTITY: **0** DAMAGE REASON:
DAMAGE UNITS: **SF**
COMMENTS:

Inspector's Signature: _____



Date: 03/01/2013

Chicago Public Schools

GSG Consultants, Inc. 2013 AHERA REINSPECTION

Management Planner Review Form

LEA NAME: **Chicago Public Schools** UNIT NUMBER: **25141** BUILDING ID: **5630**
CITY/STATE: **Chicago, Illinois** MANAGEMENT PLANNER: **Arturo Saenz**
SCHOOL NAME: **Rogers School** REVIEW DATE: **4/15/2013**
ADDRESS: **7345 N Washtenaw Avenue** IDPH LICENSE NO: **100-11089**

HOMOGENEOUS AREA: **49A**
MATERIAL DESCRIPTION: **12" X 12" gray with light gray and white streaks, Mastic**
MATERIAL LOCATION: **Rm 119**
MATERIAL QUANTITY: **900** MATERIAL UNITS: **SF**
DAMAGE QUANTITY: **0** DAMAGE UNITS: **SF**

In accordance with Sections 763.88 and 763.90 of the Asbestos Hazard Emergency Response Act (AHERA) the LEA must select a management planner to review the results of the inspection and assessment and recommend appropriate response actions. The original inspection of the above identified homogeneous area has been reviewed in accordance with Sections 763.88 and 763.90 with the following recommendations.

The RESPONSE ACTION recommendation is:

COMMENTS:

Management Planner's Signature:  _____ Date: **04/15/2013** _____

H049E49A

12'11" gray w/ light gray & white stripes & wash C.

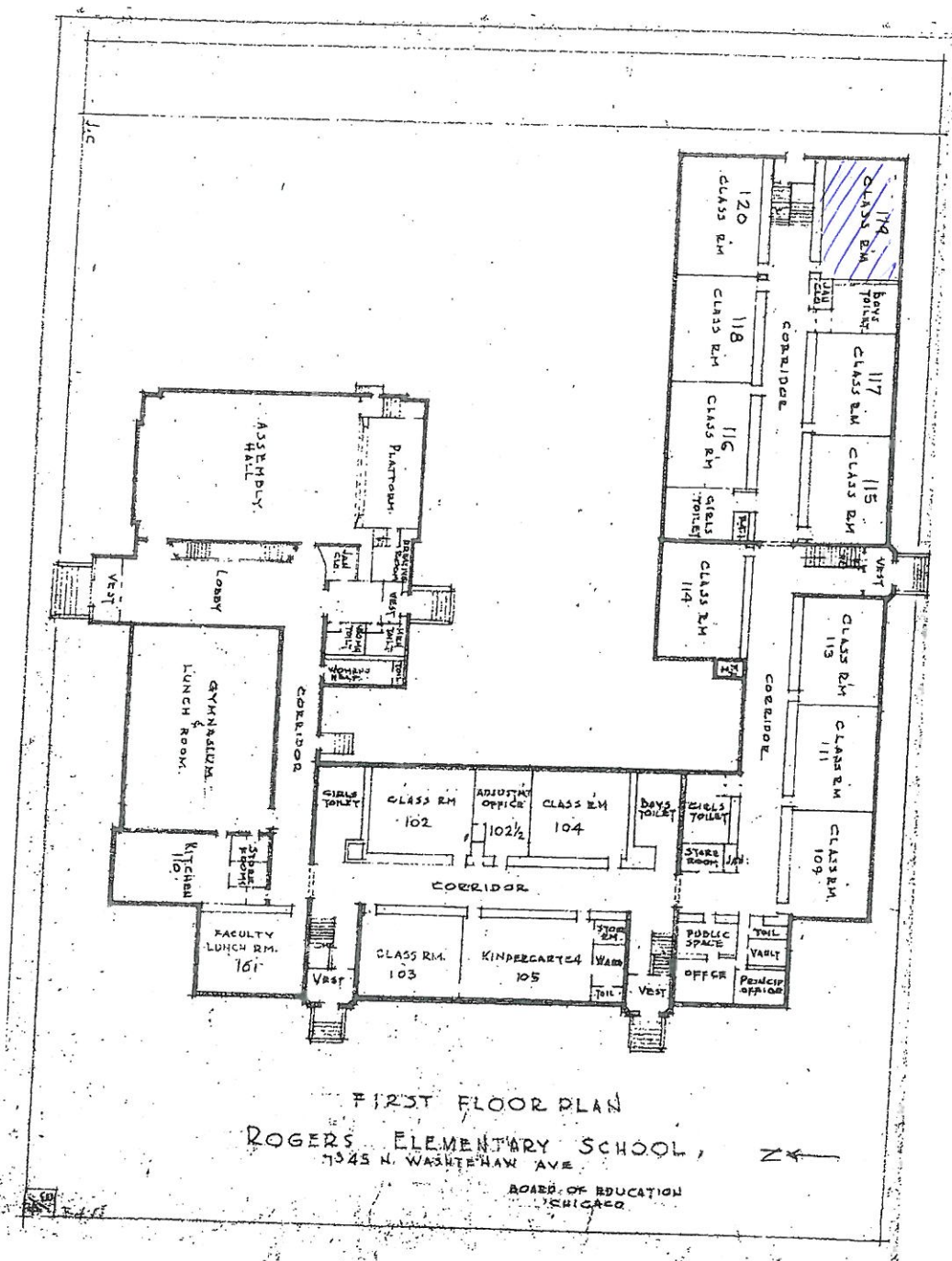

FIRST FLOOR PLAN
ROGERS ELEMENTARY SCHOOL,
7345 N. WASHINGTON AVE
BOARD OF EDUCATION
CHICAGO

Chicago Public Schools

GSG Consultants, Inc.
2013 AHERA REINSPECTION

Inspector Assessment Form (New Homogeneous Area)

LEA NAME: **Chicago Public Schools** UNIT NUMBER: **25141** BUILDING ID: **5630**
CITY/STATE: **Chicago, Illinois** AHERA INSPECTOR: **Panfilo Carrazco**
SCHOOL NAME: **Rogers School** INSPECTION DATE: **3/1/2013**
ADDRESS: **7345 N Washtenaw Avenue** IDPH LICENSE NO: **100-11089**

INFORMATION FROM CURRENT INSPECTION

HOMOGENEOUS AREA: **54**
MATERIAL DESCRIPTION: **12" X 12" light gray with white and gray streaks, VFT**
MATERIAL LOCATION: **Rm 201**
MATERIAL QUANTITY: **650** MATERIAL UNITS: **SF**
MATERIAL CATEGORY: **MISC** FRIABLE: **No**
ASBESTOS TYPE: **Assumed**
DISTURBANCE POTENTIAL: **MODERATE** CONDITION:
AHERA DAMAGE CATEGORY: **6 ACBM with the potential for damage**
ACCESSIBILITY: **Within Reach** DAMAGE REASON:
DAMAGE QUANTITY: **0** DAMAGE REASON:
DAMAGE UNITS: **SF**
COMMENTS:

Inspector's Signature: _____



Date: 03/01/2013

Chicago Public Schools

GSG Consultants, Inc. 2013 AHERA REINSPECTION

Management Planner Review Form

LEA NAME: **Chicago Public Schools** UNIT NUMBER: **25141** BUILDING ID: **5630**
CITY/STATE: **Chicago, Illinois** MANAGEMENT PLANNER: **Arturo Saenz**
SCHOOL NAME: **Rogers School** REVIEW DATE: **4/15/2013**
ADDRESS: **7345 N Washtenaw Avenue** IDPH LICENSE NO: **100-11089**

HOMOGENEOUS AREA: **54**
MATERIAL DESCRIPTION: **12" X 12" light gray with white and gray streaks, VFT**
MATERIAL LOCATION: **Rm 201**
MATERIAL QUANTITY: **650** MATERIAL UNITS: **SF**
DAMAGE QUANTITY: **0** DAMAGE UNITS: **SF**

In accordance with Sections 763.88 and 763.90 of the Asbestos Hazard Emergency Response Act (AHERA) the LEA must select a management planner to review the results of the inspection and assessment and recommend appropriate response actions. The original inspection of the above identified homogeneous area has been reviewed in accordance with Sections 763.88 and 763.90 with the following recommendations.

The RESPONSE ACTION recommendation is:

COMMENTS:

Management Planner's Signature:  _____ Date: **04/15/2013** _____

ROGEDS ELEMENTARY SCHOOL
 7345 N. WASHINGTON AVE.
 BOARD OF EDUCATION
 CHICAGO
 SCALE 1" = 30'
 SECOND FLOOR PLAN

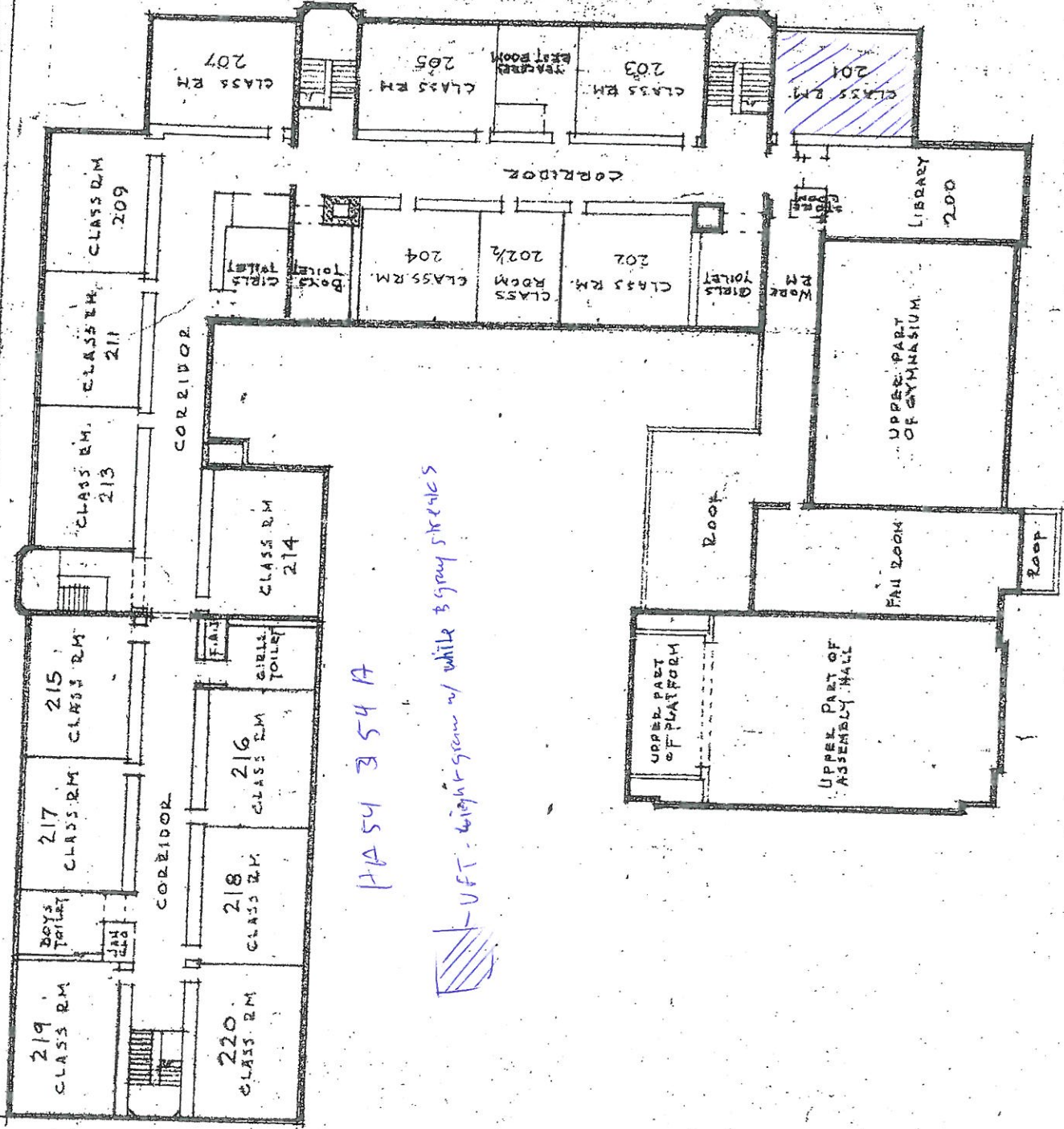
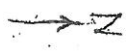

HA 54 354 A
 UFT - light green w/ white & grey streaks

Chicago Public Schools

GSG Consultants, Inc.
2013 AHERA REINSPECTION

Inspector Assessment Form (New Homogeneous Area)

LEA NAME: **Chicago Public Schools** UNIT NUMBER: **25141** BUILDING ID: **5630**
CITY/STATE: **Chicago, Illinois** AHERA INSPECTOR: **Panfilo Carrazco**
SCHOOL NAME: **Rogers School** INSPECTION DATE: **3/1/2013**
ADDRESS: **7345 N Washtenaw Avenue** IDPH LICENSE NO: **100-11089**

INFORMATION FROM CURRENT INSPECTION

HOMOGENEOUS AREA: **44A**
MATERIAL DESCRIPTION: **12" X 12" Blue, Mastic**
MATERIAL LOCATION: **Seam where original bldg meets the 1952 Addition, on both the 1st and 2nd floors**
MATERIAL QUANTITY: **60** MATERIAL UNITS: **SF**
MATERIAL CATEGORY: **MISC** FRIABLE: **No**
ASBESTOS TYPE: **Assumed**
DISTURBANCE POTENTIAL: **LOW** CONDITION:
AHERA DAMAGE CATEGORY: **6 ACBM with the potential for damage**
ACCESSIBILITY: **Not Reachable** DAMAGE REASON:
DAMAGE QUANTITY: **0** DAMAGE REASON:
DAMAGE UNITS: **SF**
COMMENTS:

Inspector's Signature: _____



Date: 03/01/2013

Chicago Public Schools

GSG Consultants, Inc.
2013 AHERA REINSPECTION

Management Planner Review Form

LEA NAME: **Chicago Public Schools** UNIT NUMBER: **25141** BUILDING ID: **5630**
CITY/STATE: **Chicago, Illinois** MANAGEMENT PLANNER: **Arturo Saenz**
SCHOOL NAME: **Rogers School** REVIEW DATE: **4/15/2013**
ADDRESS: **7345 N Washtenaw Avenue** IDPH LICENSE NO: **100-11089**

HOMOGENEOUS AREA: **44A**
MATERIAL DESCRIPTION: **12" X 12" Blue, Mastic**
MATERIAL LOCATION: **Seam where original bldg meets the 1952 Addition, on both the 1st and 2nd floors**
MATERIAL QUANTITY: **60** MATERIAL UNITS: **SF**
DAMAGE QUANTITY: **0** DAMAGE UNITS: **SF**

In accordance with Sections 763.88 and 763.90 of the Asbestos Hazard Emergency Response Act (AHERA) the LEA must select a management planner to review the results of the inspection and assessment and recommend appropriate response actions. The original inspection of the above identified homogeneous area has been reviewed in accordance with Sections 763.88 and 763.90 with the following recommendations.

The RESPONSE ACTION recommendation is:

COMMENTS:

Management Planner's Signature:  _____ Date: **04/15/2013** _____

11A 44 3 44A
EST-VFT 12'x12" RIVER 3 WASH C

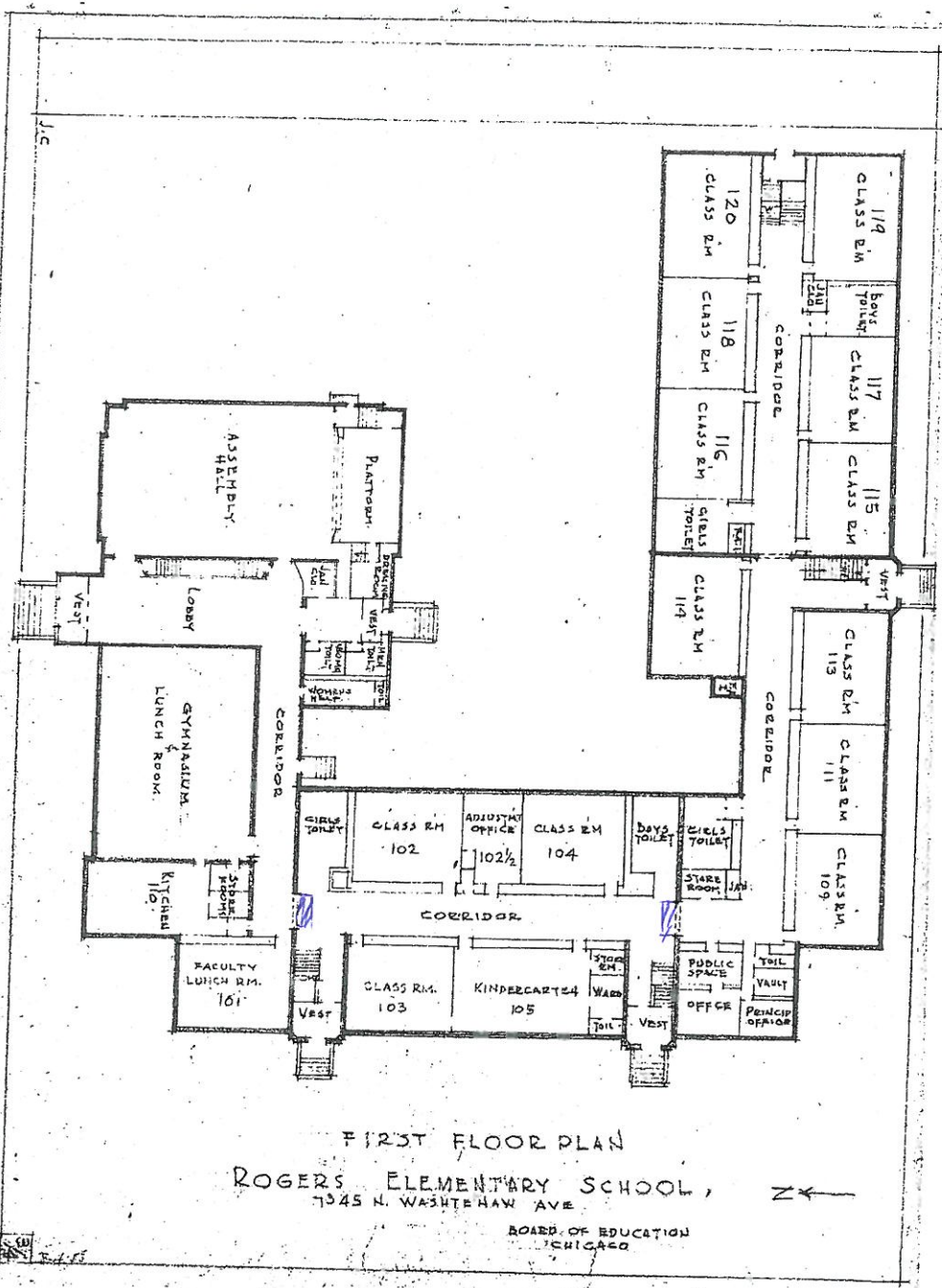

FIRST FLOOR PLAN
ROGERS ELEMENTARY SCHOOL,
1345 N. WASHINGTON AVE
BOARD OF EDUCATION
CHICAGO

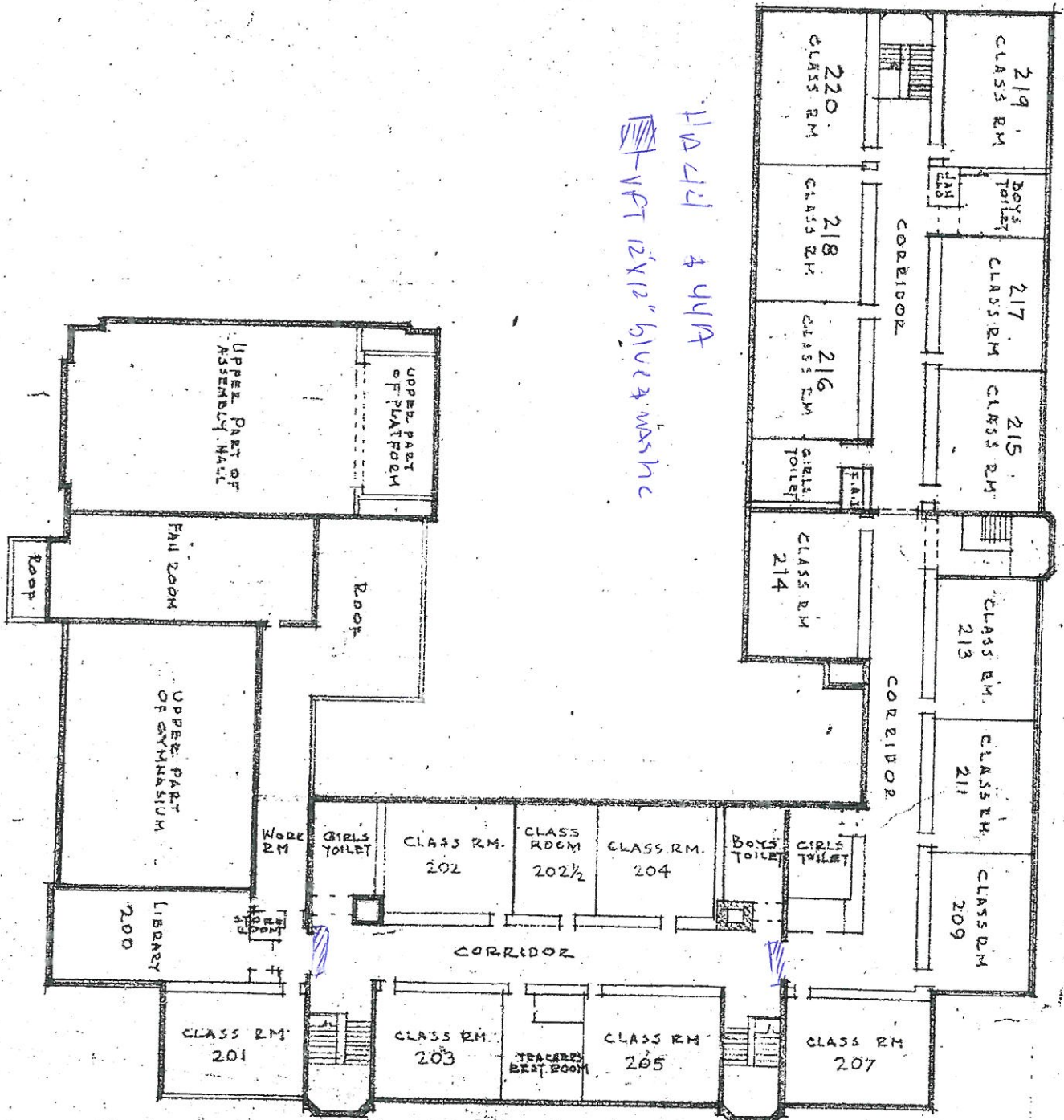

11041 & 4414
 12x12" GIVEAWASHHC

SECOND FLOOR PLAN

SCALE 1"=30'

ROGERS ELEMENTARY SCHOOL
 7345 N. WASHINGTON AVE.

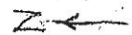

BOARD OF EDUCATION
 CHICAGO

11041

Chicago Public Schools

GSG Consultants, Inc.
2013 AHERA REINSPECTION

Inspector Assessment Form (New Homogeneous Area)

LEA NAME: **Chicago Public Schools** UNIT NUMBER: **25141** BUILDING ID: **5630**
CITY/STATE: **Chicago, Illinois** AHERA INSPECTOR: **Panfilo Carrazco**
SCHOOL NAME: **Rogers School** INSPECTION DATE: **3/1/2013**
ADDRESS: **7345 N Washtenaw Avenue** IDPH LICENSE NO: **100-11089**

INFORMATION FROM CURRENT INSPECTION

HOMOGENEOUS AREA: **50**
MATERIAL DESCRIPTION: **Carpet mastic**
MATERIAL LOCATION: **Office, 1952 Addition**
MATERIAL QUANTITY: **300** MATERIAL UNITS: **SF**
MATERIAL CATEGORY: **MISC** FRIABLE: **No**
ASBESTOS TYPE: **Assumed**
DISTURBANCE POTENTIAL: **LOW** CONDITION:
AHERA DAMAGE CATEGORY: **6 ACBM with the potential for damage**
ACCESSIBILITY: **Within Reach** DAMAGE REASON:
DAMAGE QUANTITY: **0** DAMAGE REASON:
DAMAGE UNITS: **SF**
COMMENTS:

Inspector's Signature: _____



Date: 03/01/2013

Chicago Public Schools

GSG Consultants, Inc.
2013 AHERA REINSPECTION

Management Planner Review Form

LEA NAME: **Chicago Public Schools** UNIT NUMBER: **25141** BUILDING ID: **5630**
CITY/STATE: **Chicago, Illinois** MANAGEMENT PLANNER: **Arturo Saenz**
SCHOOL NAME: **Rogers School** REVIEW DATE: **4/15/2013**
ADDRESS: **7345 N Washtenaw Avenue** IDPH LICENSE NO: **100-11089**

HOMOGENEOUS AREA: **50**
MATERIAL DESCRIPTION: **Carpet mastic**
MATERIAL LOCATION: **Office, 1952 Addition**
MATERIAL QUANTITY: **300** MATERIAL UNITS: **SF**
DAMAGE QUANTITY: **0** DAMAGE UNITS: **SF**

In accordance with Sections 763.88 and 763.90 of the Asbestos Hazard Emergency Response Act (AHERA) the LEA must select a management planner to review the results of the inspection and assessment and recommend appropriate response actions. The original inspection of the above identified homogeneous area has been reviewed in accordance with Sections 763.88 and 763.90 with the following recommendations.

The RESPONSE ACTION recommendation is:

COMMENTS:

Management Planner's Signature:  _____ Date: **04/15/2013** _____

HA 50

117 - Carpet MASH C

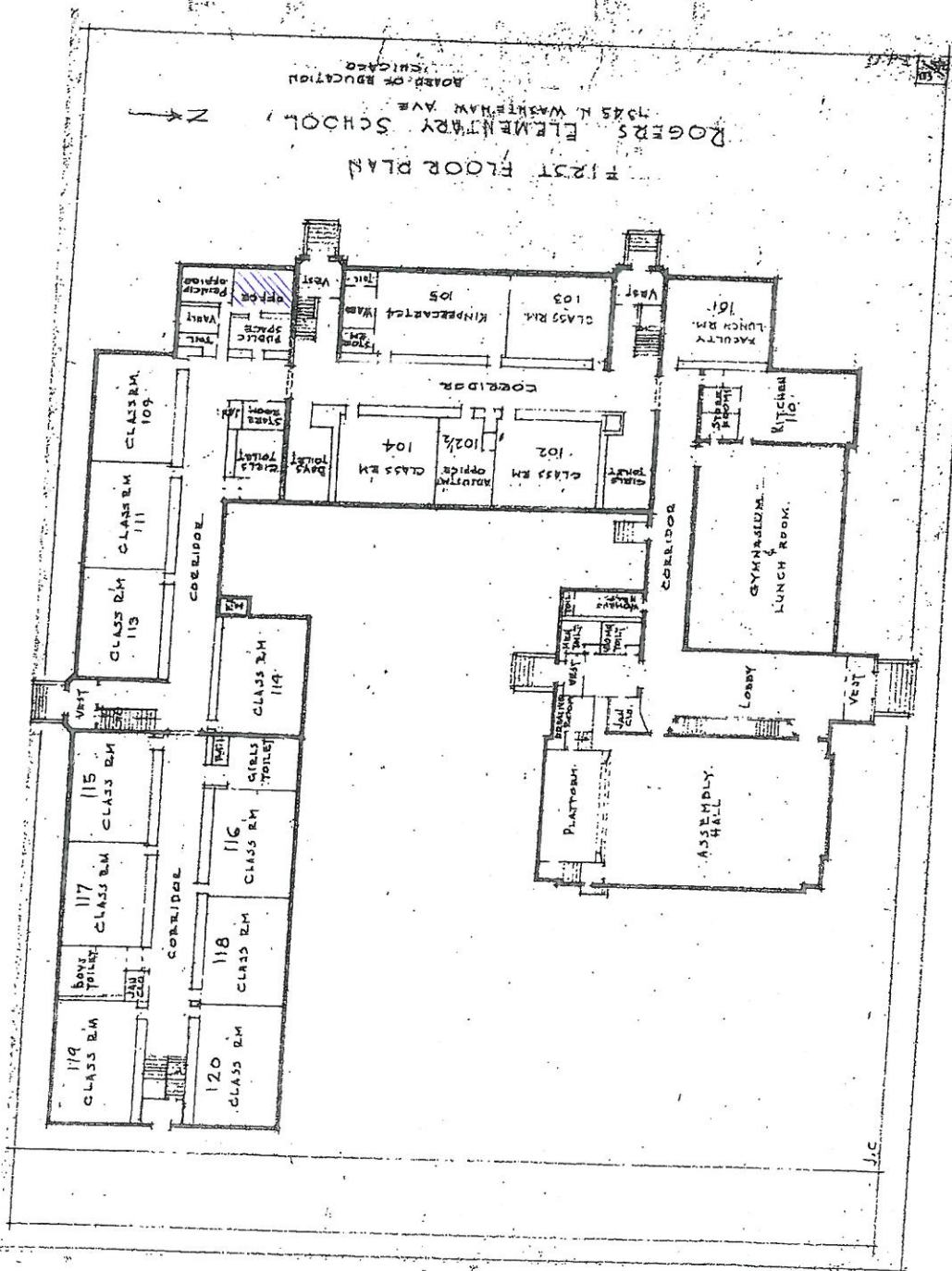

J.C.

Chicago Public Schools

GSG Consultants, Inc.
2013 AHERA REINSPECTION

Inspector Assessment Form (New Homogeneous Area)

LEA NAME: **Chicago Public Schools** UNIT NUMBER: **25141** BUILDING ID: **5630**
CITY/STATE: **Chicago, Illinois** AHERA INSPECTOR: **Panfilo Carrazco**
SCHOOL NAME: **Rogers School** INSPECTION DATE: **3/1/2013**
ADDRESS: **7345 N Washtenaw Avenue** IDPH LICENSE NO: **100-11089**

INFORMATION FROM CURRENT INSPECTION

HOMOGENEOUS AREA: **52A**
MATERIAL DESCRIPTION: **12" X 12" off-white with tan specks, Mastic**
MATERIAL LOCATION: **Elevator lobby 1st and 2nd floors**
MATERIAL QUANTITY: **50** MATERIAL UNITS: **SF**
MATERIAL CATEGORY: **MISC** FRIABLE: **No**
ASBESTOS TYPE: **Assumed**
DISTURBANCE POTENTIAL: **LOW** CONDITION:
AHERA DAMAGE CATEGORY: **6 ACBM with the potential for damage**
ACCESSIBILITY: **Within Reach** DAMAGE REASON:
DAMAGE QUANTITY: **0** DAMAGE REASON:
DAMAGE UNITS: **SF**
COMMENTS:

Inspector's Signature: _____



Date: 03/01/2013

Chicago Public Schools

GSG Consultants, Inc. 2013 AHERA REINSPECTION

Management Planner Review Form

LEA NAME: **Chicago Public Schools** UNIT NUMBER: **25141** BUILDING ID: **5630**
CITY/STATE: **Chicago, Illinois** MANAGEMENT PLANNER: **Arturo Saenz**
SCHOOL NAME: **Rogers School** REVIEW DATE: **4/15/2013**
ADDRESS: **7345 N Washtenaw Avenue** IDPH LICENSE NO: **100-11089**

HOMOGENEOUS AREA: **52A**
MATERIAL DESCRIPTION: **12" X 12" off-white with tan specks, Mastic**
MATERIAL LOCATION: **Elevator lobby 1st and 2nd floors**
MATERIAL QUANTITY: **50** MATERIAL UNITS: **SF**
DAMAGE QUANTITY: **0** DAMAGE UNITS: **SF**

In accordance with Sections 763.88 and 763.90 of the Asbestos Hazard Emergency Response Act (AHERA) the LEA must select a management planner to review the results of the inspection and assessment and recommend appropriate response actions. The original inspection of the above identified homogeneous area has been reviewed in accordance with Sections 763.88 and 763.90 with the following recommendations.

The RESPONSE ACTION recommendation is:

COMMENTS:

Management Planner's Signature:  _____ Date: **04/15/2013** _____

ROGERS ELEMENTARY SCHOOL
 1345 N. WASHINGTON AVE.
 CHICAGO
 BOARD OF EDUCATION
 SCALE 1" = 30'
 SECOND FLOOR PLAN

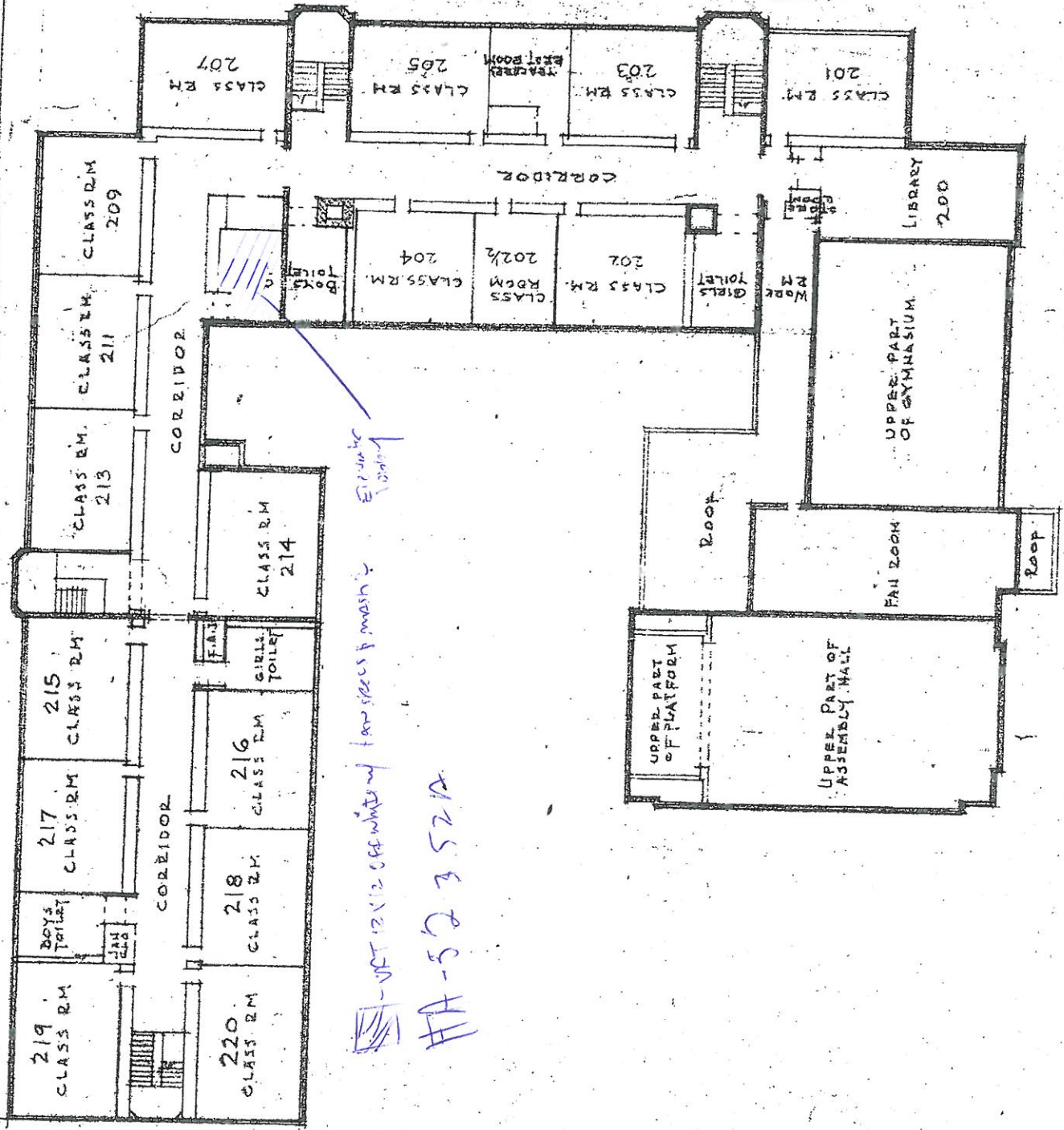
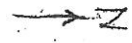

Electric wiring

NET 12x12 ceiling fans & mesh

HA-52352A

Chicago Public Schools

GSG Consultants, Inc.
2013 AHERA REINSPECTION

Inspector Assessment Form (New Homogeneous Area)

LEA NAME: **Chicago Public Schools** UNIT NUMBER: **25141** BUILDING ID: **5630**
CITY/STATE: **Chicago, Illinois** AHERA INSPECTOR: **Panfilo Carrazco**
SCHOOL NAME: **Rogers School** INSPECTION DATE: **3/1/2013**
ADDRESS: **7345 N Washtenaw Avenue** IDPH LICENSE NO: **100-11089**

INFORMATION FROM CURRENT INSPECTION

HOMOGENEOUS AREA: **51A**
MATERIAL DESCRIPTION: **12" x 12" White w/gray & brown specs VFT Mastic**
MATERIAL LOCATION: **Principal's office**
MATERIAL QUANTITY: **100** MATERIAL UNITS: **SF**
MATERIAL CATEGORY: **MISC** FRIABLE: **No**
ASBESTOS TYPE: **Assumed**
DISTURBANCE POTENTIAL: **LOW** CONDITION:
AHERA DAMAGE CATEGORY: **6 ACBM with the potential for damage**
ACCESSIBILITY: **Within Reach** DAMAGE REASON:
DAMAGE QUANTITY: **0** DAMAGE REASON:
DAMAGE UNITS: **SF**
COMMENTS:

Inspector's Signature: _____



Date: 03/01/2013

Chicago Public Schools

GSG Consultants, Inc. 2013 AHERA REINSPECTION

Management Planner Review Form

LEA NAME: **Chicago Public Schools** UNIT NUMBER: **25141** BUILDING ID: **5630**
CITY/STATE: **Chicago, Illinois** MANAGEMENT PLANNER: **Arturo Saenz**
SCHOOL NAME: **Rogers School** REVIEW DATE: **4/15/2013**
ADDRESS: **7345 N Washtenaw Avenue** IDPH LICENSE NO: **100-11089**

HOMOGENEOUS AREA: **51A**
MATERIAL DESCRIPTION: **12" x 12" White w/gray & brown specs VFT Mastic**
MATERIAL LOCATION: **Principal's office**
MATERIAL QUANTITY: **100** MATERIAL UNITS: **SF**
DAMAGE QUANTITY: **0** DAMAGE UNITS: **SF**

In accordance with Sections 763.88 and 763.90 of the Asbestos Hazard Emergency Response Act (AHERA) the LEA must select a management planner to review the results of the inspection and assessment and recommend appropriate response actions. The original inspection of the above identified homogeneous area has been reviewed in accordance with Sections 763.88 and 763.90 with the following recommendations.

The RESPONSE ACTION recommendation is:

COMMENTS:

Management Planner's Signature:  _____ Date: **04/15/2013** _____

HAS 1
 12' x 12' in kitchen

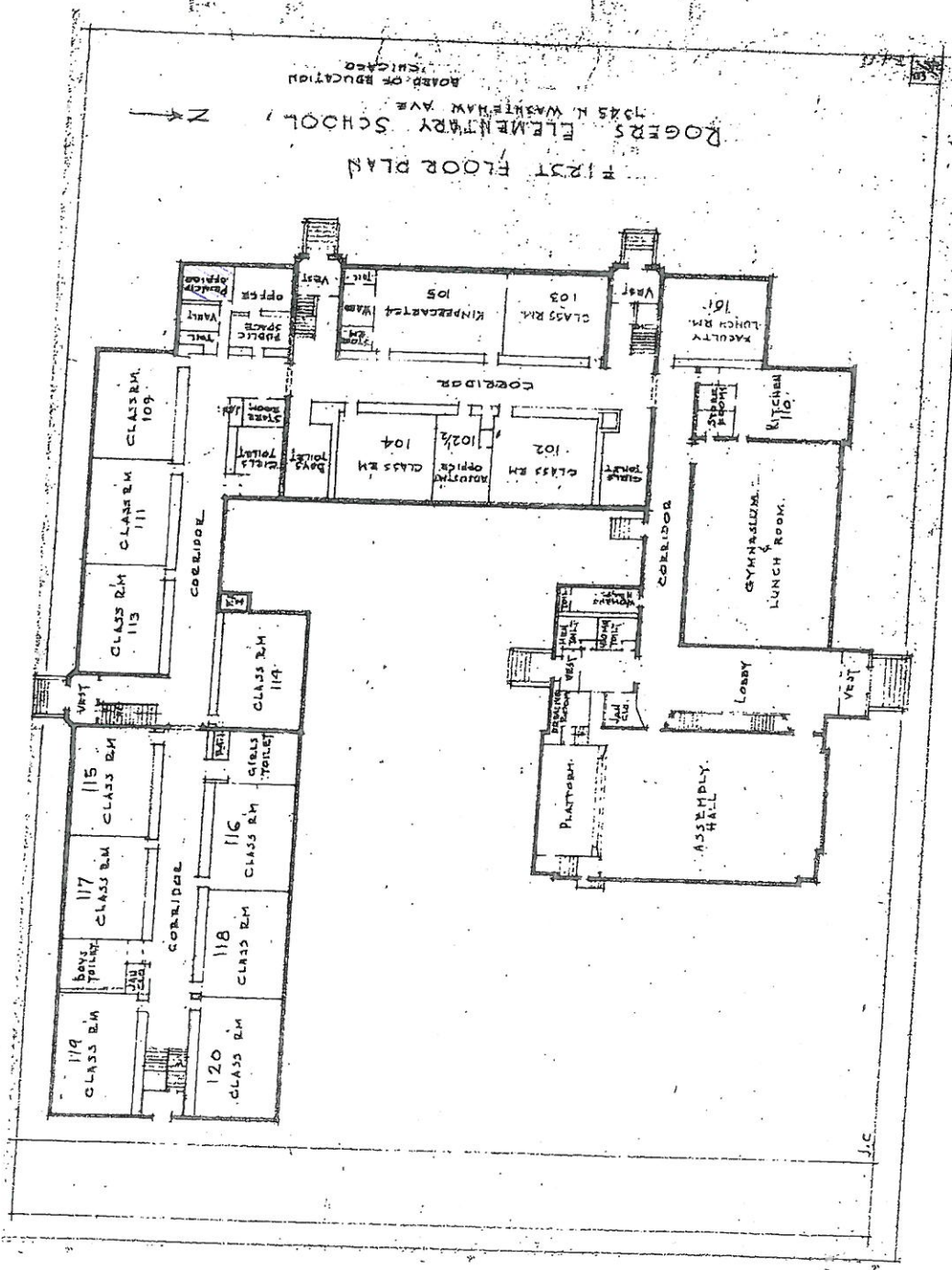

J.C.

Chicago Public Schools

GSG Consultants, Inc.
2013 AHERA REINSPECTION

Inspector Assessment Form (New Homogeneous Area)

LEA NAME: **Chicago Public Schools** UNIT NUMBER: **25141** BUILDING ID: **5630**
CITY/STATE: **Chicago, Illinois** AHERA INSPECTOR: **Panfilo Carrazco**
SCHOOL NAME: **Rogers School** INSPECTION DATE: **3/1/2013**
ADDRESS: **7345 N Washtenaw Avenue** IDPH LICENSE NO: **100-11089**

INFORMATION FROM CURRENT INSPECTION

HOMOGENEOUS AREA: **48**
MATERIAL DESCRIPTION: **Carpet mastic**
MATERIAL LOCATION: **Room 102 1/2 and Office**
MATERIAL QUANTITY: **200** MATERIAL UNITS: **SF**
MATERIAL CATEGORY: **MISC** FRIABLE: **No**
ASBESTOS TYPE: **Assumed**
DISTURBANCE POTENTIAL: **LOW** CONDITION:
AHERA DAMAGE CATEGORY: **6 ACBM with the potential for damage**
ACCESSIBILITY: **Within Reach** DAMAGE REASON:
DAMAGE QUANTITY: **0** DAMAGE REASON:
DAMAGE UNITS: **SF**
COMMENTS:

Inspector's Signature: _____



Date: 03/01/2013

Chicago Public Schools

GSG Consultants, Inc. 2013 AHERA REINSPECTION

Management Planner Review Form

LEA NAME: **Chicago Public Schools** UNIT NUMBER: **25141** BUILDING ID: **5630**
CITY/STATE: **Chicago, Illinois** MANAGEMENT PLANNER: **Arturo Saenz**
SCHOOL NAME: **Rogers School** REVIEW DATE: **4/15/2013**
ADDRESS: **7345 N Washtenaw Avenue** IDPH LICENSE NO: **100-11089**

HOMOGENEOUS AREA: **48**
MATERIAL DESCRIPTION: **Carpet mastic**
MATERIAL LOCATION: **Room 102 1/2 and Office**
MATERIAL QUANTITY: **200** MATERIAL UNITS: **SF**
DAMAGE QUANTITY: **0** DAMAGE UNITS: **SF**

In accordance with Sections 763.88 and 763.90 of the Asbestos Hazard Emergency Response Act (AHERA) the LEA must select a management planner to review the results of the inspection and assessment and recommend appropriate response actions. The original inspection of the above identified homogeneous area has been reviewed in accordance with Sections 763.88 and 763.90 with the following recommendations.

The RESPONSE ACTION recommendation is:

COMMENTS:

Management Planner's Signature:  _____ Date: **04/15/2013** _____

HP 48
Carpet Mastic

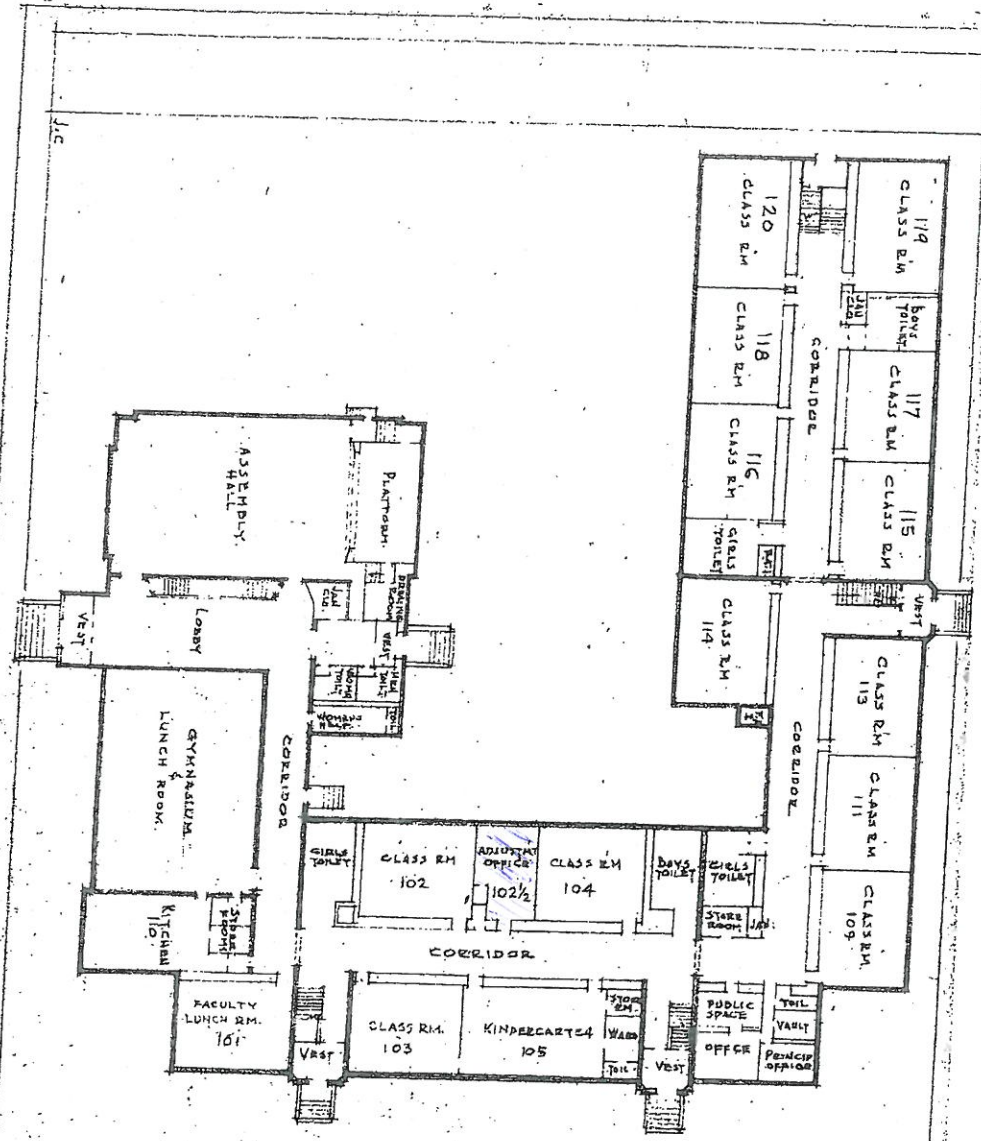

FIRST FLOOR PLAN
ROGERS ELEMENTARY SCHOOL,
7345 N. WASHINGTON AVE.
BOARD OF EDUCATION
CHICAGO



APPENDIX B

Inspector and Management Planner Licenses



**ASBESTOS
PROFESSIONAL
LICENSE**

ENDORSEMENTS

TC EXPIRES

INSPECTOR

2/16/2014

ID NUMBER

ISSUED

EXPIRES

100 - 11089

3/21/2013

05/15/2014

PROJECTMANAGER

2/8/2014

AIR SAMPLING PROFESSIONAL

PANFILO CARRAZCO

855 W ADAMS STREET, SUITE

CHICAGO, IL 60607



Environmental Health

**Alteration of this license shall result in legal action
This license issued under authority of the State of Illinois
Department of Public Health**

**This license is valid only when accompanied by a valid
training course certificate.**



CERTIFICATE OF ACHIEVEMENT ASBESTOS ABATE

Accredited by the Illinois Department of Public Health

This is to certify that PANFILO CARRAZCO
has completed the ASBESTOS INSPECTOR'S REFRESHER course
examination on 02/16/2013 with a minimum score of 70% or better
with U.S. E.P.A. 40 CFR 763 Subpart E, Appendix C, Asbestos Control
Model Accreditation Plan, TSCA II, Authorized by both AHERA &

02/16/2013

Course Dates:

02/16/2014

Expires:

1302BIR18

Certificate Number:



Director of Training
Nicholas J. Peneff
Doctor of Public Health



**ASBESTOS
PROFESSIONAL
LICENSE**

ENDORSEMENTS

TC EXPIRES

INSPECTOR

2/15/2014

ID NUMBER

100 - 04019

ISSUED

3/21/2013

EXPIRES

05/15/2014

MANAGEMENT PLANNER

2/25/2014

ARTURO SAENZ

855 W ADAMS ST SUITE 200

CHICAGO, IL 60607

Environmental Health



AIR SAMPLING PROFESSIONAL

**Alteration of this license shall result in legal action
This license issued under authority of the State of Illinois
Department of Public Health**

**This license is valid only when accompanied by a valid
training course certificate.**

Occupational Training & Supply, Inc.

7233 Adams Street • Willowbrook, IL 60527 • (630) 655-3900

Asbestos Management Planner Refresher

Occupational Training and Supply, Inc. certifies that

Arturo Saenz

successfully completed the 4 hour Asbestos Management Planner Refresher Course
passed the competency exam with a minimum score of 70%. The course is accredited by the Illinois Department
of Health and Indiana Department of Environmental Management for purposes of accreditation in accordance
with EPA 10 CFR 763 Asbestos Hazard Emergency Response Act (AHERA) and TSCA Title II.

Certificate: MPR1302250738

Exam Date: 2/25/2013

Course Date: 2/25/2013

Expiration Date: 2/25/2014

Director

APPENDIX C

Laboratory Accreditations

APPENDIX D

Laboratory Results

APPENDIX E

Chain of Custody Forms

Three-Year Reinspection Key to Terms

	CODE	KEY
MATERIAL		
	ACBM	Asbestos Containing Building Materials
MATERIAL CATEGORY		
	MISC	Miscellaneous
	SURF	Surfacing
	TSI	Thermal System Insulation
MATERIAL UNITS		
	LF	Linear Feet
	SF	Square Feet
	CF	Cubic Feet
DAMAGE TYPE		
	Loc	Localized
	Dist	Distributed