

**ILLINOIS DEPARTMENT OF PUBLIC HEALTH
AHERA THREE YEAR REINSPECTION
ASBESTOS ABATEMENT PROGRAM
SCHOOL INFORMATION FORM**

SECTION I

NAME OF SCHOOL DISTRICT: CHICAGO SCHOOL DIST 299
SCHOOL ID NUMBER: 14-016-2990-2121
SCHOOL NAME: Carpenter School
ADDRESS OF SCHOOL: 1250 W. Erie Street
CITY: Chicago, IL, 60622

DATE LAST THREE YEAR REINSPECTION WAS COMPLETED **2/18/2010**

If the address on this form is different than the address of the building, submit a written explanation.

SECTION II (Please type or print)

PLEASE COMPLETE THE FOLLOWING FOR YOUR THREE YEAR REINSPECTION:

DATE REINSPECTION COMPLETED: 4/16/2013 ENROLLMENT 0
IDPH INSPECTOR LICENSE NUMBER: 100-11093
IDPH LICENSED INSPECTOR NAME (Please Print): David Avila
IDPH MP LICENSE NUMBER: 100-07342
IDPH LICENSED MANAGEMENT PLANNER NAME (Please Print): Jigar Shah

DESIGNATED PERSON (Please Print): Ms. Lynn Crivello PHONE: (773) 553-3113



4/16/2013

Signature of Designated Person

Date

SECTION III

PLEASE COMPLETE THE FOLLOWING INFORMATION FOR ANY CHANGES WITHIN THE SCHOOL DISTRICT.

School building has been sold. Date of Sale: _____

School has been closed. Date closed: _____

School building has been demolished. Date: _____

School building is asbestos free since last reinspection: _____

Please explain in writing why the school building is now asbestos free and include the supporting documentation.

If a new school building has been added to the district, submit either an exclusionary statement or a management plan and inspection report. Include the complete name, address and city of school building.

Explain in writing if the address of the building is different than the address on this form:

THREE-YEAR REINSPECTION

CHICAGO SCHOOL DIST 299

Carpenter School

1250 W. Erie Street
Chicago, IL, 60622

Unit: 22561
Building ID: 2640

IDPH ID Number: 14-016-2990-2121

REPORT DATE:

Tuesday, April 16, 2013

Prepared for:

Chicago Public Schools
125 S. Clark Street
Chicago, IL 60603

Prepared by:

GSG Consultants, Inc.

855 W. Adams St., Ste. 200

Phone (312) 733-6262

Fax (312) 733-5612

**DO NOT REMOVE FROM SCHOOL
REQUIRED BY FEDERAL LAW**

March 15, 2013

Mr. R. Kent Cook
Asbestos Program
Illinois Department of Public Health
525 West Jefferson Street
Springfield, Illinois 62761

Re: Chicago Public Schools - 2013 Three-Year Reinspections

Dear Mr. Cook:

GSG Consultants, Inc., Managing Environmental Consultant (MEC), conducted the Three-Year Reinspections and performed management plan updates for the Chicago Public Schools (CPS) facilities in Region 1,2,6 Elementary Schools. Please update your records with the following information.

School District: 299 Unit: 22561 Region: 02 IDPH ID: 14-016-2990-2121

School: Carpenter School Building ID: 2640

Address: 1250 W. Erie Street
Chicago, IL, 60622

Building Contact: Contact Phone:

Current Building Owners: Chicago Public Schools

Review Date: 4/15/2013

Inspector: David Avila Inspector IDPH License: 100-11093
Management Planner: Jigar Shah Management Planner IDPH License: 100-07342

If you have any questions or comments, please contact us at (312) 733-6262

Sincerely,
GSG Consultants, Inc.



Jigar Shah
100-07342

Environmental Notification to Occupants

To: Faculty, Staff and Parents
From: Chicago Public Schools
Date: March 15, 2013

RE: Carpenter School, Unit 22561
1250 W. Erie Street
Chicago, IL, 60622

Dear Faculty, Staff and Parents,

This letter is to notify you that the 2013 asbestos three year re-inspection has been completed at Carpenter School , following the Federal Asbestos Hazard Emergency Response Act (AHERA), 40 CFR Part 763, Subpart E and is available for your review at the main office of the school.

Although asbestos-containing materials have been identified at Carpenter School, there is no reason to believe that any threat to the health of students or staff exists at this time. CPS will continue to carefully monitor the condition of asbestos-containing materials and if conditions warrant, all appropriate steps will be taken to maintain the health and safety of all building occupants.

If you have any questions regarding this matter or require additional information, please feel free to contact Ms. Lynn Crivello, the designated Local Education Authority's Designated Person at (773) 553-3113 .

Table of Contents

- I. School and Inspection Information
- II. Executive Summary
- III. Methodology
- IV. Abatement History
- V. Reassessments and Recommendations
- VI. Conclusions

Table I: Inspector's Reinspection Findings

Table II: Management Planner's Review

APPENDICES:

- Appendix A: Assessment Sheets, Drawings and Photos
- Appendix B: Inspector and Management Planner Licenses
- Appendix C: Laboratory Accreditations
- Appendix D: Laboratory Results
- Appendix E: Chain of Custody Forms

SCHOOL AND INSPECTION INFORMATION

1. School Information

School: Carpenter School Unit: 22561 Region: 02
Address: 1250 W. Erie Street Chicago, IL, 60622
IDPH ID: 14-016-2990-2121 Building ID: 2640
Contact: Phone:

2. Description of Facility

Original Construction: Additional Construction:
Total Square Footage: No of Floors:
Current Occupancy: 0

3. LEA Designated Person

Contact: Ms. Lynn Crivello Phone: (773) 553-3113
Address: 125 South Clark Street, 17th Floor
Chicago, IL 60603

4. Managing Environmental Consultant

MEC: GSG Consultants, Inc.
Contact: Arturo Saenz
Address 855 W. Adams St., Ste. 200
Phone: (312) 733-6262 Fax: (312) 733-5612

5. Inspector

Inspector Name: David Avila

Inspector IDPH license # 100-11093

Signature: 
Date: 3/15/2013

6. Management Planner

Management Planner Name: Jigar Shah

Management Planner IDPH license # 100-07342

Signature: 
Date: 4/15/2013

7. Review Date: 4/15/2013

8. LEA Designated Person's Acknowledgement

The reinspection report and recommendations have been received by me and appropriate action will be taken by the School District.

Signature: 

Date: 4/16/2013

Name: Ms. Lynn Crivello

II. EXECUTIVE SUMMARY

GSG Consultants, Inc. was retained by the Chicago Public Schools (CPS) to perform a three-year asbestos reinspection of the Carpenter School. This inspection was conducted in accordance with the United States Environmental Protection Agency (USEPA) Asbestos Hazard Emergency Response Act (AHERA) part 763.92 (b), and the ongoing Operations and Maintenance Program (O&M) originally designed in the School's Asbestos Management Plan. The purpose of this three-year reinspection is to record any condition changes in the asbestos-containing building material (ACBM) in the school since the previous three-year reinspection and the six-month periodic surveillance, to identify, assess, and include any Homogeneous Areas (HA) not identified in the Management Plan, and to recommend an appropriate response action to manage asbestos.

The inspector conducted a three-year reinspection of this facility under Illinois Department of Public Health (IDPH) school reinspection requirements and AHERA, sections 763.85 and 763.88. The main building and each addition to the main building, if constructed at different dates, were inspected separately. Laboratory accreditations are included in Appendix C, laboratory results are included in Appendix D, and chain of custody forms are included in Appendix E.

Note: During previous inspections, some of the HA(s) were identified together as 9" x 9" floor tile (FT), mastics assoc. with 9" x 9" FT, 12" x 12" FT, mastics assoc. with 12" x 12" FT, pipe insulation, etc. Some of these HA(s) have been re-identified by areas that are uniform in color, texture, construction date, application date, and general appearance.

The inspector has determined the following:

A. The following HAs have changed assessment categories for Building 2640:

B. The following new homogenous areas have been identified for Building 2640:

67	Lab Table Tops
68	12" X 12" yellow with blue& red specks VFT
69	12" X 12" yellow with blue& red specks, mastic
70	2X2 smooth ceiling tile
71	2x4 smooch ceiling tile

C. This reinspection covered only physically accessible and visible areas and materials that were identified in the LEA's management plan. The following materials were concealed and/or contained in areas that were inaccessible for sampling and have been classified as Assumed:

11	Hard Coat Plaster
14A	12x12 Brown VFT
18	12x12 Off-white w/ tan streaks VFT
21	1x1 Ceiling Tile
22	12x12 Tan w/ Tan Spots VFT
23	12x12 Tan w/ Tan Spots VFT Mastic
25	12x12 Cream VFT Mastic (Not Observed)
26	12x12 Cream w/ Brown Streaks VFT
27	12x12 Cream w/ Brown Streaks VFT Mastic
28	12x12 Green VFT
29	12x12 Green VFT Mastic
33	2x4 Ceiling tile
39	12 x 12 inch Brown w/Brown & White Streaks VFT - NOT OBSERVED
39 A	12 x 12 inch Brown w/Brn & Wht Streaks VFT Mastic - NOT OBSERVED
40	12 x 12 inch Brown Mottled Pattern VFT
40 A	12 x 12 inch Brown Mottled Pattern VFT Mastic
41	Terrazo
42	Carpet Mastic
43	Paper Wrap Pipe Insulation
44	Interior Window Caulk
45	Ceramic Tile Grout
45A	Ceramic Tile Adhesive
46	12 x 12 Beige with Streaks VFT
47	12 x 12 Green with White Streaks VFT
48	12 x 12 Beige with Streaks Floor Tile Mastic
51	9 x 9 Tan VFT
52	9 x 9 Tan VFT Mastic
53	12 x 12 White with Red and Blue Streaks Floor Tile
54	12 x 12 White with Red and Blue Streaks Floor Tile Mastic
55	12 x 12 Brown with Tan Streaks Floor Tile
56	12 x 12 Brown with Tan Streaks Floor Tile Mastic
57	12 x 12 Tan with White Streaks Floor Tile
58	12 x 12 Tan with White Streaks Floor Tile Mastic
59	12 x 12 Grey with White and Green Streaks Floor Tile
60	12 x 12 Grey with White and Green Streaks Floor Tile Mastic
61	12 x 12 Beige with Light Brown Streaks, Floor Tile
62	12 x 12 Beige with Light Brown Streaks Floor Tile Mastic
63	12 x 12 Green with White Streaks VFT Mastic

64	Carpet Squares Mastic
65	Tan Sheet Flooring
66	Tan Sheet Flooring Adhesive
67	Lab Table Tops
68	12" X 12" yellow with blue& red specks VFT
69	12" X 12" yellow with blue& red specks, mastic
70	2X2 smooth ceiling tile
71	2x4 smoooh ceiling tile

The following areas were deemed to be inaccessible:

18	12x12 Off-white w/ tan streaks VFT
29	12x12 Green VFT Mastic
45A	Ceramic Tile Adhesive
50	Mottled Linoleum Mastic ABATED
63	12 x 12 Green with White Streaks VFT Mastic

Materials were also listed as "assumed" if they were in good condition and sampling was not conducted to avoid damage.

This reinspection was conducted by David Avila, IDPH License # 100-11093. The Management Plan was updated by Jigar Shah, IDPH License # 100-07342. Inspector and Management Planner Licenses are included in Appendix B.

III. METHODOLOGY

Tasks performed on-site included the following:

1. Review current management plan, identify HA(s) and extract appropriate information.
2. Examine and verify abatement records.
3. Touch and visually and physically reinspect and reassess the condition of all friable known or assumed ACBM.
4. Touch and visually and physically reinspect all non-friable known or assumed ACBM to determine whether these materials have become friable since the last inspection or periodic surveillance.
5. Identify any condition changes that may affect Hazard Ranking of known ACBM or Assumed ACBM, as well as any HA(s) that have become friable since the last reinspection.
6. Collect bulk samples from each newly discovered friable HA or previously assumed and submit for laboratory analysis.
7. Tabulate reinspection findings and submit for management planner review and recommendations with appropriate response actions based on the AHERA Damage Category of the ACBM.
8. Submit reinspection findings and management planner recommendations to the LEA within thirty (30) days for inclusion into the management plan.

IV. ABATEMENT HISTORY

The information collected from the existing management plan and inspection report(s) and from interviews with the school official revealed that the following asbestos abatement was conducted at the school since the previous Three year Reinspection.

Abatement Dates:

V. REASSESSMENTS AND RECOMMENDATIONS

The reassessments and recommendations are summarized in Tables I and II on the following pages. Detailed Hazard Assessment Sheets and Drawings and Photos (if applicable) are included in Appendix A.

VI. CONCLUSIONS

The Carpenter School Building 2640 Three-Year reinspection has been completed and response actions have been recommended for both friable and non-friable materials. A timely execution of the response actions recommended will enable the LEA and the Designated Person(s) to effectively manage the existing ACBM.

This three-year reinspection report should be inspected in the current Management plan at the CPS Central Office, and one (1) copy should be kept at the school for use when planning any renovation and/or demolition activities in areas where ACBM has been identified. Also, periodic surveillance documentation and any summary reports from any response actions that are executed at the school should be used to update the Management Plan.

Table I
Inspector's Reinspection Findings

Chicago Public Schools

School Carpenter School Unit 22561 Building ID 2640

Address 1250 W. Erie Street Region 02

ASBESTOS REINSPECTION FINDINGS AND RECOMMENDATIONS

Inspector's Reinspection Findings Table 1

Managing Environmental Consultant (MEC) GSG Consultants, Inc.

855 W. Adams St., Ste. 200

Phone: (312) 733-6262 Fax: (312) 733-5612

Inspector's Comments are Summarized at the End of the Report

HA No	Material Description	Material Quantity	Material Units	Material Location	Asbestos Type	Material Category	Friable	Damage Type	Damage Quantity	Damage Units	Change in Assessment Category	Damage Category	Damage Reason	Disturbance Potential
01	9" x 9" Grey w/ White Streaks VFT - ABATED			Art Room (234), 2nd Floor Corridor	ABATED	MISC								
02	Spray-on Ceiling Material	14,900	SF	2nd floor NE corridor, Throughout Corridors, Room 232, & Auditorium	CHR	SURFACE	Y	None	0		No	ACBM with potential for significant damage		LOW
06	9"x9" Grey w/white streaks VFT Mastic - ABATED	0		Art Room (234), 2nd floor corridor	ABATED	MISC	N				No			
07	12"x12" Tan w/Brown Streaks VFT	20,000	SF	2nd floor corridor, 2035, 2030, 2032, 2026, 2024, 2013, 2011, 2014, 2012, 2010	CHR	MISC	N	NONE	0		No	ACBM with the potential for damage		LOW
08	12"x12" Tan w/Brown Streaks VFT Mastic	20,000	SF	Throughout (See Hatching Maps) and Vault in Main Office	CHR	MISC	N	NONE	0		No	ACBM with the potential for damage		Low
09	Tan Linoleum - ABATED			Vestibule of Room 236	ABATED	MISC					No			
10	Tan Linoleum Mastic - ABATED			Vestibule of Room 236	ABATED	MISC					No			
11	Hard Coat Plaster	25,000	SF	Throughout	ASSUMED	MISC	N	NONE	0		No	ACBM with the potential for damage		LOW
12	9x9 Tan w/White Streaks VFT	30	SF	1st Floor East Corridor	CHR	MISC	N	NONE	0		No	ACBM with the potential for damage		LOW
13	9x9 Tan w/White Streaks VFT Mastic	30	SF	1st Floor East Corridor	CHR	MISC	N	NONE	0		No	ACBM with the potential for damage		LOW
14	12x12 Brown VFT Mastic	700	SF	Rooms 1118, 1120 & MDF Room	CHR	MISC	N	NONE	0		No	ACBM with the potential for damage		LOW
14A	12x12 Brown VFT	700	SF	Rooms 1118, 1120 & MDF Room	ASSUMED	MISC	N	NONE	0		No	ACBM with the potential for damage		MODERATE
15	12x12 Off-white w/tan streaks VFT Mastic	500	SF	Gym	CHR	MISC	N	NONE	0		No	ACBM with the potential for damage		LOW
18	12x12 Off-white w/ tan streaks VFT	500	SF	Gym	ASSUMED	MISC	N	NONE	0		No	ACBM with the potential for damage		MODERATE
1C	Aircell Pipe Insulation	80	LF	Unexcavated Area, Boiler Room, Fan Room, Kitchen Manager Office	CHR	TSI	Y	None	0		No	ACBM with potential for significant damage		LOW
21	1x1 Ceiling Tile	1,000	SF	Lunchroom (1031), Kitchen and 1st Floor Corridor	ASSUMED	MISC	N	NONE	0		No	ACBM with the potential for damage		LOW
22	12x12 Tan w/ Tan Spots VFT	3,200	SF	Rooms 2017, 2001, 1012 and West (N-S) Corridor	ASSUMED	MISC		NONE	0		No	ACBM with the potential for damage		MODERATE

Chicago Public Schools

School Carpenter School Unit 22561 Building ID 2640

Address 1250 W. Erie Street Region 02

ASBESTOS REINSPECTION FINDINGS AND RECOMMENDATIONS

Inspector's Reinspection Findings Table 1

Managing Environmental Consultant (MEC) GSG Consultants, Inc.

855 W. Adams St., Ste. 200

Phone: (312) 733-6262 Fax: (312) 733-5612

Inspector's Comments are Summarized at the End of the Report

HA No	Material Description	Material Quantity	Material Units	Material Location	Asbestos Type	Material Category	Friable	Damage Type	Damage Quantity	Damage Units	Change in Assessment Category	Damage Category	Damage Reason	Disturbance Potential
23	12x12 Tan w/ Tan Spots VFT Mastic	3,200	SF	Rooms 2017, 2001, 1012 and West (N-S) Corridor	ASSUMED	MISC	N	NONE	0		No	ACBM with the potential for damage		LOW
24	12x12 Cream VFT (Not Observed)			Room 217	CRO	MISC					No			
25	12x12 Cream VFT Mastic (Not Observed)			Room 217	ASSUMED	MISC	N				No			
26	12x12 Cream w/ Brown Streaks VFT	300	SF	2nd Floor Hallway in West Hall	ASSUMED	MISC	N	NONE	0		No	ACBM with the potential for damage		MODERATE
27	12x12 Cream w/ Brown Streaks VFT Mastic	300	SF	2nd Floor Hallway in West Hall	ASSUMED	MISC	N	NONE	0		No	ACBM with the potential for damage		LOW
28	12x12 Green VFT	250	SF	Old Main Office Corridor	ASSUMED	MISC	N	NONE	0		No	ACBM with the potential for damage		MODERATE
29	12x12 Green VFT Mastic	250	SF	Old Main Office Corridor	ASSUMED	MISC	N	NONE	0		No	ACBM with the potential for damage		LOW
33	2x4 Ceiling tile	2,500	SF	Weight Room (1028); Room 2019	ASSUMED	MISC	Y	NONE	0		No	ACBM with potential for significant damage		LOW
34	MJP E/F/V on Fiberglass pipe insulation	200	LF	Unexcavated Area	CHR	TSI	Y	None	0		No	ACBM with potential for significant damage		LOW
35	12"x12" White w/ Blue & Red VFT - ABATED			Room 119	ABATED						No			
36	12"x12" White w/ Blue & Red VFT Mastic ABATED			Room 119	ABATED						No			
37	12 x 12 inch White w/Blue Streaks VFT ABATED	0		Room 122	ABATED	MISC	N				No	ACBM with the potential for damage		
37 A	12 x 12 inch White w/Blue Streaks VFT Mastic ABATED			Room 122	ABATED	MISC		None	0					
38	12 x 12 inch White w/Blue Spots VFT - ABATED			Room 234	ABATED	MISC	N				No			
38 A	12 x 12 inch White w/Blue Spots VFT Mastic -ABATED	0		Room 234	ABATED	MISC	N				No			
39	12 x 12 inch Brown w/Brown & White Streaks VFT - NOT OBSERVED	750	SF	Room 122	ASSUMED	MISC	N				No			
39 A	12 x 12 inch Brown w/Brm & Wht Streaks VFT Mastic - NOT OBSERVED	750	SF	Room 122	ASSUMED	MISC	N				No			
40	12 x 12 inch Brown Mottled Pattern VFT	4,000	SF	1st Floor Corridor, Rooms: 1007, 1010, 1011	ASSUMED	MISC	N	NONE	0		No	ACBM with the potential for damage		MODERATE
40 A	12 x 12 inch Brown Mottled Pattern VFT Mastic	4,000	SF	1st Floor Corridor, Rooms: 1007, 1010, 1011	ASSUMED	MISC	N	NONE	0		No	ACBM with the potential for damage		LOW
41	Terrazo	2,000	SF	All Entry Lobbies and E/W Corridor	ASSUMED	MISC	N	NONE	0		No	ACBM with the potential for damage		LOW
42	Carpet Mastic	800	SF	Rm 2018	ASSUMED	MISC	N	NONE	0		No	ACBM with the potential for damage		LOW
43	Paper Wrap Pipe Insulation	222	LF	Un-excavated Area,	ASSUMED	TSI	Y	NONE	0		No	ACBM with potential		LOW

Chicago Public Schools

School Carpenter School Unit 22561 Building ID 2640

Address 1250 W. Erie Street Region 02

ASBESTOS REINSPECTION FINDINGS AND RECOMMENDATIONS

Inspector's Reinspection Findings Table 1

Managing Environmental Consultant (MEC) GSG Consultants, Inc.

855 W. Adams St., Ste. 200

Phone: (312) 733-6262 Fax: (312) 733-5612

Inspector's Comments are Summarized at the End of the Report

HA No	Material Description	Material Quantity	Material Units	Material Location	Asbestos Type	Material Category	Friable	Damage Type	Damage Quantity	Damage Units	Change in Assessment Category	Damage Category	Damage Reason	Disturbance Potential
				1st Floor Staff Washroom Slop Sink Closets								for significant damage		
44	Interior Window Caulk			Throughout	ASSUMED	MISC	N	NONE	0		No	ACBM with the potential for damage		LOW
45	Ceramic Tile Grout	2,500	SF	Restrooms, MDF 1st Floor	ASSUMED	MISC	Y	NONE	0		No	ACBM with the potential for damage		LOW
45A	Ceramic Tile Adhesive	2,500	SF	Restrooms, MDF 1st Floor	ASSUMED	MISC	N	NONE	0		No	ACBM with the potential for damage		LOW
46	12 x 12 Beige with Streaks VFT	45	SF	Elevator	ASSUMED	MISC	N	NONE	0		No	ACBM with the potential for damage		MODERATE
47	12 x 12 Green with White Streaks VFT	455	SF	Old Main Office and Restroom	ASSUMED	MISC	N	NONE	0		No	ACBM with the potential for damage		MODERATE
48	12 x 12 Beige with Streaks Floor Tile Mastic	45	SF	Elevator	ASSUMED	MISC	N	NONE	0		No	ACBM with the potential for damage		LOW
49	Mottled Linoleum ABATED		SF	Room 120 Closet and Room 118 Closet	ABATED	MISC	N	None			No			
50	Mottled Linoleum Mastic ABATED		SF	Room 120 Closet and Room 118 Closet	ABATED	MISC	N		0		No			
51	9 x 9 Tan VFT	70	SF	Auditorium	ASSUMED	MISC	N	NONE	0		No	ACBM with the potential for damage		MODERATE
52	9 x 9 Tan VFT Mastic	70	SF	Auditorium	ASSUMED	MISC	N	NONE	0		No	ACBM with the potential for damage		LOW
53	12 x 12 White with Red and Blue Streaks Floor Tile	920	SF	Cafeteria (1031, 1033, 1035)	ASSUMED	MISC	N	NONE	0		No	ACBM with the potential for damage		MODERATE
54	12 x 12 White with Red and Blue Streaks Floor Tile Mastic	920	SF	Cafeteria (1031, 1033, 1035)	ASSUMED	MISC	N	NONE	0		No	ACBM with the potential for damage		LOW
55	12 x 12 Brown with Tan Streaks Floor Tile	120	SF	Cafeteria (1031, 1033, 1035)	ASSUMED	MISC	N	NONE	0		No	ACBM with the potential for damage		MODERATE
56	12 x 12 Brown with Tan Streaks Floor Tile Mastic	120	SF	Cafeteria (1031, 1033, 1035)	ASSUMED	MISC	N	NONE	0		No	ACBM with the potential for damage		LOW
57	12 x 12 Tan with White Streaks Floor Tile	355	SF	Kitchen Storage	ASSUMED	MISC	N	NONE	0		No	ACBM with the potential for damage		MODERATE
58	12 x 12 Tan with White Streaks Floor Tile Mastic	355	SF	Kitchen Storage	ASSUMED	MISC	N	NONE	0		No	ACBM with the potential for damage		LOW
59	12 x 12 Grey with White and Green Streaks Floor Tile	205	SF	Engineer's Office (121) and Engineer's Storage	ASSUMED	MISC	N	NONE	0		No	ACBM with the potential for damage		LOW
60	12 x 12 Grey with White and Green Streaks Floor Tile Mastic	205	SF	Engineer's Office (121) and Engineer's Storage	ASSUMED	MISC	N	NONE	0		No	ACBM with the potential for damage		LOW
61	12 x 12 Beige with Light Brown Streaks,	16,300	SF	Room 2025 Janitors	ASSUMED	MISC	N	NONE	0		No	ACBM with the		MODERATE

Chicago Public Schools

School Carpenter School Unit 22561 Building ID 2640

Address 1250 W. Erie Street Region 02

ASBESTOS REINSPECTION FINDINGS AND RECOMMENDATIONS

Inspector's Reinspection Findings Table 1

Managing Environmental Consultant (MEC) GSG Consultants, Inc.

855 W. Adams St., Ste. 200

Phone: (312) 733-6262 Fax: (312) 733-5612

Inspector's Comments are Summarized at the End of the Report

HA No	Material Description	Material Quantity	Material Units	Material Location	Asbestos Type	Material Category	Friable	Damage Type	Damage Quantity	Damage Units	Change in Assessment Category	Damage Category	Damage Reason	Disturbance Potential
	Floor Tile			Closet; Rooms 2019, 2015, 2016, 2008, 2006, 2004, 2002, 1001, 1002, 1004, 1003, 1006, 1005, 1008, 1007, 1009, 1011, 1013, 1022								potential for damage		
62	12 x 12 Beige with Light Brown Streaks Floor Tile Mastic	16,300	SF	Room 2025 Janitors Closet; Rooms 2019, 2015, 2016, 2008, 2006, 2004, 2002, 1001, 1002, 1004, 1003, 1006, 1005, 1008, 1007, 1009, 1011, 1013, 1022	ASSUMED	MISC	N	NONE	0		No	ACBM with the potential for damage		LOW
63	12 x 12 Green with White Streaks VFT Mastic	455	SF	Old Main Office and Rest Rooms	ASSUMED	MISC	N	NONE	0		No	ACBM with the potential for damage		LOW
64	Carpet Squares Mastic	12,000	SF	Rooms 2028, 2017, 2022, 2020, 1010, 1014D, 1014A, 1016, 1018 (Media Center); Video Conference Rm 2nd Floor; Main office (1024, 1024A, 1024B)	ASSUMED	MISC	N	NONE	0		No	ACBM with the potential for damage		MODERATE
65	Tan Sheet Flooring	1,500	SF	Rooms 2007, 2005, 2003, 2034, 2034A, 2036 & Vestibule	ASSUMED	MISC	N	NONE	0		No	ACBM with the potential for damage		MODERATE
66	Tan Sheet Flooring Adhesive	1,500	SF	Rooms 2007, 2005, 2003, 2034, 2034A, 2036 & Vestibule	ASSUMED	MISC	N	NONE	0		No	ACBM with the potential for damage		LOW
67	Lab Table Tops	2,000	SF	Rms 2036, 2034, 2034A, 2007, 2005, 2003, 2006	ASSUMED	MISC	N	NONE	0					MODERATE
68	12" X 12" yellow with blue& red specks VFT	800	SF	Auditorium	ASSUMED	MISC	N	NONE	0					MODERATE
69	12" X 12" yellow with blue& red specks, mastic	800	SF	Auditorium	ASSUMED	MISC	N	NONE	0					LOW
70	2X2 smooth ceiling tile	1,200	SF	Weight Room (1028)	ASSUMED	MISC	Y	NONE	0					LOW
71	2x4 smooch ceiling tile	700	SF	New kitchen storage room	ASSUMED	MISC		NONE	0					LOW

Chicago Public Schools

School Carpenter School Unit 22561 Building ID 2640

Address 1250 W. Erie Street Region 02

ASBESTOS REINSPECTION FINDINGS AND RECOMMENDATIONS

Inspector's Reinspection Findings Table 1

Managing Environmental Consultant (MEC) GSG Consultants, Inc.

855 W. Adams St., Ste. 200

Phone: (312) 733-6262 Fax: (312) 733-5612

Inspector's Comments are Summarized at the End of the Report

Reinspection Date 3/15/2013
Inspector Name David Avila
100-11093 5/15/2013
Inspector's IDPH License Number / Expiration Date

Inspector's Comments

HA Number:	Inspector Comments:
01	Abated.
02	
06	Abated.
07	
08	
09	Abated
10	Abated
11	
12	
13	
14	
14A	
15	(Lunchroom (128) abated)
18	Lunchroom (128) abated
1C	
21	Rooms 236, 118, 120 Not Observed
22	Rooms 1008, 1018, 1020 abated
23	Rooms 1008, 1018, 1020 abated
24	Not Observed
25	Not Observed
26	
27	
28	
29	

Chicago Public Schools

School Carpenter School Unit 22561 Building ID 2640

Address 1250 W. Erie Street Region 02

ASBESTOS REINSPECTION FINDINGS AND RECOMMENDATIONS

Inspector's Reinspection Findings Table 1

Managing Environmental Consultant (MEC) GSG Consultants, Inc.

855 W. Adams St., Ste. 200

Phone: (312) 733-6262 Fax: (312) 733-5612

Inspector's Comments are Summarized at the End of the Report

HA Number:	Inspector Comments:
33	
34	
35	ABATED
36	ABATED
37	ABATED
37 A	
38	ABATED
38 A	ABATED
39	NOT OBSERVED
39 A	NOT OBSERVED
40	
40 A	
41	
42	
43	
44	
45	
45A	
46	
47	
48	
49	ABATED
50	ABATED
51	
52	
53	
54	
55	
56	

Chicago Public Schools

School Carpenter School Unit 22561 Building ID 2640

Address 1250 W. Erie Street Region 02

ASBESTOS REINSPECTION FINDINGS AND RECOMMENDATIONS

Inspector's Reinspection Findings Table 1

Managing Environmental Consultant (MEC) GSG Consultants, Inc.

855 W. Adams St., Ste. 200

Phone: (312) 733-6262 Fax: (312) 733-5612

Inspector's Comments are Summarized at the End of the Report

HA Number:	Inspector Comments:
57	
58	
59	
60	
61	
62	
63	
64	
65	
66	
67	
68	
69	
70	
71	

Table II

Management Planner's Review

Chicago Public Schools

School Carpenter School
Address 1250 W. Erie Street

Unit 22561
Chicago, IL, 60622

Building ID 2640
Region 02

ASBESTOS REINSPECTION FINDINGS AND RECOMMENDATIONS

Management Planner's Review Table II

Managing Environmental Consultant (MEC) GSG Consultants, Inc.

855 W. Adams St., Ste. 200

Phone: (312) 733-6262

Fax: (312) 733-5612

Management Planner's Comments Summarized at the End of the Report

HA Num	Material Description	Material Quantity	Material Units	Material Location	Asbestos Type	Material Category	Friable	Damage Quantity	Damage Units	Damage Category	Response
01	9" x 9" Grey w/ White Streaks VFT - ABATED			Art Room (234), 2nd Floor Corridor	Abated	MISC					
02	Spray-on Ceiling Material	14,900	SF	2nd floor NE corridor, Throughout Corridors, Room 232, & Auditorium	Chrysotile	SURFACE	Yes	0	SF	5 ACBM with potential for significant damage	Operations and Maintenance
06	9"x9" Grey w/white streaks VFT Mastic - ABATED	0		Art Room (234), 2nd floor corridor	Abated	MISC	No				
07	12"x12" Tan w/Brown Streaks VFT	20,000	SF	2nd floor corridor, 2035, 2030, 2032, 2026, 2024, 2013, 2011, 2014, 2012, 2010	Chrysotile	MISC	No	0	SF	6 ACBM with the potential for damage	Operations and Maintenance
08	12"x12" Tan w/Brown Streaks VFT Mastic	20,000	SF	Throughout (See Hatching Maps) and Vault in Main Office	Chrysotile	MISC	No	0	SF	6 ACBM with the potential for damage	Operations and Maintenance
09	Tan Linoleum - ABATED			Vestibule of Room 236	Abated	MISC					
10	Tan Linoleum Mastic - ABATED			Vestibule of Room 236	Abated	MISC					
11	Hard Coat Plaster	25,000	SF	Throughout	Assumed	MISC	No	0	SF	6 ACBM with the potential for damage	Operations and Maintenance
12	9x9 Tan w/White Streaks VFT	30	SF	1st Floor East Corridor	Chrysotile	MISC	No	0	SF	6 ACBM with the potential for damage	Operations and Maintenance
13	9x9 Tan w/White Streaks VFT Mastic	30	SF	1st Floor East Corridor	Chrysotile	MISC	No	0	SF	6 ACBM with the potential for damage	Operations and Maintenance
14	12x12 Brown VFT Mastic	700	SF	Rooms 1118, 1120 & MDF Room	Chrysotile	MISC	No	0	SF	6 ACBM with the potential for damage	Operations and Maintenance
14A	12x12 Brown VFT	700	SF	Rooms 1118, 1120 & MDF Room	Assumed	MISC	No	0	SF	6 ACBM with the potential for damage	Operations and Maintenance
15	12x12 Off-white w/tan streaks VFT Mastic	500	SF	Gym	Chrysotile	MISC	No	0	SF	6 ACBM with the potential for damage	Operations and Maintenance
18	12x12 Off-white w/ tan streaks VFT	500	SF	Gym	Assumed	MISC	No	0	SF	6 ACBM with the potential for damage	Operations and Maintenance
1C	Aircell Pipe Insulation	80	LF	Unexcavated Area, Boiler Room, Fan Room, Kitchen Manager Office	Chrysotile	TSI	Yes	0	LF	5 ACBM with potential for significant damage	Operations and Maintenance
21	1x1 Ceiling Tile	1,000	SF	Lunchroom (1031), Kitchen and 1st Floor Corridor	Assumed	MISC	No	0	SF	6 ACBM with the potential for damage	Operations and Maintenance
22	12x12 Tan w/ Tan Spots VFT	3,200	SF	Rooms 2017, 2001, 1012 and West (N-S) Corridor	Assumed	MISC		0	SF	6 ACBM with the potential for damage	Operations and Maintenance
23	12x12 Tan w/ Tan Spots VFT Mastic	3,200	SF	Rooms 2017, 2001, 1012 and West (N-S) Corridor	Assumed	MISC	No	0	SF	6 ACBM with the potential for damage	Operations and Maintenance
24	12x12 Cream VFT (Not Observed)			Room 217	Crocidolite	MISC					Operations and Maintenance
25	12x12 Cream VFT Mastic (Not Observed)			Room 217	Assumed	MISC	No				Operations and Maintenance
26	12x12 Cream w/ Brown Streaks VFT	300	SF	2nd Floor Hallway in West Hall	Assumed	MISC	No	0	SF	6 ACBM with the potential for damage	Operations and Maintenance
27	12x12 Cream w/ Brown Streaks VFT Mastic	300	SF	2nd Floor Hallway in West Hall	Assumed	MISC	No	0	SF	6 ACBM with the potential for damage	Operations and Maintenance
28	12x12 Green VFT	250	SF	Old Main Office Corridor	Assumed	MISC	No	0	SF	6 ACBM with the potential for damage	Operations and Maintenance
29	12x12 Green VFT Mastic	250	SF	Old Main Office Corridor	Assumed	MISC	No	0	SF	6 ACBM with the potential for damage	Operations and Maintenance
33	2x4 Ceiling tile	2,500	SF	Weight Room (1028); Room 2019	Assumed	MISC	Yes	0	SF	5 ACBM with potential for significant damage	Operations and Maintenance
34	MJP E/F/V on Fiberglass pipe insulation	200	LF	Unexcavated Area	Chrysotile	TSI	Yes	0	LF	5 ACBM with potential for significant	Operations and Maintenance

Chicago Public Schools

School Carpenter School
Address 1250 W. Erie Street

Unit 22561
Chicago, IL, 60622

Building ID 2640
Region 02

ASBESTOS REINSPECTION FINDINGS AND RECOMMENDATIONS

Management Planner's Review Table II

Managing Environmental Consultant (MEC) GSG Consultants, Inc.

855 W. Adams St., Ste. 200

Phone: (312) 733-6262

Fax: (312) 733-5612

Management Planner's Comments Summarized at the End of the Report

HA Num	Material Description	Material Quantity	Material Units	Material Location	Asbestos Type	Material Category	Friable	Damage Quantity	Damage Units	Damage Category	Response
										damage	
35	12"x12" White w/ Blue & Red VFT - ABATED			Room 119	Abated						
36	12"x12" White w/ Blue & Red VFT Mastic ABATED			Room 119	Abated						
37	12 x 12 inch White w/Blue Streaks VFT ABATED	0		Room 122	Abated	MISC	No			6 ACBM with the potential for damage	
37 A	12 x 12 inch White w/Blue Streaks VFT Mastic ABATED			Room 122	Abated	MISC		0			
38	12 x 12 inch White w/Blue Spots VFT - ABATED			Room 234	Abated	MISC	No				
38 A	12 x 12 inch White w/Blue Spots VFT Mastic - ABATED	0		Room 234	Abated	MISC	No				
39	12 x 12 inch Brown w/Brown & White Streaks VFT - NOT OBSERVED	750	SF	Room 122	Assumed	MISC	No		SF		Operations and Maintenance
39 A	12 x 12 inch Brown w/Brn & Wht Streaks VFT Mastic - NOT OBSERVED	750	SF	Room 122	Assumed	MISC	No		SF		Operations and Maintenance
40	12 x 12 inch Brown Mottled Pattern VFT	4,000	SF	1st Floor Corridor, Rooms: 1007, 1010, 1011	Assumed	MISC	No	0	SF	6 ACBM with the potential for damage	Operations and Maintenance
40 A	12 x 12 inch Brown Mottled Pattern VFT Mastic	4,000	SF	1st Floor Corridor, Rooms: 1007, 1010, 1011	Assumed	MISC	No	0	SF	6 ACBM with the potential for damage	Operations and Maintenance
41	Terrazo	2,000	SF	All Entry Lobbies and E/W Corridor	Assumed	MISC	No	0	SF	6 ACBM with the potential for damage	Operations and Maintenance
42	Carpet Mastic	800	SF	Rm 2018	Assumed	MISC	No	0	SF	6 ACBM with the potential for damage	Operations and Maintenance
43	Paper Wrap Pipe Insulation	222	LF	Un-excavated Area, 1st Floor Staff Washroom Slop Sink Closets	Assumed	TSI	Yes	0	LF	5 ACBM with potential for significant damage	Operations and Maintenance
44	Interior Window Caulk			Throughout	Assumed	MISC	No	0		6 ACBM with the potential for damage	Operations and Maintenance
45	Ceramic Tile Grout	2,500	SF	Restrooms, MDF 1st Floor	Assumed	MISC	Yes	0	SF	6 ACBM with the potential for damage	Operations and Maintenance
45A	Ceramic Tile Adhesive	2,500	SF	Restrooms, MDF 1st Floor	Assumed	MISC	No	0	SF	6 ACBM with the potential for damage	Operations and Maintenance
46	12 x 12 Beige with Streaks VFT	45	SF	Elevator	Assumed	MISC	No	0	SF	6 ACBM with the potential for damage	Operations and Maintenance
47	12 x 12 Green with White Streaks VFT	455	SF	Old Main Office and Restroom	Assumed	MISC	No	0	SF	6 ACBM with the potential for damage	Operations and Maintenance
48	12 x 12 Beige with Streaks Floor Tile Mastic	45	SF	Elevator	Assumed	MISC	No	0	SF	6 ACBM with the potential for damage	Operations and Maintenance
49	Mottled Linoleum ABATED		SF	Room 120 Closet and Room 118 Closet	Abated	MISC	No		SF		
50	Mottled Linoleum Mastic ABATED		SF	Room 120 Closet and Room 118 Closet	Abated	MISC	No	0	SF		
51	9 x 9 Tan VFT	70	SF	Auditorium	Assumed	MISC	No	0	SF	6 ACBM with the potential for damage	Operations and Maintenance
52	9 x 9 Tan VFT Mastic	70	SF	Auditorium	Assumed	MISC	No	0	SF	6 ACBM with the potential for damage	Operations and Maintenance
53	12 x 12 White with Red and Blue Streaks Floor Tile	920	SF	Cafeteria (1031, 1033, 1035)	Assumed	MISC	No	0	SF	6 ACBM with the potential for damage	Operations and Maintenance
54	12 x 12 White with Red and Blue Streaks Floor Tile	920	SF	Cafeteria (1031, 1033, 1035)	Assumed	MISC	No	0	SF	6 ACBM with the potential for damage	Operations and Maintenance

Chicago Public Schools

School Carpenter School
Address 1250 W. Erie Street

Unit 22561
 Chicago, IL, 60622

Building ID 2640
Region 02

ASBESTOS REINSPECTION FINDINGS AND RECOMMENDATIONS

Management Planner's Review Table II

Managing Environmental Consultant (MEC) GSG Consultants, Inc.

855 W. Adams St., Ste. 200

Phone: (312) 733-6262

Fax: (312) 733-5612

Management Planner's Comments Summarized at the End of the Report

HA Num	Material Description	Material Quantity	Material Units	Material Location	Asbestos Type	Material Category	Friable	Damage Quantity	Damage Units	Damage Category	Response
	Mastic										
55	12 x 12 Brown with Tan Streaks Floor Tile	120	SF	Cafeteria (1031, 1033, 1035)	Assumed	MISC	No	0	SF	6 ACBM with the potential for damage	Operations and Maintenance
56	12 x 12 Brown with Tan Streaks Floor Tile Mastic	120	SF	Cafeteria (1031, 1033, 1035)	Assumed	MISC	No	0	SF	6 ACBM with the potential for damage	Operations and Maintenance
57	12 x 12 Tan with White Streaks Floor Tile	355	SF	Kitchen Storage	Assumed	MISC	No	0	SF	6 ACBM with the potential for damage	Operations and Maintenance
58	12 x 12 Tan with White Streaks Floor Tile Mastic	355	SF	Kitchen Storage	Assumed	MISC	No	0	SF	6 ACBM with the potential for damage	Operations and Maintenance
59	12 x 12 Grey with White and Green Streaks Floor Tile	205	SF	Engineer's Office (121) and Engineer's Storage	Assumed	MISC	No	0	SF	6 ACBM with the potential for damage	Operations and Maintenance
60	12 x 12 Grey with White and Green Streaks Floor Tile Mastic	205	SF	Engineer's Office (121) and Engineer's Storage	Assumed	MISC	No	0	SF	6 ACBM with the potential for damage	Operations and Maintenance
61	12 x 12 Beige with Light Brown Streaks, Floor Tile	16,300	SF	Room 2025 Janitors Closet; Rooms 2019, 2015, 2016, 2008, 2006, 2004, 2002, 1001, 1002, 1004, 1003, 1006, 1005, 1008, 1007, 1009, 1011, 1013, 1022	Assumed	MISC	No	0	SF	6 ACBM with the potential for damage	Operations and Maintenance
62	12 x 12 Beige with Light Brown Streaks Floor Tile Mastic	16,300	SF	Room 2025 Janitors Closet; Rooms 2019, 2015, 2016, 2008, 2006, 2004, 2002, 1001, 1002, 1004, 1003, 1006, 1005, 1008, 1007, 1009, 1011, 1013, 1022	Assumed	MISC	No	0	SF	6 ACBM with the potential for damage	Operations and Maintenance
63	12 x 12 Green with White Streaks VFT Mastic	455	SF	Old Main Office and Rest Rooms	Assumed	MISC	No	0	SF	6 ACBM with the potential for damage	Operations and Maintenance
64	Carpet Squares Mastic	12,000	SF	Rooms 2028, 2017, 2022, 2020, 1010, 1014D, 1014A, 1016, 1018 (Media Center); Video Conference Rm 2nd Floor; Main office (1024, 1024A, 1024B)	Assumed	MISC	No	0	SF	6 ACBM with the potential for damage	Operations and Maintenance
65	Tan Sheet Flooring	1,500	SF	Rooms 2007, 2005, 2003, 2034, 2034A, 2036 & Vestibule	Assumed	MISC	No	0	SF	6 ACBM with the potential for damage	Operations and Maintenance
66	Tan Sheet Flooring Adhesive	1,500	SF	Rooms 2007, 2005, 2003, 2034, 2034A, 2036 & Vestibule	Assumed	MISC	No	0	SF	6 ACBM with the potential for damage	Operations and Maintenance
67	Lab Table Tops	2,000	SF	Rms 2036, 2034, 2034A, 2007, 2005, 2003, 2006	Assumed	MISC	No	0	SF		Operations and Maintenance
68	12" X 12" yellow with blue& red specks VFT	800	SF	Auditorium	Assumed	MISC	No	0	SF		Operations and Maintenance
69	12" X 12" yellow with blue& red specks, mastic	800	SF	Auditorium	Assumed	MISC	No	0	SF		Operations and Maintenance
70	2X2 smooth ceiling tile	1,200	SF	Weight Room (1028)	Assumed	MISC	Yes	0	SF		Operations and Maintenance
71	2x4 smooth ceiling tile	700	SF	New kitchen storage room	Assumed	MISC		0	SF		Operations and Maintenance

Chicago Public Schools

School Carpenter School
Address 1250 W. Erie Street

Unit 22561
 Chicago, IL, 60622

Building ID 2640
Region 02

ASBESTOS REINSPECTION FINDINGS AND RECOMMENDATIONS

Management Planner's Review Table II

Managing Environmental Consultant (MEC) GSG Consultants, Inc.
 855 W. Adams St., Ste. 200
 Phone: (312) 733-6262

Fax: (312) 733-5612

Management Planner's Comments Summarized at the End of the Report

Review Date	4/15/2013
Manager Planner Name	Jigar Shah
100-07342	5/15/2013
Manager IDPH License No/Expiration	

HA Number	Management Comments
01	
02	
06	
07	
08	
09	
10	

Chicago Public Schools

School Carpenter School
Address 1250 W. Erie Street

Unit 22561
 Chicago, IL, 60622

Building ID 2640
Region 02

ASBESTOS REINSPECTION FINDINGS AND RECOMMENDATIONS

Management Planner's Review Table II

Managing Environmental Consultant (MEC) GSG Consultants, Inc.

855 W. Adams St., Ste. 200

Phone: (312) 733-6262 Fax: (312) 733-5612

Management Planner's Comments Summarized at the End of the Report

HA Number	Management Comments
11	
12	
13	
14	
14A	
15	
18	
1C	
21	
22	
23	
24	
25	
26	
27	
28	
29	
33	
34	
35	
36	
37	
37 A	
38	
38 A	
39	
39 A	

Chicago Public Schools

School Carpenter School
Address 1250 W. Erie Street

Unit 22561
 Chicago, IL, 60622

Building ID 2640
Region 02

ASBESTOS REINSPECTION FINDINGS AND RECOMMENDATIONS

Management Planner's Review Table II

Managing Environmental Consultant (MEC) GSG Consultants, Inc.

855 W. Adams St., Ste. 200

Phone: (312) 733-6262 Fax: (312) 733-5612

Management Planner's Comments Summarized at the End of the Report

HA Number	Management Comments
40	
40 A	
41	
42	
43	
44	
45	
45A	
46	
47	
48	
49	
50	
51	
52	
53	
54	
55	
56	
57	
58	
59	
60	
61	
62	
63	
64	

Chicago Public Schools

School Carpenter School

Unit 22561

Building ID 2640

Address 1250 W. Erie Street

Chicago, IL, 60622

Region 02

ASBESTOS REINSPECTION FINDINGS AND RECOMMENDATIONS

Management Planner's Review Table II

Managing Environmental Consultant (MEC) GSG Consultants, Inc.

855 W. Adams St., Ste. 200

Phone: (312) 733-6262

Fax: (312) 733-5612

Management Planner's Comments Summarized at the End of the Report

HA Number	Management Comments
65	
66	
67	
68	
69	
70	
71	

Chicago Public Schools

GSG Consultants, Inc.

2013 AHERA REINSPECTION

Inspector Assessment Form (REASSESSMENT)

LEA NAME: **Chicago Public Schools** UNIT NUMBER: **22561** BUIDLING ID: **2640**
CITY/STATE: **Chicago, Illinois** AHERA INSPECTOR: **David Avila**
SCHOOL NAME: **Carpenter School** INSPECTION DATE: **3/15/2013**
ADDRESS: **1250 W. Erie Street** IDPH LICENSE NO: **100-11093**

INFORMATION FROM PREVIOUS INSPECTION

HOMOGENEOUS AREA: **01**
MATERIAL DESCRIPTION: **9" x 9" Grey w/ White Streaks VFT - ABATED**
HISTORICAL AHERA DAMAGE CATEGORY **ACBM with the potential for damage**
HISTORICAL DAMAGE REASON:
HISTORICAL RESPONSE ACTION: **Operations and Maintenance**
ASBESTOS TYPE: **Abated** FRIABLE:

RESULTS OF REINSPECTION AND REASSESSMENT

This homogeneous area was reinspected and reassessed in accordance with Section 763.85 and 763.88 of AHERA and it's condition HAS NOT CHANGED when compared to the conditions of the last AHERA reinspection.

The current AHERA DAMAGE CATEGORY is determined to be .

DAMAGE REASON:

DISTURBANCE POTENTIAL:

MATERIAL LOCATION: **Art Room (234), 2nd Floor Corridor**

MATERIAL QUANTITY: MATERIAL UNITS:

DAMAGE QUANTITY: DAMAGE UNITS:

COMMENTS: **Abated.**

Inspector's Signature:



Date: **03/15/2013**

Chicago Public Schools

GSG Consultants, Inc.
2013 AHERA REINSPECTION

Management Planner Review Form

LEA NAME: **Chicago Public Schools** UNIT NUMBER: **22561** BUIDLING ID: **2640**
CITY/STATE: **Chicago, Illinois** MANAGEMENT PLANNER: **Jigar Shah**
SCHOOL NAME: **Carpenter School** REVIEW DATE: **4/15/2013**
ADDRESS: **1250 W. Erie Street** IDPH LICENSE NO: **100-11093**

HOMOGENEOUS AREA: **01**
MATERIAL DESCRIPTION: **9" x 9" Grey w/ White Streaks VFT - ABATED**
MATERIAL LOCATION: **Art Room (234), 2nd Floor Corridor**
MATERIAL QUANTITY: MATERIAL UNITS:
DAMAGE QUANTITY: DAMAGE UNITS:

In accordance with Sections 763.88 and 763.90 of the Asbestos Hazard Emergency Response Act (AHERA) the LEA must select a management planner to review the results of the inspection and assessment and recommend appropriate response actions. The original inspection of the above identified homogeneous area has been reviewed in accordance with Sections 763.88 and 763.90 with the following recommendations.

The RESPONSE ACTION recommendation is:

Operations and Maintenance

Comments:

Management Planner's Signature: _____



Date: **04/15/2013**

Chicago Public Schools

GSG Consultants, Inc.
2013 AHERA REINSPECTION

Inspector Assessment Form (REASSESSMENT)

LEA NAME: **Chicago Public Schools** UNIT NUMBER: **22561** BUIDLING ID: **2640**
CITY/STATE: **Chicago, Illinois** AHERA INSPECTOR: **David Avila**
SCHOOL NAME: **Carpenter School** INSPECTION DATE: **3/15/2013**
ADDRESS: **1250 W. Erie Street** IDPH LICENSE NO: **100-11093**

INFORMATION FROM PREVIOUS INSPECTION

HOMOGENEOUS AREA: **02**
MATERIAL DESCRIPTION: **Spray-on Ceiling Material**
HISTORICAL AHERA DAMAGE CATEGORY **5 ACBM with potential for significant damage**
HISTORICAL DAMAGE REASON:
HISTORICAL RESPONSE ACTION: **Operations and Maintenance**
ASBESTOS TYPE: **Chrysotile** FRIABLE: **Yes**

RESULTS OF REINSPECTION AND REASSESSMENT

This homogeneous area was reinspected and reassessed in accordance with Section 763.85 and 763.88 of AHERA and it's condition HAS NOT CHANGED when compared to the conditions of the last AHERA reinspection.

The current AHERA DAMAGE CATEGORY is determined to be **5. ACBM with potential for significant damage**

DAMAGE REASON:

DISTURBANCE POTENTIAL: **LOW**
MATERIAL LOCATION: **2nd floor NE corridor, Throughout Corridors, Room 232, & Auditorium**
MATERIAL QUANTITY: **14900** MATERIAL UNITS: **SF**
DAMAGE QUANTITY: DAMAGE UNITS: **SF**

COMMENTS:

Inspector's Signature:



Date: **03/15/2013**

Chicago Public Schools

GSG Consultants, Inc.
2013 AHERA REINSPECTION

Management Planner Review Form

LEA NAME: **Chicago Public Schools** UNIT NUMBER: **22561** BUIDLING ID: **2640**
CITY/STATE: **Chicago, Illinois** MANAGEMENT PLANNER: **Jigar Shah**
SCHOOL NAME: **Carpenter School** REVIEW DATE: **4/15/2013**
ADDRESS: **1250 W. Erie Street** IDPH LICENSE NO: **100-11093**

HOMOGENEOUS AREA: **02**
MATERIAL DESCRIPTION: **Spray-on Ceiling Material**
MATERIAL LOCATION: **2nd floor NE corridor, Throughout Corridors, Room 232, & Auditorium**
MATERIAL QUANTITY: **14900** MATERIAL UNITS: **SF**
DAMAGE QUANTITY: **0** DAMAGE UNITS: **SF**

In accordance with Sections 763.88 and 763.90 of the Asbestos Hazard Emergency Response Act (AHERA) the LEA must select a management planner to review the results of the inspection and assessment and recommend appropriate response actions. The original inspection of the above identified homogeneous area has been reviewed in accordance with Sections 763.88 and 763.90 with the following recommendations.

The RESPONSE ACTION recommendation is:

Operations and Maintenance

Comments:

Management Planner's Signature: _____

Jigar Shah

Date: **04/15/2013**

Chicago Public Schools

GSG Consultants, Inc.
2013 AHERA REINSPECTION

Inspector Assessment Form (REASSESSMENT)

LEA NAME: **Chicago Public Schools** UNIT NUMBER: **22561** BUIDLING ID: **2640**
CITY/STATE: **Chicago, Illinois** AHERA INSPECTOR: **David Avila**
SCHOOL NAME: **Carpenter School** INSPECTION DATE: **3/15/2013**
ADDRESS: **1250 W. Erie Street** IDPH LICENSE NO: **100-11093**

INFORMATION FROM PREVIOUS INSPECTION

HOMOGENEOUS AREA: **06**
MATERIAL DESCRIPTION: **9"x9" Grey w/white streaks VFT Mastic - ABATED**
HISTORICAL AHERA DAMAGE CATEGORY **ACBM with the potential for damage**
HISTORICAL DAMAGE REASON:
HISTORICAL RESPONSE ACTION: **Operations and Maintenance**
ASBESTOS TYPE: **Abated** FRIABLE: **No**

RESULTS OF REINSPECTION AND REASSESSMENT

This homogeneous area was reinspected and reassessed in accordance with Section 763.85 and 763.88 of AHERA and it's condition HAS NOT CHANGED when compared to the conditions of the last AHERA reinspection.

The current AHERA DAMAGE CATEGORY is determined to be .

DAMAGE REASON:

DISTURBANCE POTENTIAL:

MATERIAL LOCATION: **Art Room (234), 2nd floor corridor**

MATERIAL QUANTITY: **0** MATERIAL UNITS:

DAMAGE QUANTITY: DAMAGE UNITS:

COMMENTS: **Abated.**

Inspector's Signature:



Date: **03/15/2013**

Chicago Public Schools

GSG Consultants, Inc.
2013 AHERA REINSPECTION

Management Planner Review Form

LEA NAME: **Chicago Public Schools** UNIT NUMBER: **22561** BUILDING ID: **2640**
CITY/STATE: **Chicago, Illinois** MANAGEMENT PLANNER: **Jigar Shah**
SCHOOL NAME: **Carpenter School** REVIEW DATE: **4/15/2013**
ADDRESS: **1250 W. Erie Street** IDPH LICENSE NO: **100-11093**

HOMOGENEOUS AREA: **06**
MATERIAL DESCRIPTION: **9"x9" Grey w/white streaks VFT Mastic - ABATED**
MATERIAL LOCATION: **Art Room (234), 2nd floor corridor**
MATERIAL QUANTITY: **0** MATERIAL UNITS:
DAMAGE QUANTITY: DAMAGE UNITS:

In accordance with Sections 763.88 and 763.90 of the Asbestos Hazard Emergency Response Act (AHERA) the LEA must select a management planner to review the results of the inspection and assessment and recommend appropriate response actions. The original inspection of the above identified homogeneous area has been reviewed in accordance with Sections 763.88 and 763.90 with the following recommendations.

The RESPONSE ACTION recommendation is:

Operations and Maintenance

Comments:

Management Planner's Signature: _____



Date: **04/15/2013**

Chicago Public Schools

GSG Consultants, Inc.
2013 AHERA REINSPECTION

Inspector Assessment Form (REASSESSMENT)

LEA NAME: **Chicago Public Schools** UNIT NUMBER: **22561** BUIDLING ID: **2640**
CITY/STATE: **Chicago, Illinois** AHERA INSPECTOR: **David Avila**
SCHOOL NAME: **Carpenter School** INSPECTION DATE: **3/15/2013**
ADDRESS: **1250 W. Erie Street** IDPH LICENSE NO: **100-11093**

INFORMATION FROM PREVIOUS INSPECTION

HOMOGENEOUS AREA: **07**
MATERIAL DESCRIPTION: **12"x12" Tan w/Brown Streaks VFT**
HISTORICAL AHERA DAMAGE CATEGORY **6 ACBM with the potential for damage**
HISTORICAL DAMAGE REASON:
HISTORICAL RESPONSE ACTION: **Operations and Maintenance**
ASBESTOS TYPE: **Chrysotile** FRIABLE: **No**

RESULTS OF REINSPECTION AND REASSESSMENT

This homogeneous area was reinspected and reassessed in accordance with Section 763.85 and 763.88 of AHERA and it's condition HAS NOT CHANGED when compared to the conditions of the last AHERA reinspection.

The current AHERA DAMAGE CATEGORY is determined to be **6. ACBM with the potential for damage**

DAMAGE REASON:

DISTURBANCE POTENTIAL: **LOW**
MATERIAL LOCATION: **2nd floor corridor, 2035, 2030, 2032, 2026, 2024, 2013, 2011, 2014, 2012, 2010**
MATERIAL QUANTITY: **20000** MATERIAL UNITS: **SF**
DAMAGE QUANTITY: DAMAGE UNITS: **SF**

COMMENTS:

Inspector's Signature:



Date: **03/15/2013**

Chicago Public Schools

GSG Consultants, Inc.

2013 AHERA REINSPECTION

Management Planner Review Form

LEA NAME: **Chicago Public Schools** UNIT NUMBER: **22561** BUIDLING ID: **2640**
CITY/STATE: **Chicago, Illinois** MANAGEMENT PLANNER: **Jigar Shah**
SCHOOL NAME: **Carpenter School** REVIEW DATE: **4/15/2013**
ADDRESS: **1250 W. Erie Street** IDPH LICENSE NO: **100-11093**

HOMOGENEOUS AREA: **07**
MATERIAL DESCRIPTION: **12"x12" Tan w/Brown Streaks VFT**
MATERIAL LOCATION: **2nd floor corridor, 2035, 2030, 2032, 2026, 2024, 2013, 2011, 2014, 2012, 2010**
MATERIAL QUANTITY: **20000** MATERIAL UNITS: **SF**
DAMAGE QUANTITY: **0** DAMAGE UNITS: **SF**

In accordance with Sections 763.88 and 763.90 of the Asbestos Hazard Emergency Response Act (AHERA) the LEA must select a management planner to review the results of the inspection and assessment and recommend appropriate response actions. The original inspection of the above identified homogeneous area has been reviewed in accordance with Sections 763.88 and 763.90 with the following recommendations.

The RESPONSE ACTION recommendation is:

Operations and Maintenance

Comments:

Management Planner's Signature: _____

Jigar Shah

Date: **04/15/2013**

Chicago Public Schools

GSG Consultants, Inc.
2013 AHERA REINSPECTION

Inspector Assessment Form (REASSESSMENT)

LEA NAME: **Chicago Public Schools** UNIT NUMBER: **22561** BUIDLING ID: **2640**
CITY/STATE: **Chicago, Illinois** AHERA INSPECTOR: **David Avila**
SCHOOL NAME: **Carpenter School** INSPECTION DATE: **3/15/2013**
ADDRESS: **1250 W. Erie Street** IDPH LICENSE NO: **100-11093**

INFORMATION FROM PREVIOUS INSPECTION

HOMOGENEOUS AREA: **08**
MATERIAL DESCRIPTION: **12"x12" Tan w/Brown Streaks VFT Mastic**
HISTORICAL AHERA DAMAGE CATEGORY **6 ACBM with the potential for damage**
HISTORICAL DAMAGE REASON:
HISTORICAL RESPONSE ACTION: **Operations and Maintenance**
ASBESTOS TYPE: **Chrysotile** FRIABLE: **No**

RESULTS OF REINSPECTION AND REASSESSMENT

This homogeneous area was reinspected and reassessed in accordance with Section 763.85 and 763.88 of AHERA and it's condition HAS NOT CHANGED when compared to the conditions of the last AHERA reinspection.

The current AHERA DAMAGE CATEGORY is determined to be **6. ACBM with the potential for damage**

DAMAGE REASON:

DISTURBANCE POTENTIAL: **Low**

MATERIAL LOCATION: **Throughout (See Hatching Maps) and Vault in Main Office**

MATERIAL QUANTITY: **20000** MATERIAL UNITS: **SF**

DAMAGE QUANTITY: DAMAGE UNITS: **SF**

COMMENTS:

Inspector's Signature: _____



Date: 03/15/2013

Chicago Public Schools

GSG Consultants, Inc.
2013 AHERA REINSPECTION

Management Planner Review Form

LEA NAME: **Chicago Public Schools** UNIT NUMBER: **22561** BUIDLING ID: **2640**
CITY/STATE: **Chicago, Illinois** MANAGEMENT PLANNER: **Jigar Shah**
SCHOOL NAME: **Carpenter School** REVIEW DATE: **4/15/2013**
ADDRESS: **1250 W. Erie Street** IDPH LICENSE NO: **100-11093**

HOMOGENEOUS AREA: **08**
MATERIAL DESCRIPTION: **12"x12" Tan w/Brown Streaks VFT Mastic**
MATERIAL LOCATION: **Throughout (See Hatching Maps) and Vault in Main Office**
MATERIAL QUANTITY: **20000** MATERIAL UNITS: **SF**
DAMAGE QUANTITY: **0** DAMAGE UNITS: **SF**

In accordance with Sections 763.88 and 763.90 of the Asbestos Hazard Emergency Response Act (AHERA) the LEA must select a management planner to review the results of the inspection and assessment and recommend appropriate response actions. The original inspection of the above identified homogeneous area has been reviewed in accordance with Sections 763.88 and 763.90 with the following recommendations.

The RESPONSE ACTION recommendation is:

Operations and Maintenance

Comments:

Management Planner's Signature: _____



Date: **04/15/2013**

Chicago Public Schools

GSG Consultants, Inc.
2013 AHERA REINSPECTION

Inspector Assessment Form (REASSESSMENT)

LEA NAME: **Chicago Public Schools** UNIT NUMBER: **22561** BUIDLING ID: **2640**
CITY/STATE: **Chicago, Illinois** AHERA INSPECTOR: **David Avila**
SCHOOL NAME: **Carpenter School** INSPECTION DATE: **3/15/2013**
ADDRESS: **1250 W. Erie Street** IDPH LICENSE NO: **100-11093**

INFORMATION FROM PREVIOUS INSPECTION

HOMOGENEOUS AREA: **09**
MATERIAL DESCRIPTION: **Tan Linoleum - ABATED**
HISTORICAL AHERA DAMAGE CATEGORY
HISTORICAL DAMAGE REASON:
HISTORICAL RESPONSE ACTION:
ASBESTOS TYPE: **Abated** FRIABLE:

RESULTS OF REINSPECTION AND REASSESSMENT

This homogeneous area was reinspected and reassessed in accordance with Section 763.85 and 763.88 of AHERA and it's condition HAS NOT CHANGED when compared to the conditions of the last AHERA reinspection.

The current AHERA DAMAGE CATEGORY is determined to be .

DAMAGE REASON:

DISTURBANCE POTENTIAL:

MATERIAL LOCATION: **Vestibule of Room 236**

MATERIAL QUANTITY:

MATERIAL UNITS:

DAMAGE QUANTITY:

DAMAGE UNITS:

COMMENTS: **Abated**

Inspector's Signature:



Date: **03/15/2013**

Chicago Public Schools

GSG Consultants, Inc.
2013 AHERA REINSPECTION

Management Planner Review Form

LEA NAME: **Chicago Public Schools** UNIT NUMBER: **22561** BUILDING ID: **2640**
CITY/STATE: **Chicago, Illinois** MANAGEMENT PLANNER: **Jigar Shah**
SCHOOL NAME: **Carpenter School** REVIEW DATE: **4/15/2013**
ADDRESS: **1250 W. Erie Street** IDPH LICENSE NO: **100-11093**

HOMOGENEOUS AREA: **09**

MATERIAL DESCRIPTION: **Tan Linoleum - ABATED**

MATERIAL LOCATION: **Vestibule of Room 236**

MATERIAL QUANTITY:

MATERIAL UNITS:

DAMAGE QUANTITY:

DAMAGE UNITS:

In accordance with Sections 763.88 and 763.90 of the Asbestos Hazard Emergency Response Act (AHERA) the LEA must select a management planner to review the results of the inspection and assessment and recommend appropriate response actions. The original inspection of the above identified homogeneous area has been reviewed in accordance with Sections 763.88 and 763.90 with the following recommendations.

The RESPONSE ACTION recommendation is:

Comments:

Management Planner's Signature: _____

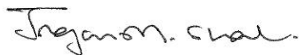

Date: **04/15/2013**

Chicago Public Schools

GSG Consultants, Inc.
2013 AHERA REINSPECTION

Inspector Assessment Form (REASSESSMENT)

LEA NAME: **Chicago Public Schools** UNIT NUMBER: **22561** BUIDLING ID: **2640**
CITY/STATE: **Chicago, Illinois** AHERA INSPECTOR: **David Avila**
SCHOOL NAME: **Carpenter School** INSPECTION DATE: **3/15/2013**
ADDRESS: **1250 W. Erie Street** IDPH LICENSE NO: **100-11093**

INFORMATION FROM PREVIOUS INSPECTION

HOMOGENEOUS AREA: **10**
MATERIAL DESCRIPTION: **Tan Linoleum Mastic - ABATED**
HISTORICAL AHERA DAMAGE CATEGORY
HISTORICAL DAMAGE REASON:
HISTORICAL RESPONSE ACTION:
ASBESTOS TYPE: **Abated** FRIABLE:

RESULTS OF REINSPECTION AND REASSESSMENT

This homogeneous area was reinspected and reassessed in accordance with Section 763.85 and 763.88 of AHERA and it's condition HAS NOT CHANGED when compared to the conditions of the last AHERA reinspection.

The current AHERA DAMAGE CATEGORY is determined to be .

DAMAGE REASON:

DISTURBANCE POTENTIAL:

MATERIAL LOCATION: **Vestibule of Room 236**

MATERIAL QUANTITY:

MATERIAL UNITS:

DAMAGE QUANTITY:

DAMAGE UNITS:

COMMENTS: **Abated**

Inspector's Signature:



Date: **03/15/2013**

Chicago Public Schools

GSG Consultants, Inc.
2013 AHERA REINSPECTION

Management Planner Review Form

LEA NAME: **Chicago Public Schools** UNIT NUMBER: **22561** BUILDING ID: **2640**
CITY/STATE: **Chicago, Illinois** MANAGEMENT PLANNER: **Jigar Shah**
SCHOOL NAME: **Carpenter School** REVIEW DATE: **4/15/2013**
ADDRESS: **1250 W. Erie Street** IDPH LICENSE NO: **100-11093**

HOMOGENEOUS AREA: **10**

MATERIAL DESCRIPTION: **Tan Linoleum Mastic - ABATED**

MATERIAL LOCATION: **Vestibule of Room 236**

MATERIAL QUANTITY:

MATERIAL UNITS:

DAMAGE QUANTITY:

DAMAGE UNITS:

In accordance with Sections 763.88 and 763.90 of the Asbestos Hazard Emergency Response Act (AHERA) the LEA must select a management planner to review the results of the inspection and assessment and recommend appropriate response actions. The original inspection of the above identified homogeneous area has been reviewed in accordance with Sections 763.88 and 763.90 with the following recommendations.

The RESPONSE ACTION recommendation is:

Comments:

Management Planner's Signature:  Date: **04/15/2013**

Chicago Public Schools

GSG Consultants, Inc.
2013 AHERA REINSPECTION

Inspector Assessment Form (REASSESSMENT)

LEA NAME: **Chicago Public Schools** UNIT NUMBER: **22561** BUIDLING ID: **2640**
CITY/STATE: **Chicago, Illinois** AHERA INSPECTOR: **David Avila**
SCHOOL NAME: **Carpenter School** INSPECTION DATE: **3/15/2013**
ADDRESS: **1250 W. Erie Street** IDPH LICENSE NO: **100-11093**

INFORMATION FROM PREVIOUS INSPECTION

HOMOGENEOUS AREA: **11**
MATERIAL DESCRIPTION: **Hard Coat Plaster**
HISTORICAL AHERA DAMAGE CATEGORY **6**
HISTORICAL DAMAGE REASON:
HISTORICAL RESPONSE ACTION:
ASBESTOS TYPE: **Assumed** FRIABLE: **No**

RESULTS OF REINSPECTION AND REASSESSMENT

This homogeneous area was reinspected and reassessed in accordance with Section 763.85 and 763.88 of AHERA and it's condition HAS NOT CHANGED when compared to the conditions of the last AHERA reinspection.

The current AHERA DAMAGE CATEGORY is determined to be **6. ACBM with the potential for damage**

DAMAGE REASON:

DISTURBANCE POTENTIAL: **LOW**
MATERIAL LOCATION: **Throughout**
MATERIAL QUANTITY: **25000** MATERIAL UNITS: **SF**
DAMAGE QUANTITY: DAMAGE UNITS: **SF**

COMMENTS:

Inspector's Signature: _____



Date: **03/15/2013**

Chicago Public Schools

GSG Consultants, Inc.
2013 AHERA REINSPECTION

Management Planner Review Form

LEA NAME: **Chicago Public Schools** UNIT NUMBER: **22561** BUIDLING ID: **2640**
CITY/STATE: **Chicago, Illinois** MANAGEMENT PLANNER: **Jigar Shah**
SCHOOL NAME: **Carpenter School** REVIEW DATE: **4/15/2013**
ADDRESS: **1250 W. Erie Street** IDPH LICENSE NO: **100-11093**

HOMOGENEOUS AREA: **11**
MATERIAL DESCRIPTION: **Hard Coat Plaster**
MATERIAL LOCATION: **Throughout**
MATERIAL QUANTITY: **25000** MATERIAL UNITS: **SF**
DAMAGE QUANTITY: **0** DAMAGE UNITS: **SF**

In accordance with Sections 763.88 and 763.90 of the Asbestos Hazard Emergency Response Act (AHERA) the LEA must select a management planner to review the results of the inspection and assessment and recommend appropriate response actions. The original inspection of the above identified homogeneous area has been reviewed in accordance with Sections 763.88 and 763.90 with the following recommendations.

The RESPONSE ACTION recommendation is:

Comments:

Management Planner's Signature:  Date: **04/15/2013**

Chicago Public Schools

GSG Consultants, Inc.
2013 AHERA REINSPECTION

Inspector Assessment Form (REASSESSMENT)

LEA NAME: **Chicago Public Schools** UNIT NUMBER: **22561** BUIDLING ID: **2640**
CITY/STATE: **Chicago, Illinois** AHERA INSPECTOR: **David Avila**
SCHOOL NAME: **Carpenter School** INSPECTION DATE: **3/15/2013**
ADDRESS: **1250 W. Erie Street** IDPH LICENSE NO: **100-11093**

INFORMATION FROM PREVIOUS INSPECTION

HOMOGENEOUS AREA: **12**
MATERIAL DESCRIPTION: **9x9 Tan w/White Streaks VFT**
HISTORICAL AHERA DAMAGE CATEGORY **6 ACBM with the potential for damage**
HISTORICAL DAMAGE REASON:
HISTORICAL RESPONSE ACTION: **Operations and Maintenance**
ASBESTOS TYPE: **Chrysotile** FRIABLE: **No**

RESULTS OF REINSPECTION AND REASSESSMENT

This homogeneous area was reinspected and reassessed in accordance with Section 763.85 and 763.88 of AHERA and it's condition HAS NOT CHANGED when compared to the conditions of the last AHERA reinspection.

The current AHERA DAMAGE CATEGORY is determined to be **6. ACBM with the potential for damage**

DAMAGE REASON:

DISTURBANCE POTENTIAL: **LOW**
MATERIAL LOCATION: **1st Floor East Corridor**
MATERIAL QUANTITY: **30** MATERIAL UNITS: **SF**
DAMAGE QUANTITY: DAMAGE UNITS: **SF**

COMMENTS:

Inspector's Signature:



Date: **03/15/2013**

Chicago Public Schools

GSG Consultants, Inc.
2013 AHERA REINSPECTION

Management Planner Review Form

LEA NAME: **Chicago Public Schools** UNIT NUMBER: **22561** BUIDLING ID: **2640**
CITY/STATE: **Chicago, Illinois** MANAGEMENT PLANNER: **Jigar Shah**
SCHOOL NAME: **Carpenter School** REVIEW DATE: **4/15/2013**
ADDRESS: **1250 W. Erie Street** IDPH LICENSE NO: **100-11093**

HOMOGENEOUS AREA: **12**
MATERIAL DESCRIPTION: **9x9 Tan w/White Streaks VFT**
MATERIAL LOCATION: **1st Floor East Corridor**
MATERIAL QUANTITY: **30** MATERIAL UNITS: **SF**
DAMAGE QUANTITY: **0** DAMAGE UNITS: **SF**

In accordance with Sections 763.88 and 763.90 of the Asbestos Hazard Emergency Response Act (AHERA) the LEA must select a management planner to review the results of the inspection and assessment and recommend appropriate response actions. The original inspection of the above identified homogeneous area has been reviewed in accordance with Sections 763.88 and 763.90 with the following recommendations.

The RESPONSE ACTION recommendation is:

Operations and Maintenance

Comments:

Management Planner's Signature: _____



Date: **04/15/2013**

Chicago Public Schools

GSG Consultants, Inc.
2013 AHERA REINSPECTION

Inspector Assessment Form (REASSESSMENT)

LEA NAME: **Chicago Public Schools** UNIT NUMBER: **22561** BUIDLING ID: **2640**
CITY/STATE: **Chicago, Illinois** AHERA INSPECTOR: **David Avila**
SCHOOL NAME: **Carpenter School** INSPECTION DATE: **3/15/2013**
ADDRESS: **1250 W. Erie Street** IDPH LICENSE NO: **100-11093**

INFORMATION FROM PREVIOUS INSPECTION

HOMOGENEOUS AREA: **13**
MATERIAL DESCRIPTION: **9x9 Tan w/White Streaks VFT Mastic**
HISTORICAL AHERA DAMAGE CATEGORY **6 ACBM with the potential for damage**
HISTORICAL DAMAGE REASON:
HISTORICAL RESPONSE ACTION: **Operations and Maintenance**
ASBESTOS TYPE: **Chrysotile** FRIABLE: **No**

RESULTS OF REINSPECTION AND REASSESSMENT

This homogeneous area was reinspected and reassessed in accordance with Section 763.85 and 763.88 of AHERA and it's condition HAS NOT CHANGED when compared to the conditions of the last AHERA reinspection.

The current AHERA DAMAGE CATEGORY is determined to be **6. ACBM with the potential for damage**

DAMAGE REASON:

DISTURBANCE POTENTIAL: **LOW**
MATERIAL LOCATION: **1st Floor East Corridor**
MATERIAL QUANTITY: **30** MATERIAL UNITS: **SF**
DAMAGE QUANTITY: DAMAGE UNITS: **SF**

COMMENTS:

Inspector's Signature:



Date: **03/15/2013**

Chicago Public Schools

GSG Consultants, Inc.
2013 AHERA REINSPECTION

Management Planner Review Form

LEA NAME: **Chicago Public Schools** UNIT NUMBER: **22561** BUIDLING ID: **2640**
CITY/STATE: **Chicago, Illinois** MANAGEMENT PLANNER: **Jigar Shah**
SCHOOL NAME: **Carpenter School** REVIEW DATE: **4/15/2013**
ADDRESS: **1250 W. Erie Street** IDPH LICENSE NO: **100-11093**

HOMOGENEOUS AREA: **13**
MATERIAL DESCRIPTION: **9x9 Tan w/White Streaks VFT Mastic**
MATERIAL LOCATION: **1st Floor East Corridor**
MATERIAL QUANTITY: **30** MATERIAL UNITS: **SF**
DAMAGE QUANTITY: **0** DAMAGE UNITS: **SF**

In accordance with Sections 763.88 and 763.90 of the Asbestos Hazard Emergency Response Act (AHERA) the LEA must select a management planner to review the results of the inspection and assessment and recommend appropriate response actions. The original inspection of the above identified homogeneous area has been reviewed in accordance with Sections 763.88 and 763.90 with the following recommendations.

The RESPONSE ACTION recommendation is:

Operations and Maintenance

Comments:

Management Planner's Signature: _____

Jigar Shah

Date: **04/15/2013**

Chicago Public Schools

GSG Consultants, Inc.
2013 AHERA REINSPECTION

Inspector Assessment Form (REASSESSMENT)

LEA NAME: **Chicago Public Schools** UNIT NUMBER: **22561** BUIDLING ID: **2640**
CITY/STATE: **Chicago, Illinois** AHERA INSPECTOR: **David Avila**
SCHOOL NAME: **Carpenter School** INSPECTION DATE: **3/15/2013**
ADDRESS: **1250 W. Erie Street** IDPH LICENSE NO: **100-11093**

INFORMATION FROM PREVIOUS INSPECTION

HOMOGENEOUS AREA: **14**
MATERIAL DESCRIPTION: **12x12 Brown VFT Mastic**
HISTORICAL AHERA DAMAGE CATEGORY **6 ACBM with the potential for damage**
HISTORICAL DAMAGE REASON:
HISTORICAL RESPONSE ACTION: **Operations and Maintenance**
ASBESTOS TYPE: **Chrysotile** FRIABLE: **No**

RESULTS OF REINSPECTION AND REASSESSMENT

This homogeneous area was reinspected and reassessed in accordance with Section 763.85 and 763.88 of AHERA and it's condition HAS NOT CHANGED when compared to the conditions of the last AHERA reinspection.

The current AHERA DAMAGE CATEGORY is determined to be **6. ACBM with the potential for damage**

DAMAGE REASON:

DISTURBANCE POTENTIAL: **LOW**
MATERIAL LOCATION: **Rooms 1118, 1120 & MDF Room**
MATERIAL QUANTITY: **700** MATERIAL UNITS: **SF**
DAMAGE QUANTITY: DAMAGE UNITS: **SF**

COMMENTS:

Inspector's Signature: _____



Date: 03/15/2013

Chicago Public Schools

GSG Consultants, Inc.
2013 AHERA REINSPECTION

Management Planner Review Form

LEA NAME: **Chicago Public Schools** UNIT NUMBER: **22561** BUILDING ID: **2640**
CITY/STATE: **Chicago, Illinois** MANAGEMENT PLANNER: **Jigar Shah**
SCHOOL NAME: **Carpenter School** REVIEW DATE: **4/15/2013**
ADDRESS: **1250 W. Erie Street** IDPH LICENSE NO: **100-11093**

HOMOGENEOUS AREA: **14**
MATERIAL DESCRIPTION: **12x12 Brown VFT Mastic**
MATERIAL LOCATION: **Rooms 1118, 1120 & MDF Room**
MATERIAL QUANTITY: **700** MATERIAL UNITS: **SF**
DAMAGE QUANTITY: **0** DAMAGE UNITS: **SF**

In accordance with Sections 763.88 and 763.90 of the Asbestos Hazard Emergency Response Act (AHERA) the LEA must select a management planner to review the results of the inspection and assessment and recommend appropriate response actions. The original inspection of the above identified homogeneous area has been reviewed in accordance with Sections 763.88 and 763.90 with the following recommendations.

The RESPONSE ACTION recommendation is:

Operations and Maintenance

Comments:

Management Planner's Signature: _____

Jigar Shah

Date: **04/15/2013**

Chicago Public Schools

GSG Consultants, Inc.
2013 AHERA REINSPECTION

Inspector Assessment Form (REASSESSMENT)

LEA NAME: Chicago Public Schools UNIT NUMBER: 22561 BUIDLING ID: 2640
CITY/STATE: Chicago, Illinois AHERA INSPECTOR: David Avila
SCHOOL NAME: Carpenter School INSPECTION DATE: 3/15/2013
ADDRESS: 1250 W. Erie Street IDPH LICENSE NO: 100-11093

INFORMATION FROM PREVIOUS INSPECTION

HOMOGENEOUS AREA: 14A
MATERIAL DESCRIPTION: 12x12 Brown VFT
HISTORICAL AHERA DAMAGE CATEGORY 6
HISTORICAL DAMAGE REASON:
HISTORICAL RESPONSE ACTION:
ASBESTOS TYPE: Assumed FRIABLE: No

RESULTS OF REINSPECTION AND REASSESSMENT

This homogeneous area was reinspected and reassessed in accordance with Section 763.85 and 763.88 of AHERA and it's condition HAS NOT CHANGED when compared to the conditions of the last AHERA reinspection.

The current AHERA DAMAGE CATEGORY is determined to be **6. ACBM with the potential for damage**

DAMAGE REASON:

DISTURBANCE POTENTIAL: MODERATE
MATERIAL LOCATION: Rooms 1118, 1120 & MDF Room
MATERIAL QUANTITY: 700 MATERIAL UNITS: SF
DAMAGE QUANTITY: DAMAGE UNITS: SF
COMMENTS:

Inspector's Signature:



Date: 03/15/2013

Chicago Public Schools

GSG Consultants, Inc.
2013 AHERA REINSPECTION

Management Planner Review Form

LEA NAME: **Chicago Public Schools** UNIT NUMBER: **22561** BUIDLING ID: **2640**
CITY/STATE: **Chicago, Illinois** MANAGEMENT PLANNER: **Jigar Shah**
SCHOOL NAME: **Carpenter School** REVIEW DATE: **4/15/2013**
ADDRESS: **1250 W. Erie Street** IDPH LICENSE NO: **100-11093**

HOMOGENEOUS AREA: **14A**
MATERIAL DESCRIPTION: **12x12 Brown VFT**
MATERIAL LOCATION: **Rooms 1118, 1120 & MDF Room**
MATERIAL QUANTITY: **700** MATERIAL UNITS: **SF**
DAMAGE QUANTITY: **0** DAMAGE UNITS: **SF**

In accordance with Sections 763.88 and 763.90 of the Asbestos Hazard Emergency Response Act (AHERA) the LEA must select a management planner to review the results of the inspection and assessment and recommend appropriate response actions. The original inspection of the above identified homogeneous area has been reviewed in accordance with Sections 763.88 and 763.90 with the following recommendations.

The RESPONSE ACTION recommendation is:

Comments:

Management Planner's Signature: _____

Jigar Shah

Date: 04/15/2013

Chicago Public Schools

GSG Consultants, Inc.
2013 AHERA REINSPECTION

Inspector Assessment Form (REASSESSMENT)

LEA NAME: **Chicago Public Schools** UNIT NUMBER: **22561** BUIDLING ID: **2640**
CITY/STATE: **Chicago, Illinois** AHERA INSPECTOR: **David Avila**
SCHOOL NAME: **Carpenter School** INSPECTION DATE: **3/15/2013**
ADDRESS: **1250 W. Erie Street** IDPH LICENSE NO: **100-11093**

INFORMATION FROM PREVIOUS INSPECTION

HOMOGENEOUS AREA: **15**
MATERIAL DESCRIPTION: **12x12 Off-white w/tan streaks VFT Mastic**
HISTORICAL AHERA DAMAGE CATEGORY **6 ACBM with the potential for damage**
HISTORICAL DAMAGE REASON:
HISTORICAL RESPONSE ACTION: **Operations and Maintenance**
ASBESTOS TYPE: **Chrysotile** FRIABLE: **No**

RESULTS OF REINSPECTION AND REASSESSMENT

This homogeneous area was reinspected and reassessed in accordance with Section 763.85 and 763.88 of AHERA and it's condition HAS NOT CHANGED when compared to the conditions of the last AHERA reinspection.

The current AHERA DAMAGE CATEGORY is determined to be **6. ACBM with the potential for damage**

DAMAGE REASON:

DISTURBANCE POTENTIAL: **LOW**
MATERIAL LOCATION: **Gym**
MATERIAL QUANTITY: **500** MATERIAL UNITS: **SF**
DAMAGE QUANTITY: DAMAGE UNITS: **SF**
COMMENTS: **(Lunchroom (128) abated)**

Inspector's Signature: _____



Date: 03/15/2013

Chicago Public Schools

GSG Consultants, Inc.
2013 AHERA REINSPECTION

Management Planner Review Form

LEA NAME: **Chicago Public Schools** UNIT NUMBER: **22561** BUILDING ID: **2640**
CITY/STATE: **Chicago, Illinois** MANAGEMENT PLANNER: **Jigar Shah**
SCHOOL NAME: **Carpenter School** REVIEW DATE: **4/15/2013**
ADDRESS: **1250 W. Erie Street** IDPH LICENSE NO: **100-11093**

HOMOGENEOUS AREA: **15**
MATERIAL DESCRIPTION: **12x12 Off-white w/tan streaks VFT Mastic**
MATERIAL LOCATION: **Gym**
MATERIAL QUANTITY: **500** MATERIAL UNITS: **SF**
DAMAGE QUANTITY: **0** DAMAGE UNITS: **SF**

In accordance with Sections 763.88 and 763.90 of the Asbestos Hazard Emergency Response Act (AHERA) the LEA must select a management planner to review the results of the inspection and assessment and recommend appropriate response actions. The original inspection of the above identified homogeneous area has been reviewed in accordance with Sections 763.88 and 763.90 with the following recommendations.

The RESPONSE ACTION recommendation is:

Operations and Maintenance

Comments:

Management Planner's Signature: _____

Jigar Shah

Date: 04/15/2013

Chicago Public Schools

GSG Consultants, Inc.
2013 AHERA REINSPECTION

Inspector Assessment Form (REASSESSMENT)

LEA NAME: **Chicago Public Schools** UNIT NUMBER: **22561** BUIDLING ID: **2640**
CITY/STATE: **Chicago, Illinois** AHERA INSPECTOR: **David Avila**
SCHOOL NAME: **Carpenter School** INSPECTION DATE: **3/15/2013**
ADDRESS: **1250 W. Erie Street** IDPH LICENSE NO: **100-11093**

INFORMATION FROM PREVIOUS INSPECTION

HOMOGENEOUS AREA: **18**
MATERIAL DESCRIPTION: **12x12 Off-white w/ tan streaks VFT**
HISTORICAL AHERA DAMAGE CATEGORY **6 ACBM with the potential for damage**
HISTORICAL DAMAGE REASON:
HISTORICAL RESPONSE ACTION: **Operations and Maintenance**
ASBESTOS TYPE: **Assumed** FRIABLE: **No**

RESULTS OF REINSPECTION AND REASSESSMENT

This homogeneous area was reinspected and reassessed in accordance with Section 763.85 and 763.88 of AHERA and it's condition HAS NOT CHANGED when compared to the conditions of the last AHERA reinspection.

The current AHERA DAMAGE CATEGORY is determined to be **6. ACBM with the potential for damage**

DAMAGE REASON:

DISTURBANCE POTENTIAL: **MODERATE**
MATERIAL LOCATION: **Gym**
MATERIAL QUANTITY: **500** MATERIAL UNITS: **SF**
DAMAGE QUANTITY: DAMAGE UNITS: **SF**
COMMENTS: **Lunchroom (128) abated**

Inspector's Signature: _____



Date: 03/15/2013

Chicago Public Schools

GSG Consultants, Inc.
2013 AHERA REINSPECTION

Management Planner Review Form

LEA NAME: **Chicago Public Schools** UNIT NUMBER: **22561** BUIDLING ID: **2640**
CITY/STATE: **Chicago, Illinois** MANAGEMENT PLANNER: **Jigar Shah**
SCHOOL NAME: **Carpenter School** REVIEW DATE: **4/15/2013**
ADDRESS: **1250 W. Erie Street** IDPH LICENSE NO: **100-11093**

HOMOGENEOUS AREA: **18**
MATERIAL DESCRIPTION: **12x12 Off-white w/ tan streaks VFT**
MATERIAL LOCATION: **Gym**
MATERIAL QUANTITY: **500** MATERIAL UNITS: **SF**
DAMAGE QUANTITY: **0** DAMAGE UNITS: **SF**

In accordance with Sections 763.88 and 763.90 of the Asbestos Hazard Emergency Response Act (AHERA) the LEA must select a management planner to review the results of the inspection and assessment and recommend appropriate response actions. The original inspection of the above identified homogeneous area has been reviewed in accordance with Sections 763.88 and 763.90 with the following recommendations.

The RESPONSE ACTION recommendation is:

Operations and Maintenance

Comments:

Management Planner's Signature: _____

Jigar Shah

Date: **04/15/2013**

Chicago Public Schools

GSG Consultants, Inc.
2013 AHERA REINSPECTION

Inspector Assessment Form (REASSESSMENT)

LEA NAME: **Chicago Public Schools** UNIT NUMBER: **22561** BUIDLING ID: **2640**
CITY/STATE: **Chicago, Illinois** AHERA INSPECTOR: **David Avila**
SCHOOL NAME: **Carpenter School** INSPECTION DATE: **3/15/2013**
ADDRESS: **1250 W. Erie Street** IDPH LICENSE NO: **100-11093**

INFORMATION FROM PREVIOUS INSPECTION

HOMOGENEOUS AREA: **1C**
MATERIAL DESCRIPTION: **Aircell Pipe Insulation**
HISTORICAL AHERA DAMAGE CATEGORY **5 ACBM with potential for significant damage**
HISTORICAL DAMAGE REASON:
HISTORICAL RESPONSE ACTION: **Operations and Maintenance**
ASBESTOS TYPE: **Chrysotile** FRIABLE: **Yes**

RESULTS OF REINSPECTION AND REASSESSMENT

This homogeneous area was reinspected and reassessed in accordance with Section 763.85 and 763.88 of AHERA and it's condition HAS NOT CHANGED when compared to the conditions of the last AHERA reinspection.

The current AHERA DAMAGE CATEGORY is determined to be **5. ACBM with potential for significant damage**

DAMAGE REASON:

DISTURBANCE POTENTIAL: **LOW**
MATERIAL LOCATION: **Unexcavated Area, Boiler Room, Fan Room, Kitchen Manager Office**
MATERIAL QUANTITY: **80** MATERIAL UNITS: **LF**
DAMAGE QUANTITY: DAMAGE UNITS: **LF**

COMMENTS:

Inspector's Signature: _____



Date: 03/15/2013

Chicago Public Schools

GSG Consultants, Inc.
2013 AHERA REINSPECTION

Management Planner Review Form

LEA NAME: **Chicago Public Schools** UNIT NUMBER: **22561** BUILDING ID: **2640**
CITY/STATE: **Chicago, Illinois** MANAGEMENT PLANNER: **Jigar Shah**
SCHOOL NAME: **Carpenter School** REVIEW DATE: **4/15/2013**
ADDRESS: **1250 W. Erie Street** IDPH LICENSE NO: **100-11093**

HOMOGENEOUS AREA: **1C**
MATERIAL DESCRIPTION: **Aircell Pipe Insulation**
MATERIAL LOCATION: **Unexcavated Area, Boiler Room, Fan Room, Kitchen Manager Office**
MATERIAL QUANTITY: **80** MATERIAL UNITS: **LF**
DAMAGE QUANTITY: **0** DAMAGE UNITS: **LF**

In accordance with Sections 763.88 and 763.90 of the Asbestos Hazard Emergency Response Act (AHERA) the LEA must select a management planner to review the results of the inspection and assessment and recommend appropriate response actions. The original inspection of the above identified homogeneous area has been reviewed in accordance with Sections 763.88 and 763.90 with the following recommendations.

The RESPONSE ACTION recommendation is:

Operations and Maintenance

Comments:

Management Planner's Signature: _____

Jigar Shah

Date: **04/15/2013**

Chicago Public Schools

GSG Consultants, Inc.
2013 AHERA REINSPECTION

Inspector Assessment Form (REASSESSMENT)

LEA NAME: **Chicago Public Schools** UNIT NUMBER: **22561** BUIDLING ID: **2640**
CITY/STATE: **Chicago, Illinois** AHERA INSPECTOR: **David Avila**
SCHOOL NAME: **Carpenter School** INSPECTION DATE: **3/15/2013**
ADDRESS: **1250 W. Erie Street** IDPH LICENSE NO: **100-11093**

INFORMATION FROM PREVIOUS INSPECTION

HOMOGENEOUS AREA: **21**
MATERIAL DESCRIPTION: **1x1 Ceiling Tile**
HISTORICAL AHERA DAMAGE CATEGORY **6**
HISTORICAL DAMAGE REASON:
HISTORICAL RESPONSE ACTION:
ASBESTOS TYPE: **Assumed** FRIABLE: **No**

RESULTS OF REINSPECTION AND REASSESSMENT

This homogeneous area was reinspected and reassessed in accordance with Section 763.85 and 763.88 of AHERA and it's condition HAS NOT CHANGED when compared to the conditions of the last AHERA reinspection.

The current AHERA DAMAGE CATEGORY is determined to be **6. ACBM with the potential for damage**

DAMAGE REASON:

DISTURBANCE POTENTIAL: **LOW**

MATERIAL LOCATION: **Lunchroom (1031), Kitchen and 1st Floor Corridor**

MATERIAL QUANTITY: **1000**

MATERIAL UNITS: **SF**

DAMAGE QUANTITY:

DAMAGE UNITS: **SF**

COMMENTS: **Rooms 236, 118, 120 Not Observed**

Inspector's Signature:



Date: **03/15/2013**

Chicago Public Schools

GSG Consultants, Inc.

2013 AHERA REINSPECTION

Management Planner Review Form

LEA NAME: **Chicago Public Schools** UNIT NUMBER: **22561** BUILDING ID: **2640**
CITY/STATE: **Chicago, Illinois** MANAGEMENT PLANNER: **Jigar Shah**
SCHOOL NAME: **Carpenter School** REVIEW DATE: **4/15/2013**
ADDRESS: **1250 W. Erie Street** IDPH LICENSE NO: **100-11093**

HOMOGENEOUS AREA: **21**

MATERIAL DESCRIPTION: **1x1 Ceiling Tile**

MATERIAL LOCATION: **Lunchroom (1031), Kitchen and 1st Floor Corridor**

MATERIAL QUANTITY: **1000**

MATERIAL UNITS: **SF**

DAMAGE QUANTITY: **0**

DAMAGE UNITS: **SF**

In accordance with Sections 763.88 and 763.90 of the Asbestos Hazard Emergency Response Act (AHERA) the LEA must select a management planner to review the results of the inspection and assessment and recommend appropriate response actions. The original inspection of the above identified homogeneous area has been reviewed in accordance with Sections 763.88 and 763.90 with the following recommendations.

The RESPONSE ACTION recommendation is:

Comments:

Management Planner's Signature: _____



Date: 04/15/2013

Chicago Public Schools

GSG Consultants, Inc.
2013 AHERA REINSPECTION

Inspector Assessment Form (REASSESSMENT)

LEA NAME: Chicago Public Schools UNIT NUMBER: 22561 BUIDLING ID: 2640
CITY/STATE: Chicago, Illinois AHERA INSPECTOR: David Avila
SCHOOL NAME: Carpenter School INSPECTION DATE: 3/15/2013
ADDRESS: 1250 W. Erie Street IDPH LICENSE NO: 100-11093

INFORMATION FROM PREVIOUS INSPECTION

HOMOGENEOUS AREA: 22
MATERIAL DESCRIPTION: 12x12 Tan w/ Tan Spots VFT
HISTORICAL AHERA DAMAGE CATEGORY 6
HISTORICAL DAMAGE REASON:
HISTORICAL RESPONSE ACTION:
ASBESTOS TYPE: Assumed FRIABLE:

RESULTS OF REINSPECTION AND REASSESSMENT

This homogeneous area was reinspected and reassessed in accordance with Section 763.85 and 763.88 of AHERA and it's condition HAS NOT CHANGED when compared to the conditions of the last AHERA reinspection.

The current AHERA DAMAGE CATEGORY is determined to be **6. ACBM with the potential for damage**

DAMAGE REASON:

DISTURBANCE POTENTIAL: MODERATE
MATERIAL LOCATION: Rooms 2017, 2001, 1012 and West (N-S) Corridor
MATERIAL QUANTITY: 3200 MATERIAL UNITS: SF
DAMAGE QUANTITY: DAMAGE UNITS: SF
COMMENTS: Rooms 1008, 1018, 1020 abated

Inspector's Signature:



Date: 03/15/2013

Chicago Public Schools

GSG Consultants, Inc.
2013 AHERA REINSPECTION

Management Planner Review Form

LEA NAME: **Chicago Public Schools** UNIT NUMBER: **22561** BUIDLING ID: **2640**
CITY/STATE: **Chicago, Illinois** MANAGEMENT PLANNER: **Jigar Shah**
SCHOOL NAME: **Carpenter School** REVIEW DATE: **4/15/2013**
ADDRESS: **1250 W. Erie Street** IDPH LICENSE NO: **100-11093**

HOMOGENEOUS AREA: **22**
MATERIAL DESCRIPTION: **12x12 Tan w/ Tan Spots VFT**
MATERIAL LOCATION: **Rooms 2017, 2001, 1012 and West (N-S) Corridor**
MATERIAL QUANTITY: **3200** MATERIAL UNITS: **SF**
DAMAGE QUANTITY: **0** DAMAGE UNITS: **SF**

In accordance with Sections 763.88 and 763.90 of the Asbestos Hazard Emergency Response Act (AHERA) the LEA must select a management planner to review the results of the inspection and assessment and recommend appropriate response actions. The original inspection of the above identified homogeneous area has been reviewed in accordance with Sections 763.88 and 763.90 with the following recommendations.

The RESPONSE ACTION recommendation is:

Comments:

Management Planner's Signature:  Date: 04/15/2013

Chicago Public Schools

GSG Consultants, Inc.
2013 AHERA REINSPECTION

Inspector Assessment Form (REASSESSMENT)

LEA NAME: **Chicago Public Schools** UNIT NUMBER: **22561** BUIDLING ID: **2640**
CITY/STATE: **Chicago, Illinois** AHERA INSPECTOR: **David Avila**
SCHOOL NAME: **Carpenter School** INSPECTION DATE: **3/15/2013**
ADDRESS: **1250 W. Erie Street** IDPH LICENSE NO: **100-11093**

INFORMATION FROM PREVIOUS INSPECTION

HOMOGENEOUS AREA: **23**
MATERIAL DESCRIPTION: **12x12 Tan w/ Tan Spots VFT Mastic**
HISTORICAL AHERA DAMAGE CATEGORY **6**
HISTORICAL DAMAGE REASON:
HISTORICAL RESPONSE ACTION:
ASBESTOS TYPE: **Assumed** FRIABLE: **No**

RESULTS OF REINSPECTION AND REASSESSMENT

This homogeneous area was reinspected and reassessed in accordance with Section 763.85 and 763.88 of AHERA and it's condition HAS NOT CHANGED when compared to the conditions of the last AHERA reinspection.

The current AHERA DAMAGE CATEGORY is determined to be **6. ACBM with the potential for damage**

DAMAGE REASON:

DISTURBANCE POTENTIAL: **LOW**
MATERIAL LOCATION: **Rooms 2017, 2001, 1012 and West (N-S) Corridor**
MATERIAL QUANTITY: **3200** MATERIAL UNITS: **SF**
DAMAGE QUANTITY: DAMAGE UNITS: **SF**
COMMENTS: **Rooms 1008, 1018, 1020 abated**

Inspector's Signature: _____



Date: 03/15/2013

Chicago Public Schools

GSG Consultants, Inc.
2013 AHERA REINSPECTION

Management Planner Review Form

LEA NAME: **Chicago Public Schools** UNIT NUMBER: **22561** BUIDLING ID: **2640**
CITY/STATE: **Chicago, Illinois** MANAGEMENT PLANNER: **Jigar Shah**
SCHOOL NAME: **Carpenter School** REVIEW DATE: **4/15/2013**
ADDRESS: **1250 W. Erie Street** IDPH LICENSE NO: **100-11093**

HOMOGENEOUS AREA: **23**
MATERIAL DESCRIPTION: **12x12 Tan w/ Tan Spots VFT Mastic**
MATERIAL LOCATION: **Rooms 2017, 2001, 1012 and West (N-S) Corridor**
MATERIAL QUANTITY: **3200** MATERIAL UNITS: **SF**
DAMAGE QUANTITY: **0** DAMAGE UNITS: **SF**

In accordance with Sections 763.88 and 763.90 of the Asbestos Hazard Emergency Response Act (AHERA) the LEA must select a management planner to review the results of the inspection and assessment and recommend appropriate response actions. The original inspection of the above identified homogeneous area has been reviewed in accordance with Sections 763.88 and 763.90 with the following recommendations.

The RESPONSE ACTION recommendation is:

Comments:

Management Planner's Signature: _____



Date: **04/15/2013**

Chicago Public Schools

GSG Consultants, Inc.
2013 AHERA REINSPECTION

Inspector Assessment Form (REASSESSMENT)

LEA NAME: **Chicago Public Schools** UNIT NUMBER: **22561** BUIDLING ID: **2640**
CITY/STATE: **Chicago, Illinois** AHERA INSPECTOR: **David Avila**
SCHOOL NAME: **Carpenter School** INSPECTION DATE: **3/15/2013**
ADDRESS: **1250 W. Erie Street** IDPH LICENSE NO: **100-11093**

INFORMATION FROM PREVIOUS INSPECTION

HOMOGENEOUS AREA: **24**
MATERIAL DESCRIPTION: **12x12 Cream VFT (Not Observed)**
HISTORICAL AHERA DAMAGE CATEGORY
HISTORICAL DAMAGE REASON:
HISTORICAL RESPONSE ACTION:
ASBESTOS TYPE: **Crocidolite** FRIABLE:

RESULTS OF REINSPECTION AND REASSESSMENT

This homogeneous area was reinspected and reassessed in accordance with Section 763.85 and 763.88 of AHERA and it's condition HAS NOT CHANGED when compared to the conditions of the last AHERA reinspection.

The current AHERA DAMAGE CATEGORY is determined to be .

DAMAGE REASON:

DISTURBANCE POTENTIAL:

MATERIAL LOCATION: **Room 217**

MATERIAL QUANTITY:

MATERIAL UNITS:

DAMAGE QUANTITY:

DAMAGE UNITS:

COMMENTS: **Not Observed**

Inspector's Signature:



Date: **03/15/2013**

Chicago Public Schools

GSG Consultants, Inc. 2013 AHERA REINSPECTION

Management Planner Review Form

LEA NAME: **Chicago Public Schools** UNIT NUMBER: **22561** BUIDLING ID: **2640**
CITY/STATE: **Chicago, Illinois** MANAGEMENT PLANNER: **Jigar Shah**
SCHOOL NAME: **Carpenter School** REVIEW DATE: **4/15/2013**
ADDRESS: **1250 W. Erie Street** IDPH LICENSE NO: **100-11093**

HOMOGENEOUS AREA: **24**
MATERIAL DESCRIPTION: **12x12 Cream VFT (Not Observed)**
MATERIAL LOCATION: **Room 217**
MATERIAL QUANTITY: MATERIAL UNITS:
DAMAGE QUANTITY: DAMAGE UNITS:

In accordance with Sections 763.88 and 763.90 of the Asbestos Hazard Emergency Response Act (AHERA) the LEA must select a management planner to review the results of the inspection and assessment and recommend appropriate response actions. The original inspection of the above identified homogeneous area has been reviewed in accordance with Sections 763.88 and 763.90 with the following recommendations.

The RESPONSE ACTION recommendation is:

Comments:

Management Planner's Signature: _____

Jigar Shah

Date: **04/15/2013**

Chicago Public Schools

GSG Consultants, Inc.
2013 AHERA REINSPECTION

Inspector Assessment Form (REASSESSMENT)

LEA NAME: **Chicago Public Schools** UNIT NUMBER: **22561** BUIDLING ID: **2640**
CITY/STATE: **Chicago, Illinois** AHERA INSPECTOR: **David Avila**
SCHOOL NAME: **Carpenter School** INSPECTION DATE: **3/15/2013**
ADDRESS: **1250 W. Erie Street** IDPH LICENSE NO: **100-11093**

INFORMATION FROM PREVIOUS INSPECTION

HOMOGENEOUS AREA: **25**
MATERIAL DESCRIPTION: **12x12 Cream VFT Mastic (Not Observed)**
HISTORICAL AHERA DAMAGE CATEGORY
HISTORICAL DAMAGE REASON:
HISTORICAL RESPONSE ACTION:
ASBESTOS TYPE: **Assumed** FRIABLE: **No**

RESULTS OF REINSPECTION AND REASSESSMENT

This homogeneous area was reinspected and reassessed in accordance with Section 763.85 and 763.88 of AHERA and it's condition HAS NOT CHANGED when compared to the conditions of the last AHERA reinspection.

The current AHERA DAMAGE CATEGORY is determined to be .

DAMAGE REASON:

DISTURBANCE POTENTIAL:

MATERIAL LOCATION: **Room 217**

MATERIAL QUANTITY:

MATERIAL UNITS:

DAMAGE QUANTITY:

DAMAGE UNITS:

COMMENTS: **Not Observed**

Inspector's Signature:



Date: **03/15/2013**

Chicago Public Schools

GSG Consultants, Inc.
2013 AHERA REINSPECTION

Management Planner Review Form

LEA NAME: **Chicago Public Schools** UNIT NUMBER: **22561** BUILDING ID: **2640**
CITY/STATE: **Chicago, Illinois** MANAGEMENT PLANNER: **Jigar Shah**
SCHOOL NAME: **Carpenter School** REVIEW DATE: **4/15/2013**
ADDRESS: **1250 W. Erie Street** IDPH LICENSE NO: **100-11093**

HOMOGENEOUS AREA: **25**

MATERIAL DESCRIPTION: **12x12 Cream VFT Mastic (Not Observed)**

MATERIAL LOCATION: **Room 217**

MATERIAL QUANTITY:

MATERIAL UNITS:

DAMAGE QUANTITY:

DAMAGE UNITS:

In accordance with Sections 763.88 and 763.90 of the Asbestos Hazard Emergency Response Act (AHERA) the LEA must select a management planner to review the results of the inspection and assessment and recommend appropriate response actions. The original inspection of the above identified homogeneous area has been reviewed in accordance with Sections 763.88 and 763.90 with the following recommendations.

The RESPONSE ACTION recommendation is:

Comments:

Management Planner's Signature: _____

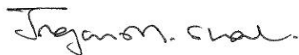

Date: **04/15/2013**

Chicago Public Schools

GSG Consultants, Inc.
2013 AHERA REINSPECTION

Inspector Assessment Form (REASSESSMENT)

LEA NAME: **Chicago Public Schools** UNIT NUMBER: **22561** BUIDLING ID: **2640**
CITY/STATE: **Chicago, Illinois** AHERA INSPECTOR: **David Avila**
SCHOOL NAME: **Carpenter School** INSPECTION DATE: **3/15/2013**
ADDRESS: **1250 W. Erie Street** IDPH LICENSE NO: **100-11093**

INFORMATION FROM PREVIOUS INSPECTION

HOMOGENEOUS AREA: **26**
MATERIAL DESCRIPTION: **12x12 Cream w/ Brown Streaks VFT**
HISTORICAL AHERA DAMAGE CATEGORY **6 ACBM with the potential for damage**
HISTORICAL DAMAGE REASON:
HISTORICAL RESPONSE ACTION: **Operations and Maintenance**
ASBESTOS TYPE: **Assumed** FRIABLE: **No**

RESULTS OF REINSPECTION AND REASSESSMENT

This homogeneous area was reinspected and reassessed in accordance with Section 763.85 and 763.88 of AHERA and it's condition HAS NOT CHANGED when compared to the conditions of the last AHERA reinspection.

The current AHERA DAMAGE CATEGORY is determined to be **6. ACBM with the potential for damage**

DAMAGE REASON:

DISTURBANCE POTENTIAL: **MODERATE**
MATERIAL LOCATION: **2nd Floor Hallway in West Hall**
MATERIAL QUANTITY: **300** MATERIAL UNITS: **SF**
DAMAGE QUANTITY: DAMAGE UNITS: **SF**
COMMENTS:

Inspector's Signature: _____



Date: 03/15/2013

Chicago Public Schools

GSG Consultants, Inc.
2013 AHERA REINSPECTION

Management Planner Review Form

LEA NAME: **Chicago Public Schools** UNIT NUMBER: **22561** BUIDLING ID: **2640**
CITY/STATE: **Chicago, Illinois** MANAGEMENT PLANNER: **Jigar Shah**
SCHOOL NAME: **Carpenter School** REVIEW DATE: **4/15/2013**
ADDRESS: **1250 W. Erie Street** IDPH LICENSE NO: **100-11093**

HOMOGENEOUS AREA: **26**
MATERIAL DESCRIPTION: **12x12 Cream w/ Brown Streaks VFT**
MATERIAL LOCATION: **2nd Floor Hallway in West Hall**
MATERIAL QUANTITY: **300** MATERIAL UNITS: **SF**
DAMAGE QUANTITY: **0** DAMAGE UNITS: **SF**

In accordance with Sections 763.88 and 763.90 of the Asbestos Hazard Emergency Response Act (AHERA) the LEA must select a management planner to review the results of the inspection and assessment and recommend appropriate response actions. The original inspection of the above identified homogeneous area has been reviewed in accordance with Sections 763.88 and 763.90 with the following recommendations.

The RESPONSE ACTION recommendation is:

Operations and Maintenance

Comments:

Management Planner's Signature: _____



Date: **04/15/2013**

Chicago Public Schools

GSG Consultants, Inc.
2013 AHERA REINSPECTION

Inspector Assessment Form (REASSESSMENT)

LEA NAME: **Chicago Public Schools** UNIT NUMBER: **22561** BUIDLING ID: **2640**
CITY/STATE: **Chicago, Illinois** AHERA INSPECTOR: **David Avila**
SCHOOL NAME: **Carpenter School** INSPECTION DATE: **3/15/2013**
ADDRESS: **1250 W. Erie Street** IDPH LICENSE NO: **100-11093**

INFORMATION FROM PREVIOUS INSPECTION

HOMOGENEOUS AREA: **27**
MATERIAL DESCRIPTION: **12x12 Cream w/ Brown Streaks VFT Mastic**
HISTORICAL AHERA DAMAGE CATEGORY **6 ACBM with the potential for damage**
HISTORICAL DAMAGE REASON:
HISTORICAL RESPONSE ACTION: **Operations and Maintenance**
ASBESTOS TYPE: **Assumed** FRIABLE: **No**

RESULTS OF REINSPECTION AND REASSESSMENT

This homogeneous area was reinspected and reassessed in accordance with Section 763.85 and 763.88 of AHERA and it's condition HAS NOT CHANGED when compared to the conditions of the last AHERA reinspection.

The current AHERA DAMAGE CATEGORY is determined to be **6. ACBM with the potential for damage**

DAMAGE REASON:

DISTURBANCE POTENTIAL: **LOW**
MATERIAL LOCATION: **2nd Floor Hallway in West Hall**
MATERIAL QUANTITY: **300** MATERIAL UNITS: **SF**
DAMAGE QUANTITY: DAMAGE UNITS: **SF**

COMMENTS:

Inspector's Signature:



Date: **03/15/2013**

Chicago Public Schools

GSG Consultants, Inc.
2013 AHERA REINSPECTION

Management Planner Review Form

LEA NAME: **Chicago Public Schools** UNIT NUMBER: **22561** BUILDING ID: **2640**
CITY/STATE: **Chicago, Illinois** MANAGEMENT PLANNER: **Jigar Shah**
SCHOOL NAME: **Carpenter School** REVIEW DATE: **4/15/2013**
ADDRESS: **1250 W. Erie Street** IDPH LICENSE NO: **100-11093**

HOMOGENEOUS AREA: **27**
MATERIAL DESCRIPTION: **12x12 Cream w/ Brown Streaks VFT Mastic**
MATERIAL LOCATION: **2nd Floor Hallway in West Hall**
MATERIAL QUANTITY: **300** MATERIAL UNITS: **SF**
DAMAGE QUANTITY: **0** DAMAGE UNITS: **SF**

In accordance with Sections 763.88 and 763.90 of the Asbestos Hazard Emergency Response Act (AHERA) the LEA must select a management planner to review the results of the inspection and assessment and recommend appropriate response actions. The original inspection of the above identified homogeneous area has been reviewed in accordance with Sections 763.88 and 763.90 with the following recommendations.

The RESPONSE ACTION recommendation is:

Operations and Maintenance

Comments:

Management Planner's Signature: _____



Date: **04/15/2013**

Chicago Public Schools

GSG Consultants, Inc.
2013 AHERA REINSPECTION

Inspector Assessment Form (REASSESSMENT)

LEA NAME: **Chicago Public Schools** UNIT NUMBER: **22561** BUIDLING ID: **2640**
CITY/STATE: **Chicago, Illinois** AHERA INSPECTOR: **David Avila**
SCHOOL NAME: **Carpenter School** INSPECTION DATE: **3/15/2013**
ADDRESS: **1250 W. Erie Street** IDPH LICENSE NO: **100-11093**

INFORMATION FROM PREVIOUS INSPECTION

HOMOGENEOUS AREA: **28**
MATERIAL DESCRIPTION: **12x12 Green VFT**
HISTORICAL AHERA DAMAGE CATEGORY **6 ACBM with the potential for damage**
HISTORICAL DAMAGE REASON:
HISTORICAL RESPONSE ACTION: **Operations and Maintenance**
ASBESTOS TYPE: **Assumed** FRIABLE: **No**

RESULTS OF REINSPECTION AND REASSESSMENT

This homogeneous area was reinspected and reassessed in accordance with Section 763.85 and 763.88 of AHERA and it's condition HAS NOT CHANGED when compared to the conditions of the last AHERA reinspection.

The current AHERA DAMAGE CATEGORY is determined to be **6. ACBM with the potential for damage**

DAMAGE REASON:

DISTURBANCE POTENTIAL: **MODERATE**

MATERIAL LOCATION: **Old Main Office Corridor**

MATERIAL QUANTITY: **250**

MATERIAL UNITS: **SF**

DAMAGE QUANTITY:

DAMAGE UNITS: **SF**

COMMENTS:

Inspector's Signature:



Date: **03/15/2013**

Chicago Public Schools

GSG Consultants, Inc.
2013 AHERA REINSPECTION

Management Planner Review Form

LEA NAME: **Chicago Public Schools** UNIT NUMBER: **22561** BUILDING ID: **2640**
CITY/STATE: **Chicago, Illinois** MANAGEMENT PLANNER: **Jigar Shah**
SCHOOL NAME: **Carpenter School** REVIEW DATE: **4/15/2013**
ADDRESS: **1250 W. Erie Street** IDPH LICENSE NO: **100-11093**

HOMOGENEOUS AREA: **28**
MATERIAL DESCRIPTION: **12x12 Green VFT**
MATERIAL LOCATION: **Old Main Office Corridor**
MATERIAL QUANTITY: **250** MATERIAL UNITS: **SF**
DAMAGE QUANTITY: **0** DAMAGE UNITS: **SF**

In accordance with Sections 763.88 and 763.90 of the Asbestos Hazard Emergency Response Act (AHERA) the LEA must select a management planner to review the results of the inspection and assessment and recommend appropriate response actions. The original inspection of the above identified homogeneous area has been reviewed in accordance with Sections 763.88 and 763.90 with the following recommendations.

The RESPONSE ACTION recommendation is:

Operations and Maintenance

Comments:

Management Planner's Signature:  Date: 04/15/2013

Chicago Public Schools

GSG Consultants, Inc.
2013 AHERA REINSPECTION

Inspector Assessment Form (REASSESSMENT)

LEA NAME: **Chicago Public Schools** UNIT NUMBER: **22561** BUIDLING ID: **2640**
CITY/STATE: **Chicago, Illinois** AHERA INSPECTOR: **David Avila**
SCHOOL NAME: **Carpenter School** INSPECTION DATE: **3/15/2013**
ADDRESS: **1250 W. Erie Street** IDPH LICENSE NO: **100-11093**

INFORMATION FROM PREVIOUS INSPECTION

HOMOGENEOUS AREA: **29**
MATERIAL DESCRIPTION: **12x12 Green VFT Mastic**
HISTORICAL AHERA DAMAGE CATEGORY **6 ACBM with the potential for damage**
HISTORICAL DAMAGE REASON:
HISTORICAL RESPONSE ACTION: **Operations and Maintenance**
ASBESTOS TYPE: **Assumed** FRIABLE: **No**

RESULTS OF REINSPECTION AND REASSESSMENT

This homogeneous area was reinspected and reassessed in accordance with Section 763.85 and 763.88 of AHERA and it's condition HAS NOT CHANGED when compared to the conditions of the last AHERA reinspection.

The current AHERA DAMAGE CATEGORY is determined to be **6. ACBM with the potential for damage**

DAMAGE REASON:

DISTURBANCE POTENTIAL: **LOW**
MATERIAL LOCATION: **Old Main Office Corridor**
MATERIAL QUANTITY: **250** MATERIAL UNITS: **SF**
DAMAGE QUANTITY: DAMAGE UNITS: **SF**

COMMENTS:

Inspector's Signature: _____



Date: 03/15/2013

Chicago Public Schools

GSG Consultants, Inc.
2013 AHERA REINSPECTION

Management Planner Review Form

LEA NAME: **Chicago Public Schools** UNIT NUMBER: **22561** BUIDLING ID: **2640**
CITY/STATE: **Chicago, Illinois** MANAGEMENT PLANNER: **Jigar Shah**
SCHOOL NAME: **Carpenter School** REVIEW DATE: **4/15/2013**
ADDRESS: **1250 W. Erie Street** IDPH LICENSE NO: **100-11093**

HOMOGENEOUS AREA: **29**
MATERIAL DESCRIPTION: **12x12 Green VFT Mastic**
MATERIAL LOCATION: **Old Main Office Corridor**
MATERIAL QUANTITY: **250** MATERIAL UNITS: **SF**
DAMAGE QUANTITY: **0** DAMAGE UNITS: **SF**

In accordance with Sections 763.88 and 763.90 of the Asbestos Hazard Emergency Response Act (AHERA) the LEA must select a management planner to review the results of the inspection and assessment and recommend appropriate response actions. The original inspection of the above identified homogeneous area has been reviewed in accordance with Sections 763.88 and 763.90 with the following recommendations.

The RESPONSE ACTION recommendation is:

Operations and Maintenance

Comments:

Management Planner's Signature: _____



Date: **04/15/2013**

Chicago Public Schools

GSG Consultants, Inc.
2013 AHERA REINSPECTION

Inspector Assessment Form (REASSESSMENT)

LEA NAME: **Chicago Public Schools** UNIT NUMBER: **22561** BUIDLING ID: **2640**
CITY/STATE: **Chicago, Illinois** AHERA INSPECTOR: **David Avila**
SCHOOL NAME: **Carpenter School** INSPECTION DATE: **3/15/2013**
ADDRESS: **1250 W. Erie Street** IDPH LICENSE NO: **100-11093**

INFORMATION FROM PREVIOUS INSPECTION

HOMOGENEOUS AREA: **33**
MATERIAL DESCRIPTION: **2x4 Ceiling tile**
HISTORICAL AHERA DAMAGE CATEGORY **5 ACBM with potential for significant damage**
HISTORICAL DAMAGE REASON:
HISTORICAL RESPONSE ACTION: **Operations and Maintenance**
ASBESTOS TYPE: **Assumed** FRIABLE: **Yes**

RESULTS OF REINSPECTION AND REASSESSMENT

This homogeneous area was reinspected and reassessed in accordance with Section 763.85 and 763.88 of AHERA and it's condition HAS NOT CHANGED when compared to the conditions of the last AHERA reinspection.

The current AHERA DAMAGE CATEGORY is determined to be **5. ACBM with potential for significant damage**

DAMAGE REASON:

DISTURBANCE POTENTIAL: **LOW**
MATERIAL LOCATION: **Weight Room (1028); Room 2019**
MATERIAL QUANTITY: **2500** MATERIAL UNITS: **SF**
DAMAGE QUANTITY: DAMAGE UNITS: **SF**

COMMENTS:

Inspector's Signature:



Date: **03/15/2013**

Chicago Public Schools

GSG Consultants, Inc.
2013 AHERA REINSPECTION

Management Planner Review Form

LEA NAME: **Chicago Public Schools** UNIT NUMBER: **22561** BUIDLING ID: **2640**
CITY/STATE: **Chicago, Illinois** MANAGEMENT PLANNER: **Jigar Shah**
SCHOOL NAME: **Carpenter School** REVIEW DATE: **4/15/2013**
ADDRESS: **1250 W. Erie Street** IDPH LICENSE NO: **100-11093**

HOMOGENEOUS AREA: **33**
MATERIAL DESCRIPTION: **2x4 Ceiling tile**
MATERIAL LOCATION: **Weight Room (1028); Room 2019**
MATERIAL QUANTITY: **2500** MATERIAL UNITS: **SF**
DAMAGE QUANTITY: **0** DAMAGE UNITS: **SF**

In accordance with Sections 763.88 and 763.90 of the Asbestos Hazard Emergency Response Act (AHERA) the LEA must select a management planner to review the results of the inspection and assessment and recommend appropriate response actions. The original inspection of the above identified homogeneous area has been reviewed in accordance with Sections 763.88 and 763.90 with the following recommendations.

The RESPONSE ACTION recommendation is:

Operations and Maintenance

Comments:

Management Planner's Signature:  Date: 04/15/2013

Chicago Public Schools

GSG Consultants, Inc.
2013 AHERA REINSPECTION

Inspector Assessment Form (REASSESSMENT)

LEA NAME: **Chicago Public Schools** UNIT NUMBER: **22561** BUIDLING ID: **2640**
CITY/STATE: **Chicago, Illinois** AHERA INSPECTOR: **David Avila**
SCHOOL NAME: **Carpenter School** INSPECTION DATE: **3/15/2013**
ADDRESS: **1250 W. Erie Street** IDPH LICENSE NO: **100-11093**

INFORMATION FROM PREVIOUS INSPECTION

HOMOGENEOUS AREA: **34**
MATERIAL DESCRIPTION: **MJP E/F/V on Fiberglass pipe insulation**
HISTORICAL AHERA DAMAGE CATEGORY **5 ACBM with potential for significant damage**
HISTORICAL DAMAGE REASON:
HISTORICAL RESPONSE ACTION: **Operations and Maintenance**
ASBESTOS TYPE: **Chrysotile** FRIABLE: **Yes**

RESULTS OF REINSPECTION AND REASSESSMENT

This homogeneous area was reinspected and reassessed in accordance with Section 763.85 and 763.88 of AHERA and it's condition HAS NOT CHANGED when compared to the conditions of the last AHERA reinspection.

The current AHERA DAMAGE CATEGORY is determined to be **5. ACBM with potential for significant damage**

DAMAGE REASON:

DISTURBANCE POTENTIAL: **LOW**
MATERIAL LOCATION: **Unexcavated Area**
MATERIAL QUANTITY: **200** MATERIAL UNITS: **LF**
DAMAGE QUANTITY: DAMAGE UNITS: **LF**

COMMENTS:

Inspector's Signature:



Date: **03/15/2013**

Chicago Public Schools

GSG Consultants, Inc.
2013 AHERA REINSPECTION

Management Planner Review Form

LEA NAME: **Chicago Public Schools** UNIT NUMBER: **22561** BUIDLING ID: **2640**
CITY/STATE: **Chicago, Illinois** MANAGEMENT PLANNER: **Jigar Shah**
SCHOOL NAME: **Carpenter School** REVIEW DATE: **4/15/2013**
ADDRESS: **1250 W. Erie Street** IDPH LICENSE NO: **100-11093**

HOMOGENEOUS AREA: **34**
MATERIAL DESCRIPTION: **MJP E/F/V on Fiberglass pipe insulation**
MATERIAL LOCATION: **Unexcavated Area**
MATERIAL QUANTITY: **200** MATERIAL UNITS: **LF**
DAMAGE QUANTITY: **0** DAMAGE UNITS: **LF**

In accordance with Sections 763.88 and 763.90 of the Asbestos Hazard Emergency Response Act (AHERA) the LEA must select a management planner to review the results of the inspection and assessment and recommend appropriate response actions. The original inspection of the above identified homogeneous area has been reviewed in accordance with Sections 763.88 and 763.90 with the following recommendations.

The RESPONSE ACTION recommendation is:

Operations and Maintenance

Comments:

Management Planner's Signature:  Date: 04/15/2013

Chicago Public Schools

GSG Consultants, Inc.
2013 AHERA REINSPECTION

Inspector Assessment Form (REASSESSMENT)

LEA NAME: **Chicago Public Schools** UNIT NUMBER: **22561** BUIDLING ID: **2640**
CITY/STATE: **Chicago, Illinois** AHERA INSPECTOR: **David Avila**
SCHOOL NAME: **Carpenter School** INSPECTION DATE: **3/15/2013**
ADDRESS: **1250 W. Erie Street** IDPH LICENSE NO: **100-11093**

INFORMATION FROM PREVIOUS INSPECTION

HOMOGENEOUS AREA: **35**
MATERIAL DESCRIPTION: **12"x12" White w/ Blue & Red VFT - ABATED**
HISTORICAL AHERA DAMAGE CATEGORY
HISTORICAL DAMAGE REASON:
HISTORICAL RESPONSE ACTION:
ASBESTOS TYPE: **Abated** FRIABLE:

RESULTS OF REINSPECTION AND REASSESSMENT

This homogeneous area was reinspected and reassessed in accordance with Section 763.85 and 763.88 of AHERA and it's condition HAS NOT CHANGED when compared to the conditions of the last AHERA reinspection.

The current AHERA DAMAGE CATEGORY is determined to be .

DAMAGE REASON:

DISTURBANCE POTENTIAL:

MATERIAL LOCATION: **Room 119**

MATERIAL QUANTITY:

MATERIAL UNITS:

DAMAGE QUANTITY:

DAMAGE UNITS:

COMMENTS: **ABATED**

Inspector's Signature:



Date: **03/15/2013**

Chicago Public Schools

GSG Consultants, Inc.
2013 AHERA REINSPECTION

Management Planner Review Form

LEA NAME: **Chicago Public Schools** UNIT NUMBER: **22561** BUILDING ID: **2640**
CITY/STATE: **Chicago, Illinois** MANAGEMENT PLANNER: **Jigar Shah**
SCHOOL NAME: **Carpenter School** REVIEW DATE: **4/15/2013**
ADDRESS: **1250 W. Erie Street** IDPH LICENSE NO: **100-11093**

HOMOGENEOUS AREA: **35**
MATERIAL DESCRIPTION: **12"x12" White w/ Blue & Red VFT - ABATED**
MATERIAL LOCATION: **Room 119**
MATERIAL QUANTITY: MATERIAL UNITS:
DAMAGE QUANTITY: DAMAGE UNITS:

In accordance with Sections 763.88 and 763.90 of the Asbestos Hazard Emergency Response Act (AHERA) the LEA must select a management planner to review the results of the inspection and assessment and recommend appropriate response actions. The original inspection of the above identified homogeneous area has been reviewed in accordance with Sections 763.88 and 763.90 with the following recommendations.

The RESPONSE ACTION recommendation is:

Comments:

Management Planner's Signature: _____

Jigar Shah

Date: **04/15/2013**

Chicago Public Schools

GSG Consultants, Inc.
2013 AHERA REINSPECTION

Inspector Assessment Form (REASSESSMENT)

LEA NAME: **Chicago Public Schools** UNIT NUMBER: **22561** BUIDLING ID: **2640**
CITY/STATE: **Chicago, Illinois** AHERA INSPECTOR: **David Avila**
SCHOOL NAME: **Carpenter School** INSPECTION DATE: **3/15/2013**
ADDRESS: **1250 W. Erie Street** IDPH LICENSE NO: **100-11093**

INFORMATION FROM PREVIOUS INSPECTION

HOMOGENEOUS AREA: **36**
MATERIAL DESCRIPTION: **12"x12" White w/ Blue & Red VFT Mastic ABATED**
HISTORICAL AHERA DAMAGE CATEGORY
HISTORICAL DAMAGE REASON:
HISTORICAL RESPONSE ACTION:
ASBESTOS TYPE: **Abated** FRIABLE:

RESULTS OF REINSPECTION AND REASSESSMENT

This homogeneous area was reinspected and reassessed in accordance with Section 763.85 and 763.88 of AHERA and it's condition HAS NOT CHANGED when compared to the conditions of the last AHERA reinspection.

The current AHERA DAMAGE CATEGORY is determined to be .

DAMAGE REASON:

DISTURBANCE POTENTIAL:

MATERIAL LOCATION: **Room 119**

MATERIAL QUANTITY:

MATERIAL UNITS:

DAMAGE QUANTITY:

DAMAGE UNITS:

COMMENTS: **ABATED**

Inspector's Signature:



Date: **03/15/2013**

Chicago Public Schools

GSG Consultants, Inc.
2013 AHERA REINSPECTION

Management Planner Review Form

LEA NAME: **Chicago Public Schools** UNIT NUMBER: **22561** BUIDLING ID: **2640**
CITY/STATE: **Chicago, Illinois** MANAGEMENT PLANNER: **Jigar Shah**
SCHOOL NAME: **Carpenter School** REVIEW DATE: **4/15/2013**
ADDRESS: **1250 W. Erie Street** IDPH LICENSE NO: **100-11093**

HOMOGENEOUS AREA: **36**

MATERIAL DESCRIPTION: **12"x12" White w/ Blue & Red VFT Mastic ABATED**

MATERIAL LOCATION: **Room 119**

MATERIAL QUANTITY:

MATERIAL UNITS:

DAMAGE QUANTITY:

DAMAGE UNITS:

In accordance with Sections 763.88 and 763.90 of the Asbestos Hazard Emergency Response Act (AHERA) the LEA must select a management planner to review the results of the inspection and assessment and recommend appropriate response actions. The original inspection of the above identified homogeneous area has been reviewed in accordance with Sections 763.88 and 763.90 with the following recommendations.

The RESPONSE ACTION recommendation is:

Comments:

Management Planner's Signature: _____



Date: **04/15/2013**

Chicago Public Schools

GSG Consultants, Inc.
2013 AHERA REINSPECTION

Inspector Assessment Form (REASSESSMENT)

LEA NAME: **Chicago Public Schools** UNIT NUMBER: **22561** BUIDLING ID: **2640**
CITY/STATE: **Chicago, Illinois** AHERA INSPECTOR: **David Avila**
SCHOOL NAME: **Carpenter School** INSPECTION DATE: **3/15/2013**
ADDRESS: **1250 W. Erie Street** IDPH LICENSE NO: **100-11093**

INFORMATION FROM PREVIOUS INSPECTION

HOMOGENEOUS AREA: **37**
MATERIAL DESCRIPTION: **12 x 12 inch White w/Blue Streaks VFT ABATED**
HISTORICAL AHERA DAMAGE CATEGORY **6 ACBM with the potential for damage**
HISTORICAL DAMAGE REASON:
HISTORICAL RESPONSE ACTION: **Operations and Maintenance**
ASBESTOS TYPE: **Abated** FRIABLE: **No**

RESULTS OF REINSPECTION AND REASSESSMENT

This homogeneous area was reinspected and reassessed in accordance with Section 763.85 and 763.88 of AHERA and it's condition HAS NOT CHANGED when compared to the conditions of the last AHERA reinspection.

The current AHERA DAMAGE CATEGORY is determined to be **6. ACBM with the potential for damage**

DAMAGE REASON:

DISTURBANCE POTENTIAL:

MATERIAL LOCATION: **Room 122**

MATERIAL QUANTITY: **0** MATERIAL UNITS:

DAMAGE QUANTITY: DAMAGE UNITS:

COMMENTS: **ABATED**

Inspector's Signature: _____



Date: 03/15/2013

Chicago Public Schools

GSG Consultants, Inc.
2013 AHERA REINSPECTION

Management Planner Review Form

LEA NAME: **Chicago Public Schools** UNIT NUMBER: **22561** BUIDLING ID: **2640**
CITY/STATE: **Chicago, Illinois** MANAGEMENT PLANNER: **Jigar Shah**
SCHOOL NAME: **Carpenter School** REVIEW DATE: **4/15/2013**
ADDRESS: **1250 W. Erie Street** IDPH LICENSE NO: **100-11093**

HOMOGENEOUS AREA: **37**
MATERIAL DESCRIPTION: **12 x 12 inch White w/Blue Streaks VFT ABATED**
MATERIAL LOCATION: **Room 122**
MATERIAL QUANTITY: **0** MATERIAL UNITS:
DAMAGE QUANTITY: DAMAGE UNITS:

In accordance with Sections 763.88 and 763.90 of the Asbestos Hazard Emergency Response Act (AHERA) the LEA must select a management planner to review the results of the inspection and assessment and recommend appropriate response actions. The original inspection of the above identified homogeneous area has been reviewed in accordance with Sections 763.88 and 763.90 with the following recommendations.

The RESPONSE ACTION recommendation is:

Operations and Maintenance

Comments:

Management Planner's Signature: _____



Date: **04/15/2013**

Chicago Public Schools

GSG Consultants, Inc.
2013 AHERA REINSPECTION

Inspector Assessment Form (REASSESSMENT)

LEA NAME: **Chicago Public Schools** UNIT NUMBER: **22561** BUIDLING ID: **2640**
CITY/STATE: **Chicago, Illinois** AHERA INSPECTOR: **David Avila**
SCHOOL NAME: **Carpenter School** INSPECTION DATE: **3/15/2013**
ADDRESS: **1250 W. Erie Street** IDPH LICENSE NO: **100-11093**

INFORMATION FROM PREVIOUS INSPECTION

HOMOGENEOUS AREA: **37 A**
MATERIAL DESCRIPTION: **12 x 12 inch White w/Blue Streaks VFT Mastic ABATED**
HISTORICAL AHERA DAMAGE CATEGORY **ACBM with the potential for damage**
HISTORICAL DAMAGE REASON:
HISTORICAL RESPONSE ACTION: **Operations and Maintenance**
ASBESTOS TYPE: **Abated** FRIABLE:

RESULTS OF REINSPECTION AND REASSESSMENT

This homogeneous area was reinspected and reassessed in accordance with Section 763.85 and 763.88 of AHERA and it's condition HAS NOT CHANGED when compared to the conditions of the last AHERA reinspection.

The current AHERA DAMAGE CATEGORY is determined to be .

DAMAGE REASON:

DISTURBANCE POTENTIAL:

MATERIAL LOCATION: **Room 122**

MATERIAL QUANTITY:

MATERIAL UNITS:

DAMAGE QUANTITY:

DAMAGE UNITS:

COMMENTS:

Inspector's Signature:



Date: **03/15/2013**

Chicago Public Schools

GSG Consultants, Inc.
2013 AHERA REINSPECTION

Management Planner Review Form

LEA NAME: **Chicago Public Schools** UNIT NUMBER: **22561** BUIDLING ID: **2640**
CITY/STATE: **Chicago, Illinois** MANAGEMENT PLANNER: **Jigar Shah**
SCHOOL NAME: **Carpenter School** REVIEW DATE: **4/15/2013**
ADDRESS: **1250 W. Erie Street** IDPH LICENSE NO: **100-11093**

HOMOGENEOUS AREA: **37 A**
MATERIAL DESCRIPTION: **12 x 12 inch White w/Blue Streaks VFT Mastic ABATED**
MATERIAL LOCATION: **Room 122**
MATERIAL QUANTITY: MATERIAL UNITS:
DAMAGE QUANTITY: **0** DAMAGE UNITS:

In accordance with Sections 763.88 and 763.90 of the Asbestos Hazard Emergency Response Act (AHERA) the LEA must select a management planner to review the results of the inspection and assessment and recommend appropriate response actions. The original inspection of the above identified homogeneous area has been reviewed in accordance with Sections 763.88 and 763.90 with the following recommendations.

The RESPONSE ACTION recommendation is:

Operations and Maintenance

Comments:

Management Planner's Signature: _____



Date: **04/15/2013**

Chicago Public Schools

GSG Consultants, Inc.
2013 AHERA REINSPECTION

Inspector Assessment Form (REASSESSMENT)

LEA NAME: **Chicago Public Schools** UNIT NUMBER: **22561** BUIDLING ID: **2640**
CITY/STATE: **Chicago, Illinois** AHERA INSPECTOR: **David Avila**
SCHOOL NAME: **Carpenter School** INSPECTION DATE: **3/15/2013**
ADDRESS: **1250 W. Erie Street** IDPH LICENSE NO: **100-11093**

INFORMATION FROM PREVIOUS INSPECTION

HOMOGENEOUS AREA: **38**
MATERIAL DESCRIPTION: **12 x 12 inch White w/Blue Spots VFT - ABATED**
HISTORICAL AHERA DAMAGE CATEGORY
HISTORICAL DAMAGE REASON:
HISTORICAL RESPONSE ACTION:
ASBESTOS TYPE: **Abated** FRIABLE: **No**

RESULTS OF REINSPECTION AND REASSESSMENT

This homogeneous area was reinspected and reassessed in accordance with Section 763.85 and 763.88 of AHERA and it's condition HAS NOT CHANGED when compared to the conditions of the last AHERA reinspection.

The current AHERA DAMAGE CATEGORY is determined to be .

DAMAGE REASON:

DISTURBANCE POTENTIAL:

MATERIAL LOCATION: **Room 234**

MATERIAL QUANTITY:

MATERIAL UNITS:

DAMAGE QUANTITY:

DAMAGE UNITS:

COMMENTS: **ABATED**

Inspector's Signature:



Date: **03/15/2013**

Chicago Public Schools

GSG Consultants, Inc.
2013 AHERA REINSPECTION

Management Planner Review Form

LEA NAME: **Chicago Public Schools** UNIT NUMBER: **22561** BUIDLING ID: **2640**
CITY/STATE: **Chicago, Illinois** MANAGEMENT PLANNER: **Jigar Shah**
SCHOOL NAME: **Carpenter School** REVIEW DATE: **4/15/2013**
ADDRESS: **1250 W. Erie Street** IDPH LICENSE NO: **100-11093**

HOMOGENEOUS AREA: **38**

MATERIAL DESCRIPTION: **12 x 12 inch White w/Blue Spots VFT - ABATED**

MATERIAL LOCATION: **Room 234**

MATERIAL QUANTITY:

MATERIAL UNITS:

DAMAGE QUANTITY:

DAMAGE UNITS:

In accordance with Sections 763.88 and 763.90 of the Asbestos Hazard Emergency Response Act (AHERA) the LEA must select a management planner to review the results of the inspection and assessment and recommend appropriate response actions. The original inspection of the above identified homogeneous area has been reviewed in accordance with Sections 763.88 and 763.90 with the following recommendations.

The RESPONSE ACTION recommendation is:

Comments:

Management Planner's Signature: _____



Date: **04/15/2013**

Chicago Public Schools

GSG Consultants, Inc.
2013 AHERA REINSPECTION

Inspector Assessment Form (REASSESSMENT)

LEA NAME: **Chicago Public Schools** UNIT NUMBER: **22561** BUIDLING ID: **2640**
CITY/STATE: **Chicago, Illinois** AHERA INSPECTOR: **David Avila**
SCHOOL NAME: **Carpenter School** INSPECTION DATE: **3/15/2013**
ADDRESS: **1250 W. Erie Street** IDPH LICENSE NO: **100-11093**

INFORMATION FROM PREVIOUS INSPECTION

HOMOGENEOUS AREA: **38 A**
MATERIAL DESCRIPTION: **12 x 12 inch White w/Blue Spots VFT Mastic -ABATED**
HISTORICAL AHERA DAMAGE CATEGORY
HISTORICAL DAMAGE REASON:
HISTORICAL RESPONSE ACTION:
ASBESTOS TYPE: **Abated** FRIABLE: **No**

RESULTS OF REINSPECTION AND REASSESSMENT

This homogeneous area was reinspected and reassessed in accordance with Section 763.85 and 763.88 of AHERA and it's condition HAS NOT CHANGED when compared to the conditions of the last AHERA reinspection.

The current AHERA DAMAGE CATEGORY is determined to be .

DAMAGE REASON:

DISTURBANCE POTENTIAL:

MATERIAL LOCATION: **Room 234**

MATERIAL QUANTITY: **0** MATERIAL UNITS:

DAMAGE QUANTITY: DAMAGE UNITS:

COMMENTS: **ABATED**

Inspector's Signature:



Date: **03/15/2013**

Chicago Public Schools

GSG Consultants, Inc.
2013 AHERA REINSPECTION

Management Planner Review Form

LEA NAME: **Chicago Public Schools** UNIT NUMBER: **22561** BUIDLING ID: **2640**
CITY/STATE: **Chicago, Illinois** MANAGEMENT PLANNER: **Jigar Shah**
SCHOOL NAME: **Carpenter School** REVIEW DATE: **4/15/2013**
ADDRESS: **1250 W. Erie Street** IDPH LICENSE NO: **100-11093**

HOMOGENEOUS AREA: **38 A**
MATERIAL DESCRIPTION: **12 x 12 inch White w/Blue Spots VFT Mastic -ABATED**
MATERIAL LOCATION: **Room 234**
MATERIAL QUANTITY: **0** MATERIAL UNITS:
DAMAGE QUANTITY: DAMAGE UNITS:

In accordance with Sections 763.88 and 763.90 of the Asbestos Hazard Emergency Response Act (AHERA) the LEA must select a management planner to review the results of the inspection and assessment and recommend appropriate response actions. The original inspection of the above identified homogeneous area has been reviewed in accordance with Sections 763.88 and 763.90 with the following recommendations.

The RESPONSE ACTION recommendation is:

Comments:

Management Planner's Signature: _____



Date: **04/15/2013**

Chicago Public Schools

GSG Consultants, Inc.
2013 AHERA REINSPECTION

Inspector Assessment Form (REASSESSMENT)

LEA NAME: **Chicago Public Schools** UNIT NUMBER: **22561** BUIDLING ID: **2640**
CITY/STATE: **Chicago, Illinois** AHERA INSPECTOR: **David Avila**
SCHOOL NAME: **Carpenter School** INSPECTION DATE: **3/15/2013**
ADDRESS: **1250 W. Erie Street** IDPH LICENSE NO: **100-11093**

INFORMATION FROM PREVIOUS INSPECTION

HOMOGENEOUS AREA: **39**
MATERIAL DESCRIPTION: **12 x 12 inch Brown w/Brown & White Streaks VFT - NOT OBSERVED**
HISTORICAL AHERA DAMAGE CATEGORY
HISTORICAL DAMAGE REASON:
HISTORICAL RESPONSE ACTION:
ASBESTOS TYPE: **Assumed** FRIABLE: **No**

RESULTS OF REINSPECTION AND REASSESSMENT

This homogeneous area was reinspected and reassessed in accordance with Section 763.85 and 763.88 of AHERA and it's condition HAS NOT CHANGED when compared to the conditions of the last AHERA reinspection.

The current AHERA DAMAGE CATEGORY is determined to be .

DAMAGE REASON:

DISTURBANCE POTENTIAL:

MATERIAL LOCATION: **Room 122**

MATERIAL QUANTITY: **750**

MATERIAL UNITS: **SF**

DAMAGE QUANTITY:

DAMAGE UNITS: **SF**

COMMENTS: **NOT OBSERVED**

Inspector's Signature:



Date: **03/15/2013**

Chicago Public Schools

GSG Consultants, Inc.
2013 AHERA REINSPECTION

Management Planner Review Form

LEA NAME: **Chicago Public Schools** UNIT NUMBER: **22561** BUIDLING ID: **2640**
CITY/STATE: **Chicago, Illinois** MANAGEMENT PLANNER: **Jigar Shah**
SCHOOL NAME: **Carpenter School** REVIEW DATE: **4/15/2013**
ADDRESS: **1250 W. Erie Street** IDPH LICENSE NO: **100-11093**

HOMOGENEOUS AREA: **39**
MATERIAL DESCRIPTION: **12 x 12 inch Brown w/Brown & White Streaks VFT - NOT OBSERVED**
MATERIAL LOCATION: **Room 122**
MATERIAL QUANTITY: **750** MATERIAL UNITS: **SF**
DAMAGE QUANTITY: DAMAGE UNITS: **SF**

In accordance with Sections 763.88 and 763.90 of the Asbestos Hazard Emergency Response Act (AHERA) the LEA must select a management planner to review the results of the inspection and assessment and recommend appropriate response actions. The original inspection of the above identified homogeneous area has been reviewed in accordance with Sections 763.88 and 763.90 with the following recommendations.

The RESPONSE ACTION recommendation is:

Comments:

Management Planner's Signature:  Date: 04/15/2013

Chicago Public Schools

GSG Consultants, Inc.
2013 AHERA REINSPECTION

Inspector Assessment Form (REASSESSMENT)

LEA NAME: **Chicago Public Schools** UNIT NUMBER: **22561** BUIDLING ID: **2640**
CITY/STATE: **Chicago, Illinois** AHERA INSPECTOR: **David Avila**
SCHOOL NAME: **Carpenter School** INSPECTION DATE: **3/15/2013**
ADDRESS: **1250 W. Erie Street** IDPH LICENSE NO: **100-11093**

INFORMATION FROM PREVIOUS INSPECTION

HOMOGENEOUS AREA: **39 A**
MATERIAL DESCRIPTION: **12 x 12 inch Brown w/Brn & Wht Streaks VFT Mastic - NOT OBSERVED**
HISTORICAL AHERA DAMAGE CATEGORY
HISTORICAL DAMAGE REASON:
HISTORICAL RESPONSE ACTION:
ASBESTOS TYPE: **Assumed** FRIABLE: **No**

RESULTS OF REINSPECTION AND REASSESSMENT

This homogeneous area was reinspected and reassessed in accordance with Section 763.85 and 763.88 of AHERA and it's condition HAS NOT CHANGED when compared to the conditions of the last AHERA reinspection.

The current AHERA DAMAGE CATEGORY is determined to be .

DAMAGE REASON:

DISTURBANCE POTENTIAL:

MATERIAL LOCATION: **Room 122**

MATERIAL QUANTITY: **750**

MATERIAL UNITS: **SF**

DAMAGE QUANTITY:

DAMAGE UNITS: **SF**

COMMENTS: **NOT OBSERVED**

Inspector's Signature:



Date: **03/15/2013**

Chicago Public Schools

GSG Consultants, Inc. 2013 AHERA REINSPECTION

Management Planner Review Form

LEA NAME: **Chicago Public Schools** UNIT NUMBER: **22561** BUIDLING ID: **2640**
CITY/STATE: **Chicago, Illinois** MANAGEMENT PLANNER: **Jigar Shah**
SCHOOL NAME: **Carpenter School** REVIEW DATE: **4/15/2013**
ADDRESS: **1250 W. Erie Street** IDPH LICENSE NO: **100-11093**

HOMOGENEOUS AREA: **39 A**
MATERIAL DESCRIPTION: **12 x 12 inch Brown w/Brn & Wht Streaks VFT Mastic - NOT OBSERVED**
MATERIAL LOCATION: **Room 122**
MATERIAL QUANTITY: **750** MATERIAL UNITS: **SF**
DAMAGE QUANTITY: DAMAGE UNITS: **SF**

In accordance with Sections 763.88 and 763.90 of the Asbestos Hazard Emergency Response Act (AHERA) the LEA must select a management planner to review the results of the inspection and assessment and recommend appropriate response actions. The original inspection of the above identified homogeneous area has been reviewed in accordance with Sections 763.88 and 763.90 with the following recommendations.

The RESPONSE ACTION recommendation is:

Comments:

Management Planner's Signature: _____

Jigar Shah

Date: **04/15/2013**

Chicago Public Schools

GSG Consultants, Inc.
2013 AHERA REINSPECTION

Inspector Assessment Form (REASSESSMENT)

LEA NAME: **Chicago Public Schools** UNIT NUMBER: **22561** BUIDLING ID: **2640**
CITY/STATE: **Chicago, Illinois** AHERA INSPECTOR: **David Avila**
SCHOOL NAME: **Carpenter School** INSPECTION DATE: **3/15/2013**
ADDRESS: **1250 W. Erie Street** IDPH LICENSE NO: **100-11093**

INFORMATION FROM PREVIOUS INSPECTION

HOMOGENEOUS AREA: **40**
MATERIAL DESCRIPTION: **12 x 12 inch Brown Mottled Pattern VFT**
HISTORICAL AHERA DAMAGE CATEGORY **6 ACBM with the potential for damage**
HISTORICAL DAMAGE REASON:
HISTORICAL RESPONSE ACTION: **Operations and Maintenance**
ASBESTOS TYPE: **Assumed** FRIABLE: **No**

RESULTS OF REINSPECTION AND REASSESSMENT

This homogeneous area was reinspected and reassessed in accordance with Section 763.85 and 763.88 of AHERA and it's condition HAS NOT CHANGED when compared to the conditions of the last AHERA reinspection.

The current AHERA DAMAGE CATEGORY is determined to be **6. ACBM with the potential for damage**

DAMAGE REASON:

DISTURBANCE POTENTIAL: **MODERATE**
MATERIAL LOCATION: **1st Floor Corridor, Rooms: 1007, 1010, 1011**
MATERIAL QUANTITY: **4000** MATERIAL UNITS: **SF**
DAMAGE QUANTITY: DAMAGE UNITS: **SF**

COMMENTS:

Inspector's Signature:



Date: **03/15/2013**

Chicago Public Schools

GSG Consultants, Inc.
2013 AHERA REINSPECTION

Management Planner Review Form

LEA NAME: **Chicago Public Schools** UNIT NUMBER: **22561** BUILDING ID: **2640**
CITY/STATE: **Chicago, Illinois** MANAGEMENT PLANNER: **Jigar Shah**
SCHOOL NAME: **Carpenter School** REVIEW DATE: **4/15/2013**
ADDRESS: **1250 W. Erie Street** IDPH LICENSE NO: **100-11093**

HOMOGENEOUS AREA: **40**
MATERIAL DESCRIPTION: **12 x 12 inch Brown Mottled Pattern VFT**
MATERIAL LOCATION: **1st Floor Corridor, Rooms: 1007, 1010, 1011**
MATERIAL QUANTITY: **4000** MATERIAL UNITS: **SF**
DAMAGE QUANTITY: **0** DAMAGE UNITS: **SF**

In accordance with Sections 763.88 and 763.90 of the Asbestos Hazard Emergency Response Act (AHERA) the LEA must select a management planner to review the results of the inspection and assessment and recommend appropriate response actions. The original inspection of the above identified homogeneous area has been reviewed in accordance with Sections 763.88 and 763.90 with the following recommendations.

The RESPONSE ACTION recommendation is:

Operations and Maintenance

Comments:

Management Planner's Signature: _____



Date: **04/15/2013**

Chicago Public Schools

GSG Consultants, Inc. 2013 AHERA REINSPECTION

Inspector Assessment Form (REASSESSMENT)

LEA NAME: **Chicago Public Schools** UNIT NUMBER: **22561** BUIDLING ID: **2640**
CITY/STATE: **Chicago, Illinois** AHERA INSPECTOR: **David Avila**
SCHOOL NAME: **Carpenter School** INSPECTION DATE: **3/15/2013**
ADDRESS: **1250 W. Erie Street** IDPH LICENSE NO: **100-11093**

INFORMATION FROM PREVIOUS INSPECTION

HOMOGENEOUS AREA: **40 A**
MATERIAL DESCRIPTION: **12 x 12 inch Brown Mottled Pattern VFT Mastic**
HISTORICAL AHERA DAMAGE CATEGORY **6 ACBM with the potential for damage**
HISTORICAL DAMAGE REASON:
HISTORICAL RESPONSE ACTION: **Operations and Maintenance**
ASBESTOS TYPE: **Assumed** FRIABLE: **No**

RESULTS OF REINSPECTION AND REASSESSMENT

This homogeneous area was reinspected and reassessed in accordance with Section 763.85 and 763.88 of AHERA and it's condition HAS NOT CHANGED when compared to the conditions of the last AHERA reinspection.

The current AHERA DAMAGE CATEGORY is determined to be **6. ACBM with the potential for damage**

DAMAGE REASON:

DISTURBANCE POTENTIAL: **LOW**
MATERIAL LOCATION: **1st Floor Corridor, Rooms: 1007, 1010, 1011**
MATERIAL QUANTITY: **4000** MATERIAL UNITS: **SF**
DAMAGE QUANTITY: DAMAGE UNITS: **SF**

COMMENTS:

Inspector's Signature: _____



Date: 03/15/2013

Chicago Public Schools

GSG Consultants, Inc.
2013 AHERA REINSPECTION

Management Planner Review Form

LEA NAME: **Chicago Public Schools** UNIT NUMBER: **22561** BUIDLING ID: **2640**
CITY/STATE: **Chicago, Illinois** MANAGEMENT PLANNER: **Jigar Shah**
SCHOOL NAME: **Carpenter School** REVIEW DATE: **4/15/2013**
ADDRESS: **1250 W. Erie Street** IDPH LICENSE NO: **100-11093**

HOMOGENEOUS AREA: **40 A**
MATERIAL DESCRIPTION: **12 x 12 inch Brown Mottled Pattern VFT Mastic**
MATERIAL LOCATION: **1st Floor Corridor, Rooms: 1007, 1010, 1011**
MATERIAL QUANTITY: **4000** MATERIAL UNITS: **SF**
DAMAGE QUANTITY: **0** DAMAGE UNITS: **SF**

In accordance with Sections 763.88 and 763.90 of the Asbestos Hazard Emergency Response Act (AHERA) the LEA must select a management planner to review the results of the inspection and assessment and recommend appropriate response actions. The original inspection of the above identified homogeneous area has been reviewed in accordance with Sections 763.88 and 763.90 with the following recommendations.

The RESPONSE ACTION recommendation is:

Operations and Maintenance

Comments:

Management Planner's Signature: _____



Date: **04/15/2013**

Chicago Public Schools

GSG Consultants, Inc.
2013 AHERA REINSPECTION

Inspector Assessment Form (REASSESSMENT)

LEA NAME: **Chicago Public Schools** UNIT NUMBER: **22561** BUIDLING ID: **2640**
CITY/STATE: **Chicago, Illinois** AHERA INSPECTOR: **David Avila**
SCHOOL NAME: **Carpenter School** INSPECTION DATE: **3/15/2013**
ADDRESS: **1250 W. Erie Street** IDPH LICENSE NO: **100-11093**

INFORMATION FROM PREVIOUS INSPECTION

HOMOGENEOUS AREA: **41**
MATERIAL DESCRIPTION: **Terrazo**
HISTORICAL AHERA DAMAGE CATEGORY **6 ACBM with the potential for damage**
HISTORICAL DAMAGE REASON:
HISTORICAL RESPONSE ACTION: **Operations and Maintenance**
ASBESTOS TYPE: **Assumed** FRIABLE: **No**

RESULTS OF REINSPECTION AND REASSESSMENT

This homogeneous area was reinspected and reassessed in accordance with Section 763.85 and 763.88 of AHERA and it's condition HAS NOT CHANGED when compared to the conditions of the last AHERA reinspection.

The current AHERA DAMAGE CATEGORY is determined to be **6. ACBM with the potential for damage**

DAMAGE REASON:

DISTURBANCE POTENTIAL: **LOW**
MATERIAL LOCATION: **All Entry Lobbies and E/W Corridor**
MATERIAL QUANTITY: **2000** MATERIAL UNITS: **SF**
DAMAGE QUANTITY: DAMAGE UNITS: **SF**

COMMENTS:

Inspector's Signature:



Date: **03/15/2013**

Chicago Public Schools

GSG Consultants, Inc.
2013 AHERA REINSPECTION

Management Planner Review Form

LEA NAME: **Chicago Public Schools** UNIT NUMBER: **22561** BUIDLING ID: **2640**
CITY/STATE: **Chicago, Illinois** MANAGEMENT PLANNER: **Jigar Shah**
SCHOOL NAME: **Carpenter School** REVIEW DATE: **4/15/2013**
ADDRESS: **1250 W. Erie Street** IDPH LICENSE NO: **100-11093**

HOMOGENEOUS AREA: **41**
MATERIAL DESCRIPTION: **Terrazo**
MATERIAL LOCATION: **All Entry Lobbies and E/W Corridor**
MATERIAL QUANTITY: **2000** MATERIAL UNITS: **SF**
DAMAGE QUANTITY: **0** DAMAGE UNITS: **SF**

In accordance with Sections 763.88 and 763.90 of the Asbestos Hazard Emergency Response Act (AHERA) the LEA must select a management planner to review the results of the inspection and assessment and recommend appropriate response actions. The original inspection of the above identified homogeneous area has been reviewed in accordance with Sections 763.88 and 763.90 with the following recommendations.

The RESPONSE ACTION recommendation is:

Operations and Maintenance

Comments:

Management Planner's Signature: _____

Jigar Shah

Date: **04/15/2013**

Chicago Public Schools

GSG Consultants, Inc.
2013 AHERA REINSPECTION

Inspector Assessment Form (REASSESSMENT)

LEA NAME: **Chicago Public Schools** UNIT NUMBER: **22561** BUIDLING ID: **2640**
CITY/STATE: **Chicago, Illinois** AHERA INSPECTOR: **David Avila**
SCHOOL NAME: **Carpenter School** INSPECTION DATE: **3/15/2013**
ADDRESS: **1250 W. Erie Street** IDPH LICENSE NO: **100-11093**

INFORMATION FROM PREVIOUS INSPECTION

HOMOGENEOUS AREA: **42**
MATERIAL DESCRIPTION: **Carpet Mastic**
HISTORICAL AHERA DAMAGE CATEGORY **6 ACBM with the potential for damage**
HISTORICAL DAMAGE REASON:
HISTORICAL RESPONSE ACTION: **Operations and Maintenance**
ASBESTOS TYPE: **Assumed** FRIABLE: **No**

RESULTS OF REINSPECTION AND REASSESSMENT

This homogeneous area was reinspected and reassessed in accordance with Section 763.85 and 763.88 of AHERA and it's condition HAS NOT CHANGED when compared to the conditions of the last AHERA reinspection.

The current AHERA DAMAGE CATEGORY is determined to be **6. ACBM with the potential for damage**

DAMAGE REASON:

DISTURBANCE POTENTIAL: **LOW**
MATERIAL LOCATION: **Rm 2018**
MATERIAL QUANTITY: **800** MATERIAL UNITS: **SF**
DAMAGE QUANTITY: DAMAGE UNITS: **SF**

COMMENTS:

Inspector's Signature:



Date: **03/15/2013**

Chicago Public Schools

GSG Consultants, Inc.
2013 AHERA REINSPECTION

Management Planner Review Form

LEA NAME: **Chicago Public Schools** UNIT NUMBER: **22561** BUIDLING ID: **2640**
CITY/STATE: **Chicago, Illinois** MANAGEMENT PLANNER: **Jigar Shah**
SCHOOL NAME: **Carpenter School** REVIEW DATE: **4/15/2013**
ADDRESS: **1250 W. Erie Street** IDPH LICENSE NO: **100-11093**

HOMOGENEOUS AREA: **42**
MATERIAL DESCRIPTION: **Carpet Mastic**
MATERIAL LOCATION: **Rm 2018**
MATERIAL QUANTITY: **800** MATERIAL UNITS: **SF**
DAMAGE QUANTITY: **0** DAMAGE UNITS: **SF**

In accordance with Sections 763.88 and 763.90 of the Asbestos Hazard Emergency Response Act (AHERA) the LEA must select a management planner to review the results of the inspection and assessment and recommend appropriate response actions. The original inspection of the above identified homogeneous area has been reviewed in accordance with Sections 763.88 and 763.90 with the following recommendations.

The RESPONSE ACTION recommendation is:

Operations and Maintenance

Comments:

Management Planner's Signature: _____

Jigar Shah

Date: **04/15/2013**

Chicago Public Schools

GSG Consultants, Inc.
2013 AHERA REINSPECTION

Inspector Assessment Form (REASSESSMENT)

LEA NAME: **Chicago Public Schools** UNIT NUMBER: **22561** BUIDLING ID: **2640**
CITY/STATE: **Chicago, Illinois** AHERA INSPECTOR: **David Avila**
SCHOOL NAME: **Carpenter School** INSPECTION DATE: **3/15/2013**
ADDRESS: **1250 W. Erie Street** IDPH LICENSE NO: **100-11093**

INFORMATION FROM PREVIOUS INSPECTION

HOMOGENEOUS AREA: **43**
MATERIAL DESCRIPTION: **Paper Wrap Pipe Insulation**
HISTORICAL AHERA DAMAGE CATEGORY **5 ACBM with potential for significant damage**
HISTORICAL DAMAGE REASON:
HISTORICAL RESPONSE ACTION: **Operations and Maintenance**
ASBESTOS TYPE: **Assumed** FRIABLE: **Yes**

RESULTS OF REINSPECTION AND REASSESSMENT

This homogeneous area was reinspected and reassessed in accordance with Section 763.85 and 763.88 of AHERA and it's condition HAS NOT CHANGED when compared to the conditions of the last AHERA reinspection.

The current AHERA DAMAGE CATEGORY is determined to be **5. ACBM with potential for significant damage**

DAMAGE REASON:

DISTURBANCE POTENTIAL: **LOW**
MATERIAL LOCATION: **Un-excavated Area, 1st Floor Staff Washroom Slop Sink Closets**
MATERIAL QUANTITY: **222** MATERIAL UNITS: **LF**
DAMAGE QUANTITY: DAMAGE UNITS: **LF**

COMMENTS:

Inspector's Signature: _____



Date: 03/15/2013

Chicago Public Schools

GSG Consultants, Inc.
2013 AHERA REINSPECTION

Management Planner Review Form

LEA NAME: **Chicago Public Schools** UNIT NUMBER: **22561** BUILDING ID: **2640**
CITY/STATE: **Chicago, Illinois** MANAGEMENT PLANNER: **Jigar Shah**
SCHOOL NAME: **Carpenter School** REVIEW DATE: **4/15/2013**
ADDRESS: **1250 W. Erie Street** IDPH LICENSE NO: **100-11093**

HOMOGENEOUS AREA: **43**
MATERIAL DESCRIPTION: **Paper Wrap Pipe Insulation**
MATERIAL LOCATION: **Un-excavated Area, 1st Floor Staff Washroom Slop Sink Closets**
MATERIAL QUANTITY: **222** MATERIAL UNITS: **LF**
DAMAGE QUANTITY: **0** DAMAGE UNITS: **LF**

In accordance with Sections 763.88 and 763.90 of the Asbestos Hazard Emergency Response Act (AHERA) the LEA must select a management planner to review the results of the inspection and assessment and recommend appropriate response actions. The original inspection of the above identified homogeneous area has been reviewed in accordance with Sections 763.88 and 763.90 with the following recommendations.

The RESPONSE ACTION recommendation is:

Operations and Maintenance

Comments:

Management Planner's Signature: _____

Jigar Shah

Date: **04/15/2013**

Chicago Public Schools

GSG Consultants, Inc.
2013 AHERA REINSPECTION

Inspector Assessment Form (REASSESSMENT)

LEA NAME: **Chicago Public Schools** UNIT NUMBER: **22561** BUIDLING ID: **2640**
CITY/STATE: **Chicago, Illinois** AHERA INSPECTOR: **David Avila**
SCHOOL NAME: **Carpenter School** INSPECTION DATE: **3/15/2013**
ADDRESS: **1250 W. Erie Street** IDPH LICENSE NO: **100-11093**

INFORMATION FROM PREVIOUS INSPECTION

HOMOGENEOUS AREA: **44**
MATERIAL DESCRIPTION: **Interior Window Caulk**
HISTORICAL AHERA DAMAGE CATEGORY **6 ACBM with the potential for damage**
HISTORICAL DAMAGE REASON:
HISTORICAL RESPONSE ACTION: **Operations and Maintenance**
ASBESTOS TYPE: **Assumed** FRIABLE: **No**

RESULTS OF REINSPECTION AND REASSESSMENT

This homogeneous area was reinspected and reassessed in accordance with Section 763.85 and 763.88 of AHERA and it's condition HAS NOT CHANGED when compared to the conditions of the last AHERA reinspection.

The current AHERA DAMAGE CATEGORY is determined to be **6. ACBM with the potential for damage**

DAMAGE REASON:

DISTURBANCE POTENTIAL: **LOW**

MATERIAL LOCATION: **Throughout**

MATERIAL QUANTITY: MATERIAL UNITS:

DAMAGE QUANTITY: DAMAGE UNITS:

COMMENTS:

Inspector's Signature: _____



Date: **03/15/2013**

Chicago Public Schools

GSG Consultants, Inc.
2013 AHERA REINSPECTION

Management Planner Review Form

LEA NAME: **Chicago Public Schools** UNIT NUMBER: **22561** BUIDLING ID: **2640**
CITY/STATE: **Chicago, Illinois** MANAGEMENT PLANNER: **Jigar Shah**
SCHOOL NAME: **Carpenter School** REVIEW DATE: **4/15/2013**
ADDRESS: **1250 W. Erie Street** IDPH LICENSE NO: **100-11093**

HOMOGENEOUS AREA: **44**
MATERIAL DESCRIPTION: **Interior Window Caulk**
MATERIAL LOCATION: **Throughout**
MATERIAL QUANTITY: MATERIAL UNITS:
DAMAGE QUANTITY: **0** DAMAGE UNITS:

In accordance with Sections 763.88 and 763.90 of the Asbestos Hazard Emergency Response Act (AHERA) the LEA must select a management planner to review the results of the inspection and assessment and recommend appropriate response actions. The original inspection of the above identified homogeneous area has been reviewed in accordance with Sections 763.88 and 763.90 with the following recommendations.

The RESPONSE ACTION recommendation is:

Operations and Maintenance

Comments:

Management Planner's Signature: _____



Date: **04/15/2013**

Chicago Public Schools

GSG Consultants, Inc.
2013 AHERA REINSPECTION

Inspector Assessment Form (REASSESSMENT)

LEA NAME: **Chicago Public Schools** UNIT NUMBER: **22561** BUIDLING ID: **2640**
CITY/STATE: **Chicago, Illinois** AHERA INSPECTOR: **David Avila**
SCHOOL NAME: **Carpenter School** INSPECTION DATE: **3/15/2013**
ADDRESS: **1250 W. Erie Street** IDPH LICENSE NO: **100-11093**

INFORMATION FROM PREVIOUS INSPECTION

HOMOGENEOUS AREA: **45**
MATERIAL DESCRIPTION: **Ceramic Tile Grout**
HISTORICAL AHERA DAMAGE CATEGORY **6 ACBM with the potential for damage**
HISTORICAL DAMAGE REASON:
HISTORICAL RESPONSE ACTION: **Operations and Maintenance**
ASBESTOS TYPE: **Assumed** FRIABLE: **Yes**

RESULTS OF REINSPECTION AND REASSESSMENT

This homogeneous area was reinspected and reassessed in accordance with Section 763.85 and 763.88 of AHERA and it's condition HAS NOT CHANGED when compared to the conditions of the last AHERA reinspection.

The current AHERA DAMAGE CATEGORY is determined to be **6. ACBM with the potential for damage**

DAMAGE REASON:

DISTURBANCE POTENTIAL: **LOW**

MATERIAL LOCATION: **Restrooms, MDF 1st Floor**

MATERIAL QUANTITY: **2500**

MATERIAL UNITS: **SF**

DAMAGE QUANTITY:

DAMAGE UNITS: **SF**

COMMENTS:

Inspector's Signature:



Date: **03/15/2013**

Chicago Public Schools

GSG Consultants, Inc.
2013 AHERA REINSPECTION

Management Planner Review Form

LEA NAME: **Chicago Public Schools** UNIT NUMBER: **22561** BUIDLING ID: **2640**
CITY/STATE: **Chicago, Illinois** MANAGEMENT PLANNER: **Jigar Shah**
SCHOOL NAME: **Carpenter School** REVIEW DATE: **4/15/2013**
ADDRESS: **1250 W. Erie Street** IDPH LICENSE NO: **100-11093**

HOMOGENEOUS AREA: **45**
MATERIAL DESCRIPTION: **Ceramic Tile Grout**
MATERIAL LOCATION: **Restrooms, MDF 1st Floor**
MATERIAL QUANTITY: **2500** MATERIAL UNITS: **SF**
DAMAGE QUANTITY: **0** DAMAGE UNITS: **SF**

In accordance with Sections 763.88 and 763.90 of the Asbestos Hazard Emergency Response Act (AHERA) the LEA must select a management planner to review the results of the inspection and assessment and recommend appropriate response actions. The original inspection of the above identified homogeneous area has been reviewed in accordance with Sections 763.88 and 763.90 with the following recommendations.

The RESPONSE ACTION recommendation is:

Operations and Maintenance

Comments:

Management Planner's Signature: _____



Date: **04/15/2013**

Chicago Public Schools

GSG Consultants, Inc.
2013 AHERA REINSPECTION

Inspector Assessment Form (REASSESSMENT)

LEA NAME: **Chicago Public Schools** UNIT NUMBER: **22561** BUIDLING ID: **2640**
CITY/STATE: **Chicago, Illinois** AHERA INSPECTOR: **David Avila**
SCHOOL NAME: **Carpenter School** INSPECTION DATE: **3/15/2013**
ADDRESS: **1250 W. Erie Street** IDPH LICENSE NO: **100-11093**

INFORMATION FROM PREVIOUS INSPECTION

HOMOGENEOUS AREA: **45A**
MATERIAL DESCRIPTION: **Ceramic Tile Adhesive**
HISTORICAL AHERA DAMAGE CATEGORY **6 ACBM with the potential for damage**
HISTORICAL DAMAGE REASON:
HISTORICAL RESPONSE ACTION: **Operations and Maintenance**
ASBESTOS TYPE: **Assumed** FRIABLE: **No**

RESULTS OF REINSPECTION AND REASSESSMENT

This homogeneous area was reinspected and reassessed in accordance with Section 763.85 and 763.88 of AHERA and it's condition HAS NOT CHANGED when compared to the conditions of the last AHERA reinspection.

The current AHERA DAMAGE CATEGORY is determined to be **6. ACBM with the potential for damage**

DAMAGE REASON:

DISTURBANCE POTENTIAL: **LOW**

MATERIAL LOCATION: **Restrooms, MDF 1st Floor**

MATERIAL QUANTITY: **2500**

MATERIAL UNITS: **SF**

DAMAGE QUANTITY:

DAMAGE UNITS: **SF**

COMMENTS:

Inspector's Signature:



Date: **03/15/2013**

Chicago Public Schools

GSG Consultants, Inc.
2013 AHERA REINSPECTION

Management Planner Review Form

LEA NAME: **Chicago Public Schools** UNIT NUMBER: **22561** BUIDLING ID: **2640**
CITY/STATE: **Chicago, Illinois** MANAGEMENT PLANNER: **Jigar Shah**
SCHOOL NAME: **Carpenter School** REVIEW DATE: **4/15/2013**
ADDRESS: **1250 W. Erie Street** IDPH LICENSE NO: **100-11093**

HOMOGENEOUS AREA: **45A**
MATERIAL DESCRIPTION: **Ceramic Tile Adhesive**
MATERIAL LOCATION: **Restrooms, MDF 1st Floor**
MATERIAL QUANTITY: **2500** MATERIAL UNITS: **SF**
DAMAGE QUANTITY: **0** DAMAGE UNITS: **SF**

In accordance with Sections 763.88 and 763.90 of the Asbestos Hazard Emergency Response Act (AHERA) the LEA must select a management planner to review the results of the inspection and assessment and recommend appropriate response actions. The original inspection of the above identified homogeneous area has been reviewed in accordance with Sections 763.88 and 763.90 with the following recommendations.

The RESPONSE ACTION recommendation is:

Operations and Maintenance

Comments:

Management Planner's Signature: _____

Jigar Shah

Date: **04/15/2013**

Chicago Public Schools

GSG Consultants, Inc.
2013 AHERA REINSPECTION

Inspector Assessment Form (REASSESSMENT)

LEA NAME: **Chicago Public Schools** UNIT NUMBER: **22561** BUIDLING ID: **2640**
CITY/STATE: **Chicago, Illinois** AHERA INSPECTOR: **David Avila**
SCHOOL NAME: **Carpenter School** INSPECTION DATE: **3/15/2013**
ADDRESS: **1250 W. Erie Street** IDPH LICENSE NO: **100-11093**

INFORMATION FROM PREVIOUS INSPECTION

HOMOGENEOUS AREA: **46**
MATERIAL DESCRIPTION: **12 x 12 Beige with Streaks VFT**
HISTORICAL AHERA DAMAGE CATEGORY **6 ACBM with the potential for damage**
HISTORICAL DAMAGE REASON:
HISTORICAL RESPONSE ACTION: **Operations and Maintenance**
ASBESTOS TYPE: **Assumed** FRIABLE: **No**

RESULTS OF REINSPECTION AND REASSESSMENT

This homogeneous area was reinspected and reassessed in accordance with Section 763.85 and 763.88 of AHERA and it's condition HAS NOT CHANGED when compared to the conditions of the last AHERA reinspection.

The current AHERA DAMAGE CATEGORY is determined to be **6. ACBM with the potential for damage**

DAMAGE REASON:

DISTURBANCE POTENTIAL: **MODERATE**

MATERIAL LOCATION: **Elevator**

MATERIAL QUANTITY: **45**

MATERIAL UNITS: **SF**

DAMAGE QUANTITY:

DAMAGE UNITS: **SF**

COMMENTS:

Inspector's Signature: _____



Date: 03/15/2013

Chicago Public Schools

GSG Consultants, Inc.
2013 AHERA REINSPECTION

Management Planner Review Form

LEA NAME: **Chicago Public Schools** UNIT NUMBER: **22561** BUIDLING ID: **2640**
CITY/STATE: **Chicago, Illinois** MANAGEMENT PLANNER: **Jigar Shah**
SCHOOL NAME: **Carpenter School** REVIEW DATE: **4/15/2013**
ADDRESS: **1250 W. Erie Street** IDPH LICENSE NO: **100-11093**

HOMOGENEOUS AREA: **46**
MATERIAL DESCRIPTION: **12 x 12 Beige with Streaks VFT**
MATERIAL LOCATION: **Elevator**
MATERIAL QUANTITY: **45** MATERIAL UNITS: **SF**
DAMAGE QUANTITY: **0** DAMAGE UNITS: **SF**

In accordance with Sections 763.88 and 763.90 of the Asbestos Hazard Emergency Response Act (AHERA) the LEA must select a management planner to review the results of the inspection and assessment and recommend appropriate response actions. The original inspection of the above identified homogeneous area has been reviewed in accordance with Sections 763.88 and 763.90 with the following recommendations.

The RESPONSE ACTION recommendation is:

Operations and Maintenance

Comments:

Management Planner's Signature: _____

Jigar Shah

Date: **04/15/2013**

Chicago Public Schools

GSG Consultants, Inc.
2013 AHERA REINSPECTION

Inspector Assessment Form (REASSESSMENT)

LEA NAME: **Chicago Public Schools** UNIT NUMBER: **22561** BUIDLING ID: **2640**
CITY/STATE: **Chicago, Illinois** AHERA INSPECTOR: **David Avila**
SCHOOL NAME: **Carpenter School** INSPECTION DATE: **3/15/2013**
ADDRESS: **1250 W. Erie Street** IDPH LICENSE NO: **100-11093**

INFORMATION FROM PREVIOUS INSPECTION

HOMOGENEOUS AREA: **47**
MATERIAL DESCRIPTION: **12 x 12 Green with White Streaks VFT**
HISTORICAL AHERA DAMAGE CATEGORY **6 ACBM with the potential for damage**
HISTORICAL DAMAGE REASON:
HISTORICAL RESPONSE ACTION: **Operations and Maintenance**
ASBESTOS TYPE: **Assumed** FRIABLE: **No**

RESULTS OF REINSPECTION AND REASSESSMENT

This homogeneous area was reinspected and reassessed in accordance with Section 763.85 and 763.88 of AHERA and it's condition HAS NOT CHANGED when compared to the conditions of the last AHERA reinspection.

The current AHERA DAMAGE CATEGORY is determined to be **6. ACBM with the potential for damage**

DAMAGE REASON:

DISTURBANCE POTENTIAL: **MODERATE**

MATERIAL LOCATION: **Old Main Office and Restroom**

MATERIAL QUANTITY: **455**

MATERIAL UNITS: **SF**

DAMAGE QUANTITY:

DAMAGE UNITS: **SF**

COMMENTS:

Inspector's Signature:



Date: **03/15/2013**

Chicago Public Schools

GSG Consultants, Inc.
2013 AHERA REINSPECTION

Management Planner Review Form

LEA NAME: **Chicago Public Schools** UNIT NUMBER: **22561** BUIDLING ID: **2640**
CITY/STATE: **Chicago, Illinois** MANAGEMENT PLANNER: **Jigar Shah**
SCHOOL NAME: **Carpenter School** REVIEW DATE: **4/15/2013**
ADDRESS: **1250 W. Erie Street** IDPH LICENSE NO: **100-11093**

HOMOGENEOUS AREA: **47**
MATERIAL DESCRIPTION: **12 x 12 Green with White Streaks VFT**
MATERIAL LOCATION: **Old Main Office and Restroom**
MATERIAL QUANTITY: **455** MATERIAL UNITS: **SF**
DAMAGE QUANTITY: **0** DAMAGE UNITS: **SF**

In accordance with Sections 763.88 and 763.90 of the Asbestos Hazard Emergency Response Act (AHERA) the LEA must select a management planner to review the results of the inspection and assessment and recommend appropriate response actions. The original inspection of the above identified homogeneous area has been reviewed in accordance with Sections 763.88 and 763.90 with the following recommendations.

The RESPONSE ACTION recommendation is:

Operations and Maintenance

Comments:

Management Planner's Signature: _____



Date: **04/15/2013**

Chicago Public Schools

GSG Consultants, Inc.
2013 AHERA REINSPECTION

Inspector Assessment Form (REASSESSMENT)

LEA NAME: **Chicago Public Schools** UNIT NUMBER: **22561** BUIDLING ID: **2640**
CITY/STATE: **Chicago, Illinois** AHERA INSPECTOR: **David Avila**
SCHOOL NAME: **Carpenter School** INSPECTION DATE: **3/15/2013**
ADDRESS: **1250 W. Erie Street** IDPH LICENSE NO: **100-11093**

INFORMATION FROM PREVIOUS INSPECTION

HOMOGENEOUS AREA: **48**
MATERIAL DESCRIPTION: **12 x 12 Beige with Streaks Floor Tile Mastic**
HISTORICAL AHERA DAMAGE CATEGORY **6 ACBM with the potential for damage**
HISTORICAL DAMAGE REASON:
HISTORICAL RESPONSE ACTION: **Operations and Maintenance**
ASBESTOS TYPE: **Assumed** FRIABLE: **No**

RESULTS OF REINSPECTION AND REASSESSMENT

This homogeneous area was reinspected and reassessed in accordance with Section 763.85 and 763.88 of AHERA and it's condition HAS NOT CHANGED when compared to the conditions of the last AHERA reinspection.

The current AHERA DAMAGE CATEGORY is determined to be **6. ACBM with the potential for damage**

DAMAGE REASON:

DISTURBANCE POTENTIAL: **LOW**
MATERIAL LOCATION: **Elevator**
MATERIAL QUANTITY: **45** MATERIAL UNITS: **SF**
DAMAGE QUANTITY: DAMAGE UNITS: **SF**

COMMENTS:

Inspector's Signature: _____



Date: 03/15/2013

Chicago Public Schools

GSG Consultants, Inc.
2013 AHERA REINSPECTION

Management Planner Review Form

LEA NAME: **Chicago Public Schools** UNIT NUMBER: **22561** BUIDLING ID: **2640**
CITY/STATE: **Chicago, Illinois** MANAGEMENT PLANNER: **Jigar Shah**
SCHOOL NAME: **Carpenter School** REVIEW DATE: **4/15/2013**
ADDRESS: **1250 W. Erie Street** IDPH LICENSE NO: **100-11093**

HOMOGENEOUS AREA: **48**
MATERIAL DESCRIPTION: **12 x 12 Beige with Streaks Floor Tile Mastic**
MATERIAL LOCATION: **Elevator**
MATERIAL QUANTITY: **45** MATERIAL UNITS: **SF**
DAMAGE QUANTITY: **0** DAMAGE UNITS: **SF**

In accordance with Sections 763.88 and 763.90 of the Asbestos Hazard Emergency Response Act (AHERA) the LEA must select a management planner to review the results of the inspection and assessment and recommend appropriate response actions. The original inspection of the above identified homogeneous area has been reviewed in accordance with Sections 763.88 and 763.90 with the following recommendations.

The RESPONSE ACTION recommendation is:

Operations and Maintenance

Comments:

Management Planner's Signature: _____



Date: **04/15/2013**

Chicago Public Schools

GSG Consultants, Inc.
2013 AHERA REINSPECTION

Inspector Assessment Form (REASSESSMENT)

LEA NAME: **Chicago Public Schools** UNIT NUMBER: **22561** BUIDLING ID: **2640**
CITY/STATE: **Chicago, Illinois** AHERA INSPECTOR: **David Avila**
SCHOOL NAME: **Carpenter School** INSPECTION DATE: **3/15/2013**
ADDRESS: **1250 W. Erie Street** IDPH LICENSE NO: **100-11093**

INFORMATION FROM PREVIOUS INSPECTION

HOMOGENEOUS AREA: **49**
MATERIAL DESCRIPTION: **Mottled Linoleum ABATED**
HISTORICAL AHERA DAMAGE CATEGORY **ACBM with the potential for damage**
HISTORICAL DAMAGE REASON:
HISTORICAL RESPONSE ACTION: **Operations and Maintenance**
ASBESTOS TYPE: **Abated** FRIABLE: **No**

RESULTS OF REINSPECTION AND REASSESSMENT

This homogeneous area was reinspected and reassessed in accordance with Section 763.85 and 763.88 of AHERA and it's condition HAS NOT CHANGED when compared to the conditions of the last AHERA reinspection.

The current AHERA DAMAGE CATEGORY is determined to be .

DAMAGE REASON:

DISTURBANCE POTENTIAL:

MATERIAL LOCATION: **Room 120 Closet and Room 118 Closet**

MATERIAL QUANTITY: MATERIAL UNITS: **SF**

DAMAGE QUANTITY: DAMAGE UNITS: **SF**

COMMENTS: **ABATED**

Inspector's Signature: _____



Date: 03/15/2013

Chicago Public Schools

GSG Consultants, Inc.
2013 AHERA REINSPECTION

Management Planner Review Form

LEA NAME: **Chicago Public Schools** UNIT NUMBER: **22561** BUILDING ID: **2640**
CITY/STATE: **Chicago, Illinois** MANAGEMENT PLANNER: **Jigar Shah**
SCHOOL NAME: **Carpenter School** REVIEW DATE: **4/15/2013**
ADDRESS: **1250 W. Erie Street** IDPH LICENSE NO: **100-11093**

HOMOGENEOUS AREA: **49**
MATERIAL DESCRIPTION: **Mottled Linoleum ABATED**
MATERIAL LOCATION: **Room 120 Closet and Room 118 Closet**
MATERIAL QUANTITY: MATERIAL UNITS: **SF**
DAMAGE QUANTITY: DAMAGE UNITS: **SF**

In accordance with Sections 763.88 and 763.90 of the Asbestos Hazard Emergency Response Act (AHERA) the LEA must select a management planner to review the results of the inspection and assessment and recommend appropriate response actions. The original inspection of the above identified homogeneous area has been reviewed in accordance with Sections 763.88 and 763.90 with the following recommendations.

The RESPONSE ACTION recommendation is:

Operations and Maintenance

Comments:

Management Planner's Signature: _____

Jigar Shah

Date: **04/15/2013**

Chicago Public Schools

GSG Consultants, Inc.
2013 AHERA REINSPECTION

Inspector Assessment Form (REASSESSMENT)

LEA NAME: **Chicago Public Schools** UNIT NUMBER: **22561** BUIDLING ID: **2640**
CITY/STATE: **Chicago, Illinois** AHERA INSPECTOR: **David Avila**
SCHOOL NAME: **Carpenter School** INSPECTION DATE: **3/15/2013**
ADDRESS: **1250 W. Erie Street** IDPH LICENSE NO: **100-11093**

INFORMATION FROM PREVIOUS INSPECTION

HOMOGENEOUS AREA: **50**
MATERIAL DESCRIPTION: **Mottled Linoleum Mastic ABATED**
HISTORICAL AHERA DAMAGE CATEGORY **ACBM with the potential for damage**
HISTORICAL DAMAGE REASON:
HISTORICAL RESPONSE ACTION: **Operations and Maintenance**
ASBESTOS TYPE: **Abated** FRIABLE: **No**

RESULTS OF REINSPECTION AND REASSESSMENT

This homogeneous area was reinspected and reassessed in accordance with Section 763.85 and 763.88 of AHERA and it's condition HAS NOT CHANGED when compared to the conditions of the last AHERA reinspection.

The current AHERA DAMAGE CATEGORY is determined to be .

DAMAGE REASON:

DISTURBANCE POTENTIAL:

MATERIAL LOCATION: **Room 120 Closet and Room 118 Closet**

MATERIAL QUANTITY: MATERIAL UNITS: **SF**

DAMAGE QUANTITY: DAMAGE UNITS: **SF**

COMMENTS: **ABATED**

Inspector's Signature: _____



Date: **03/15/2013**

Chicago Public Schools

GSG Consultants, Inc.
2013 AHERA REINSPECTION

Management Planner Review Form

LEA NAME: **Chicago Public Schools** UNIT NUMBER: **22561** BUILDING ID: **2640**
CITY/STATE: **Chicago, Illinois** MANAGEMENT PLANNER: **Jigar Shah**
SCHOOL NAME: **Carpenter School** REVIEW DATE: **4/15/2013**
ADDRESS: **1250 W. Erie Street** IDPH LICENSE NO: **100-11093**

HOMOGENEOUS AREA: **50**
MATERIAL DESCRIPTION: **Mottled Linoleum Mastic ABATED**
MATERIAL LOCATION: **Room 120 Closet and Room 118 Closet**
MATERIAL QUANTITY: MATERIAL UNITS: **SF**
DAMAGE QUANTITY: **0** DAMAGE UNITS: **SF**

In accordance with Sections 763.88 and 763.90 of the Asbestos Hazard Emergency Response Act (AHERA) the LEA must select a management planner to review the results of the inspection and assessment and recommend appropriate response actions. The original inspection of the above identified homogeneous area has been reviewed in accordance with Sections 763.88 and 763.90 with the following recommendations.

The RESPONSE ACTION recommendation is:

Operations and Maintenance

Comments:

Management Planner's Signature: _____



Date: **04/15/2013**

Chicago Public Schools

GSG Consultants, Inc.
2013 AHERA REINSPECTION

Inspector Assessment Form (REASSESSMENT)

LEA NAME: **Chicago Public Schools** UNIT NUMBER: **22561** BUIDLING ID: **2640**
CITY/STATE: **Chicago, Illinois** AHERA INSPECTOR: **David Avila**
SCHOOL NAME: **Carpenter School** INSPECTION DATE: **3/15/2013**
ADDRESS: **1250 W. Erie Street** IDPH LICENSE NO: **100-11093**

INFORMATION FROM PREVIOUS INSPECTION

HOMOGENEOUS AREA: **51**
MATERIAL DESCRIPTION: **9 x 9 Tan VFT**
HISTORICAL AHERA DAMAGE CATEGORY **6 ACBM with the potential for damage**
HISTORICAL DAMAGE REASON:
HISTORICAL RESPONSE ACTION: **Operations and Maintenance**
ASBESTOS TYPE: **Assumed** FRIABLE: **No**

RESULTS OF REINSPECTION AND REASSESSMENT

This homogeneous area was reinspected and reassessed in accordance with Section 763.85 and 763.88 of AHERA and it's condition HAS NOT CHANGED when compared to the conditions of the last AHERA reinspection.

The current AHERA DAMAGE CATEGORY is determined to be **6. ACBM with the potential for damage**

DAMAGE REASON:

DISTURBANCE POTENTIAL: **MODERATE**

MATERIAL LOCATION: **Auditorium**

MATERIAL QUANTITY: **70**

MATERIAL UNITS: **SF**

DAMAGE QUANTITY:

DAMAGE UNITS: **SF**

COMMENTS:

Inspector's Signature: _____



Date: 03/15/2013

Chicago Public Schools

GSG Consultants, Inc.
2013 AHERA REINSPECTION

Management Planner Review Form

LEA NAME: **Chicago Public Schools** UNIT NUMBER: **22561** BUIDLING ID: **2640**
CITY/STATE: **Chicago, Illinois** MANAGEMENT PLANNER: **Jigar Shah**
SCHOOL NAME: **Carpenter School** REVIEW DATE: **4/15/2013**
ADDRESS: **1250 W. Erie Street** IDPH LICENSE NO: **100-11093**

HOMOGENEOUS AREA: **51**
MATERIAL DESCRIPTION: **9 x 9 Tan VFT**
MATERIAL LOCATION: **Auditorium**
MATERIAL QUANTITY: **70** MATERIAL UNITS: **SF**
DAMAGE QUANTITY: **0** DAMAGE UNITS: **SF**

In accordance with Sections 763.88 and 763.90 of the Asbestos Hazard Emergency Response Act (AHERA) the LEA must select a management planner to review the results of the inspection and assessment and recommend appropriate response actions. The original inspection of the above identified homogeneous area has been reviewed in accordance with Sections 763.88 and 763.90 with the following recommendations.

The RESPONSE ACTION recommendation is:

Operations and Maintenance

Comments:

Management Planner's Signature: _____

Jigar Shah

Date: **04/15/2013**

Chicago Public Schools

GSG Consultants, Inc.
2013 AHERA REINSPECTION

Inspector Assessment Form (REASSESSMENT)

LEA NAME: **Chicago Public Schools** UNIT NUMBER: **22561** BUIDLING ID: **2640**
CITY/STATE: **Chicago, Illinois** AHERA INSPECTOR: **David Avila**
SCHOOL NAME: **Carpenter School** INSPECTION DATE: **3/15/2013**
ADDRESS: **1250 W. Erie Street** IDPH LICENSE NO: **100-11093**

INFORMATION FROM PREVIOUS INSPECTION

HOMOGENEOUS AREA: **52**
MATERIAL DESCRIPTION: **9 x 9 Tan VFT Mastic**
HISTORICAL AHERA DAMAGE CATEGORY **6 ACBM with the potential for damage**
HISTORICAL DAMAGE REASON:
HISTORICAL RESPONSE ACTION: **Operations and Maintenance**
ASBESTOS TYPE: **Assumed** FRIABLE: **No**

RESULTS OF REINSPECTION AND REASSESSMENT

This homogeneous area was reinspected and reassessed in accordance with Section 763.85 and 763.88 of AHERA and it's condition HAS NOT CHANGED when compared to the conditions of the last AHERA reinspection.

The current AHERA DAMAGE CATEGORY is determined to be **6. ACBM with the potential for damage**

DAMAGE REASON:

DISTURBANCE POTENTIAL: **LOW**
MATERIAL LOCATION: **Auditorium**
MATERIAL QUANTITY: **70** MATERIAL UNITS: **SF**
DAMAGE QUANTITY: DAMAGE UNITS: **SF**

COMMENTS:

Inspector's Signature: _____



Date: 03/15/2013

Chicago Public Schools

GSG Consultants, Inc.
2013 AHERA REINSPECTION

Management Planner Review Form

LEA NAME: **Chicago Public Schools** UNIT NUMBER: **22561** BUIDLING ID: **2640**
CITY/STATE: **Chicago, Illinois** MANAGEMENT PLANNER: **Jigar Shah**
SCHOOL NAME: **Carpenter School** REVIEW DATE: **4/15/2013**
ADDRESS: **1250 W. Erie Street** IDPH LICENSE NO: **100-11093**

HOMOGENEOUS AREA: **52**
MATERIAL DESCRIPTION: **9 x 9 Tan VFT Mastic**
MATERIAL LOCATION: **Auditorium**
MATERIAL QUANTITY: **70** MATERIAL UNITS: **SF**
DAMAGE QUANTITY: **0** DAMAGE UNITS: **SF**

In accordance with Sections 763.88 and 763.90 of the Asbestos Hazard Emergency Response Act (AHERA) the LEA must select a management planner to review the results of the inspection and assessment and recommend appropriate response actions. The original inspection of the above identified homogeneous area has been reviewed in accordance with Sections 763.88 and 763.90 with the following recommendations.

The RESPONSE ACTION recommendation is:

Operations and Maintenance

Comments:

Management Planner's Signature: _____



Date: **04/15/2013**

Chicago Public Schools

GSG Consultants, Inc.
2013 AHERA REINSPECTION

Inspector Assessment Form (REASSESSMENT)

LEA NAME: **Chicago Public Schools** UNIT NUMBER: **22561** BUIDLING ID: **2640**
CITY/STATE: **Chicago, Illinois** AHERA INSPECTOR: **David Avila**
SCHOOL NAME: **Carpenter School** INSPECTION DATE: **3/15/2013**
ADDRESS: **1250 W. Erie Street** IDPH LICENSE NO: **100-11093**

INFORMATION FROM PREVIOUS INSPECTION

HOMOGENEOUS AREA: **53**
MATERIAL DESCRIPTION: **12 x 12 White with Red and Blue Streaks Floor Tile**
HISTORICAL AHERA DAMAGE CATEGORY **6 ACBM with the potential for damage**
HISTORICAL DAMAGE REASON:
HISTORICAL RESPONSE ACTION: **Operations and Maintenance**
ASBESTOS TYPE: **Assumed** FRIABLE: **No**

RESULTS OF REINSPECTION AND REASSESSMENT

This homogeneous area was reinspected and reassessed in accordance with Section 763.85 and 763.88 of AHERA and it's condition HAS NOT CHANGED when compared to the conditions of the last AHERA reinspection.

The current AHERA DAMAGE CATEGORY is determined to be **6. ACBM with the potential for damage**

DAMAGE REASON:

DISTURBANCE POTENTIAL: **MODERATE**
MATERIAL LOCATION: **Cafeteria (1031, 1033, 1035)**
MATERIAL QUANTITY: **920** MATERIAL UNITS: **SF**
DAMAGE QUANTITY: DAMAGE UNITS: **SF**

COMMENTS:

Inspector's Signature:



Date: **03/15/2013**

Chicago Public Schools

GSG Consultants, Inc.

2013 AHERA REINSPECTION

Management Planner Review Form

LEA NAME: **Chicago Public Schools** UNIT NUMBER: **22561** BUIDLING ID: **2640**
CITY/STATE: **Chicago, Illinois** MANAGEMENT PLANNER: **Jigar Shah**
SCHOOL NAME: **Carpenter School** REVIEW DATE: **4/15/2013**
ADDRESS: **1250 W. Erie Street** IDPH LICENSE NO: **100-11093**

HOMOGENEOUS AREA: **53**

MATERIAL DESCRIPTION: **12 x 12 White with Red and Blue Streaks Floor Tile**

MATERIAL LOCATION: **Cafeteria (1031, 1033, 1035)**

MATERIAL QUANTITY: **920**

MATERIAL UNITS: **SF**

DAMAGE QUANTITY: **0**

DAMAGE UNITS: **SF**

In accordance with Sections 763.88 and 763.90 of the Asbestos Hazard Emergency Response Act (AHERA) the LEA must select a management planner to review the results of the inspection and assessment and recommend appropriate response actions. The original inspection of the above identified homogeneous area has been reviewed in accordance with Sections 763.88 and 763.90 with the following recommendations.

The RESPONSE ACTION recommendation is:

Operations and Maintenance

Comments:

Management Planner's Signature: _____

Jigar Shah

Date: **04/15/2013**

Chicago Public Schools

GSG Consultants, Inc.
2013 AHERA REINSPECTION

Inspector Assessment Form (REASSESSMENT)

LEA NAME: **Chicago Public Schools** UNIT NUMBER: **22561** BUIDLING ID: **2640**
CITY/STATE: **Chicago, Illinois** AHERA INSPECTOR: **David Avila**
SCHOOL NAME: **Carpenter School** INSPECTION DATE: **3/15/2013**
ADDRESS: **1250 W. Erie Street** IDPH LICENSE NO: **100-11093**

INFORMATION FROM PREVIOUS INSPECTION

HOMOGENEOUS AREA: **54**
MATERIAL DESCRIPTION: **12 x 12 White with Red and Blue Streaks Floor Tile Mastic**
HISTORICAL AHERA DAMAGE CATEGORY **6 ACBM with the potential for damage**
HISTORICAL DAMAGE REASON:
HISTORICAL RESPONSE ACTION: **Operations and Maintenance**
ASBESTOS TYPE: **Assumed** FRIABLE: **No**

RESULTS OF REINSPECTION AND REASSESSMENT

This homogeneous area was reinspected and reassessed in accordance with Section 763.85 and 763.88 of AHERA and it's condition HAS NOT CHANGED when compared to the conditions of the last AHERA reinspection.

The current AHERA DAMAGE CATEGORY is determined to be **6. ACBM with the potential for damage**

DAMAGE REASON:

DISTURBANCE POTENTIAL: **LOW**

MATERIAL LOCATION: **Cafeteria (1031, 1033, 1035)**

MATERIAL QUANTITY: **920**

MATERIAL UNITS: **SF**

DAMAGE QUANTITY:

DAMAGE UNITS: **SF**

COMMENTS:

Inspector's Signature:



Date: **03/15/2013**

Chicago Public Schools

GSG Consultants, Inc.
2013 AHERA REINSPECTION

Management Planner Review Form

LEA NAME: **Chicago Public Schools** UNIT NUMBER: **22561** BUIDLING ID: **2640**
CITY/STATE: **Chicago, Illinois** MANAGEMENT PLANNER: **Jigar Shah**
SCHOOL NAME: **Carpenter School** REVIEW DATE: **4/15/2013**
ADDRESS: **1250 W. Erie Street** IDPH LICENSE NO: **100-11093**

HOMOGENEOUS AREA: **54**
MATERIAL DESCRIPTION: **12 x 12 White with Red and Blue Streaks Floor Tile Mastic**
MATERIAL LOCATION: **Cafeteria (1031, 1033, 1035)**
MATERIAL QUANTITY: **920** MATERIAL UNITS: **SF**
DAMAGE QUANTITY: **0** DAMAGE UNITS: **SF**

In accordance with Sections 763.88 and 763.90 of the Asbestos Hazard Emergency Response Act (AHERA) the LEA must select a management planner to review the results of the inspection and assessment and recommend appropriate response actions. The original inspection of the above identified homogeneous area has been reviewed in accordance with Sections 763.88 and 763.90 with the following recommendations.

The RESPONSE ACTION recommendation is:

Operations and Maintenance

Comments:

Management Planner's Signature: _____

Jigar Shah

Date: **04/15/2013**

Chicago Public Schools

GSG Consultants, Inc.
2013 AHERA REINSPECTION

Inspector Assessment Form (REASSESSMENT)

LEA NAME: **Chicago Public Schools** UNIT NUMBER: **22561** BUIDLING ID: **2640**
CITY/STATE: **Chicago, Illinois** AHERA INSPECTOR: **David Avila**
SCHOOL NAME: **Carpenter School** INSPECTION DATE: **3/15/2013**
ADDRESS: **1250 W. Erie Street** IDPH LICENSE NO: **100-11093**

INFORMATION FROM PREVIOUS INSPECTION

HOMOGENEOUS AREA: **55**
MATERIAL DESCRIPTION: **12 x 12 Brown with Tan Streaks Floor Tile**
HISTORICAL AHERA DAMAGE CATEGORY **6 ACBM with the potential for damage**
HISTORICAL DAMAGE REASON:
HISTORICAL RESPONSE ACTION: **Operations and Maintenance**
ASBESTOS TYPE: **Assumed** FRIABLE: **No**

RESULTS OF REINSPECTION AND REASSESSMENT

This homogeneous area was reinspected and reassessed in accordance with Section 763.85 and 763.88 of AHERA and it's condition HAS NOT CHANGED when compared to the conditions of the last AHERA reinspection.

The current AHERA DAMAGE CATEGORY is determined to be **6. ACBM with the potential for damage**

DAMAGE REASON:

DISTURBANCE POTENTIAL: **MODERATE**

MATERIAL LOCATION: **Cafeteria (1031, 1033, 1035)**

MATERIAL QUANTITY: **120**

MATERIAL UNITS: **SF**

DAMAGE QUANTITY:

DAMAGE UNITS: **SF**

COMMENTS:

Inspector's Signature: _____



Date: 03/15/2013

Chicago Public Schools

GSG Consultants, Inc.
2013 AHERA REINSPECTION

Management Planner Review Form

LEA NAME: **Chicago Public Schools** UNIT NUMBER: **22561** BUIDLING ID: **2640**
CITY/STATE: **Chicago, Illinois** MANAGEMENT PLANNER: **Jigar Shah**
SCHOOL NAME: **Carpenter School** REVIEW DATE: **4/15/2013**
ADDRESS: **1250 W. Erie Street** IDPH LICENSE NO: **100-11093**

HOMOGENEOUS AREA: **55**
MATERIAL DESCRIPTION: **12 x 12 Brown with Tan Streaks Floor Tile**
MATERIAL LOCATION: **Cafeteria (1031, 1033, 1035)**
MATERIAL QUANTITY: **120** MATERIAL UNITS: **SF**
DAMAGE QUANTITY: **0** DAMAGE UNITS: **SF**

In accordance with Sections 763.88 and 763.90 of the Asbestos Hazard Emergency Response Act (AHERA) the LEA must select a management planner to review the results of the inspection and assessment and recommend appropriate response actions. The original inspection of the above identified homogeneous area has been reviewed in accordance with Sections 763.88 and 763.90 with the following recommendations.

The RESPONSE ACTION recommendation is:

Operations and Maintenance

Comments:

Management Planner's Signature: _____

Jigar Shah

Date: **04/15/2013**

Chicago Public Schools

GSG Consultants, Inc.
2013 AHERA REINSPECTION

Inspector Assessment Form (REASSESSMENT)

LEA NAME: **Chicago Public Schools** UNIT NUMBER: **22561** BUIDLING ID: **2640**
CITY/STATE: **Chicago, Illinois** AHERA INSPECTOR: **David Avila**
SCHOOL NAME: **Carpenter School** INSPECTION DATE: **3/15/2013**
ADDRESS: **1250 W. Erie Street** IDPH LICENSE NO: **100-11093**

INFORMATION FROM PREVIOUS INSPECTION

HOMOGENEOUS AREA: **56**
MATERIAL DESCRIPTION: **12 x 12 Brown with Tan Streaks Floor Tile Mastic**
HISTORICAL AHERA DAMAGE CATEGORY **6 ACBM with the potential for damage**
HISTORICAL DAMAGE REASON:
HISTORICAL RESPONSE ACTION: **Operations and Maintenance**
ASBESTOS TYPE: **Assumed** FRIABLE: **No**

RESULTS OF REINSPECTION AND REASSESSMENT

This homogeneous area was reinspected and reassessed in accordance with Section 763.85 and 763.88 of AHERA and it's condition HAS NOT CHANGED when compared to the conditions of the last AHERA reinspection.

The current AHERA DAMAGE CATEGORY is determined to be **6. ACBM with the potential for damage**

DAMAGE REASON:

DISTURBANCE POTENTIAL: **LOW**
MATERIAL LOCATION: **Cafeteria (1031, 1033, 1035)**
MATERIAL QUANTITY: **120** MATERIAL UNITS: **SF**
DAMAGE QUANTITY: DAMAGE UNITS: **SF**

COMMENTS:

Inspector's Signature:



Date: **03/15/2013**

Chicago Public Schools

GSG Consultants, Inc.
2013 AHERA REINSPECTION

Management Planner Review Form

LEA NAME: **Chicago Public Schools** UNIT NUMBER: **22561** BUIDLING ID: **2640**
CITY/STATE: **Chicago, Illinois** MANAGEMENT PLANNER: **Jigar Shah**
SCHOOL NAME: **Carpenter School** REVIEW DATE: **4/15/2013**
ADDRESS: **1250 W. Erie Street** IDPH LICENSE NO: **100-11093**

HOMOGENEOUS AREA: **56**
MATERIAL DESCRIPTION: **12 x 12 Brown with Tan Streaks Floor Tile Mastic**
MATERIAL LOCATION: **Cafeteria (1031, 1033, 1035)**
MATERIAL QUANTITY: **120** MATERIAL UNITS: **SF**
DAMAGE QUANTITY: **0** DAMAGE UNITS: **SF**

In accordance with Sections 763.88 and 763.90 of the Asbestos Hazard Emergency Response Act (AHERA) the LEA must select a management planner to review the results of the inspection and assessment and recommend appropriate response actions. The original inspection of the above identified homogeneous area has been reviewed in accordance with Sections 763.88 and 763.90 with the following recommendations.

The RESPONSE ACTION recommendation is:

Operations and Maintenance

Comments:

Management Planner's Signature:  Date: 04/15/2013

Chicago Public Schools

GSG Consultants, Inc.
2013 AHERA REINSPECTION

Inspector Assessment Form (REASSESSMENT)

LEA NAME: **Chicago Public Schools** UNIT NUMBER: **22561** BUIDLING ID: **2640**
CITY/STATE: **Chicago, Illinois** AHERA INSPECTOR: **David Avila**
SCHOOL NAME: **Carpenter School** INSPECTION DATE: **3/15/2013**
ADDRESS: **1250 W. Erie Street** IDPH LICENSE NO: **100-11093**

INFORMATION FROM PREVIOUS INSPECTION

HOMOGENEOUS AREA: **57**
MATERIAL DESCRIPTION: **12 x 12 Tan with White Streaks Floor Tile**
HISTORICAL AHERA DAMAGE CATEGORY **6 ACBM with the potential for damage**
HISTORICAL DAMAGE REASON:
HISTORICAL RESPONSE ACTION: **Operations and Maintenance**
ASBESTOS TYPE: **Assumed** FRIABLE: **No**

RESULTS OF REINSPECTION AND REASSESSMENT

This homogeneous area was reinspected and reassessed in accordance with Section 763.85 and 763.88 of AHERA and it's condition HAS NOT CHANGED when compared to the conditions of the last AHERA reinspection.

The current AHERA DAMAGE CATEGORY is determined to be **6. ACBM with the potential for damage**

DAMAGE REASON:

DISTURBANCE POTENTIAL: **MODERATE**
MATERIAL LOCATION: **Kitchen Storage**

MATERIAL QUANTITY: **355** MATERIAL UNITS: **SF**

DAMAGE QUANTITY: DAMAGE UNITS: **SF**

COMMENTS:

Inspector's Signature: _____



Date: 03/15/2013

Chicago Public Schools

GSG Consultants, Inc.
2013 AHERA REINSPECTION

Management Planner Review Form

LEA NAME: **Chicago Public Schools** UNIT NUMBER: **22561** BUIDLING ID: **2640**
CITY/STATE: **Chicago, Illinois** MANAGEMENT PLANNER: **Jigar Shah**
SCHOOL NAME: **Carpenter School** REVIEW DATE: **4/15/2013**
ADDRESS: **1250 W. Erie Street** IDPH LICENSE NO: **100-11093**

HOMOGENEOUS AREA: **57**
MATERIAL DESCRIPTION: **12 x 12 Tan with White Streaks Floor Tile**
MATERIAL LOCATION: **Kitchen Storage**
MATERIAL QUANTITY: **355** MATERIAL UNITS: **SF**
DAMAGE QUANTITY: **0** DAMAGE UNITS: **SF**

In accordance with Sections 763.88 and 763.90 of the Asbestos Hazard Emergency Response Act (AHERA) the LEA must select a management planner to review the results of the inspection and assessment and recommend appropriate response actions. The original inspection of the above identified homogeneous area has been reviewed in accordance with Sections 763.88 and 763.90 with the following recommendations.

The RESPONSE ACTION recommendation is:

Operations and Maintenance

Comments:

Management Planner's Signature: _____

Jigar Shah

Date: **04/15/2013**

Chicago Public Schools

GSG Consultants, Inc.
2013 AHERA REINSPECTION

Inspector Assessment Form (REASSESSMENT)

LEA NAME: **Chicago Public Schools** UNIT NUMBER: **22561** BUIDLING ID: **2640**
CITY/STATE: **Chicago, Illinois** AHERA INSPECTOR: **David Avila**
SCHOOL NAME: **Carpenter School** INSPECTION DATE: **3/15/2013**
ADDRESS: **1250 W. Erie Street** IDPH LICENSE NO: **100-11093**

INFORMATION FROM PREVIOUS INSPECTION

HOMOGENEOUS AREA: **58**
MATERIAL DESCRIPTION: **12 x 12 Tan with White Streaks Floor Tile Mastic**
HISTORICAL AHERA DAMAGE CATEGORY **6 ACBM with the potential for damage**
HISTORICAL DAMAGE REASON:
HISTORICAL RESPONSE ACTION: **Operations and Maintenance**
ASBESTOS TYPE: **Assumed** FRIABLE: **No**

RESULTS OF REINSPECTION AND REASSESSMENT

This homogeneous area was reinspected and reassessed in accordance with Section 763.85 and 763.88 of AHERA and it's condition HAS NOT CHANGED when compared to the conditions of the last AHERA reinspection.

The current AHERA DAMAGE CATEGORY is determined to be **6. ACBM with the potential for damage**

DAMAGE REASON:

DISTURBANCE POTENTIAL: **LOW**
MATERIAL LOCATION: **Kitchen Storage**
MATERIAL QUANTITY: **355** MATERIAL UNITS: **SF**
DAMAGE QUANTITY: DAMAGE UNITS: **SF**

COMMENTS:

Inspector's Signature:



Date: **03/15/2013**

Chicago Public Schools

GSG Consultants, Inc.
2013 AHERA REINSPECTION

Management Planner Review Form

LEA NAME: **Chicago Public Schools** UNIT NUMBER: **22561** BUIDLING ID: **2640**
CITY/STATE: **Chicago, Illinois** MANAGEMENT PLANNER: **Jigar Shah**
SCHOOL NAME: **Carpenter School** REVIEW DATE: **4/15/2013**
ADDRESS: **1250 W. Erie Street** IDPH LICENSE NO: **100-11093**

HOMOGENEOUS AREA: **58**
MATERIAL DESCRIPTION: **12 x 12 Tan with White Streaks Floor Tile Mastic**
MATERIAL LOCATION: **Kitchen Storage**
MATERIAL QUANTITY: **355** MATERIAL UNITS: **SF**
DAMAGE QUANTITY: **0** DAMAGE UNITS: **SF**

In accordance with Sections 763.88 and 763.90 of the Asbestos Hazard Emergency Response Act (AHERA) the LEA must select a management planner to review the results of the inspection and assessment and recommend appropriate response actions. The original inspection of the above identified homogeneous area has been reviewed in accordance with Sections 763.88 and 763.90 with the following recommendations.

The RESPONSE ACTION recommendation is:

Operations and Maintenance

Comments:

Management Planner's Signature: _____



Date: **04/15/2013**

Chicago Public Schools

GSG Consultants, Inc.
2013 AHERA REINSPECTION

Inspector Assessment Form (REASSESSMENT)

LEA NAME: **Chicago Public Schools** UNIT NUMBER: **22561** BUIDLING ID: **2640**
CITY/STATE: **Chicago, Illinois** AHERA INSPECTOR: **David Avila**
SCHOOL NAME: **Carpenter School** INSPECTION DATE: **3/15/2013**
ADDRESS: **1250 W. Erie Street** IDPH LICENSE NO: **100-11093**

INFORMATION FROM PREVIOUS INSPECTION

HOMOGENEOUS AREA: **59**
MATERIAL DESCRIPTION: **12 x 12 Grey with White and Green Streaks Floor Tile**
HISTORICAL AHERA DAMAGE CATEGORY **6 ACBM with the potential for damage**
HISTORICAL DAMAGE REASON:
HISTORICAL RESPONSE ACTION: **Operations and Maintenance**
ASBESTOS TYPE: **Assumed** FRIABLE: **No**

RESULTS OF REINSPECTION AND REASSESSMENT

This homogeneous area was reinspected and reassessed in accordance with Section 763.85 and 763.88 of AHERA and it's condition HAS NOT CHANGED when compared to the conditions of the last AHERA reinspection.

The current AHERA DAMAGE CATEGORY is determined to be **6. ACBM with the potential for damage**

DAMAGE REASON:

DISTURBANCE POTENTIAL: **LOW**

MATERIAL LOCATION: **Engineer's Office (121) and Engineer's Storage**

MATERIAL QUANTITY: **205** MATERIAL UNITS: **SF**

DAMAGE QUANTITY: DAMAGE UNITS: **SF**

COMMENTS:

Inspector's Signature: _____



Date: **03/15/2013**

Chicago Public Schools

GSG Consultants, Inc.
2013 AHERA REINSPECTION

Management Planner Review Form

LEA NAME: **Chicago Public Schools** UNIT NUMBER: **22561** BUILDING ID: **2640**
CITY/STATE: **Chicago, Illinois** MANAGEMENT PLANNER: **Jigar Shah**
SCHOOL NAME: **Carpenter School** REVIEW DATE: **4/15/2013**
ADDRESS: **1250 W. Erie Street** IDPH LICENSE NO: **100-11093**

HOMOGENEOUS AREA: **59**
MATERIAL DESCRIPTION: **12 x 12 Grey with White and Green Streaks Floor Tile**
MATERIAL LOCATION: **Engineer's Office (121) and Engineer's Storage**
MATERIAL QUANTITY: **205** MATERIAL UNITS: **SF**
DAMAGE QUANTITY: **0** DAMAGE UNITS: **SF**

In accordance with Sections 763.88 and 763.90 of the Asbestos Hazard Emergency Response Act (AHERA) the LEA must select a management planner to review the results of the inspection and assessment and recommend appropriate response actions. The original inspection of the above identified homogeneous area has been reviewed in accordance with Sections 763.88 and 763.90 with the following recommendations.

The RESPONSE ACTION recommendation is:

Operations and Maintenance

Comments:

Management Planner's Signature:  Date: 04/15/2013

Chicago Public Schools

GSG Consultants, Inc.
2013 AHERA REINSPECTION

Inspector Assessment Form (REASSESSMENT)

LEA NAME: **Chicago Public Schools** UNIT NUMBER: **22561** BUILDING ID: **2640**
CITY/STATE: **Chicago, Illinois** AHERA INSPECTOR: **David Avila**
SCHOOL NAME: **Carpenter School** INSPECTION DATE: **3/15/2013**
ADDRESS: **1250 W. Erie Street** IDPH LICENSE NO: **100-11093**

INFORMATION FROM PREVIOUS INSPECTION

HOMOGENEOUS AREA: **60**
MATERIAL DESCRIPTION: **12 x 12 Grey with White and Green Streaks Floor Tile Mastic**
HISTORICAL AHERA DAMAGE CATEGORY **6 ACBM with the potential for damage**
HISTORICAL DAMAGE REASON:
HISTORICAL RESPONSE ACTION: **Operations and Maintenance**
ASBESTOS TYPE: **Assumed** FRIABLE: **No**

RESULTS OF REINSPECTION AND REASSESSMENT

This homogeneous area was reinspected and reassessed in accordance with Section 763.85 and 763.88 of AHERA and it's condition HAS NOT CHANGED when compared to the conditions of the last AHERA reinspection.

The current AHERA DAMAGE CATEGORY is determined to be **6. ACBM with the potential for damage**

DAMAGE REASON:

DISTURBANCE POTENTIAL: **LOW**

MATERIAL LOCATION: **Engineer's Office (121) and Engineer's Storage**

MATERIAL QUANTITY: **205** MATERIAL UNITS: **SF**

DAMAGE QUANTITY: DAMAGE UNITS: **SF**

COMMENTS:

Inspector's Signature: _____



Date: **03/15/2013**

Chicago Public Schools

GSG Consultants, Inc.
2013 AHERA REINSPECTION

Management Planner Review Form

LEA NAME: **Chicago Public Schools** UNIT NUMBER: **22561** BUIDLING ID: **2640**
CITY/STATE: **Chicago, Illinois** MANAGEMENT PLANNER: **Jigar Shah**
SCHOOL NAME: **Carpenter School** REVIEW DATE: **4/15/2013**
ADDRESS: **1250 W. Erie Street** IDPH LICENSE NO: **100-11093**

HOMOGENEOUS AREA: **60**
MATERIAL DESCRIPTION: **12 x 12 Grey with White and Green Streaks Floor Tile Mastic**
MATERIAL LOCATION: **Engineer's Office (121) and Engineer's Storage**
MATERIAL QUANTITY: **205** MATERIAL UNITS: **SF**
DAMAGE QUANTITY: **0** DAMAGE UNITS: **SF**

In accordance with Sections 763.88 and 763.90 of the Asbestos Hazard Emergency Response Act (AHERA) the LEA must select a management planner to review the results of the inspection and assessment and recommend appropriate response actions. The original inspection of the above identified homogeneous area has been reviewed in accordance with Sections 763.88 and 763.90 with the following recommendations.

The RESPONSE ACTION recommendation is:

Operations and Maintenance

Comments:

Management Planner's Signature: _____

Jigar Shah

Date: **04/15/2013**

Chicago Public Schools

GSG Consultants, Inc.
2013 AHERA REINSPECTION

Inspector Assessment Form (REASSESSMENT)

LEA NAME: **Chicago Public Schools** UNIT NUMBER: **22561** BUILDING ID: **2640**
CITY/STATE: **Chicago, Illinois** AHERA INSPECTOR: **David Avila**
SCHOOL NAME: **Carpenter School** INSPECTION DATE: **3/15/2013**
ADDRESS: **1250 W. Erie Street** IDPH LICENSE NO: **100-11093**

INFORMATION FROM PREVIOUS INSPECTION

HOMOGENEOUS AREA: **61**
MATERIAL DESCRIPTION: **12 x 12 Beige with Light Brown Streaks, Floor Tile**
HISTORICAL AHERA DAMAGE CATEGORY **6 ACBM with the potential for damage**
HISTORICAL DAMAGE REASON:
HISTORICAL RESPONSE ACTION: **Operations and Maintenance**
ASBESTOS TYPE: **Assumed** FRIABLE: **No**

RESULTS OF REINSPECTION AND REASSESSMENT

This homogeneous area was reinspected and reassessed in accordance with Section 763.85 and 763.88 of AHERA and it's condition HAS NOT CHANGED when compared to the conditions of the last AHERA reinspection.

The current AHERA DAMAGE CATEGORY is determined to be **6. ACBM with the potential for damage**

DAMAGE REASON:

DISTURBANCE POTENTIAL: **MODERATE**

MATERIAL LOCATION: **Room 2025 Janitors Closet; Rooms 2019, 2015, 2016, 2008, 2006, 2004, 2002, 1001, 1002, 1004, 1003, 1006, 1005, 1008, 1007, 1009, 1011, 1013, 1022**

MATERIAL QUANTITY: **16300** MATERIAL UNITS: **SF**

DAMAGE QUANTITY: DAMAGE UNITS: **SF**

COMMENTS:

Inspector's Signature:



Date: **03/15/2013**

Chicago Public Schools

GSG Consultants, Inc. 2013 AHERA REINSPECTION

Management Planner Review Form

LEA NAME: **Chicago Public Schools** UNIT NUMBER: **22561** BUILDING ID: **2640**
CITY/STATE: **Chicago, Illinois** MANAGEMENT PLANNER: **Jigar Shah**
SCHOOL NAME: **Carpenter School** REVIEW DATE: **4/15/2013**
ADDRESS: **1250 W. Erie Street** IDPH LICENSE NO: **100-11093**

HOMOGENEOUS AREA: **61**
MATERIAL DESCRIPTION: **12 x 12 Beige with Light Brown Streaks, Floor Tile**
MATERIAL LOCATION: **Room 2025 Janitors Closet; Rooms 2019, 2015, 2016, 2008, 2006, 2004, 2002, 1001, 1002, 1004, 1003, 1006, 1005, 1008, 1007, 1009, 1011, 1013, 1022**
MATERIAL QUANTITY: **16300** MATERIAL UNITS: **SF**
DAMAGE QUANTITY: **0** DAMAGE UNITS: **SF**

In accordance with Sections 763.88 and 763.90 of the Asbestos Hazard Emergency Response Act (AHERA) the LEA must select a management planner to review the results of the inspection and assessment and recommend appropriate response actions. The original inspection of the above identified homogeneous area has been reviewed in accordance with Sections 763.88 and 763.90 with the following recommendations.

The RESPONSE ACTION recommendation is:

Operations and Maintenance

Comments:

Management Planner's Signature: _____



Date: 04/15/2013

Chicago Public Schools

GSG Consultants, Inc.
2013 AHERA REINSPECTION

Inspector Assessment Form (REASSESSMENT)

LEA NAME: **Chicago Public Schools** UNIT NUMBER: **22561** BUIDLING ID: **2640**
CITY/STATE: **Chicago, Illinois** AHERA INSPECTOR: **David Avila**
SCHOOL NAME: **Carpenter School** INSPECTION DATE: **3/15/2013**
ADDRESS: **1250 W. Erie Street** IDPH LICENSE NO: **100-11093**

INFORMATION FROM PREVIOUS INSPECTION

HOMOGENEOUS AREA: **62**
MATERIAL DESCRIPTION: **12 x 12 Beige with Light Brown Streaks Floor Tile Mastic**
HISTORICAL AHERA DAMAGE CATEGORY **6 ACBM with the potential for damage**
HISTORICAL DAMAGE REASON:
HISTORICAL RESPONSE ACTION: **Operations and Maintenance**
ASBESTOS TYPE: **Assumed** FRIABLE: **No**

RESULTS OF REINSPECTION AND REASSESSMENT

This homogeneous area was reinspected and reassessed in accordance with Section 763.85 and 763.88 of AHERA and it's condition HAS NOT CHANGED when compared to the conditions of the last AHERA reinspection.

The current AHERA DAMAGE CATEGORY is determined to be **6. ACBM with the potential for damage**

DAMAGE REASON:

DISTURBANCE POTENTIAL: **LOW**

MATERIAL LOCATION: **Room 2025 Janitors Closet; Rooms 2019, 2015, 2016, 2008, 2006, 2004, 2002, 1001, 1002, 1004, 1003, 1006, 1005, 1008, 1007, 1009, 1011, 1013, 1022**

MATERIAL QUANTITY: **16300** MATERIAL UNITS: **SF**

DAMAGE QUANTITY: DAMAGE UNITS: **SF**

COMMENTS:

Inspector's Signature:



Date: **03/15/2013**

Chicago Public Schools

GSG Consultants, Inc. 2013 AHERA REINSPECTION

Management Planner Review Form

LEA NAME: **Chicago Public Schools** UNIT NUMBER: **22561** BUILDING ID: **2640**
CITY/STATE: **Chicago, Illinois** MANAGEMENT PLANNER: **Jigar Shah**
SCHOOL NAME: **Carpenter School** REVIEW DATE: **4/15/2013**
ADDRESS: **1250 W. Erie Street** IDPH LICENSE NO: **100-11093**

HOMOGENEOUS AREA: **62**
MATERIAL DESCRIPTION: **12 x 12 Beige with Light Brown Streaks Floor Tile Mastic**
MATERIAL LOCATION: **Room 2025 Janitors Closet; Rooms 2019, 2015, 2016, 2008, 2006, 2004, 2002, 1001, 1002, 1004, 1003, 1006, 1005, 1008, 1007, 1009, 1011, 1013, 1022**
MATERIAL QUANTITY: **16300** MATERIAL UNITS: **SF**
DAMAGE QUANTITY: **0** DAMAGE UNITS: **SF**

In accordance with Sections 763.88 and 763.90 of the Asbestos Hazard Emergency Response Act (AHERA) the LEA must select a management planner to review the results of the inspection and assessment and recommend appropriate response actions. The original inspection of the above identified homogeneous area has been reviewed in accordance with Sections 763.88 and 763.90 with the following recommendations.

The RESPONSE ACTION recommendation is:

Operations and Maintenance

Comments:

Management Planner's Signature: _____

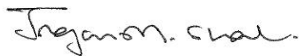

Date: 04/15/2013

Chicago Public Schools

GSG Consultants, Inc.
2013 AHERA REINSPECTION

Inspector Assessment Form (REASSESSMENT)

LEA NAME: **Chicago Public Schools** UNIT NUMBER: **22561** BUIDLING ID: **2640**
CITY/STATE: **Chicago, Illinois** AHERA INSPECTOR: **David Avila**
SCHOOL NAME: **Carpenter School** INSPECTION DATE: **3/15/2013**
ADDRESS: **1250 W. Erie Street** IDPH LICENSE NO: **100-11093**

INFORMATION FROM PREVIOUS INSPECTION

HOMOGENEOUS AREA: **63**
MATERIAL DESCRIPTION: **12 x 12 Green with White Streaks VFT Mastic**
HISTORICAL AHERA DAMAGE CATEGORY **6 ACBM with the potential for damage**
HISTORICAL DAMAGE REASON:
HISTORICAL RESPONSE ACTION: **Operations and Maintenance**
ASBESTOS TYPE: **Assumed** FRIABLE: **No**

RESULTS OF REINSPECTION AND REASSESSMENT

This homogeneous area was reinspected and reassessed in accordance with Section 763.85 and 763.88 of AHERA and it's condition HAS NOT CHANGED when compared to the conditions of the last AHERA reinspection.

The current AHERA DAMAGE CATEGORY is determined to be **6. ACBM with the potential for damage**

DAMAGE REASON:

DISTURBANCE POTENTIAL: **LOW**
MATERIAL LOCATION: **Old Main Office and Rest Rooms**
MATERIAL QUANTITY: **455** MATERIAL UNITS: **SF**
DAMAGE QUANTITY: DAMAGE UNITS: **SF**

COMMENTS:

Inspector's Signature: _____



Date: 03/15/2013

Chicago Public Schools

GSG Consultants, Inc.
2013 AHERA REINSPECTION

Management Planner Review Form

LEA NAME: **Chicago Public Schools** UNIT NUMBER: **22561** BUIDLING ID: **2640**
CITY/STATE: **Chicago, Illinois** MANAGEMENT PLANNER: **Jigar Shah**
SCHOOL NAME: **Carpenter School** REVIEW DATE: **4/15/2013**
ADDRESS: **1250 W. Erie Street** IDPH LICENSE NO: **100-11093**

HOMOGENEOUS AREA: **63**
MATERIAL DESCRIPTION: **12 x 12 Green with White Streaks VFT Mastic**
MATERIAL LOCATION: **Old Main Office and Rest Rooms**
MATERIAL QUANTITY: **455** MATERIAL UNITS: **SF**
DAMAGE QUANTITY: **0** DAMAGE UNITS: **SF**

In accordance with Sections 763.88 and 763.90 of the Asbestos Hazard Emergency Response Act (AHERA) the LEA must select a management planner to review the results of the inspection and assessment and recommend appropriate response actions. The original inspection of the above identified homogeneous area has been reviewed in accordance with Sections 763.88 and 763.90 with the following recommendations.

The RESPONSE ACTION recommendation is:

Operations and Maintenance

Comments:

Management Planner's Signature: _____



Date: **04/15/2013**

Chicago Public Schools

GSG Consultants, Inc.
2013 AHERA REINSPECTION

Inspector Assessment Form (REASSESSMENT)

LEA NAME: **Chicago Public Schools** UNIT NUMBER: **22561** BUIDLING ID: **2640**
CITY/STATE: **Chicago, Illinois** AHERA INSPECTOR: **David Avila**
SCHOOL NAME: **Carpenter School** INSPECTION DATE: **3/15/2013**
ADDRESS: **1250 W. Erie Street** IDPH LICENSE NO: **100-11093**

INFORMATION FROM PREVIOUS INSPECTION

HOMOGENEOUS AREA: **64**
MATERIAL DESCRIPTION: **Carpet Squares Mastic**
HISTORICAL AHERA DAMAGE CATEGORY **6 ACBM with the potential for damage**
HISTORICAL DAMAGE REASON:
HISTORICAL RESPONSE ACTION: **Operations and Maintenance**
ASBESTOS TYPE: **Assumed** FRIABLE: **No**

RESULTS OF REINSPECTION AND REASSESSMENT

This homogeneous area was reinspected and reassessed in accordance with Section 763.85 and 763.88 of AHERA and it's condition HAS NOT CHANGED when compared to the conditions of the last AHERA reinspection.

The current AHERA DAMAGE CATEGORY is determined to be **6. ACBM with the potential for damage**

DAMAGE REASON:

DISTURBANCE POTENTIAL: **MODERATE**

MATERIAL LOCATION: **Rooms 2028, 2017, 2022, 2020, 1010, 1014D, 1014A, 1016, 1018 (Media Center); Video Conference Rm 2nd Floor; Main office (1024, 1024A, 1024B)**

MATERIAL QUANTITY: **12000** MATERIAL UNITS: **SF**

DAMAGE QUANTITY: DAMAGE UNITS: **SF**

COMMENTS:

Inspector's Signature:



Date: **03/15/2013**

Chicago Public Schools

GSG Consultants, Inc. 2013 AHERA REINSPECTION

Management Planner Review Form

LEA NAME: **Chicago Public Schools** UNIT NUMBER: **22561** BUIDLING ID: **2640**
CITY/STATE: **Chicago, Illinois** MANAGEMENT PLANNER: **Jigar Shah**
SCHOOL NAME: **Carpenter School** REVIEW DATE: **4/15/2013**
ADDRESS: **1250 W. Erie Street** IDPH LICENSE NO: **100-11093**

HOMOGENEOUS AREA: **64**
MATERIAL DESCRIPTION: **Carpet Squares Mastic**
MATERIAL LOCATION: **Rooms 2028, 2017, 2022, 2020, 1010, 1014D, 1014A, 1016, 1018 (Media Center); Video Conference Rm 2nd Floor; Main office (1024, 1024A, 1024B)**
MATERIAL QUANTITY: **12000** MATERIAL UNITS: **SF**
DAMAGE QUANTITY: **0** DAMAGE UNITS: **SF**

In accordance with Sections 763.88 and 763.90 of the Asbestos Hazard Emergency Response Act (AHERA) the LEA must select a management planner to review the results of the inspection and assessment and recommend appropriate response actions. The original inspection of the above identified homogeneous area has been reviewed in accordance with Sections 763.88 and 763.90 with the following recommendations.

The RESPONSE ACTION recommendation is:

Operations and Maintenance

Comments:

Management Planner's Signature: _____

Jigar Shah

Date: **04/15/2013**

Chicago Public Schools

GSG Consultants, Inc.
2013 AHERA REINSPECTION

Inspector Assessment Form (REASSESSMENT)

LEA NAME: **Chicago Public Schools** UNIT NUMBER: **22561** BUIDLING ID: **2640**
CITY/STATE: **Chicago, Illinois** AHERA INSPECTOR: **David Avila**
SCHOOL NAME: **Carpenter School** INSPECTION DATE: **3/15/2013**
ADDRESS: **1250 W. Erie Street** IDPH LICENSE NO: **100-11093**

INFORMATION FROM PREVIOUS INSPECTION

HOMOGENEOUS AREA: **65**
MATERIAL DESCRIPTION: **Tan Sheet Flooring**
HISTORICAL AHERA DAMAGE CATEGORY **6 ACBM with the potential for damage**
HISTORICAL DAMAGE REASON:
HISTORICAL RESPONSE ACTION: **Operations and Maintenance**
ASBESTOS TYPE: **Assumed** FRIABLE: **No**

RESULTS OF REINSPECTION AND REASSESSMENT

This homogeneous area was reinspected and reassessed in accordance with Section 763.85 and 763.88 of AHERA and it's condition HAS NOT CHANGED when compared to the conditions of the last AHERA reinspection.

The current AHERA DAMAGE CATEGORY is determined to be **6. ACBM with the potential for damage**

DAMAGE REASON:

DISTURBANCE POTENTIAL: **MODERATE**

MATERIAL LOCATION: **Rooms 2007, 2005, 2003, 2034, 2034A, 2036 & Vestibule**

MATERIAL QUANTITY: **1500** MATERIAL UNITS: **SF**

DAMAGE QUANTITY: DAMAGE UNITS: **SF**

COMMENTS:

Inspector's Signature: _____



Date: 03/15/2013

Chicago Public Schools

GSG Consultants, Inc.
2013 AHERA REINSPECTION

Management Planner Review Form

LEA NAME: **Chicago Public Schools** UNIT NUMBER: **22561** BUILDING ID: **2640**
CITY/STATE: **Chicago, Illinois** MANAGEMENT PLANNER: **Jigar Shah**
SCHOOL NAME: **Carpenter School** REVIEW DATE: **4/15/2013**
ADDRESS: **1250 W. Erie Street** IDPH LICENSE NO: **100-11093**

HOMOGENEOUS AREA: **65**
MATERIAL DESCRIPTION: **Tan Sheet Flooring**
MATERIAL LOCATION: **Rooms 2007, 2005, 2003, 2034, 2034A, 2036 & Vestibule**
MATERIAL QUANTITY: **1500** MATERIAL UNITS: **SF**
DAMAGE QUANTITY: **0** DAMAGE UNITS: **SF**

In accordance with Sections 763.88 and 763.90 of the Asbestos Hazard Emergency Response Act (AHERA) the LEA must select a management planner to review the results of the inspection and assessment and recommend appropriate response actions. The original inspection of the above identified homogeneous area has been reviewed in accordance with Sections 763.88 and 763.90 with the following recommendations.

The RESPONSE ACTION recommendation is:

Operations and Maintenance

Comments:

Management Planner's Signature: _____



Date: 04/15/2013

Chicago Public Schools

GSG Consultants, Inc.
2013 AHERA REINSPECTION

Inspector Assessment Form (REASSESSMENT)

LEA NAME: **Chicago Public Schools** UNIT NUMBER: **22561** BUIDLING ID: **2640**
CITY/STATE: **Chicago, Illinois** AHERA INSPECTOR: **David Avila**
SCHOOL NAME: **Carpenter School** INSPECTION DATE: **3/15/2013**
ADDRESS: **1250 W. Erie Street** IDPH LICENSE NO: **100-11093**

INFORMATION FROM PREVIOUS INSPECTION

HOMOGENEOUS AREA: **66**
MATERIAL DESCRIPTION: **Tan Sheet Flooring Adhesive**
HISTORICAL AHERA DAMAGE CATEGORY **6 ACBM with the potential for damage**
HISTORICAL DAMAGE REASON:
HISTORICAL RESPONSE ACTION: **Operations and Maintenance**
ASBESTOS TYPE: **Assumed** FRIABLE: **No**

RESULTS OF REINSPECTION AND REASSESSMENT

This homogeneous area was reinspected and reassessed in accordance with Section 763.85 and 763.88 of AHERA and it's condition HAS NOT CHANGED when compared to the conditions of the last AHERA reinspection.

The current AHERA DAMAGE CATEGORY is determined to be **6. ACBM with the potential for damage**

DAMAGE REASON:

DISTURBANCE POTENTIAL: **LOW**
MATERIAL LOCATION: **Rooms 2007, 2005, 2003, 2034, 2034A, 2036 & Vestibule**
MATERIAL QUANTITY: **1500** MATERIAL UNITS: **SF**
DAMAGE QUANTITY: DAMAGE UNITS: **SF**
COMMENTS:

Inspector's Signature: _____



Date: 03/15/2013

Chicago Public Schools

GSG Consultants, Inc.
2013 AHERA REINSPECTION

Management Planner Review Form

LEA NAME: **Chicago Public Schools** UNIT NUMBER: **22561** BUIDLING ID: **2640**
CITY/STATE: **Chicago, Illinois** MANAGEMENT PLANNER: **Jigar Shah**
SCHOOL NAME: **Carpenter School** REVIEW DATE: **4/15/2013**
ADDRESS: **1250 W. Erie Street** IDPH LICENSE NO: **100-11093**

HOMOGENEOUS AREA: **66**
MATERIAL DESCRIPTION: **Tan Sheet Flooring Adhesive**
MATERIAL LOCATION: **Rooms 2007, 2005, 2003, 2034, 2034A, 2036 & Vestibule**
MATERIAL QUANTITY: **1500** MATERIAL UNITS: **SF**
DAMAGE QUANTITY: **0** DAMAGE UNITS: **SF**

In accordance with Sections 763.88 and 763.90 of the Asbestos Hazard Emergency Response Act (AHERA) the LEA must select a management planner to review the results of the inspection and assessment and recommend appropriate response actions. The original inspection of the above identified homogeneous area has been reviewed in accordance with Sections 763.88 and 763.90 with the following recommendations.

The RESPONSE ACTION recommendation is:

Operations and Maintenance

Comments:

Management Planner's Signature: _____



Date: **04/15/2013**

Chicago Public Schools

GSG Consultants, Inc.
2013 AHERA REINSPECTION

Inspector Assessment Form (New Homogeneous Area)

LEA NAME: **Chicago Public Schools** UNIT NUMBER: **22561** BUILDING ID: **2640**
CITY/STATE: **Chicago, Illinois** AHERA INSPECTOR: **David Avila**
SCHOOL NAME: **Carpenter School** INSPECTION DATE: **3/15/2013**
ADDRESS: **1250 W. Erie Street** IDPH LICENSE NO: **100-11093**

INFORMATION FROM CURRENT INSPECTION

HOMOGENEOUS AREA: **67**
MATERIAL DESCRIPTION: **Lab Table Tops**
MATERIAL LOCATION: **Rms 2036, 2034, 2034A, 2007, 2005, 2003, 2006**
MATERIAL QUANTITY: **2000** MATERIAL UNITS: **SF**
MATERIAL CATEGORY: **MISC** FRIABLE: **No**
ASBESTOS TYPE: **Assumed**
DISTURBANCE POTENTIAL: **MODERATE** CONDITION:
AHERA DAMAGE CATEGORY:
ACCESSIBILITY: **Within Reach** DAMAGE REASON:
DAMAGE QUANTITY: **0** DAMAGE REASON:
DAMAGE UNITS: **SF**
COMMENTS:

Inspector's Signature:



Date: **03/15/2013**

Chicago Public Schools

GSG Consultants, Inc.
2013 AHERA REINSPECTION

Management Planner Review Form

LEA NAME: **Chicago Public Schools** UNIT NUMBER: **22561** BUILDING ID: **2640**
CITY/STATE: **Chicago, Illinois** MANAGEMENT PLANNER: **Jigar Shah**
SCHOOL NAME: **Carpenter School** REVIEW DATE: **4/15/2013**
ADDRESS: **1250 W. Erie Street** IDPH LICENSE NO: **100-11093**

HOMOGENEOUS AREA: **67**
MATERIAL DESCRIPTION: **Lab Table Tops**
MATERIAL LOCATION: **Rms 2036, 2034, 2034A, 2007, 2005, 2003, 2006**
MATERIAL QUANTITY: **2000** MATERIAL UNITS: **SF**
DAMAGE QUANTITY: **0** DAMAGE UNITS: **SF**

In accordance with Sections 763.88 and 763.90 of the Asbestos Hazard Emergency Response Act (AHERA) the LEA must select a management planner to review the results of the inspection and assessment and recommend appropriate response actions. The original inspection of the above identified homogeneous area has been reviewed in accordance with Sections 763.88 and 763.90 with the following recommendations.

The RESPONSE ACTION recommendation is:

COMMENTS:

Management Planner's Signature: _____

Jigar Shah

Date: 04/15/2013

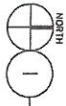

SECOND FLOOR PLAN

1/16" = 1'-0"
0 8 16 32

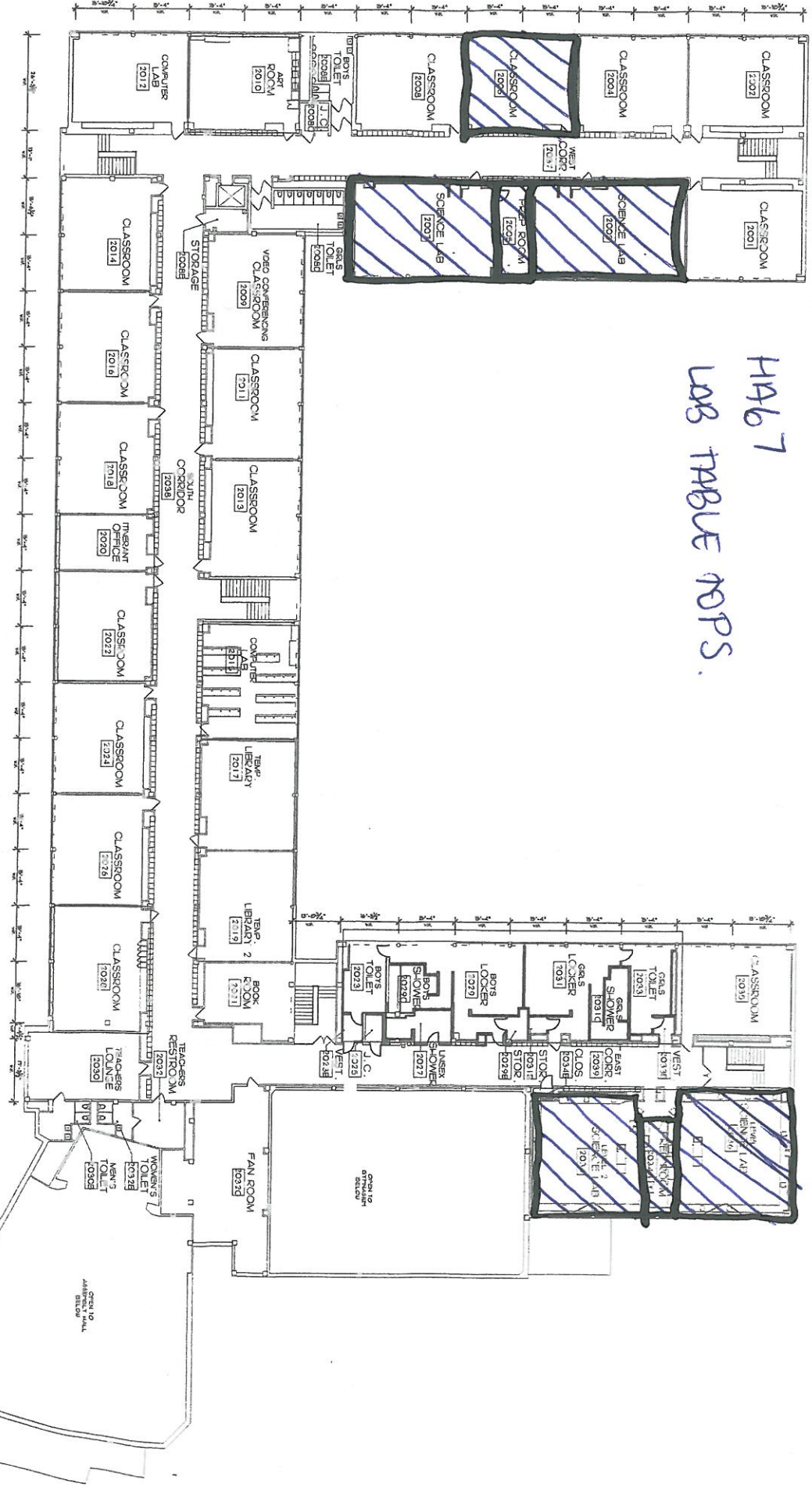

H1467
LAB TABLE TOPS.

Chicago Public Schools

GSG Consultants, Inc.

2013 AHERA REINSPECTION

Inspector Assessment Form (New Homogeneous Area)

LEA NAME: **Chicago Public Schools** UNIT NUMBER: **22561** BUILDING ID: **2640**
CITY/STATE: **Chicago, Illinois** AHERA INSPECTOR: **David Avila**
SCHOOL NAME: **Carpenter School** INSPECTION DATE: **3/15/2013**
ADDRESS: **1250 W. Erie Street** IDPH LICENSE NO: **100-11093**

INFORMATION FROM CURRENT INSPECTION

HOMOGENEOUS AREA: **68**
MATERIAL DESCRIPTION: **12" X 12" yellow with blue& red specks VFT**
MATERIAL LOCATION: **Auditorium**
MATERIAL QUANTITY: **800** MATERIAL UNITS: **SF**
MATERIAL CATEGORY: **MISC** FRIABLE: **No**
ASBESTOS TYPE: **Assumed**
DISTURBANCE POTENTIAL: **MODERATE** CONDITION:
AHERA DAMAGE CATEGORY:
ACCESSIBILITY: **Within Reach** DAMAGE REASON:
DAMAGE QUANTITY: **0** DAMAGE REASON:
DAMAGE UNITS: **SF**
COMMENTS:

Inspector's Signature:



Date: **03/15/2013**

Chicago Public Schools

GSG Consultants, Inc.
2013 AHERA REINSPECTION

Management Planner Review Form

LEA NAME: **Chicago Public Schools** UNIT NUMBER: **22561** BUILDING ID: **2640**
CITY/STATE: **Chicago, Illinois** MANAGEMENT PLANNER: **Jigar Shah**
SCHOOL NAME: **Carpenter School** REVIEW DATE: **4/15/2013**
ADDRESS: **1250 W. Erie Street** IDPH LICENSE NO: **100-11093**

HOMOGENEOUS AREA: **68**
MATERIAL DESCRIPTION: **12" X 12" yellow with blue& red specks VFT**
MATERIAL LOCATION: **Auditorium**
MATERIAL QUANTITY: **800** MATERIAL UNITS: **SF**
DAMAGE QUANTITY: **0** DAMAGE UNITS: **SF**

In accordance with Sections 763.88 and 763.90 of the Asbestos Hazard Emergency Response Act (AHERA) the LEA must select a management planner to review the results of the inspection and assessment and recommend appropriate response actions. The original inspection of the above identified homogeneous area has been reviewed in accordance with Sections 763.88 and 763.90 with the following recommendations.

The RESPONSE ACTION recommendation is:

COMMENTS:

Management Planner's Signature: _____

Jigar Shah

Date: 04/15/2013

Chicago Public Schools

GSG Consultants, Inc.
2013 AHERA REINSPECTION

Inspector Assessment Form (New Homogeneous Area)

LEA NAME: **Chicago Public Schools** UNIT NUMBER: **22561** BUILDING ID: **2640**
CITY/STATE: **Chicago, Illinois** AHERA INSPECTOR: **David Avila**
SCHOOL NAME: **Carpenter School** INSPECTION DATE: **3/15/2013**
ADDRESS: **1250 W. Erie Street** IDPH LICENSE NO: **100-11093**

INFORMATION FROM CURRENT INSPECTION

HOMOGENEOUS AREA: **70**
MATERIAL DESCRIPTION: **2X2 smooth ceiling tile**
MATERIAL LOCATION: **Weight Room (1028)**
MATERIAL QUANTITY: **1200** MATERIAL UNITS: **SF**
MATERIAL CATEGORY: **MISC** FRIABLE: **Yes**
ASBESTOS TYPE: **Assumed**
DISTURBANCE POTENTIAL: **LOW** CONDITION:
AHERA DAMAGE CATEGORY:
ACCESSIBILITY: **Barely Reachable** DAMAGE REASON:
DAMAGE QUANTITY: **0** DAMAGE REASON:
DAMAGE UNITS: **SF**
COMMENTS:

Inspector's Signature: _____



Date: **03/15/2013**

Chicago Public Schools

GSG Consultants, Inc.
2013 AHERA REINSPECTION

Management Planner Review Form

LEA NAME: **Chicago Public Schools** UNIT NUMBER: **22561** BUILDING ID: **2640**
CITY/STATE: **Chicago, Illinois** MANAGEMENT PLANNER: **Jigar Shah**
SCHOOL NAME: **Carpenter School** REVIEW DATE: **4/15/2013**
ADDRESS: **1250 W. Erie Street** IDPH LICENSE NO: **100-11093**

HOMOGENEOUS AREA: **70**
MATERIAL DESCRIPTION: **2X2 smooth ceiling tile**
MATERIAL LOCATION: **Weight Room (1028)**
MATERIAL QUANTITY: **1200** MATERIAL UNITS: **SF**
DAMAGE QUANTITY: **0** DAMAGE UNITS: **SF**

In accordance with Sections 763.88 and 763.90 of the Asbestos Hazard Emergency Response Act (AHERA) the LEA must select a management planner to review the results of the inspection and assessment and recommend appropriate response actions. The original inspection of the above identified homogeneous area has been reviewed in accordance with Sections 763.88 and 763.90 with the following recommendations.

The RESPONSE ACTION recommendation is:

COMMENTS:

Management Planner's Signature:  Date: **04/15/2013**

H1A70 - 2x2 SMOOTH CEILING
TUE

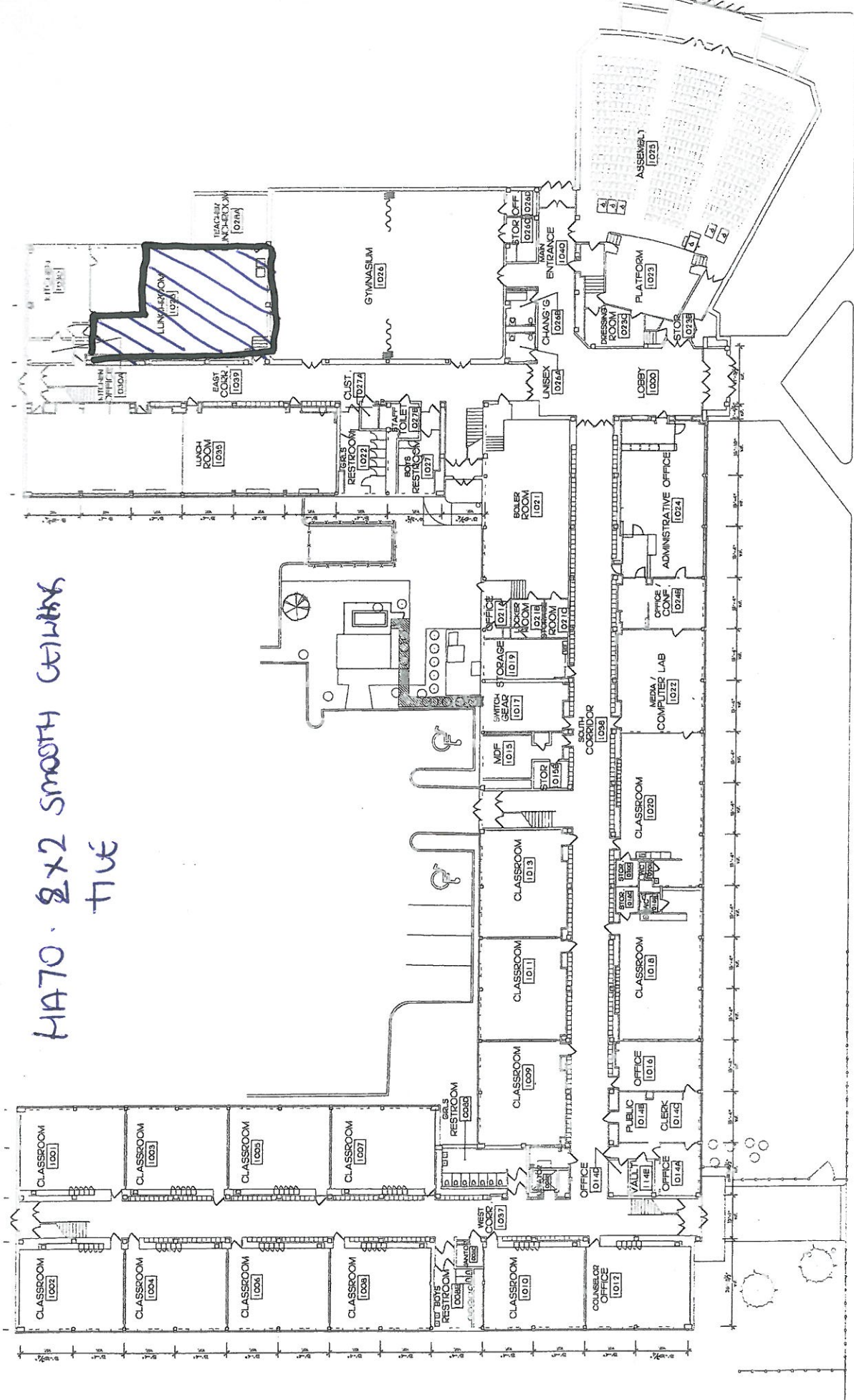

Chicago Public Schools

GSG Consultants, Inc.
2013 AHERA REINSPECTION

Management Planner Review Form

LEA NAME: **Chicago Public Schools** UNIT NUMBER: **22561** BUILDING ID: **2640**
CITY/STATE: **Chicago, Illinois** MANAGEMENT PLANNER: **Jigar Shah**
SCHOOL NAME: **Carpenter School** REVIEW DATE: **4/15/2013**
ADDRESS: **1250 W. Erie Street** IDPH LICENSE NO: **100-11093**

HOMOGENEOUS AREA: **69**
MATERIAL DESCRIPTION: **12" X 12" yellow with blue& red specks, mastic**
MATERIAL LOCATION: **Auditorium**
MATERIAL QUANTITY: **800** MATERIAL UNITS: **SF**
DAMAGE QUANTITY: **0** DAMAGE UNITS: **SF**

In accordance with Sections 763.88 and 763.90 of the Asbestos Hazard Emergency Response Act (AHERA) the LEA must select a management planner to review the results of the inspection and assessment and recommend appropriate response actions. The original inspection of the above identified homogeneous area has been reviewed in accordance with Sections 763.88 and 763.90 with the following recommendations.

The RESPONSE ACTION recommendation is:

COMMENTS:

Management Planner's Signature: _____



Date: 04/15/2013

HA 68 & HA 69
 12x12 yellow w/ blue & red
 SLEKS VFT & MASTIC

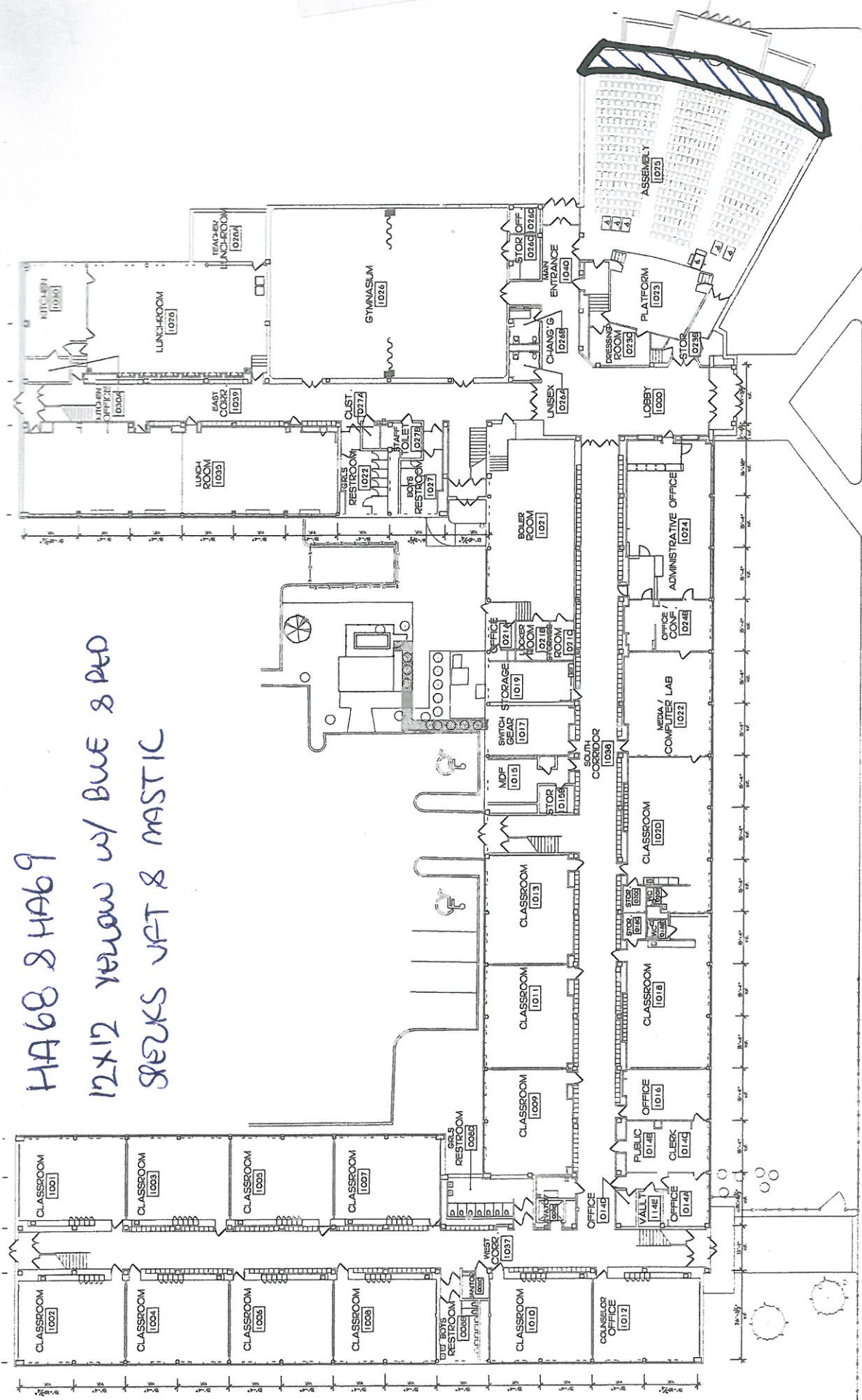

Chicago Public Schools

GSG Consultants, Inc.
2013 AHERA REINSPECTION

Inspector Assessment Form (New Homogeneous Area)

LEA NAME: **Chicago Public Schools** UNIT NUMBER: **22561** BUILDING ID: **2640**
CITY/STATE: **Chicago, Illinois** AHERA INSPECTOR: **David Avila**
SCHOOL NAME: **Carpenter School** INSPECTION DATE: **3/15/2013**
ADDRESS: **1250 W. Erie Street** IDPH LICENSE NO: **100-11093**

INFORMATION FROM CURRENT INSPECTION

HOMOGENEOUS AREA: **71**
MATERIAL DESCRIPTION: **2x4 smooth ceiling tile**
MATERIAL LOCATION: **New kitchen storage room**
MATERIAL QUANTITY: **700** MATERIAL UNITS: **SF**
MATERIAL CATEGORY: **MISC** FRIABLE:
ASBESTOS TYPE: **Assumed**
DISTURBANCE POTENTIAL: **LOW** CONDITION:
AHERA DAMAGE CATEGORY:
ACCESSIBILITY: **Barely Reachable** DAMAGE REASON:
DAMAGE QUANTITY: **0** DAMAGE REASON:
DAMAGE UNITS: **SF**
COMMENTS:

Inspector's Signature:



Date: **03/15/2013**

Chicago Public Schools

GSG Consultants, Inc.
2013 AHERA REINSPECTION

Management Planner Review Form

LEA NAME: **Chicago Public Schools** UNIT NUMBER: **22561** BUILDING ID: **2640**
CITY/STATE: **Chicago, Illinois** MANAGEMENT PLANNER: **Jigar Shah**
SCHOOL NAME: **Carpenter School** REVIEW DATE: **4/15/2013**
ADDRESS: **1250 W. Erie Street** IDPH LICENSE NO: **100-11093**

HOMOGENEOUS AREA: **71**
MATERIAL DESCRIPTION: **2x4 smooth ceiling tile**
MATERIAL LOCATION: **New kitchen storage room**
MATERIAL QUANTITY: **700** MATERIAL UNITS: **SF**
DAMAGE QUANTITY: **0** DAMAGE UNITS: **SF**

In accordance with Sections 763.88 and 763.90 of the Asbestos Hazard Emergency Response Act (AHERA) the LEA must select a management planner to review the results of the inspection and assessment and recommend appropriate response actions. The original inspection of the above identified homogeneous area has been reviewed in accordance with Sections 763.88 and 763.90 with the following recommendations.

The RESPONSE ACTION recommendation is:

COMMENTS:

Management Planner's Signature: _____

Jigar Shah

Date: 04/15/2013

APPENDIX B

Inspector and Management Planner Licenses



**ASBESTOS
PROFESSIONAL
LICENSE**

ENDORSEMENTS

TC EXPIRES

INSPECTOR

2/16/2014

ID NUMBER

100 - 11093

ISSUED

3/21/2013

EXPIRES

05/15/2014

PROJECT MANAGER

2/9/2014

AIR SAMPLING PROFESSIONAL

DAVID AVILA

855 WEST ADAMS STREET

CHICAGO, IL 60607

Environmental Health



Alteration of this license shall result in legal action

**This license issued under authority of the State of Illinois
Department of Public Health**

**This license is valid only when accompanied by a valid
training course certificate.**

CERTIFICATE OF ACHIEVEMENT ASBESTOS ABATEMENT

Accredited by the Illinois Department of Public Health

This is to certify that DAVID AVILA
has completed the ASBESTOS INSPECTOR'S REFRESHER course and successfully passed the
examination on 02/16/2013 with a minimum score of 70% or better. Training was in accordance
with U.S. E.P.A. 40 CFR 763 Subpart E, Appendix C, Asbestos Containing Materials in Schools;
Model Accreditation Plan, TSCA II, Authorized by both AHERA & ASHARA.



Nicholas J. Penneff

02/16/2013

Course Dates: _____

02/16/2014

Expires: _____

1302BIR16

Certificate Number: _____

Phone Number: (312) 491-0081

Director of Training

Nicholas J. Penneff

Director of Public Health

FORM # A-010



ASBESTOS PROFESSIONAL LICENSE

ID NUMBER

100 - 07342

ISSUED

3/21/2013

EXPIRES

05/15/2014

JIGAR M SHAH

855 W ADAMS ST, SUITE 200

CHICAGO, IL 60607

Environmental Health



INCREMENTS

TO EXPIRES

INSPECTOR

3/21/2014

PROJECT DESIGNER

3/21/2014

MANAGEMENT PLANNER

3/21/2014

PROJECT MANAGER

3/21/2014

AIR SAMPLING PROFESSIONAL

Alteration of this license shall result in legal action

This license issued under authority of the State of Illinois

Department of Public Health

This license is valid only when accompanied by a valid

training course certificate.

CERTIFICATE OF ACHIEVEMENT ASBESTOS ABATEMENT

Accredited by the Illinois Department of Public Health

This is to certify that JIGAR SHAH
has completed the **ASBESTOS INSPECTOR'S REFRESHER** course and successfully passed the
examination on 02/16/2013 with a minimum score of 70% or better. Training was in accordance
with U.S. E.P.A. 40 CFR 763 Subpart E, Appendix C, Asbestos Containing Materials in Schools:
Model Accreditation Plan, TSCA II, Authorized by both AHERA & ASHARA.



N. Kung'ya

02/16/2013

Course Dates:

02/16/2014

Expires:

1302BIR29

Certificate Number:

Phone Number: (312) 491-0081

Director of Training
Nicholas J. Peneff
Doctor of Public Health

FORM # A-010

APPENDIX C

Laboratory Accreditations

APPENDIX D

Laboratory Results

APPENDIX E

Chain of Custody Forms

Three-Year Reinspection Key to Terms

	CODE	KEY
MATERIAL		
	ACBM	Asbestos Containing Building Materials
MATERIAL CATEGORY		
	MISC	Miscellaneous
	SURF	Surfacing
	TSI	Thermal System Insulation
MATERIAL UNITS		
	LF	Linear Feet
	SF	Square Feet
	CF	Cubic Feet
DAMAGE TYPE		
	Loc	Localized
	Dist	Distributed