

ILLINOIS DEPARTMENT OF PUBLIC HEALTH
AHERA THREE YEAR REINSPECTION
ASBESTOS ABATEMENT PROGRAM
SCHOOL INFORMATION FORM

SECTION I

NAME OF SCHOOL DISTRICT: CHICAGO SCHOOL DIST 299
SCHOOL ID NUMBER: 14-016-2990-2783
SCHOOL NAME: Cardenas School
ADDRESS OF SCHOOL: 2345 S. Millard
CITY: Chicago, IL, 60623

DATE LAST THREE YEAR REINSPECTION WAS COMPLETED **2/18/2010**

If the address on this form is different than the address of the building, submit a written explanation.

SECTION II (Please type or print)

PLEASE COMPLETE THE FOLLOWING FOR YOUR THREE YEAR REINSPECTION:

DATE REINSPECTION COMPLETED: 4/17/2013 ENROLLMENT 433
IDPH INSPECTOR LICENSE NUMBER: 100-07839
IDPH LICENSED INSPECTOR NAME (Please Print): Lisa Laney
IDPH MP LICENSE NUMBER: 100-05171
IDPH LICENSED MANAGEMENT PLANNER NAME (Please Print): Stephen Diblik

DESIGNATED PERSON (Please Print): Ms. Lynn Crivello PHONE: (773) 553-3113



4/17/2013

Signature of Designated Person

Date

SECTION III

PLEASE COMPLETE THE FOLLOWING INFORMATION FOR ANY CHANGES WITHIN THE SCHOOL DISTRICT.

School building has been sold. Date of Sale: _____

School has been closed. Date closed: _____

School building has been demolished. Date: _____

School building is asbestos free since last reinspection: _____

Please explain in writing why the school building is now asbestos free and include the supporting documentation.

If a new school building has been added to the district, submit either an exclusionary statement or a management plan and inspection report. Include the complete name, address and city of school building.

Explain in writing if the address of the building is different than the address on this form:

THREE-YEAR REINSPECTION

CHICAGO SCHOOL DIST 299

Cardenas School

2345 S. Millard
Chicago, IL, 60623

Unit: 24051
Building ID: 4320

IDPH ID Number: 14-016-2990-2783

REPORT DATE:

Wednesday, April 17, 2013

Prepared for:

Chicago Public Schools
125 S. Clark Street
Chicago, IL 60603

Prepared by:

Carnow, Conibear and Associates

600 West Van Buren St., Ste 500

Phone (312) 762-2900

Fax (312) 782-5145

**DO NOT REMOVE FROM SCHOOL
REQUIRED BY FEDERAL LAW**

March 25, 2013

Mr. R. Kent Cook
Asbestos Program
Illinois Department of Public Health
525 West Jefferson Street
Springfield, Illinois 62761

Re: Chicago Public Schools - 2013 Three-Year Reinspections

Dear Mr. Cook:

Carnow, Conibear and Associates, Managing Environmental Consultant (MEC), conducted the Three-Year Reinspections and performed management plan updates for the Chicago Public Schools (CPS) facilities in Region 3,4,5 Elementary Schools. Please update your records with the following information.

School District: 299 Unit: 24051 Region: 03 IDPH ID: 14-016-2990-2783

School: Cardenas School Building ID: 4320

Address: 2345 S. Millard
Chicago, IL, 60623

Building Contact: Cain, Kevin Contact Phone: 773-865-0736

Current Building Owners: Chicago Public Schools

Review Date: 4/17/2013

Inspector: Lisa Laney Inspector IDPH License: 100-07839
Management Planner: Stephen Diblik Management Planner IDPH License: 100-05171

If you have any questions or comments, please contact us at (312) 762-2900

Sincerely,
Carnow, Conibear and Associates



Stephen Diblik
100-05171

Environmental Notification to Occupants

To: Faculty, Staff and Parents
From: Chicago Public Schools
Date: March 25, 2013

RE: Cardenas School, Unit 24051
2345 S. Millard
Chicago, IL, 60623

Dear Faculty, Staff and Parents,

This letter is to notify you that the 2013 asbestos three year re-inspection has been completed at Cardenas School , following the Federal Asbestos Hazard Emergency Response Act (AHERA), 40 CFR Part 763, Subpart E and is available for your review at the main office of the school.

Although asbestos-containing materials have been identified at Cardenas School, there is no reason to believe that any threat to the health of students or staff exists at this time. CPS will continue to carefully monitor the condition of asbestos-containing materials and if conditions warrant, all appropriate steps will be taken to maintain the health and safety of all building occupants.

If you have any questions regarding this matter or require additional information, please feel free to contact Ms. Lynn Crivello, the designated Local Education Authority's Designated Person at (773) 553-3113 .

Table of Contents

- I. School and Inspection Information
- II. Executive Summary
- III. Methodology
- IV. Abatement History
- V. Reassessments and Recommendations
- VI. Conclusions

Table I: Inspector's Reinspection Findings

Table II: Management Planner's Review

APPENDICES:

- Appendix A: Assessment Sheets, Drawings and Photos
- Appendix B: Inspector and Management Planner Licenses
- Appendix C: Laboratory Accreditations
- Appendix D: Laboratory Results
- Appendix E: Chain of Custody Forms

SCHOOL AND INSPECTION INFORMATION

1. School Information

School: Cardenas School
Address: 2345 S. Millard
IDPH ID: 14-016-2990-2783
Contact: Cain, Kevin

Unit: 24051
Chicago, IL, 60623
Building ID: 4320
Phone: 773-865-0736

Region: 03

2. Description of Facility

Original Construction:
Total Square Footage: 46000
Current Occupancy: 433

Additional Construction:
No of Floors:

3. LEA Designated Person

Contact: Ms. Lynn Crivello
Address: 125 South Clark Street, 17th Floor
Chicago, IL 60603

Phone: (773) 553-3113

4. Managing Environmental Consultant

MEC: Carnow, Conibear and Associates
Contact: Dan Juneau
Address 600 West Van Buren St., Ste 500
Phone: (312) 762-2900

Fax: (312) 782-5145

5. Inspector

Inspector Name: Lisa Laney

Inspector IDPH license # 100-07839

Signature:
Date: 3/25/2013

6. Management Planner

Management Planner Name: Stephen Diblik

Management Planner IDPH license # 100-05171

Signature:
Date: 4/17/2013

7. Review Date: 4/17/2013

8. LEA Designated Person's Acknowledgement

The reinspection report and recommendations have been received by me and appropriate action will be taken by the School District.

Signature:

Date: 4/17/2013

Name: Ms. Lynn Crivello

II. EXECUTIVE SUMMARY

Carnow, Conibear and Associates was retained by the Chicago Public Schools (CPS) to perform a three-year asbestos reinspection of the Cardenas School. This inspection was conducted in accordance with the United States Environmental Protection Agency (USEPA) Asbestos Hazard Emergency Response Act (AHERA) part 763.92 (b), and the ongoing Operations and Maintenance Program (O&M) originally designed in the School's Asbestos Management Plan. The purpose of this three-year reinspection is to record any condition changes in the asbestos-containing building material (ACBM) in the school since the previous three-year reinspection and the six-month periodic surveillance, to identify, assess, and include any Homogeneous Areas (HA) not identified in the Management Plan, and to recommend an appropriate response action to manage asbestos.

The inspector conducted a three-year reinspection of this facility under Illinois Department of Public Health (IDPH) school reinspection requirements and AHERA, sections 763.85 and 763.88. The main building and each addition to the main building, if constructed at different dates, were inspected separately. Laboratory accreditations are included in Appendix C, laboratory results are included in Appendix D, and chain of custody forms are included in Appendix E.

Note: During previous inspections, some of the HA(s) were identified together as 9" x 9" floor tile (FT), mastics assoc. with 9" x 9" FT, 12" x 12" FT, mastics assoc. with 12" x 12" FT, pipe insulation, etc. Some of these HA(s) have been re-identified by areas that are uniform in color, texture, construction date, application date, and general appearance.

The inspector has determined the following:

A. The following HAs have changed assessment categories for Building 4320:

B. The following new homogenous areas have been identified for Building 4320:

19	1"x1" Tan Ceramic Floor Tile
20	1"x1" Tan Ceramic Floor Tile Grout
21	1"x1" Tan Ceramic Floor Tile Adhesive
22	Yellow Terrazzo Floors
23	2"x2" Brown Ceramic Tile
24	2"x2" Brown Ceramic Tile Grout
25	2"x2" Brown Ceramic Tile Adhesive

C. This reinspection covered only physically accessible and visible areas and materials that were identified in the LEA's management plan. The following materials were concealed and/or contained in areas that were inaccessible for sampling and have been classified as Assumed:

012	Brown Carpet Mastic
013	12"x 12" White w/Blue Streaks Floor Tile
014	12"x 12" White w/Blue Streaks Floor Tile Adhesive
015	12"x12" White w/Grey Floor Tile
016	12"x12" White w/Grey Floor Tile Mastic
017	12"x12" White w/ Lt. Brown Floor Tile
018	12"x12" White w/ Lt. Brown Floor Tile Mastic
19	1"x1" Tan Ceramic Floor Tile
20	1"x1" Tan Ceramic Floor Tile Grout
21	1"x1" Tan Ceramic Floor Tile Adhesive
22	Yellow Terrazzo Floors
23	2"x2" Brown Ceramic Tile
24	2"x2" Brown Ceramic Tile Grout
25	2"x2" Brown Ceramic Tile Adhesive
B	Mud Elbows on Drain Pipes

The following areas were deemed to be inaccessible:

005	12"x12" Off White With Grey Floor Tile Mastic
014	12"x 12" White w/Blue Streaks Floor Tile Adhesive
016	12"x12" White w/Grey Floor Tile Mastic
018	12"x12" White w/ Lt. Brown Floor Tile Mastic
20	1"x1" Tan Ceramic Floor Tile Grout
21	1"x1" Tan Ceramic Floor Tile Adhesive
24	2"x2" Brown Ceramic Tile Grout
25	2"x2" Brown Ceramic Tile Adhesive

Materials were also listed as "assumed" if they were in good condition and sampling was not conducted to avoid damage.

This reinspection was conducted by Lisa Laney, IDPH License # 100-07839. The Management Plan was updated by Stephen Diblik, IDPH License # 100-05171. Inspector and Management Planner Licenses are included in Appendix B.

III. METHODOLOGY

Tasks performed on-site included the following:

1. Review current management plan, identify HA(s) and extract appropriate information.
2. Examine and verify abatement records.
3. Touch and visually and physically reinspect and reassess the condition of all friable known or assumed ACBM.
4. Touch and visually and physically reinspect all non-friable known or assumed ACBM to determine whether these materials have become friable since the last inspection or periodic surveillance.
5. Identify any condition changes that may affect Hazard Ranking of known ACBM or Assumed ACBM, as well as any HA(s) that have become friable since the last reinspection.
6. Collect bulk samples from each newly discovered friable HA or previously assumed and submit for laboratory analysis.
7. Tabulate reinspection findings and submit for management planner review and recommendations with appropriate response actions based on the AHERA Damage Category of the ACBM.
8. Submit reinspection findings and management planner recommendations to the LEA within thirty (30) days for inclusion into the management plan.

IV. ABATEMENT HISTORY

The information collected from the existing management plan and inspection report(s) and from interviews with the school official revealed that the following asbestos abatement was conducted at the school since the previous Three year Reinspection.

Abatement Dates:

V. REASSESSMENTS AND RECOMMENDATIONS

The reassessments and recommendations are summarized in Tables I and II on the following pages. Detailed Hazard Assessment Sheets and Drawings and Photos (if applicable) are included in Appendix A.

VI. CONCLUSIONS

The Cardenas School Building 4320 Three-Year reinspection has been completed and response actions have been recommended for both friable and non-friable materials. A timely execution of the response actions recommended will enable the LEA and the Designated Person(s) to effectively manage the existing ACBM.

This three-year reinspection report should be inspected in the current Management plan at the CPS Central Office, and one (1) copy should be kept at the school for use when planning any renovation and/or demolition activities in areas where ACBM has been identified. Also, periodic surveillance documentation and any summary reports from any response actions that are executed at the school should be used to update the Management Plan.

Table I
Inspector's Reinspection Findings

Chicago Public Schools

School Cardenas School Unit 24051 Building ID 4320

Address 2345 S. Millard Region 03

ASBESTOS REINSPECTION FINDINGS AND RECOMMENDATIONS

Inspector's Reinspection Findings Table 1

Managing Environmental Consultant (MEC) Carnow, Conibear and Associates

600 West Van Buren St., Ste 500

Phone: (312) 762-2900 Fax: (312) 782-5145

Inspector's Comments are Summarized at the End of the Report

HA No	Material Description	Material Quantity	Material Units	Material Location	Asbestos Type	Material Category	Friable	Damage Type	Damage Quantity	Damage Units	Change in Assessment Category	Damage Category	Damage Reason	Disturbance Potential
002	2'x4' Patterned Ceiling Tiles			Throughout School	NO_ACBM	MISC								
003	2'x4' Plain Ceiling Tiles			Kitchen	NO_ACBM	MISC								
004	12"x12" Off White With Grey Streak Floor Tile	16,320	SF	1st, 2nd and 3rd Floor Corridors. See Comments for Additional Locations	CHR	SURFACE	N	NONE	0		No	ACBM with the potential for damage		MODERATE
005	12"x12" Off White With Grey Floor Tile Mastic	16,320	SF	1st, 2nd & 3rd Floor Corridors, See Comments for Additional Locations	CHR	MISC	N	NONE	0		No	ACBM with the potential for damage		MODERATE
006	Drywall			Throughout School	NO_ACBM	MISC								
007	Drywall Tape			Throughout School	NO_ACBM	MISC								
008	Baseboards			Throughout School	NO_ACBM	MISC								
009	Baseboard Mastic			Throughout School	NO_ACBM	MISC								
010	Interior Window Caulk			Throughout School	NO_ACBM	MISC								
011	Interior Door Caulk	144	LF	North, South, East, West, and Gym Exterior Doors	CHR	MISC	N	NONE	0		No	ACBM with the potential for damage		MODERATE
012	Brown Carpet Mastic	20,000	SF	Gym Off, Principal's Off, Rooms 100, 102.	ASSUMED	MISC	N	NONE	0		No	ACBM with the potential for damage		MODERATE
013	12"x 12" White w/Blue Streaks Floor Tile	1,400	SF	2nd Floor Computer Room (MDF room) and office	ASSUMED	MISC	N	NONE	0		No	ACBM with the potential for damage		MODERATE
014	12"x 12" White w/Blue Streaks Floor Tile Adhesive	1,400	SF	2nd Floor Computer Room (MDF room), Office	ASSUMED	MISC	N	NONE	0		No	ACBM with the potential for damage		MODERATE
015	12"x12" White w/Grey Floor Tile	20,000	SF	102, 104, 201, 202, 203, 205, 207, 208, 210, 211, 301, 302, 303, 304, 305, 307, 308, 309, 310, Office, Teachers Lounge & Library	ASSUMED	MISC	N	NONE	0		No	ACBM with the potential for damage		LOW
016	12"x12" White w/Grey Floor Tile Mastic	20,000	SF	102, 104, 201, 202, 203, 205, 207, 208, 210, 211, 301, 302, 303, 304, 305, 307, 308, 309, 310, Office, Teachers Lounge & Library	ASSUMED	MISC	N	NONE	0		No	ACBM with the potential for damage		LOW
017	12"x12" White w/ Lt. Brown Floor Tile	8,000	SF	Rooms 105, 306 &	ASSUMED	MISC	N	NONE	0		No	ACBM with the		LOW

Chicago Public Schools

School Cardenas School Unit 24051 Building ID 4320

Address 2345 S. Millard Region 03

ASBESTOS REINSPECTION FINDINGS AND RECOMMENDATIONS

Inspector's Reinspection Findings Table 1

Managing Environmental Consultant (MEC) Carnow, Conibear and Associates

600 West Van Buren St., Ste 500

Phone: (312) 762-2900 Fax: (312) 782-5145

Inspector's Comments are Summarized at the End of the Report

HA No	Material Description	Material Quantity	Material Units	Material Location	Asbestos Type	Material Category	Friable	Damage Type	Damage Quantity	Damage Units	Change in Assessment Category	Damage Category	Damage Reason	Disturbance Potential
				Café								potential for damage		
018	12"x12" White w/ Lt. Brown Floor Tile Mastic	8,000	SF	Rooms 105, 306 & Café	ASSUMED	MISC	N	NONE	0		No	ACBM with the potential for damage		LOW
19	1"x1" Tan Ceramic Floor Tile	2,000	SF	Boys and Girls Restroom 1st-3rd Floors, 1st Floor Office Bathroom, Room 105 Bath, 2nd and 3rd Floor Janitors Closet, Teachers Bathroom 1st-3rd Floors	ASSUMED	MISC	N	NONE	0		No	ACBM with the potential for damage		LOW
20	1"x1" Tan Ceramic Floor Tile Grout	2,000	SF	Boys and Girls Restroom 1st-3rd Floors, 1st Floor Office Bathroom, Room 105 Bath, 2nd and 3rd Floor Janitors Closet, Teachers Bathroom 1st-3rd Floors	ASSUMED	MISC	N	NONE	0		No	ACBM with the potential for damage		LOW
21	1"x1" Tan Ceramic Floor Tile Adhesive	2,000	SF	Boys and Girls Restroom 1st-3rd Floors, 1st Floor Office Bathroom, Room 105 Bath, 2nd and 3rd Floor Janitors Closet, Teachers Bathroom 1st-3rd Floors	ASSUMED	MISC	N	NONE	0		No	ACBM with the potential for damage		LOW
22	Yellow Terrazzo Floors	1,000	SF	Stairs, Landings	ASSUMED	MISC	N	NONE	0		No	ACBM with the potential for damage		LOW
23	2"x2" Brown Ceramic Tile	765	SF	South Entry Foyer Kitchen	ASSUMED	MISC	N	NONE	0		No	ACBM with the potential for damage		LOW
24	2"x2" Brown Ceramic Tile Grout	765	SF	South Entry Foyer Kitchen	ASSUMED	MISC	N	NONE	0		No	ACBM with the potential for damage		LOW
25	2"x2" Brown Ceramic Tile Adhesive	765	SF	South Entry Foyer, Kitchen	ASSUMED	MISC	N	NONE	0		No	ACBM with the potential for damage		LOW
A	Cement Elbows on TSI	30	LF	Throughout School	NO_ACBM	TSI								
B	Mud Elbows on Drain Pipes	5	LF	Gym	ASSUMED	TSI	Y	NONE	0		No	ACBM with the potential for damage		MODERATE

Chicago Public Schools

School Cardenas School Unit 24051 Building ID 4320

Address 2345 S. Millard Region 03

ASBESTOS REINSPECTION FINDINGS AND RECOMMENDATIONS

Inspector's Reinspection Findings Table 1

Managing Environmental Consultant (MEC) Carnow, Conibear and Associates

600 West Van Buren St., Ste 500

Phone: (312) 762-2900 Fax: (312) 782-5145

Inspector's Comments are Summarized at the End of the Report

Reinspection Date 3/25/2013
Inspector Name Lisa Laney
100-07839 5/15/2013
Inspector's IDPH License Number / Expiration Date

Inspector's Comments

HA Number:	Inspector Comments:
002	
003	
004	
005	
006	
007	
008	
009	
010	
011	Kitchen Door was positive, engineer says abated and new doors put on.
012	
013	
014	
015	
016	
017	
018	
19	
20	
21	
22	
23	
24	
25	

Chicago Public Schools

School Cardenas School **Unit** 24051 **Building ID** 4320

Address 2345 S. Millard **Region** 03

ASBESTOS REINSPECTION FINDINGS AND RECOMMENDATIONS

Inspector's Reinspection Findings Table 1

Managing Environmental Consultant (MEC) Carnow, Conibear and Associates

600 West Van Buren St., Ste 500

Phone: (312) 762-2900 Fax: (312) 782-5145

Inspector's Comments are Summarized at the End of the Report

HA Number:	Inspector Comments:
A	
B	

Table II

Management Planner's Review

Chicago Public Schools

School Cardenas School
Address 2345 S. Millard

Unit 24051
 Chicago, IL, 60623

Building ID 4320
Region 03

ASBESTOS REINSPECTION FINDINGS AND RECOMMENDATIONS

Management Planner's Review Table II

Managing Environmental Consultant (MEC) Carnow, Conibear and Associates

600 West Van Buren St., Ste 500

Phone: (312) 762-2900

Fax: (312) 782-5145

Management Planner's Comments Summarized at the End of the Report

HA Num	Material Description	Material Quantity	Material Units	Material Location	Asbestos Type	Material Category	Friable	Damage Quantity	Damage Units	Damage Category	Response
002	2'x4' Patterned Ceiling Tiles			Throughout School	No ACBM	MISC					
003	2'x4' Plain Ceiling Tiles			Kitchen	No ACBM	MISC					
004	12"x12" Off White With Grey Streak Floor Tile	16,320	SF	1st, 2nd and 3rd Floor Corridors, See Comments for Additional Locations	Chrysotile	SURFACE	No	0	SF	6 ACBM with the potential for damage	Operations and Maintenance
005	12"x12" Off White With Grey Floor Tile Mastic	16,320	SF	1st, 2nd & 3rd Floor Corridors, See Comments for Additional Locations	Chrysotile	MISC	No	0	SF	6 ACBM with the potential for damage	Operations and Maintenance
006	Drywall			Throughout School	No ACBM	MISC					
007	Drywall Tape			Throughout School	No ACBM	MISC					
008	Baseboards			Throughout School	No ACBM	MISC					
009	Baseboard Mastic			Throughout School	No ACBM	MISC					
010	Interior Window Caulk			Throughout School	No ACBM	MISC					
011	Interior Door Caulk	144	LF	North, South, East, West, and Gym Exterior Doors	Chrysotile	MISC	No	0	LF	6 ACBM with the potential for damage	Operations and Maintenance
012	Brown Carpet Mastic	20,000	SF	Gym Off, Principal's Off, Rooms 100, 102,	Assumed	MISC	No	0	SF	6 ACBM with the potential for damage	Operations and Maintenance
013	12"x 12" White w/Blue Streaks Floor Tile	1,400	SF	2nd Floor Computer Room (MDF room) and office	Assumed	MISC	No	0	SF	6 ACBM with the potential for damage	Operations and Maintenance
014	12"x 12" White w/Blue Streaks Floor Tile Adhesive	1,400	SF	2nd Floor Computer Room (MDF room), Office	Assumed	MISC	No	0	SF	6 ACBM with the potential for damage	Operations and Maintenance
015	12"x12" White w/Grey Floor Tile	20,000	SF	102, 104, 201, 202, 203, 205, 207, 208, 210, 211, 301, 302, 303, 304, 305, 307, 308, 309, 310, Office, Teachers Lounge & Library	Assumed	MISC	No	0	SF	6 ACBM with the potential for damage	Operations and Maintenance
016	12"x12" White w/Grey Floor Tile Mastic	20,000	SF	102, 104, 201, 202, 203, 205, 207, 208, 210, 211, 301, 302, 303, 304, 305, 307, 308, 309, 310, Office, Teachers Lounge & Library	Assumed	MISC	No	0	SF	6 ACBM with the potential for damage	Operations and Maintenance
017	12"x12" White w/ Lt. Brown Floor Tile	8,000	SF	Rooms 105, 306 & Café	Assumed	MISC	No	0	SF	6 ACBM with the potential for damage	Operations and Maintenance
018	12"x12" White w/ Lt. Brown Floor Tile Mastic	8,000	SF	Rooms 105, 306 & Café	Assumed	MISC	No	0	SF	6 ACBM with the potential for damage	Operations and Maintenance
19	1"x1" Tan Ceramic Floor Tile	2,000	SF	Boys and Girls Restroom 1st-3rd Floors, 1st Floor Office Bathroom, Room 105 Bath, 2nd and 3rd Floor Janitors Closet, Teachers Bathroom 1st-3rd Floors	Assumed	MISC	No	0	SF	6 ACBM with the potential for damage	Operations and Maintenance
20	1"x1" Tan Ceramic Floor Tile Grout	2,000	SF	Boys and Girls Restroom 1st-3rd Floors, 1st Floor Office Bathroom,	Assumed	MISC	No	0	SF	6 ACBM with the potential for damage	Operations and Maintenance

Chicago Public Schools

School Cardenas School
Address 2345 S. Millard

Unit 24051
 Chicago, IL, 60623

Building ID 4320
Region 03

ASBESTOS REINSPECTION FINDINGS AND RECOMMENDATIONS

Management Planner's Review Table II

Managing Environmental Consultant (MEC) Carnow, Conibear and Associates

600 West Van Buren St., Ste 500

Phone: (312) 762-2900

Fax: (312) 782-5145

Management Planner's Comments Summarized at the End of the Report

HA Num	Material Description	Material Quantity	Material Units	Material Location	Asbestos Type	Material Category	Friable	Damage Quantity	Damage Units	Damage Category	Response
				Room 105 Bath, 2nd and 3rd Floor Janitors Closet, Teachers Bathroom 1st-3rd Floors							
21	1"x1" Tan Ceramic Floor Tile Adhesive	2,000	SF	Boys and Girls Restroom 1st-3rd Floors, 1st Floor Office Bathroom, Room 105 Bath, 2nd and 3rd Floor Janitors Closet, Teachers Bathroom 1st-3rd Floors	Assumed	MISC	No	0	SF	6 ACBM with the potential for damage	Operations and Maintenance
22	Yellow Terrazzo Floors	1,000	SF	Stairs, Landings	Assumed	MISC	No	0	SF	6 ACBM with the potential for damage	Operations and Maintenance
23	2"x2" Brown Ceramic Tile	765	SF	South Entry Foyer Kitchen	Assumed	MISC	No	0	SF	6 ACBM with the potential for damage	Operations and Maintenance
24	2"x2" Brown Ceramic Tile Grout	765	SF	South Entry Foyer Kitchen	Assumed	MISC	No	0	SF	6 ACBM with the potential for damage	Operations and Maintenance
25	2"x2" Brown Ceramic Tile Adhesive	765	SF	South Entry Foyer, Kitchen	Assumed	MISC	No	0	SF	6 ACBM with the potential for damage	Operations and Maintenance
A	Cement Elbows on TSI	30	LF	Throughout School	No ACBM	TSI			LF		
B	Mud Elbows on Drain Pipes	5	LF	Gym	Assumed	TSI	Yes	0	LF	6 ACBM with the potential for damage	Operations and Maintenance

Chicago Public Schools

School Cardenas School
Address 2345 S. Millard

Unit 24051
 Chicago, IL, 60623

Building ID 4320
Region 03

ASBESTOS REINSPECTION FINDINGS AND RECOMMENDATIONS

Management Planner's Review Table II

Managing Environmental Consultant (MEC) Carnow, Conibear and Associates

600 West Van Buren St., Ste 500

Phone: (312) 762-2900

Fax: (312) 782-5145

Management Planner's Comments Summarized at the End of the Report

Review Date	4/17/2013
Manager Planner Name	Stephen Diblik
100-05171	5/15/2013
Manager IDPH License No/Expiration	

HA Number	Management Comments
002	
003	
004	
005	
006	
007	
008	
009	
010	
011	
012	
013	
014	
015	
016	
017	
018	
19	
20	
21	
22	
23	

Chicago Public Schools

School Cardenas School

Unit 24051

Building ID 4320

Address 2345 S. Millard

Chicago, IL, 60623

Region 03

ASBESTOS REINSPECTION FINDINGS AND RECOMMENDATIONS

Management Planner's Review Table II

Managing Environmental Consultant (MEC) Carnow, Conibear and Associates

600 West Van Buren St., Ste 500

Phone: (312) 762-2900

Fax: (312) 782-5145

Management Planner's Comments Summarized at the End of the Report

HA Number	Management Comments
24	
25	
A	
B	

Chicago Public Schools

Carnow, Conibear and Associates

2013 AHERA REINSPECTION

Inspector Assessment Form (REASSESSMENT)

LEA NAME: **Chicago Public Schools** UNIT NUMBER: **24051** BUIDLING ID: **4320**
CITY/STATE: **Chicago, Illinois** AHERA INSPECTOR: **Lisa Laney**
SCHOOL NAME: **Cardenas School** INSPECTION DATE: **3/25/2013**
ADDRESS: **2345 S. Millard** IDPH LICENSE NO: **100-07839**

INFORMATION FROM PREVIOUS INSPECTION

HOMOGENEOUS AREA: **002**
MATERIAL DESCRIPTION: **2'x4' Patterned Ceiling Tiles**
HISTORICAL AHERA DAMAGE CATEGORY
HISTORICAL DAMAGE REASON:
HISTORICAL RESPONSE ACTION:
ASBESTOS TYPE: **No ACBM** FRIABLE:

RESULTS OF REINSPECTION AND REASSESSMENT

This homogeneous area was reinspected and reassessed in accordance with Section 763.85 and 763.88 of AHERA and it's condition HAS NOT CHANGED when compared to the conditions of the last AHERA reinspection.

The current AHERA DAMAGE CATEGORY is determined to be .

DAMAGE REASON:

DISTURBANCE POTENTIAL:

MATERIAL LOCATION: **Throughout School**

MATERIAL QUANTITY:

MATERIAL UNITS:

DAMAGE QUANTITY:

DAMAGE UNITS:

COMMENTS:

Inspector's Signature:



Date: **03/25/2013**

Chicago Public Schools

Carnow, Conibear and Associates

2013 AHERA REINSPECTION

Management Planner Review Form

LEA NAME: **Chicago Public Schools** UNIT NUMBER: **24051** BUIDLING ID: **4320**
CITY/STATE: **Chicago, Illinois** MANAGEMENT PLANNER: **Stephen Diblik**
SCHOOL NAME: **Cardenas School** REVIEW DATE: **4/17/2013**
ADDRESS: **2345 S. Millard** IDPH LICENSE NO: **100-07839**

HOMOGENEOUS AREA: **002**

MATERIAL DESCRIPTION: **2'x4' Patterned Ceiling Tiles**

MATERIAL LOCATION: **Throughout School**

MATERIAL QUANTITY:

MATERIAL UNITS:

DAMAGE QUANTITY:

DAMAGE UNITS:

In accordance with Sections 763.88 and 763.90 of the Asbestos Hazard Emergency Response Act (AHERA) the LEA must select a management planner to review the results of the inspection and assessment and recommend appropriate response actions. The original inspection of the above identified homogeneous area has been reviewed in accordance with Sections 763.88 and 763.90 with the following recommendations.

The RESPONSE ACTION recommendation is:

Comments:

Management Planner's Signature: _____

Stephen Diblik

Date: **04/17/2013**

Chicago Public Schools

Carnow, Conibear and Associates

2013 AHERA REINSPECTION

Inspector Assessment Form (REASSESSMENT)

LEA NAME: **Chicago Public Schools** UNIT NUMBER: **24051** BUIDLING ID: **4320**
CITY/STATE: **Chicago, Illinois** AHERA INSPECTOR: **Lisa Laney**
SCHOOL NAME: **Cardenas School** INSPECTION DATE: **3/25/2013**
ADDRESS: **2345 S. Millard** IDPH LICENSE NO: **100-07839**

INFORMATION FROM PREVIOUS INSPECTION

HOMOGENEOUS AREA: **003**
MATERIAL DESCRIPTION: **2'x4' Plain Ceiling Tiles**
HISTORICAL AHERA DAMAGE CATEGORY
HISTORICAL DAMAGE REASON:
HISTORICAL RESPONSE ACTION:
ASBESTOS TYPE: **No ACBM** FRIABLE:

RESULTS OF REINSPECTION AND REASSESSMENT

This homogeneous area was reinspected and reassessed in accordance with Section 763.85 and 763.88 of AHERA and it's condition HAS NOT CHANGED when compared to the conditions of the last AHERA reinspection.

The current AHERA DAMAGE CATEGORY is determined to be .

DAMAGE REASON:

DISTURBANCE POTENTIAL:

MATERIAL LOCATION: **Kitchen**

MATERIAL QUANTITY:

MATERIAL UNITS:

DAMAGE QUANTITY:

DAMAGE UNITS:

COMMENTS:

Inspector's Signature:



Date: **03/25/2013**

Chicago Public Schools

Carnow, Conibear and Associates

2013 AHERA REINSPECTION

Management Planner Review Form

LEA NAME: **Chicago Public Schools** UNIT NUMBER: **24051** BUIDLING ID: **4320**
CITY/STATE: **Chicago, Illinois** MANAGEMENT PLANNER: **Stephen Diblik**
SCHOOL NAME: **Cardenas School** REVIEW DATE: **4/17/2013**
ADDRESS: **2345 S. Millard** IDPH LICENSE NO: **100-07839**

HOMOGENEOUS AREA: **003**
MATERIAL DESCRIPTION: **2'x4' Plain Ceiling Tiles**
MATERIAL LOCATION: **Kitchen**
MATERIAL QUANTITY: MATERIAL UNITS:
DAMAGE QUANTITY: DAMAGE UNITS:

In accordance with Sections 763.88 and 763.90 of the Asbestos Hazard Emergency Response Act (AHERA) the LEA must select a management planner to review the results of the inspection and assessment and recommend appropriate response actions. The original inspection of the above identified homogeneous area has been reviewed in accordance with Sections 763.88 and 763.90 with the following recommendations.

The RESPONSE ACTION recommendation is:

Comments:

Management Planner's Signature: _____

Stephen Diblik

Date: 04/17/2013

Chicago Public Schools

Carnow, Conibear and Associates

2013 AHERA REINSPECTION

Inspector Assessment Form (REASSESSMENT)

LEA NAME: **Chicago Public Schools** UNIT NUMBER: **24051** BUIDLING ID: **4320**
CITY/STATE: **Chicago, Illinois** AHERA INSPECTOR: **Lisa Laney**
SCHOOL NAME: **Cardenas School** INSPECTION DATE: **3/25/2013**
ADDRESS: **2345 S. Millard** IDPH LICENSE NO: **100-07839**

INFORMATION FROM PREVIOUS INSPECTION

HOMOGENEOUS AREA: **004**
MATERIAL DESCRIPTION: **12"x12" Off White With Grey Streak Floor Tile**
HISTORICAL AHERA DAMAGE CATEGORY **6 ACBM with the potential for damage**
HISTORICAL DAMAGE REASON:
HISTORICAL RESPONSE ACTION: **Operations and Maintenance**
ASBESTOS TYPE: **Chrysotile** FRIABLE: **No**

RESULTS OF REINSPECTION AND REASSESSMENT

This homogeneous area was reinspected and reassessed in accordance with Section 763.85 and 763.88 of AHERA and it's condition HAS NOT CHANGED when compared to the conditions of the last AHERA reinspection.

The current AHERA DAMAGE CATEGORY is determined to be **6. ACBM with the potential for damage**

DAMAGE REASON:

DISTURBANCE POTENTIAL: **MODERATE**
MATERIAL LOCATION: **1st, 2nd and 3rd Floor Corridors, See Comments for Additional Locations**
MATERIAL QUANTITY: **16320** MATERIAL UNITS: **SF**
DAMAGE QUANTITY: DAMAGE UNITS: **SF**

COMMENTS:

Inspector's Signature:



Date: **03/25/2013**

Chicago Public Schools

Carnow, Conibear and Associates

2013 AHERA REINSPECTION

Management Planner Review Form

LEA NAME: **Chicago Public Schools** UNIT NUMBER: **24051** BUIDLING ID: **4320**
CITY/STATE: **Chicago, Illinois** MANAGEMENT PLANNER: **Stephen Diblik**
SCHOOL NAME: **Cardenas School** REVIEW DATE: **4/17/2013**
ADDRESS: **2345 S. Millard** IDPH LICENSE NO: **100-07839**

HOMOGENEOUS AREA: **004**
MATERIAL DESCRIPTION: **12"x12" Off White With Grey Streak Floor Tile**
MATERIAL LOCATION: **1st, 2nd and 3rd Floor Corridors, See Comments for Additional Locations**
MATERIAL QUANTITY: **16320** MATERIAL UNITS: **SF**
DAMAGE QUANTITY: **0** DAMAGE UNITS: **SF**

In accordance with Sections 763.88 and 763.90 of the Asbestos Hazard Emergency Response Act (AHERA) the LEA must select a management planner to review the results of the inspection and assessment and recommend appropriate response actions. The original inspection of the above identified homogeneous area has been reviewed in accordance with Sections 763.88 and 763.90 with the following recommendations.

The RESPONSE ACTION recommendation is:

Operations and Maintenance

Comments:

Management Planner's Signature: _____

Stephen Diblik

Date: 04/17/2013

Chicago Public Schools

Carnow, Conibear and Associates

2013 AHERA REINSPECTION

Inspector Assessment Form (REASSESSMENT)

LEA NAME: **Chicago Public Schools** UNIT NUMBER: **24051** BUIDLING ID: **4320**
CITY/STATE: **Chicago, Illinois** AHERA INSPECTOR: **Lisa Laney**
SCHOOL NAME: **Cardenas School** INSPECTION DATE: **3/25/2013**
ADDRESS: **2345 S. Millard** IDPH LICENSE NO: **100-07839**

INFORMATION FROM PREVIOUS INSPECTION

HOMOGENEOUS AREA: **005**
MATERIAL DESCRIPTION: **12"x12" Off White With Grey Floor Tile Mastic**
HISTORICAL AHERA DAMAGE CATEGORY **6 ACBM with the potential for damage**
HISTORICAL DAMAGE REASON:
HISTORICAL RESPONSE ACTION: **Operations and Maintenance**
ASBESTOS TYPE: **Chrysotile** FRIABLE: **No**

RESULTS OF REINSPECTION AND REASSESSMENT

This homogeneous area was reinspected and reassessed in accordance with Section 763.85 and 763.88 of AHERA and it's condition HAS NOT CHANGED when compared to the conditions of the last AHERA reinspection.

The current AHERA DAMAGE CATEGORY is determined to be **6. ACBM with the potential for damage**

DAMAGE REASON:

DISTURBANCE POTENTIAL: **MODERATE**
MATERIAL LOCATION: **1st, 2nd & 3rd Floor Corridors, See Comments for Additional Locations**
MATERIAL QUANTITY: **16320** MATERIAL UNITS: **SF**
DAMAGE QUANTITY: DAMAGE UNITS: **SF**

COMMENTS:

Inspector's Signature:



Date: **03/25/2013**

Chicago Public Schools

Carnow, Conibear and Associates

2013 AHERA REINSPECTION

Management Planner Review Form

LEA NAME: **Chicago Public Schools** UNIT NUMBER: **24051** BUIDLING ID: **4320**
CITY/STATE: **Chicago, Illinois** MANAGEMENT PLANNER: **Stephen Diblik**
SCHOOL NAME: **Cardenas School** REVIEW DATE: **4/17/2013**
ADDRESS: **2345 S. Millard** IDPH LICENSE NO: **100-07839**

HOMOGENEOUS AREA: **005**
MATERIAL DESCRIPTION: **12"x12" Off White With Grey Floor Tile Mastic**
MATERIAL LOCATION: **1st, 2nd & 3rd Floor Corridors, See Comments for Additional Locations**
MATERIAL QUANTITY: **16320** MATERIAL UNITS: **SF**
DAMAGE QUANTITY: **0** DAMAGE UNITS: **SF**

In accordance with Sections 763.88 and 763.90 of the Asbestos Hazard Emergency Response Act (AHERA) the LEA must select a management planner to review the results of the inspection and assessment and recommend appropriate response actions. The original inspection of the above identified homogeneous area has been reviewed in accordance with Sections 763.88 and 763.90 with the following recommendations.

The RESPONSE ACTION recommendation is:

Operations and Maintenance

Comments:

Management Planner's Signature: _____

Stephen Diblik

Date: 04/17/2013

Chicago Public Schools

Carnow, Conibear and Associates

2013 AHERA REINSPECTION

Inspector Assessment Form (REASSESSMENT)

LEA NAME: **Chicago Public Schools** UNIT NUMBER: **24051** BUIDLING ID: **4320**
CITY/STATE: **Chicago, Illinois** AHERA INSPECTOR: **Lisa Laney**
SCHOOL NAME: **Cardenas School** INSPECTION DATE: **3/25/2013**
ADDRESS: **2345 S. Millard** IDPH LICENSE NO: **100-07839**

INFORMATION FROM PREVIOUS INSPECTION

HOMOGENEOUS AREA: **006**
MATERIAL DESCRIPTION: **Drywall**
HISTORICAL AHERA DAMAGE CATEGORY
HISTORICAL DAMAGE REASON:
HISTORICAL RESPONSE ACTION:
ASBESTOS TYPE: **No ACBM** FRIABLE:

RESULTS OF REINSPECTION AND REASSESSMENT

This homogeneous area was reinspected and reassessed in accordance with Section 763.85 and 763.88 of AHERA and it's condition HAS NOT CHANGED when compared to the conditions of the last AHERA reinspection.

The current AHERA DAMAGE CATEGORY is determined to be .

DAMAGE REASON:

DISTURBANCE POTENTIAL:

MATERIAL LOCATION: **Throughout School**

MATERIAL QUANTITY:

MATERIAL UNITS:

DAMAGE QUANTITY:

DAMAGE UNITS:

COMMENTS:

Inspector's Signature:



Date: **03/25/2013**

Chicago Public Schools

Carnow, Conibear and Associates

2013 AHERA REINSPECTION

Management Planner Review Form

LEA NAME: **Chicago Public Schools** UNIT NUMBER: **24051** BUIDLING ID: **4320**
CITY/STATE: **Chicago, Illinois** MANAGEMENT PLANNER: **Stephen Diblik**
SCHOOL NAME: **Cardenas School** REVIEW DATE: **4/17/2013**
ADDRESS: **2345 S. Millard** IDPH LICENSE NO: **100-07839**

HOMOGENEOUS AREA: **006**
MATERIAL DESCRIPTION: **Drywall**
MATERIAL LOCATION: **Throughout School**
MATERIAL QUANTITY: MATERIAL UNITS:
DAMAGE QUANTITY: DAMAGE UNITS:

In accordance with Sections 763.88 and 763.90 of the Asbestos Hazard Emergency Response Act (AHERA) the LEA must select a management planner to review the results of the inspection and assessment and recommend appropriate response actions. The original inspection of the above identified homogeneous area has been reviewed in accordance with Sections 763.88 and 763.90 with the following recommendations.

The RESPONSE ACTION recommendation is:

Comments:

Management Planner's Signature: _____

Stephen Diblik

Date: 04/17/2013

Chicago Public Schools

Carnow, Conibear and Associates

2013 AHERA REINSPECTION

Inspector Assessment Form (REASSESSMENT)

LEA NAME: **Chicago Public Schools** UNIT NUMBER: **24051** BUIDLING ID: **4320**
CITY/STATE: **Chicago, Illinois** AHERA INSPECTOR: **Lisa Laney**
SCHOOL NAME: **Cardenas School** INSPECTION DATE: **3/25/2013**
ADDRESS: **2345 S. Millard** IDPH LICENSE NO: **100-07839**

INFORMATION FROM PREVIOUS INSPECTION

HOMOGENEOUS AREA: **007**
MATERIAL DESCRIPTION: **Drywall Tape**
HISTORICAL AHERA DAMAGE CATEGORY
HISTORICAL DAMAGE REASON:
HISTORICAL RESPONSE ACTION:
ASBESTOS TYPE: **No ACBM** FRIABLE:

RESULTS OF REINSPECTION AND REASSESSMENT

This homogeneous area was reinspected and reassessed in accordance with Section 763.85 and 763.88 of AHERA and it's condition HAS NOT CHANGED when compared to the conditions of the last AHERA reinspection.

The current AHERA DAMAGE CATEGORY is determined to be .

DAMAGE REASON:

DISTURBANCE POTENTIAL:

MATERIAL LOCATION: **Throughout School**

MATERIAL QUANTITY:

MATERIAL UNITS:

DAMAGE QUANTITY:

DAMAGE UNITS:

COMMENTS:

Inspector's Signature:



Date: **03/25/2013**

Chicago Public Schools

Carnow, Conibear and Associates

2013 AHERA REINSPECTION

Management Planner Review Form

LEA NAME: **Chicago Public Schools** UNIT NUMBER: **24051** BUIDLING ID: **4320**
CITY/STATE: **Chicago, Illinois** MANAGEMENT PLANNER: **Stephen Diblik**
SCHOOL NAME: **Cardenas School** REVIEW DATE: **4/17/2013**
ADDRESS: **2345 S. Millard** IDPH LICENSE NO: **100-07839**

HOMOGENEOUS AREA: **007**
MATERIAL DESCRIPTION: **Drywall Tape**
MATERIAL LOCATION: **Throughout School**
MATERIAL QUANTITY: MATERIAL UNITS:
DAMAGE QUANTITY: DAMAGE UNITS:

In accordance with Sections 763.88 and 763.90 of the Asbestos Hazard Emergency Response Act (AHERA) the LEA must select a management planner to review the results of the inspection and assessment and recommend appropriate response actions. The original inspection of the above identified homogeneous area has been reviewed in accordance with Sections 763.88 and 763.90 with the following recommendations.

The RESPONSE ACTION recommendation is:

Comments:

Management Planner's Signature: _____

Stephen Diblik

Date: 04/17/2013

Chicago Public Schools

Carnow, Conibear and Associates
2013 AHERA REINSPECTION

Inspector Assessment Form (REASSESSMENT)

LEA NAME: **Chicago Public Schools** UNIT NUMBER: **24051** BUIDLING ID: **4320**
CITY/STATE: **Chicago, Illinois** AHERA INSPECTOR: **Lisa Laney**
SCHOOL NAME: **Cardenas School** INSPECTION DATE: **3/25/2013**
ADDRESS: **2345 S. Millard** IDPH LICENSE NO: **100-07839**

INFORMATION FROM PREVIOUS INSPECTION

HOMOGENEOUS AREA: **008**
MATERIAL DESCRIPTION: **Baseboards**
HISTORICAL AHERA DAMAGE CATEGORY
HISTORICAL DAMAGE REASON:
HISTORICAL RESPONSE ACTION:
ASBESTOS TYPE: **No ACBM** FRIABLE:

RESULTS OF REINSPECTION AND REASSESSMENT

This homogeneous area was reinspected and reassessed in accordance with Section 763.85 and 763.88 of AHERA and it's condition HAS NOT CHANGED when compared to the conditions of the last AHERA reinspection.

The current AHERA DAMAGE CATEGORY is determined to be .

DAMAGE REASON:

DISTURBANCE POTENTIAL:

MATERIAL LOCATION: **Throughout School**

MATERIAL QUANTITY:

MATERIAL UNITS:

DAMAGE QUANTITY:

DAMAGE UNITS:

COMMENTS:

Inspector's Signature:



Date: **03/25/2013**

Chicago Public Schools

Carnow, Conibear and Associates

2013 AHERA REINSPECTION

Management Planner Review Form

LEA NAME: **Chicago Public Schools** UNIT NUMBER: **24051** BUIDLING ID: **4320**
CITY/STATE: **Chicago, Illinois** MANAGEMENT PLANNER: **Stephen Diblik**
SCHOOL NAME: **Cardenas School** REVIEW DATE: **4/17/2013**
ADDRESS: **2345 S. Millard** IDPH LICENSE NO: **100-07839**

HOMOGENEOUS AREA: **008**

MATERIAL DESCRIPTION: **Baseboards**

MATERIAL LOCATION: **Throughout School**

MATERIAL QUANTITY:

MATERIAL UNITS:

DAMAGE QUANTITY:

DAMAGE UNITS:

In accordance with Sections 763.88 and 763.90 of the Asbestos Hazard Emergency Response Act (AHERA) the LEA must select a management planner to review the results of the inspection and assessment and recommend appropriate response actions. The original inspection of the above identified homogeneous area has been reviewed in accordance with Sections 763.88 and 763.90 with the following recommendations.

The RESPONSE ACTION recommendation is:

Comments:

Management Planner's Signature: _____

Stephen Diblik

Date: 04/17/2013

Chicago Public Schools

Carnow, Conibear and Associates

2013 AHERA REINSPECTION

Inspector Assessment Form (REASSESSMENT)

LEA NAME: **Chicago Public Schools** UNIT NUMBER: **24051** BUIDLING ID: **4320**
CITY/STATE: **Chicago, Illinois** AHERA INSPECTOR: **Lisa Laney**
SCHOOL NAME: **Cardenas School** INSPECTION DATE: **3/25/2013**
ADDRESS: **2345 S. Millard** IDPH LICENSE NO: **100-07839**

INFORMATION FROM PREVIOUS INSPECTION

HOMOGENEOUS AREA: **009**
MATERIAL DESCRIPTION: **Baseboard Mastic**
HISTORICAL AHERA DAMAGE CATEGORY
HISTORICAL DAMAGE REASON:
HISTORICAL RESPONSE ACTION:
ASBESTOS TYPE: **No ACBM** FRIABLE:

RESULTS OF REINSPECTION AND REASSESSMENT

This homogeneous area was reinspected and reassessed in accordance with Section 763.85 and 763.88 of AHERA and it's condition HAS NOT CHANGED when compared to the conditions of the last AHERA reinspection.

The current AHERA DAMAGE CATEGORY is determined to be .

DAMAGE REASON:

DISTURBANCE POTENTIAL:

MATERIAL LOCATION: **Throughout School**

MATERIAL QUANTITY:

MATERIAL UNITS:

DAMAGE QUANTITY:

DAMAGE UNITS:

COMMENTS:

Inspector's Signature:



Date: **03/25/2013**

Chicago Public Schools

Carnow, Conibear and Associates

2013 AHERA REINSPECTION

Management Planner Review Form

LEA NAME: **Chicago Public Schools** UNIT NUMBER: **24051** BUIDLING ID: **4320**
CITY/STATE: **Chicago, Illinois** MANAGEMENT PLANNER: **Stephen Diblik**
SCHOOL NAME: **Cardenas School** REVIEW DATE: **4/17/2013**
ADDRESS: **2345 S. Millard** IDPH LICENSE NO: **100-07839**

HOMOGENEOUS AREA: **009**

MATERIAL DESCRIPTION: **Baseboard Mastic**

MATERIAL LOCATION: **Throughout School**

MATERIAL QUANTITY:

MATERIAL UNITS:

DAMAGE QUANTITY:

DAMAGE UNITS:

In accordance with Sections 763.88 and 763.90 of the Asbestos Hazard Emergency Response Act (AHERA) the LEA must select a management planner to review the results of the inspection and assessment and recommend appropriate response actions. The original inspection of the above identified homogeneous area has been reviewed in accordance with Sections 763.88 and 763.90 with the following recommendations.

The RESPONSE ACTION recommendation is:

Comments:

Management Planner's Signature: _____

Stephen Diblik

Date: 04/17/2013

Chicago Public Schools

Carnow, Conibear and Associates

2013 AHERA REINSPECTION

Inspector Assessment Form (REASSESSMENT)

LEA NAME: **Chicago Public Schools** UNIT NUMBER: **24051** BUIDLING ID: **4320**
CITY/STATE: **Chicago, Illinois** AHERA INSPECTOR: **Lisa Laney**
SCHOOL NAME: **Cardenas School** INSPECTION DATE: **3/25/2013**
ADDRESS: **2345 S. Millard** IDPH LICENSE NO: **100-07839**

INFORMATION FROM PREVIOUS INSPECTION

HOMOGENEOUS AREA: **010**
MATERIAL DESCRIPTION: **Interior Window Caulk**
HISTORICAL AHERA DAMAGE CATEGORY
HISTORICAL DAMAGE REASON:
HISTORICAL RESPONSE ACTION:
ASBESTOS TYPE: **No ACBM** FRIABLE:

RESULTS OF REINSPECTION AND REASSESSMENT

This homogeneous area was reinspected and reassessed in accordance with Section 763.85 and 763.88 of AHERA and it's condition HAS NOT CHANGED when compared to the conditions of the last AHERA reinspection.

The current AHERA DAMAGE CATEGORY is determined to be .

DAMAGE REASON:

DISTURBANCE POTENTIAL:

MATERIAL LOCATION: **Throughout School**

MATERIAL QUANTITY: MATERIAL UNITS:

DAMAGE QUANTITY: DAMAGE UNITS:

COMMENTS:

Inspector's Signature:



Date: **03/25/2013**

Chicago Public Schools

Carnow, Conibear and Associates

2013 AHERA REINSPECTION

Management Planner Review Form

LEA NAME: **Chicago Public Schools** UNIT NUMBER: **24051** BUIDLING ID: **4320**
CITY/STATE: **Chicago, Illinois** MANAGEMENT PLANNER: **Stephen Diblik**
SCHOOL NAME: **Cardenas School** REVIEW DATE: **4/17/2013**
ADDRESS: **2345 S. Millard** IDPH LICENSE NO: **100-07839**

HOMOGENEOUS AREA: **010**
MATERIAL DESCRIPTION: **Interior Window Caulk**
MATERIAL LOCATION: **Throughout School**
MATERIAL QUANTITY: MATERIAL UNITS:
DAMAGE QUANTITY: DAMAGE UNITS:

In accordance with Sections 763.88 and 763.90 of the Asbestos Hazard Emergency Response Act (AHERA) the LEA must select a management planner to review the results of the inspection and assessment and recommend appropriate response actions. The original inspection of the above identified homogeneous area has been reviewed in accordance with Sections 763.88 and 763.90 with the following recommendations.

The RESPONSE ACTION recommendation is:

Comments:

Management Planner's Signature: _____

Stephen Diblik

Date: 04/17/2013

Chicago Public Schools

Carnow, Conibear and Associates 2013 AHERA REINSPECTION

Inspector Assessment Form (REASSESSMENT)

LEA NAME: **Chicago Public Schools** UNIT NUMBER: **24051** BUIDLING ID: **4320**
CITY/STATE: **Chicago, Illinois** AHERA INSPECTOR: **Lisa Laney**
SCHOOL NAME: **Cardenas School** INSPECTION DATE: **3/25/2013**
ADDRESS: **2345 S. Millard** IDPH LICENSE NO: **100-07839**

INFORMATION FROM PREVIOUS INSPECTION

HOMOGENEOUS AREA: **011**
MATERIAL DESCRIPTION: **Interior Door Caulk**
HISTORICAL AHERA DAMAGE CATEGORY **6 ACBM with the potential for damage**
HISTORICAL DAMAGE REASON:
HISTORICAL RESPONSE ACTION: **Operations and Maintenance**
ASBESTOS TYPE: **Chrysotile** FRIABLE: **No**

RESULTS OF REINSPECTION AND REASSESSMENT

This homogeneous area was reinspected and reassessed in accordance with Section 763.85 and 763.88 of AHERA and it's condition HAS NOT CHANGED when compared to the conditions of the last AHERA reinspection.

The current AHERA DAMAGE CATEGORY is determined to be **6. ACBM with the potential for damage**

DAMAGE REASON:

DISTURBANCE POTENTIAL: **MODERATE**
MATERIAL LOCATION: **North, South, East, West, and Gym Exterior Doors**
MATERIAL QUANTITY: **144** MATERIAL UNITS: **LF**
DAMAGE QUANTITY: DAMAGE UNITS: **LF**
COMMENTS: **Kitchen Door was positive, engineer says abated and new doors put on.**

Inspector's Signature: _____



Date: 03/25/2013

Chicago Public Schools

Carnow, Conibear and Associates

2013 AHERA REINSPECTION

Management Planner Review Form

LEA NAME: **Chicago Public Schools** UNIT NUMBER: **24051** BUIDLING ID: **4320**
CITY/STATE: **Chicago, Illinois** MANAGEMENT PLANNER: **Stephen Diblik**
SCHOOL NAME: **Cardenas School** REVIEW DATE: **4/17/2013**
ADDRESS: **2345 S. Millard** IDPH LICENSE NO: **100-07839**

HOMOGENEOUS AREA: **011**
MATERIAL DESCRIPTION: **Interior Door Caulk**
MATERIAL LOCATION: **North, South, East, West, and Gym Exterior Doors**
MATERIAL QUANTITY: **144** MATERIAL UNITS: **LF**
DAMAGE QUANTITY: **0** DAMAGE UNITS: **LF**

In accordance with Sections 763.88 and 763.90 of the Asbestos Hazard Emergency Response Act (AHERA) the LEA must select a management planner to review the results of the inspection and assessment and recommend appropriate response actions. The original inspection of the above identified homogeneous area has been reviewed in accordance with Sections 763.88 and 763.90 with the following recommendations.

The RESPONSE ACTION recommendation is:

Operations and Maintenance

Comments:

Management Planner's Signature: _____

Stephen Diblik

Date: 04/17/2013

Chicago Public Schools

Carnow, Conibear and Associates

2013 AHERA REINSPECTION

Inspector Assessment Form (REASSESSMENT)

LEA NAME: **Chicago Public Schools** UNIT NUMBER: **24051** BUIDLING ID: **4320**
CITY/STATE: **Chicago, Illinois** AHERA INSPECTOR: **Lisa Laney**
SCHOOL NAME: **Cardenas School** INSPECTION DATE: **3/25/2013**
ADDRESS: **2345 S. Millard** IDPH LICENSE NO: **100-07839**

INFORMATION FROM PREVIOUS INSPECTION

HOMOGENEOUS AREA: **012**
MATERIAL DESCRIPTION: **Brown Carpet Mastic**
HISTORICAL AHERA DAMAGE CATEGORY **6 ACBM with the potential for damage**
HISTORICAL DAMAGE REASON:
HISTORICAL RESPONSE ACTION:
ASBESTOS TYPE: **Assumed** FRIABLE: **No**

RESULTS OF REINSPECTION AND REASSESSMENT

This homogeneous area was reinspected and reassessed in accordance with Section 763.85 and 763.88 of AHERA and it's condition HAS NOT CHANGED when compared to the conditions of the last AHERA reinspection.

The current AHERA DAMAGE CATEGORY is determined to be **6. ACBM with the potential for damage**

DAMAGE REASON:

DISTURBANCE POTENTIAL: **MODERATE**

MATERIAL LOCATION: **Gym Off, Principal's Off, Rooms 100, 102,**

MATERIAL QUANTITY: **20000**

MATERIAL UNITS: **SF**

DAMAGE QUANTITY:

DAMAGE UNITS: **SF**

COMMENTS:

Inspector's Signature:



Date: **03/25/2013**

Chicago Public Schools

Carnow, Conibear and Associates

2013 AHERA REINSPECTION

Management Planner Review Form

LEA NAME: **Chicago Public Schools** UNIT NUMBER: **24051** BUIDLING ID: **4320**
CITY/STATE: **Chicago, Illinois** MANAGEMENT PLANNER: **Stephen Diblik**
SCHOOL NAME: **Cardenas School** REVIEW DATE: **4/17/2013**
ADDRESS: **2345 S. Millard** IDPH LICENSE NO: **100-07839**

HOMOGENEOUS AREA: **012**
MATERIAL DESCRIPTION: **Brown Carpet Mastic**
MATERIAL LOCATION: **Gym Off, Principal's Off, Rooms 100, 102,**
MATERIAL QUANTITY: **20000** MATERIAL UNITS: **SF**
DAMAGE QUANTITY: **0** DAMAGE UNITS: **SF**

In accordance with Sections 763.88 and 763.90 of the Asbestos Hazard Emergency Response Act (AHERA) the LEA must select a management planner to review the results of the inspection and assessment and recommend appropriate response actions. The original inspection of the above identified homogeneous area has been reviewed in accordance with Sections 763.88 and 763.90 with the following recommendations.

The RESPONSE ACTION recommendation is:

Comments:

Management Planner's Signature: _____

Stephen Diblik

Date: 04/17/2013

Chicago Public Schools

Carnow, Conibear and Associates

2013 AHERA REINSPECTION

Inspector Assessment Form (REASSESSMENT)

LEA NAME: **Chicago Public Schools** UNIT NUMBER: **24051** BUIDLING ID: **4320**
CITY/STATE: **Chicago, Illinois** AHERA INSPECTOR: **Lisa Laney**
SCHOOL NAME: **Cardenas School** INSPECTION DATE: **3/25/2013**
ADDRESS: **2345 S. Millard** IDPH LICENSE NO: **100-07839**

INFORMATION FROM PREVIOUS INSPECTION

HOMOGENEOUS AREA: **013**
MATERIAL DESCRIPTION: **12"x 12" White w/Blue Streaks Floor Tile**
HISTORICAL AHERA DAMAGE CATEGORY **6 ACBM with the potential for damage**
HISTORICAL DAMAGE REASON:
HISTORICAL RESPONSE ACTION: **Operations and Maintenance**
ASBESTOS TYPE: **Assumed** FRIABLE: **No**

RESULTS OF REINSPECTION AND REASSESSMENT

This homogeneous area was reinspected and reassessed in accordance with Section 763.85 and 763.88 of AHERA and it's condition HAS NOT CHANGED when compared to the conditions of the last AHERA reinspection.

The current AHERA DAMAGE CATEGORY is determined to be **6. ACBM with the potential for damage**

DAMAGE REASON:

DISTURBANCE POTENTIAL: **MODERATE**
MATERIAL LOCATION: **2nd Floor Computer Room (MDF room) and office**
MATERIAL QUANTITY: **1400** MATERIAL UNITS: **SF**
DAMAGE QUANTITY: DAMAGE UNITS: **SF**
COMMENTS:

Inspector's Signature: _____



Date: 03/25/2013

Chicago Public Schools

Carnow, Conibear and Associates

2013 AHERA REINSPECTION

Management Planner Review Form

LEA NAME: **Chicago Public Schools** UNIT NUMBER: **24051** BUIDLING ID: **4320**
CITY/STATE: **Chicago, Illinois** MANAGEMENT PLANNER: **Stephen Diblik**
SCHOOL NAME: **Cardenas School** REVIEW DATE: **4/17/2013**
ADDRESS: **2345 S. Millard** IDPH LICENSE NO: **100-07839**

HOMOGENEOUS AREA: **013**
MATERIAL DESCRIPTION: **12"x 12" White w/Blue Streaks Floor Tile**
MATERIAL LOCATION: **2nd Floor Computer Room (MDF room) and office**
MATERIAL QUANTITY: **1400** MATERIAL UNITS: **SF**
DAMAGE QUANTITY: **0** DAMAGE UNITS: **SF**

In accordance with Sections 763.88 and 763.90 of the Asbestos Hazard Emergency Response Act (AHERA) the LEA must select a management planner to review the results of the inspection and assessment and recommend appropriate response actions. The original inspection of the above identified homogeneous area has been reviewed in accordance with Sections 763.88 and 763.90 with the following recommendations.

The RESPONSE ACTION recommendation is:

Operations and Maintenance

Comments:

Management Planner's Signature: _____

Stephen Diblik

Date: 04/17/2013

Chicago Public Schools

Carnow, Conibear and Associates

2013 AHERA REINSPECTION

Inspector Assessment Form (REASSESSMENT)

LEA NAME: **Chicago Public Schools** UNIT NUMBER: **24051** BUIDLING ID: **4320**
CITY/STATE: **Chicago, Illinois** AHERA INSPECTOR: **Lisa Laney**
SCHOOL NAME: **Cardenas School** INSPECTION DATE: **3/25/2013**
ADDRESS: **2345 S. Millard** IDPH LICENSE NO: **100-07839**

INFORMATION FROM PREVIOUS INSPECTION

HOMOGENEOUS AREA: **014**
MATERIAL DESCRIPTION: **12"x 12" White w/Blue Streaks Floor Tile Adhesive**
HISTORICAL AHERA DAMAGE CATEGORY **6 ACBM with the potential for damage**
HISTORICAL DAMAGE REASON:
HISTORICAL RESPONSE ACTION: **Operations and Maintenance**
ASBESTOS TYPE: **Assumed** FRIABLE: **No**

RESULTS OF REINSPECTION AND REASSESSMENT

This homogeneous area was reinspected and reassessed in accordance with Section 763.85 and 763.88 of AHERA and it's condition HAS NOT CHANGED when compared to the conditions of the last AHERA reinspection.

The current AHERA DAMAGE CATEGORY is determined to be **6. ACBM with the potential for damage**

DAMAGE REASON:

DISTURBANCE POTENTIAL: **MODERATE**
MATERIAL LOCATION: **2nd Floor Computer Room (MDF room), Office**
MATERIAL QUANTITY: **1400** MATERIAL UNITS: **SF**
DAMAGE QUANTITY: DAMAGE UNITS: **SF**
COMMENTS:

Inspector's Signature: _____



Date: 03/25/2013

Chicago Public Schools

Carnow, Conibear and Associates

2013 AHERA REINSPECTION

Management Planner Review Form

LEA NAME: **Chicago Public Schools** UNIT NUMBER: **24051** BUIDLING ID: **4320**
CITY/STATE: **Chicago, Illinois** MANAGEMENT PLANNER: **Stephen Diblik**
SCHOOL NAME: **Cardenas School** REVIEW DATE: **4/17/2013**
ADDRESS: **2345 S. Millard** IDPH LICENSE NO: **100-07839**

HOMOGENEOUS AREA: **014**
MATERIAL DESCRIPTION: **12"x 12" White w/Blue Streaks Floor Tile Adhesive**
MATERIAL LOCATION: **2nd Floor Computer Room (MDF room), Office**
MATERIAL QUANTITY: **1400** MATERIAL UNITS: **SF**
DAMAGE QUANTITY: **0** DAMAGE UNITS: **SF**

In accordance with Sections 763.88 and 763.90 of the Asbestos Hazard Emergency Response Act (AHERA) the LEA must select a management planner to review the results of the inspection and assessment and recommend appropriate response actions. The original inspection of the above identified homogeneous area has been reviewed in accordance with Sections 763.88 and 763.90 with the following recommendations.

The RESPONSE ACTION recommendation is:

Operations and Maintenance

Comments:

Management Planner's Signature: _____

Stephen Diblik

Date: 04/17/2013

Chicago Public Schools

Carnow, Conibear and Associates

2013 AHERA REINSPECTION

Inspector Assessment Form (REASSESSMENT)

LEA NAME: **Chicago Public Schools** UNIT NUMBER: **24051** BUIDLING ID: **4320**
CITY/STATE: **Chicago, Illinois** AHERA INSPECTOR: **Lisa Laney**
SCHOOL NAME: **Cardenas School** INSPECTION DATE: **3/25/2013**
ADDRESS: **2345 S. Millard** IDPH LICENSE NO: **100-07839**

INFORMATION FROM PREVIOUS INSPECTION

HOMOGENEOUS AREA: **015**
MATERIAL DESCRIPTION: **12"x12" White w/Grey Floor Tile**
HISTORICAL AHERA DAMAGE CATEGORY **6 ACBM with the potential for damage**
HISTORICAL DAMAGE REASON:
HISTORICAL RESPONSE ACTION: **Operations and Maintenance**
ASBESTOS TYPE: **Assumed** FRIABLE: **No**

RESULTS OF REINSPECTION AND REASSESSMENT

This homogeneous area was reinspected and reassessed in accordance with Section 763.85 and 763.88 of AHERA and it's condition HAS NOT CHANGED when compared to the conditions of the last AHERA reinspection.

The current AHERA DAMAGE CATEGORY is determined to be **6. ACBM with the potential for damage**

DAMAGE REASON:

DISTURBANCE POTENTIAL: **LOW**

MATERIAL LOCATION: **102, 104, 201, 202, 203, 205, 207, 208, 210, 211, 301, 302, 303, 304, 305, 307, 308, 309, 310, Office, Teachers Lounge & Library**

MATERIAL QUANTITY: **20000**

MATERIAL UNITS: **SF**

DAMAGE QUANTITY:

DAMAGE UNITS: **SF**

COMMENTS:

Inspector's Signature:



Date: **03/25/2013**

Chicago Public Schools

Carnow, Conibear and Associates

2013 AHERA REINSPECTION

Management Planner Review Form

LEA NAME: **Chicago Public Schools** UNIT NUMBER: **24051** BUIDLING ID: **4320**
CITY/STATE: **Chicago, Illinois** MANAGEMENT PLANNER: **Stephen Diblik**
SCHOOL NAME: **Cardenas School** REVIEW DATE: **4/17/2013**
ADDRESS: **2345 S. Millard** IDPH LICENSE NO: **100-07839**

HOMOGENEOUS AREA: **015**
MATERIAL DESCRIPTION: **12"x12" White w/Grey Floor Tile**
MATERIAL LOCATION: **102, 104, 201, 202, 203, 205, 207, 208, 210, 211, 301, 302, 303, 304, 305, 307, 308, 309, 310, Office, Teachers Lounge & Library**
MATERIAL QUANTITY: **20000** MATERIAL UNITS: **SF**
DAMAGE QUANTITY: **0** DAMAGE UNITS: **SF**

In accordance with Sections 763.88 and 763.90 of the Asbestos Hazard Emergency Response Act (AHERA) the LEA must select a management planner to review the results of the inspection and assessment and recommend appropriate response actions. The original inspection of the above identified homogeneous area has been reviewed in accordance with Sections 763.88 and 763.90 with the following recommendations.

The RESPONSE ACTION recommendation is:

Operations and Maintenance

Comments:

Management Planner's Signature: _____

Stephen Diblik

Date: 04/17/2013

Chicago Public Schools

Carnow, Conibear and Associates

2013 AHERA REINSPECTION

Inspector Assessment Form (REASSESSMENT)

LEA NAME: **Chicago Public Schools** UNIT NUMBER: **24051** BUIDLING ID: **4320**
CITY/STATE: **Chicago, Illinois** AHERA INSPECTOR: **Lisa Laney**
SCHOOL NAME: **Cardenas School** INSPECTION DATE: **3/25/2013**
ADDRESS: **2345 S. Millard** IDPH LICENSE NO: **100-07839**

INFORMATION FROM PREVIOUS INSPECTION

HOMOGENEOUS AREA: **016**
MATERIAL DESCRIPTION: **12"x12" White w/Grey Floor Tile Mastic**
HISTORICAL AHERA DAMAGE CATEGORY **6 ACBM with the potential for damage**
HISTORICAL DAMAGE REASON:
HISTORICAL RESPONSE ACTION: **Operations and Maintenance**
ASBESTOS TYPE: **Assumed** FRIABLE: **No**

RESULTS OF REINSPECTION AND REASSESSMENT

This homogeneous area was reinspected and reassessed in accordance with Section 763.85 and 763.88 of AHERA and it's condition HAS NOT CHANGED when compared to the conditions of the last AHERA reinspection.

The current AHERA DAMAGE CATEGORY is determined to be **6. ACBM with the potential for damage**

DAMAGE REASON:

DISTURBANCE POTENTIAL: **LOW**

MATERIAL LOCATION: **102, 104, 201, 202, 203, 205, 207, 208, 210, 211, 301, 302, 303, 304, 305, 307, 308, 309, 310, Office, Teachers Lounge & Library**

MATERIAL QUANTITY: **20000**

MATERIAL UNITS: **SF**

DAMAGE QUANTITY:

DAMAGE UNITS: **SF**

COMMENTS:

Inspector's Signature:



Date: **03/25/2013**

Chicago Public Schools

Carnow, Conibear and Associates

2013 AHERA REINSPECTION

Management Planner Review Form

LEA NAME: **Chicago Public Schools** UNIT NUMBER: **24051** BUIDLING ID: **4320**
CITY/STATE: **Chicago, Illinois** MANAGEMENT PLANNER: **Stephen Diblik**
SCHOOL NAME: **Cardenas School** REVIEW DATE: **4/17/2013**
ADDRESS: **2345 S. Millard** IDPH LICENSE NO: **100-07839**

HOMOGENEOUS AREA: **016**
MATERIAL DESCRIPTION: **12"x12" White w/Grey Floor Tile Mastic**
MATERIAL LOCATION: **102, 104, 201, 202, 203, 205, 207, 208, 210, 211, 301, 302, 303, 304, 305, 307, 308, 309, 310, Office, Teachers Lounge & Library**
MATERIAL QUANTITY: **20000** MATERIAL UNITS: **SF**
DAMAGE QUANTITY: **0** DAMAGE UNITS: **SF**

In accordance with Sections 763.88 and 763.90 of the Asbestos Hazard Emergency Response Act (AHERA) the LEA must select a management planner to review the results of the inspection and assessment and recommend appropriate response actions. The original inspection of the above identified homogeneous area has been reviewed in accordance with Sections 763.88 and 763.90 with the following recommendations.

The RESPONSE ACTION recommendation is:

Operations and Maintenance

Comments:

Management Planner's Signature: _____

Stephen Diblik

Date: 04/17/2013

Chicago Public Schools

Carnow, Conibear and Associates

2013 AHERA REINSPECTION

Inspector Assessment Form (REASSESSMENT)

LEA NAME: **Chicago Public Schools** UNIT NUMBER: **24051** BUIDLING ID: **4320**
CITY/STATE: **Chicago, Illinois** AHERA INSPECTOR: **Lisa Laney**
SCHOOL NAME: **Cardenas School** INSPECTION DATE: **3/25/2013**
ADDRESS: **2345 S. Millard** IDPH LICENSE NO: **100-07839**

INFORMATION FROM PREVIOUS INSPECTION

HOMOGENEOUS AREA: **017**
MATERIAL DESCRIPTION: **12"x12" White w/ Lt. Brown Floor Tile**
HISTORICAL AHERA DAMAGE CATEGORY **6 ACBM with the potential for damage**
HISTORICAL DAMAGE REASON:
HISTORICAL RESPONSE ACTION: **Operations and Maintenance**
ASBESTOS TYPE: **Assumed** FRIABLE: **No**

RESULTS OF REINSPECTION AND REASSESSMENT

This homogeneous area was reinspected and reassessed in accordance with Section 763.85 and 763.88 of AHERA and it's condition HAS NOT CHANGED when compared to the conditions of the last AHERA reinspection.

The current AHERA DAMAGE CATEGORY is determined to be **6. ACBM with the potential for damage**

DAMAGE REASON:

DISTURBANCE POTENTIAL: **LOW**
MATERIAL LOCATION: **Rooms 105, 306 & Café**
MATERIAL QUANTITY: **8000** MATERIAL UNITS: **SF**
DAMAGE QUANTITY: DAMAGE UNITS: **SF**

COMMENTS:

Inspector's Signature:



Date: **03/25/2013**

Chicago Public Schools

Carnow, Conibear and Associates

2013 AHERA REINSPECTION

Management Planner Review Form

LEA NAME: **Chicago Public Schools** UNIT NUMBER: **24051** BUIDLING ID: **4320**
CITY/STATE: **Chicago, Illinois** MANAGEMENT PLANNER: **Stephen Diblik**
SCHOOL NAME: **Cardenas School** REVIEW DATE: **4/17/2013**
ADDRESS: **2345 S. Millard** IDPH LICENSE NO: **100-07839**

HOMOGENEOUS AREA: **017**
MATERIAL DESCRIPTION: **12"x12" White w/ Lt. Brown Floor Tile**
MATERIAL LOCATION: **Rooms 105, 306 & Café**
MATERIAL QUANTITY: **8000** MATERIAL UNITS: **SF**
DAMAGE QUANTITY: **0** DAMAGE UNITS: **SF**

In accordance with Sections 763.88 and 763.90 of the Asbestos Hazard Emergency Response Act (AHERA) the LEA must select a management planner to review the results of the inspection and assessment and recommend appropriate response actions. The original inspection of the above identified homogeneous area has been reviewed in accordance with Sections 763.88 and 763.90 with the following recommendations.

The RESPONSE ACTION recommendation is:

Operations and Maintenance

Comments:

Management Planner's Signature: _____

Stephen Diblik

Date: 04/17/2013

Chicago Public Schools

Carnow, Conibear and Associates

2013 AHERA REINSPECTION

Inspector Assessment Form (REASSESSMENT)

LEA NAME: **Chicago Public Schools** UNIT NUMBER: **24051** BUIDLING ID: **4320**
CITY/STATE: **Chicago, Illinois** AHERA INSPECTOR: **Lisa Laney**
SCHOOL NAME: **Cardenas School** INSPECTION DATE: **3/25/2013**
ADDRESS: **2345 S. Millard** IDPH LICENSE NO: **100-07839**

INFORMATION FROM PREVIOUS INSPECTION

HOMOGENEOUS AREA: **018**
MATERIAL DESCRIPTION: **12"x12" White w/ Lt. Brown Floor Tile Mastic**
HISTORICAL AHERA DAMAGE CATEGORY **6 ACBM with the potential for damage**
HISTORICAL DAMAGE REASON:
HISTORICAL RESPONSE ACTION: **Operations and Maintenance**
ASBESTOS TYPE: **Assumed** FRIABLE: **No**

RESULTS OF REINSPECTION AND REASSESSMENT

This homogeneous area was reinspected and reassessed in accordance with Section 763.85 and 763.88 of AHERA and it's condition HAS NOT CHANGED when compared to the conditions of the last AHERA reinspection.

The current AHERA DAMAGE CATEGORY is determined to be **6. ACBM with the potential for damage**

DAMAGE REASON:

DISTURBANCE POTENTIAL: **LOW**
MATERIAL LOCATION: **Rooms 105, 306 & Café**
MATERIAL QUANTITY: **8000** MATERIAL UNITS: **SF**
DAMAGE QUANTITY: DAMAGE UNITS: **SF**

COMMENTS:

Inspector's Signature:



Date: **03/25/2013**

Chicago Public Schools

Carnow, Conibear and Associates

2013 AHERA REINSPECTION

Management Planner Review Form

LEA NAME: **Chicago Public Schools** UNIT NUMBER: **24051** BUIDLING ID: **4320**
CITY/STATE: **Chicago, Illinois** MANAGEMENT PLANNER: **Stephen Diblik**
SCHOOL NAME: **Cardenas School** REVIEW DATE: **4/17/2013**
ADDRESS: **2345 S. Millard** IDPH LICENSE NO: **100-07839**

HOMOGENEOUS AREA: **018**
MATERIAL DESCRIPTION: **12"x12" White w/ Lt. Brown Floor Tile Mastic**
MATERIAL LOCATION: **Rooms 105, 306 & Café**
MATERIAL QUANTITY: **8000** MATERIAL UNITS: **SF**
DAMAGE QUANTITY: **0** DAMAGE UNITS: **SF**

In accordance with Sections 763.88 and 763.90 of the Asbestos Hazard Emergency Response Act (AHERA) the LEA must select a management planner to review the results of the inspection and assessment and recommend appropriate response actions. The original inspection of the above identified homogeneous area has been reviewed in accordance with Sections 763.88 and 763.90 with the following recommendations.

The RESPONSE ACTION recommendation is:

Operations and Maintenance

Comments:

Management Planner's Signature: _____

Stephen Diblik

Date: 04/17/2013

Chicago Public Schools

Carnow, Conibear and Associates

2013 AHERA REINSPECTION

Inspector Assessment Form (REASSESSMENT)

LEA NAME: **Chicago Public Schools** UNIT NUMBER: **24051** BUIDLING ID: **4320**
CITY/STATE: **Chicago, Illinois** AHERA INSPECTOR: **Lisa Laney**
SCHOOL NAME: **Cardenas School** INSPECTION DATE: **3/25/2013**
ADDRESS: **2345 S. Millard** IDPH LICENSE NO: **100-07839**

INFORMATION FROM PREVIOUS INSPECTION

HOMOGENEOUS AREA: **A**
MATERIAL DESCRIPTION: **Cement Elbows on TSI**
HISTORICAL AHERA DAMAGE CATEGORY
HISTORICAL DAMAGE REASON:
HISTORICAL RESPONSE ACTION:
ASBESTOS TYPE: **No ACBM** FRIABLE:

RESULTS OF REINSPECTION AND REASSESSMENT

This homogeneous area was reinspected and reassessed in accordance with Section 763.85 and 763.88 of AHERA and it's condition HAS NOT CHANGED when compared to the conditions of the last AHERA reinspection.

The current AHERA DAMAGE CATEGORY is determined to be .

DAMAGE REASON:

DISTURBANCE POTENTIAL:

MATERIAL LOCATION: **Throughout School**

MATERIAL QUANTITY: **30** MATERIAL UNITS: **LF**

DAMAGE QUANTITY: DAMAGE UNITS: **LF**

COMMENTS:

Inspector's Signature:



Date: **03/25/2013**

Chicago Public Schools

Carnow, Conibear and Associates

2013 AHERA REINSPECTION

Management Planner Review Form

LEA NAME: **Chicago Public Schools** UNIT NUMBER: **24051** BUIDLING ID: **4320**
CITY/STATE: **Chicago, Illinois** MANAGEMENT PLANNER: **Stephen Diblik**
SCHOOL NAME: **Cardenas School** REVIEW DATE: **4/17/2013**
ADDRESS: **2345 S. Millard** IDPH LICENSE NO: **100-07839**

HOMOGENEOUS AREA: **A**
MATERIAL DESCRIPTION: **Cement Elbows on TSI**
MATERIAL LOCATION: **Throughout School**
MATERIAL QUANTITY: **30** MATERIAL UNITS: **LF**
DAMAGE QUANTITY: DAMAGE UNITS: **LF**

In accordance with Sections 763.88 and 763.90 of the Asbestos Hazard Emergency Response Act (AHERA) the LEA must select a management planner to review the results of the inspection and assessment and recommend appropriate response actions. The original inspection of the above identified homogeneous area has been reviewed in accordance with Sections 763.88 and 763.90 with the following recommendations.

The RESPONSE ACTION recommendation is:

Comments:

Management Planner's Signature: _____

Stephen Diblik

Date: 04/17/2013

Chicago Public Schools

Carnow, Conibear and Associates

2013 AHERA REINSPECTION

Inspector Assessment Form (REASSESSMENT)

LEA NAME: **Chicago Public Schools** UNIT NUMBER: **24051** BUIDLING ID: **4320**
CITY/STATE: **Chicago, Illinois** AHERA INSPECTOR: **Lisa Laney**
SCHOOL NAME: **Cardenas School** INSPECTION DATE: **3/25/2013**
ADDRESS: **2345 S. Millard** IDPH LICENSE NO: **100-07839**

INFORMATION FROM PREVIOUS INSPECTION

HOMOGENEOUS AREA: **B**
MATERIAL DESCRIPTION: **Mud Elbows on Drain Pipes**
HISTORICAL AHERA DAMAGE CATEGORY **6 ACBM with the potential for damage**
HISTORICAL DAMAGE REASON:
HISTORICAL RESPONSE ACTION:
ASBESTOS TYPE: **Assumed** FRIABLE: **Yes**

RESULTS OF REINSPECTION AND REASSESSMENT

This homogeneous area was reinspected and reassessed in accordance with Section 763.85 and 763.88 of AHERA and it's condition HAS NOT CHANGED when compared to the conditions of the last AHERA reinspection.

The current AHERA DAMAGE CATEGORY is determined to be **6. ACBM with the potential for damage**

DAMAGE REASON:

DISTURBANCE POTENTIAL: **MODERATE**

MATERIAL LOCATION: **Gym**

MATERIAL QUANTITY: **5** MATERIAL UNITS: **LF**

DAMAGE QUANTITY: DAMAGE UNITS: **LF**

COMMENTS:

Inspector's Signature:



Date: **03/25/2013**

Chicago Public Schools

Carnow, Conibear and Associates

2013 AHERA REINSPECTION

Management Planner Review Form

LEA NAME: **Chicago Public Schools** UNIT NUMBER: **24051** BUIDLING ID: **4320**
CITY/STATE: **Chicago, Illinois** MANAGEMENT PLANNER: **Stephen Diblik**
SCHOOL NAME: **Cardenas School** REVIEW DATE: **4/17/2013**
ADDRESS: **2345 S. Millard** IDPH LICENSE NO: **100-07839**

HOMOGENEOUS AREA: **B**

MATERIAL DESCRIPTION: **Mud Elbows on Drain Pipes**

MATERIAL LOCATION: **Gym**

MATERIAL QUANTITY: **5**

MATERIAL UNITS: **LF**

DAMAGE QUANTITY: **0**

DAMAGE UNITS: **LF**

In accordance with Sections 763.88 and 763.90 of the Asbestos Hazard Emergency Response Act (AHERA) the LEA must select a management planner to review the results of the inspection and assessment and recommend appropriate response actions. The original inspection of the above identified homogeneous area has been reviewed in accordance with Sections 763.88 and 763.90 with the following recommendations.

The RESPONSE ACTION recommendation is:

Comments:

Management Planner's Signature: _____

Stephen Diblik

Date: 04/17/2013

Chicago Public Schools

Carnow, Conibear and Associates

2013 AHERA REINSPECTION

Inspector Assessment Form (New Homogeneous Area)

LEA NAME: **Chicago Public Schools** UNIT NUMBER: **24051** BUILDING ID: **4320**
CITY/STATE: **Chicago, Illinois** AHERA INSPECTOR: **Lisa Laney**
SCHOOL NAME: **Cardenas School** INSPECTION DATE: **3/25/2013**
ADDRESS: **2345 S. Millard** IDPH LICENSE NO: **100-07839**

INFORMATION FROM CURRENT INSPECTION

HOMOGENEOUS AREA: **20**

MATERIAL DESCRIPTION: **1"x1" Tan Ceramic Floor Tile Grout**

MATERIAL LOCATION: **Boys and Girls Restroom 1st-3rd Floors, 1st Floor Office Bathroom, Room 105 Bath, 2nd and 3rd Floor Janitors Closet, Teachers Bathroom 1st-3rd Floors**

MATERIAL QUANTITY: **2000** MATERIAL UNITS: **SF**

MATERIAL CATEGORY: **MISC** FRIABLE: **No**

ASBESTOS TYPE: **Assumed**

DISTURBANCE POTENTIAL: **LOW** CONDITION:

AHERA DAMAGE CATEGORY: **6 ACBM with the potential for damage**

ACCESSIBILITY: **Not Reachable** DAMAGE REASON:

DAMAGE QUANTITY: **0** DAMAGE REASON:

DAMAGE UNITS: **SF**

COMMENTS:

Inspector's Signature:



Date: **03/25/2013**

Chicago Public Schools

Carnow, Conibear and Associates

2013 AHERA REINSPECTION

Management Planner Review Form

LEA NAME: **Chicago Public Schools** UNIT NUMBER: **24051** BUILDING ID: **4320**
CITY/STATE: **Chicago, Illinois** MANAGEMENT PLANNER: **Stephen Diblik**
SCHOOL NAME: **Cardenas School** REVIEW DATE: **4/17/2013**
ADDRESS: **2345 S. Millard** IDPH LICENSE NO: **100-07839**

HOMOGENEOUS AREA: **20**

MATERIAL DESCRIPTION: **1"x1" Tan Ceramic Floor Tile Grout**

MATERIAL LOCATION: **Boys and Girls Restroom 1st-3rd Floors, 1st Floor Office Bathroom, Room 105 Bath, 2nd and 3rd Floor Janitors Closet, Teachers Bathroom 1st-3rd Floors**

MATERIAL QUANTITY: **2000** MATERIAL UNITS: **SF**

DAMAGE QUANTITY: **0** DAMAGE UNITS: **SF**

In accordance with Sections 763.88 and 763.90 of the Asbestos Hazard Emergency Response Act (AHERA) the LEA must select a management planner to review the results of the inspection and assessment and recommend appropriate response actions. The original inspection of the above identified homogeneous area has been reviewed in accordance with Sections 763.88 and 763.90 with the following recommendations.

The RESPONSE ACTION recommendation is:

COMMENTS:

Management Planner's Signature: _____

Stephen Diblik

Date: 04/17/2013

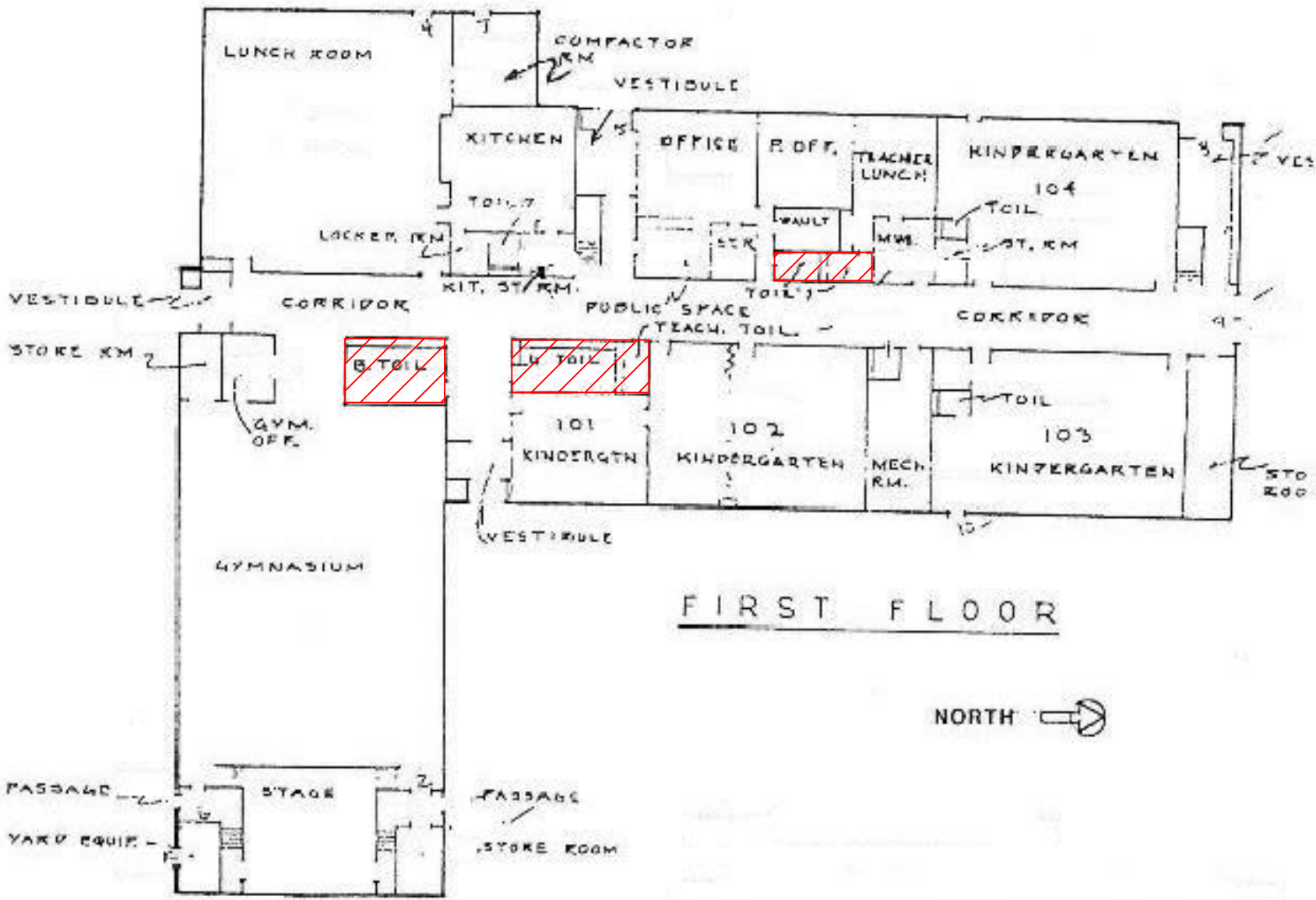

ASBESTOS REINSPECTION KEY NOTES:

 HA-020 Grout Associated with 1" x 1" Tan Ceramic Floor Tile

Cardenas School First Floor
2013 ASBESTOS REINSPECTION

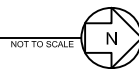

CLIENT:
Chicago Public Schools
125 South Clark Street,
Chicago, Illinois 60603

PROJECT NAME:
2013 AHERA Reinspection
Cardenas School
2345 S. Millard Ave.
Chicago, IL 60623

SHEET NAME:
Cardenas School First Floor -
HA-020
INSPECTED BY:
Lisa G. Laney

DRAWN BY: JH	DATE: 4/11/2013	CHECKED BY:
REVISED BY:	DATE:	CHECKED BY:
REVISED BY:	DATE:	CHECKED BY:
REVISED BY:	DATE:	CHECKED BY:

INSPECTED BY:
Lisa G. Laney

IDPH License #:100- 07839

Carnow, Conibear & Assoc., Ltd.
Environmental Consulting Services
600 W. Van Buren St., Suite 500, Chicago, IL 60607
t: 312.782.4486 f: 312.782.5145
www.ccaatd.com

**CARNOW
CONIBEAR**

CCA PROJECT NUMBER
A320130001-153
DATE
3/25/2013
SHEET NUMBER
HA-020

KCPSS 2011/2013 Three Year Local Drinking Water AHERA Cardenas School First Floor.dwg

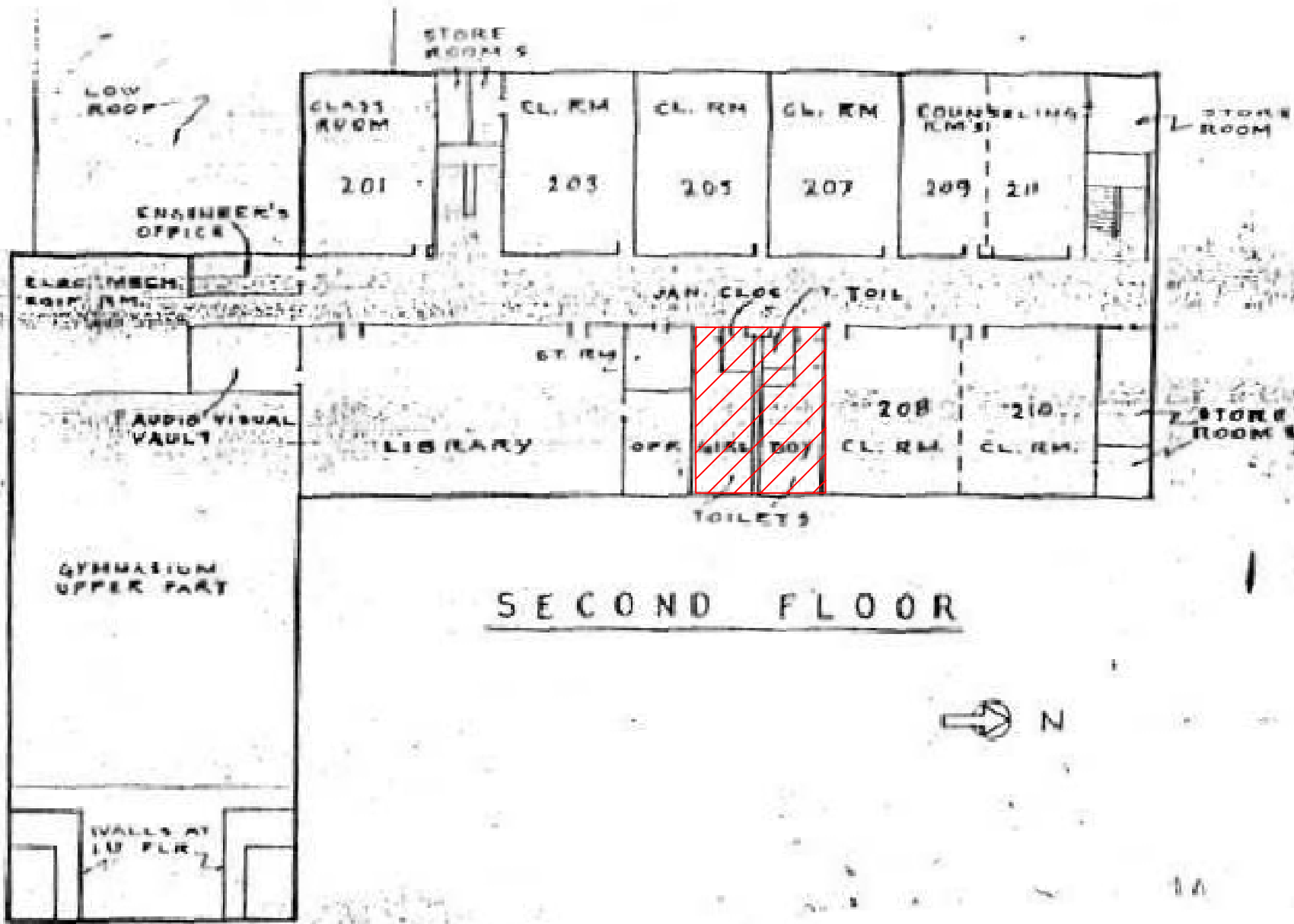

SECOND FLOOR



ASBESTOS REINSPECTION KEY NOTES:

 HA-020 Grout Associated with 1" x 1" Tan Ceramic Floor Tile

Cardenas School Second Floor
2013 ASBESTOS REINSPECTION

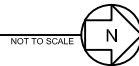

CLIENT:
Chicago Public Schools
125 South Clark Street,
Chicago, Illinois 60603

PROJECT NAME:
2013 AHERA Reinspection
Cardenas School
2345 S. Millard Ave.
Chicago, IL 60623

SHEET NAME:
Cardenas School Second Floor
- HA-020
INSPECTED BY:
Lisa G. Laney

DRAWN BY: JH	DATE: 4/11/2013	CHECKED BY:
REVISED BY:	DATE:	CHECKED BY:
REVISED BY:	DATE:	CHECKED BY:
REVISED BY:	DATE:	CHECKED BY:
IDPH License #:100- 07839		

Carnow, Conibear & Assoc., Ltd.
Environmental Consulting Services
600 W. Van Buren St., Suite 500, Chicago, IL 60607
t: 312.782.4486 f: 312.782.5145
www.ccaatltd.com

**CARNOW
CONIBEAR**

CCA PROJECT NUMBER
A320130001-153
DATE
3/25/2013
SHEET NUMBER
HA-020

KCPSS 2011/03/13 These Yearly/Call Drawings/Reports are for Cardenas School Second Floor Only

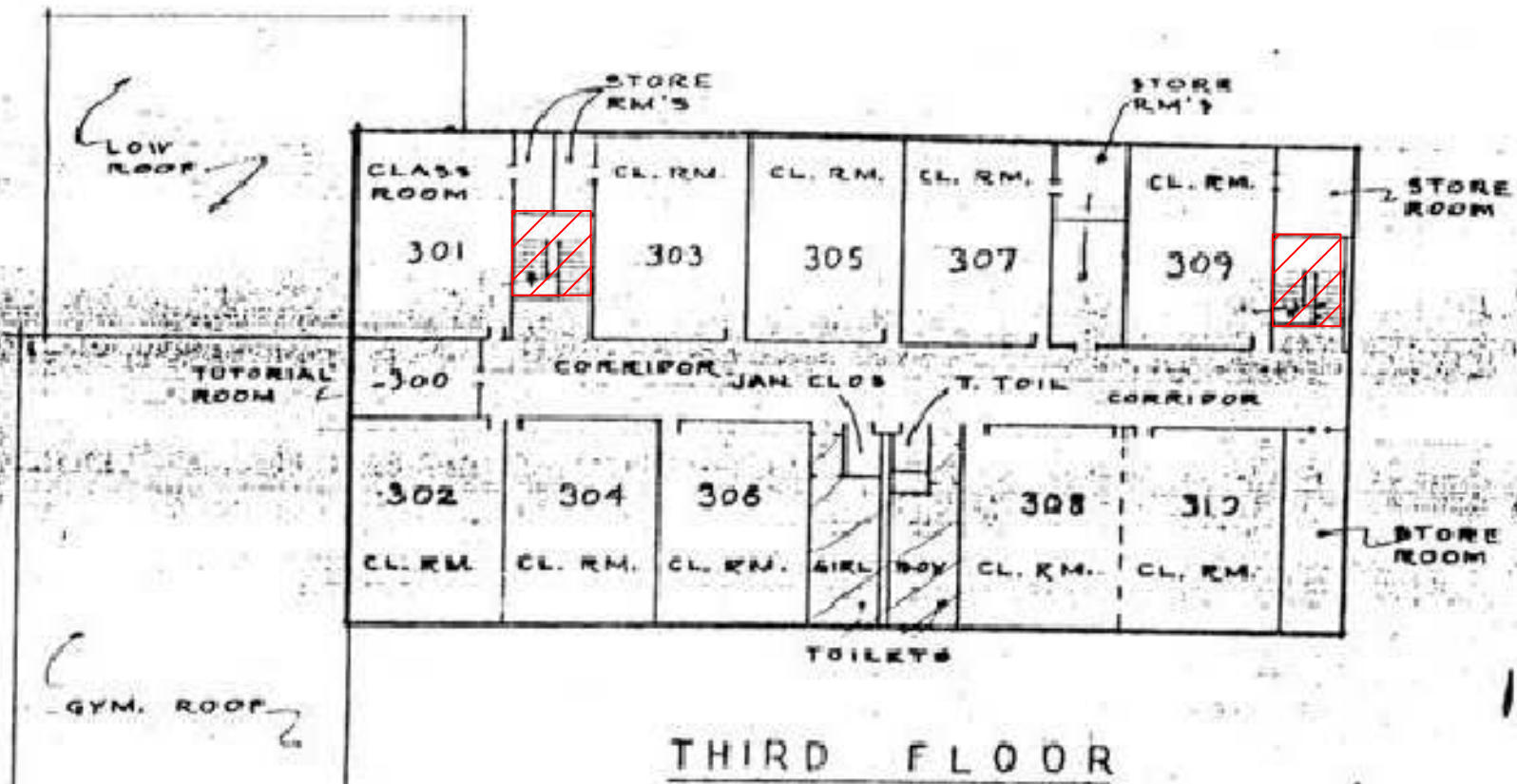

ASBESTOS REINSPECTION KEY NOTES:

 HA-022 Yellow Terrazzo Flooring

Cardenas School Third Floor
2013 ASBESTOS REINSPECTION

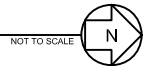

CLIENT:
Chicago Public Schools
125 South Clark Street,
Chicago, Illinois 60603

PROJECT NAME:
2013 AHERA Reinspection
Cardenas School
2345 S. Millard Ave.
Chicago, IL 60623

SHEET NAME:
Cardenas School Third Floor -
HA-022
INSPECTED BY:
Lisa G. Laney

DRAWN BY: JH	DATE: 4/11/2013	CHECKED BY:
REVISED BY:	DATE:	CHECKED BY:
REVISED BY:	DATE:	CHECKED BY:
REVISED BY:	DATE:	CHECKED BY:

IDPH License #:100- 07839

Carnow, Conibear & Assoc., Ltd.
Environmental Consulting Services
600 W. Van Buren St., Suite 500, Chicago, IL 60607
t: 312.782.4486 f: 312.782.5145
www.ccaatd.com

CARNOW CONIBEAR HA-022

CCA PROJECT NUMBER
A320130001-153
DATE
3/25/2013
SHEET NUMBER

K:\CPSS\2011\2013 Three Year AHERA Reinspection\40\Cardenas School Third Floor.dwg

Chicago Public Schools

Carnow, Conibear and Associates

2013 AHERA REINSPECTION

Inspector Assessment Form (New Homogeneous Area)

LEA NAME: **Chicago Public Schools** UNIT NUMBER: **24051** BUILDING ID: **4320**
CITY/STATE: **Chicago, Illinois** AHERA INSPECTOR: **Lisa Laney**
SCHOOL NAME: **Cardenas School** INSPECTION DATE: **3/25/2013**
ADDRESS: **2345 S. Millard** IDPH LICENSE NO: **100-07839**

INFORMATION FROM CURRENT INSPECTION

HOMOGENEOUS AREA: **22**
MATERIAL DESCRIPTION: **Yellow Terrazzo Floors**
MATERIAL LOCATION: **Stairs, Landings**
MATERIAL QUANTITY: **1000** MATERIAL UNITS: **SF**
MATERIAL CATEGORY: **MISC** FRIABLE: **No**
ASBESTOS TYPE: **Assumed**
DISTURBANCE POTENTIAL: **LOW** CONDITION:
AHERA DAMAGE CATEGORY: **6 ACBM with the potential for damage**
ACCESSIBILITY: **Within Reach** DAMAGE REASON:
DAMAGE QUANTITY: **0** DAMAGE REASON:
DAMAGE UNITS: **SF**
COMMENTS:

Inspector's Signature:



Date: **03/25/2013**

Chicago Public Schools

Carnow, Conibear and Associates

2013 AHERA REINSPECTION

Management Planner Review Form

LEA NAME: **Chicago Public Schools** UNIT NUMBER: **24051** BUILDING ID: **4320**
CITY/STATE: **Chicago, Illinois** MANAGEMENT PLANNER: **Stephen Diblik**
SCHOOL NAME: **Cardenas School** REVIEW DATE: **4/17/2013**
ADDRESS: **2345 S. Millard** IDPH LICENSE NO: **100-07839**

HOMOGENEOUS AREA: **22**

MATERIAL DESCRIPTION: **Yellow Terrazzo Floors**

MATERIAL LOCATION: **Stairs, Landings**

MATERIAL QUANTITY: **1000**

MATERIAL UNITS: **SF**

DAMAGE QUANTITY: **0**

DAMAGE UNITS: **SF**

In accordance with Sections 763.88 and 763.90 of the Asbestos Hazard Emergency Response Act (AHERA) the LEA must select a management planner to review the results of the inspection and assessment and recommend appropriate response actions. The original inspection of the above identified homogeneous area has been reviewed in accordance with Sections 763.88 and 763.90 with the following recommendations.

The RESPONSE ACTION recommendation is:

COMMENTS:

Management Planner's Signature: _____

Stephen Diblik

Date: 04/17/2013

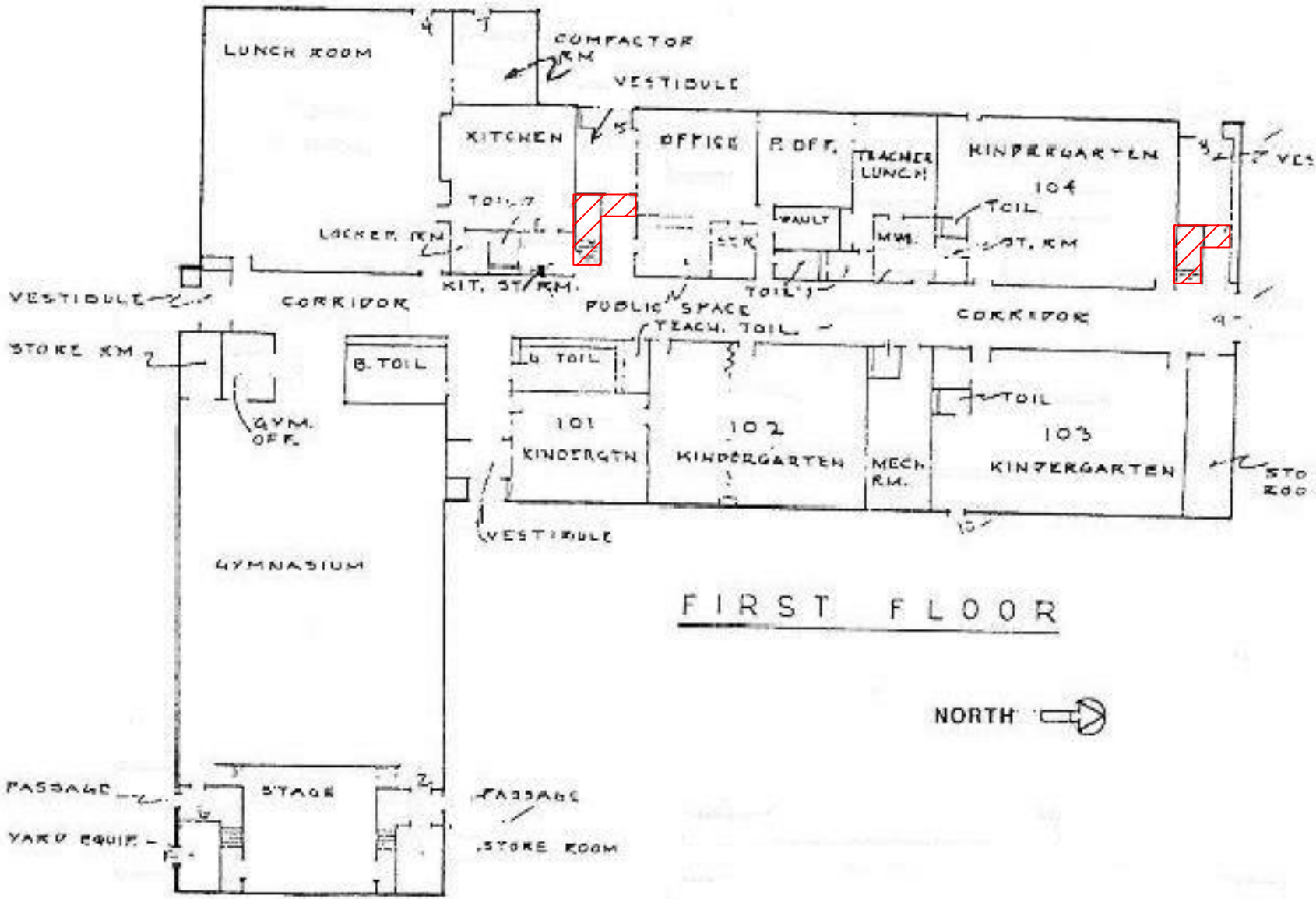

FIRST FLOOR

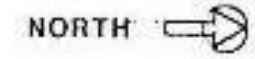

ASBESTOS REINSPECTION KEY NOTES:

 HA-022 Yellow Terrazzo Flooring

Cardenas School First Floor
2013 ASBESTOS REINSPECTION

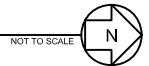

CLIENT:
Chicago Public Schools
125 South Clark Street,
Chicago, Illinois 60603

PROJECT NAME:
2013 AHERA Reinspection
Cardenas School
2345 S. Millard Ave.
Chicago, IL 60623

SHEET NAME:
Cardenas School First Floor -
HA-022
INSPECTED BY:
Lisa G. Laney

DRAWN BY: JH	DATE: 4/11/2013	CHECKED BY:
REVISED BY:	DATE:	CHECKED BY:
REVISED BY:	DATE:	CHECKED BY:
REVISED BY:	DATE:	CHECKED BY:

INSPECTED BY:
Lisa G. Laney

IDPH License #:100- 07839

Carnow, Conibear & Assoc., Ltd.
Environmental Consulting Services
600 W. Van Buren St., Suite 500, Chicago, IL 60607
t: 312.782.4486 f: 312.782.5145
www.ccaatd.com

**CARNOW
CONIBEAR**

CCA PROJECT NUMBER
A320130001-153
DATE
3/25/2013
SHEET NUMBER
HA-022

K:\CPSS\2011\2013 Three Year AHERA Reinspection\Region 40\Cardenas School\Cardenas School First Floor.dwg

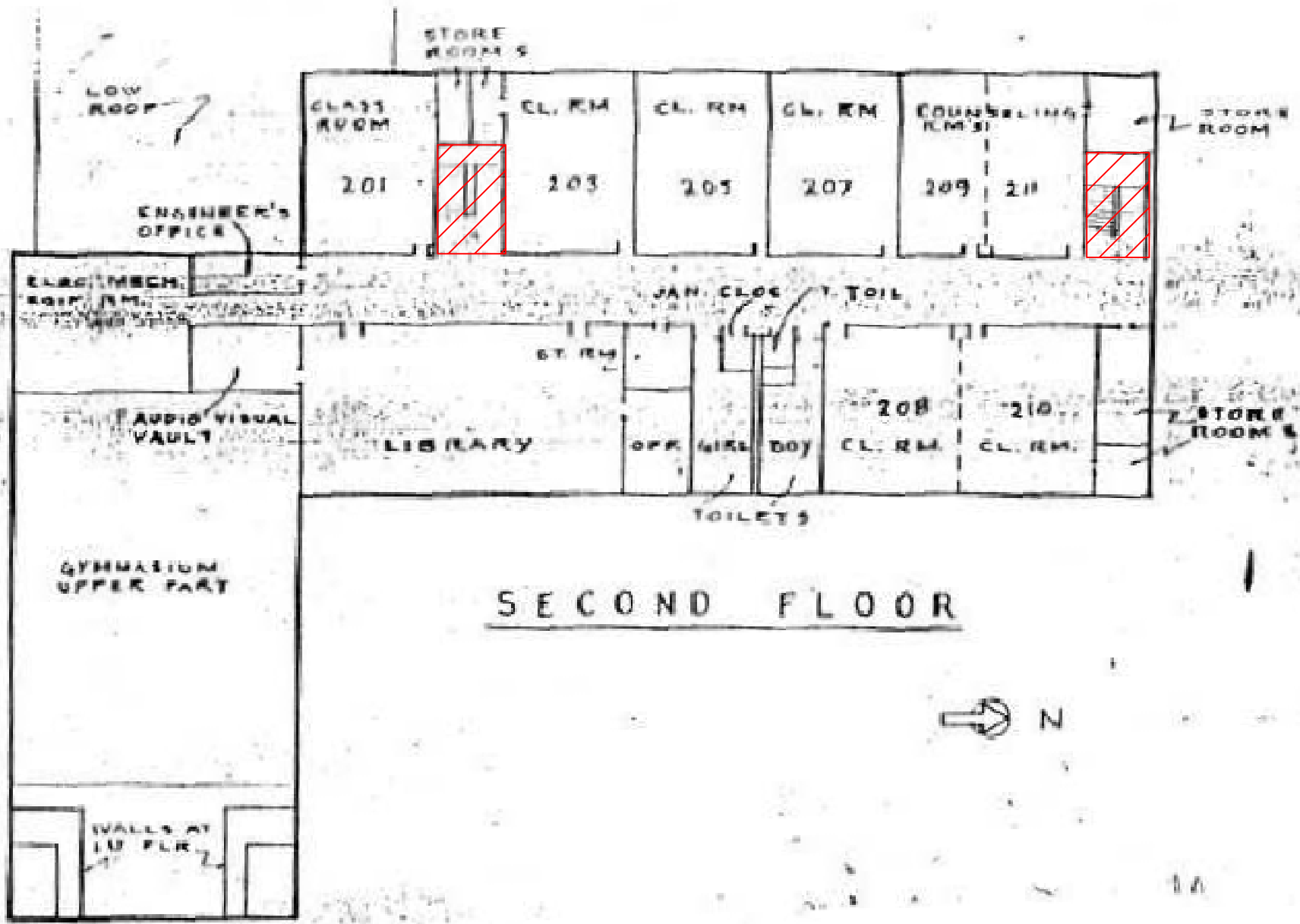

SECOND FLOOR

ASBESTOS REINSPECTION KEY NOTES:

 HA-022 Yellow Terrazzo Flooring

Cardenas School Second Floor
2013 ASBESTOS REINSPECTION

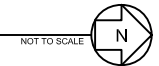

CLIENT:
Chicago Public Schools
125 South Clark Street,
Chicago, Illinois 60603

PROJECT NAME:
2013 AHERA Reinspection
Cardenas School
2345 S. Millard Ave.
Chicago, IL 60623

SHEET NAME:
Cardenas School Second Floor
- HA-022

INSPECTED BY:
Lisa G. Laney

DRAWN BY: JH	DATE: 4/11/2013	CHECKED BY:
REVISED BY:	DATE:	CHECKED BY:
REVISED BY:	DATE:	CHECKED BY:
REVISED BY:	DATE:	CHECKED BY:

IDPH License #:100- 07839

Carnow, Conibear & Assoc., Ltd.
Environmental Consulting Services
600 W. Van Buren St., Suite 500, Chicago, IL 60607
t: 312.782.4486 f: 312.782.5145
www.ccaatd.com

CARNOW CONIBEAR HA-022

CCA PROJECT NUMBER
A320130001-153

DATE
3/25/2013

SHEET NUMBER

KCPSS 2011/2013 Three Year/Full Drawings/Reps/Asst. JG/Cardeas School/Cardeas School Second Floor.dwg

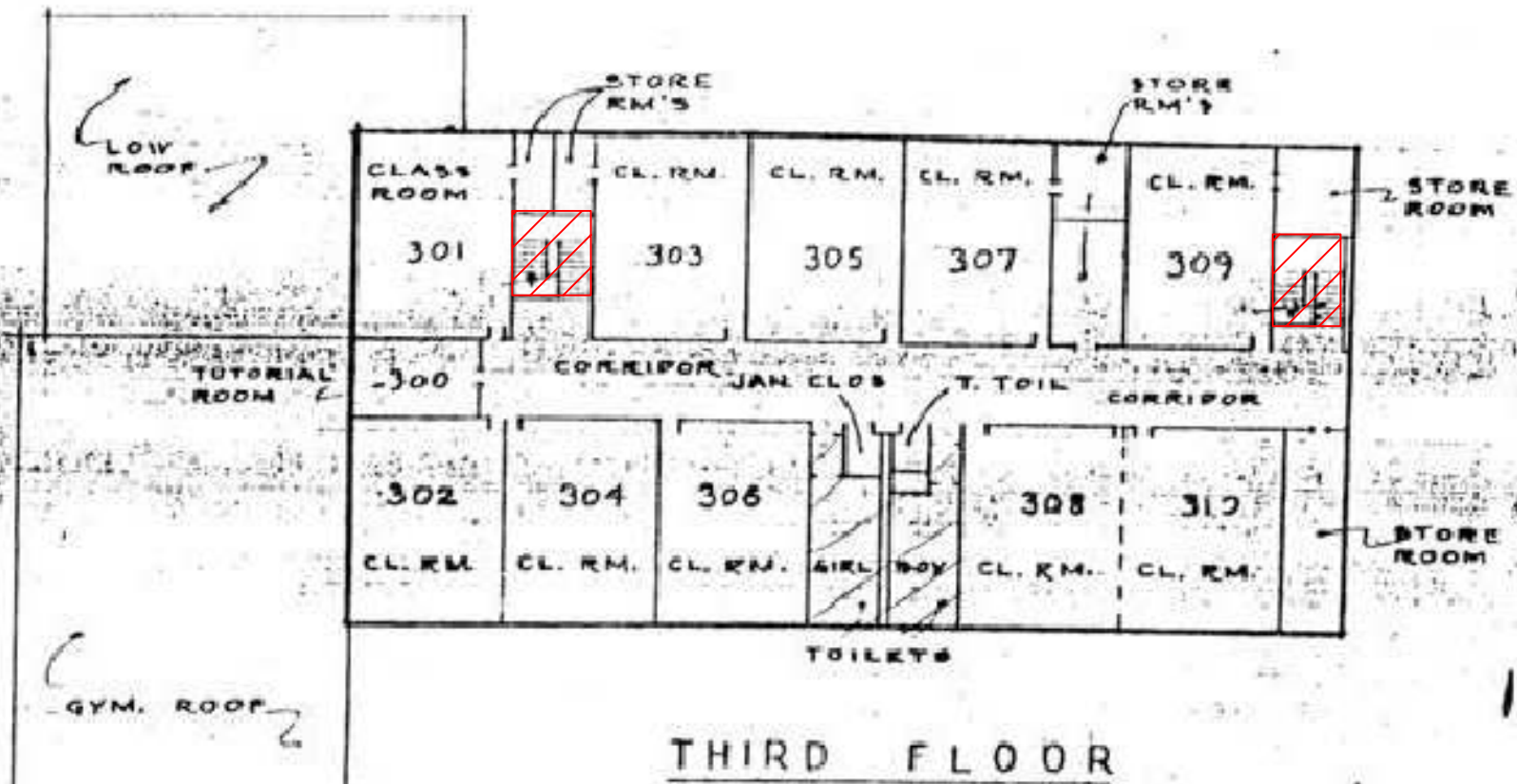

ASBESTOS REINSPECTION KEY NOTES:

 HA-022 Yellow Terrazzo Flooring

Cardenas School Third Floor
2013 ASBESTOS REINSPECTION

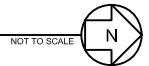

CLIENT:
Chicago Public Schools
125 South Clark Street,
Chicago, Illinois 60603

PROJECT NAME:
2013 AHERA Reinspection
Cardenas School
2345 S. Millard Ave.
Chicago, IL 60623

SHEET NAME:
Cardenas School Third Floor -
HA-022

INSPECTED BY:
Lisa G. Laney

DRAWN BY: JH	DATE: 4/11/2013	CHECKED BY:
REVISED BY:	DATE:	CHECKED BY:
REVISED BY:	DATE:	CHECKED BY:
REVISED BY:	DATE:	CHECKED BY:

IDPH License #:100- 07839

Carnow, Conibear & Assoc., Ltd.
Environmental Consulting Services
600 W. Van Buren St., Suite 500, Chicago, IL 60607
t: 312.782.4486 f: 312.782.5145
www.ccaatd.com

CARNOW CONIBEAR HA-022

CCA PROJECT NUMBER
A320130001-153

DATE
3/25/2013

SHEET NUMBER

K:\CPSS\2011\2013 Three Year AHERA Reinspection\CPSS\Cardenas School Third Floor.dwg

Chicago Public Schools

Carnow, Conibear and Associates

2013 AHERA REINSPECTION

Inspector Assessment Form (New Homogeneous Area)

LEA NAME: **Chicago Public Schools** UNIT NUMBER: **24051** BUILDING ID: **4320**
CITY/STATE: **Chicago, Illinois** AHERA INSPECTOR: **Lisa Laney**
SCHOOL NAME: **Cardenas School** INSPECTION DATE: **3/25/2013**
ADDRESS: **2345 S. Millard** IDPH LICENSE NO: **100-07839**

INFORMATION FROM CURRENT INSPECTION

HOMOGENEOUS AREA: **21**

MATERIAL DESCRIPTION: **1"x1" Tan Ceramic Floor Tile Adhesive**

MATERIAL LOCATION: **Boys and Girls Restroom 1st-3rd Floors, 1st Floor Office Bathroom, Room 105 Bath, 2nd and 3rd Floor Janitors Closet, Teachers Bathroom 1st-3rd Floors**

MATERIAL QUANTITY: **2000** MATERIAL UNITS: **SF**

MATERIAL CATEGORY: **MISC** FRIABLE: **No**

ASBESTOS TYPE: **Assumed**

DISTURBANCE POTENTIAL: **LOW** CONDITION:

AHERA DAMAGE CATEGORY: **6 ACBM with the potential for damage**

ACCESSIBILITY: **Not Reachable** DAMAGE REASON:

DAMAGE QUANTITY: **0** DAMAGE REASON:

DAMAGE UNITS: **SF**

COMMENTS:

Inspector's Signature:



Date: **03/25/2013**

Chicago Public Schools

Carnow, Conibear and Associates

2013 AHERA REINSPECTION

Management Planner Review Form

LEA NAME: **Chicago Public Schools** UNIT NUMBER: **24051** BUILDING ID: **4320**
CITY/STATE: **Chicago, Illinois** MANAGEMENT PLANNER: **Stephen Diblik**
SCHOOL NAME: **Cardenas School** REVIEW DATE: **4/17/2013**
ADDRESS: **2345 S. Millard** IDPH LICENSE NO: **100-07839**

HOMOGENEOUS AREA: **21**

MATERIAL DESCRIPTION: **1"x1" Tan Ceramic Floor Tile Adhesive**

MATERIAL LOCATION: **Boys and Girls Restroom 1st-3rd Floors, 1st Floor Office Bathroom, Room 105 Bath, 2nd and 3rd Floor Janitors Closet, Teachers Bathroom 1st-3rd Floors**

MATERIAL QUANTITY: **2000** MATERIAL UNITS: **SF**

DAMAGE QUANTITY: **0** DAMAGE UNITS: **SF**

In accordance with Sections 763.88 and 763.90 of the Asbestos Hazard Emergency Response Act (AHERA) the LEA must select a management planner to review the results of the inspection and assessment and recommend appropriate response actions. The original inspection of the above identified homogeneous area has been reviewed in accordance with Sections 763.88 and 763.90 with the following recommendations.

The RESPONSE ACTION recommendation is:

COMMENTS:

Management Planner's Signature: _____

Stephen Diblik

Date: **04/17/2013**

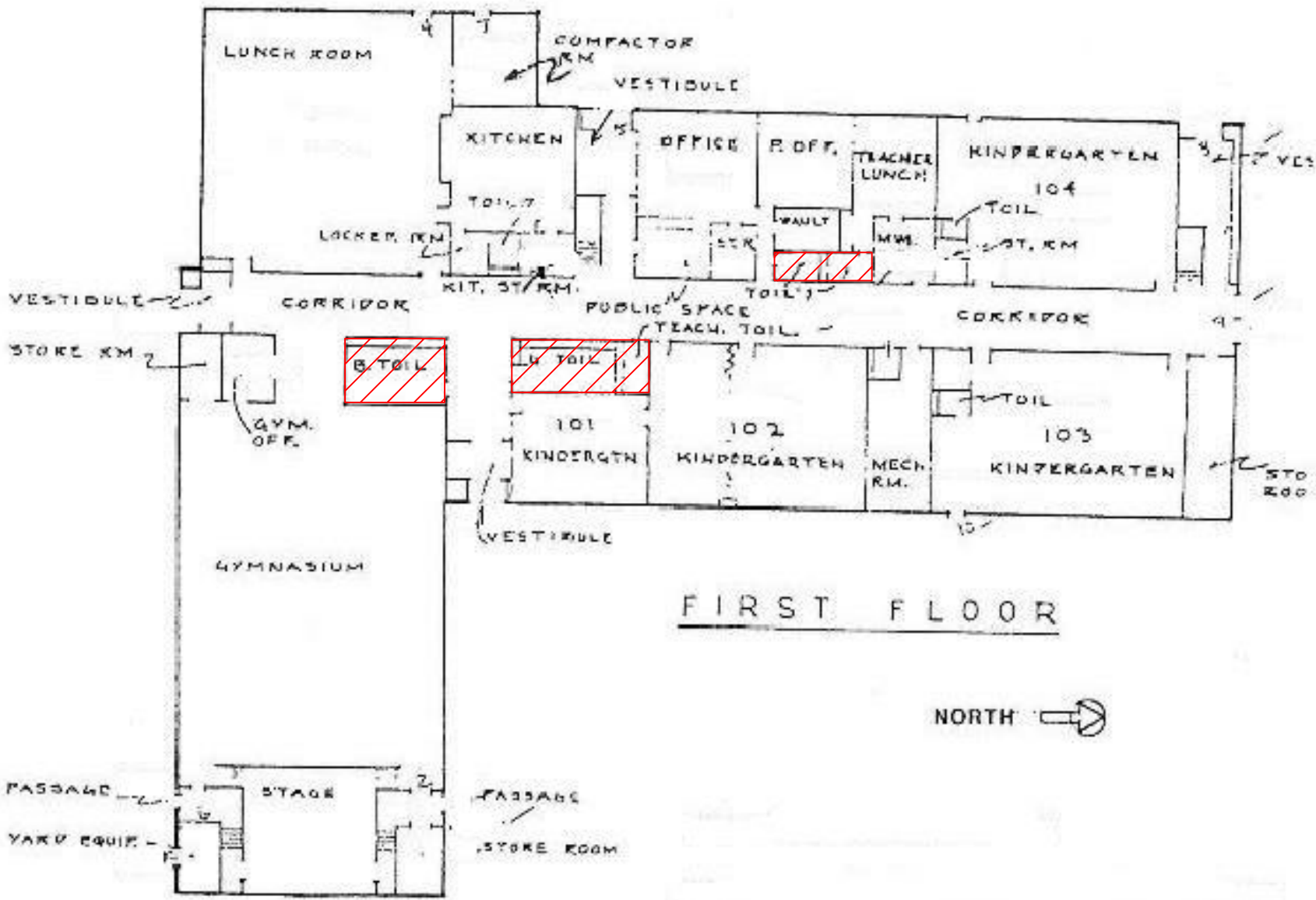

FIRST FLOOR

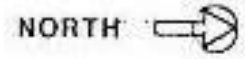

ASBESTOS REINSPECTION KEY NOTES:

 HA-021 Adhesive Associated with 1" x 1" Tan Ceramic Floor Tile

Cardenas School First Floor
2013 ASBESTOS REINSPECTION

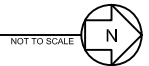

CLIENT:
Chicago Public Schools
125 South Clark Street,
Chicago, Illinois 60603

PROJECT NAME:
2013 AHERA Reinspection
Cardenas School
2345 S. Millard Ave.
Chicago, IL 60623

SHEET NAME:
Cardenas School First Floor -
HA-021
INSPECTED BY:
Lisa G. Laney

DRAWN BY: JH	DATE: 4/11/2013	CHECKED BY:
REVISED BY:	DATE:	CHECKED BY:
REVISED BY:	DATE:	CHECKED BY:
REVISED BY:	DATE:	CHECKED BY:

INSPECTED BY:
Lisa G. Laney

IDPH License #:100- 07839

Carnow, Conibear & Assoc., Ltd.
Environmental Consulting Services
600 W. Van Buren St., Suite 500, Chicago, IL 60607
t: 312.782.4486 f: 312.782.5145
www.ccailld.com

**CARNOW
CONIBEAR**

CCA PROJECT NUMBER
A320130001-153
DATE
3/25/2013
SHEET NUMBER
HA-021

KCPSS 2011/2013 Three Year Local Drinking Water 40 Cardenas School Cardenas School First Floor.dwg

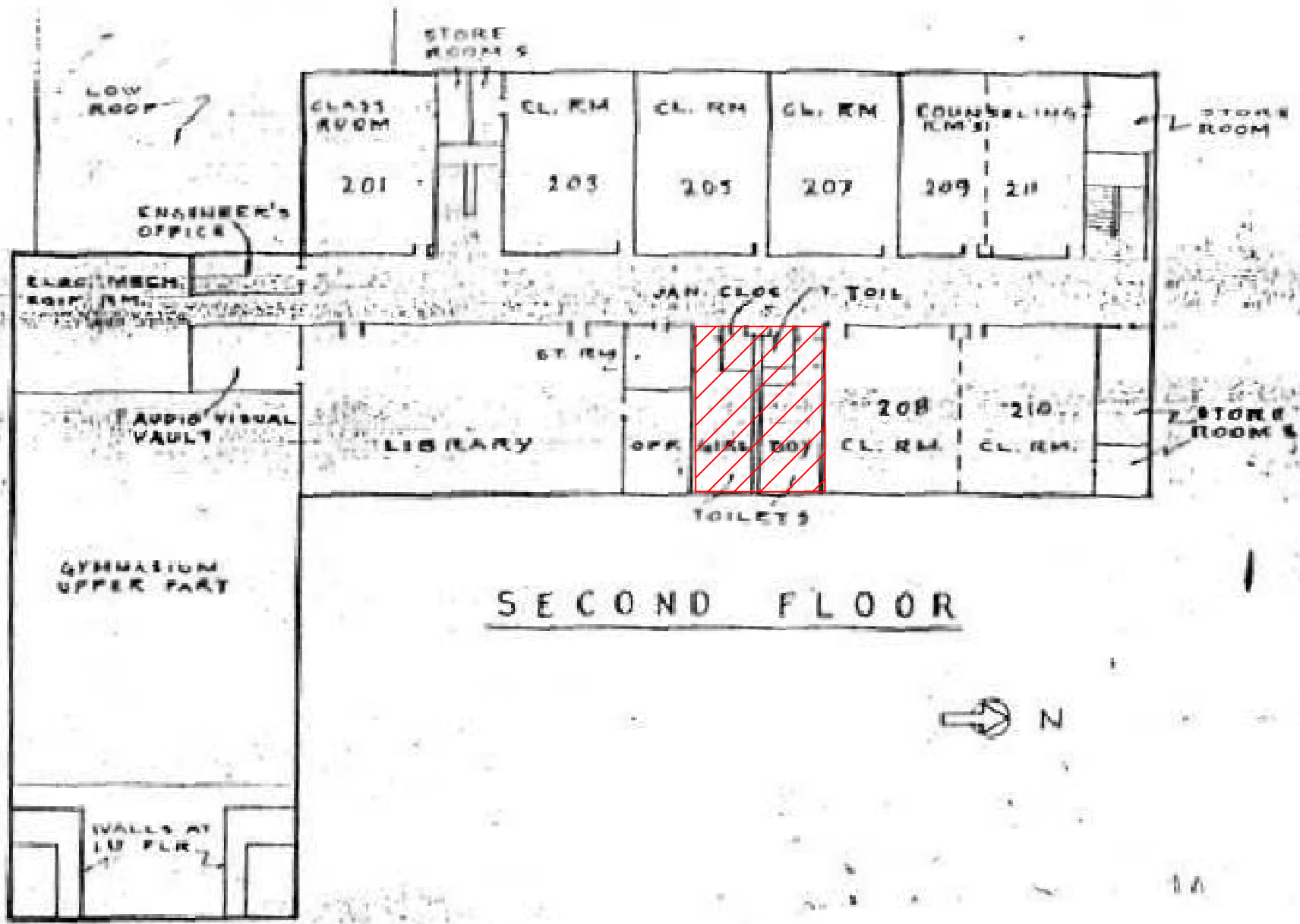

SECOND FLOOR

ASBESTOS REINSPECTION KEY NOTES:

 HA-021 Adhesive Associated with 1" x 1" Tan Ceramic Floor Tile

Cardenas School Second Floor
2013 ASBESTOS REINSPECTION

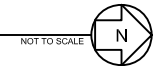

CLIENT:
Chicago Public Schools
125 South Clark Street,
Chicago, Illinois 60603

PROJECT NAME:
2013 AHERA Reinspection
Cardenas School
2345 S. Millard Ave.
Chicago, IL 60623

SHEET NAME:
Cardenas School Second Floor
- HA-021
INSPECTED BY:
Lisa G. Laney

DRAWN BY: JH	DATE: 4/11/2013	CHECKED BY:
REVISED BY:	DATE:	CHECKED BY:
REVISED BY:	DATE:	CHECKED BY:
REVISED BY:	DATE:	CHECKED BY:
IDPH License #:100- 07839		

Carnow, Conibear & Assoc., Ltd.
Environmental Consulting Services
600 W. Van Buren St., Suite 500, Chicago, IL 60607
t: 312.782.4486 f: 312.782.5145
www.ccaatd.com

**CARNOW
CONIBEAR**

CCA PROJECT NUMBER
A320130001-153
DATE
3/25/2013
SHEET NUMBER
HA-021

KCPSS 2011/2013 Three Year/Full Drawings/Reports - JGC/Cardeas School/Cardeas School Second Floor.dwg

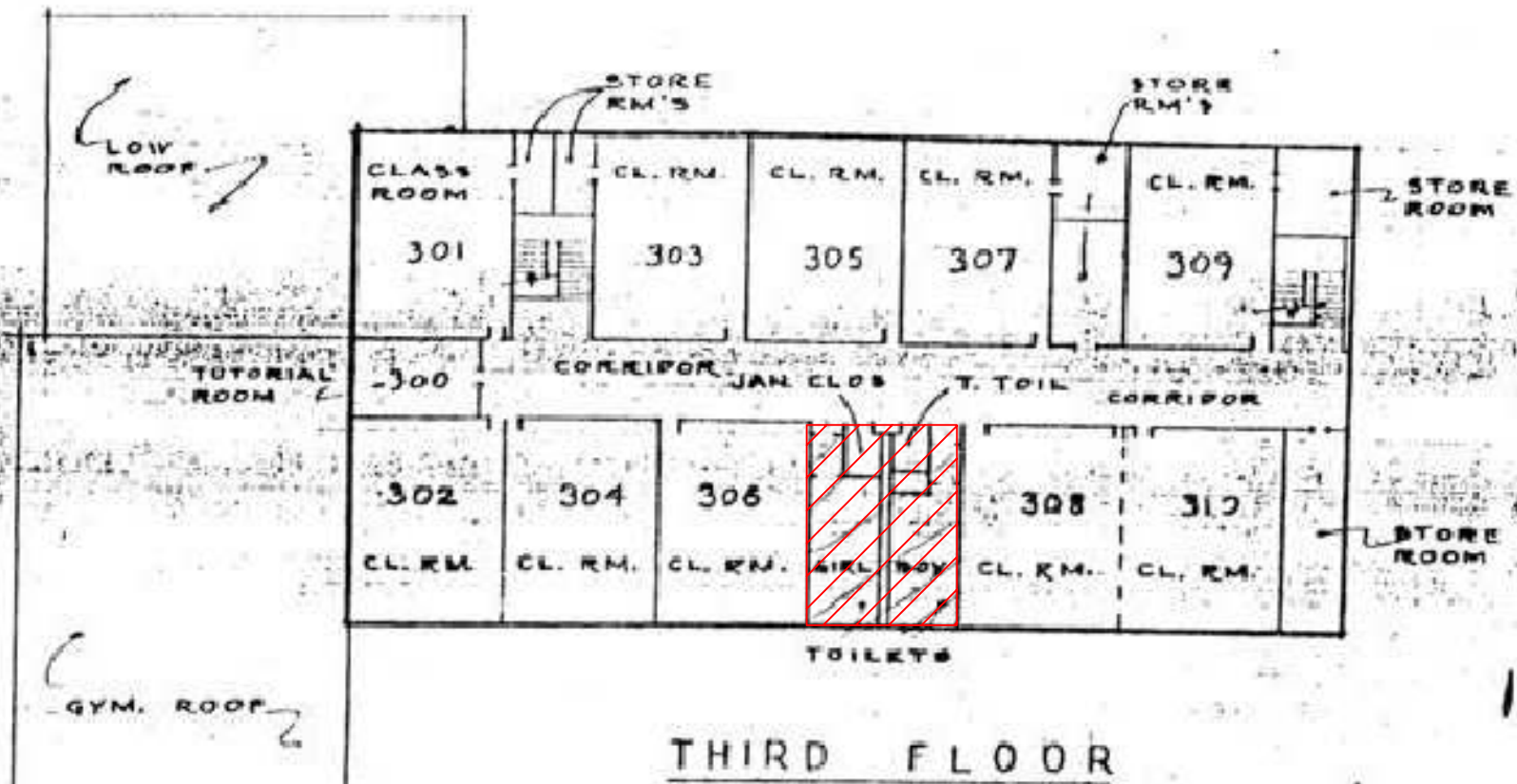

ASBESTOS REINSPECTION KEY NOTES:

 HA-021 Adhesive Associated with 1" x 1" Tan Ceramic Floor Tile

Cardenas School Third Floor
2013 ASBESTOS REINSPECTION

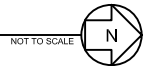

CLIENT:
Chicago Public Schools
125 South Clark Street,
Chicago, Illinois 60603

PROJECT NAME:
2013 AHERA Reinspection
Cardenas School
2345 S. Millard Ave.
Chicago, IL 60623

SHEET NAME:
Cardenas School Third Floor -
HA-021
INSPECTED BY:
Lisa G. Laney

DRAWN BY: JH	DATE: 4/11/2013	CHECKED BY:
REVISED BY:	DATE:	CHECKED BY:
REVISED BY:	DATE:	CHECKED BY:
REVISED BY:	DATE:	CHECKED BY:

IDPH License #:100- 07839

Carnow, Conibear & Assoc., Ltd.
Environmental Consulting Services
600 W. Van Buren St., Suite 500, Chicago, IL 60607
t: 312.782.4486 f: 312.782.5145
www.ccaatd.com

CARNOW CONIBEAR HA-021

CCA PROJECT NUMBER
A320130001-153
DATE
3/25/2013
SHEET NUMBER

K:\CPSS\2011\2013 Three Year AHERA Reinspection\40\Cardenas School Third Floor.dwg

Chicago Public Schools

Carnow, Conibear and Associates

2013 AHERA REINSPECTION

Inspector Assessment Form (New Homogeneous Area)

LEA NAME: **Chicago Public Schools** UNIT NUMBER: **24051** BUILDING ID: **4320**
CITY/STATE: **Chicago, Illinois** AHERA INSPECTOR: **Lisa Laney**
SCHOOL NAME: **Cardenas School** INSPECTION DATE: **3/25/2013**
ADDRESS: **2345 S. Millard** IDPH LICENSE NO: **100-07839**

INFORMATION FROM CURRENT INSPECTION

HOMOGENEOUS AREA: **25**
MATERIAL DESCRIPTION: **2"x2" Brown Ceramic Tile Adhesive**
MATERIAL LOCATION: **South Entry Foyer, Kitchen**
MATERIAL QUANTITY: **765** MATERIAL UNITS: **SF**
MATERIAL CATEGORY: **MISC** FRIABLE: **No**
ASBESTOS TYPE: **Assumed**
DISTURBANCE POTENTIAL: **LOW** CONDITION:
AHERA DAMAGE CATEGORY: **6 ACBM with the potential for damage**
ACCESSIBILITY: **Not Reachable** DAMAGE REASON:
DAMAGE QUANTITY: **0** DAMAGE REASON:
DAMAGE UNITS: **SF**
COMMENTS:

Inspector's Signature:



Date: 03/25/2013

Chicago Public Schools

Carnow, Conibear and Associates

2013 AHERA REINSPECTION

Management Planner Review Form

LEA NAME: **Chicago Public Schools** UNIT NUMBER: **24051** BUILDING ID: **4320**
CITY/STATE: **Chicago, Illinois** MANAGEMENT PLANNER: **Stephen Diblik**
SCHOOL NAME: **Cardenas School** REVIEW DATE: **4/17/2013**
ADDRESS: **2345 S. Millard** IDPH LICENSE NO: **100-07839**

HOMOGENEOUS AREA: **25**

MATERIAL DESCRIPTION: **2"x2" Brown Ceramic Tile Adhesive**

MATERIAL LOCATION: **South Entry Foyer, Kitchen**

MATERIAL QUANTITY: **765** MATERIAL UNITS: **SF**

DAMAGE QUANTITY: **0** DAMAGE UNITS: **SF**

In accordance with Sections 763.88 and 763.90 of the Asbestos Hazard Emergency Response Act (AHERA) the LEA must select a management planner to review the results of the inspection and assessment and recommend appropriate response actions. The original inspection of the above identified homogeneous area has been reviewed in accordance with Sections 763.88 and 763.90 with the following recommendations.

The RESPONSE ACTION recommendation is:

COMMENTS:

Management Planner's Signature: *Stephen Diblik* Date: **04/17/2013**

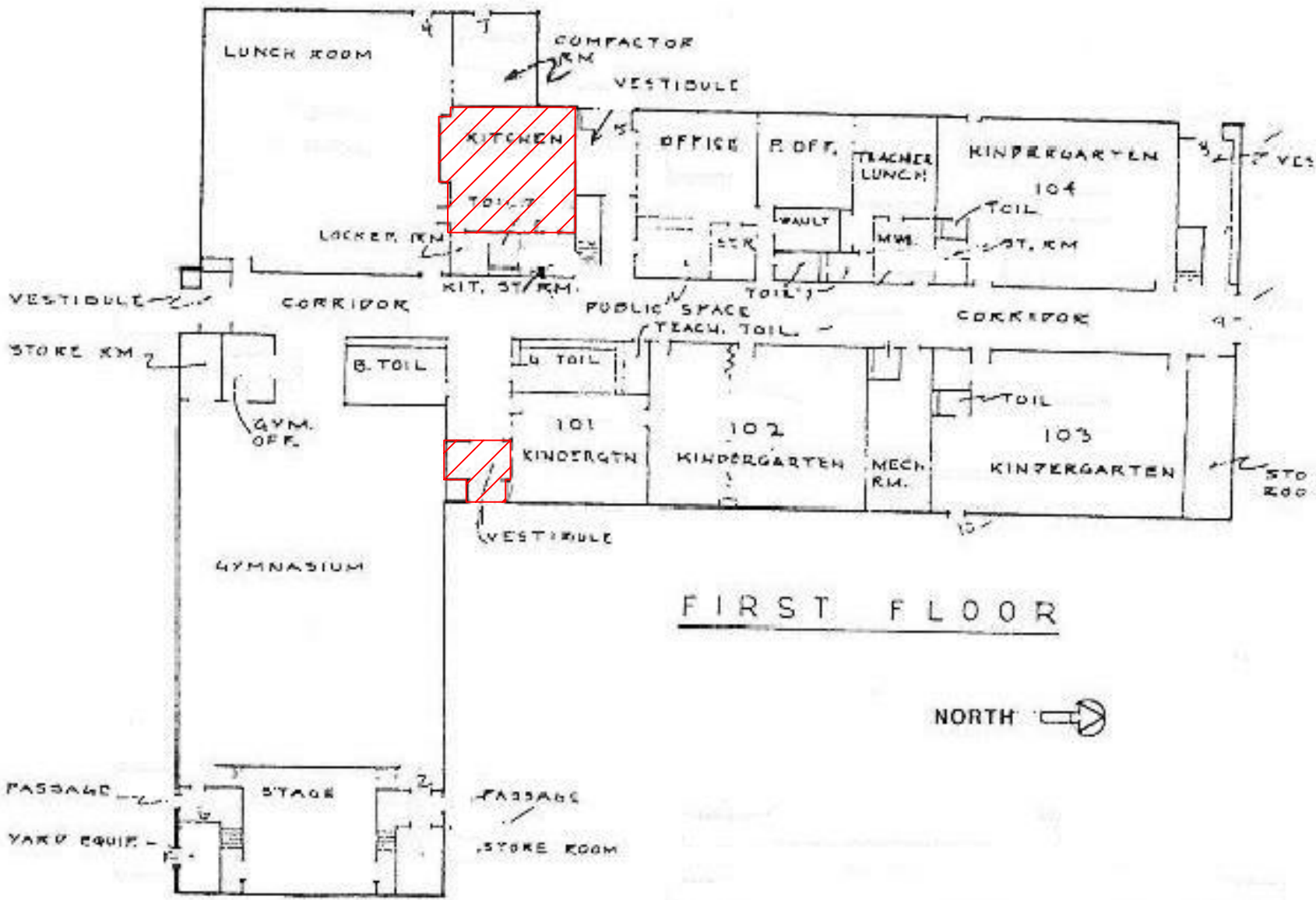

FIRST FLOOR

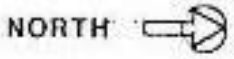

ASBESTOS REINSPECTION KEY NOTES:

 HA-025 Adhesive Associated with 2" x 2" Brown Ceramic Floor Tile

Cardenas School First Floor
 2013 ASBESTOS REINSPECTION

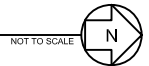

CLIENT:
 Chicago Public Schools
 125 South Clark Street,
 Chicago, Illinois 60603

PROJECT NAME:
 2013 AHERA Reinspection
 Cardenas School
 2345 S. Millard Ave.
 Chicago, IL 60623

SHEET NAME:
 Cardenas School First Floor -
 HA-025

INSPECTED BY:
 Lisa G. Laney

DRAWN BY: JH	DATE: 4/11/2013	CHECKED BY:
REVISED BY:	DATE:	CHECKED BY:
REVISED BY:	DATE:	CHECKED BY:
REVISED BY:	DATE:	CHECKED BY:
IDPH License #:100- 07839		

Carnow, Conibear & Assoc., Ltd.
 Environmental Consulting Services
 600 W. Van Buren St., Suite 500, Chicago, IL 60607
 t: 312.782.4486 f: 312.782.5145
 www.ccaatd.com

**CARNOW
 CONIBEAR**

CCA PROJECT NUMBER
 A320130001-153

DATE
 3/25/2013

SHEET NUMBER
HA-025

K:\CPSS\2011\2013 Three Year AHERA Reinspection\Region 40\Cardenas School\Cardenas School First Floor.dwg

Chicago Public Schools

Carnow, Conibear and Associates 2013 AHERA REINSPECTION

Inspector Assessment Form (New Homogeneous Area)

LEA NAME: **Chicago Public Schools** UNIT NUMBER: **24051** BUILDING ID: **4320**
CITY/STATE: **Chicago, Illinois** AHERA INSPECTOR: **Lisa Laney**
SCHOOL NAME: **Cardenas School** INSPECTION DATE: **3/25/2013**
ADDRESS: **2345 S. Millard** IDPH LICENSE NO: **100-07839**

INFORMATION FROM CURRENT INSPECTION

HOMOGENEOUS AREA: **19**
MATERIAL DESCRIPTION: **1"x1" Tan Ceramic Floor Tile**
MATERIAL LOCATION: **Boys and Girls Restroom 1st-3rd Floors, 1st Floor Office Bathroom, Room 105 Bath, 2nd and 3rd Floor Janitors Closet, Teachers Bathroom 1st-3rd Floors**
MATERIAL QUANTITY: **2000** MATERIAL UNITS: **SF**
MATERIAL CATEGORY: **MISC** FRIABLE: **No**
ASBESTOS TYPE: **Assumed**
DISTURBANCE POTENTIAL: **LOW** CONDITION:
AHERA DAMAGE CATEGORY: **6 ACBM with the potential for damage**
ACCESSIBILITY: **Within Reach** DAMAGE REASON:
DAMAGE QUANTITY: **0** DAMAGE REASON:
DAMAGE UNITS: **SF**
COMMENTS:

Inspector's Signature:



Date: **03/25/2013**

Chicago Public Schools

Carnow, Conibear and Associates

2013 AHERA REINSPECTION

Management Planner Review Form

LEA NAME: **Chicago Public Schools** UNIT NUMBER: **24051** BUILDING ID: **4320**
CITY/STATE: **Chicago, Illinois** MANAGEMENT PLANNER: **Stephen Diblik**
SCHOOL NAME: **Cardenas School** REVIEW DATE: **4/17/2013**
ADDRESS: **2345 S. Millard** IDPH LICENSE NO: **100-07839**

HOMOGENEOUS AREA: **19**

MATERIAL DESCRIPTION: **1"x1" Tan Ceramic Floor Tile**

MATERIAL LOCATION: **Boys and Girls Restroom 1st-3rd Floors, 1st Floor Office Bathroom, Room 105 Bath, 2nd and 3rd Floor Janitors Closet, Teachers Bathroom 1st-3rd Floors**

MATERIAL QUANTITY: **2000** MATERIAL UNITS: **SF**

DAMAGE QUANTITY: **0** DAMAGE UNITS: **SF**

In accordance with Sections 763.88 and 763.90 of the Asbestos Hazard Emergency Response Act (AHERA) the LEA must select a management planner to review the results of the inspection and assessment and recommend appropriate response actions. The original inspection of the above identified homogeneous area has been reviewed in accordance with Sections 763.88 and 763.90 with the following recommendations.

The RESPONSE ACTION recommendation is:

COMMENTS:

Management Planner's Signature: _____

Stephen Diblik

Date: 04/17/2013

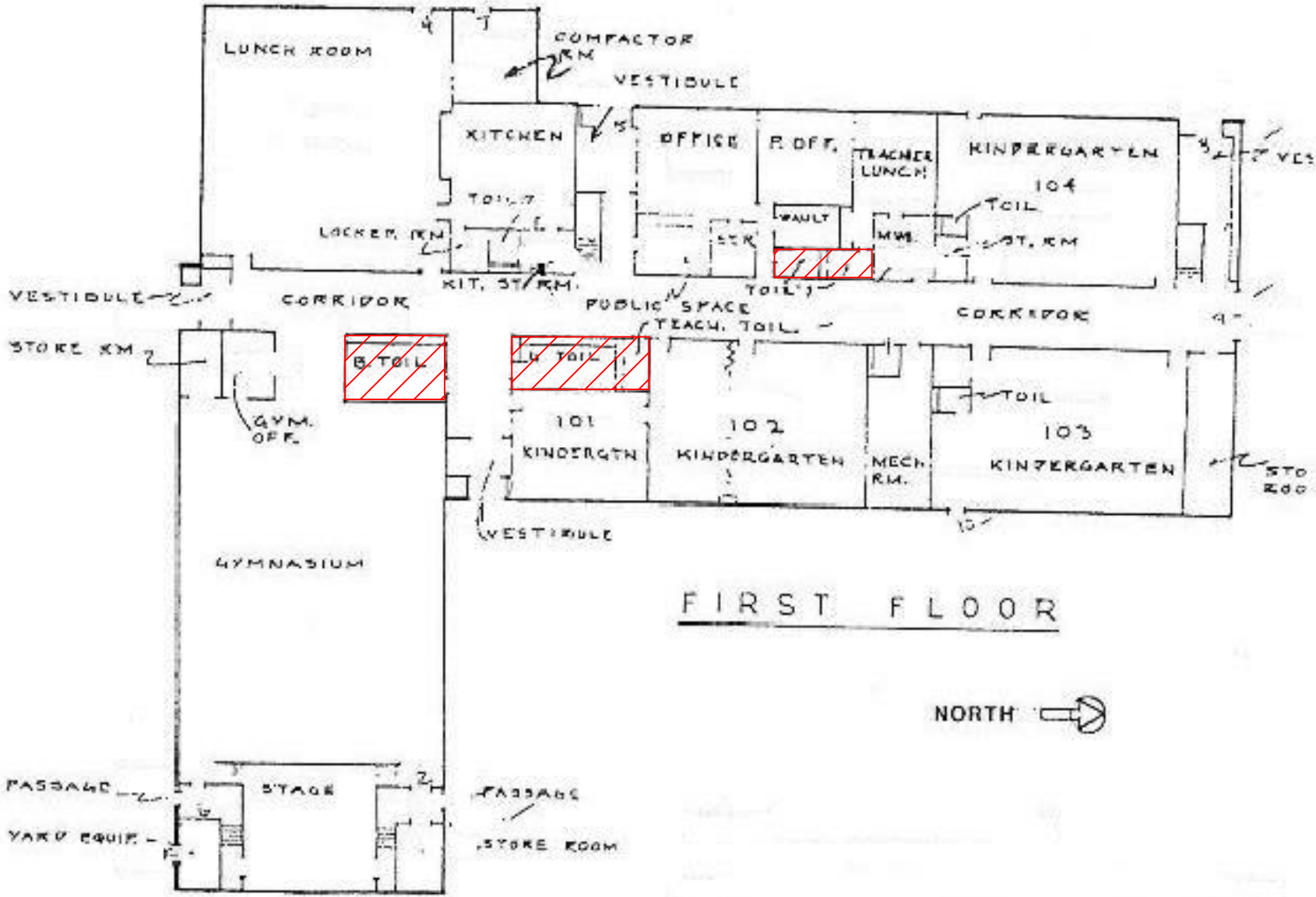

FIRST FLOOR

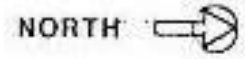

ASBESTOS REINSPECTION KEY NOTES:

 HA-019 1" x 1" Tan Ceramic Floor Tile

Cardenas School First Floor
2013 ASBESTOS REINSPECTION

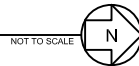

CLIENT:
Chicago Public Schools
125 South Clark Street,
Chicago, Illinois 60603

PROJECT NAME:
2013 AHERA Reinspection
Cardenas School
2345 S. Millard Ave.
Chicago, IL 60623

SHEET NAME:
Cardenas School First Floor -
HA-019
INSPECTED BY:
Lisa G. Laney

DRAWN BY: JH	DATE: 4/11/2013	CHECKED BY:
REVISED BY:	DATE:	CHECKED BY:
REVISED BY:	DATE:	CHECKED BY:
REVISED BY:	DATE:	CHECKED BY:

INSPECTED BY:
Lisa G. Laney

IDPH License #:100- 07839

Carnow, Conibear & Assoc., Ltd.
Environmental Consulting Services
600 W. Van Buren St., Suite 500, Chicago, IL 60607
t: 312.782.4486 f: 312.782.5145
www.ccaatd.com

**CARNOW
CONIBEAR**

CCA PROJECT NUMBER
A320130001-153
DATE
3/25/2013
SHEET NUMBER
HA-019

KCPSS 2011/2013 Three Year Local Drinking Water 40 Cardenas School Cardenas School First Floor.dwg

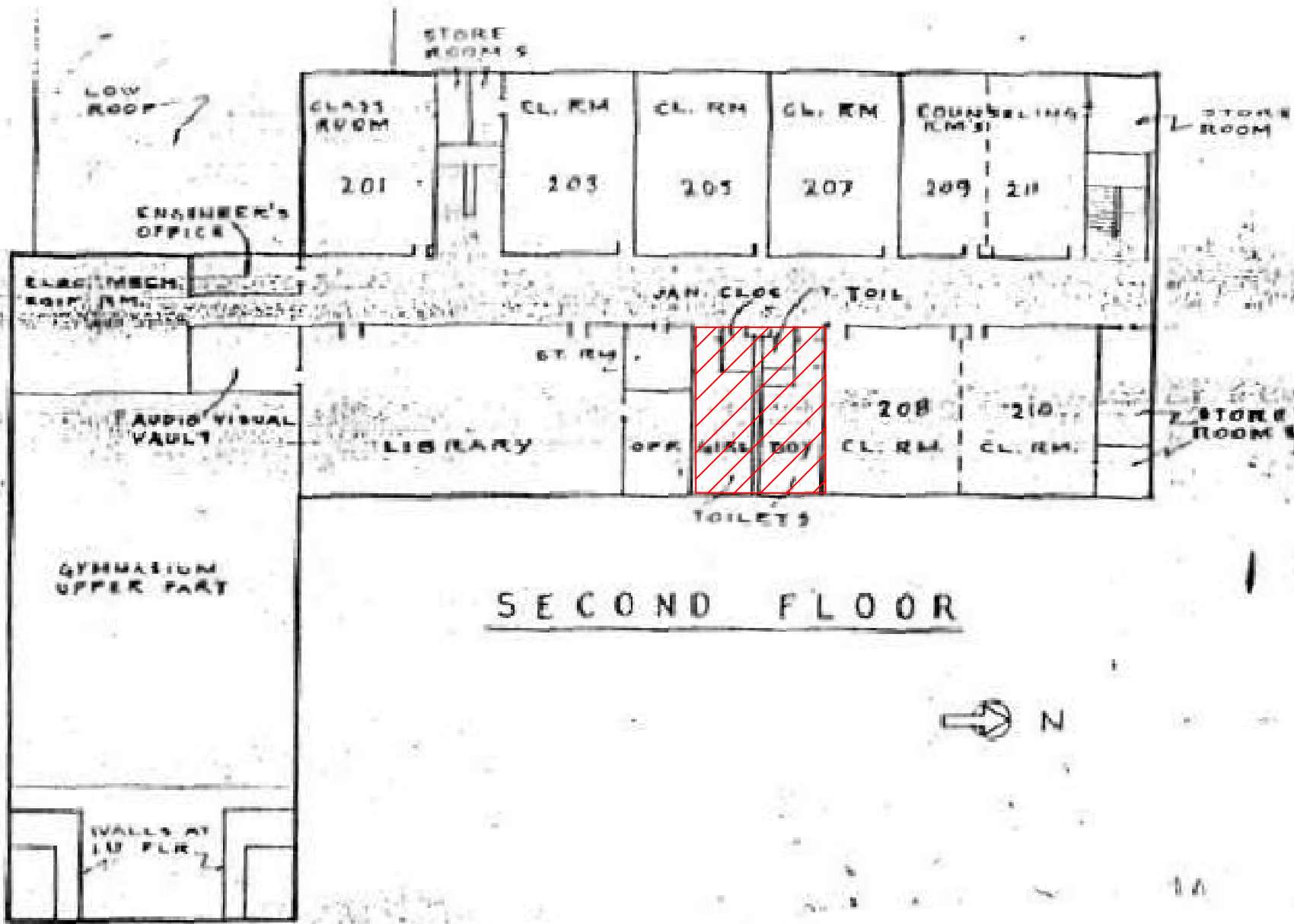

SECOND FLOOR



ASBESTOS REINSPECTION KEY NOTES:

 HA-019 1" x 1" Tan Ceramic Floor Tile

Cardenas School Second Floor
2013 ASBESTOS REINSPECTION

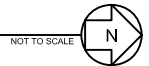

CLIENT:
Chicago Public Schools
125 South Clark Street,
Chicago, Illinois 60603

PROJECT NAME:
2013 AHERA Reinspection
Cardenas School
2345 S. Millard Ave.
Chicago, IL 60623

SHEET NAME:
Cardenas School Second Floor
- HA-019

INSPECTED BY:
Lisa G. Laney

DRAWN BY: JH	DATE: 4/11/2013	CHECKED BY:
REVISED BY:	DATE:	CHECKED BY:
REVISED BY:	DATE:	CHECKED BY:
REVISED BY:	DATE:	CHECKED BY:

IDPH License #:100- 07839

Carnow, Conibear & Assoc., Ltd.
Environmental Consulting Services
600 W. Van Buren St., Suite 500, Chicago, IL 60607
t: 312.782.4486 f: 312.782.5145
www.ccaatd.com

CARNOW CONIBEAR HA-019

CCA PROJECT NUMBER
A320130001-153

DATE
3/25/2013

SHEET NUMBER

KCPSS 2011/2013 Three Year/Full Drawings/Reports - JGC/Cardeas School/Cardeas School Second Floor.dwg

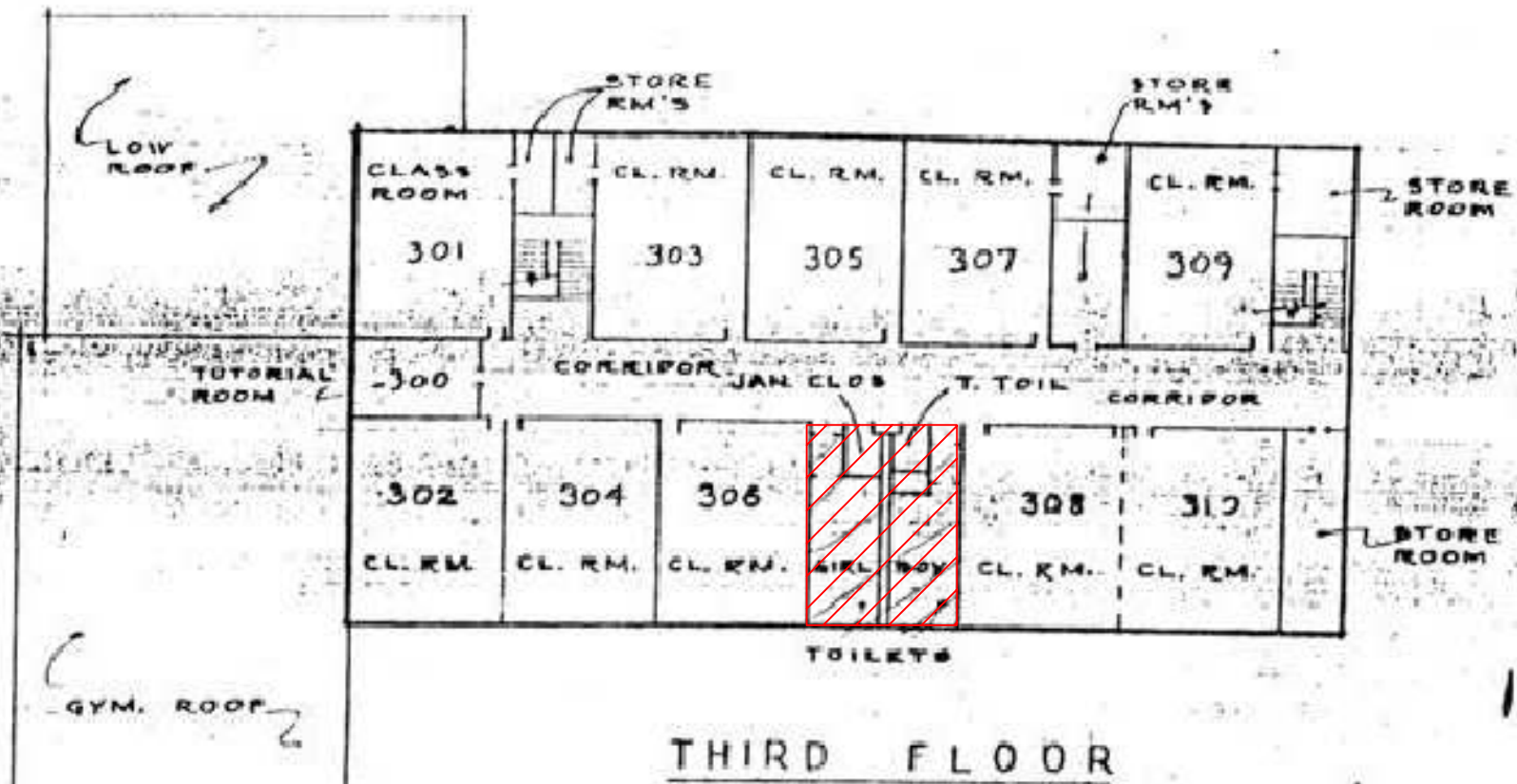

ASBESTOS REINSPECTION KEY NOTES:

 HA-019 1" x 1" Tan Ceramic Floor Tile

Cardenas School Third Floor
2013 ASBESTOS REINSPECTION

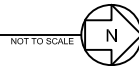

CLIENT:
Chicago Public Schools
125 South Clark Street,
Chicago, Illinois 60603

PROJECT NAME:
2013 AHERA Reinspection
Cardenas School
2345 S. Millard Ave.
Chicago, IL 60623

SHEET NAME:
Cardenas School Third Floor -
HA-019

INSPECTED BY:
Lisa G. Laney

DRAWN BY: JH	DATE: 4/11/2013	CHECKED BY:
REVISED BY:	DATE:	CHECKED BY:
REVISED BY:	DATE:	CHECKED BY:
REVISED BY:	DATE:	CHECKED BY:

IDPH License #:100- 07839

Carnow, Conibear & Assoc., Ltd.
Environmental Consulting Services
600 W. Van Buren St., Suite 500, Chicago, IL 60607
t: 312.782.4486 f: 312.782.5145
www.ccaatd.com

CARNOW CONIBEAR HA-019

CCA PROJECT NUMBER
A320130001-153

DATE
3/25/2013

SHEET NUMBER

K:\CPSS\2011\2013 Three Year AHERA Reinspection\40\Cardenas School Third Floor.dwg

Chicago Public Schools

Carnow, Conibear and Associates

2013 AHERA REINSPECTION

Inspector Assessment Form (New Homogeneous Area)

LEA NAME:	Chicago Public Schools	UNIT NUMBER:	24051	BUILDING ID:	4320
CITY/STATE:	Chicago, Illinois	AHERA INSPECTOR:	Lisa Laney		
SCHOOL NAME:	Cardenas School	INSPECTION DATE:	3/25/2013		
ADDRESS:	2345 S. Millard	IDPH LICENSE NO:	100-07839		

INFORMATION FROM CURRENT INSPECTION

HOMOGENEOUS AREA: 24

MATERIAL DESCRIPTION: 2"x2" Brown Ceramic Tile Grout

MATERIAL LOCATION: South Entry Foyer Kitchen

MATERIAL QUANTITY:	765	MATERIAL UNITS:	SF
MATERIAL CATEGORY:	MISC	FRIABLE:	No
ASBESTOS TYPE:	Assumed		
DISTURBANCE POTENTIAL:	LOW	CONDITION:	

AHERA DAMAGE CATEGORY: 6 ACBM with the potential for damage

ACCESSIBILITY:	Not Reachable	DAMAGE REASON:	
DAMAGE QUANTITY:	0	DAMAGE REASON:	
		DAMAGE UNITS:	SF

COMMENTS:

Inspector's Signature: _____



Date: 03/25/2013

Chicago Public Schools

Carnow, Conibear and Associates

2013 AHERA REINSPECTION

Management Planner Review Form

LEA NAME: **Chicago Public Schools** UNIT NUMBER: **24051** BUILDING ID: **4320**
CITY/STATE: **Chicago, Illinois** MANAGEMENT PLANNER: **Stephen Diblik**
SCHOOL NAME: **Cardenas School** REVIEW DATE: **4/17/2013**
ADDRESS: **2345 S. Millard** IDPH LICENSE NO: **100-07839**

HOMOGENEOUS AREA: **24**
MATERIAL DESCRIPTION: **2"x2" Brown Ceramic Tile Grout**
MATERIAL LOCATION: **South Entry Foyer Kitchen**
MATERIAL QUANTITY: **765** MATERIAL UNITS: **SF**
DAMAGE QUANTITY: **0** DAMAGE UNITS: **SF**

In accordance with Sections 763.88 and 763.90 of the Asbestos Hazard Emergency Response Act (AHERA) the LEA must select a management planner to review the results of the inspection and assessment and recommend appropriate response actions. The original inspection of the above identified homogeneous area has been reviewed in accordance with Sections 763.88 and 763.90 with the following recommendations.

The RESPONSE ACTION recommendation is:

COMMENTS:

Management Planner's Signature:  Date: **04/17/2013**

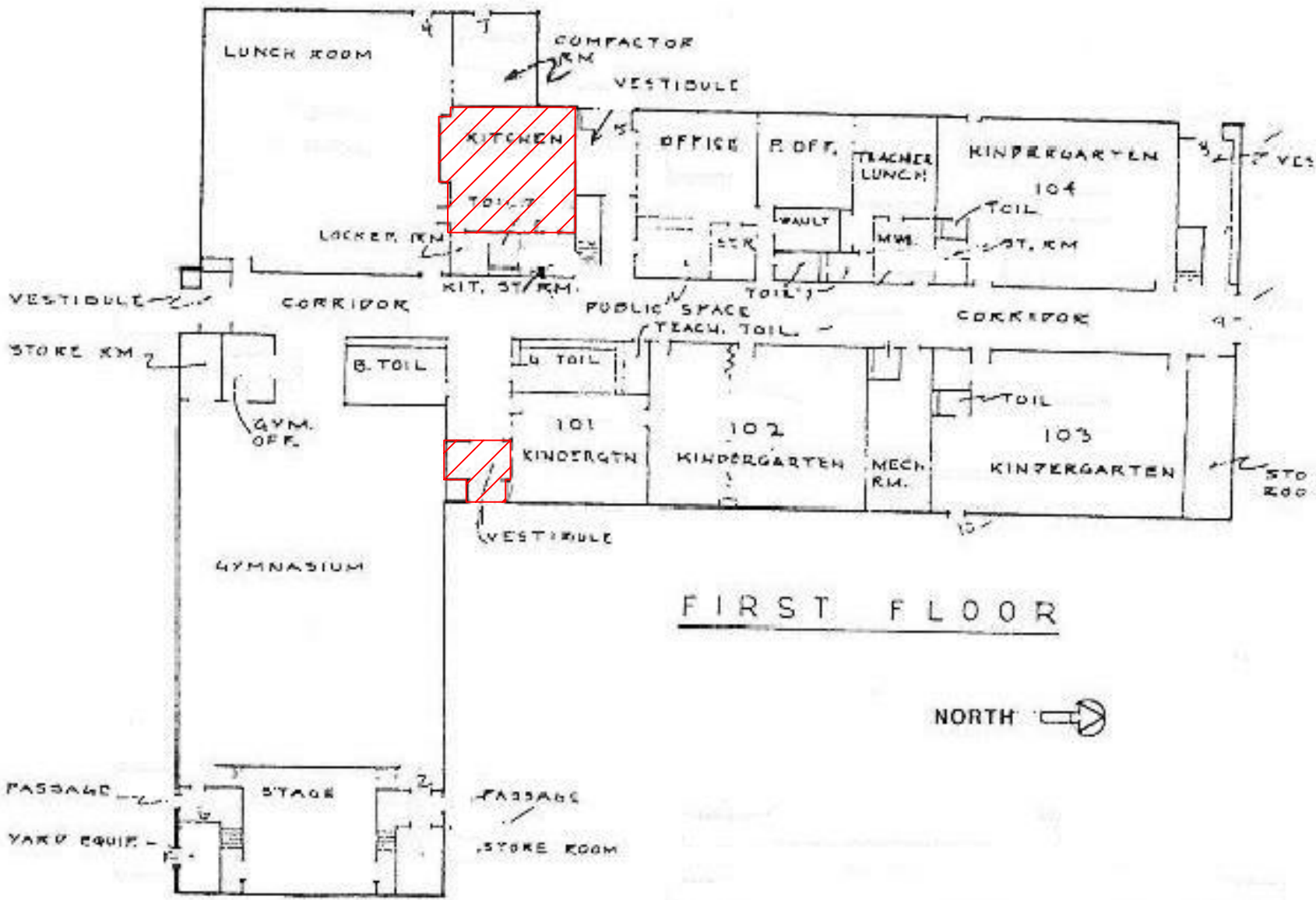

FIRST FLOOR

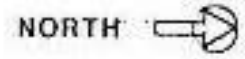

ASBESTOS REINSPECTION KEY NOTES:

 HA-024 Grout Associated with 2" x 2" Brown Ceramic Floor Tile

Cardenas School First Floor
2013 ASBESTOS REINSPECTION

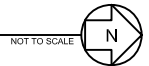

CLIENT:
Chicago Public Schools
125 South Clark Street,
Chicago, Illinois 60603

PROJECT NAME:
2013 AHERA Reinspection
Cardenas School
2345 S. Millard Ave.
Chicago, IL 60623

SHEET NAME:
Cardenas School First Floor -
HA-024
INSPECTED BY:
Lisa G. Laney

DRAWN BY: JH	DATE: 4/11/2013	CHECKED BY:
REVISED BY:	DATE:	CHECKED BY:
REVISED BY:	DATE:	CHECKED BY:
REVISED BY:	DATE:	CHECKED BY:

IDPH License #:100- 07839

Carnow, Conibear & Assoc., Ltd.
Environmental Consulting Services
600 W. Van Buren St., Suite 500, Chicago, IL 60607
t: 312.782.4486 f: 312.782.5145
www.ccaatd.com

**CARNOW
CONIBEAR**

CCA PROJECT NUMBER
A320130001-153
DATE
3/25/2013
SHEET NUMBER
HA-024

KCPSS 2011/2013 Three Year Local Drinking Water Report for Cardenas School/ Cardenas School First Floor.dwg

Chicago Public Schools

Carnow, Conibear and Associates

2013 AHERA REINSPECTION

Inspector Assessment Form (New Homogeneous Area)

LEA NAME: **Chicago Public Schools** UNIT NUMBER: **24051** BUILDING ID: **4320**
CITY/STATE: **Chicago, Illinois** AHERA INSPECTOR: **Lisa Laney**
SCHOOL NAME: **Cardenas School** INSPECTION DATE: **3/25/2013**
ADDRESS: **2345 S. Millard** IDPH LICENSE NO: **100-07839**

INFORMATION FROM CURRENT INSPECTION

HOMOGENEOUS AREA: **23**
MATERIAL DESCRIPTION: **2"x2" Brown Ceramic Tile**
MATERIAL LOCATION: **South Entry Foyer Kitchen**
MATERIAL QUANTITY: **765** MATERIAL UNITS: **SF**
MATERIAL CATEGORY: **MISC** FRIABLE: **No**
ASBESTOS TYPE: **Assumed**
DISTURBANCE POTENTIAL: **LOW** CONDITION:
AHERA DAMAGE CATEGORY: **6 ACBM with the potential for damage**
ACCESSIBILITY: **Within Reach** DAMAGE REASON:
DAMAGE QUANTITY: **0** DAMAGE REASON:
DAMAGE UNITS: **SF**
COMMENTS:

Inspector's Signature:



Date: **03/25/2013**

Chicago Public Schools

Carnow, Conibear and Associates

2013 AHERA REINSPECTION

Management Planner Review Form

LEA NAME: **Chicago Public Schools** UNIT NUMBER: **24051** BUILDING ID: **4320**
CITY/STATE: **Chicago, Illinois** MANAGEMENT PLANNER: **Stephen Diblik**
SCHOOL NAME: **Cardenas School** REVIEW DATE: **4/17/2013**
ADDRESS: **2345 S. Millard** IDPH LICENSE NO: **100-07839**

HOMOGENEOUS AREA: **23**
MATERIAL DESCRIPTION: **2"x2" Brown Ceramic Tile**
MATERIAL LOCATION: **South Entry Foyer Kitchen**
MATERIAL QUANTITY: **765** MATERIAL UNITS: **SF**
DAMAGE QUANTITY: **0** DAMAGE UNITS: **SF**

In accordance with Sections 763.88 and 763.90 of the Asbestos Hazard Emergency Response Act (AHERA) the LEA must select a management planner to review the results of the inspection and assessment and recommend appropriate response actions. The original inspection of the above identified homogeneous area has been reviewed in accordance with Sections 763.88 and 763.90 with the following recommendations.

The RESPONSE ACTION recommendation is:

COMMENTS:

Management Planner's Signature: *Stephen Diblik* Date: **04/17/2013**

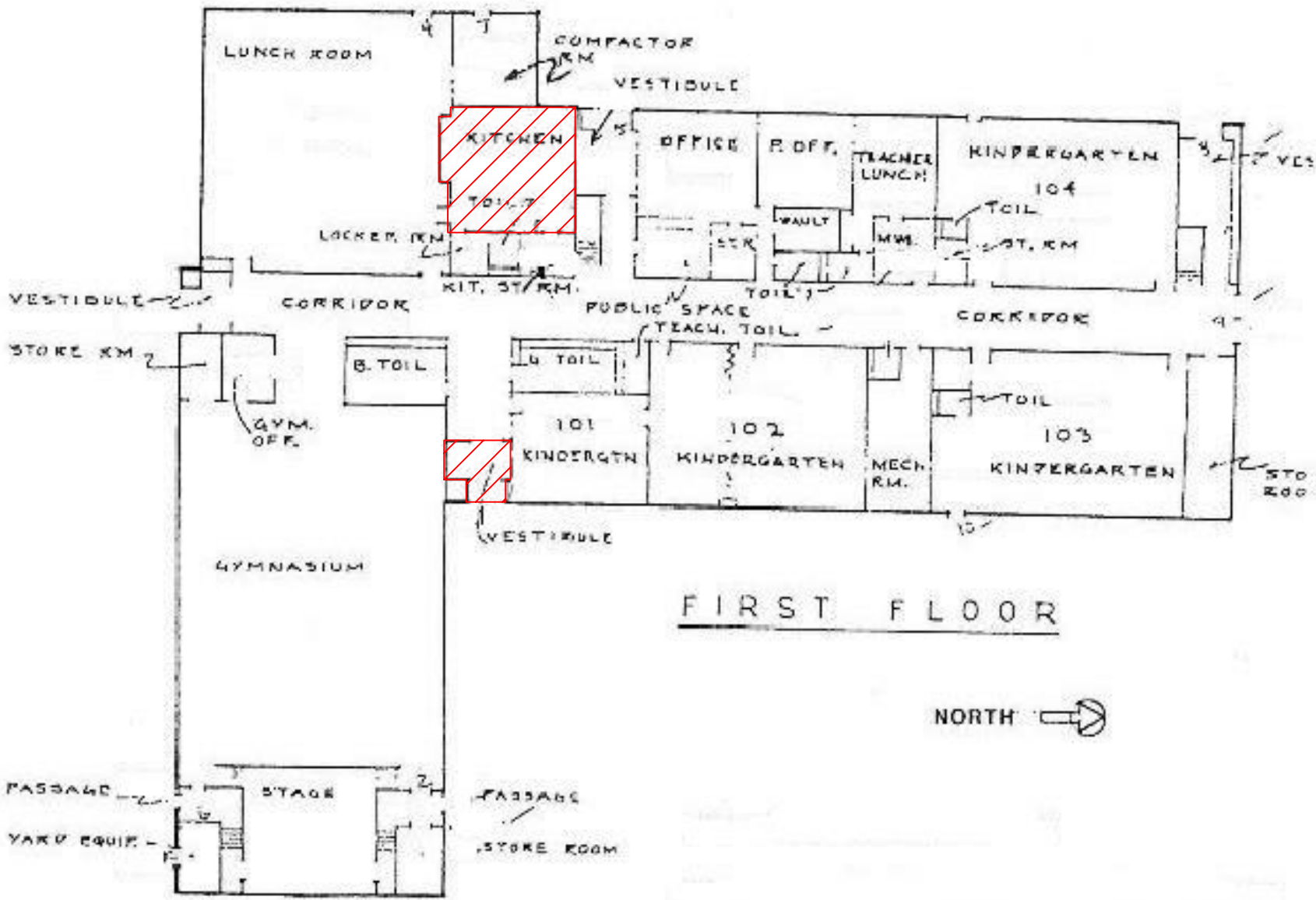

ASBESTOS REINSPECTION KEY NOTES:

 HA-023 2' x 2' Brown Ceramic Floor Tile

Cardenas School First Floor
2013 ASBESTOS REINSPECTION

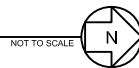

CLIENT:
Chicago Public Schools
125 South Clark Street,
Chicago, Illinois 60603

PROJECT NAME:
2013 AHERA Reinspection
Cardenas School
2345 S. Millard Ave.
Chicago, IL 60623

SHEET NAME:
Cardenas School First Floor -
HA-023
INSPECTED BY:
Lisa G. Laney

DRAWN BY: JH	DATE: 4/11/2013	CHECKED BY:
REVISED BY:	DATE:	CHECKED BY:
REVISED BY:	DATE:	CHECKED BY:
REVISED BY:	DATE:	CHECKED BY:

IDPH License #:100- 07839

Carnow, Conibear & Assoc., Ltd.
Environmental Consulting Services
600 W. Van Buren St., Suite 500, Chicago, IL 60607
t: 312.782.4486 f: 312.782.5145
www.ccaatd.com

**CARNOW
CONIBEAR**

CCA PROJECT NUMBER
A320130001-153
DATE
3/25/2013
SHEET NUMBER
HA-023

KCPSS 2013/03/25 Three Year/Local Drinking Water 40 Cardenas School/Chicago Public Schools/HA-023

APPENDIX B

Inspector and Management Planner Licenses

Milwaukee Lead/Asbestos Information Center, Inc.

A Division of Milwaukee Complicated Training, Inc.
2217 S. Kimbark Avenue, Milwaukee, WI 53207 Phone: 414-481-9670



Lisa Gerilyn Laney

Has successfully completed a course and passed the examination on February 8, 2013
with a minimum score of 70 percent, that meets all criteria for
the State of Illinois and the State of Wisconsin Recertification as an

Asbestos Inspector Refresher Course - English

Date of Course: February 8, 2013

Date Issued: February 8, 2013

Date of Expiration: February 8, 2014

Certification Number: AIR13020844474

Location: Clarion Hotel, 5311 South Howell
Avenue, Milwaukee, WI 53207

Eric Feldmeyer

Eric Feldmeyer, Director of Milwaukee Lead/Asbestos Information Center, Inc.
2217 S. Kimbark Avenue
Milwaukee, WI 53207
414-481-9670

This training course complies with the requirements of TSCA Title II and is accredited by the State of Illinois Department of Health and is accredited by the State of Wisconsin Department of Health Services under c/s. DHS 139.16, Admin Code.



**ASBESTOS
PROFESSIONAL
LICENSE**

ID NUMBER
100 - 07839

ISSUED
6/4/2012

EXPIRES
05/15/2013

LISA G LANEY
611 W CENTRAL RD, #A3
MT PROSPECT, IL 60056
Environmental Health



ENDORSEMENTS

TC EXPIRES

INSPECTOR

2/17/2013

PROJECT MANAGER
AIR SAMPLING PROFESSIONAL

7/1/2012

Alteration of this license shall result in legal action
This license issued under authority of the State of Illinois
Department of Public Health
This license is valid only when accompanied by a valid
training course certificate.



Occupational Training & Supply, Inc.

7233 Adams Street • Willowbrook, IL 60527 • (630) 655-3900

Steve Diblik

has successfully completed the 4 hour Asbestos Building Inspector Refresher Course and has passed the competency exam with a minimum score of 70%. This course is accredited by the **Illinois Department of Public Health** and the **Indiana Department of Environmental Management** for purposes of accreditation in accordance with EPA 40 CFR763, Asbestos Hazard Emergency Response Act (AHERA) and TSCA Title II. This training course complies with the requirements of TSCA Title II and is accredited by the state of Wisconsin **Department of Health Services** under CH.DHS159, Wisconsin Administration Code.

Asbestos Abatement Building Inspector Refresher

Certificate: BIRWI1301110170

Location: 12304 75th Street Kenosha, WI 53142

Course Date: 1/11/2013

Examination Date: 1/11/2013

Expiration Date: 1/11/2014

Issue Date: 1/11/2013



Duplicate Original

Kathy DeSalvo, Director

2013

Stephen Diblik

Illinois Licensed Asbestos Inspector, Management Planner,
Project Manager and Air Sampling Professional



ASBESTOS PROFESSIONAL LICENSE

ID NUMBER
100 - 05171

ISSUED
4/4/2012

EXPIRES
05/15/2013

STEPHEN C DIBLIK
300 W. Adams Street, Suite 120
Chicago, IL 60606

Environmental Health



ENDORSEMENTS

TC EXPIRES

INSPECTOR

1/13/2013

MANAGEMENT PLANNER

1/19/2013

PROJECT MANAGER

12/15/2012

AIR SAMPLING PROFESSIONAL

Alteration of this license shall result in legal action
This license issued under authority of the State of Illinois
Department of Public Health
This license is valid only when accompanied by a valid
training course certificate.

**CARNOW
CONIBEAR**



Occupational Training & Supply, Inc.

7233 Adams Street • Willowbrook, IL 60527 • (630) 655-3900

Asbestos Management Planner Refresher

Occupational Training and Supply, Inc. certifies that

Stephen Diblik

has successfully completed the 4 hour Asbestos Management Planner Refresher Course
and has passed the competency exam with a minimum score of 70%. The course is accredited by the Illinois Department
of Public Health and Indiana Department of Environmental Management for purposes of accreditation in accordance
with EPA 10 CFR 763 Asbestos Hazard Emergency Response Act (AHERA) and TSCA Title II.

Certificate: MPR1302250732

Exam Date: 2/25/2013

Course Date: 2/25/2013

Expiration Date: 2/25/2014

Kathy DeSalvo
Director

2013

APPENDIX C

Laboratory Accreditations

APPENDIX D

Laboratory Results

APPENDIX E

Chain of Custody Forms

Three-Year Reinspection Key to Terms

	CODE	KEY
MATERIAL		
	ACBM	Asbestos Containing Building Materials
MATERIAL CATEGORY		
	MISC	Miscellaneous
	SURF	Surfacing
	TSI	Thermal System Insulation
MATERIAL UNITS		
	LF	Linear Feet
	SF	Square Feet
	CF	Cubic Feet
DAMAGE TYPE		
	Loc	Localized
	Dist	Distributed