

ILLINOIS DEPARTMENT OF PUBLIC HEALTH
AHERA THREE YEAR REINSPECTION
ASBESTOS ABATEMENT PROGRAM
SCHOOL INFORMATION FORM

SECTION I

NAME OF SCHOOL DISTRICT: CHICAGO SCHOOL DIST 299
SCHOOL ID NUMBER: 14-016-2990-2268
SCHOOL NAME: Hitch School
ADDRESS OF SCHOOL: 5625 N McVicker Avenue
CITY: Chicago, IL, 60646

DATE LAST THREE YEAR REINSPECTION WAS COMPLETED 2/22/2010

If the address on this form is different than the address of the building, submit a written explanation.

SECTION II (Please type or print)

PLEASE COMPLETE THE FOLLOWING FOR YOUR THREE YEAR REINSPECTION:

DATE REINSPECTION COMPLETED: 5/10/2013 ENROLLMENT 604
IDPH INSPECTOR LICENSE NUMBER: 100-11089
IDPH LICENSED INSPECTOR NAME (Please Print): Panfilo Carrazco
IDPH MP LICENSE NUMBER: 100-01786
IDPH LICENSED MANAGEMENT PLANNER NAME (Please Print): Guillermo Garcia

DESIGNATED PERSON (Please Print): Ms. Lynn Crivello PHONE: (773) 553-3113



5/10/2013

Signature of Designated Person

Date

SECTION III

PLEASE COMPLETE THE FOLLOWING INFORMATION FOR ANY CHANGES WITHIN THE SCHOOL DISTRICT.

School building has been sold. Date of Sale: _____

School has been closed. Date closed: _____

School building has been demolished. Date: _____

School building is asbestos free since last reinspection: _____

Please explain in writing why the school building is now asbestos free and include the supporting documentation.

If a new school building has been added to the district, submit either an exclusionary statement or a management plan and inspection report. Include the complete name, address and city of school building.

Explain in writing if the address of the building is different than the address on this form:

THREE-YEAR REINSPECTION

CHICAGO SCHOOL DIST 299

Hitch School

5625 N McVicker Avenue
Chicago, IL, 60646

Unit: 23811
Building ID: 4010

IDPH ID Number: 14-016-2990-2268

REPORT DATE:

Friday, May 10, 2013

Prepared for:

Chicago Public Schools
125 S. Clark Street
Chicago, IL 60603

Prepared by:

GSG Consultants, Inc.

855 W. Adams St., Ste. 200

Phone (312) 733-6262

Fax (312) 733-5612

**DO NOT REMOVE FROM SCHOOL
REQUIRED BY FEDERAL LAW**

March 8, 2013

Mr. R. Kent Cook
Asbestos Program
Illinois Department of Public Health
525 West Jefferson Street
Springfield, Illinois 62761

Re: Chicago Public Schools - 2013 Three-Year Reinspections

Dear Mr. Cook:

GSG Consultants, Inc., Managing Environmental Consultant (MEC), conducted the Three-Year Reinspections and performed management plan updates for the Chicago Public Schools (CPS) facilities in Region 1,2,6 Elementary Schools. Please update your records with the following information.

School District: 299 Unit: 23811 Region: 01 IDPH ID: 14-016-2990-2268

School: Hitch School Building ID: 4010

Address: 5625 N McVicker Avenue
Chicago, IL, 60646

Building Contact: Holder, William Contact Phone: 773-354-1189

Current Building Owners: Chicago Public Schools

Review Date: 5/13/2013

Inspector: Panfilo Carrazco Inspector IDPH License: 100-11089
Management Planner: Guillermo Garcia Management Planner IDPH License: 100-01786

If you have any questions or comments, please contact us at (312) 733-6262

Sincerely,
GSG Consultants, Inc.



Guillermo Garcia
100-01786

Environmental Notification to Occupants

To: Faculty, Staff and Parents
From: Chicago Public Schools
Date: March 08, 2013

RE: Hitch School, Unit 23811
5625 N McVicker Avenue
Chicago, IL, 60646

Dear Faculty, Staff and Parents,

This letter is to notify you that the 2013 asbestos three year re-inspection has been completed at Hitch School , following the Federal Asbestos Hazard Emergency Response Act (AHERA), 40 CFR Part 763, Subpart E and is available for your review at the main office of the school.

Although asbestos-containing materials have been identified at Hitch School, there is no reason to believe that any threat to the health of students or staff exists at this time. CPS will continue to carefully monitor the condition of asbestos-containing materials and if conditions warrant, all appropriate steps will be taken to maintain the health and safety of all building occupants.

If you have any questions regarding this matter or require additional information, please feel free to contact Ms. Lynn Crivello, the designated Local Education Authority's Designated Person at (773) 553-3113 .

Table of Contents

- I. School and Inspection Information
- II. Executive Summary
- III. Methodology
- IV. Abatement History
- V. Reassessments and Recommendations
- VI. Conclusions

Table I: Inspector's Reinspection Findings

Table II: Management Planner's Review

APPENDICES:

- Appendix A: Assessment Sheets, Drawings and Photos
- Appendix B: Inspector and Management Planner Licenses
- Appendix C: Laboratory Accreditations
- Appendix D: Laboratory Results
- Appendix E: Chain of Custody Forms

SCHOOL AND INSPECTION INFORMATION

1. School Information

School: Hitch School Unit: 23811 Region: 01
Address: 5625 N McVicker Avenue Chicago, IL, 60646
IDPH ID: 14-016-2990-2268 Building ID: 4010
Contact: Holder, William Phone: 773-354-1189

2. Description of Facility

Original Construction: Additional Construction:
Total Square Footage: 62900 No of Floors:
Current Occupancy: 604

3. LEA Designated Person

Contact: Ms. Lynn Crivello Phone: (773) 553-3113
Address: 125 South Clark Street, 17th Floor
Chicago, IL 60603

4. Managing Environmental Consultant

MEC: GSG Consultants, Inc.
Contact: Arturo Saenz
Address 855 W. Adams St., Ste. 200
Phone: (312) 733-6262 Fax: (312) 733-5612

5. Inspector

Inspector Name: Panfilo Carrazco

Inspector IDPH license # 100-11089

Signature: 
Date: 3/8/2013

6. Management Planner

Management Planner Name: Guillermo Garcia

Management Planner IDPH license # 100-01786

Signature: 
Date: 5/13/2013

7. Review Date: 5/13/2013

8. LEA Designated Person's Acknowledgement

The reinspection report and recommendations have been received by me and appropriate action will be taken by the School District.

Signature: 

Date: 5/10/2013

Name: Ms. Lynn Crivello

II. EXECUTIVE SUMMARY

GSG Consultants, Inc. was retained by the Chicago Public Schools (CPS) to perform a three-year asbestos reinspection of the Hitch School. This inspection was conducted in accordance with the United States Environmental Protection Agency (USEPA) Asbestos Hazard Emergency Response Act (AHERA) part 763.92 (b), and the ongoing Operations and Maintenance Program (O&M) originally designed in the School's Asbestos Management Plan. The purpose of this three-year reinspection is to record any condition changes in the asbestos-containing building material (ACBM) in the school since the previous three-year reinspection and the six-month periodic surveillance, to identify, assess, and include any Homogeneous Areas (HA) not identified in the Management Plan, and to recommend an appropriate response action to manage asbestos.

The inspector conducted a three-year reinspection of this facility under Illinois Department of Public Health (IDPH) school reinspection requirements and AHERA, sections 763.85 and 763.88. The main building and each addition to the main building, if constructed at different dates, were inspected separately. Laboratory accreditations are included in Appendix C, laboratory results are included in Appendix D, and chain of custody forms are included in Appendix E.

Note: During previous inspections, some of the HA(s) were identified together as 9" x 9" floor tile (FT), mastics assoc. with 9" x 9" FT, 12" x 12" FT, mastics assoc. with 12" x 12" FT, pipe insulation, etc. Some of these HA(s) have been re-identified by areas that are uniform in color, texture, construction date, application date, and general appearance.

The inspector has determined the following:

A. The following HAs have changed assessment categories for Building 4010:

B. The following new homogenous areas have been identified for Building 4010:

32	Fire Doors
33	Fire Doors
34	Ornamental Plaster
35	12"x12" Off-White w/orange and brown speckles VFT
35A	12"x12" Off-White w/orange and brown specs Mastic
36	Pink Insulation

C. This reinspection covered only physically accessible and visible areas and materials that were identified in the LEA's management plan. The following materials were concealed and/or contained in areas that were inaccessible for sampling and have been classified as Assumed:

04	12"x12" Brown w/ Speckles VFT
08	12"X12" Brown w/ Speckles VFT Mastic
11	12"x12" White w/ Speckles VFT
11A	12"x12' White w/ Speckles VFT Mastic
12	12"x12" White w/ Brown Speckles VFT
12A	12"x12" White w/ Brown Speckles VFT Mastic
13	12"x12" Light Tan w/ White Speckles VFT
13A	12"x12" Light Tan w/ White Speckles VFT Mastic
14	12"x12" Tan w/ Gray Streaks Vinyl Floor Tile
22	12"x12" Beige w/tan streaks VFT
23	12"x12 Beige w/ Tan Streaks VFT Mastic
24	12"x12" Gray w/White Streaks VFT
25	12"x12" Gray w/White Streaks VFT Mastic
26	Carpet Mastic
29	Terrazzo
30	Drywall, Tape and Compound
31	Fire doors
32	Fire Doors
33	Fire Doors
34	Ornamental Plaster
35	12"x12" Off-White w/orange and brown speckles VFT
35A	12"x12" Off-White w/orange and brown specs Mastic
36	Pink Insulation
J	Boiler Gasket(s) on New Boiler

The following areas were deemed to be inaccessible:

04	12"x12" Brown w/ Speckles VFT
28	Wire Insulation Associated With Gym Lights At Ceiling

Materials were also listed as "assumed" if they were in good condition and sampling was not conducted to avoid damage.

This reinspection was conducted by Panfilo Carrazco, IDPH License # 100-11089. The Management Plan was updated by Guillermo Garcia, IDPH License # 100-01786. Inspector and Management Planner Licenses are included in Appendix B.

III. METHODOLOGY

Tasks performed on-site included the following:

1. Review current management plan, identify HA(s) and extract appropriate information.
2. Examine and verify abatement records.
3. Touch and visually and physically reinspect and reassess the condition of all friable known or assumed ACBM.
4. Touch and visually and physically reinspect all non-friable known or assumed ACBM to determine whether these materials have become friable since the last inspection or periodic surveillance.
5. Identify any condition changes that may affect Hazard Ranking of known ACBM or Assumed ACBM, as well as any HA(s) that have become friable since the last reinspection.
6. Collect bulk samples from each newly discovered friable HA or previously assumed and submit for laboratory analysis.
7. Tabulate reinspection findings and submit for management planner review and recommendations with appropriate response actions based on the AHERA Damage Category of the ACBM.
8. Submit reinspection findings and management planner recommendations to the LEA within thirty (30) days for inclusion into the management plan.

IV. ABATEMENT HISTORY

The information collected from the existing management plan and inspection report(s) and from interviews with the school official revealed that the following asbestos abatement was conducted at the school since the previous Three year Reinspection.

Abatement Dates:

V. REASSESSMENTS AND RECOMMENDATIONS

The reassessments and recommendations are summarized in Tables I and II on the following pages. Detailed Hazard Assessment Sheets and Drawings and Photos (if applicable) are included in Appendix A.

VI. CONCLUSIONS

The Hitch School Building 4010 Three-Year reinspection has been completed and response actions have been recommended for both friable and non-friable materials. A timely execution of the response actions recommended will enable the LEA and the Designated Person(s) to effectively manage the existing ACBM.

This three-year reinspection report should be inspected in the current Management plan at the CPS Central Office, and one (1) copy should be kept at the school for use when planning any renovation and/or demolition activities in areas where ACBM has been identified. Also, periodic surveillance documentation and any summary reports from any response actions that are executed at the school should be used to update the Management Plan.

Table I
Inspector's Reinspection Findings

Chicago Public Schools

School Hitch School Unit 23811 Building ID 4010

Address 5625 N McVicker Avenue Region 01

ASBESTOS REINSPECTION FINDINGS AND RECOMMENDATIONS

Inspector's Reinspection Findings Table 1

Managing Environmental Consultant (MEC) GSG Consultants, Inc.

855 W. Adams St., Ste. 200

Phone: (312) 733-6262 Fax: (312) 733-5612

Inspector's Comments are Summarized at the End of the Report

HA No	Material Description	Material Quantity	Material Units	Material Location	Asbestos Type	Material Category	Friable	Damage Type	Damage Quantity	Damage Units	Change in Assessment Category	Damage Category	Damage Reason	Disturbance Potential
02	9"x9" Light Green w/ Black & White Streaks VFT	6,000	SF	1st Floor Corridor	CHR	MISC	N	NONE	0		No	ACBM with the potential for damage		LOW
03	9"x9" Brown w/ White Speckles VFT	0	SF	Room 209 (Under Carpet) (Under HA 24 & 25)	CHR	MISC	N	NONE	0		No	ACBM with the potential for damage		LOW
04	12"x12" Brown w/ Speckles VFT	600	SF	Room 206 (under the carpet)	ASSUMED	MISC	N	NONE	0		No	ACBM with the potential for damage		LOW
05	9"x9" Green Vinyl Floor Tile	750	SF	Room 106 (under the carpet) and Room 113	CHR	MISC	N	NONE	0		No	ACBM with the potential for damage		LOW
06	9"x9" Lt Green w/ Blk & White Streaks VFT Mastic	6,000	SF	1st Floor Corridor	CHR	MISC	N	NONE	0		No	ACBM with the potential for damage		LOW
07	9"x9" Brown w/ White Speckles VFT Mastic	0	SF	Room 209 (Under Carpet)	CHR	MISC	N	NONE	0		No	ACBM with the potential for damage		LOW
08	12"x12" Brown w/ Speckles VFT Mastic	600	SF	Room 206 (under the carpet)	ASSUMED	MISC	N	NONE	0		No	ACBM with the potential for damage		LOW
09	9"x9" Green Vinyl Floor Tile Mastic	750	SF	Room 113 and 106 (under carpet)	CHR	MISC	N	NONE	0		No	ACBM with the potential for damage		LOW
10	12"x12" White w/ Dark Speckles VFT - NOT OBSERVED			2nd Floor Men's Room - NOT OBSERVED	NO_ACBM	MISC		NONE						
10A	12"x12" White w/ Dark Speckles VFT Mastic			2nd Floor Men's Room	NO_ACBM	MISC		NONE						
11	12"x12" White w/ Speckles VFT	600	SF	Room 206 (under carpet)	ASSUMED	MISC	N	NONE	0		No	ACBM with the potential for damage		LOW
11A	12"x12" White w/ Speckles VFT Mastic	0	SF	Room 206 (under carpet)	ASSUMED	MISC	N	NONE	0		No	ACBM with the potential for damage		LOW
12	12"x12" White w/ Brown Speckles VFT	500	SF	Main Office and Copy Room	ASSUMED	MISC	N	NONE	0		No	ACBM with the potential for damage		MODERATE
12A	12"x12" White w/ Brown Speckles VFT Mastic	500	SF	Main Office and Copy Room	ASSUMED	MISC	N	NONE	0		No	ACBM with the potential for damage		LOW
13	12"x12" Light Tan w/ White Speckles VFT	800	SF	Rooms 109 and 110 and the MDF Room	ASSUMED	MISC	N	NONE	0		No	ACBM with the potential for damage		LOW
13A	12"x12" Light Tan w/ White Speckles VFT Mastic	800	SF	Room 109 and 100 and the MDF Room	ASSUMED	MISC	N	NONE	0		No	ACBM with the potential for damage		LOW
14	12"x12" Tan w/ Gray Streaks Vinyl Floor Tile	500	SF	1st Floor Faculty Room	ASSUMED	MISC	N	NONE	0		No	ACBM with the potential for damage		LOW
14A	12"x12" Tan w/ Gray Streaks VFT Mastic	500	SF	1st Floor Faculty Room	CHR	MISC	N	NONE	0		No	ACBM with the potential for damage		LOW
16	9"x9" Tan w/ White & Black Streaks VFT	6,000	SF	1st and 2nd Floor Corridors	CHR	MISC	N	NONE	0		No	ACBM with the potential for damage		MODERATE
16A	9"x9" Tan w/ White & Black Streaks VFT Mastic	6,000	SF	1st and 2nd Floor Corridors	CHR	MISC	N	NONE	0		No	ACBM with the potential for damage		LOW
22	12"x12" Beige w/tan streaks VFT	6,000	SF	2nd Floor Corridor	ASSUMED	MISC	N	NONE	0		No	ACBM with the		MODERATE

Chicago Public Schools

School Hitch School Unit 23811 Building ID 4010

Address 5625 N McVicker Avenue Region 01

ASBESTOS REINSPECTION FINDINGS AND RECOMMENDATIONS

Inspector's Reinspection Findings Table 1

Managing Environmental Consultant (MEC) GSG Consultants, Inc.

855 W. Adams St., Ste. 200

Phone: (312) 733-6262 Fax: (312) 733-5612

Inspector's Comments are Summarized at the End of the Report

HA No	Material Description	Material Quantity	Material Units	Material Location	Asbestos Type	Material Category	Friable	Damage Type	Damage Quantity	Damage Units	Change in Assessment Category	Damage Category	Damage Reason	Disturbance Potential
												potential for damage		
23	12"x12 Beige w/ Tan Streaks VFT Mastic	6,000	SF	2nd Floor Corridor	ASSUMED	MISC	N	NONE	0		No	ACBM with the potential for damage		LOW
24	12"x12" Gray w/White Streaks VFT	1,000	SF	Room 209	ASSUMED	MISC	N	NONE	0		No	ACBM with the potential for damage		MODERATE
25	12"x12" Gray w/White Streaks VFT Mastic	1,000	SF	Room 209	ASSUMED	MISC	N	NONE	0		No	ACBM with the potential for damage		LOW
26	Carpet Mastic	5,000	SF	Rooms 106, 113, 206 and the Auditorium	ASSUMED	MISC	N	NONE	0		No	ACBM with the potential for damage		LOW
27	Wire Insulation Associated With All Heaters	1,000	LF	1st & 2nd floors boys & girls restrooms, room 214, 206, gym office, 1st floor teachers lounge, janitor's closet in boiler room	CHR	MISC	Y	NONE	0		No	ACBM with the potential for damage		LOW
28	Wire Insulation Associated With Gym Lights At Ceiling	1,000	LF	Gym	CHR	MISC	Y	NONE	0		No	ACBM with the potential for damage		LOW
29	Terrazzo	2,500	SF	Vestibules, All Stairwells, 1st and 2nd Floor Corridors Borders, Auditorium Vestibule & Stairs, Room 110 Back Entry & Room 213	ASSUMED	MISC	N	NONE	0		No	ACBM with the potential for damage		MODERATE
30	Drywall, Tape and Compound	500	SF	Wall Between 109 and 110, 1st Floor MDF Room	ASSUMED	MISC	Y	NONE	0		No	ACBM with the potential for damage		LOW
31	Fire doors	3	EA	Off Of 2nd Floor Hall Leading to Teacher's Restroom	ASSUMED	MISC	N	NONE	0		No	ACBM with the potential for damage		LOW
32	Fire Doors	52	EA	Throughout	ASSUMED	MISC	N	NONE	0		No	ACBM with the potential for damage		LOW
33	Fire Doors	10	EA	Boiler Room, Fan Room and Air Tunnel	ASSUMED	MISC	N	NONE	0		No	ACBM with the potential for damage		LOW
34	Ornamental Plaster	800	SF	Assembly Hall	ASSUMED	SURFACE	N	NONE	0		No	ACBM with the potential for damage		LOW
35	12"x12" Off-White w/orange and brown speckles VFT	200	SF	2nd Floor Room Annex	ASSUMED	MISC	N	NONE	0		No	ACBM with the potential for damage		MODERATE
35A	12"x12" Off-White w/orange and brown specs Mastic	200	SF	2nd Floor Room Annex	ASSUMED	MISC	N	NONE	0		No	ACBM with the potential for damage		LOW

Chicago Public Schools

School Hitch School Unit 23811 Building ID 4010

Address 5625 N McVicker Avenue Region 01

ASBESTOS REINSPECTION FINDINGS AND RECOMMENDATIONS

Inspector's Reinspection Findings Table 1

Managing Environmental Consultant (MEC) GSG Consultants, Inc.

855 W. Adams St., Ste. 200

Phone: (312) 733-6262 Fax: (312) 733-5612

Inspector's Comments are Summarized at the End of the Report

HA No	Material Description	Material Quantity	Material Units	Material Location	Asbestos Type	Material Category	Friable	Damage Type	Damage Quantity	Damage Units	Change in Assessment Category	Damage Category	Damage Reason	Disturbance Potential
36	Pink Insulation	2,400	SF	Attic	ASSUMED	SURFACE	Y	NONE	0		No	ACBM with the potential for damage		LOW
B	Mudded Joint Packing on Fiberglass Pipe Insulation	150	LF	Boiler Room and 1st and 2nd Floor North & South Janitors Closets Pipe Chases	CHR	TSI	Y	NONE	0		No	ACBM with the potential for damage		LOW
C	Aircell Pipe Insulation	370	LF	Tunnel, Shower Room (BR) and Girl's Former Locker Room	CHR	TSI	Y	NONE	0		No	ACBM with the potential for damage		LOW
D	Mudded Joint Packing on Aircell Pipe Insulation	28	LF	Tunnel and Girl's Former Locker Room	CHR	TSI	Y	NONE	0		No	ACBM with the potential for damage		LOW
E	Cardboard Pipe Insulation	590	LF	Shower Room, Boiler Room Bathroom and North Janitor's Closet Pipe Chase	CHR	TSI	Y	NONE	0		No	ACBM with the potential for damage		LOW
F	Mudded Joint Packing on Cardboard Pipe Insulation	70	LF	Tunnel, Janitor's Closets Pipe Chases and Girl's Locker Room	CHR	TSI	Y	NONE	0		No	ACBM with the potential for damage		LOW
H	Tank Insulation - REMOVED			Boiler Room - REMOVED		MISC		None						Low
I	Spray-On White and Pink Duct Insulation			Attic Space	NO_ACBM									
J	Boiler Gasket(s) on New Boiler	20	LF	Boiler Room	ASSUMED	MISC	Y	NONE	0		No	ACBM with the potential for damage		LOW

Chicago Public Schools

School Hitch School Unit 23811 Building ID 4010

Address 5625 N McVicker Avenue Region 01

ASBESTOS REINSPECTION FINDINGS AND RECOMMENDATIONS

Inspector's Reinspection Findings Table 1

Managing Environmental Consultant (MEC) GSG Consultants, Inc.

855 W. Adams St., Ste. 200

Phone: (312) 733-6262 Fax: (312) 733-5612

Inspector's Comments are Summarized at the End of the Report

Reinspection Date 3/8/2013
Inspector Name Panfilo Carrazco
100-11089 5/15/2013
Inspector's IDPH License Number / Expiration Date

Inspector's Comments

HA Number:	Inspector Comments:
02	
03	
04	
05	
06	
07	
08	
09	
10	
10A	
11	
11A	
12	
12A	
13	
13A	
14	
14A	
16	
16A	
22	
23	
24	
25	

Chicago Public Schools

School Hitch School Unit 23811 Building ID 4010

Address 5625 N McVicker Avenue Region 01

ASBESTOS REINSPECTION FINDINGS AND RECOMMENDATIONS

Inspector's Reinspection Findings Table 1

Managing Environmental Consultant (MEC) GSG Consultants, Inc.

855 W. Adams St., Ste. 200

Phone: (312) 733-6262 Fax: (312) 733-5612

Inspector's Comments are Summarized at the End of the Report

HA Number:	Inspector Comments:
26	
27	
28	
29	
30	
31	
32	
33	
34	
35	
35A	
36	
B	
C	
D	
E	
F	
H	
I	
J	

Table II

Management Planner's Review

Chicago Public Schools

School Hitch School
Address 5625 N McVicker Avenue

Unit 23811
Chicago, IL, 60646

Building ID 4010
Region 01

ASBESTOS REINSPECTION FINDINGS AND RECOMMENDATIONS

Management Planner's Review Table II

Managing Environmental Consultant (MEC) GSG Consultants, Inc.

855 W. Adams St., Ste. 200

Phone: (312) 733-6262

Fax: (312) 733-5612

Management Planner's Comments Summarized at the End of the Report

HA Num	Material Description	Material Quantity	Material Units	Material Location	Asbestos Type	Material Category	Friable	Damage Quantity	Damage Units	Damage Category	Response
02	9"x9" Light Green w/ Black & White Streaks VFT	6,000	SF	1st Floor Corridor	Chrysotile	MISC	No	0	SF	6 ACBM with the potential for damage	Operations and Maintenance
03	9"x9" Brown w/ White Speckles VFT	0	SF	Room 209 (Under Carpet) (Under HA 24 & 25)	Chrysotile	MISC	No	0	SF	6 ACBM with the potential for damage	Operations and Maintenance
04	12"x12" Brown w/ Speckles VFT	600	SF	Room 206 (under the carpet)	Assumed	MISC	No	0	SF	6 ACBM with the potential for damage	Operations and Maintenance
05	9"x9" Green Vinyl Floor Tile	750	SF	Room 106 (under the carpet) and Room 113	Chrysotile	MISC	No	0	SF	6 ACBM with the potential for damage	Operations and Maintenance
06	9"x9" Lt Green w/ Blk & White Streaks VFT Mastic	6,000	SF	1st Floor Corridor	Chrysotile	MISC	No	0	SF	6 ACBM with the potential for damage	Operations and Maintenance
07	9"x9" Brown w/ White Speckles VFT Mastic	0	SF	Room 209 (Under Carpet)	Chrysotile	MISC	No	0	SF	6 ACBM with the potential for damage	Operations and Maintenance
08	12"x12" Brown w/ Speckles VFT Mastic	600	SF	Room 206 (under the carpet)	Assumed	MISC	No	0	SF	6 ACBM with the potential for damage	Operations and Maintenance
09	9"x9" Green Vinyl Floor Tile Mastic	750	SF	Room 113 and 106 (under carpet)	Chrysotile	MISC	No	0	SF	6 ACBM with the potential for damage	Operations and Maintenance
10	12"x12" White w/ Dark Speckles VFT - NOT OBSERVED			2nd Floor Men's Room - NOT OBSERVED	No ACBM	MISC					
10A	12"x12" White w/ Dark Speckles VFT Mastic			2nd Floor Men's Room	No ACBM	MISC					
11	12"x12" White w/ Speckles VFT	600	SF	Room 206 (under carpet)	Assumed	MISC	No	0	SF	6 ACBM with the potential for damage	Operations and Maintenance
11A	12"x12" White w/ Speckles VFT Mastic	0	SF	Room 206 (under carpet)	Assumed	MISC	No	0	SF	6 ACBM with the potential for damage	Operations and Maintenance
12	12"x12" White w/ Brown Speckles VFT	500	SF	Main Office and Copy Room	Assumed	MISC	No	0	SF	6 ACBM with the potential for damage	Operations and Maintenance
12A	12"x12" White w/ Brown Speckles VFT Mastic	500	SF	Main Office and Copy Room	Assumed	MISC	No	0	SF	6 ACBM with the potential for damage	Operations and Maintenance
13	12"x12" Light Tan w/ White Speckles VFT	800	SF	Rooms 109 and 110 and the MDF Room	Assumed	MISC	No	0	SF	6 ACBM with the potential for damage	Operations and Maintenance
13A	12"x12" Light Tan w/ White Speckles VFT Mastic	800	SF	Room 109 and 100 and the MDF Room	Assumed	MISC	No	0	SF	6 ACBM with the potential for damage	Operations and Maintenance
14	12"x12" Tan w/ Gray Streaks Vinyl Floor Tile	500	SF	1st Floor Faculty Room	Assumed	MISC	No	0	SF	6 ACBM with the potential for damage	Operations and Maintenance
14A	12"x12" Tan w/ Gray Streaks VFT Mastic	500	SF	1st Floor Faculty Room	Chrysotile	MISC	No	0	SF	6 ACBM with the potential for damage	Operations and Maintenance
16	9"x9" Tan w/ White & Black Streaks VFT	6,000	SF	1st and 2nd Floor Corridors	Chrysotile	MISC	No	0	SF	6 ACBM with the potential for damage	Operations and Maintenance
16A	9"x9" Tan w/ White & Black Streaks VFT Mastic	6,000	SF	1st and 2nd Floor Corridors	Chrysotile	MISC	No	0	SF	6 ACBM with the potential for damage	Operations and Maintenance
22	12"x12" Beige w/tan streaks VFT	6,000	SF	2nd Floor Corridor	Assumed	MISC	No	0	SF	6 ACBM with the potential for damage	Operations and Maintenance
23	12"x12" Beige w/ Tan Streaks VFT Mastic	6,000	SF	2nd Floor Corridor	Assumed	MISC	No	0	SF	6 ACBM with the potential for damage	Operations and Maintenance
24	12"x12" Gray w/White Streaks VFT	1,000	SF	Room 209	Assumed	MISC	No	0	SF	6 ACBM with the potential for damage	Operations and Maintenance
25	12"x12" Gray w/White Streaks VFT Mastic	1,000	SF	Room 209	Assumed	MISC	No	0	SF	6 ACBM with the potential for damage	Operations and Maintenance
26	Carpet Mastic	5,000	SF	Rooms 106, 113, 206 and the Auditorium	Assumed	MISC	No	0	SF	6 ACBM with the potential for damage	Operations and Maintenance
27	Wire Insulation Associated With All Heaters	1,000	LF	1st & 2nd floors boys & girls restrooms, room 214, 206, gym office, 1st floor teachers lounge, janitor's closet in boiler room	Chrysotile	MISC	Yes	0	LF	6 ACBM with the potential for damage	Operations and Maintenance
28	Wire Insulation Associated With Gym Lights At	1,000	LF	Gym	Chrysotile	MISC	Yes	0	LF	6 ACBM with the potential for damage	Operations and Maintenance

Chicago Public Schools

School Hitch School
Address 5625 N McVicker Avenue

Unit 23811
Chicago, IL, 60646

Building ID 4010
Region 01

ASBESTOS REINSPECTION FINDINGS AND RECOMMENDATIONS

Management Planner's Review Table II

Managing Environmental Consultant (MEC) GSG Consultants, Inc.

855 W. Adams St., Ste. 200

Phone: (312) 733-6262

Fax: (312) 733-5612

Management Planner's Comments Summarized at the End of the Report

HA Num	Material Description	Material Quantity	Material Units	Material Location	Asbestos Type	Material Category	Friable	Damage Quantity	Damage Units	Damage Category	Response
29	Ceiling Terrazzo	2,500	SF	Vestibules, All Stairwells, 1st and 2nd Floor Corridors Borders, Auditorium Vestibule & Stairs, Room 110 Back Entry & Room 213	Assumed	MISC	No	0	SF	6 ACBM with the potential for damage	Operations and Maintenance
30	Drywall, Tape and Compound	500	SF	Wall Between 109 and 110, 1st Floor MDF Room	Assumed	MISC	Yes	0	SF	6 ACBM with the potential for damage	Operations and Maintenance
31	Fire doors	3	EA	Off Of 2nd Floor Hall Leading to Teacher's Restroom	Assumed	MISC	No	0	EA	6 ACBM with the potential for damage	Operations and Maintenance
32	Fire Doors	52	EA	Throughout	Assumed	MISC	No	0	EA	6 ACBM with the potential for damage	Operations and Maintenance
33	Fire Doors	10	EA	Boiler Room, Fan Room and Air Tunnel	Assumed	MISC	No	0	EA	6 ACBM with the potential for damage	Operations and Maintenance
34	Ornamental Plaster	800	SF	Assembly Hall	Assumed	SURFACE	No	0	SF	6 ACBM with the potential for damage	Operations and Maintenance
35	12"x12" Off-White w/orange and brown speckles VFT	200	SF	2nd Floor Room Annex	Assumed	MISC	No	0	SF	6 ACBM with the potential for damage	Operations and Maintenance
35A	12"x12" Off-White w/orange and brown specs Mastic	200	SF	2nd Floor Room Annex	Assumed	MISC	No	0	SF	6 ACBM with the potential for damage	Operations and Maintenance
36	Pink Insulation	2,400	SF	Attic	Assumed	SURFACE	Yes	0	SF	6 ACBM with the potential for damage	Operations and Maintenance
B	Mudded Joint Packing on Fiberglass Pipe Insulation	150	LF	Boiler Room and 1st and 2nd Floor North & South Janitors Closets Pipe Chases	Chrysotile	TSI	Yes	0	LF	6 ACBM with the potential for damage	Operations and Maintenance
C	Aircell Pipe Insulation	370	LF	Tunnel, Shower Room (BR) and Girl's Former Locker Room	Chrysotile	TSI	Yes	0	LF	6 ACBM with the potential for damage	Operations and Maintenance
D	Mudded Joint Packing on Aircell Pipe Insulation	28	LF	Tunnel and Girl's Former Locker Room	Chrysotile	TSI	Yes	0	LF	6 ACBM with the potential for damage	Operations and Maintenance
E	Cardboard Pipe Insulation	590	LF	Shower Room, Boiler Room Bathroom and North Janitor's Closet Pipe Chase	Chrysotile	TSI	Yes	0	LF	6 ACBM with the potential for damage	Operations and Maintenance
F	Mudded Joint Packing on Cardboard Pipe Insulation	70	LF	Tunnel, Janitor's Closets Pipe Chases and Girl's Locker Room	Chrysotile	TSI	Yes	0	LF	6 ACBM with the potential for damage	Operations and Maintenance
H	Tank Insulation - REMOVED			Boiler Room - REMOVED		MISC					
I	Spray-On White and Pink Duct Insulation			Attic Space	No ACBM						
J	Boiler Gasket(s) on New Boiler	20	LF	Boiler Room	Assumed	MISC	Yes	0	LF	6 ACBM with the potential for damage	Operations and Maintenance

Chicago Public Schools

School Hitch School
Address 5625 N McVicker Avenue

Unit 23811
 Chicago, IL, 60646

Building ID 4010
Region 01

ASBESTOS REINSPECTION FINDINGS AND RECOMMENDATIONS

Management Planner's Review Table II

Managing Environmental Consultant (MEC) GSG Consultants, Inc.
 855 W. Adams St., Ste. 200
 Phone: (312) 733-6262

Fax: (312) 733-5612

Management Planner's Comments Summarized at the End of the Report

Review Date	5/13/2013
Manager Planner Name	Guillermo Garcia
100-01786	5/15/2013
Manager IDPH License No/Expiration	

HA Number	Management Comments
02	
03	
04	
05	
06	
07	
08	
09	
10	
10A	
11	

Chicago Public Schools

School Hitch School
Address 5625 N McVicker Avenue

Unit 23811
 Chicago, IL, 60646

Building ID 4010
Region 01

ASBESTOS REINSPECTION FINDINGS AND RECOMMENDATIONS

Management Planner's Review Table II

Managing Environmental Consultant (MEC) GSG Consultants, Inc.

855 W. Adams St., Ste. 200

Phone: (312) 733-6262

Fax: (312) 733-5612

Management Planner's Comments Summarized at the End of the Report

HA Number	Management Comments
11A	
12	
12A	
13	
13A	
14	
14A	
16	
16A	
22	
23	
24	
25	
26	
27	
28	
29	
30	
31	
32	
33	
34	
35	
35A	
36	
B	
C	

Chicago Public Schools

School Hitch School
Address 5625 N McVicker Avenue

Unit 23811
Chicago, IL, 60646

Building ID 4010
Region 01

ASBESTOS REINSPECTION FINDINGS AND RECOMMENDATIONS

Management Planner's Review Table II

Managing Environmental Consultant (MEC) GSG Consultants, Inc.

855 W. Adams St., Ste. 200

Phone: (312) 733-6262

Fax: (312) 733-5612

Management Planner's Comments Summarized at the End of the Report

HA Number	Management Comments
D	
E	
F	
H	
I	
J	

Chicago Public Schools

GSG Consultants, Inc.

2013 AHERA REINSPECTION

Inspector Assessment Form (REASSESSMENT)

LEA NAME: **Chicago Public Schools** UNIT NUMBER: **23811** BUIDLING ID: **4010**
CITY/STATE: **Chicago, Illinois** AHERA INSPECTOR: **Panfilo Carrazco**
SCHOOL NAME: **Hitch School** INSPECTION DATE: **3/8/2013**
ADDRESS: **5625 N McVicker Avenue** IDPH LICENSE NO: **100-11089**

INFORMATION FROM PREVIOUS INSPECTION

HOMOGENEOUS AREA: **02**
MATERIAL DESCRIPTION: **9"x9" Light Green w/ Black & White Streaks VFT**
HISTORICAL AHERA DAMAGE CATEGORY **6 ACBM with the potential for damage**
HISTORICAL DAMAGE REASON:
HISTORICAL RESPONSE ACTION: **Operations and Maintenance**
ASBESTOS TYPE: **Chrysotile** FRIABLE: **No**

RESULTS OF REINSPECTION AND REASSESSMENT

This homogeneous area was reinspected and reassessed in accordance with Section 763.85 and 763.88 of AHERA and it's condition HAS NOT CHANGED when compared to the conditions of the last AHERA reinspection.

The current AHERA DAMAGE CATEGORY is determined to be **6. ACBM with the potential for damage**

DAMAGE REASON:

DISTURBANCE POTENTIAL: **LOW**
MATERIAL LOCATION: **1st Floor Corridor**
MATERIAL QUANTITY: **6000** MATERIAL UNITS: **SF**
DAMAGE QUANTITY: DAMAGE UNITS: **SF**
COMMENTS:

Inspector's Signature: _____



Date: 03/08/2013

Chicago Public Schools

GSG Consultants, Inc. 2013 AHERA REINSPECTION

Management Planner Review Form

LEA NAME: **Chicago Public Schools** UNIT NUMBER: **23811** BUIDLING ID: **4010**
CITY/STATE: **Chicago, Illinois** MANAGEMENT PLANNER: **Guillermo Garcia**
SCHOOL NAME: **Hitch School** REVIEW DATE: **5/13/2013**
ADDRESS: **5625 N McVicker Avenue** IDPH LICENSE NO: **100-11089**

HOMOGENEOUS AREA: **02**
MATERIAL DESCRIPTION: **9"x9" Light Green w/ Black & White Streaks VFT**
MATERIAL LOCATION: **1st Floor Corridor**
MATERIAL QUANTITY: **6000** MATERIAL UNITS: **SF**
DAMAGE QUANTITY: **0** DAMAGE UNITS: **SF**

In accordance with Sections 763.88 and 763.90 of the Asbestos Hazard Emergency Response Act (AHERA) the LEA must select a management planner to review the results of the inspection and assessment and recommend appropriate response actions. The original inspection of the above identified homogeneous area has been reviewed in accordance with Sections 763.88 and 763.90 with the following recommendations.

The RESPONSE ACTION recommendation is:

Operations and Maintenance

Comments:

Management Planner's Signature: _____



Date: **05/13/2013**

Chicago Public Schools

GSG Consultants, Inc.
2013 AHERA REINSPECTION

Inspector Assessment Form (REASSESSMENT)

LEA NAME: **Chicago Public Schools** UNIT NUMBER: **23811** BUIDLING ID: **4010**
CITY/STATE: **Chicago, Illinois** AHERA INSPECTOR: **Panfilo Carrazco**
SCHOOL NAME: **Hitch School** INSPECTION DATE: **3/8/2013**
ADDRESS: **5625 N McVicker Avenue** IDPH LICENSE NO: **100-11089**

INFORMATION FROM PREVIOUS INSPECTION

HOMOGENEOUS AREA: **03**
MATERIAL DESCRIPTION: **9"x9" Brown w/ White Speckles VFT**
HISTORICAL AHERA DAMAGE CATEGORY **6 ACBM with the potential for damage**
HISTORICAL DAMAGE REASON:
HISTORICAL RESPONSE ACTION: **Operations and Maintenance**
ASBESTOS TYPE: **Chrysotile** FRIABLE: **No**

RESULTS OF REINSPECTION AND REASSESSMENT

This homogeneous area was reinspected and reassessed in accordance with Section 763.85 and 763.88 of AHERA and it's condition HAS NOT CHANGED when compared to the conditions of the last AHERA reinspection.

The current AHERA DAMAGE CATEGORY is determined to be **6. ACBM with the potential for damage**

DAMAGE REASON:

DISTURBANCE POTENTIAL: **LOW**

MATERIAL LOCATION: **Room 209 (Under Carpet) (Under HA 24 & 25)**

MATERIAL QUANTITY: **0** MATERIAL UNITS: **SF**

DAMAGE QUANTITY: DAMAGE UNITS: **SF**

COMMENTS:

Inspector's Signature: _____



Date: 03/08/2013

Chicago Public Schools

GSG Consultants, Inc.
2013 AHERA REINSPECTION

Management Planner Review Form

LEA NAME: **Chicago Public Schools** UNIT NUMBER: **23811** BUIDLING ID: **4010**
CITY/STATE: **Chicago, Illinois** MANAGEMENT PLANNER: **Guillermo Garcia**
SCHOOL NAME: **Hitch School** REVIEW DATE: **5/13/2013**
ADDRESS: **5625 N McVicker Avenue** IDPH LICENSE NO: **100-11089**

HOMOGENEOUS AREA: **03**
MATERIAL DESCRIPTION: **9"x9" Brown w/ White Speckles VFT**
MATERIAL LOCATION: **Room 209 (Under Carpet) (Under HA 24 & 25)**
MATERIAL QUANTITY: **0** MATERIAL UNITS: **SF**
DAMAGE QUANTITY: **0** DAMAGE UNITS: **SF**

In accordance with Sections 763.88 and 763.90 of the Asbestos Hazard Emergency Response Act (AHERA) the LEA must select a management planner to review the results of the inspection and assessment and recommend appropriate response actions. The original inspection of the above identified homogeneous area has been reviewed in accordance with Sections 763.88 and 763.90 with the following recommendations.

The RESPONSE ACTION recommendation is:

Operations and Maintenance

Comments:

Management Planner's Signature: _____



Date: **05/13/2013**

Chicago Public Schools

GSG Consultants, Inc.
2013 AHERA REINSPECTION

Inspector Assessment Form (REASSESSMENT)

LEA NAME: Chicago Public Schools UNIT NUMBER: 23811 BUILDING ID: 4010
CITY/STATE: Chicago, Illinois AHERA INSPECTOR: Panfilo Carrazco
SCHOOL NAME: Hitch School INSPECTION DATE: 3/8/2013
ADDRESS: 5625 N McVicker Avenue IDPH LICENSE NO: 100-11089

INFORMATION FROM PREVIOUS INSPECTION

HOMOGENEOUS AREA: 04
MATERIAL DESCRIPTION: 12"x12" Brown w/ Speckles VFT
HISTORICAL AHERA DAMAGE CATEGORY 6
HISTORICAL DAMAGE REASON:
HISTORICAL RESPONSE ACTION:
ASBESTOS TYPE: Assumed FRIABLE: No

RESULTS OF REINSPECTION AND REASSESSMENT

This homogeneous area was reinspected and reassessed in accordance with Section 763.85 and 763.88 of AHERA and it's condition HAS NOT CHANGED when compared to the conditions of the last AHERA reinspection.

The current AHERA DAMAGE CATEGORY is determined to be **6. ACBM with the potential for damage**

DAMAGE REASON:

DISTURBANCE POTENTIAL: LOW
MATERIAL LOCATION: Room 206 (under the carpet)
MATERIAL QUANTITY: 600 MATERIAL UNITS: SF
DAMAGE QUANTITY: DAMAGE UNITS: SF

COMMENTS:

Inspector's Signature: _____



Date: 03/08/2013 _____

Chicago Public Schools

GSG Consultants, Inc.

2013 AHERA REINSPECTION

Management Planner Review Form

LEA NAME: **Chicago Public Schools** UNIT NUMBER: **23811** BUILDING ID: **4010**
CITY/STATE: **Chicago, Illinois** MANAGEMENT PLANNER: **Guillermo Garcia**
SCHOOL NAME: **Hitch School** REVIEW DATE: **5/13/2013**
ADDRESS: **5625 N McVicker Avenue** IDPH LICENSE NO: **100-11089**

HOMOGENEOUS AREA: **04**
MATERIAL DESCRIPTION: **12"x12" Brown w/ Speckles VFT**
MATERIAL LOCATION: **Room 206 (under the carpet)**
MATERIAL QUANTITY: **600** MATERIAL UNITS: **SF**
DAMAGE QUANTITY: **0** DAMAGE UNITS: **SF**

In accordance with Sections 763.88 and 763.90 of the Asbestos Hazard Emergency Response Act (AHERA) the LEA must select a management planner to review the results of the inspection and assessment and recommend appropriate response actions. The original inspection of the above identified homogeneous area has been reviewed in accordance with Sections 763.88 and 763.90 with the following recommendations.

The RESPONSE ACTION recommendation is:

Comments:

Management Planner's Signature: _____



Date: 05/13/2013

Chicago Public Schools

GSG Consultants, Inc.
2013 AHERA REINSPECTION

Inspector Assessment Form (REASSESSMENT)

LEA NAME: **Chicago Public Schools** UNIT NUMBER: **23811** BUIDLING ID: **4010**
CITY/STATE: **Chicago, Illinois** AHERA INSPECTOR: **Panfilo Carrazco**
SCHOOL NAME: **Hitch School** INSPECTION DATE: **3/8/2013**
ADDRESS: **5625 N McVicker Avenue** IDPH LICENSE NO: **100-11089**

INFORMATION FROM PREVIOUS INSPECTION

HOMOGENEOUS AREA: **05**
MATERIAL DESCRIPTION: **9"x9" Green Vinyl Floor Tile**
HISTORICAL AHERA DAMAGE CATEGORY **6 ACBM with the potential for damage**
HISTORICAL DAMAGE REASON:
HISTORICAL RESPONSE ACTION: **Operations and Maintenance**
ASBESTOS TYPE: **Chrysotile** FRIABLE: **No**

RESULTS OF REINSPECTION AND REASSESSMENT

This homogeneous area was reinspected and reassessed in accordance with Section 763.85 and 763.88 of AHERA and it's condition HAS NOT CHANGED when compared to the conditions of the last AHERA reinspection.

The current AHERA DAMAGE CATEGORY is determined to be **6. ACBM with the potential for damage**

DAMAGE REASON:

DISTURBANCE POTENTIAL: **LOW**

MATERIAL LOCATION: **Room 106 (under the carpet) and Room 113**

MATERIAL QUANTITY: **750** MATERIAL UNITS: **SF**

DAMAGE QUANTITY: DAMAGE UNITS: **SF**

COMMENTS:

Inspector's Signature: _____



Date: 03/08/2013

Chicago Public Schools

GSG Consultants, Inc.

2013 AHERA REINSPECTION

Management Planner Review Form

LEA NAME: **Chicago Public Schools** UNIT NUMBER: **23811** BUIDLING ID: **4010**
CITY/STATE: **Chicago, Illinois** MANAGEMENT PLANNER: **Guillermo Garcia**
SCHOOL NAME: **Hitch School** REVIEW DATE: **5/13/2013**
ADDRESS: **5625 N McVicker Avenue** IDPH LICENSE NO: **100-11089**

HOMOGENEOUS AREA: **05**
MATERIAL DESCRIPTION: **9"x9" Green Vinyl Floor Tile**
MATERIAL LOCATION: **Room 106 (under the carpet) and Room 113**
MATERIAL QUANTITY: **750** MATERIAL UNITS: **SF**
DAMAGE QUANTITY: **0** DAMAGE UNITS: **SF**

In accordance with Sections 763.88 and 763.90 of the Asbestos Hazard Emergency Response Act (AHERA) the LEA must select a management planner to review the results of the inspection and assessment and recommend appropriate response actions. The original inspection of the above identified homogeneous area has been reviewed in accordance with Sections 763.88 and 763.90 with the following recommendations.

The RESPONSE ACTION recommendation is:

Operations and Maintenance

Comments:

Management Planner's Signature: _____



Date: **05/13/2013**

Chicago Public Schools

GSG Consultants, Inc.
2013 AHERA REINSPECTION

Inspector Assessment Form (REASSESSMENT)

LEA NAME: **Chicago Public Schools** UNIT NUMBER: **23811** BUIDLING ID: **4010**
CITY/STATE: **Chicago, Illinois** AHERA INSPECTOR: **Panfilo Carrazco**
SCHOOL NAME: **Hitch School** INSPECTION DATE: **3/8/2013**
ADDRESS: **5625 N McVicker Avenue** IDPH LICENSE NO: **100-11089**

INFORMATION FROM PREVIOUS INSPECTION

HOMOGENEOUS AREA: **06**
MATERIAL DESCRIPTION: **9"x9" Lt Green w/ Blk & White Streaks VFT Mastic**
HISTORICAL AHERA DAMAGE CATEGORY **6 ACBM with the potential for damage**
HISTORICAL DAMAGE REASON:
HISTORICAL RESPONSE ACTION: **Operations and Maintenance**
ASBESTOS TYPE: **Chrysotile** FRIABLE: **No**

RESULTS OF REINSPECTION AND REASSESSMENT

This homogeneous area was reinspected and reassessed in accordance with Section 763.85 and 763.88 of AHERA and it's condition HAS NOT CHANGED when compared to the conditions of the last AHERA reinspection.

The current AHERA DAMAGE CATEGORY is determined to be **6. ACBM with the potential for damage**

DAMAGE REASON:

DISTURBANCE POTENTIAL: **LOW**
MATERIAL LOCATION: **1st Floor Corridor**
MATERIAL QUANTITY: **6000** MATERIAL UNITS: **SF**
DAMAGE QUANTITY: DAMAGE UNITS: **SF**

COMMENTS:

Inspector's Signature: _____



Date: 03/08/2013

Chicago Public Schools

GSG Consultants, Inc. 2013 AHERA REINSPECTION

Management Planner Review Form

LEA NAME: **Chicago Public Schools** UNIT NUMBER: **23811** BUIDLING ID: **4010**
CITY/STATE: **Chicago, Illinois** MANAGEMENT PLANNER: **Guillermo Garcia**
SCHOOL NAME: **Hitch School** REVIEW DATE: **5/13/2013**
ADDRESS: **5625 N McVicker Avenue** IDPH LICENSE NO: **100-11089**

HOMOGENEOUS AREA: **06**
MATERIAL DESCRIPTION: **9"x9" Lt Green w/ Blk & White Streaks VFT Mastic**
MATERIAL LOCATION: **1st Floor Corridor**
MATERIAL QUANTITY: **6000** MATERIAL UNITS: **SF**
DAMAGE QUANTITY: **0** DAMAGE UNITS: **SF**

In accordance with Sections 763.88 and 763.90 of the Asbestos Hazard Emergency Response Act (AHERA) the LEA must select a management planner to review the results of the inspection and assessment and recommend appropriate response actions. The original inspection of the above identified homogeneous area has been reviewed in accordance with Sections 763.88 and 763.90 with the following recommendations.

The RESPONSE ACTION recommendation is:

Operations and Maintenance

Comments:

Management Planner's Signature: _____



Date: **05/13/2013**

Chicago Public Schools

GSG Consultants, Inc.
2013 AHERA REINSPECTION

Inspector Assessment Form (REASSESSMENT)

LEA NAME: **Chicago Public Schools** UNIT NUMBER: **23811** BUIDLING ID: **4010**
CITY/STATE: **Chicago, Illinois** AHERA INSPECTOR: **Panfilo Carrazco**
SCHOOL NAME: **Hitch School** INSPECTION DATE: **3/8/2013**
ADDRESS: **5625 N McVicker Avenue** IDPH LICENSE NO: **100-11089**

INFORMATION FROM PREVIOUS INSPECTION

HOMOGENEOUS AREA: **07**
MATERIAL DESCRIPTION: **9"x9" Brown w/ White Speckles VFT Mastic**
HISTORICAL AHERA DAMAGE CATEGORY **6 ACBM with the potential for damage**
HISTORICAL DAMAGE REASON:
HISTORICAL RESPONSE ACTION: **Operations and Maintenance**
ASBESTOS TYPE: **Chrysotile** FRIABLE: **No**

RESULTS OF REINSPECTION AND REASSESSMENT

This homogeneous area was reinspected and reassessed in accordance with Section 763.85 and 763.88 of AHERA and it's condition HAS NOT CHANGED when compared to the conditions of the last AHERA reinspection.

The current AHERA DAMAGE CATEGORY is determined to be **6. ACBM with the potential for damage**

DAMAGE REASON:

DISTURBANCE POTENTIAL: **LOW**

MATERIAL LOCATION: **Room 209 (Under Carpet)**

MATERIAL QUANTITY: **0**

MATERIAL UNITS: **SF**

DAMAGE QUANTITY:

DAMAGE UNITS: **SF**

COMMENTS:

Inspector's Signature: _____



Date: 03/08/2013

Chicago Public Schools

GSG Consultants, Inc. 2013 AHERA REINSPECTION

Management Planner Review Form

LEA NAME: **Chicago Public Schools** UNIT NUMBER: **23811** BUIDLING ID: **4010**
CITY/STATE: **Chicago, Illinois** MANAGEMENT PLANNER: **Guillermo Garcia**
SCHOOL NAME: **Hitch School** REVIEW DATE: **5/13/2013**
ADDRESS: **5625 N McVicker Avenue** IDPH LICENSE NO: **100-11089**

HOMOGENEOUS AREA: **07**
MATERIAL DESCRIPTION: **9"x9" Brown w/ White Speckles VFT Mastic**
MATERIAL LOCATION: **Room 209 (Under Carpet)**
MATERIAL QUANTITY: **0** MATERIAL UNITS: **SF**
DAMAGE QUANTITY: **0** DAMAGE UNITS: **SF**

In accordance with Sections 763.88 and 763.90 of the Asbestos Hazard Emergency Response Act (AHERA) the LEA must select a management planner to review the results of the inspection and assessment and recommend appropriate response actions. The original inspection of the above identified homogeneous area has been reviewed in accordance with Sections 763.88 and 763.90 with the following recommendations.

The RESPONSE ACTION recommendation is:

Operations and Maintenance

Comments:

Management Planner's Signature: _____



Date: **05/13/2013**

Chicago Public Schools

GSG Consultants, Inc.
2013 AHERA REINSPECTION

Inspector Assessment Form (REASSESSMENT)

LEA NAME: **Chicago Public Schools** UNIT NUMBER: **23811** BUIDLING ID: **4010**
CITY/STATE: **Chicago, Illinois** AHERA INSPECTOR: **Panfilo Carrazco**
SCHOOL NAME: **Hitch School** INSPECTION DATE: **3/8/2013**
ADDRESS: **5625 N McVicker Avenue** IDPH LICENSE NO: **100-11089**

INFORMATION FROM PREVIOUS INSPECTION

HOMOGENEOUS AREA: **08**
MATERIAL DESCRIPTION: **12"X12" Brown w/ Speckles VFT Mastic**
HISTORICAL AHERA DAMAGE CATEGORY **6**
HISTORICAL DAMAGE REASON:
HISTORICAL RESPONSE ACTION:
ASBESTOS TYPE: **Assumed** FRIABLE: **No**

RESULTS OF REINSPECTION AND REASSESSMENT

This homogeneous area was reinspected and reassessed in accordance with Section 763.85 and 763.88 of AHERA and it's condition HAS NOT CHANGED when compared to the conditions of the last AHERA reinspection.

The current AHERA DAMAGE CATEGORY is determined to be **6. ACBM with the potential for damage**

DAMAGE REASON:

DISTURBANCE POTENTIAL: **LOW**

MATERIAL LOCATION: **Room 206 (under the carpet)**

MATERIAL QUANTITY: **600**

MATERIAL UNITS: **SF**

DAMAGE QUANTITY:

DAMAGE UNITS: **SF**

COMMENTS:

Inspector's Signature: _____



Date: **03/08/2013**

Chicago Public Schools

GSG Consultants, Inc. 2013 AHERA REINSPECTION

Management Planner Review Form

LEA NAME: **Chicago Public Schools** UNIT NUMBER: **23811** BUIDLING ID: **4010**
CITY/STATE: **Chicago, Illinois** MANAGEMENT PLANNER: **Guillermo Garcia**
SCHOOL NAME: **Hitch School** REVIEW DATE: **5/13/2013**
ADDRESS: **5625 N McVicker Avenue** IDPH LICENSE NO: **100-11089**

HOMOGENEOUS AREA: **08**
MATERIAL DESCRIPTION: **12"X12" Brown w/ Speckles VFT Mastic**
MATERIAL LOCATION: **Room 206 (under the carpet)**
MATERIAL QUANTITY: **600** MATERIAL UNITS: **SF**
DAMAGE QUANTITY: **0** DAMAGE UNITS: **SF**

In accordance with Sections 763.88 and 763.90 of the Asbestos Hazard Emergency Response Act (AHERA) the LEA must select a management planner to review the results of the inspection and assessment and recommend appropriate response actions. The original inspection of the above identified homogeneous area has been reviewed in accordance with Sections 763.88 and 763.90 with the following recommendations.

The RESPONSE ACTION recommendation is:

Comments:

Management Planner's Signature: _____



Date: **05/13/2013**

Chicago Public Schools

GSG Consultants, Inc.
2013 AHERA REINSPECTION

Inspector Assessment Form (REASSESSMENT)

LEA NAME: **Chicago Public Schools** UNIT NUMBER: **23811** BUIDLING ID: **4010**
CITY/STATE: **Chicago, Illinois** AHERA INSPECTOR: **Panfilo Carrazco**
SCHOOL NAME: **Hitch School** INSPECTION DATE: **3/8/2013**
ADDRESS: **5625 N McVicker Avenue** IDPH LICENSE NO: **100-11089**

INFORMATION FROM PREVIOUS INSPECTION

HOMOGENEOUS AREA: **09**
MATERIAL DESCRIPTION: **9"x9" Green Vinyl Floor Tile Mastic**
HISTORICAL AHERA DAMAGE CATEGORY **6 ACBM with the potential for damage**
HISTORICAL DAMAGE REASON:
HISTORICAL RESPONSE ACTION: **Operations and Maintenance**
ASBESTOS TYPE: **Chrysotile** FRIABLE: **No**

RESULTS OF REINSPECTION AND REASSESSMENT

This homogeneous area was reinspected and reassessed in accordance with Section 763.85 and 763.88 of AHERA and it's condition HAS NOT CHANGED when compared to the conditions of the last AHERA reinspection.

The current AHERA DAMAGE CATEGORY is determined to be **6. ACBM with the potential for damage**

DAMAGE REASON:

DISTURBANCE POTENTIAL: **LOW**

MATERIAL LOCATION: **Room 113 and 106 (under carpet)**

MATERIAL QUANTITY: **750**

MATERIAL UNITS: **SF**

DAMAGE QUANTITY:

DAMAGE UNITS: **SF**

COMMENTS:

Inspector's Signature: _____



Date: 03/08/2013

Chicago Public Schools

GSG Consultants, Inc. 2013 AHERA REINSPECTION

Management Planner Review Form

LEA NAME: **Chicago Public Schools** UNIT NUMBER: **23811** BUIDLING ID: **4010**
CITY/STATE: **Chicago, Illinois** MANAGEMENT PLANNER: **Guillermo Garcia**
SCHOOL NAME: **Hitch School** REVIEW DATE: **5/13/2013**
ADDRESS: **5625 N McVicker Avenue** IDPH LICENSE NO: **100-11089**

HOMOGENEOUS AREA: **09**
MATERIAL DESCRIPTION: **9"x9" Green Vinyl Floor Tile Mastic**
MATERIAL LOCATION: **Room 113 and 106 (under carpet)**
MATERIAL QUANTITY: **750** MATERIAL UNITS: **SF**
DAMAGE QUANTITY: **0** DAMAGE UNITS: **SF**

In accordance with Sections 763.88 and 763.90 of the Asbestos Hazard Emergency Response Act (AHERA) the LEA must select a management planner to review the results of the inspection and assessment and recommend appropriate response actions. The original inspection of the above identified homogeneous area has been reviewed in accordance with Sections 763.88 and 763.90 with the following recommendations.

The RESPONSE ACTION recommendation is:

Operations and Maintenance

Comments:

Management Planner's Signature: _____



Date: **05/13/2013**

Chicago Public Schools

GSG Consultants, Inc.
2013 AHERA REINSPECTION

Inspector Assessment Form (REASSESSMENT)

LEA NAME: **Chicago Public Schools** UNIT NUMBER: **23811** BUIDLING ID: **4010**
CITY/STATE: **Chicago, Illinois** AHERA INSPECTOR: **Panfilo Carrazco**
SCHOOL NAME: **Hitch School** INSPECTION DATE: **3/8/2013**
ADDRESS: **5625 N McVicker Avenue** IDPH LICENSE NO: **100-11089**

INFORMATION FROM PREVIOUS INSPECTION

HOMOGENEOUS AREA: **10**
MATERIAL DESCRIPTION: **12"x12" White w/ Dark Speckles VFT - NOT OBSERVED**
HISTORICAL AHERA DAMAGE CATEGORY
HISTORICAL DAMAGE REASON:
HISTORICAL RESPONSE ACTION:
ASBESTOS TYPE: **No ACBM** FRIABLE:

RESULTS OF REINSPECTION AND REASSESSMENT

This homogeneous area was reinspected and reassessed in accordance with Section 763.85 and 763.88 of AHERA and it's condition HAS NOT CHANGED when compared to the conditions of the last AHERA reinspection.

The current AHERA DAMAGE CATEGORY is determined to be .

DAMAGE REASON:

DISTURBANCE POTENTIAL:

MATERIAL LOCATION: **2nd Floor Men's Room - NOT OBSERVED**

MATERIAL QUANTITY:

MATERIAL UNITS:

DAMAGE QUANTITY:

DAMAGE UNITS:

COMMENTS:

Inspector's Signature:



Date: **03/08/2013**

Chicago Public Schools

GSG Consultants, Inc.

2013 AHERA REINSPECTION

Management Planner Review Form

LEA NAME: **Chicago Public Schools** UNIT NUMBER: **23811** BUIDLING ID: **4010**
CITY/STATE: **Chicago, Illinois** MANAGEMENT PLANNER: **Guillermo Garcia**
SCHOOL NAME: **Hitch School** REVIEW DATE: **5/13/2013**
ADDRESS: **5625 N McVicker Avenue** IDPH LICENSE NO: **100-11089**

HOMOGENEOUS AREA: **10**
MATERIAL DESCRIPTION: **12"x12" White w/ Dark Speckles VFT - NOT OBSERVED**
MATERIAL LOCATION: **2nd Floor Men's Room - NOT OBSERVED**
MATERIAL QUANTITY: MATERIAL UNITS:
DAMAGE QUANTITY: DAMAGE UNITS:

In accordance with Sections 763.88 and 763.90 of the Asbestos Hazard Emergency Response Act (AHERA) the LEA must select a management planner to review the results of the inspection and assessment and recommend appropriate response actions. The original inspection of the above identified homogeneous area has been reviewed in accordance with Sections 763.88 and 763.90 with the following recommendations.

The RESPONSE ACTION recommendation is:

Comments:

Management Planner's Signature: _____



Date: **05/13/2013**

Chicago Public Schools

GSG Consultants, Inc.
2013 AHERA REINSPECTION

Inspector Assessment Form (REASSESSMENT)

LEA NAME: **Chicago Public Schools** UNIT NUMBER: **23811** BUIDLING ID: **4010**
CITY/STATE: **Chicago, Illinois** AHERA INSPECTOR: **Panfilo Carrazco**
SCHOOL NAME: **Hitch School** INSPECTION DATE: **3/8/2013**
ADDRESS: **5625 N McVicker Avenue** IDPH LICENSE NO: **100-11089**

INFORMATION FROM PREVIOUS INSPECTION

HOMOGENEOUS AREA: **10A**
MATERIAL DESCRIPTION: **12"x12" White w/ Dark Speckles VFT Mastic**
HISTORICAL AHERA DAMAGE CATEGORY
HISTORICAL DAMAGE REASON:
HISTORICAL RESPONSE ACTION:
ASBESTOS TYPE: **No ACBM** FRIABLE:

RESULTS OF REINSPECTION AND REASSESSMENT

This homogeneous area was reinspected and reassessed in accordance with Section 763.85 and 763.88 of AHERA and it's condition HAS NOT CHANGED when compared to the conditions of the last AHERA reinspection.

The current AHERA DAMAGE CATEGORY is determined to be .

DAMAGE REASON:

DISTURBANCE POTENTIAL:

MATERIAL LOCATION: **2nd Floor Men's Room**

MATERIAL QUANTITY: MATERIAL UNITS:

DAMAGE QUANTITY: DAMAGE UNITS:

COMMENTS:

Inspector's Signature:



Date: **03/08/2013**

Chicago Public Schools

GSG Consultants, Inc. 2013 AHERA REINSPECTION

Management Planner Review Form

LEA NAME: **Chicago Public Schools** UNIT NUMBER: **23811** BUIDLING ID: **4010**
CITY/STATE: **Chicago, Illinois** MANAGEMENT PLANNER: **Guillermo Garcia**
SCHOOL NAME: **Hitch School** REVIEW DATE: **5/13/2013**
ADDRESS: **5625 N McVicker Avenue** IDPH LICENSE NO: **100-11089**

HOMOGENEOUS AREA: **10A**
MATERIAL DESCRIPTION: **12"x12" White w/ Dark Speckles VFT Mastic**
MATERIAL LOCATION: **2nd Floor Men's Room**
MATERIAL QUANTITY: MATERIAL UNITS:
DAMAGE QUANTITY: DAMAGE UNITS:

In accordance with Sections 763.88 and 763.90 of the Asbestos Hazard Emergency Response Act (AHERA) the LEA must select a management planner to review the results of the inspection and assessment and recommend appropriate response actions. The original inspection of the above identified homogeneous area has been reviewed in accordance with Sections 763.88 and 763.90 with the following recommendations.

The RESPONSE ACTION recommendation is:

Comments:

Management Planner's Signature: _____



Date: **05/13/2013**

Chicago Public Schools

GSG Consultants, Inc.
2013 AHERA REINSPECTION

Inspector Assessment Form (REASSESSMENT)

LEA NAME: **Chicago Public Schools** UNIT NUMBER: **23811** BUIDLING ID: **4010**
CITY/STATE: **Chicago, Illinois** AHERA INSPECTOR: **Panfilo Carrazco**
SCHOOL NAME: **Hitch School** INSPECTION DATE: **3/8/2013**
ADDRESS: **5625 N McVicker Avenue** IDPH LICENSE NO: **100-11089**

INFORMATION FROM PREVIOUS INSPECTION

HOMOGENEOUS AREA: **11**
MATERIAL DESCRIPTION: **12"x12" White w/ Speckles VFT**
HISTORICAL AHERA DAMAGE CATEGORY **6**
HISTORICAL DAMAGE REASON:
HISTORICAL RESPONSE ACTION:
ASBESTOS TYPE: **Assumed** FRIABLE: **No**

RESULTS OF REINSPECTION AND REASSESSMENT

This homogeneous area was reinspected and reassessed in accordance with Section 763.85 and 763.88 of AHERA and it's condition HAS NOT CHANGED when compared to the conditions of the last AHERA reinspection.

The current AHERA DAMAGE CATEGORY is determined to be **6. ACBM with the potential for damage**

DAMAGE REASON:

DISTURBANCE POTENTIAL: **LOW**
MATERIAL LOCATION: **Room 206 (under carpet)**
MATERIAL QUANTITY: **600** MATERIAL UNITS: **SF**
DAMAGE QUANTITY: DAMAGE UNITS: **SF**
COMMENTS:

Inspector's Signature: _____



Date: 03/08/2013

Chicago Public Schools

GSG Consultants, Inc. 2013 AHERA REINSPECTION

Management Planner Review Form

LEA NAME: **Chicago Public Schools** UNIT NUMBER: **23811** BUILDING ID: **4010**
CITY/STATE: **Chicago, Illinois** MANAGEMENT PLANNER: **Guillermo Garcia**
SCHOOL NAME: **Hitch School** REVIEW DATE: **5/13/2013**
ADDRESS: **5625 N McVicker Avenue** IDPH LICENSE NO: **100-11089**

HOMOGENEOUS AREA: **11**
MATERIAL DESCRIPTION: **12"x12" White w/ Speckles VFT**
MATERIAL LOCATION: **Room 206 (under carpet)**
MATERIAL QUANTITY: **600** MATERIAL UNITS: **SF**
DAMAGE QUANTITY: **0** DAMAGE UNITS: **SF**

In accordance with Sections 763.88 and 763.90 of the Asbestos Hazard Emergency Response Act (AHERA) the LEA must select a management planner to review the results of the inspection and assessment and recommend appropriate response actions. The original inspection of the above identified homogeneous area has been reviewed in accordance with Sections 763.88 and 763.90 with the following recommendations.

The RESPONSE ACTION recommendation is:

Comments:

Management Planner's Signature: _____



Date: **05/13/2013**

Chicago Public Schools

GSG Consultants, Inc.
2013 AHERA REINSPECTION

Inspector Assessment Form (REASSESSMENT)

LEA NAME: Chicago Public Schools UNIT NUMBER: 23811 BUILDING ID: 4010
CITY/STATE: Chicago, Illinois AHERA INSPECTOR: Panfilo Carrazco
SCHOOL NAME: Hitch School INSPECTION DATE: 3/8/2013
ADDRESS: 5625 N McVicker Avenue IDPH LICENSE NO: 100-11089

INFORMATION FROM PREVIOUS INSPECTION

HOMOGENEOUS AREA: 11A
MATERIAL DESCRIPTION: 12"x12' White w/ Speckles VFT Mastic
HISTORICAL AHERA DAMAGE CATEGORY 6
HISTORICAL DAMAGE REASON:
HISTORICAL RESPONSE ACTION:
ASBESTOS TYPE: Assumed FRIABLE: No

RESULTS OF REINSPECTION AND REASSESSMENT

This homogeneous area was reinspected and reassessed in accordance with Section 763.85 and 763.88 of AHERA and it's condition HAS NOT CHANGED when compared to the conditions of the last AHERA reinspection.

The current AHERA DAMAGE CATEGORY is determined to be **6. ACBM with the potential for damage**

DAMAGE REASON:

DISTURBANCE POTENTIAL: **LOW**

MATERIAL LOCATION: **Room 206 (under carpet)**

MATERIAL QUANTITY: **0** MATERIAL UNITS: **SF**

DAMAGE QUANTITY: DAMAGE UNITS: **SF**

COMMENTS:

Inspector's Signature: _____



Date: 03/08/2013

Chicago Public Schools

GSG Consultants, Inc.

2013 AHERA REINSPECTION

Management Planner Review Form

LEA NAME: **Chicago Public Schools** UNIT NUMBER: **23811** BUIDLING ID: **4010**
CITY/STATE: **Chicago, Illinois** MANAGEMENT PLANNER: **Guillermo Garcia**
SCHOOL NAME: **Hitch School** REVIEW DATE: **5/13/2013**
ADDRESS: **5625 N McVicker Avenue** IDPH LICENSE NO: **100-11089**

HOMOGENEOUS AREA: **11A**
MATERIAL DESCRIPTION: **12"x12' White w/ Speckles VFT Mastic**
MATERIAL LOCATION: **Room 206 (under carpet)**
MATERIAL QUANTITY: **0** MATERIAL UNITS: **SF**
DAMAGE QUANTITY: **0** DAMAGE UNITS: **SF**

In accordance with Sections 763.88 and 763.90 of the Asbestos Hazard Emergency Response Act (AHERA) the LEA must select a management planner to review the results of the inspection and assessment and recommend appropriate response actions. The original inspection of the above identified homogeneous area has been reviewed in accordance with Sections 763.88 and 763.90 with the following recommendations.

The RESPONSE ACTION recommendation is:

Comments:

Management Planner's Signature: _____



Date: **05/13/2013**

Chicago Public Schools

GSG Consultants, Inc.
2013 AHERA REINSPECTION

Inspector Assessment Form (REASSESSMENT)

LEA NAME: **Chicago Public Schools** UNIT NUMBER: **23811** BUIDLING ID: **4010**
CITY/STATE: **Chicago, Illinois** AHERA INSPECTOR: **Panfilo Carrazco**
SCHOOL NAME: **Hitch School** INSPECTION DATE: **3/8/2013**
ADDRESS: **5625 N McVicker Avenue** IDPH LICENSE NO: **100-11089**

INFORMATION FROM PREVIOUS INSPECTION

HOMOGENEOUS AREA: **12**
MATERIAL DESCRIPTION: **12"x12" White w/ Brown Speckles VFT**
HISTORICAL AHERA DAMAGE CATEGORY **6**
HISTORICAL DAMAGE REASON:
HISTORICAL RESPONSE ACTION:
ASBESTOS TYPE: **Assumed** FRIABLE: **No**

RESULTS OF REINSPECTION AND REASSESSMENT

This homogeneous area was reinspected and reassessed in accordance with Section 763.85 and 763.88 of AHERA and it's condition HAS NOT CHANGED when compared to the conditions of the last AHERA reinspection.

The current AHERA DAMAGE CATEGORY is determined to be **6. ACBM with the potential for damage**

DAMAGE REASON:

DISTURBANCE POTENTIAL: **MODERATE**

MATERIAL LOCATION: **Main Office and Copy Room**

MATERIAL QUANTITY: **500**

MATERIAL UNITS: **SF**

DAMAGE QUANTITY:

DAMAGE UNITS: **SF**

COMMENTS:

Inspector's Signature: _____



Date: **03/08/2013**

Chicago Public Schools

GSG Consultants, Inc. 2013 AHERA REINSPECTION

Management Planner Review Form

LEA NAME: **Chicago Public Schools** UNIT NUMBER: **23811** BUILDING ID: **4010**
CITY/STATE: **Chicago, Illinois** MANAGEMENT PLANNER: **Guillermo Garcia**
SCHOOL NAME: **Hitch School** REVIEW DATE: **5/13/2013**
ADDRESS: **5625 N McVicker Avenue** IDPH LICENSE NO: **100-11089**

HOMOGENEOUS AREA: **12**
MATERIAL DESCRIPTION: **12"x12" White w/ Brown Speckles VFT**
MATERIAL LOCATION: **Main Office and Copy Room**
MATERIAL QUANTITY: **500** MATERIAL UNITS: **SF**
DAMAGE QUANTITY: **0** DAMAGE UNITS: **SF**

In accordance with Sections 763.88 and 763.90 of the Asbestos Hazard Emergency Response Act (AHERA) the LEA must select a management planner to review the results of the inspection and assessment and recommend appropriate response actions. The original inspection of the above identified homogeneous area has been reviewed in accordance with Sections 763.88 and 763.90 with the following recommendations.

The RESPONSE ACTION recommendation is:

Comments:

Management Planner's Signature: _____



Date: 05/13/2013

Chicago Public Schools

GSG Consultants, Inc.
2013 AHERA REINSPECTION

Inspector Assessment Form (REASSESSMENT)

LEA NAME: **Chicago Public Schools** UNIT NUMBER: **23811** BUIDLING ID: **4010**
CITY/STATE: **Chicago, Illinois** AHERA INSPECTOR: **Panfilo Carrazco**
SCHOOL NAME: **Hitch School** INSPECTION DATE: **3/8/2013**
ADDRESS: **5625 N McVicker Avenue** IDPH LICENSE NO: **100-11089**

INFORMATION FROM PREVIOUS INSPECTION

HOMOGENEOUS AREA: **12A**
MATERIAL DESCRIPTION: **12"x12" White w/ Brown Speckles VFT Mastic**
HISTORICAL AHERA DAMAGE CATEGORY **6**
HISTORICAL DAMAGE REASON:
HISTORICAL RESPONSE ACTION:
ASBESTOS TYPE: **Assumed** FRIABLE: **No**

RESULTS OF REINSPECTION AND REASSESSMENT

This homogeneous area was reinspected and reassessed in accordance with Section 763.85 and 763.88 of AHERA and it's condition HAS NOT CHANGED when compared to the conditions of the last AHERA reinspection.

The current AHERA DAMAGE CATEGORY is determined to be **6. ACBM with the potential for damage**

DAMAGE REASON:

DISTURBANCE POTENTIAL: **LOW**

MATERIAL LOCATION: **Main Office and Copy Room**

MATERIAL QUANTITY: **500**

MATERIAL UNITS: **SF**

DAMAGE QUANTITY:

DAMAGE UNITS: **SF**

COMMENTS:

Inspector's Signature: _____



Date: 03/08/2013

Chicago Public Schools

GSG Consultants, Inc.

2013 AHERA REINSPECTION

Management Planner Review Form

LEA NAME: **Chicago Public Schools** UNIT NUMBER: **23811** BUIDLING ID: **4010**
CITY/STATE: **Chicago, Illinois** MANAGEMENT PLANNER: **Guillermo Garcia**
SCHOOL NAME: **Hitch School** REVIEW DATE: **5/13/2013**
ADDRESS: **5625 N McVicker Avenue** IDPH LICENSE NO: **100-11089**

HOMOGENEOUS AREA: **12A**
MATERIAL DESCRIPTION: **12"x12" White w/ Brown Speckles VFT Mastic**
MATERIAL LOCATION: **Main Office and Copy Room**
MATERIAL QUANTITY: **500** MATERIAL UNITS: **SF**
DAMAGE QUANTITY: **0** DAMAGE UNITS: **SF**

In accordance with Sections 763.88 and 763.90 of the Asbestos Hazard Emergency Response Act (AHERA) the LEA must select a management planner to review the results of the inspection and assessment and recommend appropriate response actions. The original inspection of the above identified homogeneous area has been reviewed in accordance with Sections 763.88 and 763.90 with the following recommendations.

The RESPONSE ACTION recommendation is:

Comments:

Management Planner's Signature: _____



Date: 05/13/2013

Chicago Public Schools

GSG Consultants, Inc.
2013 AHERA REINSPECTION

Inspector Assessment Form (REASSESSMENT)

LEA NAME: **Chicago Public Schools** UNIT NUMBER: **23811** BUIDLING ID: **4010**
CITY/STATE: **Chicago, Illinois** AHERA INSPECTOR: **Panfilo Carrazco**
SCHOOL NAME: **Hitch School** INSPECTION DATE: **3/8/2013**
ADDRESS: **5625 N McVicker Avenue** IDPH LICENSE NO: **100-11089**

INFORMATION FROM PREVIOUS INSPECTION

HOMOGENEOUS AREA: **13**
MATERIAL DESCRIPTION: **12"x12" Light Tan w/ White Speckles VFT**
HISTORICAL AHERA DAMAGE CATEGORY **6**
HISTORICAL DAMAGE REASON:
HISTORICAL RESPONSE ACTION:
ASBESTOS TYPE: **Assumed** FRIABLE: **No**

RESULTS OF REINSPECTION AND REASSESSMENT

This homogeneous area was reinspected and reassessed in accordance with Section 763.85 and 763.88 of AHERA and it's condition HAS NOT CHANGED when compared to the conditions of the last AHERA reinspection.

The current AHERA DAMAGE CATEGORY is determined to be **6. ACBM with the potential for damage**

DAMAGE REASON:

DISTURBANCE POTENTIAL: **LOW**

MATERIAL LOCATION: **Rooms 109 and 110 and the MDF Room**

MATERIAL QUANTITY: **800**

MATERIAL UNITS: **SF**

DAMAGE QUANTITY:

DAMAGE UNITS: **SF**

COMMENTS:

Inspector's Signature: _____



Date: **03/08/2013**

Chicago Public Schools

GSG Consultants, Inc.

2013 AHERA REINSPECTION

Management Planner Review Form

LEA NAME: **Chicago Public Schools** UNIT NUMBER: **23811** BUIDLING ID: **4010**
CITY/STATE: **Chicago, Illinois** MANAGEMENT PLANNER: **Guillermo Garcia**
SCHOOL NAME: **Hitch School** REVIEW DATE: **5/13/2013**
ADDRESS: **5625 N McVicker Avenue** IDPH LICENSE NO: **100-11089**

HOMOGENEOUS AREA: **13**
MATERIAL DESCRIPTION: **12"x12" Light Tan w/ White Speckles VFT**
MATERIAL LOCATION: **Rooms 109 and 110 and the MDF Room**
MATERIAL QUANTITY: **800** MATERIAL UNITS: **SF**
DAMAGE QUANTITY: **0** DAMAGE UNITS: **SF**

In accordance with Sections 763.88 and 763.90 of the Asbestos Hazard Emergency Response Act (AHERA) the LEA must select a management planner to review the results of the inspection and assessment and recommend appropriate response actions. The original inspection of the above identified homogeneous area has been reviewed in accordance with Sections 763.88 and 763.90 with the following recommendations.

The RESPONSE ACTION recommendation is:

Comments:

Management Planner's Signature: _____



Date: **05/13/2013**

Chicago Public Schools

GSG Consultants, Inc.
2013 AHERA REINSPECTION

Inspector Assessment Form (REASSESSMENT)

LEA NAME: **Chicago Public Schools** UNIT NUMBER: **23811** BUIDLING ID: **4010**
CITY/STATE: **Chicago, Illinois** AHERA INSPECTOR: **Panfilo Carrazco**
SCHOOL NAME: **Hitch School** INSPECTION DATE: **3/8/2013**
ADDRESS: **5625 N McVicker Avenue** IDPH LICENSE NO: **100-11089**

INFORMATION FROM PREVIOUS INSPECTION

HOMOGENEOUS AREA: **13A**
MATERIAL DESCRIPTION: **12"x12" Light Tan w/ White Speckles VFT Mastic**
HISTORICAL AHERA DAMAGE CATEGORY **6**
HISTORICAL DAMAGE REASON:
HISTORICAL RESPONSE ACTION:
ASBESTOS TYPE: **Assumed** FRIABLE: **No**

RESULTS OF REINSPECTION AND REASSESSMENT

This homogeneous area was reinspected and reassessed in accordance with Section 763.85 and 763.88 of AHERA and it's condition HAS NOT CHANGED when compared to the conditions of the last AHERA reinspection.

The current AHERA DAMAGE CATEGORY is determined to be **6. ACBM with the potential for damage**

DAMAGE REASON:

DISTURBANCE POTENTIAL: **LOW**

MATERIAL LOCATION: **Room 109 and 100 and the MDF Room**

MATERIAL QUANTITY: **800**

MATERIAL UNITS: **SF**

DAMAGE QUANTITY:

DAMAGE UNITS: **SF**

COMMENTS:

Inspector's Signature: _____



Date: 03/08/2013

Chicago Public Schools

GSG Consultants, Inc.

2013 AHERA REINSPECTION

Management Planner Review Form

LEA NAME: **Chicago Public Schools** UNIT NUMBER: **23811** BUIDLING ID: **4010**
CITY/STATE: **Chicago, Illinois** MANAGEMENT PLANNER: **Guillermo Garcia**
SCHOOL NAME: **Hitch School** REVIEW DATE: **5/13/2013**
ADDRESS: **5625 N McVicker Avenue** IDPH LICENSE NO: **100-11089**

HOMOGENEOUS AREA: **13A**
MATERIAL DESCRIPTION: **12"x12" Light Tan w/ White Speckles VFT Mastic**
MATERIAL LOCATION: **Room 109 and 100 and the MDF Room**
MATERIAL QUANTITY: **800** MATERIAL UNITS: **SF**
DAMAGE QUANTITY: **0** DAMAGE UNITS: **SF**

In accordance with Sections 763.88 and 763.90 of the Asbestos Hazard Emergency Response Act (AHERA) the LEA must select a management planner to review the results of the inspection and assessment and recommend appropriate response actions. The original inspection of the above identified homogeneous area has been reviewed in accordance with Sections 763.88 and 763.90 with the following recommendations.

The RESPONSE ACTION recommendation is:

Comments:

Management Planner's Signature: _____



Date: **05/13/2013**

Chicago Public Schools

GSG Consultants, Inc.
2013 AHERA REINSPECTION

Inspector Assessment Form (REASSESSMENT)

LEA NAME: Chicago Public Schools UNIT NUMBER: 23811 BUIDLING ID: 4010
CITY/STATE: Chicago, Illinois AHERA INSPECTOR: Panfilo Carrazco
SCHOOL NAME: Hitch School INSPECTION DATE: 3/8/2013
ADDRESS: 5625 N McVicker Avenue IDPH LICENSE NO: 100-11089

INFORMATION FROM PREVIOUS INSPECTION

HOMOGENEOUS AREA: 14
MATERIAL DESCRIPTION: 12"x12" Tan w/ Gray Streaks Vinyl Floor Tile
HISTORICAL AHERA DAMAGE CATEGORY 6
HISTORICAL DAMAGE REASON:
HISTORICAL RESPONSE ACTION:
ASBESTOS TYPE: Assumed FRIABLE: No

RESULTS OF REINSPECTION AND REASSESSMENT

This homogeneous area was reinspected and reassessed in accordance with Section 763.85 and 763.88 of AHERA and it's condition HAS NOT CHANGED when compared to the conditions of the last AHERA reinspection.

The current AHERA DAMAGE CATEGORY is determined to be **6. ACBM with the potential for damage**

DAMAGE REASON:

DISTURBANCE POTENTIAL: **LOW**

MATERIAL LOCATION: **1st Floor Faculty Room**

MATERIAL QUANTITY: **500**

MATERIAL UNITS: **SF**

DAMAGE QUANTITY:

DAMAGE UNITS: **SF**

COMMENTS:

Inspector's Signature: _____



Date: 03/08/2013

Chicago Public Schools

GSG Consultants, Inc.

2013 AHERA REINSPECTION

Management Planner Review Form

LEA NAME: **Chicago Public Schools** UNIT NUMBER: **23811** BUIDLING ID: **4010**
CITY/STATE: **Chicago, Illinois** MANAGEMENT PLANNER: **Guillermo Garcia**
SCHOOL NAME: **Hitch School** REVIEW DATE: **5/13/2013**
ADDRESS: **5625 N McVicker Avenue** IDPH LICENSE NO: **100-11089**

HOMOGENEOUS AREA: **14**
MATERIAL DESCRIPTION: **12"x12" Tan w/ Gray Streaks Vinyl Floor Tile**
MATERIAL LOCATION: **1st Floor Faculty Room**
MATERIAL QUANTITY: **500** MATERIAL UNITS: **SF**
DAMAGE QUANTITY: **0** DAMAGE UNITS: **SF**

In accordance with Sections 763.88 and 763.90 of the Asbestos Hazard Emergency Response Act (AHERA) the LEA must select a management planner to review the results of the inspection and assessment and recommend appropriate response actions. The original inspection of the above identified homogeneous area has been reviewed in accordance with Sections 763.88 and 763.90 with the following recommendations.

The RESPONSE ACTION recommendation is:

Comments:

Management Planner's Signature: _____



Date: **05/13/2013**

Chicago Public Schools

GSG Consultants, Inc.
2013 AHERA REINSPECTION

Inspector Assessment Form (REASSESSMENT)

LEA NAME: **Chicago Public Schools** UNIT NUMBER: **23811** BUIDLING ID: **4010**
CITY/STATE: **Chicago, Illinois** AHERA INSPECTOR: **Panfilo Carrazco**
SCHOOL NAME: **Hitch School** INSPECTION DATE: **3/8/2013**
ADDRESS: **5625 N McVicker Avenue** IDPH LICENSE NO: **100-11089**

INFORMATION FROM PREVIOUS INSPECTION

HOMOGENEOUS AREA: **14A**
MATERIAL DESCRIPTION: **12"x12' Tan w/ Gray Streaks VFT Mastic**
HISTORICAL AHERA DAMAGE CATEGORY **6 ACBM with the potential for damage**
HISTORICAL DAMAGE REASON:
HISTORICAL RESPONSE ACTION: **Operations and Maintenance**
ASBESTOS TYPE: **Chrysotile** FRIABLE: **No**

RESULTS OF REINSPECTION AND REASSESSMENT

This homogeneous area was reinspected and reassessed in accordance with Section 763.85 and 763.88 of AHERA and it's condition HAS NOT CHANGED when compared to the conditions of the last AHERA reinspection.

The current AHERA DAMAGE CATEGORY is determined to be **6. ACBM with the potential for damage**

DAMAGE REASON:

DISTURBANCE POTENTIAL: **LOW**

MATERIAL LOCATION: **1st Floor Faculty Room**

MATERIAL QUANTITY: **500**

MATERIAL UNITS: **SF**

DAMAGE QUANTITY:

DAMAGE UNITS: **SF**

COMMENTS:

Inspector's Signature: _____



Date: 03/08/2013

Chicago Public Schools

GSG Consultants, Inc. 2013 AHERA REINSPECTION

Management Planner Review Form

LEA NAME: **Chicago Public Schools** UNIT NUMBER: **23811** BUIDLING ID: **4010**
CITY/STATE: **Chicago, Illinois** MANAGEMENT PLANNER: **Guillermo Garcia**
SCHOOL NAME: **Hitch School** REVIEW DATE: **5/13/2013**
ADDRESS: **5625 N McVicker Avenue** IDPH LICENSE NO: **100-11089**

HOMOGENEOUS AREA: **14A**
MATERIAL DESCRIPTION: **12"x12' Tan w/ Gray Streaks VFT Mastic**
MATERIAL LOCATION: **1st Floor Faculty Room**
MATERIAL QUANTITY: **500** MATERIAL UNITS: **SF**
DAMAGE QUANTITY: **0** DAMAGE UNITS: **SF**

In accordance with Sections 763.88 and 763.90 of the Asbestos Hazard Emergency Response Act (AHERA) the LEA must select a management planner to review the results of the inspection and assessment and recommend appropriate response actions. The original inspection of the above identified homogeneous area has been reviewed in accordance with Sections 763.88 and 763.90 with the following recommendations.

The RESPONSE ACTION recommendation is:

Operations and Maintenance

Comments:

Management Planner's Signature: _____



Date: **05/13/2013**

Chicago Public Schools

GSG Consultants, Inc.
2013 AHERA REINSPECTION

Inspector Assessment Form (REASSESSMENT)

LEA NAME: **Chicago Public Schools** UNIT NUMBER: **23811** BUIDLING ID: **4010**
CITY/STATE: **Chicago, Illinois** AHERA INSPECTOR: **Panfilo Carrazco**
SCHOOL NAME: **Hitch School** INSPECTION DATE: **3/8/2013**
ADDRESS: **5625 N McVicker Avenue** IDPH LICENSE NO: **100-11089**

INFORMATION FROM PREVIOUS INSPECTION

HOMOGENEOUS AREA: **16**
MATERIAL DESCRIPTION: **9"x9" Tan w/ White & Black Streaks VFT**
HISTORICAL AHERA DAMAGE CATEGORY **6 ACBM with the potential for damage**
HISTORICAL DAMAGE REASON:
HISTORICAL RESPONSE ACTION: **Operations and Maintenance**
ASBESTOS TYPE: **Chrysotile** FRIABLE: **No**

RESULTS OF REINSPECTION AND REASSESSMENT

This homogeneous area was reinspected and reassessed in accordance with Section 763.85 and 763.88 of AHERA and it's condition HAS NOT CHANGED when compared to the conditions of the last AHERA reinspection.

The current AHERA DAMAGE CATEGORY is determined to be **6. ACBM with the potential for damage**

DAMAGE REASON:

DISTURBANCE POTENTIAL: **MODERATE**

MATERIAL LOCATION: **1st and 2nd Floor Corridors**

MATERIAL QUANTITY: **6000**

MATERIAL UNITS: **SF**

DAMAGE QUANTITY:

DAMAGE UNITS: **SF**

COMMENTS:

Inspector's Signature: _____



Date: 03/08/2013

Chicago Public Schools

GSG Consultants, Inc.

2013 AHERA REINSPECTION

Management Planner Review Form

LEA NAME: **Chicago Public Schools** UNIT NUMBER: **23811** BUIDLING ID: **4010**
CITY/STATE: **Chicago, Illinois** MANAGEMENT PLANNER: **Guillermo Garcia**
SCHOOL NAME: **Hitch School** REVIEW DATE: **5/13/2013**
ADDRESS: **5625 N McVicker Avenue** IDPH LICENSE NO: **100-11089**

HOMOGENEOUS AREA: **16**
MATERIAL DESCRIPTION: **9"x9" Tan w/ White & Black Streaks VFT**
MATERIAL LOCATION: **1st and 2nd Floor Corridors**
MATERIAL QUANTITY: **6000** MATERIAL UNITS: **SF**
DAMAGE QUANTITY: **0** DAMAGE UNITS: **SF**

In accordance with Sections 763.88 and 763.90 of the Asbestos Hazard Emergency Response Act (AHERA) the LEA must select a management planner to review the results of the inspection and assessment and recommend appropriate response actions. The original inspection of the above identified homogeneous area has been reviewed in accordance with Sections 763.88 and 763.90 with the following recommendations.

The RESPONSE ACTION recommendation is:

Operations and Maintenance

Comments:

Management Planner's Signature: _____



Date: 05/13/2013

Chicago Public Schools

GSG Consultants, Inc.
2013 AHERA REINSPECTION

Inspector Assessment Form (REASSESSMENT)

LEA NAME: **Chicago Public Schools** UNIT NUMBER: **23811** BUIDLING ID: **4010**
CITY/STATE: **Chicago, Illinois** AHERA INSPECTOR: **Panfilo Carrazco**
SCHOOL NAME: **Hitch School** INSPECTION DATE: **3/8/2013**
ADDRESS: **5625 N McVicker Avenue** IDPH LICENSE NO: **100-11089**

INFORMATION FROM PREVIOUS INSPECTION

HOMOGENEOUS AREA: **16A**
MATERIAL DESCRIPTION: **9"x9" Tan w/ White & Black Streaks VFT Mastic**
HISTORICAL AHERA DAMAGE CATEGORY **6 ACBM with the potential for damage**
HISTORICAL DAMAGE REASON:
HISTORICAL RESPONSE ACTION: **Operations and Maintenance**
ASBESTOS TYPE: **Chrysotile** FRIABLE: **No**

RESULTS OF REINSPECTION AND REASSESSMENT

This homogeneous area was reinspected and reassessed in accordance with Section 763.85 and 763.88 of AHERA and it's condition HAS NOT CHANGED when compared to the conditions of the last AHERA reinspection.

The current AHERA DAMAGE CATEGORY is determined to be **6. ACBM with the potential for damage**

DAMAGE REASON:

DISTURBANCE POTENTIAL: **LOW**

MATERIAL LOCATION: **1st and 2nd Floor Corridors**

MATERIAL QUANTITY: **6000**

MATERIAL UNITS: **SF**

DAMAGE QUANTITY:

DAMAGE UNITS: **SF**

COMMENTS:

Inspector's Signature: _____



Date: 03/08/2013

Chicago Public Schools

GSG Consultants, Inc. 2013 AHERA REINSPECTION

Management Planner Review Form

LEA NAME: **Chicago Public Schools** UNIT NUMBER: **23811** BUIDLING ID: **4010**
CITY/STATE: **Chicago, Illinois** MANAGEMENT PLANNER: **Guillermo Garcia**
SCHOOL NAME: **Hitch School** REVIEW DATE: **5/13/2013**
ADDRESS: **5625 N McVicker Avenue** IDPH LICENSE NO: **100-11089**

HOMOGENEOUS AREA: **16A**
MATERIAL DESCRIPTION: **9"x9" Tan w/ White & Black Streaks VFT Mastic**
MATERIAL LOCATION: **1st and 2nd Floor Corridors**
MATERIAL QUANTITY: **6000** MATERIAL UNITS: **SF**
DAMAGE QUANTITY: **0** DAMAGE UNITS: **SF**

In accordance with Sections 763.88 and 763.90 of the Asbestos Hazard Emergency Response Act (AHERA) the LEA must select a management planner to review the results of the inspection and assessment and recommend appropriate response actions. The original inspection of the above identified homogeneous area has been reviewed in accordance with Sections 763.88 and 763.90 with the following recommendations.

The RESPONSE ACTION recommendation is:

Operations and Maintenance

Comments:

Management Planner's Signature: _____



Date: **05/13/2013**

Chicago Public Schools

GSG Consultants, Inc.
2013 AHERA REINSPECTION

Inspector Assessment Form (REASSESSMENT)

LEA NAME: Chicago Public Schools UNIT NUMBER: 23811 BUILDING ID: 4010
CITY/STATE: Chicago, Illinois AHERA INSPECTOR: Panfilo Carrazco
SCHOOL NAME: Hitch School INSPECTION DATE: 3/8/2013
ADDRESS: 5625 N McVicker Avenue IDPH LICENSE NO: 100-11089

INFORMATION FROM PREVIOUS INSPECTION

HOMOGENEOUS AREA: 22
MATERIAL DESCRIPTION: 12"x12" Beige w/tan streaks VFT
HISTORICAL AHERA DAMAGE CATEGORY 6
HISTORICAL DAMAGE REASON:
HISTORICAL RESPONSE ACTION:
ASBESTOS TYPE: Assumed FRIABLE: No

RESULTS OF REINSPECTION AND REASSESSMENT

This homogeneous area was reinspected and reassessed in accordance with Section 763.85 and 763.88 of AHERA and it's condition HAS NOT CHANGED when compared to the conditions of the last AHERA reinspection.

The current AHERA DAMAGE CATEGORY is determined to be **6. ACBM with the potential for damage**

DAMAGE REASON:

DISTURBANCE POTENTIAL: **MODERATE**
MATERIAL LOCATION: **2nd Floor Corridor**
MATERIAL QUANTITY: **6000** MATERIAL UNITS: **SF**
DAMAGE QUANTITY: DAMAGE UNITS: **SF**
COMMENTS:

Inspector's Signature: _____



Date: 03/08/2013

Chicago Public Schools

GSG Consultants, Inc. 2013 AHERA REINSPECTION

Management Planner Review Form

LEA NAME: **Chicago Public Schools** UNIT NUMBER: **23811** BUILDING ID: **4010**
CITY/STATE: **Chicago, Illinois** MANAGEMENT PLANNER: **Guillermo Garcia**
SCHOOL NAME: **Hitch School** REVIEW DATE: **5/13/2013**
ADDRESS: **5625 N McVicker Avenue** IDPH LICENSE NO: **100-11089**

HOMOGENEOUS AREA: **22**
MATERIAL DESCRIPTION: **12"x12" Beige w/tan streaks VFT**
MATERIAL LOCATION: **2nd Floor Corridor**
MATERIAL QUANTITY: **6000** MATERIAL UNITS: **SF**
DAMAGE QUANTITY: **0** DAMAGE UNITS: **SF**

In accordance with Sections 763.88 and 763.90 of the Asbestos Hazard Emergency Response Act (AHERA) the LEA must select a management planner to review the results of the inspection and assessment and recommend appropriate response actions. The original inspection of the above identified homogeneous area has been reviewed in accordance with Sections 763.88 and 763.90 with the following recommendations.

The RESPONSE ACTION recommendation is:

Comments:

Management Planner's Signature: _____



Date: 05/13/2013

Chicago Public Schools

GSG Consultants, Inc.
2013 AHERA REINSPECTION

Inspector Assessment Form (REASSESSMENT)

LEA NAME: **Chicago Public Schools** UNIT NUMBER: **23811** BUIDLING ID: **4010**
CITY/STATE: **Chicago, Illinois** AHERA INSPECTOR: **Panfilo Carrazco**
SCHOOL NAME: **Hitch School** INSPECTION DATE: **3/8/2013**
ADDRESS: **5625 N McVicker Avenue** IDPH LICENSE NO: **100-11089**

INFORMATION FROM PREVIOUS INSPECTION

HOMOGENEOUS AREA: **23**
MATERIAL DESCRIPTION: **12"x12 Beige w/ Tan Streaks VFT Mastic**
HISTORICAL AHERA DAMAGE CATEGORY **6**
HISTORICAL DAMAGE REASON:
HISTORICAL RESPONSE ACTION:
ASBESTOS TYPE: **Assumed** FRIABLE: **No**

RESULTS OF REINSPECTION AND REASSESSMENT

This homogeneous area was reinspected and reassessed in accordance with Section 763.85 and 763.88 of AHERA and it's condition HAS NOT CHANGED when compared to the conditions of the last AHERA reinspection.

The current AHERA DAMAGE CATEGORY is determined to be **6. ACBM with the potential for damage**

DAMAGE REASON:

DISTURBANCE POTENTIAL: **LOW**
MATERIAL LOCATION: **2nd Floor Corridor**
MATERIAL QUANTITY: **6000** MATERIAL UNITS: **SF**
DAMAGE QUANTITY: DAMAGE UNITS: **SF**
COMMENTS:

Inspector's Signature: _____



Date: **03/08/2013**

Chicago Public Schools

GSG Consultants, Inc.

2013 AHERA REINSPECTION

Management Planner Review Form

LEA NAME: **Chicago Public Schools** UNIT NUMBER: **23811** BUIDLING ID: **4010**
CITY/STATE: **Chicago, Illinois** MANAGEMENT PLANNER: **Guillermo Garcia**
SCHOOL NAME: **Hitch School** REVIEW DATE: **5/13/2013**
ADDRESS: **5625 N McVicker Avenue** IDPH LICENSE NO: **100-11089**

HOMOGENEOUS AREA: **23**
MATERIAL DESCRIPTION: **12"x12 Beige w/ Tan Streaks VFT Mastic**
MATERIAL LOCATION: **2nd Floor Corridor**
MATERIAL QUANTITY: **6000** MATERIAL UNITS: **SF**
DAMAGE QUANTITY: **0** DAMAGE UNITS: **SF**

In accordance with Sections 763.88 and 763.90 of the Asbestos Hazard Emergency Response Act (AHERA) the LEA must select a management planner to review the results of the inspection and assessment and recommend appropriate response actions. The original inspection of the above identified homogeneous area has been reviewed in accordance with Sections 763.88 and 763.90 with the following recommendations.

The RESPONSE ACTION recommendation is:

Comments:

Management Planner's Signature: _____



Date: 05/13/2013

Chicago Public Schools

GSG Consultants, Inc.
2013 AHERA REINSPECTION

Inspector Assessment Form (REASSESSMENT)

LEA NAME: **Chicago Public Schools** UNIT NUMBER: **23811** BUIDLING ID: **4010**
CITY/STATE: **Chicago, Illinois** AHERA INSPECTOR: **Panfilo Carrazco**
SCHOOL NAME: **Hitch School** INSPECTION DATE: **3/8/2013**
ADDRESS: **5625 N McVicker Avenue** IDPH LICENSE NO: **100-11089**

INFORMATION FROM PREVIOUS INSPECTION

HOMOGENEOUS AREA: **24**
MATERIAL DESCRIPTION: **12"x12" Gray w/White Streaks VFT**
HISTORICAL AHERA DAMAGE CATEGORY **6**
HISTORICAL DAMAGE REASON:
HISTORICAL RESPONSE ACTION:
ASBESTOS TYPE: **Assumed** FRIABLE: **No**

RESULTS OF REINSPECTION AND REASSESSMENT

This homogeneous area was reinspected and reassessed in accordance with Section 763.85 and 763.88 of AHERA and it's condition HAS NOT CHANGED when compared to the conditions of the last AHERA reinspection.

The current AHERA DAMAGE CATEGORY is determined to be **6. ACBM with the potential for damage**

DAMAGE REASON:

DISTURBANCE POTENTIAL: **MODERATE**
MATERIAL LOCATION: **Room 209**
MATERIAL QUANTITY: **1000** MATERIAL UNITS: **SF**
DAMAGE QUANTITY: DAMAGE UNITS: **SF**
COMMENTS:

Inspector's Signature: _____



Date: **03/08/2013**

Chicago Public Schools

GSG Consultants, Inc. 2013 AHERA REINSPECTION

Management Planner Review Form

LEA NAME: **Chicago Public Schools** UNIT NUMBER: **23811** BUILDING ID: **4010**
CITY/STATE: **Chicago, Illinois** MANAGEMENT PLANNER: **Guillermo Garcia**
SCHOOL NAME: **Hitch School** REVIEW DATE: **5/13/2013**
ADDRESS: **5625 N McVicker Avenue** IDPH LICENSE NO: **100-11089**

HOMOGENEOUS AREA: **24**
MATERIAL DESCRIPTION: **12"x12" Gray w/White Streaks VFT**
MATERIAL LOCATION: **Room 209**
MATERIAL QUANTITY: **1000** MATERIAL UNITS: **SF**
DAMAGE QUANTITY: **0** DAMAGE UNITS: **SF**

In accordance with Sections 763.88 and 763.90 of the Asbestos Hazard Emergency Response Act (AHERA) the LEA must select a management planner to review the results of the inspection and assessment and recommend appropriate response actions. The original inspection of the above identified homogeneous area has been reviewed in accordance with Sections 763.88 and 763.90 with the following recommendations.

The RESPONSE ACTION recommendation is:

Comments:

Management Planner's Signature: _____



Date: 05/13/2013

Chicago Public Schools

GSG Consultants, Inc.
2013 AHERA REINSPECTION

Inspector Assessment Form (REASSESSMENT)

LEA NAME: **Chicago Public Schools** UNIT NUMBER: **23811** BUIDLING ID: **4010**
CITY/STATE: **Chicago, Illinois** AHERA INSPECTOR: **Panfilo Carrazco**
SCHOOL NAME: **Hitch School** INSPECTION DATE: **3/8/2013**
ADDRESS: **5625 N McVicker Avenue** IDPH LICENSE NO: **100-11089**

INFORMATION FROM PREVIOUS INSPECTION

HOMOGENEOUS AREA: **25**
MATERIAL DESCRIPTION: **12"x12" Gray w/White Streaks VFT Mastic**
HISTORICAL AHERA DAMAGE CATEGORY **6**
HISTORICAL DAMAGE REASON:
HISTORICAL RESPONSE ACTION:
ASBESTOS TYPE: **Assumed** FRIABLE: **No**

RESULTS OF REINSPECTION AND REASSESSMENT

This homogeneous area was reinspected and reassessed in accordance with Section 763.85 and 763.88 of AHERA and it's condition HAS NOT CHANGED when compared to the conditions of the last AHERA reinspection.

The current AHERA DAMAGE CATEGORY is determined to be **6. ACBM with the potential for damage**

DAMAGE REASON:

DISTURBANCE POTENTIAL: **LOW**
MATERIAL LOCATION: **Room 209**
MATERIAL QUANTITY: **1000** MATERIAL UNITS: **SF**
DAMAGE QUANTITY: DAMAGE UNITS: **SF**

COMMENTS:

Inspector's Signature: _____



Date: **03/08/2013**

Chicago Public Schools

GSG Consultants, Inc.

2013 AHERA REINSPECTION

Management Planner Review Form

LEA NAME: **Chicago Public Schools** UNIT NUMBER: **23811** BUIDLING ID: **4010**
CITY/STATE: **Chicago, Illinois** MANAGEMENT PLANNER: **Guillermo Garcia**
SCHOOL NAME: **Hitch School** REVIEW DATE: **5/13/2013**
ADDRESS: **5625 N McVicker Avenue** IDPH LICENSE NO: **100-11089**

HOMOGENEOUS AREA: **25**
MATERIAL DESCRIPTION: **12"x12" Gray w/White Streaks VFT Mastic**
MATERIAL LOCATION: **Room 209**
MATERIAL QUANTITY: **1000** MATERIAL UNITS: **SF**
DAMAGE QUANTITY: **0** DAMAGE UNITS: **SF**

In accordance with Sections 763.88 and 763.90 of the Asbestos Hazard Emergency Response Act (AHERA) the LEA must select a management planner to review the results of the inspection and assessment and recommend appropriate response actions. The original inspection of the above identified homogeneous area has been reviewed in accordance with Sections 763.88 and 763.90 with the following recommendations.

The RESPONSE ACTION recommendation is:

Comments:

Management Planner's Signature: _____



Date: 05/13/2013

Chicago Public Schools

GSG Consultants, Inc.
2013 AHERA REINSPECTION

Inspector Assessment Form (REASSESSMENT)

LEA NAME: **Chicago Public Schools** UNIT NUMBER: **23811** BUIDLING ID: **4010**
CITY/STATE: **Chicago, Illinois** AHERA INSPECTOR: **Panfilo Carrazco**
SCHOOL NAME: **Hitch School** INSPECTION DATE: **3/8/2013**
ADDRESS: **5625 N McVicker Avenue** IDPH LICENSE NO: **100-11089**

INFORMATION FROM PREVIOUS INSPECTION

HOMOGENEOUS AREA: **26**
MATERIAL DESCRIPTION: **Carpet Mastic**
HISTORICAL AHERA DAMAGE CATEGORY **6 ACBM with the potential for damage**
HISTORICAL DAMAGE REASON:
HISTORICAL RESPONSE ACTION: **Operations and Maintenance**
ASBESTOS TYPE: **Assumed** FRIABLE: **No**

RESULTS OF REINSPECTION AND REASSESSMENT

This homogeneous area was reinspected and reassessed in accordance with Section 763.85 and 763.88 of AHERA and it's condition HAS NOT CHANGED when compared to the conditions of the last AHERA reinspection.

The current AHERA DAMAGE CATEGORY is determined to be **6. ACBM with the potential for damage**

DAMAGE REASON:

DISTURBANCE POTENTIAL: **LOW**
MATERIAL LOCATION: **Rooms 106, 113, 206 and the Auditorium**
MATERIAL QUANTITY: **5000** MATERIAL UNITS: **SF**
DAMAGE QUANTITY: DAMAGE UNITS: **SF**

COMMENTS:

Inspector's Signature: _____



Date: 03/08/2013

Chicago Public Schools

GSG Consultants, Inc. 2013 AHERA REINSPECTION

Management Planner Review Form

LEA NAME: **Chicago Public Schools** UNIT NUMBER: **23811** BUIDLING ID: **4010**
CITY/STATE: **Chicago, Illinois** MANAGEMENT PLANNER: **Guillermo Garcia**
SCHOOL NAME: **Hitch School** REVIEW DATE: **5/13/2013**
ADDRESS: **5625 N McVicker Avenue** IDPH LICENSE NO: **100-11089**

HOMOGENEOUS AREA: **26**
MATERIAL DESCRIPTION: **Carpet Mastic**
MATERIAL LOCATION: **Rooms 106, 113, 206 and the Auditorium**
MATERIAL QUANTITY: **5000** MATERIAL UNITS: **SF**
DAMAGE QUANTITY: **0** DAMAGE UNITS: **SF**

In accordance with Sections 763.88 and 763.90 of the Asbestos Hazard Emergency Response Act (AHERA) the LEA must select a management planner to review the results of the inspection and assessment and recommend appropriate response actions. The original inspection of the above identified homogeneous area has been reviewed in accordance with Sections 763.88 and 763.90 with the following recommendations.

The RESPONSE ACTION recommendation is:

Operations and Maintenance

Comments:

Management Planner's Signature: _____



Date: **05/13/2013**

Chicago Public Schools

GSG Consultants, Inc.
2013 AHERA REINSPECTION

Inspector Assessment Form (REASSESSMENT)

LEA NAME: **Chicago Public Schools** UNIT NUMBER: **23811** BUIDLING ID: **4010**
CITY/STATE: **Chicago, Illinois** AHERA INSPECTOR: **Panfilo Carrazco**
SCHOOL NAME: **Hitch School** INSPECTION DATE: **3/8/2013**
ADDRESS: **5625 N McVicker Avenue** IDPH LICENSE NO: **100-11089**

INFORMATION FROM PREVIOUS INSPECTION

HOMOGENEOUS AREA: **27**
MATERIAL DESCRIPTION: **Wire Insulation Associated With All Heaters**
HISTORICAL AHERA DAMAGE CATEGORY **6 ACBM with the potential for damage**
HISTORICAL DAMAGE REASON:
HISTORICAL RESPONSE ACTION: **Operations and Maintenance**
ASBESTOS TYPE: **Chrysotile** FRIABLE: **Yes**

RESULTS OF REINSPECTION AND REASSESSMENT

This homogeneous area was reinspected and reassessed in accordance with Section 763.85 and 763.88 of AHERA and it's condition HAS NOT CHANGED when compared to the conditions of the last AHERA reinspection.

The current AHERA DAMAGE CATEGORY is determined to be **6. ACBM with the potential for damage**

DAMAGE REASON:

DISTURBANCE POTENTIAL: **LOW**

MATERIAL LOCATION: **1st & 2nd floors boys & girls restrooms, room 214, 206, gym office, 1st floor teachers lounge, janitor's closet in boiler room**

MATERIAL QUANTITY: **1000**

MATERIAL UNITS: **LF**

DAMAGE QUANTITY:

DAMAGE UNITS: **LF**

COMMENTS:

Inspector's Signature:



Date: **03/08/2013**

Chicago Public Schools

GSG Consultants, Inc.

2013 AHERA REINSPECTION

Management Planner Review Form

LEA NAME: **Chicago Public Schools** UNIT NUMBER: **23811** BUILDING ID: **4010**
CITY/STATE: **Chicago, Illinois** MANAGEMENT PLANNER: **Guillermo Garcia**
SCHOOL NAME: **Hitch School** REVIEW DATE: **5/13/2013**
ADDRESS: **5625 N McVicker Avenue** IDPH LICENSE NO: **100-11089**

HOMOGENEOUS AREA: **27**
MATERIAL DESCRIPTION: **Wire Insulation Associated With All Heaters**
MATERIAL LOCATION: **1st & 2nd floors boys & girls restrooms, room 214, 206, gym office, 1st floor teachers lounge, janitor's closet in boiler room**
MATERIAL QUANTITY: **1000** MATERIAL UNITS: **LF**
DAMAGE QUANTITY: **0** DAMAGE UNITS: **LF**

In accordance with Sections 763.88 and 763.90 of the Asbestos Hazard Emergency Response Act (AHERA) the LEA must select a management planner to review the results of the inspection and assessment and recommend appropriate response actions. The original inspection of the above identified homogeneous area has been reviewed in accordance with Sections 763.88 and 763.90 with the following recommendations.

The RESPONSE ACTION recommendation is:

Operations and Maintenance

Comments:

Management Planner's Signature: _____



Date: **05/13/2013**

Chicago Public Schools

GSG Consultants, Inc.
2013 AHERA REINSPECTION

Inspector Assessment Form (REASSESSMENT)

LEA NAME: **Chicago Public Schools** UNIT NUMBER: **23811** BUIDLING ID: **4010**
CITY/STATE: **Chicago, Illinois** AHERA INSPECTOR: **Panfilo Carrazco**
SCHOOL NAME: **Hitch School** INSPECTION DATE: **3/8/2013**
ADDRESS: **5625 N McVicker Avenue** IDPH LICENSE NO: **100-11089**

INFORMATION FROM PREVIOUS INSPECTION

HOMOGENEOUS AREA: **28**
MATERIAL DESCRIPTION: **Wire Insulation Associated With Gym Lights At Ceiling**
HISTORICAL AHERA DAMAGE CATEGORY **6 ACBM with the potential for damage**
HISTORICAL DAMAGE REASON:
HISTORICAL RESPONSE ACTION: **Operations and Maintenance**
ASBESTOS TYPE: **Chrysotile** FRIABLE: **Yes**

RESULTS OF REINSPECTION AND REASSESSMENT

This homogeneous area was reinspected and reassessed in accordance with Section 763.85 and 763.88 of AHERA and it's condition HAS NOT CHANGED when compared to the conditions of the last AHERA reinspection.

The current AHERA DAMAGE CATEGORY is determined to be **6. ACBM with the potential for damage**

DAMAGE REASON:

DISTURBANCE POTENTIAL: **LOW**
MATERIAL LOCATION: **Gym**
MATERIAL QUANTITY: **1000** MATERIAL UNITS: **LF**
DAMAGE QUANTITY: DAMAGE UNITS: **LF**

COMMENTS:

Inspector's Signature: _____



Date: 03/08/2013

Chicago Public Schools

GSG Consultants, Inc.
2013 AHERA REINSPECTION

Management Planner Review Form

LEA NAME: **Chicago Public Schools** UNIT NUMBER: **23811** BUIDLING ID: **4010**
CITY/STATE: **Chicago, Illinois** MANAGEMENT PLANNER: **Guillermo Garcia**
SCHOOL NAME: **Hitch School** REVIEW DATE: **5/13/2013**
ADDRESS: **5625 N McVicker Avenue** IDPH LICENSE NO: **100-11089**

HOMOGENEOUS AREA: **28**
MATERIAL DESCRIPTION: **Wire Insulation Associated With Gym Lights At Ceiling**
MATERIAL LOCATION: **Gym**
MATERIAL QUANTITY: **1000** MATERIAL UNITS: **LF**
DAMAGE QUANTITY: **0** DAMAGE UNITS: **LF**

In accordance with Sections 763.88 and 763.90 of the Asbestos Hazard Emergency Response Act (AHERA) the LEA must select a management planner to review the results of the inspection and assessment and recommend appropriate response actions. The original inspection of the above identified homogeneous area has been reviewed in accordance with Sections 763.88 and 763.90 with the following recommendations.

The RESPONSE ACTION recommendation is:

Operations and Maintenance

Comments:

Management Planner's Signature: _____



Date: 05/13/2013

Chicago Public Schools

GSG Consultants, Inc.
2013 AHERA REINSPECTION

Inspector Assessment Form (REASSESSMENT)

LEA NAME: **Chicago Public Schools** UNIT NUMBER: **23811** BUIDLING ID: **4010**
CITY/STATE: **Chicago, Illinois** AHERA INSPECTOR: **Panfilo Carrazco**
SCHOOL NAME: **Hitch School** INSPECTION DATE: **3/8/2013**
ADDRESS: **5625 N McVicker Avenue** IDPH LICENSE NO: **100-11089**

INFORMATION FROM PREVIOUS INSPECTION

HOMOGENEOUS AREA: **29**
MATERIAL DESCRIPTION: **Terrazzo**
HISTORICAL AHERA DAMAGE CATEGORY **6 ACBM with the potential for damage**
HISTORICAL DAMAGE REASON:
HISTORICAL RESPONSE ACTION: **Operations and Maintenance**
ASBESTOS TYPE: **Assumed** FRIABLE: **No**

RESULTS OF REINSPECTION AND REASSESSMENT

This homogeneous area was reinspected and reassessed in accordance with Section 763.85 and 763.88 of AHERA and it's condition HAS NOT CHANGED when compared to the conditions of the last AHERA reinspection.

The current AHERA DAMAGE CATEGORY is determined to be **6. ACBM with the potential for damage**

DAMAGE REASON:

DISTURBANCE POTENTIAL: **MODERATE**

MATERIAL LOCATION: **Vestibules, All Stairwells, 1st and 2nd Floor Corridors Borders, Auditorium Vestibule & Stairs, Room 110 Back Entry & Room 213**

MATERIAL QUANTITY: **2500** MATERIAL UNITS: **SF**

DAMAGE QUANTITY: DAMAGE UNITS: **SF**

COMMENTS:

Inspector's Signature:



Date: **03/08/2013**

Chicago Public Schools

GSG Consultants, Inc.

2013 AHERA REINSPECTION

Management Planner Review Form

LEA NAME: **Chicago Public Schools** UNIT NUMBER: **23811** BUILDING ID: **4010**
CITY/STATE: **Chicago, Illinois** MANAGEMENT PLANNER: **Guillermo Garcia**
SCHOOL NAME: **Hitch School** REVIEW DATE: **5/13/2013**
ADDRESS: **5625 N McVicker Avenue** IDPH LICENSE NO: **100-11089**

HOMOGENEOUS AREA: **29**
MATERIAL DESCRIPTION: **Terrazzo**
MATERIAL LOCATION: **Vestibules, All Stairwells, 1st and 2nd Floor Corridors Borders, Auditorium Vestibule & Stairs, Room 110 Back Entry & Room 213**
MATERIAL QUANTITY: **2500** MATERIAL UNITS: **SF**
DAMAGE QUANTITY: **0** DAMAGE UNITS: **SF**

In accordance with Sections 763.88 and 763.90 of the Asbestos Hazard Emergency Response Act (AHERA) the LEA must select a management planner to review the results of the inspection and assessment and recommend appropriate response actions. The original inspection of the above identified homogeneous area has been reviewed in accordance with Sections 763.88 and 763.90 with the following recommendations.

The RESPONSE ACTION recommendation is:

Operations and Maintenance

Comments:

Management Planner's Signature: _____



Date: **05/13/2013**

Chicago Public Schools

GSG Consultants, Inc.
2013 AHERA REINSPECTION

Inspector Assessment Form (REASSESSMENT)

LEA NAME: **Chicago Public Schools** UNIT NUMBER: **23811** BUIDLING ID: **4010**
CITY/STATE: **Chicago, Illinois** AHERA INSPECTOR: **Panfilo Carrazco**
SCHOOL NAME: **Hitch School** INSPECTION DATE: **3/8/2013**
ADDRESS: **5625 N McVicker Avenue** IDPH LICENSE NO: **100-11089**

INFORMATION FROM PREVIOUS INSPECTION

HOMOGENEOUS AREA: **30**
MATERIAL DESCRIPTION: **Drywall, Tape and Compound**
HISTORICAL AHERA DAMAGE CATEGORY **6 ACBM with the potential for damage**
HISTORICAL DAMAGE REASON:
HISTORICAL RESPONSE ACTION: **Operations and Maintenance**
ASBESTOS TYPE: **Assumed** FRIABLE: **Yes**

RESULTS OF REINSPECTION AND REASSESSMENT

This homogeneous area was reinspected and reassessed in accordance with Section 763.85 and 763.88 of AHERA and it's condition HAS NOT CHANGED when compared to the conditions of the last AHERA reinspection.

The current AHERA DAMAGE CATEGORY is determined to be **6. ACBM with the potential for damage**

DAMAGE REASON:

DISTURBANCE POTENTIAL: **LOW**
MATERIAL LOCATION: **Wall Between 109 and 110, 1st Floor MDF Room**
MATERIAL QUANTITY: **500** MATERIAL UNITS: **SF**
DAMAGE QUANTITY: DAMAGE UNITS: **SF**

COMMENTS:

Inspector's Signature: _____



Date: 03/08/2013

Chicago Public Schools

GSG Consultants, Inc. 2013 AHERA REINSPECTION

Management Planner Review Form

LEA NAME: **Chicago Public Schools** UNIT NUMBER: **23811** BUIDLING ID: **4010**
CITY/STATE: **Chicago, Illinois** MANAGEMENT PLANNER: **Guillermo Garcia**
SCHOOL NAME: **Hitch School** REVIEW DATE: **5/13/2013**
ADDRESS: **5625 N McVicker Avenue** IDPH LICENSE NO: **100-11089**

HOMOGENEOUS AREA: **30**
MATERIAL DESCRIPTION: **Drywall, Tape and Compound**
MATERIAL LOCATION: **Wall Between 109 and 110, 1st Floor MDF Room**
MATERIAL QUANTITY: **500** MATERIAL UNITS: **SF**
DAMAGE QUANTITY: **0** DAMAGE UNITS: **SF**

In accordance with Sections 763.88 and 763.90 of the Asbestos Hazard Emergency Response Act (AHERA) the LEA must select a management planner to review the results of the inspection and assessment and recommend appropriate response actions. The original inspection of the above identified homogeneous area has been reviewed in accordance with Sections 763.88 and 763.90 with the following recommendations.

The RESPONSE ACTION recommendation is:

Operations and Maintenance

Comments:

Management Planner's Signature: _____



Date: **05/13/2013**

Chicago Public Schools

GSG Consultants, Inc.
2013 AHERA REINSPECTION

Inspector Assessment Form (REASSESSMENT)

LEA NAME: **Chicago Public Schools** UNIT NUMBER: **23811** BUIDLING ID: **4010**
CITY/STATE: **Chicago, Illinois** AHERA INSPECTOR: **Panfilo Carrazco**
SCHOOL NAME: **Hitch School** INSPECTION DATE: **3/8/2013**
ADDRESS: **5625 N McVicker Avenue** IDPH LICENSE NO: **100-11089**

INFORMATION FROM PREVIOUS INSPECTION

HOMOGENEOUS AREA: **31**
MATERIAL DESCRIPTION: **Fire doors**
HISTORICAL AHERA DAMAGE CATEGORY **6 ACBM with the potential for damage**
HISTORICAL DAMAGE REASON:
HISTORICAL RESPONSE ACTION: **Operations and Maintenance**
ASBESTOS TYPE: **Assumed** FRIABLE: **No**

RESULTS OF REINSPECTION AND REASSESSMENT

This homogeneous area was reinspected and reassessed in accordance with Section 763.85 and 763.88 of AHERA and it's condition HAS NOT CHANGED when compared to the conditions of the last AHERA reinspection.

The current AHERA DAMAGE CATEGORY is determined to be **6. ACBM with the potential for damage**

DAMAGE REASON:

DISTURBANCE POTENTIAL: **LOW**

MATERIAL LOCATION: **Off Of 2nd Floor Hall Leading to Teacher's Restroom**

MATERIAL QUANTITY: **3** MATERIAL UNITS: **EA**

DAMAGE QUANTITY: DAMAGE UNITS: **EA**

COMMENTS:

Inspector's Signature: _____



Date: **03/08/2013**

Chicago Public Schools

GSG Consultants, Inc. 2013 AHERA REINSPECTION

Management Planner Review Form

LEA NAME: **Chicago Public Schools** UNIT NUMBER: **23811** BUIDLING ID: **4010**
CITY/STATE: **Chicago, Illinois** MANAGEMENT PLANNER: **Guillermo Garcia**
SCHOOL NAME: **Hitch School** REVIEW DATE: **5/13/2013**
ADDRESS: **5625 N McVicker Avenue** IDPH LICENSE NO: **100-11089**

HOMOGENEOUS AREA: **31**
MATERIAL DESCRIPTION: **Fire doors**
MATERIAL LOCATION: **Off Of 2nd Floor Hall Leading to Teacher's Restroom**
MATERIAL QUANTITY: **3** MATERIAL UNITS: **EA**
DAMAGE QUANTITY: **0** DAMAGE UNITS: **EA**

In accordance with Sections 763.88 and 763.90 of the Asbestos Hazard Emergency Response Act (AHERA) the LEA must select a management planner to review the results of the inspection and assessment and recommend appropriate response actions. The original inspection of the above identified homogeneous area has been reviewed in accordance with Sections 763.88 and 763.90 with the following recommendations.

The RESPONSE ACTION recommendation is:

Operations and Maintenance

Comments:

Management Planner's Signature: _____



Date: **05/13/2013**

Chicago Public Schools

GSG Consultants, Inc.
2013 AHERA REINSPECTION

Inspector Assessment Form (REASSESSMENT)

LEA NAME: **Chicago Public Schools** UNIT NUMBER: **23811** BUIDLING ID: **4010**
CITY/STATE: **Chicago, Illinois** AHERA INSPECTOR: **Panfilo Carrazco**
SCHOOL NAME: **Hitch School** INSPECTION DATE: **3/8/2013**
ADDRESS: **5625 N McVicker Avenue** IDPH LICENSE NO: **100-11089**

INFORMATION FROM PREVIOUS INSPECTION

HOMOGENEOUS AREA: **B**
MATERIAL DESCRIPTION: **Mudded Joint Packing on Fiberglass Pipe Insulation**
HISTORICAL AHERA DAMAGE CATEGORY **6 ACBM with the potential for damage**
HISTORICAL DAMAGE REASON:
HISTORICAL RESPONSE ACTION: **Operations and Maintenance**
ASBESTOS TYPE: **Chrysotile** FRIABLE: **Yes**

RESULTS OF REINSPECTION AND REASSESSMENT

This homogeneous area was reinspected and reassessed in accordance with Section 763.85 and 763.88 of AHERA and it's condition HAS NOT CHANGED when compared to the conditions of the last AHERA reinspection.

The current AHERA DAMAGE CATEGORY is determined to be **6. ACBM with the potential for damage**

DAMAGE REASON:

DISTURBANCE POTENTIAL: **LOW**
MATERIAL LOCATION: **Boiler Room and 1st and 2nd Floor North & South Janitors Closets Pipe Chases**
MATERIAL QUANTITY: **150** MATERIAL UNITS: **LF**
DAMAGE QUANTITY: DAMAGE UNITS: **LF**

COMMENTS:

Inspector's Signature: _____



Date: 03/08/2013

Chicago Public Schools

GSG Consultants, Inc. 2013 AHERA REINSPECTION

Management Planner Review Form

LEA NAME: **Chicago Public Schools** UNIT NUMBER: **23811** BUILDING ID: **4010**
CITY/STATE: **Chicago, Illinois** MANAGEMENT PLANNER: **Guillermo Garcia**
SCHOOL NAME: **Hitch School** REVIEW DATE: **5/13/2013**
ADDRESS: **5625 N McVicker Avenue** IDPH LICENSE NO: **100-11089**

HOMOGENEOUS AREA: **B**
MATERIAL DESCRIPTION: **Mudded Joint Packing on Fiberglass Pipe Insulation**
MATERIAL LOCATION: **Boiler Room and 1st and 2nd Floor North & South Janitors Closets Pipe Chases**
MATERIAL QUANTITY: **150** MATERIAL UNITS: **LF**
DAMAGE QUANTITY: **0** DAMAGE UNITS: **LF**

In accordance with Sections 763.88 and 763.90 of the Asbestos Hazard Emergency Response Act (AHERA) the LEA must select a management planner to review the results of the inspection and assessment and recommend appropriate response actions. The original inspection of the above identified homogeneous area has been reviewed in accordance with Sections 763.88 and 763.90 with the following recommendations.

The RESPONSE ACTION recommendation is:

Operations and Maintenance

Comments:

Management Planner's Signature: _____



Date: 05/13/2013

Chicago Public Schools

GSG Consultants, Inc.
2013 AHERA REINSPECTION

Inspector Assessment Form (REASSESSMENT)

LEA NAME: **Chicago Public Schools** UNIT NUMBER: **23811** BUIDLING ID: **4010**
CITY/STATE: **Chicago, Illinois** AHERA INSPECTOR: **Panfilo Carrazco**
SCHOOL NAME: **Hitch School** INSPECTION DATE: **3/8/2013**
ADDRESS: **5625 N McVicker Avenue** IDPH LICENSE NO: **100-11089**

INFORMATION FROM PREVIOUS INSPECTION

HOMOGENEOUS AREA: **C**
MATERIAL DESCRIPTION: **Aircell Pipe Insulation**
HISTORICAL AHERA DAMAGE CATEGORY **6 ACBM with the potential for damage**
HISTORICAL DAMAGE REASON:
HISTORICAL RESPONSE ACTION: **Operations and Maintenance**
ASBESTOS TYPE: **Chrysotile** FRIABLE: **Yes**

RESULTS OF REINSPECTION AND REASSESSMENT

This homogeneous area was reinspected and reassessed in accordance with Section 763.85 and 763.88 of AHERA and it's condition HAS NOT CHANGED when compared to the conditions of the last AHERA reinspection.

The current AHERA DAMAGE CATEGORY is determined to be **6. ACBM with the potential for damage**

DAMAGE REASON:

DISTURBANCE POTENTIAL: **LOW**
MATERIAL LOCATION: **Tunnel, Shower Room (BR) and Girl's Former Locker Room**
MATERIAL QUANTITY: **370** MATERIAL UNITS: **LF**
DAMAGE QUANTITY: DAMAGE UNITS: **LF**

COMMENTS:

Inspector's Signature: _____



Date: 03/08/2013

Chicago Public Schools

GSG Consultants, Inc.
2013 AHERA REINSPECTION

Management Planner Review Form

LEA NAME: **Chicago Public Schools** UNIT NUMBER: **23811** BUIDLING ID: **4010**
CITY/STATE: **Chicago, Illinois** MANAGEMENT PLANNER: **Guillermo Garcia**
SCHOOL NAME: **Hitch School** REVIEW DATE: **5/13/2013**
ADDRESS: **5625 N McVicker Avenue** IDPH LICENSE NO: **100-11089**

HOMOGENEOUS AREA: **C**
MATERIAL DESCRIPTION: **Aircell Pipe Insulation**
MATERIAL LOCATION: **Tunnel, Shower Room (BR) and Girl's Former Locker Room**
MATERIAL QUANTITY: **370** MATERIAL UNITS: **LF**
DAMAGE QUANTITY: **0** DAMAGE UNITS: **LF**

In accordance with Sections 763.88 and 763.90 of the Asbestos Hazard Emergency Response Act (AHERA) the LEA must select a management planner to review the results of the inspection and assessment and recommend appropriate response actions. The original inspection of the above identified homogeneous area has been reviewed in accordance with Sections 763.88 and 763.90 with the following recommendations.

The RESPONSE ACTION recommendation is:

Operations and Maintenance

Comments:

Management Planner's Signature: _____



Date: 05/13/2013

Chicago Public Schools

GSG Consultants, Inc.
2013 AHERA REINSPECTION

Inspector Assessment Form (REASSESSMENT)

LEA NAME: **Chicago Public Schools** UNIT NUMBER: **23811** BUIDLING ID: **4010**
CITY/STATE: **Chicago, Illinois** AHERA INSPECTOR: **Panfilo Carrazco**
SCHOOL NAME: **Hitch School** INSPECTION DATE: **3/8/2013**
ADDRESS: **5625 N McVicker Avenue** IDPH LICENSE NO: **100-11089**

INFORMATION FROM PREVIOUS INSPECTION

HOMOGENEOUS AREA: **D**
MATERIAL DESCRIPTION: **Mudded Joint Packing on Aircell Pipe Insulation**
HISTORICAL AHERA DAMAGE CATEGORY **6 ACBM with the potential for damage**
HISTORICAL DAMAGE REASON:
HISTORICAL RESPONSE ACTION: **Operations and Maintenance**
ASBESTOS TYPE: **Chrysotile** FRIABLE: **Yes**

RESULTS OF REINSPECTION AND REASSESSMENT

This homogeneous area was reinspected and reassessed in accordance with Section 763.85 and 763.88 of AHERA and it's condition HAS NOT CHANGED when compared to the conditions of the last AHERA reinspection.

The current AHERA DAMAGE CATEGORY is determined to be **6. ACBM with the potential for damage**

DAMAGE REASON:

DISTURBANCE POTENTIAL: **LOW**

MATERIAL LOCATION: **Tunnel and Girl's Former Locker Room**

MATERIAL QUANTITY: **28**

MATERIAL UNITS: **LF**

DAMAGE QUANTITY:

DAMAGE UNITS: **LF**

COMMENTS:

Inspector's Signature: _____



Date: 03/08/2013

Chicago Public Schools

GSG Consultants, Inc. 2013 AHERA REINSPECTION

Management Planner Review Form

LEA NAME: **Chicago Public Schools** UNIT NUMBER: **23811** BUIDLING ID: **4010**
CITY/STATE: **Chicago, Illinois** MANAGEMENT PLANNER: **Guillermo Garcia**
SCHOOL NAME: **Hitch School** REVIEW DATE: **5/13/2013**
ADDRESS: **5625 N McVicker Avenue** IDPH LICENSE NO: **100-11089**

HOMOGENEOUS AREA: **D**
MATERIAL DESCRIPTION: **Mudded Joint Packing on Aircell Pipe Insulation**
MATERIAL LOCATION: **Tunnel and Girl's Former Locker Room**
MATERIAL QUANTITY: **28** MATERIAL UNITS: **LF**
DAMAGE QUANTITY: **0** DAMAGE UNITS: **LF**

In accordance with Sections 763.88 and 763.90 of the Asbestos Hazard Emergency Response Act (AHERA) the LEA must select a management planner to review the results of the inspection and assessment and recommend appropriate response actions. The original inspection of the above identified homogeneous area has been reviewed in accordance with Sections 763.88 and 763.90 with the following recommendations.

The RESPONSE ACTION recommendation is:

Operations and Maintenance

Comments:

Management Planner's Signature: _____



Date: **05/13/2013**

Chicago Public Schools

GSG Consultants, Inc.
2013 AHERA REINSPECTION

Inspector Assessment Form (REASSESSMENT)

LEA NAME: **Chicago Public Schools** UNIT NUMBER: **23811** BUIDLING ID: **4010**
CITY/STATE: **Chicago, Illinois** AHERA INSPECTOR: **Panfilo Carrazco**
SCHOOL NAME: **Hitch School** INSPECTION DATE: **3/8/2013**
ADDRESS: **5625 N McVicker Avenue** IDPH LICENSE NO: **100-11089**

INFORMATION FROM PREVIOUS INSPECTION

HOMOGENEOUS AREA: **E**
MATERIAL DESCRIPTION: **Cardboard Pipe Insulation**
HISTORICAL AHERA DAMAGE CATEGORY **6 ACBM with the potential for damage**
HISTORICAL DAMAGE REASON:
HISTORICAL RESPONSE ACTION: **Operations and Maintenance**
ASBESTOS TYPE: **Chrysotile** FRIABLE: **Yes**

RESULTS OF REINSPECTION AND REASSESSMENT

This homogeneous area was reinspected and reassessed in accordance with Section 763.85 and 763.88 of AHERA and it's condition HAS NOT CHANGED when compared to the conditions of the last AHERA reinspection.

The current AHERA DAMAGE CATEGORY is determined to be **6. ACBM with the potential for damage**

DAMAGE REASON:

DISTURBANCE POTENTIAL: **LOW**
MATERIAL LOCATION: **Shower Room, Boiler Room Bathroom and North Janitor's Closet Pipe Chase**
MATERIAL QUANTITY: **590** MATERIAL UNITS: **LF**
DAMAGE QUANTITY: DAMAGE UNITS: **LF**

COMMENTS:

Inspector's Signature: _____



Date: 03/08/2013

Chicago Public Schools

GSG Consultants, Inc.

2013 AHERA REINSPECTION

Management Planner Review Form

LEA NAME: **Chicago Public Schools** UNIT NUMBER: **23811** BUIDLING ID: **4010**
CITY/STATE: **Chicago, Illinois** MANAGEMENT PLANNER: **Guillermo Garcia**
SCHOOL NAME: **Hitch School** REVIEW DATE: **5/13/2013**
ADDRESS: **5625 N McVicker Avenue** IDPH LICENSE NO: **100-11089**

HOMOGENEOUS AREA: **E**
MATERIAL DESCRIPTION: **Cardboard Pipe Insulation**
MATERIAL LOCATION: **Shower Room, Boiler Room Bathroom and North Janitor's Closet Pipe Chase**
MATERIAL QUANTITY: **590** MATERIAL UNITS: **LF**
DAMAGE QUANTITY: **0** DAMAGE UNITS: **LF**

In accordance with Sections 763.88 and 763.90 of the Asbestos Hazard Emergency Response Act (AHERA) the LEA must select a management planner to review the results of the inspection and assessment and recommend appropriate response actions. The original inspection of the above identified homogeneous area has been reviewed in accordance with Sections 763.88 and 763.90 with the following recommendations.

The RESPONSE ACTION recommendation is:

Operations and Maintenance

Comments:

Management Planner's Signature: _____



Date: 05/13/2013

Chicago Public Schools

GSG Consultants, Inc.
2013 AHERA REINSPECTION

Inspector Assessment Form (REASSESSMENT)

LEA NAME: **Chicago Public Schools** UNIT NUMBER: **23811** BUIDLING ID: **4010**
CITY/STATE: **Chicago, Illinois** AHERA INSPECTOR: **Panfilo Carrazco**
SCHOOL NAME: **Hitch School** INSPECTION DATE: **3/8/2013**
ADDRESS: **5625 N McVicker Avenue** IDPH LICENSE NO: **100-11089**

INFORMATION FROM PREVIOUS INSPECTION

HOMOGENEOUS AREA: **F**
MATERIAL DESCRIPTION: **Mudded Joint Packing on Cardboard Pipe Insulation**
HISTORICAL AHERA DAMAGE CATEGORY **6 ACBM with the potential for damage**
HISTORICAL DAMAGE REASON:
HISTORICAL RESPONSE ACTION: **Operations and Maintenance**
ASBESTOS TYPE: **Chrysotile** FRIABLE: **Yes**

RESULTS OF REINSPECTION AND REASSESSMENT

This homogeneous area was reinspected and reassessed in accordance with Section 763.85 and 763.88 of AHERA and it's condition HAS NOT CHANGED when compared to the conditions of the last AHERA reinspection.

The current AHERA DAMAGE CATEGORY is determined to be **6. ACBM with the potential for damage**

DAMAGE REASON:

DISTURBANCE POTENTIAL: **LOW**
MATERIAL LOCATION: **Tunnel, Janitor's Closets Pipe Chases and Girl's Locker Room**
MATERIAL QUANTITY: **70** MATERIAL UNITS: **LF**
DAMAGE QUANTITY: DAMAGE UNITS: **LF**
COMMENTS:

Inspector's Signature: _____



Date: 03/08/2013

Chicago Public Schools

GSG Consultants, Inc.
2013 AHERA REINSPECTION

Management Planner Review Form

LEA NAME: **Chicago Public Schools** UNIT NUMBER: **23811** BUIDLING ID: **4010**
CITY/STATE: **Chicago, Illinois** MANAGEMENT PLANNER: **Guillermo Garcia**
SCHOOL NAME: **Hitch School** REVIEW DATE: **5/13/2013**
ADDRESS: **5625 N McVicker Avenue** IDPH LICENSE NO: **100-11089**

HOMOGENEOUS AREA: **F**
MATERIAL DESCRIPTION: **Mudded Joint Packing on Cardboard Pipe Insulation**
MATERIAL LOCATION: **Tunnel, Janitor's Closets Pipe Chases and Girl's Locker Room**
MATERIAL QUANTITY: **70** MATERIAL UNITS: **LF**
DAMAGE QUANTITY: **0** DAMAGE UNITS: **LF**

In accordance with Sections 763.88 and 763.90 of the Asbestos Hazard Emergency Response Act (AHERA) the LEA must select a management planner to review the results of the inspection and assessment and recommend appropriate response actions. The original inspection of the above identified homogeneous area has been reviewed in accordance with Sections 763.88 and 763.90 with the following recommendations.

The RESPONSE ACTION recommendation is:

Operations and Maintenance

Comments:

Management Planner's Signature: _____



Date: 05/13/2013

Chicago Public Schools

GSG Consultants, Inc.
2013 AHERA REINSPECTION

Inspector Assessment Form (REASSESSMENT)

LEA NAME: **Chicago Public Schools** UNIT NUMBER: **23811** BUIDLING ID: **4010**
CITY/STATE: **Chicago, Illinois** AHERA INSPECTOR: **Panfilo Carrazco**
SCHOOL NAME: **Hitch School** INSPECTION DATE: **3/8/2013**
ADDRESS: **5625 N McVicker Avenue** IDPH LICENSE NO: **100-11089**

INFORMATION FROM PREVIOUS INSPECTION

HOMOGENEOUS AREA: **H**
MATERIAL DESCRIPTION: **Tank Insulation - REMOVED**
HISTORICAL AHERA DAMAGE CATEGORY **ACBM with the potential for damage**
HISTORICAL DAMAGE REASON:
HISTORICAL RESPONSE ACTION: **Operations and Maintenance**
ASBESTOS TYPE: FRIABLE:

RESULTS OF REINSPECTION AND REASSESSMENT

This homogeneous area was reinspected and reassessed in accordance with Section 763.85 and 763.88 of AHERA and it's condition HAS NOT CHANGED when compared to the conditions of the last AHERA reinspection.

The current AHERA DAMAGE CATEGORY is determined to be .

DAMAGE REASON:

DISTURBANCE POTENTIAL: **Low**

MATERIAL LOCATION: **Boiler Room - REMOVED**

MATERIAL QUANTITY: MATERIAL UNITS:

DAMAGE QUANTITY: DAMAGE UNITS:

COMMENTS:

Inspector's Signature: _____



Date: 03/08/2013

Chicago Public Schools

GSG Consultants, Inc.
2013 AHERA REINSPECTION

Management Planner Review Form

LEA NAME: **Chicago Public Schools** UNIT NUMBER: **23811** BUIDLING ID: **4010**
CITY/STATE: **Chicago, Illinois** MANAGEMENT PLANNER: **Guillermo Garcia**
SCHOOL NAME: **Hitch School** REVIEW DATE: **5/13/2013**
ADDRESS: **5625 N McVicker Avenue** IDPH LICENSE NO: **100-11089**

HOMOGENEOUS AREA: **H**
MATERIAL DESCRIPTION: **Tank Insulation - REMOVED**
MATERIAL LOCATION: **Boiler Room - REMOVED**
MATERIAL QUANTITY: MATERIAL UNITS:
DAMAGE QUANTITY: DAMAGE UNITS:

In accordance with Sections 763.88 and 763.90 of the Asbestos Hazard Emergency Response Act (AHERA) the LEA must select a management planner to review the results of the inspection and assessment and recommend appropriate response actions. The original inspection of the above identified homogeneous area has been reviewed in accordance with Sections 763.88 and 763.90 with the following recommendations.

The RESPONSE ACTION recommendation is:

Operations and Maintenance

Comments:

Management Planner's Signature: _____



Date: 05/13/2013

Chicago Public Schools

GSG Consultants, Inc.
2013 AHERA REINSPECTION

Inspector Assessment Form (REASSESSMENT)

LEA NAME: **Chicago Public Schools** UNIT NUMBER: **23811** BUIDLING ID: **4010**
CITY/STATE: **Chicago, Illinois** AHERA INSPECTOR: **Panfilo Carrazco**
SCHOOL NAME: **Hitch School** INSPECTION DATE: **3/8/2013**
ADDRESS: **5625 N McVicker Avenue** IDPH LICENSE NO: **100-11089**

INFORMATION FROM PREVIOUS INSPECTION

HOMOGENEOUS AREA: **I**
MATERIAL DESCRIPTION: **Spray-On White and Pink Duct Insulation**
HISTORICAL AHERA DAMAGE CATEGORY
HISTORICAL DAMAGE REASON:
HISTORICAL RESPONSE ACTION:
ASBESTOS TYPE: **No ACBM** FRIABLE:

RESULTS OF REINSPECTION AND REASSESSMENT

This homogeneous area was reinspected and reassessed in accordance with Section 763.85 and 763.88 of AHERA and it's condition HAS NOT CHANGED when compared to the conditions of the last AHERA reinspection.

The current AHERA DAMAGE CATEGORY is determined to be .

DAMAGE REASON:

DISTURBANCE POTENTIAL:

MATERIAL LOCATION: **Attic Space**

MATERIAL QUANTITY:

MATERIAL UNITS:

DAMAGE QUANTITY:

DAMAGE UNITS:

COMMENTS:

Inspector's Signature:



Date: **03/08/2013**

Chicago Public Schools

GSG Consultants, Inc.
2013 AHERA REINSPECTION

Management Planner Review Form

LEA NAME: **Chicago Public Schools** UNIT NUMBER: **23811** BUILDING ID: **4010**
CITY/STATE: **Chicago, Illinois** MANAGEMENT PLANNER: **Guillermo Garcia**
SCHOOL NAME: **Hitch School** REVIEW DATE: **5/13/2013**
ADDRESS: **5625 N McVicker Avenue** IDPH LICENSE NO: **100-11089**

HOMOGENEOUS AREA: **I**
MATERIAL DESCRIPTION: **Spray-On White and Pink Duct Insulation**
MATERIAL LOCATION: **Attic Space**
MATERIAL QUANTITY: MATERIAL UNITS:
DAMAGE QUANTITY: DAMAGE UNITS:

In accordance with Sections 763.88 and 763.90 of the Asbestos Hazard Emergency Response Act (AHERA) the LEA must select a management planner to review the results of the inspection and assessment and recommend appropriate response actions. The original inspection of the above identified homogeneous area has been reviewed in accordance with Sections 763.88 and 763.90 with the following recommendations.

The RESPONSE ACTION recommendation is:

Comments:

Management Planner's Signature: _____



Date: **05/13/2013**

Chicago Public Schools

GSG Consultants, Inc.
2013 AHERA REINSPECTION

Inspector Assessment Form (REASSESSMENT)

LEA NAME: **Chicago Public Schools** UNIT NUMBER: **23811** BUIDLING ID: **4010**
CITY/STATE: **Chicago, Illinois** AHERA INSPECTOR: **Panfilo Carrazco**
SCHOOL NAME: **Hitch School** INSPECTION DATE: **3/8/2013**
ADDRESS: **5625 N McVicker Avenue** IDPH LICENSE NO: **100-11089**

INFORMATION FROM PREVIOUS INSPECTION

HOMOGENEOUS AREA: **J**
MATERIAL DESCRIPTION: **Boiler Gasket(s) on New Boiler**
HISTORICAL AHERA DAMAGE CATEGORY **6 ACBM with the potential for damage**
HISTORICAL DAMAGE REASON:
HISTORICAL RESPONSE ACTION: **Operations and Maintenance**
ASBESTOS TYPE: **Assumed** FRIABLE: **Yes**

RESULTS OF REINSPECTION AND REASSESSMENT

This homogeneous area was reinspected and reassessed in accordance with Section 763.85 and 763.88 of AHERA and it's condition HAS NOT CHANGED when compared to the conditions of the last AHERA reinspection.

The current AHERA DAMAGE CATEGORY is determined to be **6. ACBM with the potential for damage**

DAMAGE REASON:

DISTURBANCE POTENTIAL: **LOW**
MATERIAL LOCATION: **Boiler Room**
MATERIAL QUANTITY: **20** MATERIAL UNITS: **LF**
DAMAGE QUANTITY: DAMAGE UNITS: **LF**
COMMENTS:

Inspector's Signature: _____



Date: 03/08/2013

Chicago Public Schools

GSG Consultants, Inc. 2013 AHERA REINSPECTION

Management Planner Review Form

LEA NAME: **Chicago Public Schools** UNIT NUMBER: **23811** BUIDLING ID: **4010**
CITY/STATE: **Chicago, Illinois** MANAGEMENT PLANNER: **Guillermo Garcia**
SCHOOL NAME: **Hitch School** REVIEW DATE: **5/13/2013**
ADDRESS: **5625 N McVicker Avenue** IDPH LICENSE NO: **100-11089**

HOMOGENEOUS AREA: **J**
MATERIAL DESCRIPTION: **Boiler Gasket(s) on New Boiler**
MATERIAL LOCATION: **Boiler Room**
MATERIAL QUANTITY: **20** MATERIAL UNITS: **LF**
DAMAGE QUANTITY: **0** DAMAGE UNITS: **LF**

In accordance with Sections 763.88 and 763.90 of the Asbestos Hazard Emergency Response Act (AHERA) the LEA must select a management planner to review the results of the inspection and assessment and recommend appropriate response actions. The original inspection of the above identified homogeneous area has been reviewed in accordance with Sections 763.88 and 763.90 with the following recommendations.

The RESPONSE ACTION recommendation is:

Operations and Maintenance

Comments:

Management Planner's Signature: _____



Date: 05/13/2013

Chicago Public Schools

GSG Consultants, Inc.
2013 AHERA REINSPECTION

Inspector Assessment Form (New Homogeneous Area)

LEA NAME: **Chicago Public Schools** UNIT NUMBER: **23811** BUILDING ID: **4010**
CITY/STATE: **Chicago, Illinois** AHERA INSPECTOR: **Panfilo Carrazco**
SCHOOL NAME: **Hitch School** INSPECTION DATE: **3/8/2013**
ADDRESS: **5625 N McVicker Avenue** IDPH LICENSE NO: **100-11089**

INFORMATION FROM CURRENT INSPECTION

HOMOGENEOUS AREA: **33**
MATERIAL DESCRIPTION: **Fire Doors**
MATERIAL LOCATION: **Boiler Room, Fan Room and Air Tunnel**
MATERIAL QUANTITY: **10** MATERIAL UNITS: **EA**
MATERIAL CATEGORY: **MISC** FRIABLE: **No**
ASBESTOS TYPE: **Assumed**
DISTURBANCE POTENTIAL: **LOW** CONDITION:
AHERA DAMAGE CATEGORY: **6 ACBM with the potential for damage**
ACCESSIBILITY: **Within Reach** DAMAGE REASON:
DAMAGE QUANTITY: **0** DAMAGE REASON:
DAMAGE UNITS: **EA**
COMMENTS:

Inspector's Signature: _____



Date: **03/08/2013**

Chicago Public Schools

GSG Consultants, Inc.
2013 AHERA REINSPECTION

Management Planner Review Form

LEA NAME: **Chicago Public Schools** UNIT NUMBER: **23811** BUILDING ID: **4010**
CITY/STATE: **Chicago, Illinois** MANAGEMENT PLANNER: **Guillermo Garcia**
SCHOOL NAME: **Hitch School** REVIEW DATE: **5/13/2013**
ADDRESS: **5625 N McVicker Avenue** IDPH LICENSE NO: **100-11089**

HOMOGENEOUS AREA: **33**
MATERIAL DESCRIPTION: **Fire Doors**
MATERIAL LOCATION: **Boiler Room, Fan Room and Air Tunnel**
MATERIAL QUANTITY: **10** MATERIAL UNITS: **EA**
DAMAGE QUANTITY: **0** DAMAGE UNITS: **EA**

In accordance with Sections 763.88 and 763.90 of the Asbestos Hazard Emergency Response Act (AHERA) the LEA must select a management planner to review the results of the inspection and assessment and recommend appropriate response actions. The original inspection of the above identified homogeneous area has been reviewed in accordance with Sections 763.88 and 763.90 with the following recommendations.

The RESPONSE ACTION recommendation is:

COMMENTS:

Management Planner's Signature: _____



Date: **05/13/2013**

HA 33 - Fire doors

Reg. 1

DIST. 1

N. AUSTIN

AVE.

SEI NOLE
AVE.

SEI NOLE
AVE.

BRYN MAWR
AVE.

N. ME VICKER

AVE.

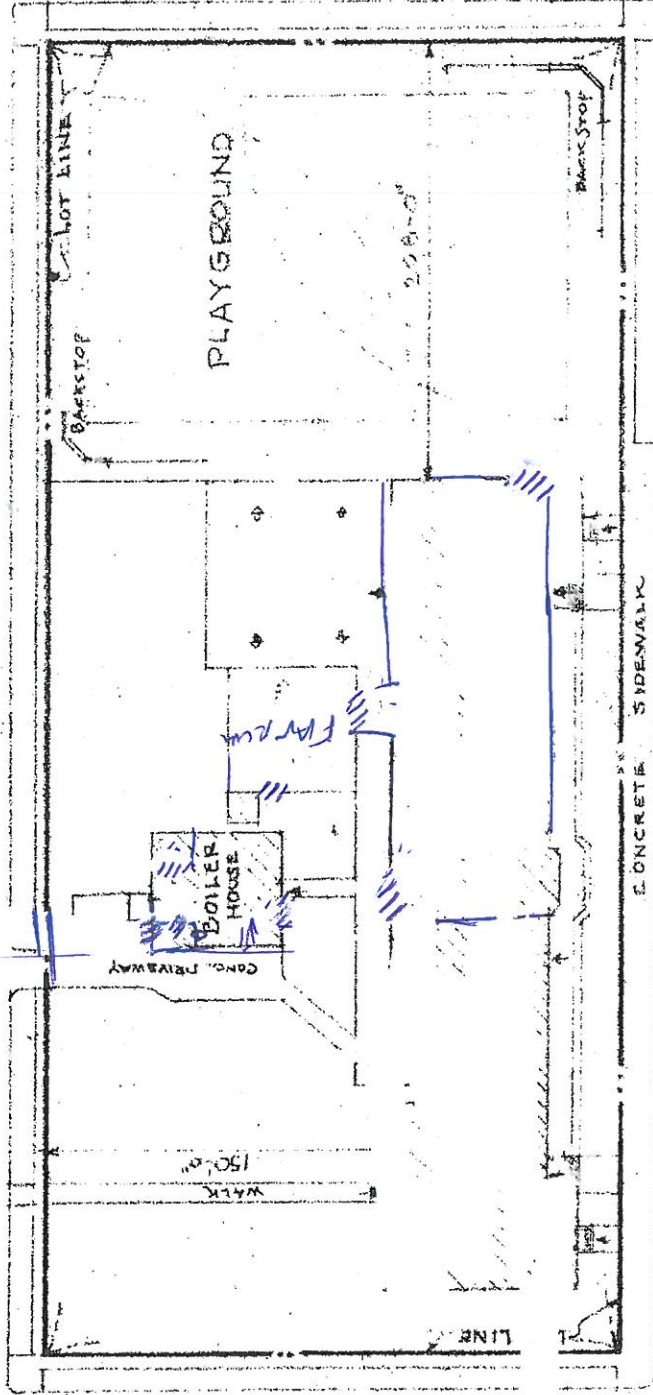

PLOT PLAN
SCALE 1"=75'-0"

Certification of Authenticity
for Purpose of Recording.

763 BOULEVARD OF ARCHITECTURE
701 BUREAU OF ARCHITECTURE

Director *[Signature]*

C@20

HITCH ELEMENTARY SCHOOL
5625 N. ME VICKER AVE.

JAMES F. REDMOND
GEN'L SUPT. OF SCHOOLS

SAUL SAMUELS DIRECTOR
BOARD OF EDUCATION
CHICAGO, ILL.

JUNE 13, 1963 Am.

1/3

Chicago Public Schools

GSG Consultants, Inc. 2013 AHERA REINSPECTION

Inspector Assessment Form (New Homogeneous Area)

LEA NAME: **Chicago Public Schools** UNIT NUMBER: **23811** BUILDING ID: **4010**
CITY/STATE: **Chicago, Illinois** AHERA INSPECTOR: **Panfilo Carrazco**
SCHOOL NAME: **Hitch School** INSPECTION DATE: **3/8/2013**
ADDRESS: **5625 N McVicker Avenue** IDPH LICENSE NO: **100-11089**

INFORMATION FROM CURRENT INSPECTION

HOMOGENEOUS AREA: **36**
MATERIAL DESCRIPTION: **Pink Insulation**
MATERIAL LOCATION: **Attic**
MATERIAL QUANTITY: **2400** MATERIAL UNITS: **SF**
MATERIAL CATEGORY: **SURFACE** FRIABLE: **Yes**
ASBESTOS TYPE: **Assumed**
DISTURBANCE POTENTIAL: **LOW** CONDITION:
AHERA DAMAGE CATEGORY: **6 ACBM with the potential for damage**
ACCESSIBILITY: **Barely Reachable** DAMAGE REASON:
DAMAGE QUANTITY: **0** DAMAGE REASON:
DAMAGE UNITS: **SF**
COMMENTS:

Inspector's Signature: _____



Date: **03/08/2013**

Chicago Public Schools

GSG Consultants, Inc.
2013 AHERA REINSPECTION

Management Planner Review Form

LEA NAME: **Chicago Public Schools** UNIT NUMBER: **23811** BUILDING ID: **4010**
CITY/STATE: **Chicago, Illinois** MANAGEMENT PLANNER: **Guillermo Garcia**
SCHOOL NAME: **Hitch School** REVIEW DATE: **5/13/2013**
ADDRESS: **5625 N McVicker Avenue** IDPH LICENSE NO: **100-11089**

HOMOGENEOUS AREA: **36**
MATERIAL DESCRIPTION: **Pink Insulation**
MATERIAL LOCATION: **Attic**
MATERIAL QUANTITY: **2400** MATERIAL UNITS: **SF**
DAMAGE QUANTITY: **0** DAMAGE UNITS: **SF**

In accordance with Sections 763.88 and 763.90 of the Asbestos Hazard Emergency Response Act (AHERA) the LEA must select a management planner to review the results of the inspection and assessment and recommend appropriate response actions. The original inspection of the above identified homogeneous area has been reviewed in accordance with Sections 763.88 and 763.90 with the following recommendations.

The RESPONSE ACTION recommendation is:

COMMENTS:

Management Planner's Signature: _____



Date: **05/13/2013**

Attic

HA36 - Pink Insulation

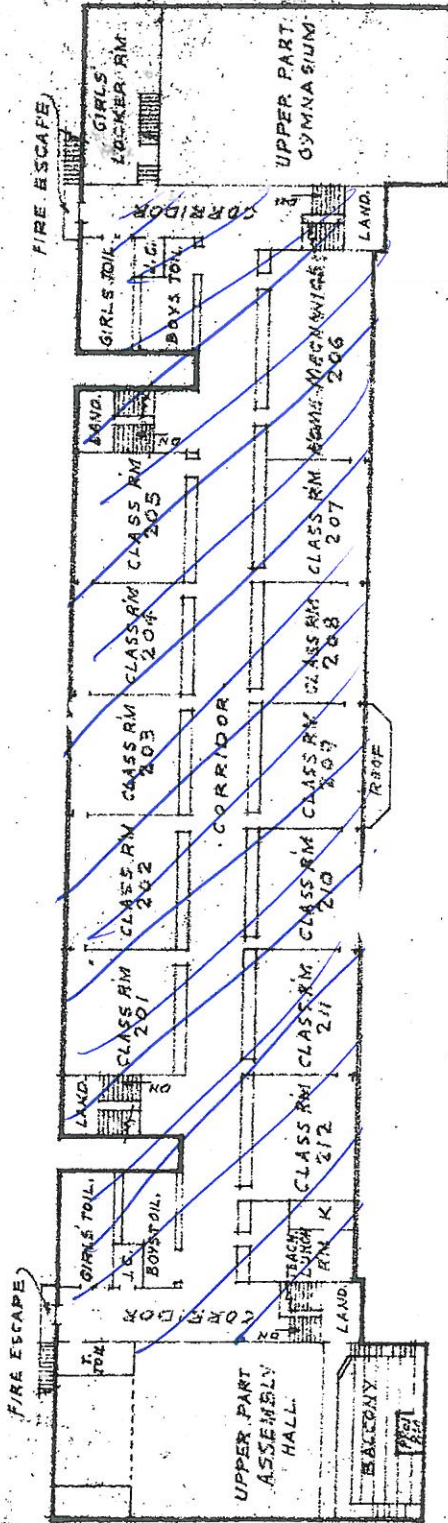

SECOND FLOOR PLAN

HITCH ELEMENTARY SCHOOL
5625 N. MEVICKERS AVENUE

BOARD OF EDUCATION
CHICAGO

SCALE 1" = 40'-0"

3/3
R.H.W.

Chicago Public Schools

GSG Consultants, Inc.
2013 AHERA REINSPECTION

Inspector Assessment Form (New Homogeneous Area)

LEA NAME: **Chicago Public Schools** UNIT NUMBER: **23811** BUILDING ID: **4010**
CITY/STATE: **Chicago, Illinois** AHERA INSPECTOR: **Panfilo Carrazco**
SCHOOL NAME: **Hitch School** INSPECTION DATE: **3/8/2013**
ADDRESS: **5625 N McVicker Avenue** IDPH LICENSE NO: **100-11089**

INFORMATION FROM CURRENT INSPECTION

HOMOGENEOUS AREA: **35**
MATERIAL DESCRIPTION: **12"x12" Off-White w/orange and brown speckles VFT**
MATERIAL LOCATION: **2nd Floor Room Annex**
MATERIAL QUANTITY: **200** MATERIAL UNITS: **SF**
MATERIAL CATEGORY: **MISC** FRIABLE: **No**
ASBESTOS TYPE: **Assumed**
DISTURBANCE POTENTIAL: **MODERATE** CONDITION:
AHERA DAMAGE CATEGORY: **6 ACBM with the potential for damage**
ACCESSIBILITY: **Within Reach** DAMAGE REASON:
DAMAGE QUANTITY: **0** DAMAGE REASON:
DAMAGE UNITS: **SF**
COMMENTS:

Inspector's Signature: _____



Date: **03/08/2013**

Chicago Public Schools

GSG Consultants, Inc.
2013 AHERA REINSPECTION

Management Planner Review Form

LEA NAME: **Chicago Public Schools** UNIT NUMBER: **23811** BUILDING ID: **4010**
CITY/STATE: **Chicago, Illinois** MANAGEMENT PLANNER: **Guillermo Garcia**
SCHOOL NAME: **Hitch School** REVIEW DATE: **5/13/2013**
ADDRESS: **5625 N McVicker Avenue** IDPH LICENSE NO: **100-11089**

HOMOGENEOUS AREA: **35**
MATERIAL DESCRIPTION: **12"x12" Off-White w/orange and brown speckles VFT**
MATERIAL LOCATION: **2nd Floor Room Annex**
MATERIAL QUANTITY: **200** MATERIAL UNITS: **SF**
DAMAGE QUANTITY: **0** DAMAGE UNITS: **SF**

In accordance with Sections 763.88 and 763.90 of the Asbestos Hazard Emergency Response Act (AHERA) the LEA must select a management planner to review the results of the inspection and assessment and recommend appropriate response actions. The original inspection of the above identified homogeneous area has been reviewed in accordance with Sections 763.88 and 763.90 with the following recommendations.

The RESPONSE ACTION recommendation is:

COMMENTS:

Management Planner's Signature: _____



Date: 05/13/2013

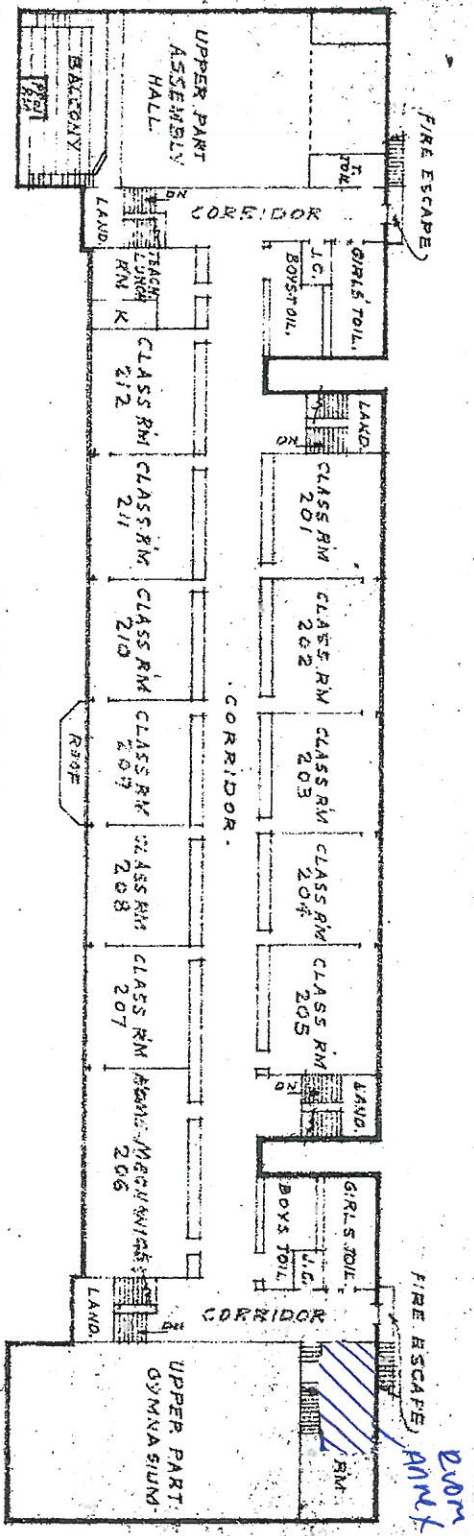

SECOND FLOOR PLAN

-7A35-12x12' ceiling w/ orange & brown speck VFT
 -7A35A
 MASTIC

HITCH ELEMENTARY SCHOOL

5625 N. MEVICKERS AVENUE

BOARD OF EDUCATION
CHICAGO

SCALE 1" = 40'-0"

R.H.W.

Chicago Public Schools

GSG Consultants, Inc.
2013 AHERA REINSPECTION

Inspector Assessment Form (New Homogeneous Area)

LEA NAME: **Chicago Public Schools** UNIT NUMBER: **23811** BUIDLING ID: **4010**
CITY/STATE: **Chicago, Illinois** AHERA INSPECTOR: **Panfilo Carrazco**
SCHOOL NAME: **Hitch School** INSPECTION DATE: **3/8/2013**
ADDRESS: **5625 N McVicker Avenue** IDPH LICENSE NO: **100-11089**

INFORMATION FROM CURRENT INSPECTION

HOMOGENEOUS AREA: **35A**
MATERIAL DESCRIPTION: **12"x12" Off-White w/orange and brown specs Mastic**
MATERIAL LOCATION: **2nd Floor Room Annex**
MATERIAL QUANTITY: **200** MATERIAL UNITS: **SF**
MATERIAL CATEGORY: **MISC** FRIABLE: **No**
ASBESTOS TYPE: **Assumed**
DISTURBANCE POTENTIAL: **LOW** CONDITION:
AHERA DAMAGE CATEGORY: **6 ACBM with the potential for damage**
ACCESSIBILITY: **Barely Reachable** DAMAGE REASON:
DAMAGE QUANTITY: **0** DAMAGE REASON:
DAMAGE UNITS: **SF**
COMMENTS:

Inspector's Signature: _____



Date: **03/08/2013**

Chicago Public Schools

GSG Consultants, Inc.
2013 AHERA REINSPECTION

Management Planner Review Form

LEA NAME: **Chicago Public Schools** UNIT NUMBER: **23811** BUILDING ID: **4010**
CITY/STATE: **Chicago, Illinois** MANAGEMENT PLANNER: **Guillermo Garcia**
SCHOOL NAME: **Hitch School** REVIEW DATE: **5/13/2013**
ADDRESS: **5625 N McVicker Avenue** IDPH LICENSE NO: **100-11089**

HOMOGENEOUS AREA: **35A**
MATERIAL DESCRIPTION: **12"x12" Off-White w/orange and brown specs Mastic**
MATERIAL LOCATION: **2nd Floor Room Annex**
MATERIAL QUANTITY: **200** MATERIAL UNITS: **SF**
DAMAGE QUANTITY: **0** DAMAGE UNITS: **SF**

In accordance with Sections 763.88 and 763.90 of the Asbestos Hazard Emergency Response Act (AHERA) the LEA must select a management planner to review the results of the inspection and assessment and recommend appropriate response actions. The original inspection of the above identified homogeneous area has been reviewed in accordance with Sections 763.88 and 763.90 with the following recommendations.

The RESPONSE ACTION recommendation is:

COMMENTS:

Management Planner's Signature: _____



Date: **05/13/2013**

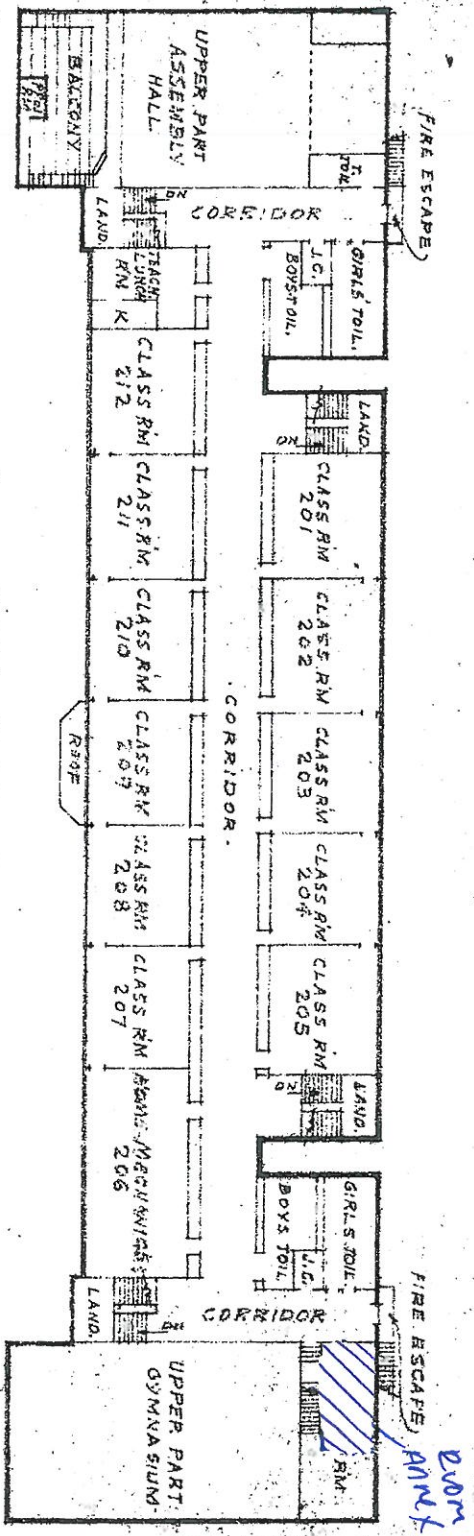

SECOND FLOOR PLAN

HITCH ELEMENTARY SCHOOL
 5625 N. MEVICKERS AVENUE
 CHICAGO

BOARD OF EDUCATION
 CHICAGO
 SCALE 1" = 40'-0"
 3/3
 R.H.W.

7A35-12x12' of white w/ orange & brown speck VFT
 7A35A
 MASTIC

Chicago Public Schools

GSG Consultants, Inc.
2013 AHERA REINSPECTION

Inspector Assessment Form (New Homogeneous Area)

LEA NAME: **Chicago Public Schools** UNIT NUMBER: **23811** BUILDING ID: **4010**
CITY/STATE: **Chicago, Illinois** AHERA INSPECTOR: **Panfilo Carrazco**
SCHOOL NAME: **Hitch School** INSPECTION DATE: **3/8/2013**
ADDRESS: **5625 N McVicker Avenue** IDPH LICENSE NO: **100-11089**

INFORMATION FROM CURRENT INSPECTION

HOMOGENEOUS AREA: **32**
MATERIAL DESCRIPTION: **Fire Doors**
MATERIAL LOCATION: **Throughout**
MATERIAL QUANTITY: **52** MATERIAL UNITS: **EA**
MATERIAL CATEGORY: **MISC** FRIABLE: **No**
ASBESTOS TYPE: **Assumed**
DISTURBANCE POTENTIAL: **LOW** CONDITION:
AHERA DAMAGE CATEGORY: **6 ACBM with the potential for damage**
ACCESSIBILITY: **Within Reach** DAMAGE REASON:
DAMAGE QUANTITY: **0** DAMAGE REASON:
DAMAGE UNITS: **EA**
COMMENTS:

Inspector's Signature: _____



Date: **03/08/2013**

Chicago Public Schools

GSG Consultants, Inc.
2013 AHERA REINSPECTION

Management Planner Review Form

LEA NAME: **Chicago Public Schools** UNIT NUMBER: **23811** BUILDING ID: **4010**
CITY/STATE: **Chicago, Illinois** MANAGEMENT PLANNER: **Guillermo Garcia**
SCHOOL NAME: **Hitch School** REVIEW DATE: **5/13/2013**
ADDRESS: **5625 N McVicker Avenue** IDPH LICENSE NO: **100-11089**

HOMOGENEOUS AREA: **32**
MATERIAL DESCRIPTION: **Fire Doors**
MATERIAL LOCATION: **Throughout**
MATERIAL QUANTITY: **52** MATERIAL UNITS: **EA**
DAMAGE QUANTITY: **0** DAMAGE UNITS: **EA**

In accordance with Sections 763.88 and 763.90 of the Asbestos Hazard Emergency Response Act (AHERA) the LEA must select a management planner to review the results of the inspection and assessment and recommend appropriate response actions. The original inspection of the above identified homogeneous area has been reviewed in accordance with Sections 763.88 and 763.90 with the following recommendations.

The RESPONSE ACTION recommendation is:

COMMENTS:

Management Planner's Signature: _____



Date: 05/13/2013

HA32 Fire doors

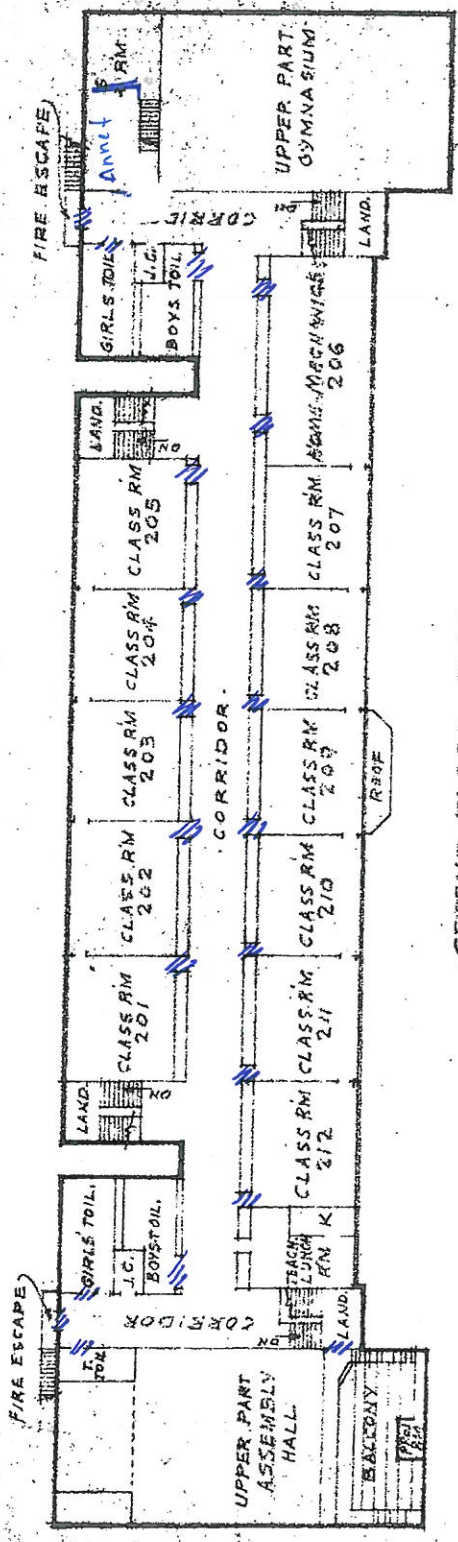

SECOND FLOOR PLAN

HITCH ELEMENTARY SCHOOL
5625 N. MEVICKERS AVENUE
BOARD OF EDUCATION
CHICAGO
SCALE 1" = 40'-0"
3/3
RHW

HA 32 Firedoors

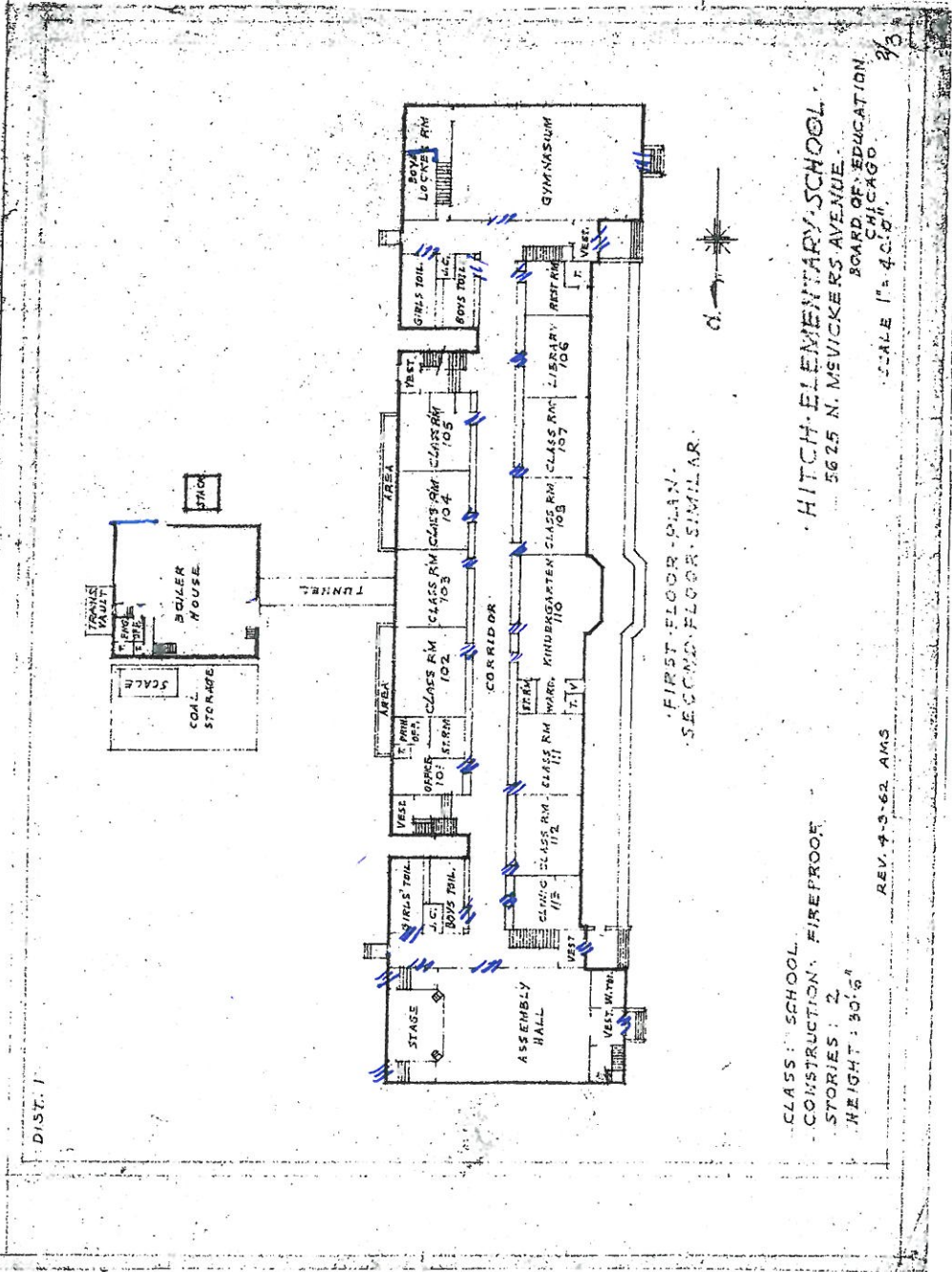

HITCH ELEMENTARY SCHOOL
 BOARD OF EDUCATION
 5625 N. MEVICKERS AVENUE
 CHICAGO
 SCALE 1" = 40'-0"

CLASS SCHOOL
 CONSTRUCTION FIREPROOF
 STORIES 2
 HEIGHT 30'-0"

REV. 4-3-62 AMS

FIRST FLOOR - PLAN
 SECOND FLOOR - SIMILAR

Chicago Public Schools

GSG Consultants, Inc.
2013 AHERA REINSPECTION

Inspector Assessment Form (New Homogeneous Area)

LEA NAME: **Chicago Public Schools** UNIT NUMBER: **23811** BUILDING ID: **4010**
CITY/STATE: **Chicago, Illinois** AHERA INSPECTOR: **Panfilo Carrazco**
SCHOOL NAME: **Hitch School** INSPECTION DATE: **3/8/2013**
ADDRESS: **5625 N McVicker Avenue** IDPH LICENSE NO: **100-11089**

INFORMATION FROM CURRENT INSPECTION

HOMOGENEOUS AREA: **34**
MATERIAL DESCRIPTION: **Ornamental Plaster**
MATERIAL LOCATION: **Assembly Hall**
MATERIAL QUANTITY: **800** MATERIAL UNITS: **SF**
MATERIAL CATEGORY: **SURFACE** FRIABLE: **No**
ASBESTOS TYPE: **Assumed**
DISTURBANCE POTENTIAL: **LOW** CONDITION:
AHERA DAMAGE CATEGORY: **6 ACBM with the potential for damage**
ACCESSIBILITY: **Within Reach** DAMAGE REASON:
DAMAGE QUANTITY: **0** DAMAGE REASON:
DAMAGE UNITS: **SF**
COMMENTS:

Inspector's Signature: _____



Date: **03/08/2013**

Chicago Public Schools

GSG Consultants, Inc.
2013 AHERA REINSPECTION

Management Planner Review Form

LEA NAME: **Chicago Public Schools** UNIT NUMBER: **23811** BUILDING ID: **4010**
CITY/STATE: **Chicago, Illinois** MANAGEMENT PLANNER: **Guillermo Garcia**
SCHOOL NAME: **Hitch School** REVIEW DATE: **5/13/2013**
ADDRESS: **5625 N McVicker Avenue** IDPH LICENSE NO: **100-11089**

HOMOGENEOUS AREA: **34**
MATERIAL DESCRIPTION: **Ornamental Plaster**
MATERIAL LOCATION: **Assembly Hall**
MATERIAL QUANTITY: **800** MATERIAL UNITS: **SF**
DAMAGE QUANTITY: **0** DAMAGE UNITS: **SF**

In accordance with Sections 763.88 and 763.90 of the Asbestos Hazard Emergency Response Act (AHERA) the LEA must select a management planner to review the results of the inspection and assessment and recommend appropriate response actions. The original inspection of the above identified homogeneous area has been reviewed in accordance with Sections 763.88 and 763.90 with the following recommendations.

The RESPONSE ACTION recommendation is:

COMMENTS:

Management Planner's Signature: _____



Date: 05/13/2013

HIA 84 - ORNAMENTAL PLASTER

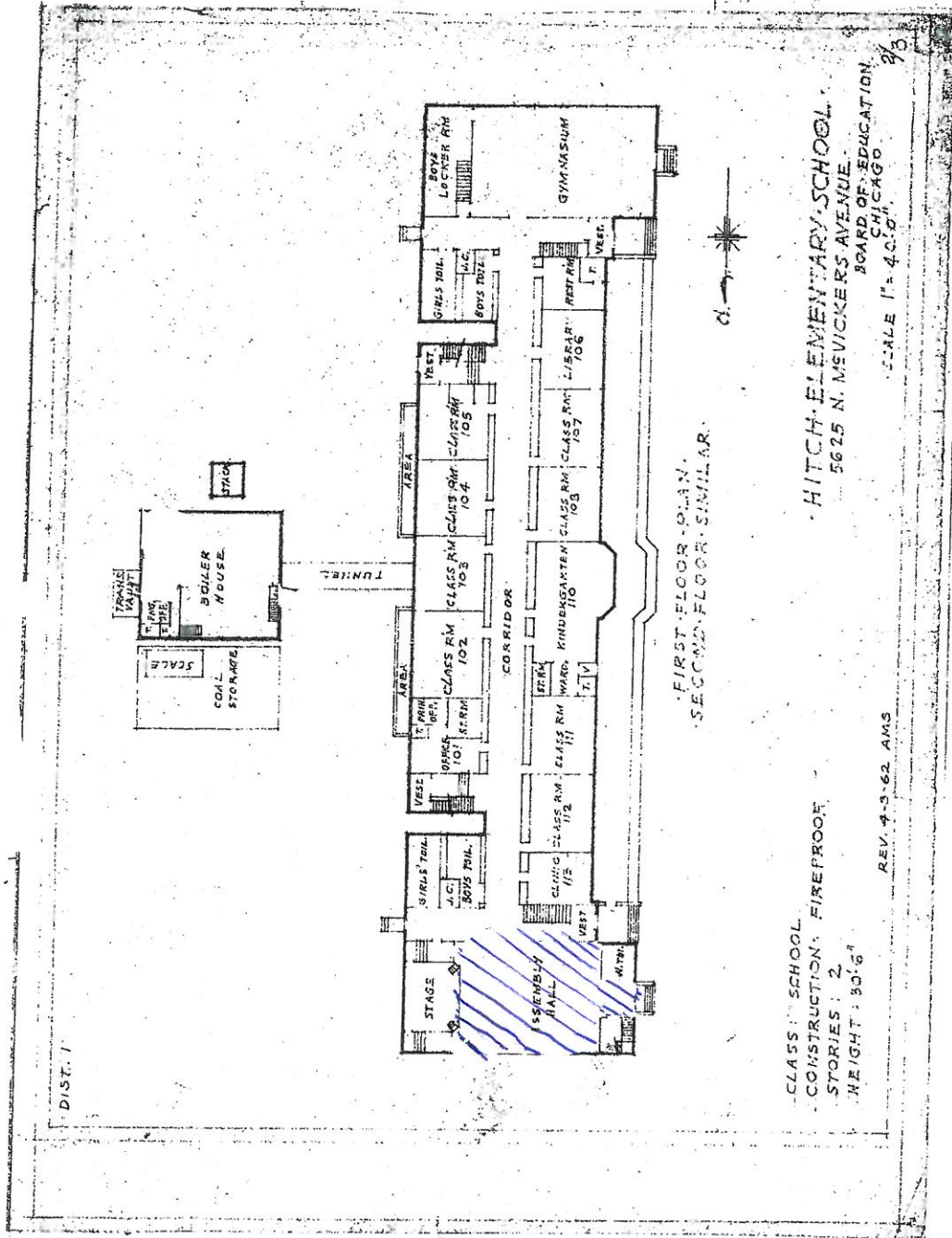

CLASS ROOM SCHOOL
 CONSTRUCTION: FIREPROOF
 STORIES: 2
 HEIGHT: 30' 6"

REV. 4-3-62 AMS

HITCH ELEMENTARY SCHOOL
 5625 N. MCVICKERS AVENUE
 BOARD OF EDUCATION,
 CHICAGO

SCALE 1" = 40'-0"

2/5

DIST. 1

APPENDIX B

Inspector and Management Planner Licenses



ASBESTOS PROFESSIONAL LICENSE

ENDORSEMENTS

TC EXPIRES

INSPECTOR

2/16/2014

ID NUMBER	ISSUED	EXPIRES
100 - 11089	3/21/2013	05/15/2014

PROJECTMANAGER 2/8/2014

AIR SAMPLING PROFESSIONAL

PANFILO CARRAZCO
855 W ADAMS STREET, SUITE
CHICAGO, IL 60607



Environmental Health

Alteration of this license shall result in legal action
This license issued under authority of the State of Illinois
Department of Public Health

This license is valid only when accompanied by a valid
training course certificate.

CERTIFICATE OF ACHIEVEMENT ASBESTOS ABATE

Accredited by the Illinois Department of Public Health

This is to certify that PANFILO CARRAZCO
has completed the ASBESTOS INSPECTOR'S REFRESHER course
examination on 02/16/2013 with a minimum score of 70% or better
with U.S. E.P.A. 40 CFR 763 Subpart E, Appendix C, Asbestos Control
Model Accreditation Plan, TSCA II, Authorized by both AHERA &

02/16/2013

Course Dates: _____

02/16/2014

Expires: _____

1302BIR18

Certificate Number: _____



N. Penneff

Director of Training
Nicholas J. Penneff
Doctor of Public Health

CERTIFICATE OF ACHIEVEMENT ASBESTOS ABATEMENT

Approved by the Illinois Department of Public Health and Indiana Department of Environmental Management

This is to certify that GUILLERMO GARCIA
has completed the Contractor/Supervisor Recertification course and passed the examination
on 06/22/2012 with a minimum score of 70% or better. Training was in accordance with U.S.
E.P.A. 40 CFR 763 Subpart E, Appendix C, Asbestos Containing Materials in Schools; Model
Accreditation Plan, TSCA II, Authorized by both AHERA & ASHARA and Indiana Rule 326 IAC
18-2.



Nicholas J. Penneff

06/22/2012

Course Dates:

06/22/2013

Expires:

1206CSR01

Certificate Number:

Phone Number: (312) 491-0081

Director of Training

Nicholas J. Penneff

Doctor of Public Health

FORM # A-008



ASBESTOS PROFESSIONAL LICENSE

ID NUMBER
100 - 01786

ISSUED
7/24/2012

EXPIRES
09/15/2013

GUILLERMO GARCIA
855 W ADAMS ST SUITE 100
CHICAGO, IL 60607

Environmental Health



ENDORSEMENTS	TC EXPIRES
INSPECTOR	03/30/13
MANAGEMENT PLANNER	03/30/13
PROJECT MANAGER	02/28/2013
AIR SAMPLING PROFESSIONAL	

Alteration of this license shall result in legal action
 This license issued under authority of the State of Illinois
 Department of Public Health
 This license is valid only when accompanied by a valid
 training course certificate.

APPENDIX C

Laboratory Accreditations

APPENDIX D

Laboratory Results

APPENDIX E

Chain of Custody Forms

Three-Year Reinspection Key to Terms

	CODE	KEY
MATERIAL		
	ACBM	Asbestos Containing Building Materials
MATERIAL CATEGORY		
	MISC	Miscellaneous
	SURF	Surfacing
	TSI	Thermal System Insulation
MATERIAL UNITS		
	LF	Linear Feet
	SF	Square Feet
	CF	Cubic Feet
DAMAGE TYPE		
	Loc	Localized
	Dist	Distributed