

**ILLINOIS DEPARTMENT OF PUBLIC HEALTH  
AHERA THREE YEAR REINSPECTION  
ASBESTOS ABATEMENT PROGRAM  
SCHOOL INFORMATION FORM**

**SECTION I**

NAME OF SCHOOL DISTRICT: CHICAGO SCHOOL DIST 299  
SCHOOL ID NUMBER: 14-016-2990-2252  
SCHOOL NAME: Hayt School  
ADDRESS OF SCHOOL: 1518 W Granville Avenue  
CITY: Chicago, IL, 60660

DATE LAST THREE YEAR REINSPECTION WAS COMPLETED **3/9/2010**

**If the address on this form is different than the address of the building, submit a written explanation.**

---

**SECTION II** (Please type or print)

**PLEASE COMPLETE THE FOLLOWING FOR YOUR THREE YEAR REINSPECTION:**

DATE REINSPECTION COMPLETED: 5/3/2013 ENROLLMENT 977  
IDPH INSPECTOR LICENSE NUMBER: 100-11089  
IDPH LICENSED INSPECTOR NAME (Please Print): Panfilo Carrazco  
IDPH MP LICENSE NUMBER: 100-07342  
IDPH LICENSED MANAGEMENT PLANNER NAME (Please Print): Jigar Shah

DESIGNATED PERSON (Please Print): Ms. Lynn Crivello PHONE: (773) 553-3113



5/3/2013

*Signature of Designated Person*

*Date*

---

**SECTION III**

PLEASE COMPLETE THE FOLLOWING INFORMATION FOR ANY CHANGES WITHIN THE SCHOOL DISTRICT.

School building has been sold. Date of Sale: \_\_\_\_\_

School has been closed. Date closed: \_\_\_\_\_

School building has been demolished. Date: \_\_\_\_\_

School building is asbestos free since last reinspection: \_\_\_\_\_

**Please explain in writing why the school building is now asbestos free and include the supporting documentation.**

If a new school building has been added to the district, submit either an exclusionary statement or a management plan and inspection report. Include the complete name, address and city of school building.

**Explain in writing if the address of the building is different than the address on this form:**

**THREE-YEAR REINSPECTION**

**CHICAGO SCHOOL DIST 299**

**Hayt School**

1518 W Granville Avenue  
Chicago, IL, 60660

Unit: 23621  
Building ID: 3850

IDPH ID Number: 14-016-2990-2252

**REPORT DATE:**

Friday, May 03, 2013

**Prepared for:**

**Chicago Public Schools**  
**125 S. Clark Street**  
**Chicago, IL 60603**

**Prepared by:**

**GSG Consultants, Inc.**

855 W. Adams St., Ste. 200

Phone (312) 733-6262

Fax (312) 733-5612

**DO NOT REMOVE FROM SCHOOL  
REQUIRED BY FEDERAL LAW**

March 28, 2013

Mr. R. Kent Cook  
Asbestos Program  
Illinois Department of Public Health  
525 West Jefferson Street  
Springfield, Illinois 62761

Re: Chicago Public Schools - 2013 Three-Year Reinspections

Dear Mr. Cook:

GSG Consultants, Inc., Managing Environmental Consultant (MEC), conducted the Three-Year Reinspections and performed management plan updates for the Chicago Public Schools (CPS) facilities in Region 1,2,6 Elementary Schools. Please update your records with the following information.

School District: 299          Unit: 23621          Region: 01          IDPH ID: 14-016-2990-2252

School: Hayt School          Building ID: 3850

Address: 1518 W Granville Avenue  
Chicago, IL, 60660

Building Contact: O'Brien, Daniel          Contact Phone: 773-720-3979

Current Building Owners: Chicago Public Schools

Review Date: 5/3/2013

Inspector: Panfilo Carrazco          Inspector IDPH License: 100-11089  
Management Planner: Jigar Shah          Management Planner IDPH License: 100-07342

If you have any questions or comments, please contact us at (312) 733-6262

Sincerely,  
GSG Consultants, Inc.



Jigar Shah  
100-07342

## **Environmental Notification to Occupants**

To: Faculty, Staff and Parents  
From: Chicago Public Schools  
Date: March 28, 2013

RE: Hayt School, Unit 23621  
1518 W Granville Avenue  
Chicago, IL, 60660

Dear Faculty, Staff and Parents,

This letter is to notify you that the 2013 asbestos three year re-inspection has been completed at Hayt School , following the Federal Asbestos Hazard Emergency Response Act (AHERA), 40 CFR Part 763, Subpart E and is available for your review at the main office of the school.

Although asbestos-containing materials have been identified at Hayt School, there is no reason to believe that any threat to the health of students or staff exists at this time. CPS will continue to carefully monitor the condition of asbestos-containing materials and if conditions warrant, all appropriate steps will be taken to maintain the health and safety of all building occupants.

If you have any questions regarding this matter or require additional information, please feel free to contact Ms. Lynn Crivello, the designated Local Education Authority's Designated Person at (773) 553-3113 .

## **Table of Contents**

- I. School and Inspection Information
- II. Executive Summary
- III. Methodology
- IV. Abatement History
- V. Reassessments and Recommendations
- VI. Conclusions

Table I: Inspector's Reinspection Findings

Table II: Management Planner's Review

### **APPENDICES:**

- Appendix A: Assessment Sheets, Drawings and Photos
- Appendix B: Inspector and Management Planner Licenses
- Appendix C: Laboratory Accreditations
- Appendix D: Laboratory Results
- Appendix E: Chain of Custody Forms

## SCHOOL AND INSPECTION INFORMATION

### 1. School Information

School: Hayt School Unit: 23621 Region: 01  
Address: 1518 W Granville Avenue Chicago, IL, 60660  
IDPH ID: 14-016-2990-2252 Building ID: 3850  
Contact: O'Brien, Daniel Phone: 773-720-3979

### 2. Description of Facility

Original Construction: Additional Construction:  
Total Square Footage: 78600 No of Floors:  
Current Occupancy: 977

### 3. LEA Designated Person

Contact: Ms. Lynn Crivello Phone: (773) 553-3113  
Address: 125 South Clark Street, 17th Floor  
Chicago, IL 60603

### 4. Managing Environmental Consultant

MEC: GSG Consultants, Inc.  
Contact: Arturo Saenz  
Address 855 W. Adams St., Ste. 200  
Phone: (312) 733-6262 Fax: (312) 733-5612

### 5. Inspector

Inspector Name: Panfilo Carrazco

Inspector IDPH license # 100-11089

Signature:   
Date: 3/28/2013

### 6. Management Planner

Management Planner Name: Jigar Shah

Management Planner IDPH license # 100-07342

Signature:   
Date: 5/3/2013

### 7. Review Date: 5/3/2013

### 8. LEA Designated Person's Acknowledgement

The reinspection report and recommendations have been received by me and appropriate action will be taken by the School District.

Signature: 

Date: 5/3/2013

Name: Ms. Lynn Crivello

## II. EXECUTIVE SUMMARY

GSG Consultants, Inc. was retained by the Chicago Public Schools (CPS) to perform a three-year asbestos reinspection of the Hayt School. This inspection was conducted in accordance with the United States Environmental Protection Agency (USEPA) Asbestos Hazard Emergency Response Act (AHERA) part 763.92 (b), and the ongoing Operations and Maintenance Program (O&M) originally designed in the School's Asbestos Management Plan. The purpose of this three-year reinspection is to record any condition changes in the asbestos-containing building material (ACBM) in the school since the previous three-year reinspection and the six-month periodic surveillance, to identify, assess, and include any Homogeneous Areas (HA) not identified in the Management Plan, and to recommend an appropriate response action to manage asbestos.

The inspector conducted a three-year reinspection of this facility under Illinois Department of Public Health (IDPH) school reinspection requirements and AHERA, sections 763.85 and 763.88. The main building and each addition to the main building, if constructed at different dates, were inspected separately. Laboratory accreditations are included in Appendix C, laboratory results are included in Appendix D, and chain of custody forms are included in Appendix E.

Note: During previous inspections, some of the HA(s) were identified together as 9" x 9" floor tile (FT), mastics assoc. with 9" x 9" FT, 12" x 12" FT, mastics assoc. with 12" x 12" FT, pipe insulation, etc. Some of these HA(s) have been re-identified by areas that are uniform in color, texture, construction date, application date, and general appearance.

The inspector has determined the following:

A. The following HAs have changed assessment categories for Building 3850:

B. The following new homogenous areas have been identified for Building 3850:

|     |                                      |
|-----|--------------------------------------|
| 72  | 12"x12" tan w/ black dots VFT        |
| 72A | 12"x12" tan w/ black dots VFT MASTIC |
| 73  | Carpet MASTIC                        |
| 74  | 12"x12" gold VFT                     |
| 74A | 12"x12" gold VFT MASTIC              |
| 75  | 12"x12" red VFT                      |
| 75A | 12"x12" red VFT MASTIC               |



C. This reinspection covered only physically accessible and visible areas and materials that were identified in the LEA's management plan. The following materials were concealed and/or contained in areas that were inaccessible for sampling and have been classified as Assumed:

|     |  |
|-----|--|
| 11  | Hard Coat Plaster                            |
| 26  | 12"X12" Sand w/Brown Vinyl Floor Tile        |
| 27  | 12"X12" Sand w/Brown Vinyl Floor Tile Mastic |
| 34  | 12"x12" Gray Vinyl Floor Tile                |
| 35  | 12"x12" Gray Vinyl Floor Tile Mastic         |
| 36  | 12"x12" Tan Vinyl Floor Tile                 |
| 37  | 12"x12" Tan Vinyl Floor Tile Mastic          |
| 53  | Black Vinyl Baseboards                       |
| 70  | 12"x12" Red VFT                              |
| 70A | 12"x12" Red VFT (MASTIC)                     |
| 71  | 12"x12" Lt. Gold VFT                         |
| 71A | 12"x12" Lt. Gold VFT                         |
| 72  | 12"x12" tan w/ black dots VFT                |
| 72A | 12"x12" tan w/ black dots VFT MASTIC         |
| 73  | Carpet MASTIC                                |
| 74  | 12"x12" gold VFT                             |
| 74A | 12"x12" gold VFT MASTIC                      |
| 75  | 12"x12" red VFT                              |
| 75A | 12"x12" red VFT MASTIC                       |
| V   | MJP on Fiberglass Pipe Insulation            |

The following areas were deemed to be inaccessible:

Materials were also listed as "assumed" if they were in good condition and sampling was not conducted to avoid damage.

This reinspection was conducted by Panfilo Carrazco, IDPH License # 100-11089. The Management Plan was updated by Jigar Shah, IDPH License # 100-07342. Inspector and Management Planner Licenses are included in Appendix B.

### **III. METHODOLOGY**

Tasks performed on-site included the following:

1. Review current management plan, identify HA(s) and extract appropriate information.
2. Examine and verify abatement records.
3. Touch and visually and physically reinspect and reassess the condition of all friable known or assumed ACBM.
4. Touch and visually and physically reinspect all non-friable known or assumed ACBM to determine whether these materials have become friable since the last inspection or periodic surveillance.
5. Identify any condition changes that may affect Hazard Ranking of known ACBM or Assumed ACBM, as well as any HA(s) that have become friable since the last reinspection.
6. Collect bulk samples from each newly discovered friable HA or previously assumed and submit for laboratory analysis.
7. Tabulate reinspection findings and submit for management planner review and recommendations with appropriate response actions based on the AHERA Damage Category of the ACBM.
8. Submit reinspection findings and management planner recommendations to the LEA within thirty (30) days for inclusion into the management plan.

### **IV. ABATEMENT HISTORY**

The information collected from the existing management plan and inspection report(s) and from interviews with the school official revealed that the following asbestos abatement was conducted at the school since the previous Three year Reinspection.

Abatement Dates:

### **V. REASSESSMENTS AND RECOMMENDATIONS**

The reassessments and recommendations are summarized in Tables I and II on the following pages. Detailed Hazard Assessment Sheets and Drawings and Photos (if applicable) are included in Appendix A.

### **VI. CONCLUSIONS**

The Hayt School Building 3850 Three-Year reinspection has been completed and response actions have been recommended for both friable and non-friable materials. A timely execution of the response actions recommended will enable the LEA and the Designated Person(s) to effectively manage the existing ACBM.

This three-year reinspection report should be inspected in the current Management plan at the CPS Central Office, and one (1) copy should be kept at the school for use when planning any renovation and/or demolition activities in areas where ACBM has been identified. Also, periodic surveillance documentation and any summary reports from any response actions that are executed at the school should be used to update the Management Plan.

**Table I**  
**Inspector's Reinspection Findings**

---

# Chicago Public Schools

School Hayt School Unit 23621 Building ID 3850

Address 1518 W Granville Avenue Region 01

## ASBESTOS REINSPECTION FINDINGS AND RECOMMENDATIONS

### Inspector's Reinspection Findings Table 1

Managing Environmental Consultant (MEC) GSG Consultants, Inc.

855 W. Adams St., Ste. 200

Phone: (312) 733-6262 Fax: (312) 733-5612

*Inspector's Comments are Summarized at the End of the Report*

| HA No | Material Description                           | Material Quantity | Material Units | Material Location   | Asbestos Type | Material Category | Friable | Damage Type | Damage Quantity | Damage Units | Change in Assessment Category | Damage Category                    | Damage Reason | Disturbance Potential |
|-------|--|-------------------|----------------|---|---------------|-------------------|---------|-------------|-----------------|--------------|-------------------------------|------------------------------------|---------------|-----------------------|
| 11    | Hard Coat Plaster                              | 0                 | SF             | Throughout - 1905 Bldg.   | ASSUMED       | SURFACE           | N       | NONE        |                 |              | No                            | ACBM with the potential for damage |               | LOW                   |
| 22    | 9"x9" Beige w/Brown Vinyl Floor Tile           | 200               | SF             | Rm 002 1/2 - 1905 Bldg. -NOT OBSERVED   | CHR           | MISC              | N       | NONE        | 0               |              | No                            | ACBM with the potential for damage |               | LOW                   |
| 23    | 12"x12" Orange w/Brown Vinyl Floor Tile        | 1,130             | SF             | Assembly Hall - 1905 Bldg. -NOT OBSERVED  | CHR           | MISC              | N       | NONE        | 0               |              | No                            | ACBM with the potential for damage |               | LOW                   |
| 24    | 9"x9" Beige w/Brown Vinyl Floor Tile Mastic    | 200               | SF             | Rm 002 1/2 - 1905 Bldg. -NOT OBSERVED   | CHR           | MISC              | N       | NONE        | 0               |              | No                            | ACBM with the potential for damage |               | LOW                   |
| 25    | 12"x12" Orange w/Brown Vinyl Floor Tile Mastic | 1,130             | SF             | Assembly Hall - 1905 Bldg. -NOT OBSERVED  | CHR           | MISC              | N       | NONE        | 0               |              | No                            | ACBM with the potential for damage |               | LOW                   |
| 26    | 12"x12" Sand w/Brown Vinyl Floor Tile          | 400               | SF             | Engineers office, Room 305 wardrobe - 1905 Bldg.  | ASSUMED       | MISC              | N       | NONE        | 0               |              | No                            | ACBM with the potential for damage |               | LOW                   |
| 27    | 12"x12" Sand w/Brown Vinyl Floor Tile Mastic   | 400               | SF             | Engineers office, Room 305 wardrobe - 1905 Bldg.  | ASSUMED       | MISC              | N       | NONE        | 0               |              | No                            | ACBM with the potential for damage |               | LOW                   |
| 28    | 12"x12" White Vinyl Floor Tile                 |                   | SF             | Public Space, 2nd Flr. Teacher Toilet - 1905 Bldg. NOT OBSERVED   | CHR           | MISC              | N       | NONE        | 0               |              | No                            | ACBM with the potential for damage |               | LOW                   |
| 29    | 12"x12" White Vinyl Floor Tile Mastic          | 480               | SF             | Public Space, -- 1905 Bldg.   | CHR           | MISC              | N       | NONE        | 0               |              | No                            | ACBM with the potential for damage |               | LOW                   |
| 30    | 9"x9" Maroon Vinyl Floor Tile                  | 700               | SF             | Room 100, 102 closet, 102 Toilet, clerks space (Under Carpet) 200B - 1905 Bldg.   | CHR           | MISC              | N       | NONE        | 0               |              | No                            | ACBM with the potential for damage |               | LOW                   |
| 31    | 9"x9" Maroon Vinyl Floor Tile Mastic           | 700               | SF             | Room 100, 102 closet, 102 Toilet, (Private office not observed), clerks space (Under Carpet) Public Space (Under HA 28) 200B - 1905 Bldg. | CHR           | MISC              | N       | NONE        | 0               |              | No                            | ACBM with the potential for damage |               | LOW                   |
| 32    | 9"x9" Black Vinyl Floor Tile                   | 25                | SF             | 2nd Floor Boys Toilet Vestibule - 1905 Bldg.  | CHR           | MISC              | N       | NONE        | 0               |              | No                            | ACBM with the potential for damage |               | LOW                   |
| 33    | 9"x9" Black Vinyl Floor Tile Mastic            | 25                | SF             | 2nd Floor Boys Toilet Vestibule - 1905 Bldg.  | CHR           | MISC              | N       | NONE        | 0               |              | No                            | ACBM with the potential for damage |               | LOW                   |

# Chicago Public Schools

School Hayt School Unit 23621 Building ID 3850

Address 1518 W Granville Avenue Region 01

## ASBESTOS REINSPECTION FINDINGS AND RECOMMENDATIONS

### Inspector's Reinspection Findings Table 1

Managing Environmental Consultant (MEC) GSG Consultants, Inc.

855 W. Adams St., Ste. 200

Phone: (312) 733-6262 Fax: (312) 733-5612

*Inspector's Comments are Summarized at the End of the Report*

| HA No | Material Description                 | Material Quantity | Material Units | Material Location                             | Asbestos Type | Material Category | Friable | Damage Type | Damage Quantity | Damage Units | Change in Assessment Category | Damage Category                    | Damage Reason | Disturbance Potential |
|-------|--------------------------------------|-------------------|----------------|---|---------------|-------------------|---------|-------------|-----------------|--------------|-------------------------------|------------------------------------|---------------|-----------------------|
| 34    | 12"x12" Gray Vinyl Floor Tile        | 500               | SF             | Room 305 - 1905 Bldg.                         | ASSUMED       | MISC              | N       | NONE        | 0               |              | No                            | ACBM with the potential for damage |               | LOW                   |
| 35    | 12"x12" Gray Vinyl Floor Tile Mastic | 500               | SF             | Room 305 - 1905 Bldg.                         | ASSUMED       | MISC              | N       | NONE        | 0               |              | No                            | ACBM with the potential for damage |               | LOW                   |
| 36    | 12"x12" Tan Vinyl Floor Tile         | 500               | SF             | Room 305 - 1905 Bldg.                         | ASSUMED       | MISC              | N       | NONE        | 0               |              | No                            | ACBM with the potential for damage |               | LOW                   |
| 37    | 12"x12" Tan Vinyl Floor Tile Mastic  | 500               | SF             | Room 305 - 1905 Bldg.                         | ASSUMED       | MISC              | N       | NONE        | 0               |              | No                            | ACBM with the potential for damage |               | LOW                   |
| 38    | 9"x9" Brown Vinyl Floor Tile         | 700               | SF             | Room 300, 3rd Fl Teachers Toilet - 1905 Bldg. | CHR           | MISC              | N       | NONE        | 0               |              | No                            | ACBM with the potential for damage |               | LOW                   |
| 39    | 9"x9" Brown Vinyl Floor Tile Mastic  | 700               | SF             | Room 300, 3rd Fl Teachers Toilet - 1905 Bldg. | CHR           | MISC              | N       | NONE        | 0               |              | No                            | ACBM with the potential for damage |               | LOW                   |
| 41    | Yellow Marble Linoleum               |                   | SF             | Throughout - 1992                             | NO_ACBM       | MISC              | N       | NONE        | 0               |              | No                            |                                    |               | LOW                   |
| 42    | Yellow Marble Linoleum Mastic        |                   | SF             | Throughout - 1992                             | NO_ACBM       | MISC              | N       | NONE        | 0               |              | No                            |                                    |               | LOW                   |
| 43    | Gray Marble Linoleum                 |                   | SF             | Throughout - 1992                             | NO_ACBM       | MISC              | N       | NONE        | 0               |              | No                            |                                    |               | LOW                   |
| 44    | Gray Marble Linoleum Mastic          |                   | SF             | Throughout - 1992                             | NO_ACBM       | MISC              | N       | NONE        | 0               |              | No                            |                                    |               | LOW                   |
| 45    | Beige Linoleum                       |                   | SF             | Throughout - 1992                             | NO_ACBM       | MISC              | N       | NONE        | 0               |              | No                            |                                    |               | LOW                   |
| 46    | Beige Linoleum Mastic                |                   | SF             | Throughout - 1992                             | NO_ACBM       | MISC              | N       | NONE        | 0               |              | No                            |                                    |               | LOW                   |
| 47    | Drywall                              |                   | SF             | Throughout - 1992                             | NO_ACBM       | MISC              | Y       | NONE        | 0               |              | No                            |                                    |               | LOW                   |
| 48    | Drywall Compound                     |                   | SF             | Throughout - 1992                             | NO_ACBM       | MISC              | Y       | NONE        | 0               |              | No                            |                                    |               | LOW                   |
| 49    | 2'x2' Yellow Ceiling Tile            |                   | SF             | Throughout - 1992                             | NO_ACBM       | MISC              | N       | NONE        | 0               |              | No                            |                                    |               | LOW                   |
| 50    | 2'x2' Blue Ceiling Tile              |                   | SF             | Throughout - 1992                             | NO_ACBM       | MISC              | Y       | NONE        | 0               |              | No                            |                                    |               | LOW                   |
| 51    | 2'x4' Smooth Ceiling Tile            | 0                 |                | Throughout - 1992                             | NO_ACBM       |                   |         |             |                 |              | No                            |                                    |               |                       |
| 52    | 2'x4' Textured Ceiling Tile          | 0                 |                | Throughout - 1992                             | NO_ACBM       |                   |         |             |                 |              | No                            |                                    |               |                       |
| 53    | Black Vinyl Baseboards               | 1,500             | LF             | Throughout - 1992                             | ASSUMED       | MISC              | N       | NONE        | 0               |              | No                            | ACBM with the potential for damage |               | LOW                   |
| 54    | Black Vinyl Baseboard Mastic         |                   | LF             | Throughout - 1992                             | NO_ACBM       | MISC              | N       | NONE        | 0               |              | No                            |                                    |               | LOW                   |
| 60    | 12"x12" Blue VFT                     |                   | SF             | Throughout - 1997                             | NO_ACBM       | MISC              | N       | NONE        | 0               |              | No                            |                                    |               | LOW                   |
| 61    | 12"x12" Blue VFT Mastic              |                   |                | Throughout - 1997                             | NO_ACBM       | MISC              | N       | NONE        | 0               |              | No                            |                                    |               | LOW                   |
| 62    | 12"x12" Yellow VFT                   |                   |                | 1st Floor Corridor, 2nd Floor Corridor - 1997 | NO_ACBM       | MISC              | N       | NONE        | 0               |              | No                            |                                    |               | LOW                   |
| 63    | 12"x12" Yellow VFT Mastic            |                   |                | 1st Floor Corridor, 2nd Floor Corridor - 1997 | NO_ACBM       | MISC              | N       | NONE        | 0               |              | No                            |                                    |               | LOW                   |
| 64    | 2'x2' Textured CT                    |                   |                | Throughout - 1997                             | NO_ACBM       | MISC              | N       | NONE        | 0               |              | No                            |                                    |               | LOW                   |
| 65    | Drywall                              |                   |                | Throughout - 1997                             | NO_ACBM       | MISC              | Y       | NONE        | 0               |              | No                            |                                    |               | LOW                   |
| 66    | Drywall Compound                     |                   |                | Throughout - 1997                             | NO_ACBM       | MISC              |         | NONE        | 0               |              | No                            |                                    |               | LOW                   |
| 67    | Carpet Mastic                        |                   |                | Room 210 (Library), Main Office Area - 1997   | NO_ACBM       | MISC              | N       | NONE        | 0               |              | No                            |                                    |               | LOW                   |

# Chicago Public Schools

School Hayt School Unit 23621 Building ID 3850

Address 1518 W Granville Avenue Region 01

## ASBESTOS REINSPECTION FINDINGS AND RECOMMENDATIONS

### Inspector's Reinspection Findings Table 1

Managing Environmental Consultant (MEC) GSG Consultants, Inc.

855 W. Adams St., Ste. 200

Phone: (312) 733-6262 Fax: (312) 733-5612

*Inspector's Comments are Summarized at the End of the Report*

| HA No | Material Description                 | Material Quantity | Material Units | Material Location   | Asbestos Type | Material Category | Friable | Damage Type | Damage Quantity | Damage Units | Change in Assessment Category | Damage Category                    | Damage Reason | Disturbance Potential |
|-------|--------------------------------------|-------------------|----------------|---|---------------|-------------------|---------|-------------|-----------------|--------------|-------------------------------|------------------------------------|---------------|-----------------------|
| 68    | Vinyl Baseboards                     |                   |                | Throughout - 1997   | NO_ACBM       | MISC              | N       | NONE        | 0               |              | No                            |                                    |               | LOW                   |
| 69    | Vinyl Baseboard Mastic               |                   |                | Throughout - 1997   | NO_ACBM       | MISC              | N       | NONE        | 0               |              | No                            |                                    |               | LOW                   |
| 70    | 12"x12" Red VFT                      | 1,500             | SF             | 1st floor Corridor & SE & SW 1st floor stairwell landings and basement - Bldg. 1905 | ASSUMED       | MISC              | N       | NONE        | 0               |              | No                            | ACBM with the potential for damage |               | LOW                   |
| 70A   | 12"x12" Red VFT (MASTIC)             | 1,500             | SF             | 1st floor Corridor & SE & SW 1st floor stairwell landings and basement - Bldg. 1905 | ASSUMED       | MISC              | N       | NONE        | 0               |              | No                            | ACBM with the potential for damage |               | LOW                   |
| 71    | 12"x12" Lt. Gold VFT                 | 1,500             | SF             | 1st floor Corridor & SE & SW 1st floor stairwell landings and basement - Bldg. 1905 | ASSUMED       | MISC              | N       | NONE        | 0               |              | No                            | ACBM with the potential for damage |               | LOW                   |
| 71A   | 12"x12" Lt. Gold VFT                 | 1,500             | SF             | 1st floor Corridor & SE & SW 1st floor stairwell landings and basement - Bldg. 1905 | ASSUMED       | MISC              | N       | NONE        | 0               |              | No                            | ACBM with the potential for damage |               | LOW                   |
| 72    | 12"x12" tan w/ black dots VFT        | 400               | SF             | auditorium aisles   | ASSUMED       | MISC              | N       | NONE        | 0               |              |                               | ACBM with the potential for damage |               | LOW                   |
| 72A   | 12"x12" tan w/ black dots VFT MASTIC | 400               | SF             | auditorium aisles   | ASSUMED       | MISC              | N       | NONE        | 0               |              |                               | ACBM with the potential for damage |               | LOW                   |
| 73    | Carpet MASTIC                        | 200               | SF             | private office  | ASSUMED       | MISC              | N       | NONE        | 0               |              |                               | ACBM with the potential for damage |               | LOW                   |
| 74    | 12"x12" gold VFT                     | 2,000             | SF             | Room 002, auditorium, teacher's lounge 2nd fl, rm 223, 3rd floor elevator lobby     | ASSUMED       | MISC              | N       | NONE        | 0               |              |                               | ACBM with the potential for damage |               | LOW                   |
| 74A   | 12"x12" gold VFT MASTIC              | 2,000             | SF             | room 002, auditorium, teacher's lounge 2nd fl, room 223, 3rd floor elevator lobby   | ASSUMED       | MISC              | N       | NONE        | 0               |              |                               | ACBM with the potential for damage |               | LOW                   |
| 75    | 12"x12" red VFT                      | 700               | SF             | teacher's lounge 2nd fl, auditorium, rm 223   | ASSUMED       | MISC              | N       | NONE        | 0               |              |                               | ACBM with the potential for damage |               | LOW                   |
| 75A   | 12"x12" red VFT MASTIC               | 700               | SF             | teacher's lounge 2nd fl, auditorium, rm 223   | ASSUMED       | MISC              | N       | NONE        | 0               |              |                               | ACBM with the potential for damage |               | LOW                   |

# Chicago Public Schools

School Hayt School Unit 23621 Building ID 3850

Address 1518 W Granville Avenue Region 01

## ASBESTOS REINSPECTION FINDINGS AND RECOMMENDATIONS

### Inspector's Reinspection Findings Table 1

Managing Environmental Consultant (MEC) GSG Consultants, Inc.

855 W. Adams St., Ste. 200

Phone: (312) 733-6262 Fax: (312) 733-5612

*Inspector's Comments are Summarized at the End of the Report*

| HA No | Material Description                 | Material Quantity | Material Units | Material Location  | Asbestos Type | Material Category | Friable | Damage Type | Damage Quantity | Damage Units | Change in Assessment Category | Damage Category                    | Damage Reason | Disturbance Potential |
|-------|--------------------------------------|-------------------|----------------|--|---------------|-------------------|---------|-------------|-----------------|--------------|-------------------------------|------------------------------------|---------------|-----------------------|
| A     | Boiler Gasket #1                     | 7                 | SF             | Boiler Room - 1905   | CHR           | TSI               | Y       | NONE        | 0               |              | No                            | ACBM with the potential for damage |               | LOW                   |
| D     | Boiler Gasket #2                     | 7                 | SF             | Boiler Room - 1905   | CHR           | TSI               | Y       | NONE        | 0               |              | No                            | ACBM with the potential for damage |               | LOW                   |
| Q     | Aircell Pipe Insulation              | 40                | LF             | Engine Room, W Basement Corridor, 002 Vestibule, 002 1/2 - 1905 Bldg.            | CHR           | TSI               | Y       | NONE        | 0               |              | No                            | ACBM with the potential for damage |               | LOW                   |
| R     | Cardboard Pipe Insulation            | 100               | LF             | Pump Room, Boiler Toliet, 002 Vestibule, Boiler Room, Electric Room - 1905 Bldg. | CHR           | TSI               | Y       | None        | 0               |              | No                            | ACBM with the potential for damage |               | LOW                   |
| S     | Pre-Formed Pipe Insulation           | 1,000             | LF             | Engine Room, Boiler Toliet, Boiler Room - 1905 Bldg.                             | CHR           | TSI               | Y       | NONE        | 0               |              | No                            | ACBM with the potential for damage |               | LOW                   |
| U     | MJP E/F/V on Aircell Pipe Insulation | 10                | LF             | Engine Room, W Basement Corridor, 002 Vestibule, 002 1/2 - 1905 Bldg.            | CHR           | TSI               | Y       | NONE        | 0               |              | No                            | ACBM with the potential for damage |               | LOW                   |
| V     | MJP on Fiberglass Pipe Insulation    | 0                 | LF             | Throughout - 1905  | ASSUMED       | MISC              | Y       | NONE        | 0               |              | No                            | ACBM with the potential for damage |               | LOW                   |
| W     | MJP on Mag Block Pipe Insulation     | 75                | LF             | Engine Room, Boiler Toliet, Boiler Room - 1905 Bldg.                             | CHR           | TSI               | Y       | NONE        | 0               |              | No                            | ACBM with the potential for damage |               | LOW                   |

# Chicago Public Schools

School Hayt School Unit 23621 Building ID 3850

Address 1518 W Granville Avenue Region 01

## ASBESTOS REINSPECTION FINDINGS AND RECOMMENDATIONS

### Inspector's Reinspection Findings Table 1

Managing Environmental Consultant (MEC) GSG Consultants, Inc.

855 W. Adams St., Ste. 200

Phone: (312) 733-6262 Fax: (312) 733-5612

*Inspector's Comments are Summarized at the End of the Report*

|   |
|---|
| Reinspection Date <b>3/28/2013</b>                |
| Inspector Name <b>Panfilo Carrazco</b>            |
| <b>100-11089</b> <b>5/15/2013</b>                 |
| Inspector's IDPH License Number / Expiration Date |

### Inspector's Comments

| HA Number: | Inspector Comments: |
|------------|---------------------|
| 11         |                     |
| 22         | nNOT OBSERVED       |
| 23         | NOT OBSERVED        |
| 24         | NOT OBSERVED        |
| 25         | NOT OBSERVED        |
| 26         |                     |
| 27         |                     |
| 28         | NOT OBSERVED        |
| 29         |                     |
| 30         |                     |
| 31         |                     |
| 32         |                     |
| 33         |                     |
| 34         |                     |
| 35         |                     |
| 36         |                     |
| 37         |                     |
| 38         |                     |
| 39         |                     |
| 41         |                     |
| 42         |                     |
| 43         |                     |
| 44         |                     |
| 45         |                     |



# Chicago Public Schools

School Hayt School Unit 23621 Building ID 3850

Address 1518 W Granville Avenue Region 01

## ASBESTOS REINSPECTION FINDINGS AND RECOMMENDATIONS

### Inspector's Reinspection Findings Table 1

Managing Environmental Consultant (MEC) GSG Consultants, Inc.

855 W. Adams St., Ste. 200

Phone: (312) 733-6262 Fax: (312) 733-5612

*Inspector's Comments are Summarized at the End of the Report*

---

| HA Number: | Inspector Comments: |
|------------|---------------------|
| 46         |                     |
| 47         |                     |
| 48         |                     |
| 49         |                     |
| 50         |                     |
| 51         |                     |
| 52         |                     |
| 53         |                     |
| 54         |                     |
| 60         |                     |
| 61         |                     |
| 62         |                     |
| 63         |                     |
| 64         |                     |
| 65         |                     |
| 66         |                     |
| 67         |                     |
| 68         |                     |
| 69         |                     |
| 70         |                     |
| 70A        |                     |
| 71         |                     |
| 71A        |                     |
| 72         |                     |
| 72A        |                     |
| 73         |                     |
| 74         |                     |
| 74A        |                     |
| 75         |                     |

# Chicago Public Schools

**School** Hayt School **Unit** 23621 **Building ID** 3850

**Address** 1518 W Granville Avenue **Region** 01

## ASBESTOS REINSPECTION FINDINGS AND RECOMMENDATIONS

### Inspector's Reinspection Findings Table 1

**Managing Environmental Consultant (MEC)** GSG Consultants, Inc.

855 W. Adams St., Ste. 200

Phone: (312) 733-6262 Fax: (312) 733-5612

*Inspector's Comments are Summarized at the End of the Report*

---

| HA Number: | Inspector Comments: |
|------------|---------------------|
| 75A        |                     |
| A          |                     |
| D          |                     |
| Q          |                     |
| R          |                     |
| S          |                     |
| U          |                     |
| V          |                     |
| W          |                     |

**Table II**

**Management Planner's Review**

---

# Chicago Public Schools

**School** Hayt School  
**Address** 1518 W Granville Avenue

**Unit** 23621  
Chicago, IL, 60660

**Building ID** 3850  
**Region** 01

## ASBESTOS REINSPECTION FINDINGS AND RECOMMENDATIONS

### Management Planner's Review Table II

**Managing Environmental Consultant (MEC)** GSG Consultants, Inc.

855 W. Adams St., Ste. 200

Phone: (312) 733-6262

Fax: (312) 733-5612

### Management Planner's Comments Summarized at the End of the Report

| HA Num | Material Description                           | Material Quantity | Material Units | Material Location   | Asbestos Type | Material Category | Friable | Damage Quantity | Damage Units | Damage Category                      | Response                   |
|--------|--|-------------------|----------------|---|---------------|-------------------|---------|-----------------|--------------|--------------------------------------|----------------------------|
| 11     | Hard Coat Plaster                              | 0                 | SF             | Throughout - 1905 Bldg.   | Assumed       | SURFACE           | No      |                 | SF           | 6 ACBM with the potential for damage |                            |
| 22     | 9"x9" Beige w/Brown Vinyl Floor Tile           | 200               | SF             | Rm 002 1/2 - 1905 Bldg. -NOT OBSERVED   | Chrysotile    | MISC              | No      | 0               | SF           | 6 ACBM with the potential for damage | Operations and Maintenance |
| 23     | 12"x12" Orange w/Brown Vinyl Floor Tile        | 1,130             | SF             | Assembly Hall - 1905 Bldg.-NOT OBSERVED   | Chrysotile    | MISC              | No      | 0               | SF           | 6 ACBM with the potential for damage | Operations and Maintenance |
| 24     | 9"x9" Beige w/Brown Vinyl Floor Tile Mastic    | 200               | SF             | Rm 002 1/2 - 1905 Bldg.-NOT OBSERVED  | Chrysotile    | MISC              | No      | 0               | SF           | 6 ACBM with the potential for damage | Operations and Maintenance |
| 25     | 12"x12" Orange w/Brown Vinyl Floor Tile Mastic | 1,130             | SF             | Assembly Hall - 1905 Bldg.-NOT OBSERVED   | Chrysotile    | MISC              | No      | 0               | SF           | 6 ACBM with the potential for damage | Operations and Maintenance |
| 26     | 12"X12" Sand w/Brown Vinyl Floor Tile          | 400               | SF             | Engineers office, Room 305 wardrobe - 1905 Bldg.  | Assumed       | MISC              | No      | 0               | SF           | 6 ACBM with the potential for damage | Operations and Maintenance |
| 27     | 12"X12" Sand w/Brown Vinyl Floor Tile Mastic   | 400               | SF             | Engineers office, Room 305 wardrobe - 1905 Bldg.  | Assumed       | MISC              | No      | 0               | SF           | 6 ACBM with the potential for damage | Operations and Maintenance |
| 28     | 12"x12" White Vinyl Floor Tile                 |                   | SF             | Public Space, 2nd Flr. Teacher Toilet - 1905 BldgNOT OBSERVED   | Chrysotile    | MISC              | No      | 0               | SF           | 6 ACBM with the potential for damage | Operations and Maintenance |
| 29     | 12"x12" White Vinyl Floor Tile Mastic          | 480               | SF             | Public Space,- 1905 Bldg.   | Chrysotile    | MISC              | No      | 0               | SF           | 6 ACBM with the potential for damage | Operations and Maintenance |
| 30     | 9"x9" Maroon Vinyl Floor Tile                  | 700               | SF             | Room 100, 102 closet, 102 Toilet, clerks space (Under Carpet) 200B - 1905 Bldg.   | Chrysotile    | MISC              | No      | 0               | SF           | 6 ACBM with the potential for damage | Operations and Maintenance |
| 31     | 9"x9" Maroon Vinyl Floor Tile Mastic           | 700               | SF             | Room 100, 102 closet, 102 Toilet, (Private office not observed), clerks space (Under Carpet) Public Space (Under HA 28) 200B - 1905 Bldg. | Chrysotile    | MISC              | No      | 0               | SF           | 6 ACBM with the potential for damage | Operations and Maintenance |
| 32     | 9"x9" Black Vinyl Floor Tile                   | 25                | SF             | 2nd Floor Boys Toilet Vestibule - 1905 Bldg.  | Chrysotile    | MISC              | No      | 0               | SF           | 6 ACBM with the potential for damage | Operations and Maintenance |
| 33     | 9"x9" Black Vinyl Floor Tile Mastic            | 25                | SF             | 2nd Floor Boys Toilet Vestibule - 1905 Bldg.  | Chrysotile    | MISC              | No      | 0               | SF           | 6 ACBM with the potential for damage | Operations and Maintenance |
| 34     | 12"x12" Gray Vinyl Floor Tile                  | 500               | SF             | Room 305 - 1905 Bldg.   | Assumed       | MISC              | No      | 0               | SF           | 6 ACBM with the potential for damage | Operations and Maintenance |
| 35     | 12"x12" Gray Vinyl Floor Tile Mastic           | 500               | SF             | Room 305 - 1905 Bldg.   | Assumed       | MISC              | No      | 0               | SF           | 6 ACBM with the potential for damage | Operations and Maintenance |
| 36     | 12"x12" Tan Vinyl Floor Tile                   | 500               | SF             | Room 305 - 1905 Bldg.   | Assumed       | MISC              | No      | 0               | SF           | 6 ACBM with the potential for damage | Operations and Maintenance |
| 37     | 12"x12" Tan Vinyl Floor Tile Mastic            | 500               | SF             | Room 305 - 1905 Bldg.   | Assumed       | MISC              | No      | 0               | SF           | 6 ACBM with the potential for damage | Operations and Maintenance |
| 38     | 9"x9" Brown Vinyl Floor Tile                   | 700               | SF             | Room 300, 3rd Fl Teachers Toilet - 1905 Bldg.   | Chrysotile    | MISC              | No      | 0               | SF           | 6 ACBM with the potential for damage | Operations and Maintenance |
| 39     | 9"x9" Brown Vinyl Floor Tile Mastic            | 700               | SF             | Room 300, 3rd Fl Teachers Toilet - 1905 Bldg.   | Chrysotile    | MISC              | No      | 0               | SF           | 6 ACBM with the potential for damage | Operations and Maintenance |
| 41     | Yellow Marble Linoleum                         |                   | SF             | Throughout - 1992   | No ACBM       | MISC              | No      | 0               | SF           |                                      |                            |

# Chicago Public Schools

**School** Hayt School  
**Address** 1518 W Granville Avenue

**Unit** 23621  
Chicago, IL, 60660

**Building ID** 3850  
**Region** 01

## ASBESTOS REINSPECTION FINDINGS AND RECOMMENDATIONS

### Management Planner's Review Table II

**Managing Environmental Consultant (MEC)** GSG Consultants, Inc.

855 W. Adams St., Ste. 200

Phone: (312) 733-6262

Fax: (312) 733-5612

### Management Planner's Comments Summarized at the End of the Report

| HA Num | Material Description          | Material Quantity | Material Units | Material Location   | Asbestos Type | Material Category | Friable | Damage Quantity | Damage Units | Damage Category                      | Response                   |
|--------|-------------------------------|-------------------|----------------|---|---------------|-------------------|---------|-----------------|--------------|--------------------------------------|----------------------------|
| 42     | Yellow Marble Linoleum Mastic |                   | SF             | Throughout - 1992   | No ACBM       | MISC              | No      | 0               | SF           |                                      |                            |
| 43     | Gray Marble Linoleum          |                   | SF             | Throughout - 1992   | No ACBM       | MISC              | No      | 0               | SF           |                                      |                            |
| 44     | Gray Marble Linoleum Mastic   |                   | SF             | Throughout - 1992   | No ACBM       | MISC              | No      | 0               | SF           |                                      |                            |
| 45     | Beige Linoleum                |                   | SF             | Throughout - 1992   | No ACBM       | MISC              | No      | 0               | SF           |                                      |                            |
| 46     | Beige Linoleum Mastic         |                   | SF             | Throughout - 1992   | No ACBM       | MISC              | No      | 0               | SF           |                                      |                            |
| 47     | Drywall                       |                   | SF             | Throughout - 1992   | No ACBM       | MISC              | Yes     | 0               | SF           |                                      |                            |
| 48     | Drywall Compound              |                   | SF             | Throughout - 1992   | No ACBM       | MISC              | Yes     | 0               | SF           |                                      |                            |
| 49     | 2'x2' Yellow Ceiling Tile     |                   | SF             | Throughout - 1992   | No ACBM       | MISC              | No      | 0               | SF           |                                      |                            |
| 50     | 2'x2' Blue Ceiling Tile       |                   | SF             | Throughout - 1992   | No ACBM       | MISC              | Yes     | 0               | SF           |                                      |                            |
| 51     | 2'x4' Smooth Ceiling Tile     | 0                 |                | Throughout - 1992   | No ACBM       |                   |         |                 |              |                                      |                            |
| 52     | 2'x4' Textured Ceiling Tile   | 0                 |                | Throughout - 1992   | No ACBM       |                   |         |                 |              |                                      |                            |
| 53     | Black Vinyl Baseboards        | 1,500             | LF             | Throughout - 1992   | Assumed       | MISC              | No      | 0               | LF           | 6 ACBM with the potential for damage | Operations and Maintenance |
| 54     | Black Vinyl Baseboard Mastic  |                   | LF             | Throughout - 1992   | No ACBM       | MISC              | No      | 0               | LF           |                                      |                            |
| 60     | 12"x12" Blue VFT              |                   | SF             | Throughout - 1997   | No ACBM       | MISC              | No      | 0               | SF           |                                      |                            |
| 61     | 12"x12" Blue VFT Mastic       |                   |                | Throughout - 1997   | No ACBM       | MISC              | No      | 0               |              |                                      |                            |
| 62     | 12"x12" Yellow VFT            |                   |                | 1st Floor Corridor, 2nd Floor Corridor - 1997                                       | No ACBM       | MISC              | No      | 0               |              |                                      |                            |
| 63     | 12"x12" Yellow VFT Mastic     |                   |                | 1st Floor Corridor, 2nd Floor Corridor - 1997                                       | No ACBM       | MISC              | No      | 0               |              |                                      |                            |
| 64     | 2'x2' Textured CT             |                   |                | Throughout - 1997   | No ACBM       | MISC              | No      | 0               |              |                                      |                            |
| 65     | Drywall                       |                   |                | Throughout - 1997   | No ACBM       | MISC              | Yes     | 0               |              |                                      |                            |
| 66     | Drywall Compound              |                   |                | Throughout - 1997   | No ACBM       | MISC              |         | 0               |              |                                      |                            |
| 67     | Carpet Mastic                 |                   |                | Room 210 (Library), Main Office Area - 1997   | No ACBM       | MISC              | No      | 0               |              |                                      |                            |
| 68     | Vinyl Baseboards              |                   |                | Throughout - 1997   | No ACBM       | MISC              | No      | 0               |              |                                      |                            |
| 69     | Vinyl Baseboard Mastic        |                   |                | Throughout - 1997   | No ACBM       | MISC              | No      | 0               |              |                                      |                            |
| 70     | 12"x12" Red VFT               | 1,500             | SF             | 1st floor Corridor & SE & SW 1st floor stairwell landings and basement - Bldg. 1905 | Assumed       | MISC              | No      | 0               | SF           | 6 ACBM with the potential for damage | Operations and Maintenance |
| 70A    | 12"x12" Red VFT (MASTIC)      | 1,500             | SF             | 1st floor Corridor & SE & SW 1st floor stairwell landings and basement - Bldg. 1905 | Assumed       | MISC              | No      | 0               | SF           | 6 ACBM with the potential for damage | Operations and Maintenance |
| 71     | 12"x12" Lt. Gold VFT          | 1,500             | SF             | 1st floor Corridor & SE & SW 1st floor stairwell landings and basement - Bldg. 1905 | Assumed       | MISC              | No      | 0               | SF           | 6 ACBM with the potential for damage | Operations and Maintenance |

# Chicago Public Schools

**School** Hayt School  
**Address** 1518 W Granville Avenue

**Unit** 23621  
Chicago, IL, 60660

**Building ID** 3850  
**Region** 01

## ASBESTOS REINSPECTION FINDINGS AND RECOMMENDATIONS

### Management Planner's Review Table II

**Managing Environmental Consultant (MEC)** GSG Consultants, Inc.

855 W. Adams St., Ste. 200

Phone: (312) 733-6262

Fax: (312) 733-5612

### Management Planner's Comments Summarized at the End of the Report

| HA Num | Material Description                 | Material Quantity | Material Units | Material Location   | Asbestos Type | Material Category | Friable | Damage Quantity | Damage Units | Damage Category                      | Response                   |
|--------|--------------------------------------|-------------------|----------------|---|---------------|-------------------|---------|-----------------|--------------|--------------------------------------|----------------------------|
| 71A    | 12"x12" Lt. Gold VFT                 | 1,500             | SF             | 1st floor Corridor & SE & SW 1st floor stairwell landings and basement - Bldg. 1905 | Assumed       | MISC              | No      | 0               | SF           | 6 ACBM with the potential for damage | Operations and Maintenance |
| 72     | 12"x12" tan w/ black dots VFT        | 400               | SF             | auditorium aisles   | Assumed       | MISC              | No      | 0               | SF           | 6 ACBM with the potential for damage | Operations and Maintenance |
| 72A    | 12"x12" tan w/ black dots VFT MASTIC | 400               | SF             | auditorium aisles   | Assumed       | MISC              | No      | 0               | SF           | 6 ACBM with the potential for damage | Operations and Maintenance |
| 73     | Carpet MASTIC                        | 200               | SF             | private office  | Assumed       | MISC              | No      | 0               | SF           | 6 ACBM with the potential for damage | Operations and Maintenance |
| 74     | 12"x12" gold VFT                     | 2,000             | SF             | Room 002, auditorium, teacher's lounge 2nd fl, rm 223, 3rd floor elevator lobby     | Assumed       | MISC              | No      | 0               | SF           | 6 ACBM with the potential for damage | Operations and Maintenance |
| 74A    | 12"x12" gold VFT MASTIC              | 2,000             | SF             | room 002, auditorium, teacher's lounge 2nd fl, room 223, 3rd floor elevator lobby   | Assumed       | MISC              | No      | 0               | SF           | 6 ACBM with the potential for damage | Operations and Maintenance |
| 75     | 12"x12" red VFT                      | 700               | SF             | teacher's lounge 2nd fl, auditorium, rm 223   | Assumed       | MISC              | No      | 0               | SF           | 6 ACBM with the potential for damage | Operations and Maintenance |
| 75A    | 12"x12" red VFT MASTIC               | 700               | SF             | teacher's lounge 2nd fl, auditorium, rm 223   | Assumed       | MISC              | No      | 0               | SF           | 6 ACBM with the potential for damage | Operations and Maintenance |
| A      | Boiler Gasket #1                     | 7                 | SF             | Boiler Room - 1905  | Chrysotile    | TSI               | Yes     | 0               | SF           | 6 ACBM with the potential for damage | Operations and Maintenance |
| D      | Boiler Gasket #2                     | 7                 | SF             | Boiler Room - 1905  | Chrysotile    | TSI               | Yes     | 0               | SF           | 6 ACBM with the potential for damage | Operations and Maintenance |
| Q      | Aircell Pipe Insulation              | 40                | LF             | Engine Room, W Basement Corridor, 002 Vestibule, 002 1/2 - 1905 Bldg.               | Chrysotile    | TSI               | Yes     | 0               | LF           | 6 ACBM with the potential for damage | Operations and Maintenance |
| R      | Cardboard Pipe Insulation            | 100               | LF             | Pump Room, Boiler Toliet, 002 Vestibule, Boiler Room, Electric Room - 1905 Bldg.    | Chrysotile    | TSI               | Yes     | 0               | LF           | 6 ACBM with the potential for damage | Operations and Maintenance |
| S      | Pre-Formed Pipe Insulation           | 1,000             | LF             | Engine Room, Boiler Toliet, Boiler Room - 1905 Bldg.                                | Chrysotile    | TSI               | Yes     | 0               | LF           | 6 ACBM with the potential for damage | Operations and Maintenance |
| U      | MJP E/F/V on Aircell Pipe Insulation | 10                | LF             | Engine Room, W Basement Corridor, 002 Vestibule, 002 1/2 - 1905 Bldg.               | Chrysotile    | TSI               | Yes     | 0               | LF           | 6 ACBM with the potential for damage | Operations and Maintenance |
| V      | MJP on Fiberglass Pipe Insulation    | 0                 | LF             | Throughout - 1905   | Assumed       | MISC              | Yes     | 0               | LF           | 6 ACBM with the potential for damage |                            |
| W      | MJP on Mag Block Pipe Insulation     | 75                | LF             | Engine Room, Boiler Toliet, Boiler Room - 1905 Bldg.                                | Chrysotile    | TSI               | Yes     | 0               | LF           | 6 ACBM with the potential for damage | Operations and Maintenance |

# Chicago Public Schools

**School** Hayt School  
**Address** 1518 W Granville Avenue

**Unit** 23621  
 Chicago, IL, 60660

**Building ID** 3850  
**Region** 01

## ASBESTOS REINSPECTION FINDINGS AND RECOMMENDATIONS

### Management Planner's Review Table II

**Managing Environmental Consultant (MEC)** GSG Consultants, Inc.  
 855 W. Adams St., Ste. 200  
 Phone: (312) 733-6262

Fax: (312) 733-5612

*Management Planner's Comments Summarized at the End of the Report*

|                                    |            |
|------------------------------------|------------|
| Review Date                        | 5/3/2013   |
| Manager Planner Name               | Jigar Shah |
| 100-07342                          | 5/15/2013  |
| Manager IDPH License No/Expiration |            |

| HA Number | Management Comments |
|-----------|---------------------|
| 11        |                     |
| 22        |                     |
| 23        |                     |
| 24        |                     |
| 25        |                     |
| 26        |                     |
| 27        |                     |
| 28        |                     |
| 29        |                     |
| 30        |                     |
| 31        |                     |

# Chicago Public Schools

**School** Hayt School  
**Address** 1518 W Granville Avenue

**Unit** 23621  
Chicago, IL, 60660

**Building ID** 3850  
**Region** 01

## ASBESTOS REINSPECTION FINDINGS AND RECOMMENDATIONS

### Management Planner's Review Table II

**Managing Environmental Consultant (MEC)** GSG Consultants, Inc.

855 W. Adams St., Ste. 200

Phone: (312) 733-6262

Fax: (312) 733-5612

### *Management Planner's Comments Summarized at the End of the Report*

| HA Number | Management Comments |
|-----------|---------------------|
| 32        |                     |
| 33        |                     |
| 34        |                     |
| 35        |                     |
| 36        |                     |
| 37        |                     |
| 38        |                     |
| 39        |                     |
| 41        |                     |
| 42        |                     |
| 43        |                     |
| 44        |                     |
| 45        |                     |
| 46        |                     |
| 47        |                     |
| 48        |                     |
| 49        |                     |
| 50        |                     |
| 51        |                     |
| 52        |                     |
| 53        |                     |
| 54        |                     |
| 60        |                     |
| 61        |                     |
| 62        |                     |
| 63        |                     |
| 64        |                     |



# Chicago Public Schools

**School** Hayt School  
**Address** 1518 W Granville Avenue

**Unit** 23621  
Chicago, IL, 60660

**Building ID** 3850  
**Region** 01

## ASBESTOS REINSPECTION FINDINGS AND RECOMMENDATIONS

### Management Planner's Review Table II

**Managing Environmental Consultant (MEC)** GSG Consultants, Inc.

855 W. Adams St., Ste. 200

Phone: (312) 733-6262

Fax: (312) 733-5612

### *Management Planner's Comments Summarized at the End of the Report*

| HA Number | Management Comments |
|-----------|---------------------|
| 65        |                     |
| 66        |                     |
| 67        |                     |
| 68        |                     |
| 69        |                     |
| 70        |                     |
| 70A       |                     |
| 71        |                     |
| 71A       |                     |
| 72        |                     |
| 72A       |                     |
| 73        |                     |
| 74        |                     |
| 74A       |                     |
| 75        |                     |
| 75A       |                     |
| A         |                     |
| D         |                     |
| Q         |                     |
| R         |                     |
| S         |                     |
| U         |                     |
| V         |                     |
| W         |                     |

# Chicago Public Schools

**School** Hayt School  
**Address** 1518 W Granville Avenue

**Unit** 23621  
Chicago, IL, 60660

**Building ID** 3850  
**Region** 01

## ASBESTOS REINSPECTION FINDINGS AND RECOMMENDATIONS

### Management Planner's Review Table II

**Managing Environmental Consultant (MEC)** GSG Consultants, Inc.

855 W. Adams St., Ste. 200

Phone: (312) 733-6262

Fax: (312) 733-5612

*Management Planner's Comments Summarized at the End of the Report*

# Chicago Public Schools

GSG Consultants, Inc.

## 2013 AHERA REINSPECTION

### Inspector Assessment Form (REASSESSMENT)

LEA NAME: **Chicago Public Schools** UNIT NUMBER: **23621** BUIDLING ID: **3850**  
CITY/STATE: **Chicago, Illinois** AHERA INSPECTOR: **Panfilo Carrazco**  
SCHOOL NAME: **Hayt School** INSPECTION DATE: **3/28/2013**  
ADDRESS: **1518 W Granville Avenue** IDPH LICENSE NO: **100-11089**

---

### INFORMATION FROM PREVIOUS INSPECTION

HOMOGENEOUS AREA: **11**  
MATERIAL DESCRIPTION: **Hard Coat Plaster**  
HISTORICAL AHERA DAMAGE CATEGORY **6**  
HISTORICAL DAMAGE REASON:  
HISTORICAL RESPONSE ACTION:  
ASBESTOS TYPE: **Assumed** FRIABLE: **No**

---

### RESULTS OF REINSPECTION AND REASSESSMENT

This homogeneous area was reinspected and reassessed in accordance with Section 763.85 and 763.88 of AHERA and it's condition HAS NOT CHANGED when compared to the conditions of the last AHERA reinspection.

The current AHERA DAMAGE CATEGORY is determined to be **6. ACBM with the potential for damage**

DAMAGE REASON:

DISTURBANCE POTENTIAL: **LOW**

MATERIAL LOCATION: **Throughout - 1905 Bldg.**

MATERIAL QUANTITY: **0** MATERIAL UNITS: **SF**

DAMAGE QUANTITY: DAMAGE UNITS: **SF**

COMMENTS:

Inspector's Signature: \_\_\_\_\_



Date: **03/28/2013**

# Chicago Public Schools

GSG Consultants, Inc.  
2013 AHERA REINSPECTION

## Management Planner Review Form

LEA NAME: **Chicago Public Schools** UNIT NUMBER: **23621** BUIDLING ID: **3850**  
CITY/STATE: **Chicago, Illinois** MANAGEMENT PLANNER: **Jigar Shah**  
SCHOOL NAME: **Hayt School** REVIEW DATE: **5/3/2013**  
ADDRESS: **1518 W Granville Avenue** IDPH LICENSE NO: **100-11089**

---

HOMOGENEOUS AREA: **11**  
MATERIAL DESCRIPTION: **Hard Coat Plaster**  
MATERIAL LOCATION: **Throughout - 1905 Bldg.**  
MATERIAL QUANTITY: **0** MATERIAL UNITS: **SF**  
DAMAGE QUANTITY: DAMAGE UNITS: **SF**

---

In accordance with Sections 763.88 and 763.90 of the Asbestos Hazard Emergency Response Act (AHERA) the LEA must select a management planner to review the results of the inspection and assessment and recommend appropriate response actions. The original inspection of the above identified homogeneous area has been reviewed in accordance with Sections 763.88 and 763.90 with the following recommendations.

The RESPONSE ACTION recommendation is:

Comments:

Management Planner's Signature: \_\_\_\_\_



Date: **05/03/2013**

# Chicago Public Schools

GSG Consultants, Inc.  
2013 AHERA REINSPECTION

## Inspector Assessment Form (REASSESSMENT)

LEA NAME: **Chicago Public Schools** UNIT NUMBER: **23621** BUIDLING ID: **3850**  
CITY/STATE: **Chicago, Illinois** AHERA INSPECTOR: **Panfilo Carrazco**  
SCHOOL NAME: **Hayt School** INSPECTION DATE: **3/28/2013**  
ADDRESS: **1518 W Granville Avenue** IDPH LICENSE NO: **100-11089**

---

## INFORMATION FROM PREVIOUS INSPECTION

HOMOGENEOUS AREA: **22**  
MATERIAL DESCRIPTION: **9"x9" Beige w/Brown Vinyl Floor Tile**  
HISTORICAL AHERA DAMAGE CATEGORY **6 ACBM with the potential for damage**  
HISTORICAL DAMAGE REASON:  
HISTORICAL RESPONSE ACTION: **Operations and Maintenance**  
ASBESTOS TYPE: **Chrysotile** FRIABLE: **No**

---

## RESULTS OF REINSPECTION AND REASSESSMENT

This homogeneous area was reinspected and reassessed in accordance with Section 763.85 and 763.88 of AHERA and it's condition HAS NOT CHANGED when compared to the conditions of the last AHERA reinspection.

The current AHERA DAMAGE CATEGORY is determined to be **6. ACBM with the potential for damage**

DAMAGE REASON:

DISTURBANCE POTENTIAL: **LOW**  
MATERIAL LOCATION: **Rm 002 1/2 - 1905 Bldg. -NOT OBSERVED**  
MATERIAL QUANTITY: **200** MATERIAL UNITS: **SF**  
DAMAGE QUANTITY: DAMAGE UNITS: **SF**  
COMMENTS: **nNOT OBSERVED**

Inspector's Signature: \_\_\_\_\_



Date: 03/28/2013

# Chicago Public Schools

GSG Consultants, Inc.

2013 AHERA REINSPECTION

## Management Planner Review Form

LEA NAME: **Chicago Public Schools** UNIT NUMBER: **23621** BUIDLING ID: **3850**  
CITY/STATE: **Chicago, Illinois** MANAGEMENT PLANNER: **Jigar Shah**  
SCHOOL NAME: **Hayt School** REVIEW DATE: **5/3/2013**  
ADDRESS: **1518 W Granville Avenue** IDPH LICENSE NO: **100-11089**

---

HOMOGENEOUS AREA: **22**  
MATERIAL DESCRIPTION: **9"x9" Beige w/Brown Vinyl Floor Tile**  
MATERIAL LOCATION: **Rm 002 1/2 - 1905 Bldg. -NOT OBSERVED**  
MATERIAL QUANTITY: **200** MATERIAL UNITS: **SF**  
DAMAGE QUANTITY: **0** DAMAGE UNITS: **SF**

---

In accordance with Sections 763.88 and 763.90 of the Asbestos Hazard Emergency Response Act (AHERA) the LEA must select a management planner to review the results of the inspection and assessment and recommend appropriate response actions. The original inspection of the above identified homogeneous area has been reviewed in accordance with Sections 763.88 and 763.90 with the following recommendations.

The RESPONSE ACTION recommendation is:

### Operations and Maintenance

Comments:

Management Planner's Signature: \_\_\_\_\_



Date: **05/03/2013**

# Chicago Public Schools

GSG Consultants, Inc.  
2013 AHERA REINSPECTION

## Inspector Assessment Form (REASSESSMENT)

LEA NAME: **Chicago Public Schools** UNIT NUMBER: **23621** BUIDLING ID: **3850**  
CITY/STATE: **Chicago, Illinois** AHERA INSPECTOR: **Panfilo Carrazco**  
SCHOOL NAME: **Hayt School** INSPECTION DATE: **3/28/2013**  
ADDRESS: **1518 W Granville Avenue** IDPH LICENSE NO: **100-11089**

---

## INFORMATION FROM PREVIOUS INSPECTION

HOMOGENEOUS AREA: **23**  
MATERIAL DESCRIPTION: **12"x12" Orange w/Brown Vinyl Floor Tile**  
HISTORICAL AHERA DAMAGE CATEGORY **6 ACBM with the potential for damage**  
HISTORICAL DAMAGE REASON:  
HISTORICAL RESPONSE ACTION: **Operations and Maintenance**  
ASBESTOS TYPE: **Chrysotile** FRIABLE: **No**

---

## RESULTS OF REINSPECTION AND REASSESSMENT

This homogeneous area was reinspected and reassessed in accordance with Section 763.85 and 763.88 of AHERA and it's condition HAS NOT CHANGED when compared to the conditions of the last AHERA reinspection.

The current AHERA DAMAGE CATEGORY is determined to be **6. ACBM with the potential for damage**

DAMAGE REASON:

DISTURBANCE POTENTIAL: **LOW**

MATERIAL LOCATION: **Assembly Hall - 1905 Bldg.-NOT OBSERVED**

MATERIAL QUANTITY: **1130**

MATERIAL UNITS: **SF**

DAMAGE QUANTITY:

DAMAGE UNITS: **SF**

COMMENTS: **NOT OBSERVED**

Inspector's Signature: \_\_\_\_\_



Date: 03/28/2013

# Chicago Public Schools

GSG Consultants, Inc.

2013 AHERA REINSPECTION

## Management Planner Review Form

LEA NAME: **Chicago Public Schools** UNIT NUMBER: **23621** BUIDLING ID: **3850**  
CITY/STATE: **Chicago, Illinois** MANAGEMENT PLANNER: **Jigar Shah**  
SCHOOL NAME: **Hayt School** REVIEW DATE: **5/3/2013**  
ADDRESS: **1518 W Granville Avenue** IDPH LICENSE NO: **100-11089**

---

HOMOGENEOUS AREA: **23**  
MATERIAL DESCRIPTION: **12"x12" Orange w/Brown Vinyl Floor Tile**  
MATERIAL LOCATION: **Assembly Hall - 1905 Bldg.-NOT OBSERVED**  
MATERIAL QUANTITY: **1130** MATERIAL UNITS: **SF**  
DAMAGE QUANTITY: **0** DAMAGE UNITS: **SF**

---

In accordance with Sections 763.88 and 763.90 of the Asbestos Hazard Emergency Response Act (AHERA) the LEA must select a management planner to review the results of the inspection and assessment and recommend appropriate response actions. The original inspection of the above identified homogeneous area has been reviewed in accordance with Sections 763.88 and 763.90 with the following recommendations.

The RESPONSE ACTION recommendation is:

### Operations and Maintenance

Comments:

Management Planner's Signature: \_\_\_\_\_



Date: **05/03/2013**



# Chicago Public Schools

GSG Consultants, Inc.  
2013 AHERA REINSPECTION

## Inspector Assessment Form (REASSESSMENT)

LEA NAME: **Chicago Public Schools** UNIT NUMBER: **23621** BUIDLING ID: **3850**  
CITY/STATE: **Chicago, Illinois** AHERA INSPECTOR: **Panfilo Carrazco**  
SCHOOL NAME: **Hayt School** INSPECTION DATE: **3/28/2013**  
ADDRESS: **1518 W Granville Avenue** IDPH LICENSE NO: **100-11089**

---

## INFORMATION FROM PREVIOUS INSPECTION

HOMOGENEOUS AREA: **24**  
MATERIAL DESCRIPTION: **9'x9' Beige w/Brown Vinyl Floor Tile Mastic**  
HISTORICAL AHERA DAMAGE CATEGORY **6 ACBM with the potential for damage**  
HISTORICAL DAMAGE REASON:  
HISTORICAL RESPONSE ACTION: **Operations and Maintenance**  
ASBESTOS TYPE: **Chrysotile** FRIABLE: **No**

---

## RESULTS OF REINSPECTION AND REASSESSMENT

This homogeneous area was reinspected and reassessed in accordance with Section 763.85 and 763.88 of AHERA and it's condition HAS NOT CHANGED when compared to the conditions of the last AHERA reinspection.

The current AHERA DAMAGE CATEGORY is determined to be **6. ACBM with the potential for damage**

DAMAGE REASON:

DISTURBANCE POTENTIAL: **LOW**

MATERIAL LOCATION: **Rm 002 1/2 - 1905 Bldg.-NOT OBSERVED**

MATERIAL QUANTITY: **200**

MATERIAL UNITS: **SF**

DAMAGE QUANTITY:

DAMAGE UNITS: **SF**

COMMENTS: **NOT OBSERVED**

Inspector's Signature: \_\_\_\_\_



Date: 03/28/2013

# Chicago Public Schools

GSG Consultants, Inc.

2013 AHERA REINSPECTION

## Management Planner Review Form

LEA NAME: **Chicago Public Schools** UNIT NUMBER: **23621** BUIDLING ID: **3850**  
CITY/STATE: **Chicago, Illinois** MANAGEMENT PLANNER: **Jigar Shah**  
SCHOOL NAME: **Hayt School** REVIEW DATE: **5/3/2013**  
ADDRESS: **1518 W Granville Avenue** IDPH LICENSE NO: **100-11089**

---

HOMOGENEOUS AREA: **24**  
MATERIAL DESCRIPTION: **9'x9' Beige w/Brown Vinyl Floor Tile Mastic**  
MATERIAL LOCATION: **Rm 002 1/2 - 1905 Bldg.-NOT OBSERVED**  
MATERIAL QUANTITY: **200** MATERIAL UNITS: **SF**  
DAMAGE QUANTITY: **0** DAMAGE UNITS: **SF**

---

In accordance with Sections 763.88 and 763.90 of the Asbestos Hazard Emergency Response Act (AHERA) the LEA must select a management planner to review the results of the inspection and assessment and recommend appropriate response actions. The original inspection of the above identified homogeneous area has been reviewed in accordance with Sections 763.88 and 763.90 with the following recommendations.

The RESPONSE ACTION recommendation is:

### Operations and Maintenance

Comments:

Management Planner's Signature: \_\_\_\_\_



Date: **05/03/2013**

# Chicago Public Schools

GSG Consultants, Inc.  
2013 AHERA REINSPECTION

## Inspector Assessment Form (REASSESSMENT)

LEA NAME: **Chicago Public Schools** UNIT NUMBER: **23621** BUIDLING ID: **3850**  
CITY/STATE: **Chicago, Illinois** AHERA INSPECTOR: **Panfilo Carrazco**  
SCHOOL NAME: **Hayt School** INSPECTION DATE: **3/28/2013**  
ADDRESS: **1518 W Granville Avenue** IDPH LICENSE NO: **100-11089**

---

## INFORMATION FROM PREVIOUS INSPECTION

HOMOGENEOUS AREA: **25**  
MATERIAL DESCRIPTION: **12"x12" Orange w/Brown Vinyl Floor Tile Mastic**  
HISTORICAL AHERA DAMAGE CATEGORY **6 ACBM with the potential for damage**  
HISTORICAL DAMAGE REASON:  
HISTORICAL RESPONSE ACTION: **Operations and Maintenance**  
ASBESTOS TYPE: **Chrysotile** FRIABLE: **No**

---

## RESULTS OF REINSPECTION AND REASSESSMENT

This homogeneous area was reinspected and reassessed in accordance with Section 763.85 and 763.88 of AHERA and it's condition HAS NOT CHANGED when compared to the conditions of the last AHERA reinspection.

The current AHERA DAMAGE CATEGORY is determined to be **6. ACBM with the potential for damage**

DAMAGE REASON:

DISTURBANCE POTENTIAL: **LOW**

MATERIAL LOCATION: **Assembly Hall - 1905 Bldg.-NOT OBSERVED**

MATERIAL QUANTITY: **1130**

MATERIAL UNITS: **SF**

DAMAGE QUANTITY:

DAMAGE UNITS: **SF**

COMMENTS: **NOT OBSERVED**

Inspector's Signature: \_\_\_\_\_



Date: 03/28/2013

# Chicago Public Schools

GSG Consultants, Inc.

2013 AHERA REINSPECTION

## Management Planner Review Form

LEA NAME: **Chicago Public Schools** UNIT NUMBER: **23621** BUIDLING ID: **3850**  
CITY/STATE: **Chicago, Illinois** MANAGEMENT PLANNER: **Jigar Shah**  
SCHOOL NAME: **Hayt School** REVIEW DATE: **5/3/2013**  
ADDRESS: **1518 W Granville Avenue** IDPH LICENSE NO: **100-11089**

---

HOMOGENEOUS AREA: **25**  
MATERIAL DESCRIPTION: **12"x12" Orange w/Brown Vinyl Floor Tile Mastic**  
MATERIAL LOCATION: **Assembly Hall - 1905 Bldg.-NOT OBSERVED**  
MATERIAL QUANTITY: **1130** MATERIAL UNITS: **SF**  
DAMAGE QUANTITY: **0** DAMAGE UNITS: **SF**

---

In accordance with Sections 763.88 and 763.90 of the Asbestos Hazard Emergency Response Act (AHERA) the LEA must select a management planner to review the results of the inspection and assessment and recommend appropriate response actions. The original inspection of the above identified homogeneous area has been reviewed in accordance with Sections 763.88 and 763.90 with the following recommendations.

The RESPONSE ACTION recommendation is:

### Operations and Maintenance

Comments:

Management Planner's Signature: \_\_\_\_\_



Date: **05/03/2013**

# Chicago Public Schools

GSG Consultants, Inc.  
2013 AHERA REINSPECTION

## Inspector Assessment Form (REASSESSMENT)

LEA NAME: **Chicago Public Schools** UNIT NUMBER: **23621** BUIDLING ID: **3850**  
CITY/STATE: **Chicago, Illinois** AHERA INSPECTOR: **Panfilo Carrazco**  
SCHOOL NAME: **Hayt School** INSPECTION DATE: **3/28/2013**  
ADDRESS: **1518 W Granville Avenue** IDPH LICENSE NO: **100-11089**

---

## INFORMATION FROM PREVIOUS INSPECTION

HOMOGENEOUS AREA: **26**  
MATERIAL DESCRIPTION: **12"X12" Sand w/Brown Vinyl Floor Tile**  
HISTORICAL AHERA DAMAGE CATEGORY **6**  
HISTORICAL DAMAGE REASON:  
HISTORICAL RESPONSE ACTION:  
ASBESTOS TYPE: **Assumed** FRIABLE: **No**

---

## RESULTS OF REINSPECTION AND REASSESSMENT

This homogeneous area was reinspected and reassessed in accordance with Section 763.85 and 763.88 of AHERA and it's condition HAS NOT CHANGED when compared to the conditions of the last AHERA reinspection.

The current AHERA DAMAGE CATEGORY is determined to be **6. ACBM with the potential for damage**

DAMAGE REASON:

DISTURBANCE POTENTIAL: **LOW**

MATERIAL LOCATION: **Engineers office, Room 305 wardrobe - 1905 Bldg.**

MATERIAL QUANTITY: **400** MATERIAL UNITS: **SF**

DAMAGE QUANTITY: DAMAGE UNITS: **SF**

COMMENTS:

Inspector's Signature: \_\_\_\_\_



Date: **03/28/2013**

# Chicago Public Schools

GSG Consultants, Inc.  
2013 AHERA REINSPECTION

## Management Planner Review Form

LEA NAME: **Chicago Public Schools** UNIT NUMBER: **23621** BUIDLING ID: **3850**  
CITY/STATE: **Chicago, Illinois** MANAGEMENT PLANNER: **Jigar Shah**  
SCHOOL NAME: **Hayt School** REVIEW DATE: **5/3/2013**  
ADDRESS: **1518 W Granville Avenue** IDPH LICENSE NO: **100-11089**

---

HOMOGENEOUS AREA: **26**  
MATERIAL DESCRIPTION: **12"X12" Sand w/Brown Vinyl Floor Tile**  
MATERIAL LOCATION: **Engineers office, Room 305 wardrobe - 1905 Bldg.**  
MATERIAL QUANTITY: **400** MATERIAL UNITS: **SF**  
DAMAGE QUANTITY: **0** DAMAGE UNITS: **SF**

---

In accordance with Sections 763.88 and 763.90 of the Asbestos Hazard Emergency Response Act (AHERA) the LEA must select a management planner to review the results of the inspection and assessment and recommend appropriate response actions. The original inspection of the above identified homogeneous area has been reviewed in accordance with Sections 763.88 and 763.90 with the following recommendations.

The RESPONSE ACTION recommendation is:

Comments:

Management Planner's Signature: \_\_\_\_\_



Date: **05/03/2013**

# Chicago Public Schools

GSG Consultants, Inc.  
2013 AHERA REINSPECTION

## Inspector Assessment Form (REASSESSMENT)

LEA NAME: **Chicago Public Schools** UNIT NUMBER: **23621** BUIDLING ID: **3850**  
CITY/STATE: **Chicago, Illinois** AHERA INSPECTOR: **Panfilo Carrazco**  
SCHOOL NAME: **Hayt School** INSPECTION DATE: **3/28/2013**  
ADDRESS: **1518 W Granville Avenue** IDPH LICENSE NO: **100-11089**

---

## INFORMATION FROM PREVIOUS INSPECTION

HOMOGENEOUS AREA: **27**  
MATERIAL DESCRIPTION: **12"X12" Sand w/Brown Vinyl Floor Tile Mastic**  
HISTORICAL AHERA DAMAGE CATEGORY **6**  
HISTORICAL DAMAGE REASON:  
HISTORICAL RESPONSE ACTION:  
ASBESTOS TYPE: **Assumed** FRIABLE: **No**

---

## RESULTS OF REINSPECTION AND REASSESSMENT

This homogeneous area was reinspected and reassessed in accordance with Section 763.85 and 763.88 of AHERA and it's condition HAS NOT CHANGED when compared to the conditions of the last AHERA reinspection.

The current AHERA DAMAGE CATEGORY is determined to be **6. ACBM with the potential for damage**

DAMAGE REASON:

DISTURBANCE POTENTIAL: **LOW**

MATERIAL LOCATION: **Engineers office, Room 305 wardrobe - 1905 Bldg.**

MATERIAL QUANTITY: **400** MATERIAL UNITS: **SF**

DAMAGE QUANTITY: DAMAGE UNITS: **SF**

COMMENTS:

Inspector's Signature: \_\_\_\_\_



Date: **03/28/2013**

# Chicago Public Schools

## GSG Consultants, Inc. 2013 AHERA REINSPECTION

### Management Planner Review Form

LEA NAME: **Chicago Public Schools** UNIT NUMBER: **23621** BUIDLING ID: **3850**  
CITY/STATE: **Chicago, Illinois** MANAGEMENT PLANNER: **Jigar Shah**  
SCHOOL NAME: **Hayt School** REVIEW DATE: **5/3/2013**  
ADDRESS: **1518 W Granville Avenue** IDPH LICENSE NO: **100-11089**

---

HOMOGENEOUS AREA: **27**  
MATERIAL DESCRIPTION: **12"X12" Sand w/Brown Vinyl Floor Tile Mastic**  
MATERIAL LOCATION: **Engineers office, Room 305 wardrobe - 1905 Bldg.**  
MATERIAL QUANTITY: **400** MATERIAL UNITS: **SF**  
DAMAGE QUANTITY: **0** DAMAGE UNITS: **SF**

---

In accordance with Sections 763.88 and 763.90 of the Asbestos Hazard Emergency Response Act (AHERA) the LEA must select a management planner to review the results of the inspection and assessment and recommend appropriate response actions. The original inspection of the above identified homogeneous area has been reviewed in accordance with Sections 763.88 and 763.90 with the following recommendations.

The RESPONSE ACTION recommendation is:

Comments:

Management Planner's Signature: \_\_\_\_\_

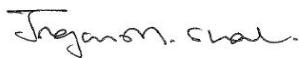

Date: **05/03/2013**



# Chicago Public Schools

GSG Consultants, Inc.  
2013 AHERA REINSPECTION

## Inspector Assessment Form (REASSESSMENT)

LEA NAME: **Chicago Public Schools** UNIT NUMBER: **23621** BUIDLING ID: **3850**  
CITY/STATE: **Chicago, Illinois** AHERA INSPECTOR: **Panfilo Carrazco**  
SCHOOL NAME: **Hayt School** INSPECTION DATE: **3/28/2013**  
ADDRESS: **1518 W Granville Avenue** IDPH LICENSE NO: **100-11089**

---

## INFORMATION FROM PREVIOUS INSPECTION

HOMOGENEOUS AREA: **28**  
MATERIAL DESCRIPTION: **12"x12" White Vinyl Floor Tile**  
HISTORICAL AHERA DAMAGE CATEGORY **6 ACBM with the potential for damage**  
HISTORICAL DAMAGE REASON:  
HISTORICAL RESPONSE ACTION: **Operations and Maintenance**  
ASBESTOS TYPE: **Chrysotile** FRIABLE: **No**

---

## RESULTS OF REINSPECTION AND REASSESSMENT

This homogeneous area was reinspected and reassessed in accordance with Section 763.85 and 763.88 of AHERA and it's condition HAS NOT CHANGED when compared to the conditions of the last AHERA reinspection.

The current AHERA DAMAGE CATEGORY is determined to be **6. ACBM with the potential for damage**

DAMAGE REASON:

DISTURBANCE POTENTIAL: **LOW**

MATERIAL LOCATION: **Public Space, 2nd Flr. Teacher Toilet - 1905 Bldg NOT OBSERVED**

MATERIAL QUANTITY: MATERIAL UNITS: **SF**

DAMAGE QUANTITY: DAMAGE UNITS: **SF**

COMMENTS: **NOT OBSERVED**

Inspector's Signature: \_\_\_\_\_



Date: 03/28/2013

# Chicago Public Schools

GSG Consultants, Inc.  
2013 AHERA REINSPECTION

## Management Planner Review Form

LEA NAME: **Chicago Public Schools** UNIT NUMBER: **23621** BUIDLING ID: **3850**  
CITY/STATE: **Chicago, Illinois** MANAGEMENT PLANNER: **Jigar Shah**  
SCHOOL NAME: **Hayt School** REVIEW DATE: **5/3/2013**  
ADDRESS: **1518 W Granville Avenue** IDPH LICENSE NO: **100-11089**

---

HOMOGENEOUS AREA: **28**  
MATERIAL DESCRIPTION: **12"x12" White Vinyl Floor Tile**  
MATERIAL LOCATION: **Public Space, 2nd Flr. Teacher Toilet - 1905 Bldg** NOT OBSERVED  
MATERIAL QUANTITY: MATERIAL UNITS: **SF**  
DAMAGE QUANTITY: **0** DAMAGE UNITS: **SF**

---

In accordance with Sections 763.88 and 763.90 of the Asbestos Hazard Emergency Response Act (AHERA) the LEA must select a management planner to review the results of the inspection and assessment and recommend appropriate response actions. The original inspection of the above identified homogeneous area has been reviewed in accordance with Sections 763.88 and 763.90 with the following recommendations.

The RESPONSE ACTION recommendation is:

### Operations and Maintenance

Comments:

Management Planner's Signature: \_\_\_\_\_

*Jigar Shah*

Date: 05/03/2013

# Chicago Public Schools

GSG Consultants, Inc.  
2013 AHERA REINSPECTION

## Inspector Assessment Form (REASSESSMENT)

LEA NAME: **Chicago Public Schools** UNIT NUMBER: **23621** BUIDLING ID: **3850**  
CITY/STATE: **Chicago, Illinois** AHERA INSPECTOR: **Panfilo Carrazco**  
SCHOOL NAME: **Hayt School** INSPECTION DATE: **3/28/2013**  
ADDRESS: **1518 W Granville Avenue** IDPH LICENSE NO: **100-11089**

---

## INFORMATION FROM PREVIOUS INSPECTION

HOMOGENEOUS AREA: **29**  
MATERIAL DESCRIPTION: **12"x12" White Vinyl Floor Tile Mastic**  
HISTORICAL AHERA DAMAGE CATEGORY **6 ACBM with the potential for damage**  
HISTORICAL DAMAGE REASON:  
HISTORICAL RESPONSE ACTION: **Operations and Maintenance**  
ASBESTOS TYPE: **Chrysotile** FRIABLE: **No**

---

## RESULTS OF REINSPECTION AND REASSESSMENT

This homogeneous area was reinspected and reassessed in accordance with Section 763.85 and 763.88 of AHERA and it's condition HAS NOT CHANGED when compared to the conditions of the last AHERA reinspection.

The current AHERA DAMAGE CATEGORY is determined to be **6. ACBM with the potential for damage**

DAMAGE REASON:

DISTURBANCE POTENTIAL: **LOW**

MATERIAL LOCATION: **Public Space,-- 1905 Bldg.**

MATERIAL QUANTITY: **480**

MATERIAL UNITS: **SF**

DAMAGE QUANTITY:

DAMAGE UNITS: **SF**

COMMENTS:

Inspector's Signature: \_\_\_\_\_



Date: 03/28/2013

# Chicago Public Schools

GSG Consultants, Inc.  
2013 AHERA REINSPECTION

## Management Planner Review Form

LEA NAME: **Chicago Public Schools** UNIT NUMBER: **23621** BUIDLING ID: **3850**  
CITY/STATE: **Chicago, Illinois** MANAGEMENT PLANNER: **Jigar Shah**  
SCHOOL NAME: **Hayt School** REVIEW DATE: **5/3/2013**  
ADDRESS: **1518 W Granville Avenue** IDPH LICENSE NO: **100-11089**

---

HOMOGENEOUS AREA: **29**  
MATERIAL DESCRIPTION: **12"x12" White Vinyl Floor Tile Mastic**  
MATERIAL LOCATION: **Public Space,-- 1905 Bldg.**  
MATERIAL QUANTITY: **480** MATERIAL UNITS: **SF**  
DAMAGE QUANTITY: **0** DAMAGE UNITS: **SF**

---

In accordance with Sections 763.88 and 763.90 of the Asbestos Hazard Emergency Response Act (AHERA) the LEA must select a management planner to review the results of the inspection and assessment and recommend appropriate response actions. The original inspection of the above identified homogeneous area has been reviewed in accordance with Sections 763.88 and 763.90 with the following recommendations.

The RESPONSE ACTION recommendation is:

### Operations and Maintenance

Comments:

Management Planner's Signature: \_\_\_\_\_



Date: **05/03/2013**

# Chicago Public Schools

GSG Consultants, Inc.  
2013 AHERA REINSPECTION

## Inspector Assessment Form (REASSESSMENT)

LEA NAME: **Chicago Public Schools** UNIT NUMBER: **23621** BUIDLING ID: **3850**  
CITY/STATE: **Chicago, Illinois** AHERA INSPECTOR: **Panfilo Carrazco**  
SCHOOL NAME: **Hayt School** INSPECTION DATE: **3/28/2013**  
ADDRESS: **1518 W Granville Avenue** IDPH LICENSE NO: **100-11089**

---

## INFORMATION FROM PREVIOUS INSPECTION

HOMOGENEOUS AREA: **30**  
MATERIAL DESCRIPTION: **9"x9" Maroon Vinyl Floor Tile**  
HISTORICAL AHERA DAMAGE CATEGORY **6 ACBM with the potential for damage**  
HISTORICAL DAMAGE REASON:  
HISTORICAL RESPONSE ACTION: **Operations and Maintenance**  
ASBESTOS TYPE: **Chrysotile** FRIABLE: **No**

---

## RESULTS OF REINSPECTION AND REASSESSMENT

This homogeneous area was reinspected and reassessed in accordance with Section 763.85 and 763.88 of AHERA and it's condition HAS NOT CHANGED when compared to the conditions of the last AHERA reinspection.

The current AHERA DAMAGE CATEGORY is determined to be **6. ACBM with the potential for damage**

DAMAGE REASON:

DISTURBANCE POTENTIAL: **LOW**  
MATERIAL LOCATION: **Room 100, 102 closet, 102 Toilet, clerks space (Under Carpet) 200B - 1905 Bldg.**  
MATERIAL QUANTITY: **700** MATERIAL UNITS: **SF**  
DAMAGE QUANTITY: DAMAGE UNITS: **SF**

COMMENTS:

Inspector's Signature: \_\_\_\_\_



Date: 03/28/2013

# Chicago Public Schools

GSG Consultants, Inc.  
2013 AHERA REINSPECTION

## Management Planner Review Form

LEA NAME: **Chicago Public Schools** UNIT NUMBER: **23621** BUILDING ID: **3850**  
CITY/STATE: **Chicago, Illinois** MANAGEMENT PLANNER: **Jigar Shah**  
SCHOOL NAME: **Hayt School** REVIEW DATE: **5/3/2013**  
ADDRESS: **1518 W Granville Avenue** IDPH LICENSE NO: **100-11089**

---

HOMOGENEOUS AREA: **30**  
MATERIAL DESCRIPTION: **9"x9" Maroon Vinyl Floor Tile**  
MATERIAL LOCATION: **Room 100, 102 closet, 102 Toilet, clerks space (Under Carpet) 200B - 1905 Bldg.**  
MATERIAL QUANTITY: **700** MATERIAL UNITS: **SF**  
DAMAGE QUANTITY: **0** DAMAGE UNITS: **SF**

---

In accordance with Sections 763.88 and 763.90 of the Asbestos Hazard Emergency Response Act (AHERA) the LEA must select a management planner to review the results of the inspection and assessment and recommend appropriate response actions. The original inspection of the above identified homogeneous area has been reviewed in accordance with Sections 763.88 and 763.90 with the following recommendations.

The RESPONSE ACTION recommendation is:

### Operations and Maintenance

Comments:

Management Planner's Signature: \_\_\_\_\_

*Jigar Shah*

Date: **05/03/2013**

# Chicago Public Schools

GSG Consultants, Inc.  
2013 AHERA REINSPECTION

## Inspector Assessment Form (REASSESSMENT)

LEA NAME: **Chicago Public Schools** UNIT NUMBER: **23621** BUIDLING ID: **3850**  
CITY/STATE: **Chicago, Illinois** AHERA INSPECTOR: **Panfilo Carrazco**  
SCHOOL NAME: **Hayt School** INSPECTION DATE: **3/28/2013**  
ADDRESS: **1518 W Granville Avenue** IDPH LICENSE NO: **100-11089**

---

## INFORMATION FROM PREVIOUS INSPECTION

HOMOGENEOUS AREA: **31**  
MATERIAL DESCRIPTION: **9"x9" Maroon Vinyl Floor Tile Mastic**  
HISTORICAL AHERA DAMAGE CATEGORY **6 ACBM with the potential for damage**  
HISTORICAL DAMAGE REASON:  
HISTORICAL RESPONSE ACTION: **Operations and Maintenance**  
ASBESTOS TYPE: **Chrysotile** FRIABLE: **No**

---

## RESULTS OF REINSPECTION AND REASSESSMENT

This homogeneous area was reinspected and reassessed in accordance with Section 763.85 and 763.88 of AHERA and it's condition HAS NOT CHANGED when compared to the conditions of the last AHERA reinspection.

The current AHERA DAMAGE CATEGORY is determined to be **6. ACBM with the potential for damage**

DAMAGE REASON:

DISTURBANCE POTENTIAL: **LOW**

MATERIAL LOCATION: **Room 100, 102 closet, 102 Toilet, (Private office not observed), clerks space (Under Carpet) Public Space (Under HA 28) 200B - 1905 Bldg.**

MATERIAL QUANTITY: **700** MATERIAL UNITS: **SF**

DAMAGE QUANTITY: DAMAGE UNITS: **SF**

COMMENTS:

Inspector's Signature:



Date: **03/28/2013**

# Chicago Public Schools

GSG Consultants, Inc.  
2013 AHERA REINSPECTION

## Management Planner Review Form

LEA NAME: **Chicago Public Schools** UNIT NUMBER: **23621** BUILDING ID: **3850**  
CITY/STATE: **Chicago, Illinois** MANAGEMENT PLANNER: **Jigar Shah**  
SCHOOL NAME: **Hayt School** REVIEW DATE: **5/3/2013**  
ADDRESS: **1518 W Granville Avenue** IDPH LICENSE NO: **100-11089**

---

HOMOGENEOUS AREA: **31**  
MATERIAL DESCRIPTION: **9"x9" Maroon Vinyl Floor Tile Mastic**  
MATERIAL LOCATION: **Room 100, 102 closet, 102 Toilet, (Private office not observed), clerks space (Under Carpet) Public Space (Under HA 28) 200B - 1905 Bldg.**  
MATERIAL QUANTITY: **700** MATERIAL UNITS: **SF**  
DAMAGE QUANTITY: **0** DAMAGE UNITS: **SF**

---

In accordance with Sections 763.88 and 763.90 of the Asbestos Hazard Emergency Response Act (AHERA) the LEA must select a management planner to review the results of the inspection and assessment and recommend appropriate response actions. The original inspection of the above identified homogeneous area has been reviewed in accordance with Sections 763.88 and 763.90 with the following recommendations.

The RESPONSE ACTION recommendation is:

### Operations and Maintenance

Comments:

Management Planner's Signature: \_\_\_\_\_

*Jigar Shah*

Date: **05/03/2013**



# Chicago Public Schools

GSG Consultants, Inc.  
2013 AHERA REINSPECTION

## Inspector Assessment Form (REASSESSMENT)

LEA NAME: **Chicago Public Schools** UNIT NUMBER: **23621** BUIDLING ID: **3850**  
CITY/STATE: **Chicago, Illinois** AHERA INSPECTOR: **Panfilo Carrazco**  
SCHOOL NAME: **Hayt School** INSPECTION DATE: **3/28/2013**  
ADDRESS: **1518 W Granville Avenue** IDPH LICENSE NO: **100-11089**

---

## INFORMATION FROM PREVIOUS INSPECTION

HOMOGENEOUS AREA: **32**  
MATERIAL DESCRIPTION: **9"x9" Black Vinyl Floor Tile**  
HISTORICAL AHERA DAMAGE CATEGORY **6 ACBM with the potential for damage**  
HISTORICAL DAMAGE REASON:  
HISTORICAL RESPONSE ACTION: **Operations and Maintenance**  
ASBESTOS TYPE: **Chrysotile** FRIABLE: **No**

---

## RESULTS OF REINSPECTION AND REASSESSMENT

This homogeneous area was reinspected and reassessed in accordance with Section 763.85 and 763.88 of AHERA and it's condition HAS NOT CHANGED when compared to the conditions of the last AHERA reinspection.

The current AHERA DAMAGE CATEGORY is determined to be **6. ACBM with the potential for damage**

DAMAGE REASON:

DISTURBANCE POTENTIAL: **LOW**  
MATERIAL LOCATION: **2nd Floor Boys Toliet Vestibule - 1905 Bldg.**  
MATERIAL QUANTITY: **25** MATERIAL UNITS: **SF**  
DAMAGE QUANTITY: DAMAGE UNITS: **SF**  
COMMENTS:

Inspector's Signature: \_\_\_\_\_



Date: 03/28/2013

# Chicago Public Schools

GSG Consultants, Inc.

2013 AHERA REINSPECTION

## Management Planner Review Form

LEA NAME: **Chicago Public Schools** UNIT NUMBER: **23621** BUIDLING ID: **3850**  
CITY/STATE: **Chicago, Illinois** MANAGEMENT PLANNER: **Jigar Shah**  
SCHOOL NAME: **Hayt School** REVIEW DATE: **5/3/2013**  
ADDRESS: **1518 W Granville Avenue** IDPH LICENSE NO: **100-11089**

---

HOMOGENEOUS AREA: **32**  
MATERIAL DESCRIPTION: **9"x9" Black Vinyl Floor Tile**  
MATERIAL LOCATION: **2nd Floor Boys Toliet Vestibule - 1905 Bldg.**  
MATERIAL QUANTITY: **25** MATERIAL UNITS: **SF**  
DAMAGE QUANTITY: **0** DAMAGE UNITS: **SF**

---

In accordance with Sections 763.88 and 763.90 of the Asbestos Hazard Emergency Response Act (AHERA) the LEA must select a management planner to review the results of the inspection and assessment and recommend appropriate response actions. The original inspection of the above identified homogeneous area has been reviewed in accordance with Sections 763.88 and 763.90 with the following recommendations.

The RESPONSE ACTION recommendation is:

### Operations and Maintenance

Comments:

Management Planner's Signature: \_\_\_\_\_



Date: **05/03/2013**

# Chicago Public Schools

GSG Consultants, Inc.  
2013 AHERA REINSPECTION

## Inspector Assessment Form (REASSESSMENT)

LEA NAME: **Chicago Public Schools** UNIT NUMBER: **23621** BUIDLING ID: **3850**  
CITY/STATE: **Chicago, Illinois** AHERA INSPECTOR: **Panfilo Carrazco**  
SCHOOL NAME: **Hayt School** INSPECTION DATE: **3/28/2013**  
ADDRESS: **1518 W Granville Avenue** IDPH LICENSE NO: **100-11089**

---

## INFORMATION FROM PREVIOUS INSPECTION

HOMOGENEOUS AREA: **33**  
MATERIAL DESCRIPTION: **9"x9" Black Vinyl Floor Tile Mastic**  
HISTORICAL AHERA DAMAGE CATEGORY **6 ACBM with the potential for damage**  
HISTORICAL DAMAGE REASON:  
HISTORICAL RESPONSE ACTION: **Operations and Maintenance**  
ASBESTOS TYPE: **Chrysotile** FRIABLE: **No**

---

## RESULTS OF REINSPECTION AND REASSESSMENT

This homogeneous area was reinspected and reassessed in accordance with Section 763.85 and 763.88 of AHERA and it's condition HAS NOT CHANGED when compared to the conditions of the last AHERA reinspection.

The current AHERA DAMAGE CATEGORY is determined to be **6. ACBM with the potential for damage**

DAMAGE REASON:

DISTURBANCE POTENTIAL: **LOW**

MATERIAL LOCATION: **2nd Floor Boys Toliet Vestibule - 1905 Bldg.**

MATERIAL QUANTITY: **25** MATERIAL UNITS: **SF**

DAMAGE QUANTITY: DAMAGE UNITS: **SF**

COMMENTS:

Inspector's Signature: \_\_\_\_\_



Date: 03/28/2013

# Chicago Public Schools

## GSG Consultants, Inc. 2013 AHERA REINSPECTION

### Management Planner Review Form

LEA NAME: **Chicago Public Schools** UNIT NUMBER: **23621** BUIDLING ID: **3850**  
CITY/STATE: **Chicago, Illinois** MANAGEMENT PLANNER: **Jigar Shah**  
SCHOOL NAME: **Hayt School** REVIEW DATE: **5/3/2013**  
ADDRESS: **1518 W Granville Avenue** IDPH LICENSE NO: **100-11089**

---

HOMOGENEOUS AREA: **33**  
MATERIAL DESCRIPTION: **9"x9" Black Vinyl Floor Tile Mastic**  
MATERIAL LOCATION: **2nd Floor Boys Toliet Vestibule - 1905 Bldg.**  
MATERIAL QUANTITY: **25** MATERIAL UNITS: **SF**  
DAMAGE QUANTITY: **0** DAMAGE UNITS: **SF**

---

In accordance with Sections 763.88 and 763.90 of the Asbestos Hazard Emergency Response Act (AHERA) the LEA must select a management planner to review the results of the inspection and assessment and recommend appropriate response actions. The original inspection of the above identified homogeneous area has been reviewed in accordance with Sections 763.88 and 763.90 with the following recommendations.

The RESPONSE ACTION recommendation is:

#### Operations and Maintenance

Comments:

Management Planner's Signature: \_\_\_\_\_

*Jigar Shah*

Date: **05/03/2013**

# Chicago Public Schools

GSG Consultants, Inc.  
2013 AHERA REINSPECTION

## Inspector Assessment Form (REASSESSMENT)

LEA NAME: **Chicago Public Schools** UNIT NUMBER: **23621** BUIDLING ID: **3850**  
CITY/STATE: **Chicago, Illinois** AHERA INSPECTOR: **Panfilo Carrazco**  
SCHOOL NAME: **Hayt School** INSPECTION DATE: **3/28/2013**  
ADDRESS: **1518 W Granville Avenue** IDPH LICENSE NO: **100-11089**

---

## INFORMATION FROM PREVIOUS INSPECTION

HOMOGENEOUS AREA: **34**  
MATERIAL DESCRIPTION: **12"x12" Gray Vinyl Floor Tile**  
HISTORICAL AHERA DAMAGE CATEGORY **6**  
HISTORICAL DAMAGE REASON:  
HISTORICAL RESPONSE ACTION:  
ASBESTOS TYPE: **Assumed** FRIABLE: **No**

---

## RESULTS OF REINSPECTION AND REASSESSMENT

This homogeneous area was reinspected and reassessed in accordance with Section 763.85 and 763.88 of AHERA and it's condition HAS NOT CHANGED when compared to the conditions of the last AHERA reinspection.

The current AHERA DAMAGE CATEGORY is determined to be **6. ACBM with the potential for damage**

DAMAGE REASON:

DISTURBANCE POTENTIAL: **LOW**  
MATERIAL LOCATION: **Room 305 - 1905 Bldg.**  
MATERIAL QUANTITY: **500** MATERIAL UNITS: **SF**  
DAMAGE QUANTITY: DAMAGE UNITS: **SF**  
COMMENTS:

Inspector's Signature: \_\_\_\_\_



Date: 03/28/2013

# Chicago Public Schools

## GSG Consultants, Inc. 2013 AHERA REINSPECTION

### Management Planner Review Form

LEA NAME: **Chicago Public Schools** UNIT NUMBER: **23621** BUIDLING ID: **3850**  
CITY/STATE: **Chicago, Illinois** MANAGEMENT PLANNER: **Jigar Shah**  
SCHOOL NAME: **Hayt School** REVIEW DATE: **5/3/2013**  
ADDRESS: **1518 W Granville Avenue** IDPH LICENSE NO: **100-11089**

---

HOMOGENEOUS AREA: **34**  
MATERIAL DESCRIPTION: **12"x12" Gray Vinyl Floor Tile**  
MATERIAL LOCATION: **Room 305 - 1905 Bldg.**  
MATERIAL QUANTITY: **500** MATERIAL UNITS: **SF**  
DAMAGE QUANTITY: **0** DAMAGE UNITS: **SF**

---

In accordance with Sections 763.88 and 763.90 of the Asbestos Hazard Emergency Response Act (AHERA) the LEA must select a management planner to review the results of the inspection and assessment and recommend appropriate response actions. The original inspection of the above identified homogeneous area has been reviewed in accordance with Sections 763.88 and 763.90 with the following recommendations.

The RESPONSE ACTION recommendation is:

Comments:

Management Planner's Signature: \_\_\_\_\_



Date: **05/03/2013**

# Chicago Public Schools

GSG Consultants, Inc.  
2013 AHERA REINSPECTION

## Inspector Assessment Form (REASSESSMENT)

LEA NAME: **Chicago Public Schools** UNIT NUMBER: **23621** BUIDLING ID: **3850**  
CITY/STATE: **Chicago, Illinois** AHERA INSPECTOR: **Panfilo Carrazco**  
SCHOOL NAME: **Hayt School** INSPECTION DATE: **3/28/2013**  
ADDRESS: **1518 W Granville Avenue** IDPH LICENSE NO: **100-11089**

---

## INFORMATION FROM PREVIOUS INSPECTION

HOMOGENEOUS AREA: **35**  
MATERIAL DESCRIPTION: **12"x12" Gray Vinyl Floor Tile Mastic**  
HISTORICAL AHERA DAMAGE CATEGORY **6**  
HISTORICAL DAMAGE REASON:  
HISTORICAL RESPONSE ACTION:  
ASBESTOS TYPE: **Assumed** FRIABLE: **No**

---

## RESULTS OF REINSPECTION AND REASSESSMENT

This homogeneous area was reinspected and reassessed in accordance with Section 763.85 and 763.88 of AHERA and it's condition HAS NOT CHANGED when compared to the conditions of the last AHERA reinspection.

The current AHERA DAMAGE CATEGORY is determined to be **6. ACBM with the potential for damage**

DAMAGE REASON:

DISTURBANCE POTENTIAL: **LOW**  
MATERIAL LOCATION: **Room 305 - 1905 Bldg.**  
MATERIAL QUANTITY: **500** MATERIAL UNITS: **SF**  
DAMAGE QUANTITY: DAMAGE UNITS: **SF**

COMMENTS:

Inspector's Signature: \_\_\_\_\_



Date: 03/28/2013

# Chicago Public Schools

GSG Consultants, Inc.

2013 AHERA REINSPECTION

## Management Planner Review Form

LEA NAME: **Chicago Public Schools** UNIT NUMBER: **23621** BUIDLING ID: **3850**  
CITY/STATE: **Chicago, Illinois** MANAGEMENT PLANNER: **Jigar Shah**  
SCHOOL NAME: **Hayt School** REVIEW DATE: **5/3/2013**  
ADDRESS: **1518 W Granville Avenue** IDPH LICENSE NO: **100-11089**

---

HOMOGENEOUS AREA: **35**  
MATERIAL DESCRIPTION: **12"x12" Gray Vinyl Floor Tile Mastic**  
MATERIAL LOCATION: **Room 305 - 1905 Bldg.**  
MATERIAL QUANTITY: **500** MATERIAL UNITS: **SF**  
DAMAGE QUANTITY: **0** DAMAGE UNITS: **SF**

---

In accordance with Sections 763.88 and 763.90 of the Asbestos Hazard Emergency Response Act (AHERA) the LEA must select a management planner to review the results of the inspection and assessment and recommend appropriate response actions. The original inspection of the above identified homogeneous area has been reviewed in accordance with Sections 763.88 and 763.90 with the following recommendations.

The RESPONSE ACTION recommendation is:

Comments:

Management Planner's Signature: \_\_\_\_\_



Date: 05/03/2013



# Chicago Public Schools

GSG Consultants, Inc.  
2013 AHERA REINSPECTION

## Inspector Assessment Form (REASSESSMENT)

LEA NAME: **Chicago Public Schools** UNIT NUMBER: **23621** BUIDLING ID: **3850**  
CITY/STATE: **Chicago, Illinois** AHERA INSPECTOR: **Panfilo Carrazco**  
SCHOOL NAME: **Hayt School** INSPECTION DATE: **3/28/2013**  
ADDRESS: **1518 W Granville Avenue** IDPH LICENSE NO: **100-11089**

---

## INFORMATION FROM PREVIOUS INSPECTION

HOMOGENEOUS AREA: **36**  
MATERIAL DESCRIPTION: **12"x12" Tan Vinyl Floor Tile**  
HISTORICAL AHERA DAMAGE CATEGORY **6**  
HISTORICAL DAMAGE REASON:  
HISTORICAL RESPONSE ACTION:  
ASBESTOS TYPE: **Assumed** FRIABLE: **No**

---

## RESULTS OF REINSPECTION AND REASSESSMENT

This homogeneous area was reinspected and reassessed in accordance with Section 763.85 and 763.88 of AHERA and it's condition HAS NOT CHANGED when compared to the conditions of the last AHERA reinspection.

The current AHERA DAMAGE CATEGORY is determined to be **6. ACBM with the potential for damage**

DAMAGE REASON:

DISTURBANCE POTENTIAL: **LOW**  
MATERIAL LOCATION: **Room 305 - 1905 Bldg.**  
MATERIAL QUANTITY: **500** MATERIAL UNITS: **SF**  
DAMAGE QUANTITY: DAMAGE UNITS: **SF**  
COMMENTS:

Inspector's Signature: \_\_\_\_\_



Date: 03/28/2013

# Chicago Public Schools

## GSG Consultants, Inc. 2013 AHERA REINSPECTION

### Management Planner Review Form

LEA NAME: **Chicago Public Schools** UNIT NUMBER: **23621** BUILDING ID: **3850**  
CITY/STATE: **Chicago, Illinois** MANAGEMENT PLANNER: **Jigar Shah**  
SCHOOL NAME: **Hayt School** REVIEW DATE: **5/3/2013**  
ADDRESS: **1518 W Granville Avenue** IDPH LICENSE NO: **100-11089**

---

HOMOGENEOUS AREA: **36**  
MATERIAL DESCRIPTION: **12"x12" Tan Vinyl Floor Tile**  
MATERIAL LOCATION: **Room 305 - 1905 Bldg.**  
MATERIAL QUANTITY: **500** MATERIAL UNITS: **SF**  
DAMAGE QUANTITY: **0** DAMAGE UNITS: **SF**

---

In accordance with Sections 763.88 and 763.90 of the Asbestos Hazard Emergency Response Act (AHERA) the LEA must select a management planner to review the results of the inspection and assessment and recommend appropriate response actions. The original inspection of the above identified homogeneous area has been reviewed in accordance with Sections 763.88 and 763.90 with the following recommendations.

The RESPONSE ACTION recommendation is:

Comments:

Management Planner's Signature: \_\_\_\_\_

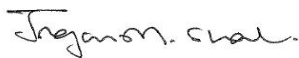

Date: **05/03/2013**

# Chicago Public Schools

GSG Consultants, Inc.  
2013 AHERA REINSPECTION

## Inspector Assessment Form (REASSESSMENT)

LEA NAME: **Chicago Public Schools** UNIT NUMBER: **23621** BUIDLING ID: **3850**  
CITY/STATE: **Chicago, Illinois** AHERA INSPECTOR: **Panfilo Carrazco**  
SCHOOL NAME: **Hayt School** INSPECTION DATE: **3/28/2013**  
ADDRESS: **1518 W Granville Avenue** IDPH LICENSE NO: **100-11089**

---

## INFORMATION FROM PREVIOUS INSPECTION

HOMOGENEOUS AREA: **37**  
MATERIAL DESCRIPTION: **12"x12" Tan Vinyl Floor Tile Mastic**  
HISTORICAL AHERA DAMAGE CATEGORY **6**  
HISTORICAL DAMAGE REASON:  
HISTORICAL RESPONSE ACTION:  
ASBESTOS TYPE: **Assumed** FRIABLE: **No**

---

## RESULTS OF REINSPECTION AND REASSESSMENT

This homogeneous area was reinspected and reassessed in accordance with Section 763.85 and 763.88 of AHERA and it's condition HAS NOT CHANGED when compared to the conditions of the last AHERA reinspection.

The current AHERA DAMAGE CATEGORY is determined to be **6. ACBM with the potential for damage**

DAMAGE REASON:

DISTURBANCE POTENTIAL: **LOW**  
MATERIAL LOCATION: **Room 305 - 1905 Bldg.**  
MATERIAL QUANTITY: **500** MATERIAL UNITS: **SF**  
DAMAGE QUANTITY: DAMAGE UNITS: **SF**  
COMMENTS:

Inspector's Signature: \_\_\_\_\_



Date: 03/28/2013

# Chicago Public Schools

## GSG Consultants, Inc. 2013 AHERA REINSPECTION

### Management Planner Review Form

LEA NAME: **Chicago Public Schools** UNIT NUMBER: **23621** BUILDING ID: **3850**  
CITY/STATE: **Chicago, Illinois** MANAGEMENT PLANNER: **Jigar Shah**  
SCHOOL NAME: **Hayt School** REVIEW DATE: **5/3/2013**  
ADDRESS: **1518 W Granville Avenue** IDPH LICENSE NO: **100-11089**

---

HOMOGENEOUS AREA: **37**  
MATERIAL DESCRIPTION: **12"x12" Tan Vinyl Floor Tile Mastic**  
MATERIAL LOCATION: **Room 305 - 1905 Bldg.**  
MATERIAL QUANTITY: **500** MATERIAL UNITS: **SF**  
DAMAGE QUANTITY: **0** DAMAGE UNITS: **SF**

---

In accordance with Sections 763.88 and 763.90 of the Asbestos Hazard Emergency Response Act (AHERA) the LEA must select a management planner to review the results of the inspection and assessment and recommend appropriate response actions. The original inspection of the above identified homogeneous area has been reviewed in accordance with Sections 763.88 and 763.90 with the following recommendations.

The RESPONSE ACTION recommendation is:

Comments:

Management Planner's Signature: \_\_\_\_\_



Date: **05/03/2013**

# Chicago Public Schools

GSG Consultants, Inc.  
2013 AHERA REINSPECTION

## Inspector Assessment Form (REASSESSMENT)

LEA NAME: **Chicago Public Schools** UNIT NUMBER: **23621** BUIDLING ID: **3850**  
CITY/STATE: **Chicago, Illinois** AHERA INSPECTOR: **Panfilo Carrazco**  
SCHOOL NAME: **Hayt School** INSPECTION DATE: **3/28/2013**  
ADDRESS: **1518 W Granville Avenue** IDPH LICENSE NO: **100-11089**

---

## INFORMATION FROM PREVIOUS INSPECTION

HOMOGENEOUS AREA: **38**  
MATERIAL DESCRIPTION: **9"x9" Brown Vinyl Floor Tile**  
HISTORICAL AHERA DAMAGE CATEGORY **6 ACBM with the potential for damage**  
HISTORICAL DAMAGE REASON:  
HISTORICAL RESPONSE ACTION: **Operations and Maintenance**  
ASBESTOS TYPE: **Chrysotile** FRIABLE: **No**

---

## RESULTS OF REINSPECTION AND REASSESSMENT

This homogeneous area was reinspected and reassessed in accordance with Section 763.85 and 763.88 of AHERA and it's condition HAS NOT CHANGED when compared to the conditions of the last AHERA reinspection.

The current AHERA DAMAGE CATEGORY is determined to be **6. ACBM with the potential for damage**

DAMAGE REASON:

DISTURBANCE POTENTIAL: **LOW**

MATERIAL LOCATION: **Room 300, 3rd Fl Teachers Toilet - 1905 Bldg.**

MATERIAL QUANTITY: **700** MATERIAL UNITS: **SF**

DAMAGE QUANTITY: DAMAGE UNITS: **SF**

COMMENTS:

Inspector's Signature: \_\_\_\_\_



Date: 03/28/2013

# Chicago Public Schools

GSG Consultants, Inc.

2013 AHERA REINSPECTION

## Management Planner Review Form

LEA NAME: **Chicago Public Schools** UNIT NUMBER: **23621** BUIDLING ID: **3850**  
CITY/STATE: **Chicago, Illinois** MANAGEMENT PLANNER: **Jigar Shah**  
SCHOOL NAME: **Hayt School** REVIEW DATE: **5/3/2013**  
ADDRESS: **1518 W Granville Avenue** IDPH LICENSE NO: **100-11089**

---

HOMOGENEOUS AREA: **38**  
MATERIAL DESCRIPTION: **9"x9" Brown Vinyl Floor Tile**  
MATERIAL LOCATION: **Room 300, 3rd FI Teachers Toilet - 1905 Bldg.**  
MATERIAL QUANTITY: **700** MATERIAL UNITS: **SF**  
DAMAGE QUANTITY: **0** DAMAGE UNITS: **SF**

---

In accordance with Sections 763.88 and 763.90 of the Asbestos Hazard Emergency Response Act (AHERA) the LEA must select a management planner to review the results of the inspection and assessment and recommend appropriate response actions. The original inspection of the above identified homogeneous area has been reviewed in accordance with Sections 763.88 and 763.90 with the following recommendations.

The RESPONSE ACTION recommendation is:

### Operations and Maintenance

Comments:

Management Planner's Signature: \_\_\_\_\_

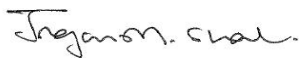

Date: **05/03/2013**

# Chicago Public Schools

GSG Consultants, Inc.  
2013 AHERA REINSPECTION

## Inspector Assessment Form (REASSESSMENT)

LEA NAME: **Chicago Public Schools** UNIT NUMBER: **23621** BUIDLING ID: **3850**  
CITY/STATE: **Chicago, Illinois** AHERA INSPECTOR: **Panfilo Carrazco**  
SCHOOL NAME: **Hayt School** INSPECTION DATE: **3/28/2013**  
ADDRESS: **1518 W Granville Avenue** IDPH LICENSE NO: **100-11089**

---

## INFORMATION FROM PREVIOUS INSPECTION

HOMOGENEOUS AREA: **39**  
MATERIAL DESCRIPTION: **9"x9" Brown Vinyl Floor Tile Mastic**  
HISTORICAL AHERA DAMAGE CATEGORY **6 ACBM with the potential for damage**  
HISTORICAL DAMAGE REASON:  
HISTORICAL RESPONSE ACTION: **Operations and Maintenance**  
ASBESTOS TYPE: **Chrysotile** FRIABLE: **No**

---

## RESULTS OF REINSPECTION AND REASSESSMENT

This homogeneous area was reinspected and reassessed in accordance with Section 763.85 and 763.88 of AHERA and it's condition HAS NOT CHANGED when compared to the conditions of the last AHERA reinspection.

The current AHERA DAMAGE CATEGORY is determined to be **6. ACBM with the potential for damage**

DAMAGE REASON:

DISTURBANCE POTENTIAL: **LOW**

MATERIAL LOCATION: **Room 300, 3rd Fl Teachers Toilet - 1905 Bldg.**

MATERIAL QUANTITY: **700** MATERIAL UNITS: **SF**

DAMAGE QUANTITY: DAMAGE UNITS: **SF**

COMMENTS:

Inspector's Signature: \_\_\_\_\_



Date: 03/28/2013

# Chicago Public Schools

GSG Consultants, Inc.  
2013 AHERA REINSPECTION

## Management Planner Review Form

LEA NAME: **Chicago Public Schools** UNIT NUMBER: **23621** BUIDLING ID: **3850**  
CITY/STATE: **Chicago, Illinois** MANAGEMENT PLANNER: **Jigar Shah**  
SCHOOL NAME: **Hayt School** REVIEW DATE: **5/3/2013**  
ADDRESS: **1518 W Granville Avenue** IDPH LICENSE NO: **100-11089**

---

HOMOGENEOUS AREA: **39**  
MATERIAL DESCRIPTION: **9"x9" Brown Vinyl Floor Tile Mastic**  
MATERIAL LOCATION: **Room 300, 3rd FI Teachers Toilet - 1905 Bldg.**  
MATERIAL QUANTITY: **700** MATERIAL UNITS: **SF**  
DAMAGE QUANTITY: **0** DAMAGE UNITS: **SF**

---

In accordance with Sections 763.88 and 763.90 of the Asbestos Hazard Emergency Response Act (AHERA) the LEA must select a management planner to review the results of the inspection and assessment and recommend appropriate response actions. The original inspection of the above identified homogeneous area has been reviewed in accordance with Sections 763.88 and 763.90 with the following recommendations.

The RESPONSE ACTION recommendation is:

### Operations and Maintenance

Comments:

Management Planner's Signature: \_\_\_\_\_



Date: **05/03/2013**



# Chicago Public Schools

GSG Consultants, Inc.  
2013 AHERA REINSPECTION

## Inspector Assessment Form (REASSESSMENT)

LEA NAME: **Chicago Public Schools** UNIT NUMBER: **23621** BUIDLING ID: **3850**  
CITY/STATE: **Chicago, Illinois** AHERA INSPECTOR: **Panfilo Carrazco**  
SCHOOL NAME: **Hayt School** INSPECTION DATE: **3/28/2013**  
ADDRESS: **1518 W Granville Avenue** IDPH LICENSE NO: **100-11089**

---

## INFORMATION FROM PREVIOUS INSPECTION

HOMOGENEOUS AREA: **41**  
MATERIAL DESCRIPTION: **Yellow Marble Linoleum**  
HISTORICAL AHERA DAMAGE CATEGORY  
HISTORICAL DAMAGE REASON:  
HISTORICAL RESPONSE ACTION:  
ASBESTOS TYPE: **No ACBM** FRIABLE: **No**

---

## RESULTS OF REINSPECTION AND REASSESSMENT

This homogeneous area was reinspected and reassessed in accordance with Section 763.85 and 763.88 of AHERA and it's condition HAS NOT CHANGED when compared to the conditions of the last AHERA reinspection.

The current AHERA DAMAGE CATEGORY is determined to be .

DAMAGE REASON:

DISTURBANCE POTENTIAL: **LOW**

MATERIAL LOCATION: **Throughout - 1992**

MATERIAL QUANTITY: MATERIAL UNITS: **SF**

DAMAGE QUANTITY: DAMAGE UNITS: **SF**

COMMENTS:

Inspector's Signature: \_\_\_\_\_



Date: 03/28/2013

# Chicago Public Schools

## GSG Consultants, Inc. 2013 AHERA REINSPECTION

### Management Planner Review Form

LEA NAME: **Chicago Public Schools** UNIT NUMBER: **23621** BUILDING ID: **3850**  
CITY/STATE: **Chicago, Illinois** MANAGEMENT PLANNER: **Jigar Shah**  
SCHOOL NAME: **Hayt School** REVIEW DATE: **5/3/2013**  
ADDRESS: **1518 W Granville Avenue** IDPH LICENSE NO: **100-11089**

---

HOMOGENEOUS AREA: **41**  
MATERIAL DESCRIPTION: **Yellow Marble Linoleum**  
MATERIAL LOCATION: **Throughout - 1992**  
MATERIAL QUANTITY: MATERIAL UNITS: **SF**  
DAMAGE QUANTITY: **0** DAMAGE UNITS: **SF**

---

In accordance with Sections 763.88 and 763.90 of the Asbestos Hazard Emergency Response Act (AHERA) the LEA must select a management planner to review the results of the inspection and assessment and recommend appropriate response actions. The original inspection of the above identified homogeneous area has been reviewed in accordance with Sections 763.88 and 763.90 with the following recommendations.

The RESPONSE ACTION recommendation is:

Comments:

Management Planner's Signature: \_\_\_\_\_

*Jigar Shah*

Date: **05/03/2013**

# Chicago Public Schools

GSG Consultants, Inc.  
2013 AHERA REINSPECTION

## Inspector Assessment Form (REASSESSMENT)

LEA NAME: **Chicago Public Schools** UNIT NUMBER: **23621** BUIDLING ID: **3850**  
CITY/STATE: **Chicago, Illinois** AHERA INSPECTOR: **Panfilo Carrazco**  
SCHOOL NAME: **Hayt School** INSPECTION DATE: **3/28/2013**  
ADDRESS: **1518 W Granville Avenue** IDPH LICENSE NO: **100-11089**

---

## INFORMATION FROM PREVIOUS INSPECTION

HOMOGENEOUS AREA: **42**  
MATERIAL DESCRIPTION: **Yellow Marble Linoleum Mastic**  
HISTORICAL AHERA DAMAGE CATEGORY  
HISTORICAL DAMAGE REASON:  
HISTORICAL RESPONSE ACTION:  
ASBESTOS TYPE: **No ACBM** FRIABLE: **No**

---

## RESULTS OF REINSPECTION AND REASSESSMENT

This homogeneous area was reinspected and reassessed in accordance with Section 763.85 and 763.88 of AHERA and it's condition HAS NOT CHANGED when compared to the conditions of the last AHERA reinspection.

The current AHERA DAMAGE CATEGORY is determined to be .

DAMAGE REASON:

DISTURBANCE POTENTIAL: **LOW**

MATERIAL LOCATION: **Throughout - 1992**

MATERIAL QUANTITY: MATERIAL UNITS: **SF**

DAMAGE QUANTITY: DAMAGE UNITS: **SF**

COMMENTS:

Inspector's Signature: \_\_\_\_\_



Date: 03/28/2013

# Chicago Public Schools

GSG Consultants, Inc.

2013 AHERA REINSPECTION

## Management Planner Review Form

LEA NAME: **Chicago Public Schools** UNIT NUMBER: **23621** BUIDLING ID: **3850**  
CITY/STATE: **Chicago, Illinois** MANAGEMENT PLANNER: **Jigar Shah**  
SCHOOL NAME: **Hayt School** REVIEW DATE: **5/3/2013**  
ADDRESS: **1518 W Granville Avenue** IDPH LICENSE NO: **100-11089**

---

HOMOGENEOUS AREA: **42**  
MATERIAL DESCRIPTION: **Yellow Marble Linoleum Mastic**  
MATERIAL LOCATION: **Throughout - 1992**  
MATERIAL QUANTITY: MATERIAL UNITS: **SF**  
DAMAGE QUANTITY: **0** DAMAGE UNITS: **SF**

---

In accordance with Sections 763.88 and 763.90 of the Asbestos Hazard Emergency Response Act (AHERA) the LEA must select a management planner to review the results of the inspection and assessment and recommend appropriate response actions. The original inspection of the above identified homogeneous area has been reviewed in accordance with Sections 763.88 and 763.90 with the following recommendations.

The RESPONSE ACTION recommendation is:

Comments:

Management Planner's Signature: \_\_\_\_\_



Date: **05/03/2013**

# Chicago Public Schools

GSG Consultants, Inc.  
2013 AHERA REINSPECTION

## Inspector Assessment Form (REASSESSMENT)

LEA NAME: **Chicago Public Schools** UNIT NUMBER: **23621** BUIDLING ID: **3850**  
CITY/STATE: **Chicago, Illinois** AHERA INSPECTOR: **Panfilo Carrazco**  
SCHOOL NAME: **Hayt School** INSPECTION DATE: **3/28/2013**  
ADDRESS: **1518 W Granville Avenue** IDPH LICENSE NO: **100-11089**

---

## INFORMATION FROM PREVIOUS INSPECTION

HOMOGENEOUS AREA: **43**  
MATERIAL DESCRIPTION: **Gray Marble Linoleum**  
HISTORICAL AHERA DAMAGE CATEGORY  
HISTORICAL DAMAGE REASON:  
HISTORICAL RESPONSE ACTION:  
ASBESTOS TYPE: **No ACBM** FRIABLE: **No**

---

## RESULTS OF REINSPECTION AND REASSESSMENT

This homogeneous area was reinspected and reassessed in accordance with Section 763.85 and 763.88 of AHERA and it's condition HAS NOT CHANGED when compared to the conditions of the last AHERA reinspection.

The current AHERA DAMAGE CATEGORY is determined to be .

DAMAGE REASON:

DISTURBANCE POTENTIAL: **LOW**

MATERIAL LOCATION: **Throughout - 1992**

MATERIAL QUANTITY: MATERIAL UNITS: **SF**

DAMAGE QUANTITY: DAMAGE UNITS: **SF**

COMMENTS:

Inspector's Signature: \_\_\_\_\_



Date: 03/28/2013

# Chicago Public Schools

GSG Consultants, Inc.

2013 AHERA REINSPECTION

## Management Planner Review Form

LEA NAME: **Chicago Public Schools** UNIT NUMBER: **23621** BUIDLING ID: **3850**  
CITY/STATE: **Chicago, Illinois** MANAGEMENT PLANNER: **Jigar Shah**  
SCHOOL NAME: **Hayt School** REVIEW DATE: **5/3/2013**  
ADDRESS: **1518 W Granville Avenue** IDPH LICENSE NO: **100-11089**

---

HOMOGENEOUS AREA: **43**  
MATERIAL DESCRIPTION: **Gray Marble Linoleum**  
MATERIAL LOCATION: **Throughout - 1992**  
MATERIAL QUANTITY: MATERIAL UNITS: **SF**  
DAMAGE QUANTITY: **0** DAMAGE UNITS: **SF**

---

In accordance with Sections 763.88 and 763.90 of the Asbestos Hazard Emergency Response Act (AHERA) the LEA must select a management planner to review the results of the inspection and assessment and recommend appropriate response actions. The original inspection of the above identified homogeneous area has been reviewed in accordance with Sections 763.88 and 763.90 with the following recommendations.

The RESPONSE ACTION recommendation is:

Comments:

Management Planner's Signature: \_\_\_\_\_



Date: **05/03/2013**

# Chicago Public Schools

GSG Consultants, Inc.  
2013 AHERA REINSPECTION

## Inspector Assessment Form (REASSESSMENT)

LEA NAME: **Chicago Public Schools** UNIT NUMBER: **23621** BUIDLING ID: **3850**  
CITY/STATE: **Chicago, Illinois** AHERA INSPECTOR: **Panfilo Carrazco**  
SCHOOL NAME: **Hayt School** INSPECTION DATE: **3/28/2013**  
ADDRESS: **1518 W Granville Avenue** IDPH LICENSE NO: **100-11089**

---

## INFORMATION FROM PREVIOUS INSPECTION

HOMOGENEOUS AREA: **44**  
MATERIAL DESCRIPTION: **Gray Marble Linoleum Mastic**  
HISTORICAL AHERA DAMAGE CATEGORY  
HISTORICAL DAMAGE REASON:  
HISTORICAL RESPONSE ACTION:  
ASBESTOS TYPE: **No ACBM** FRIABLE: **No**

---

## RESULTS OF REINSPECTION AND REASSESSMENT

This homogeneous area was reinspected and reassessed in accordance with Section 763.85 and 763.88 of AHERA and it's condition HAS NOT CHANGED when compared to the conditions of the last AHERA reinspection.

The current AHERA DAMAGE CATEGORY is determined to be .

DAMAGE REASON:

DISTURBANCE POTENTIAL: **LOW**

MATERIAL LOCATION: **Throughout - 1992**

MATERIAL QUANTITY: MATERIAL UNITS: **SF**

DAMAGE QUANTITY: DAMAGE UNITS: **SF**

COMMENTS:

Inspector's Signature: \_\_\_\_\_



Date: 03/28/2013

# Chicago Public Schools

## GSG Consultants, Inc. 2013 AHERA REINSPECTION

### Management Planner Review Form

LEA NAME: **Chicago Public Schools** UNIT NUMBER: **23621** BUILDING ID: **3850**  
CITY/STATE: **Chicago, Illinois** MANAGEMENT PLANNER: **Jigar Shah**  
SCHOOL NAME: **Hayt School** REVIEW DATE: **5/3/2013**  
ADDRESS: **1518 W Granville Avenue** IDPH LICENSE NO: **100-11089**

---

HOMOGENEOUS AREA: **44**  
MATERIAL DESCRIPTION: **Gray Marble Linoleum Mastic**  
MATERIAL LOCATION: **Throughout - 1992**  
MATERIAL QUANTITY: MATERIAL UNITS: **SF**  
DAMAGE QUANTITY: **0** DAMAGE UNITS: **SF**

---

In accordance with Sections 763.88 and 763.90 of the Asbestos Hazard Emergency Response Act (AHERA) the LEA must select a management planner to review the results of the inspection and assessment and recommend appropriate response actions. The original inspection of the above identified homogeneous area has been reviewed in accordance with Sections 763.88 and 763.90 with the following recommendations.

The RESPONSE ACTION recommendation is:

Comments:

Management Planner's Signature: \_\_\_\_\_

*Jigar Shah*

Date: **05/03/2013**



# Chicago Public Schools

GSG Consultants, Inc.  
2013 AHERA REINSPECTION

## Inspector Assessment Form (REASSESSMENT)

LEA NAME: **Chicago Public Schools** UNIT NUMBER: **23621** BUIDLING ID: **3850**  
CITY/STATE: **Chicago, Illinois** AHERA INSPECTOR: **Panfilo Carrazco**  
SCHOOL NAME: **Hayt School** INSPECTION DATE: **3/28/2013**  
ADDRESS: **1518 W Granville Avenue** IDPH LICENSE NO: **100-11089**

---

## INFORMATION FROM PREVIOUS INSPECTION

HOMOGENEOUS AREA: **45**  
MATERIAL DESCRIPTION: **Beige Linoleum**  
HISTORICAL AHERA DAMAGE CATEGORY  
HISTORICAL DAMAGE REASON:  
HISTORICAL RESPONSE ACTION:  
ASBESTOS TYPE: **No ACBM** FRIABLE: **No**

---

## RESULTS OF REINSPECTION AND REASSESSMENT

This homogeneous area was reinspected and reassessed in accordance with Section 763.85 and 763.88 of AHERA and it's condition HAS NOT CHANGED when compared to the conditions of the last AHERA reinspection.

The current AHERA DAMAGE CATEGORY is determined to be .

DAMAGE REASON:

DISTURBANCE POTENTIAL: **LOW**

MATERIAL LOCATION: **Throughout - 1992**

MATERIAL QUANTITY: MATERIAL UNITS: **SF**

DAMAGE QUANTITY: DAMAGE UNITS: **SF**

COMMENTS:

Inspector's Signature: \_\_\_\_\_



Date: **03/28/2013**

# Chicago Public Schools

GSG Consultants, Inc.  
2013 AHERA REINSPECTION

## Management Planner Review Form

LEA NAME: **Chicago Public Schools** UNIT NUMBER: **23621** BUILDING ID: **3850**  
CITY/STATE: **Chicago, Illinois** MANAGEMENT PLANNER: **Jigar Shah**  
SCHOOL NAME: **Hayt School** REVIEW DATE: **5/3/2013**  
ADDRESS: **1518 W Granville Avenue** IDPH LICENSE NO: **100-11089**

---

HOMOGENEOUS AREA: **45**  
MATERIAL DESCRIPTION: **Beige Linoleum**  
MATERIAL LOCATION: **Throughout - 1992**  
MATERIAL QUANTITY: MATERIAL UNITS: **SF**  
DAMAGE QUANTITY: **0** DAMAGE UNITS: **SF**

---

In accordance with Sections 763.88 and 763.90 of the Asbestos Hazard Emergency Response Act (AHERA) the LEA must select a management planner to review the results of the inspection and assessment and recommend appropriate response actions. The original inspection of the above identified homogeneous area has been reviewed in accordance with Sections 763.88 and 763.90 with the following recommendations.

The RESPONSE ACTION recommendation is:

Comments:

Management Planner's Signature: \_\_\_\_\_



Date: **05/03/2013**

# Chicago Public Schools

GSG Consultants, Inc.  
2013 AHERA REINSPECTION

## Inspector Assessment Form (REASSESSMENT)

LEA NAME: **Chicago Public Schools** UNIT NUMBER: **23621** BUIDLING ID: **3850**  
CITY/STATE: **Chicago, Illinois** AHERA INSPECTOR: **Panfilo Carrazco**  
SCHOOL NAME: **Hayt School** INSPECTION DATE: **3/28/2013**  
ADDRESS: **1518 W Granville Avenue** IDPH LICENSE NO: **100-11089**

---

## INFORMATION FROM PREVIOUS INSPECTION

HOMOGENEOUS AREA: **46**  
MATERIAL DESCRIPTION: **Beige Linoleum Mastic**  
HISTORICAL AHERA DAMAGE CATEGORY  
HISTORICAL DAMAGE REASON:  
HISTORICAL RESPONSE ACTION:  
ASBESTOS TYPE: **No ACBM** FRIABLE: **No**

---

## RESULTS OF REINSPECTION AND REASSESSMENT

This homogeneous area was reinspected and reassessed in accordance with Section 763.85 and 763.88 of AHERA and it's condition HAS NOT CHANGED when compared to the conditions of the last AHERA reinspection.

The current AHERA DAMAGE CATEGORY is determined to be .

DAMAGE REASON:

DISTURBANCE POTENTIAL: **LOW**

MATERIAL LOCATION: **Throughout - 1992**

MATERIAL QUANTITY: MATERIAL UNITS: **SF**

DAMAGE QUANTITY: DAMAGE UNITS: **SF**

COMMENTS:

Inspector's Signature: \_\_\_\_\_



Date: 03/28/2013

# Chicago Public Schools

## GSG Consultants, Inc. 2013 AHERA REINSPECTION

### Management Planner Review Form

LEA NAME: **Chicago Public Schools** UNIT NUMBER: **23621** BUILDING ID: **3850**  
CITY/STATE: **Chicago, Illinois** MANAGEMENT PLANNER: **Jigar Shah**  
SCHOOL NAME: **Hayt School** REVIEW DATE: **5/3/2013**  
ADDRESS: **1518 W Granville Avenue** IDPH LICENSE NO: **100-11089**

---

HOMOGENEOUS AREA: **46**  
MATERIAL DESCRIPTION: **Beige Linoleum Mastic**  
MATERIAL LOCATION: **Throughout - 1992**  
MATERIAL QUANTITY: MATERIAL UNITS: **SF**  
DAMAGE QUANTITY: **0** DAMAGE UNITS: **SF**

---

In accordance with Sections 763.88 and 763.90 of the Asbestos Hazard Emergency Response Act (AHERA) the LEA must select a management planner to review the results of the inspection and assessment and recommend appropriate response actions. The original inspection of the above identified homogeneous area has been reviewed in accordance with Sections 763.88 and 763.90 with the following recommendations.

The RESPONSE ACTION recommendation is:

Comments:

Management Planner's Signature: \_\_\_\_\_



Date: **05/03/2013**

# Chicago Public Schools

GSG Consultants, Inc.  
2013 AHERA REINSPECTION

## Inspector Assessment Form (REASSESSMENT)

LEA NAME: **Chicago Public Schools** UNIT NUMBER: **23621** BUIDLING ID: **3850**  
CITY/STATE: **Chicago, Illinois** AHERA INSPECTOR: **Panfilo Carrazco**  
SCHOOL NAME: **Hayt School** INSPECTION DATE: **3/28/2013**  
ADDRESS: **1518 W Granville Avenue** IDPH LICENSE NO: **100-11089**

---

## INFORMATION FROM PREVIOUS INSPECTION

HOMOGENEOUS AREA: **47**  
MATERIAL DESCRIPTION: **Drywall**  
HISTORICAL AHERA DAMAGE CATEGORY  
HISTORICAL DAMAGE REASON:  
HISTORICAL RESPONSE ACTION:  
ASBESTOS TYPE: **No ACBM** FRIABLE: **Yes**

---

## RESULTS OF REINSPECTION AND REASSESSMENT

This homogeneous area was reinspected and reassessed in accordance with Section 763.85 and 763.88 of AHERA and it's condition HAS NOT CHANGED when compared to the conditions of the last AHERA reinspection.

The current AHERA DAMAGE CATEGORY is determined to be .

DAMAGE REASON:

DISTURBANCE POTENTIAL: **LOW**

MATERIAL LOCATION: **Throughout - 1992**

MATERIAL QUANTITY: MATERIAL UNITS: **SF**

DAMAGE QUANTITY: DAMAGE UNITS: **SF**

COMMENTS:

Inspector's Signature: \_\_\_\_\_



Date: **03/28/2013**

# Chicago Public Schools

GSG Consultants, Inc.  
2013 AHERA REINSPECTION

## Management Planner Review Form

LEA NAME: **Chicago Public Schools** UNIT NUMBER: **23621** BUIDLING ID: **3850**  
CITY/STATE: **Chicago, Illinois** MANAGEMENT PLANNER: **Jigar Shah**  
SCHOOL NAME: **Hayt School** REVIEW DATE: **5/3/2013**  
ADDRESS: **1518 W Granville Avenue** IDPH LICENSE NO: **100-11089**

---

HOMOGENEOUS AREA: **47**  
MATERIAL DESCRIPTION: **Drywall**  
MATERIAL LOCATION: **Throughout - 1992**  
MATERIAL QUANTITY: MATERIAL UNITS: **SF**  
DAMAGE QUANTITY: **0** DAMAGE UNITS: **SF**

---

In accordance with Sections 763.88 and 763.90 of the Asbestos Hazard Emergency Response Act (AHERA) the LEA must select a management planner to review the results of the inspection and assessment and recommend appropriate response actions. The original inspection of the above identified homogeneous area has been reviewed in accordance with Sections 763.88 and 763.90 with the following recommendations.

The RESPONSE ACTION recommendation is:

Comments:

Management Planner's Signature: \_\_\_\_\_

*Jigar Shah*

Date: **05/03/2013**

# Chicago Public Schools

GSG Consultants, Inc.  
2013 AHERA REINSPECTION

## Inspector Assessment Form (REASSESSMENT)

LEA NAME: **Chicago Public Schools** UNIT NUMBER: **23621** BUIDLING ID: **3850**  
CITY/STATE: **Chicago, Illinois** AHERA INSPECTOR: **Panfilo Carrazco**  
SCHOOL NAME: **Hayt School** INSPECTION DATE: **3/28/2013**  
ADDRESS: **1518 W Granville Avenue** IDPH LICENSE NO: **100-11089**

---

## INFORMATION FROM PREVIOUS INSPECTION

HOMOGENEOUS AREA: **48**  
MATERIAL DESCRIPTION: **Drywall Compound**  
HISTORICAL AHERA DAMAGE CATEGORY  
HISTORICAL DAMAGE REASON:  
HISTORICAL RESPONSE ACTION:  
ASBESTOS TYPE: **No ACBM** FRIABLE: **Yes**

---

## RESULTS OF REINSPECTION AND REASSESSMENT

This homogeneous area was reinspected and reassessed in accordance with Section 763.85 and 763.88 of AHERA and it's condition HAS NOT CHANGED when compared to the conditions of the last AHERA reinspection.

The current AHERA DAMAGE CATEGORY is determined to be .

DAMAGE REASON:

DISTURBANCE POTENTIAL: **LOW**

MATERIAL LOCATION: **Throughout - 1992**

MATERIAL QUANTITY: MATERIAL UNITS: **SF**

DAMAGE QUANTITY: DAMAGE UNITS: **SF**

COMMENTS:

Inspector's Signature: \_\_\_\_\_



Date: 03/28/2013

# Chicago Public Schools

GSG Consultants, Inc.

2013 AHERA REINSPECTION

## Management Planner Review Form

LEA NAME: **Chicago Public Schools** UNIT NUMBER: **23621** BUIDLING ID: **3850**  
CITY/STATE: **Chicago, Illinois** MANAGEMENT PLANNER: **Jigar Shah**  
SCHOOL NAME: **Hayt School** REVIEW DATE: **5/3/2013**  
ADDRESS: **1518 W Granville Avenue** IDPH LICENSE NO: **100-11089**

---

HOMOGENEOUS AREA: **48**  
MATERIAL DESCRIPTION: **Drywall Compound**  
MATERIAL LOCATION: **Throughout - 1992**  
MATERIAL QUANTITY: MATERIAL UNITS: **SF**  
DAMAGE QUANTITY: **0** DAMAGE UNITS: **SF**

---

In accordance with Sections 763.88 and 763.90 of the Asbestos Hazard Emergency Response Act (AHERA) the LEA must select a management planner to review the results of the inspection and assessment and recommend appropriate response actions. The original inspection of the above identified homogeneous area has been reviewed in accordance with Sections 763.88 and 763.90 with the following recommendations.

The RESPONSE ACTION recommendation is:

Comments:

Management Planner's Signature: \_\_\_\_\_



Date: **05/03/2013**



# Chicago Public Schools

GSG Consultants, Inc.  
2013 AHERA REINSPECTION

## Inspector Assessment Form (REASSESSMENT)

LEA NAME: **Chicago Public Schools** UNIT NUMBER: **23621** BUIDLING ID: **3850**  
CITY/STATE: **Chicago, Illinois** AHERA INSPECTOR: **Panfilo Carrazco**  
SCHOOL NAME: **Hayt School** INSPECTION DATE: **3/28/2013**  
ADDRESS: **1518 W Granville Avenue** IDPH LICENSE NO: **100-11089**

---

## INFORMATION FROM PREVIOUS INSPECTION

HOMOGENEOUS AREA: **49**  
MATERIAL DESCRIPTION: **2'x2' Yellow Ceiling Tile**  
HISTORICAL AHERA DAMAGE CATEGORY  
HISTORICAL DAMAGE REASON:  
HISTORICAL RESPONSE ACTION:  
ASBESTOS TYPE: **No ACBM** FRIABLE: **No**

---

## RESULTS OF REINSPECTION AND REASSESSMENT

This homogeneous area was reinspected and reassessed in accordance with Section 763.85 and 763.88 of AHERA and it's condition HAS NOT CHANGED when compared to the conditions of the last AHERA reinspection.

The current AHERA DAMAGE CATEGORY is determined to be .

DAMAGE REASON:

DISTURBANCE POTENTIAL: **LOW**

MATERIAL LOCATION: **Throughout - 1992**

MATERIAL QUANTITY: MATERIAL UNITS: **SF**

DAMAGE QUANTITY: DAMAGE UNITS: **SF**

COMMENTS:

Inspector's Signature: \_\_\_\_\_



Date: **03/28/2013**

# Chicago Public Schools

GSG Consultants, Inc.  
2013 AHERA REINSPECTION

## Management Planner Review Form

LEA NAME: **Chicago Public Schools** UNIT NUMBER: **23621** BUIDLING ID: **3850**  
CITY/STATE: **Chicago, Illinois** MANAGEMENT PLANNER: **Jigar Shah**  
SCHOOL NAME: **Hayt School** REVIEW DATE: **5/3/2013**  
ADDRESS: **1518 W Granville Avenue** IDPH LICENSE NO: **100-11089**

---

HOMOGENEOUS AREA: **49**  
MATERIAL DESCRIPTION: **2'x2' Yellow Ceiling Tile**  
MATERIAL LOCATION: **Throughout - 1992**  
MATERIAL QUANTITY: MATERIAL UNITS: **SF**  
DAMAGE QUANTITY: **0** DAMAGE UNITS: **SF**

---

In accordance with Sections 763.88 and 763.90 of the Asbestos Hazard Emergency Response Act (AHERA) the LEA must select a management planner to review the results of the inspection and assessment and recommend appropriate response actions. The original inspection of the above identified homogeneous area has been reviewed in accordance with Sections 763.88 and 763.90 with the following recommendations.

The RESPONSE ACTION recommendation is:

Comments:

Management Planner's Signature: \_\_\_\_\_



Date: **05/03/2013**

# Chicago Public Schools

GSG Consultants, Inc.  
2013 AHERA REINSPECTION

## Inspector Assessment Form (REASSESSMENT)

LEA NAME: **Chicago Public Schools** UNIT NUMBER: **23621** BUIDLING ID: **3850**  
CITY/STATE: **Chicago, Illinois** AHERA INSPECTOR: **Panfilo Carrazco**  
SCHOOL NAME: **Hayt School** INSPECTION DATE: **3/28/2013**  
ADDRESS: **1518 W Granville Avenue** IDPH LICENSE NO: **100-11089**

---

## INFORMATION FROM PREVIOUS INSPECTION

HOMOGENEOUS AREA: **50**  
MATERIAL DESCRIPTION: **2'x2' Blue Ceiling Tile**  
HISTORICAL AHERA DAMAGE CATEGORY  
HISTORICAL DAMAGE REASON:  
HISTORICAL RESPONSE ACTION:  
ASBESTOS TYPE: **No ACBM** FRIABLE: **Yes**

---

## RESULTS OF REINSPECTION AND REASSESSMENT

This homogeneous area was reinspected and reassessed in accordance with Section 763.85 and 763.88 of AHERA and it's condition HAS NOT CHANGED when compared to the conditions of the last AHERA reinspection.

The current AHERA DAMAGE CATEGORY is determined to be .

DAMAGE REASON:

DISTURBANCE POTENTIAL: **LOW**

MATERIAL LOCATION: **Throughout - 1992**

MATERIAL QUANTITY: MATERIAL UNITS: **SF**

DAMAGE QUANTITY: DAMAGE UNITS: **SF**

COMMENTS:

Inspector's Signature: \_\_\_\_\_



Date: **03/28/2013**

# Chicago Public Schools

GSG Consultants, Inc.

2013 AHERA REINSPECTION

## Management Planner Review Form

LEA NAME: **Chicago Public Schools** UNIT NUMBER: **23621** BUIDLING ID: **3850**  
CITY/STATE: **Chicago, Illinois** MANAGEMENT PLANNER: **Jigar Shah**  
SCHOOL NAME: **Hayt School** REVIEW DATE: **5/3/2013**  
ADDRESS: **1518 W Granville Avenue** IDPH LICENSE NO: **100-11089**

---

HOMOGENEOUS AREA: **50**  
MATERIAL DESCRIPTION: **2'x2' Blue Ceiling Tile**  
MATERIAL LOCATION: **Throughout - 1992**  
MATERIAL QUANTITY: MATERIAL UNITS: **SF**  
DAMAGE QUANTITY: **0** DAMAGE UNITS: **SF**

---

In accordance with Sections 763.88 and 763.90 of the Asbestos Hazard Emergency Response Act (AHERA) the LEA must select a management planner to review the results of the inspection and assessment and recommend appropriate response actions. The original inspection of the above identified homogeneous area has been reviewed in accordance with Sections 763.88 and 763.90 with the following recommendations.

The RESPONSE ACTION recommendation is:

Comments:

Management Planner's Signature: \_\_\_\_\_



Date: **05/03/2013**

# Chicago Public Schools

GSG Consultants, Inc.  
2013 AHERA REINSPECTION

## Inspector Assessment Form (REASSESSMENT)

LEA NAME: **Chicago Public Schools** UNIT NUMBER: **23621** BUIDLING ID: **3850**  
CITY/STATE: **Chicago, Illinois** AHERA INSPECTOR: **Panfilo Carrazco**  
SCHOOL NAME: **Hayt School** INSPECTION DATE: **3/28/2013**  
ADDRESS: **1518 W Granville Avenue** IDPH LICENSE NO: **100-11089**

---

## INFORMATION FROM PREVIOUS INSPECTION

HOMOGENEOUS AREA: **51**  
MATERIAL DESCRIPTION: **2'x4' Smooth Ceiling Tile**  
HISTORICAL AHERA DAMAGE CATEGORY  
HISTORICAL DAMAGE REASON:  
HISTORICAL RESPONSE ACTION:  
ASBESTOS TYPE: **No ACBM** FRIABLE:

---

## RESULTS OF REINSPECTION AND REASSESSMENT

This homogeneous area was reinspected and reassessed in accordance with Section 763.85 and 763.88 of AHERA and it's condition HAS NOT CHANGED when compared to the conditions of the last AHERA reinspection.

The current AHERA DAMAGE CATEGORY is determined to be .

DAMAGE REASON:

DISTURBANCE POTENTIAL:

MATERIAL LOCATION: **Throughout - 1992**

MATERIAL QUANTITY: **0** MATERIAL UNITS:

DAMAGE QUANTITY: DAMAGE UNITS:

COMMENTS:

Inspector's Signature:



Date: **03/28/2013**

# Chicago Public Schools

GSG Consultants, Inc.

2013 AHERA REINSPECTION

## Management Planner Review Form

LEA NAME: **Chicago Public Schools** UNIT NUMBER: **23621** BUILDING ID: **3850**  
CITY/STATE: **Chicago, Illinois** MANAGEMENT PLANNER: **Jigar Shah**  
SCHOOL NAME: **Hayt School** REVIEW DATE: **5/3/2013**  
ADDRESS: **1518 W Granville Avenue** IDPH LICENSE NO: **100-11089**

---

HOMOGENEOUS AREA: **51**  
MATERIAL DESCRIPTION: **2'x4' Smooth Ceiling Tile**  
MATERIAL LOCATION: **Throughout - 1992**  
MATERIAL QUANTITY: **0** MATERIAL UNITS:  
DAMAGE QUANTITY: DAMAGE UNITS:

---

In accordance with Sections 763.88 and 763.90 of the Asbestos Hazard Emergency Response Act (AHERA) the LEA must select a management planner to review the results of the inspection and assessment and recommend appropriate response actions. The original inspection of the above identified homogeneous area has been reviewed in accordance with Sections 763.88 and 763.90 with the following recommendations.

The RESPONSE ACTION recommendation is:

Comments:

Management Planner's Signature: \_\_\_\_\_



Date: **05/03/2013**

# Chicago Public Schools

GSG Consultants, Inc.  
2013 AHERA REINSPECTION

## Inspector Assessment Form (REASSESSMENT)

LEA NAME: **Chicago Public Schools** UNIT NUMBER: **23621** BUIDLING ID: **3850**  
CITY/STATE: **Chicago, Illinois** AHERA INSPECTOR: **Panfilo Carrazco**  
SCHOOL NAME: **Hayt School** INSPECTION DATE: **3/28/2013**  
ADDRESS: **1518 W Granville Avenue** IDPH LICENSE NO: **100-11089**

---

## INFORMATION FROM PREVIOUS INSPECTION

HOMOGENEOUS AREA: **52**  
MATERIAL DESCRIPTION: **2'x4' Textured Ceiling Tile**  
HISTORICAL AHERA DAMAGE CATEGORY  
HISTORICAL DAMAGE REASON:  
HISTORICAL RESPONSE ACTION:  
ASBESTOS TYPE: **No ACBM** FRIABLE:

---

## RESULTS OF REINSPECTION AND REASSESSMENT

This homogeneous area was reinspected and reassessed in accordance with Section 763.85 and 763.88 of AHERA and it's condition HAS NOT CHANGED when compared to the conditions of the last AHERA reinspection.

The current AHERA DAMAGE CATEGORY is determined to be .

DAMAGE REASON:

DISTURBANCE POTENTIAL:

MATERIAL LOCATION: **Throughout - 1992**

MATERIAL QUANTITY: **0** MATERIAL UNITS:

DAMAGE QUANTITY: DAMAGE UNITS:

COMMENTS:

Inspector's Signature:



Date: **03/28/2013**

# Chicago Public Schools

GSG Consultants, Inc.  
2013 AHERA REINSPECTION

## Management Planner Review Form

LEA NAME: **Chicago Public Schools** UNIT NUMBER: **23621** BUILDING ID: **3850**  
CITY/STATE: **Chicago, Illinois** MANAGEMENT PLANNER: **Jigar Shah**  
SCHOOL NAME: **Hayt School** REVIEW DATE: **5/3/2013**  
ADDRESS: **1518 W Granville Avenue** IDPH LICENSE NO: **100-11089**

---

HOMOGENEOUS AREA: **52**  
MATERIAL DESCRIPTION: **2'x4' Textured Ceiling Tile**  
MATERIAL LOCATION: **Throughout - 1992**  
MATERIAL QUANTITY: **0** MATERIAL UNITS:  
DAMAGE QUANTITY: DAMAGE UNITS:

---

In accordance with Sections 763.88 and 763.90 of the Asbestos Hazard Emergency Response Act (AHERA) the LEA must select a management planner to review the results of the inspection and assessment and recommend appropriate response actions. The original inspection of the above identified homogeneous area has been reviewed in accordance with Sections 763.88 and 763.90 with the following recommendations.

The RESPONSE ACTION recommendation is:

Comments:

Management Planner's Signature: \_\_\_\_\_



Date: **05/03/2013**



# Chicago Public Schools

GSG Consultants, Inc.  
2013 AHERA REINSPECTION

## Inspector Assessment Form (REASSESSMENT)

LEA NAME: **Chicago Public Schools** UNIT NUMBER: **23621** BUIDLING ID: **3850**  
CITY/STATE: **Chicago, Illinois** AHERA INSPECTOR: **Panfilo Carrazco**  
SCHOOL NAME: **Hayt School** INSPECTION DATE: **3/28/2013**  
ADDRESS: **1518 W Granville Avenue** IDPH LICENSE NO: **100-11089**

---

## INFORMATION FROM PREVIOUS INSPECTION

HOMOGENEOUS AREA: **53**  
MATERIAL DESCRIPTION: **Black Vinyl Baseboards**  
HISTORICAL AHERA DAMAGE CATEGORY **6**  
HISTORICAL DAMAGE REASON:  
HISTORICAL RESPONSE ACTION:  
ASBESTOS TYPE: **Assumed** FRIABLE: **No**

---

## RESULTS OF REINSPECTION AND REASSESSMENT

This homogeneous area was reinspected and reassessed in accordance with Section 763.85 and 763.88 of AHERA and it's condition HAS NOT CHANGED when compared to the conditions of the last AHERA reinspection.

The current AHERA DAMAGE CATEGORY is determined to be **6. ACBM with the potential for damage**

DAMAGE REASON:

DISTURBANCE POTENTIAL: **LOW**

MATERIAL LOCATION: **Throughout - 1992**

MATERIAL QUANTITY: **1500**

MATERIAL UNITS: **LF**

DAMAGE QUANTITY:

DAMAGE UNITS: **LF**

COMMENTS:

Inspector's Signature: \_\_\_\_\_



Date: **03/28/2013**

# Chicago Public Schools

GSG Consultants, Inc.  
2013 AHERA REINSPECTION

## Management Planner Review Form

LEA NAME: **Chicago Public Schools** UNIT NUMBER: **23621** BUIDLING ID: **3850**  
CITY/STATE: **Chicago, Illinois** MANAGEMENT PLANNER: **Jigar Shah**  
SCHOOL NAME: **Hayt School** REVIEW DATE: **5/3/2013**  
ADDRESS: **1518 W Granville Avenue** IDPH LICENSE NO: **100-11089**

---

HOMOGENEOUS AREA: **53**  
MATERIAL DESCRIPTION: **Black Vinyl Baseboards**  
MATERIAL LOCATION: **Throughout - 1992**  
MATERIAL QUANTITY: **1500** MATERIAL UNITS: **LF**  
DAMAGE QUANTITY: **0** DAMAGE UNITS: **LF**

---

In accordance with Sections 763.88 and 763.90 of the Asbestos Hazard Emergency Response Act (AHERA) the LEA must select a management planner to review the results of the inspection and assessment and recommend appropriate response actions. The original inspection of the above identified homogeneous area has been reviewed in accordance with Sections 763.88 and 763.90 with the following recommendations.

The RESPONSE ACTION recommendation is:

Comments:

Management Planner's Signature: \_\_\_\_\_



Date: **05/03/2013**

# Chicago Public Schools

GSG Consultants, Inc.  
2013 AHERA REINSPECTION

## Inspector Assessment Form (REASSESSMENT)

LEA NAME: **Chicago Public Schools** UNIT NUMBER: **23621** BUIDLING ID: **3850**  
CITY/STATE: **Chicago, Illinois** AHERA INSPECTOR: **Panfilo Carrazco**  
SCHOOL NAME: **Hayt School** INSPECTION DATE: **3/28/2013**  
ADDRESS: **1518 W Granville Avenue** IDPH LICENSE NO: **100-11089**

---

## INFORMATION FROM PREVIOUS INSPECTION

HOMOGENEOUS AREA: **54**  
MATERIAL DESCRIPTION: **Black Vinyl Baseboard Mastic**  
HISTORICAL AHERA DAMAGE CATEGORY  
HISTORICAL DAMAGE REASON:  
HISTORICAL RESPONSE ACTION:  
ASBESTOS TYPE: **No ACBM** FRIABLE: **No**

---

## RESULTS OF REINSPECTION AND REASSESSMENT

This homogeneous area was reinspected and reassessed in accordance with Section 763.85 and 763.88 of AHERA and it's condition HAS NOT CHANGED when compared to the conditions of the last AHERA reinspection.

The current AHERA DAMAGE CATEGORY is determined to be .

DAMAGE REASON:

DISTURBANCE POTENTIAL: **LOW**

MATERIAL LOCATION: **Throughout - 1992**

MATERIAL QUANTITY: MATERIAL UNITS: **LF**

DAMAGE QUANTITY: DAMAGE UNITS: **LF**

COMMENTS:

Inspector's Signature: \_\_\_\_\_



Date: **03/28/2013**

# Chicago Public Schools

GSG Consultants, Inc.

2013 AHERA REINSPECTION

## Management Planner Review Form

LEA NAME: **Chicago Public Schools** UNIT NUMBER: **23621** BUIDLING ID: **3850**  
CITY/STATE: **Chicago, Illinois** MANAGEMENT PLANNER: **Jigar Shah**  
SCHOOL NAME: **Hayt School** REVIEW DATE: **5/3/2013**  
ADDRESS: **1518 W Granville Avenue** IDPH LICENSE NO: **100-11089**

---

HOMOGENEOUS AREA: **54**  
MATERIAL DESCRIPTION: **Black Vinyl Baseboard Mastic**  
MATERIAL LOCATION: **Throughout - 1992**  
MATERIAL QUANTITY: MATERIAL UNITS: **LF**  
DAMAGE QUANTITY: **0** DAMAGE UNITS: **LF**

---

In accordance with Sections 763.88 and 763.90 of the Asbestos Hazard Emergency Response Act (AHERA) the LEA must select a management planner to review the results of the inspection and assessment and recommend appropriate response actions. The original inspection of the above identified homogeneous area has been reviewed in accordance with Sections 763.88 and 763.90 with the following recommendations.

The RESPONSE ACTION recommendation is:

Comments:

Management Planner's Signature: \_\_\_\_\_



Date: **05/03/2013**

# Chicago Public Schools

GSG Consultants, Inc.  
2013 AHERA REINSPECTION

## Inspector Assessment Form (REASSESSMENT)

LEA NAME: **Chicago Public Schools** UNIT NUMBER: **23621** BUIDLING ID: **3850**  
CITY/STATE: **Chicago, Illinois** AHERA INSPECTOR: **Panfilo Carrazco**  
SCHOOL NAME: **Hayt School** INSPECTION DATE: **3/28/2013**  
ADDRESS: **1518 W Granville Avenue** IDPH LICENSE NO: **100-11089**

---

## INFORMATION FROM PREVIOUS INSPECTION

HOMOGENEOUS AREA: **60**  
MATERIAL DESCRIPTION: **12"x12" Blue VFT**  
HISTORICAL AHERA DAMAGE CATEGORY  
HISTORICAL DAMAGE REASON:  
HISTORICAL RESPONSE ACTION:  
ASBESTOS TYPE: **No ACBM** FRIABLE: **No**

---

## RESULTS OF REINSPECTION AND REASSESSMENT

This homogeneous area was reinspected and reassessed in accordance with Section 763.85 and 763.88 of AHERA and it's condition HAS NOT CHANGED when compared to the conditions of the last AHERA reinspection.

The current AHERA DAMAGE CATEGORY is determined to be .

DAMAGE REASON:

DISTURBANCE POTENTIAL: **LOW**

MATERIAL LOCATION: **Throughout - 1997**

MATERIAL QUANTITY: MATERIAL UNITS: **SF**

DAMAGE QUANTITY: DAMAGE UNITS: **SF**

COMMENTS:

Inspector's Signature: \_\_\_\_\_



Date: 03/28/2013

# Chicago Public Schools

GSG Consultants, Inc.

2013 AHERA REINSPECTION

## Management Planner Review Form

LEA NAME: **Chicago Public Schools** UNIT NUMBER: **23621** BUIDLING ID: **3850**  
CITY/STATE: **Chicago, Illinois** MANAGEMENT PLANNER: **Jigar Shah**  
SCHOOL NAME: **Hayt School** REVIEW DATE: **5/3/2013**  
ADDRESS: **1518 W Granville Avenue** IDPH LICENSE NO: **100-11089**

---

HOMOGENEOUS AREA: **60**  
MATERIAL DESCRIPTION: **12"x12" Blue VFT**  
MATERIAL LOCATION: **Throughout - 1997**  
MATERIAL QUANTITY: MATERIAL UNITS: **SF**  
DAMAGE QUANTITY: **0** DAMAGE UNITS: **SF**

---

In accordance with Sections 763.88 and 763.90 of the Asbestos Hazard Emergency Response Act (AHERA) the LEA must select a management planner to review the results of the inspection and assessment and recommend appropriate response actions. The original inspection of the above identified homogeneous area has been reviewed in accordance with Sections 763.88 and 763.90 with the following recommendations.

The RESPONSE ACTION recommendation is:

Comments:

Management Planner's Signature: \_\_\_\_\_



Date: **05/03/2013**

# Chicago Public Schools

GSG Consultants, Inc.  
2013 AHERA REINSPECTION

## Inspector Assessment Form (REASSESSMENT)

LEA NAME: **Chicago Public Schools** UNIT NUMBER: **23621** BUIDLING ID: **3850**  
CITY/STATE: **Chicago, Illinois** AHERA INSPECTOR: **Panfilo Carrazco**  
SCHOOL NAME: **Hayt School** INSPECTION DATE: **3/28/2013**  
ADDRESS: **1518 W Granville Avenue** IDPH LICENSE NO: **100-11089**

---

## INFORMATION FROM PREVIOUS INSPECTION

HOMOGENEOUS AREA: **61**  
MATERIAL DESCRIPTION: **12"x12" Blue VFT Mastic**  
HISTORICAL AHERA DAMAGE CATEGORY  
HISTORICAL DAMAGE REASON:  
HISTORICAL RESPONSE ACTION:  
ASBESTOS TYPE: **No ACBM** FRIABLE: **No**

---

## RESULTS OF REINSPECTION AND REASSESSMENT

This homogeneous area was reinspected and reassessed in accordance with Section 763.85 and 763.88 of AHERA and it's condition HAS NOT CHANGED when compared to the conditions of the last AHERA reinspection.

The current AHERA DAMAGE CATEGORY is determined to be .

DAMAGE REASON:

DISTURBANCE POTENTIAL: **LOW**

MATERIAL LOCATION: **Throughout - 1997**

MATERIAL QUANTITY: MATERIAL UNITS:

DAMAGE QUANTITY: DAMAGE UNITS:

COMMENTS:

Inspector's Signature: \_\_\_\_\_



Date: 03/28/2013

# Chicago Public Schools

GSG Consultants, Inc.  
2013 AHERA REINSPECTION

## Management Planner Review Form

LEA NAME: **Chicago Public Schools** UNIT NUMBER: **23621** BUIDLING ID: **3850**  
CITY/STATE: **Chicago, Illinois** MANAGEMENT PLANNER: **Jigar Shah**  
SCHOOL NAME: **Hayt School** REVIEW DATE: **5/3/2013**  
ADDRESS: **1518 W Granville Avenue** IDPH LICENSE NO: **100-11089**

---

HOMOGENEOUS AREA: **61**  
MATERIAL DESCRIPTION: **12"x12" Blue VFT Mastic**  
MATERIAL LOCATION: **Throughout - 1997**  
MATERIAL QUANTITY: MATERIAL UNITS:  
DAMAGE QUANTITY: **0** DAMAGE UNITS:

---

In accordance with Sections 763.88 and 763.90 of the Asbestos Hazard Emergency Response Act (AHERA) the LEA must select a management planner to review the results of the inspection and assessment and recommend appropriate response actions. The original inspection of the above identified homogeneous area has been reviewed in accordance with Sections 763.88 and 763.90 with the following recommendations.

The RESPONSE ACTION recommendation is:

Comments:

Management Planner's Signature: \_\_\_\_\_



Date: **05/03/2013**



# Chicago Public Schools

GSG Consultants, Inc.  
2013 AHERA REINSPECTION

## Inspector Assessment Form (REASSESSMENT)

LEA NAME: **Chicago Public Schools** UNIT NUMBER: **23621** BUIDLING ID: **3850**  
CITY/STATE: **Chicago, Illinois** AHERA INSPECTOR: **Panfilo Carrazco**  
SCHOOL NAME: **Hayt School** INSPECTION DATE: **3/28/2013**  
ADDRESS: **1518 W Granville Avenue** IDPH LICENSE NO: **100-11089**

---

## INFORMATION FROM PREVIOUS INSPECTION

HOMOGENEOUS AREA: **62**  
MATERIAL DESCRIPTION: **12"x12" Yellow VFT**  
HISTORICAL AHERA DAMAGE CATEGORY  
HISTORICAL DAMAGE REASON:  
HISTORICAL RESPONSE ACTION:  
ASBESTOS TYPE: **No ACBM** FRIABLE: **No**

---

## RESULTS OF REINSPECTION AND REASSESSMENT

This homogeneous area was reinspected and reassessed in accordance with Section 763.85 and 763.88 of AHERA and it's condition HAS NOT CHANGED when compared to the conditions of the last AHERA reinspection.

The current AHERA DAMAGE CATEGORY is determined to be .

DAMAGE REASON:

DISTURBANCE POTENTIAL: **LOW**

MATERIAL LOCATION: **1st Floor Corridor, 2nd Floor Corridor - 1997**

MATERIAL QUANTITY: MATERIAL UNITS:

DAMAGE QUANTITY: DAMAGE UNITS:

COMMENTS:

Inspector's Signature: \_\_\_\_\_



Date: **03/28/2013**

# Chicago Public Schools

GSG Consultants, Inc.

2013 AHERA REINSPECTION

## Management Planner Review Form

LEA NAME: **Chicago Public Schools** UNIT NUMBER: **23621** BUIDLING ID: **3850**  
CITY/STATE: **Chicago, Illinois** MANAGEMENT PLANNER: **Jigar Shah**  
SCHOOL NAME: **Hayt School** REVIEW DATE: **5/3/2013**  
ADDRESS: **1518 W Granville Avenue** IDPH LICENSE NO: **100-11089**

---

HOMOGENEOUS AREA: **62**  
MATERIAL DESCRIPTION: **12"x12" Yellow VFT**  
MATERIAL LOCATION: **1st Floor Corridor, 2nd Floor Corridor - 1997**  
MATERIAL QUANTITY: MATERIAL UNITS:  
DAMAGE QUANTITY: **0** DAMAGE UNITS:

---

In accordance with Sections 763.88 and 763.90 of the Asbestos Hazard Emergency Response Act (AHERA) the LEA must select a management planner to review the results of the inspection and assessment and recommend appropriate response actions. The original inspection of the above identified homogeneous area has been reviewed in accordance with Sections 763.88 and 763.90 with the following recommendations.

The RESPONSE ACTION recommendation is:

Comments:

Management Planner's Signature: \_\_\_\_\_



Date: **05/03/2013**

# Chicago Public Schools

GSG Consultants, Inc.  
2013 AHERA REINSPECTION

## Inspector Assessment Form (REASSESSMENT)

LEA NAME: **Chicago Public Schools** UNIT NUMBER: **23621** BUIDLING ID: **3850**  
CITY/STATE: **Chicago, Illinois** AHERA INSPECTOR: **Panfilo Carrazco**  
SCHOOL NAME: **Hayt School** INSPECTION DATE: **3/28/2013**  
ADDRESS: **1518 W Granville Avenue** IDPH LICENSE NO: **100-11089**

---

## INFORMATION FROM PREVIOUS INSPECTION

HOMOGENEOUS AREA: **63**  
MATERIAL DESCRIPTION: **12"x12" Yellow VFT Mastic**  
HISTORICAL AHERA DAMAGE CATEGORY  
HISTORICAL DAMAGE REASON:  
HISTORICAL RESPONSE ACTION:  
ASBESTOS TYPE: **No ACBM** FRIABLE: **No**

---

## RESULTS OF REINSPECTION AND REASSESSMENT

This homogeneous area was reinspected and reassessed in accordance with Section 763.85 and 763.88 of AHERA and it's condition HAS NOT CHANGED when compared to the conditions of the last AHERA reinspection.

The current AHERA DAMAGE CATEGORY is determined to be .

DAMAGE REASON:

DISTURBANCE POTENTIAL: **LOW**

MATERIAL LOCATION: **1st Floor Corridor, 2nd Floor Corridor - 1997**

MATERIAL QUANTITY: MATERIAL UNITS:

DAMAGE QUANTITY: DAMAGE UNITS:

COMMENTS:

Inspector's Signature: \_\_\_\_\_



Date: **03/28/2013**

# Chicago Public Schools

GSG Consultants, Inc.

2013 AHERA REINSPECTION

## Management Planner Review Form

LEA NAME: **Chicago Public Schools** UNIT NUMBER: **23621** BUIDLING ID: **3850**  
CITY/STATE: **Chicago, Illinois** MANAGEMENT PLANNER: **Jigar Shah**  
SCHOOL NAME: **Hayt School** REVIEW DATE: **5/3/2013**  
ADDRESS: **1518 W Granville Avenue** IDPH LICENSE NO: **100-11089**

---

HOMOGENEOUS AREA: **63**  
MATERIAL DESCRIPTION: **12"x12" Yellow VFT Mastic**  
MATERIAL LOCATION: **1st Floor Corridor, 2nd Floor Corridor - 1997**  
MATERIAL QUANTITY: MATERIAL UNITS:  
DAMAGE QUANTITY: **0** DAMAGE UNITS:

---

In accordance with Sections 763.88 and 763.90 of the Asbestos Hazard Emergency Response Act (AHERA) the LEA must select a management planner to review the results of the inspection and assessment and recommend appropriate response actions. The original inspection of the above identified homogeneous area has been reviewed in accordance with Sections 763.88 and 763.90 with the following recommendations.

The RESPONSE ACTION recommendation is:

Comments:

Management Planner's Signature: \_\_\_\_\_



Date: **05/03/2013**

# Chicago Public Schools

GSG Consultants, Inc.  
2013 AHERA REINSPECTION

## Inspector Assessment Form (REASSESSMENT)

LEA NAME: **Chicago Public Schools** UNIT NUMBER: **23621** BUIDLING ID: **3850**  
CITY/STATE: **Chicago, Illinois** AHERA INSPECTOR: **Panfilo Carrazco**  
SCHOOL NAME: **Hayt School** INSPECTION DATE: **3/28/2013**  
ADDRESS: **1518 W Granville Avenue** IDPH LICENSE NO: **100-11089**

---

## INFORMATION FROM PREVIOUS INSPECTION

HOMOGENEOUS AREA: **64**  
MATERIAL DESCRIPTION: **2'x2' Textured CT**  
HISTORICAL AHERA DAMAGE CATEGORY  
HISTORICAL DAMAGE REASON:  
HISTORICAL RESPONSE ACTION:  
ASBESTOS TYPE: **No ACBM** FRIABLE: **No**

---

## RESULTS OF REINSPECTION AND REASSESSMENT

This homogeneous area was reinspected and reassessed in accordance with Section 763.85 and 763.88 of AHERA and it's condition HAS NOT CHANGED when compared to the conditions of the last AHERA reinspection.

The current AHERA DAMAGE CATEGORY is determined to be .

DAMAGE REASON:

DISTURBANCE POTENTIAL: **LOW**

MATERIAL LOCATION: **Throughout - 1997**

MATERIAL QUANTITY: MATERIAL UNITS:

DAMAGE QUANTITY: DAMAGE UNITS:

COMMENTS:

Inspector's Signature: \_\_\_\_\_



Date: **03/28/2013**

# Chicago Public Schools

## GSG Consultants, Inc. 2013 AHERA REINSPECTION

### Management Planner Review Form

LEA NAME: **Chicago Public Schools** UNIT NUMBER: **23621** BUIDLING ID: **3850**  
CITY/STATE: **Chicago, Illinois** MANAGEMENT PLANNER: **Jigar Shah**  
SCHOOL NAME: **Hayt School** REVIEW DATE: **5/3/2013**  
ADDRESS: **1518 W Granville Avenue** IDPH LICENSE NO: **100-11089**

---

HOMOGENEOUS AREA: **64**  
MATERIAL DESCRIPTION: **2'x2' Textured CT**  
MATERIAL LOCATION: **Throughout - 1997**  
MATERIAL QUANTITY: MATERIAL UNITS:  
DAMAGE QUANTITY: **0** DAMAGE UNITS:

---

In accordance with Sections 763.88 and 763.90 of the Asbestos Hazard Emergency Response Act (AHERA) the LEA must select a management planner to review the results of the inspection and assessment and recommend appropriate response actions. The original inspection of the above identified homogeneous area has been reviewed in accordance with Sections 763.88 and 763.90 with the following recommendations.

The RESPONSE ACTION recommendation is:

Comments:

Management Planner's Signature: \_\_\_\_\_



Date: **05/03/2013**

# Chicago Public Schools

GSG Consultants, Inc.  
2013 AHERA REINSPECTION

## Inspector Assessment Form (REASSESSMENT)

LEA NAME: **Chicago Public Schools** UNIT NUMBER: **23621** BUIDLING ID: **3850**  
CITY/STATE: **Chicago, Illinois** AHERA INSPECTOR: **Panfilo Carrazco**  
SCHOOL NAME: **Hayt School** INSPECTION DATE: **3/28/2013**  
ADDRESS: **1518 W Granville Avenue** IDPH LICENSE NO: **100-11089**

---

## INFORMATION FROM PREVIOUS INSPECTION

HOMOGENEOUS AREA: **65**  
MATERIAL DESCRIPTION: **Drywall**  
HISTORICAL AHERA DAMAGE CATEGORY  
HISTORICAL DAMAGE REASON:  
HISTORICAL RESPONSE ACTION:  
ASBESTOS TYPE: **No ACBM** FRIABLE: **Yes**

---

## RESULTS OF REINSPECTION AND REASSESSMENT

This homogeneous area was reinspected and reassessed in accordance with Section 763.85 and 763.88 of AHERA and it's condition HAS NOT CHANGED when compared to the conditions of the last AHERA reinspection.

The current AHERA DAMAGE CATEGORY is determined to be .

DAMAGE REASON:

DISTURBANCE POTENTIAL: **LOW**

MATERIAL LOCATION: **Throughout - 1997**

MATERIAL QUANTITY: MATERIAL UNITS:

DAMAGE QUANTITY: DAMAGE UNITS:

COMMENTS:

Inspector's Signature: \_\_\_\_\_



Date: 03/28/2013

# Chicago Public Schools

GSG Consultants, Inc.

2013 AHERA REINSPECTION

## Management Planner Review Form

LEA NAME: **Chicago Public Schools** UNIT NUMBER: **23621** BUIDLING ID: **3850**  
CITY/STATE: **Chicago, Illinois** MANAGEMENT PLANNER: **Jigar Shah**  
SCHOOL NAME: **Hayt School** REVIEW DATE: **5/3/2013**  
ADDRESS: **1518 W Granville Avenue** IDPH LICENSE NO: **100-11089**

---

HOMOGENEOUS AREA: **65**  
MATERIAL DESCRIPTION: **Drywall**  
MATERIAL LOCATION: **Throughout - 1997**  
MATERIAL QUANTITY: MATERIAL UNITS:  
DAMAGE QUANTITY: **0** DAMAGE UNITS:

---

In accordance with Sections 763.88 and 763.90 of the Asbestos Hazard Emergency Response Act (AHERA) the LEA must select a management planner to review the results of the inspection and assessment and recommend appropriate response actions. The original inspection of the above identified homogeneous area has been reviewed in accordance with Sections 763.88 and 763.90 with the following recommendations.

The RESPONSE ACTION recommendation is:

Comments:

Management Planner's Signature: \_\_\_\_\_

*Jigar Shah*

Date: **05/03/2013**



# Chicago Public Schools

GSG Consultants, Inc.  
2013 AHERA REINSPECTION

## Inspector Assessment Form (REASSESSMENT)

LEA NAME: **Chicago Public Schools** UNIT NUMBER: **23621** BUIDLING ID: **3850**  
CITY/STATE: **Chicago, Illinois** AHERA INSPECTOR: **Panfilo Carrazco**  
SCHOOL NAME: **Hayt School** INSPECTION DATE: **3/28/2013**  
ADDRESS: **1518 W Granville Avenue** IDPH LICENSE NO: **100-11089**

---

## INFORMATION FROM PREVIOUS INSPECTION

HOMOGENEOUS AREA: **66**  
MATERIAL DESCRIPTION: **Drywall Compound**  
HISTORICAL AHERA DAMAGE CATEGORY  
HISTORICAL DAMAGE REASON:  
HISTORICAL RESPONSE ACTION:  
ASBESTOS TYPE: **No ACBM** FRIABLE:

---

## RESULTS OF REINSPECTION AND REASSESSMENT

This homogeneous area was reinspected and reassessed in accordance with Section 763.85 and 763.88 of AHERA and it's condition HAS NOT CHANGED when compared to the conditions of the last AHERA reinspection.

The current AHERA DAMAGE CATEGORY is determined to be .

DAMAGE REASON:

DISTURBANCE POTENTIAL: **LOW**

MATERIAL LOCATION: **Throughout - 1997**

MATERIAL QUANTITY: MATERIAL UNITS:

DAMAGE QUANTITY: DAMAGE UNITS:

COMMENTS:

Inspector's Signature: \_\_\_\_\_



Date: **03/28/2013**

# Chicago Public Schools

GSG Consultants, Inc.

2013 AHERA REINSPECTION

## Management Planner Review Form

LEA NAME: **Chicago Public Schools** UNIT NUMBER: **23621** BUIDLING ID: **3850**  
CITY/STATE: **Chicago, Illinois** MANAGEMENT PLANNER: **Jigar Shah**  
SCHOOL NAME: **Hayt School** REVIEW DATE: **5/3/2013**  
ADDRESS: **1518 W Granville Avenue** IDPH LICENSE NO: **100-11089**

---

HOMOGENEOUS AREA: **66**  
MATERIAL DESCRIPTION: **Drywall Compound**  
MATERIAL LOCATION: **Throughout - 1997**  
MATERIAL QUANTITY: MATERIAL UNITS:  
DAMAGE QUANTITY: **0** DAMAGE UNITS:

---

In accordance with Sections 763.88 and 763.90 of the Asbestos Hazard Emergency Response Act (AHERA) the LEA must select a management planner to review the results of the inspection and assessment and recommend appropriate response actions. The original inspection of the above identified homogeneous area has been reviewed in accordance with Sections 763.88 and 763.90 with the following recommendations.

The RESPONSE ACTION recommendation is:

Comments:

Management Planner's Signature: \_\_\_\_\_

*Jigar Shah*

Date: **05/03/2013**

# Chicago Public Schools

GSG Consultants, Inc.  
2013 AHERA REINSPECTION

## Inspector Assessment Form (REASSESSMENT)

LEA NAME: **Chicago Public Schools** UNIT NUMBER: **23621** BUIDLING ID: **3850**  
CITY/STATE: **Chicago, Illinois** AHERA INSPECTOR: **Panfilo Carrazco**  
SCHOOL NAME: **Hayt School** INSPECTION DATE: **3/28/2013**  
ADDRESS: **1518 W Granville Avenue** IDPH LICENSE NO: **100-11089**

---

## INFORMATION FROM PREVIOUS INSPECTION

HOMOGENEOUS AREA: **67**  
MATERIAL DESCRIPTION: **Carpet Mastic**  
HISTORICAL AHERA DAMAGE CATEGORY  
HISTORICAL DAMAGE REASON:  
HISTORICAL RESPONSE ACTION:  
ASBESTOS TYPE: **No ACBM** FRIABLE: **No**

---

## RESULTS OF REINSPECTION AND REASSESSMENT

This homogeneous area was reinspected and reassessed in accordance with Section 763.85 and 763.88 of AHERA and it's condition HAS NOT CHANGED when compared to the conditions of the last AHERA reinspection.

The current AHERA DAMAGE CATEGORY is determined to be .

DAMAGE REASON:

DISTURBANCE POTENTIAL: **LOW**

MATERIAL LOCATION: **Room 210 (Library), Main Office Area - 1997**

MATERIAL QUANTITY: MATERIAL UNITS:

DAMAGE QUANTITY: DAMAGE UNITS:

COMMENTS:

Inspector's Signature: \_\_\_\_\_



Date: **03/28/2013**

# Chicago Public Schools

GSG Consultants, Inc.  
2013 AHERA REINSPECTION

## Management Planner Review Form

LEA NAME: **Chicago Public Schools** UNIT NUMBER: **23621** BUILDING ID: **3850**  
CITY/STATE: **Chicago, Illinois** MANAGEMENT PLANNER: **Jigar Shah**  
SCHOOL NAME: **Hayt School** REVIEW DATE: **5/3/2013**  
ADDRESS: **1518 W Granville Avenue** IDPH LICENSE NO: **100-11089**

---

HOMOGENEOUS AREA: **67**  
MATERIAL DESCRIPTION: **Carpet Mastic**  
MATERIAL LOCATION: **Room 210 (Library), Main Office Area - 1997**  
MATERIAL QUANTITY: MATERIAL UNITS:  
DAMAGE QUANTITY: **0** DAMAGE UNITS:

---

In accordance with Sections 763.88 and 763.90 of the Asbestos Hazard Emergency Response Act (AHERA) the LEA must select a management planner to review the results of the inspection and assessment and recommend appropriate response actions. The original inspection of the above identified homogeneous area has been reviewed in accordance with Sections 763.88 and 763.90 with the following recommendations.

The RESPONSE ACTION recommendation is:

Comments:

Management Planner's Signature: \_\_\_\_\_

*Jigar Shah*

Date: **05/03/2013**

# Chicago Public Schools

GSG Consultants, Inc.  
2013 AHERA REINSPECTION

## Inspector Assessment Form (REASSESSMENT)

LEA NAME: **Chicago Public Schools** UNIT NUMBER: **23621** BUIDLING ID: **3850**  
CITY/STATE: **Chicago, Illinois** AHERA INSPECTOR: **Panfilo Carrazco**  
SCHOOL NAME: **Hayt School** INSPECTION DATE: **3/28/2013**  
ADDRESS: **1518 W Granville Avenue** IDPH LICENSE NO: **100-11089**

---

## INFORMATION FROM PREVIOUS INSPECTION

HOMOGENEOUS AREA: **68**  
MATERIAL DESCRIPTION: **Vinyl Baseboards**  
HISTORICAL AHERA DAMAGE CATEGORY  
HISTORICAL DAMAGE REASON:  
HISTORICAL RESPONSE ACTION:  
ASBESTOS TYPE: **No ACBM** FRIABLE: **No**

---

## RESULTS OF REINSPECTION AND REASSESSMENT

This homogeneous area was reinspected and reassessed in accordance with Section 763.85 and 763.88 of AHERA and it's condition HAS NOT CHANGED when compared to the conditions of the last AHERA reinspection.

The current AHERA DAMAGE CATEGORY is determined to be .

DAMAGE REASON:

DISTURBANCE POTENTIAL: **LOW**

MATERIAL LOCATION: **Throughout - 1997**

MATERIAL QUANTITY: MATERIAL UNITS:

DAMAGE QUANTITY: DAMAGE UNITS:

COMMENTS:

Inspector's Signature: \_\_\_\_\_



Date: 03/28/2013

# Chicago Public Schools

GSG Consultants, Inc.  
2013 AHERA REINSPECTION

## Management Planner Review Form

LEA NAME: **Chicago Public Schools** UNIT NUMBER: **23621** BUIDLING ID: **3850**  
CITY/STATE: **Chicago, Illinois** MANAGEMENT PLANNER: **Jigar Shah**  
SCHOOL NAME: **Hayt School** REVIEW DATE: **5/3/2013**  
ADDRESS: **1518 W Granville Avenue** IDPH LICENSE NO: **100-11089**

---

HOMOGENEOUS AREA: **68**  
MATERIAL DESCRIPTION: **Vinyl Baseboards**  
MATERIAL LOCATION: **Throughout - 1997**  
MATERIAL QUANTITY: MATERIAL UNITS:  
DAMAGE QUANTITY: **0** DAMAGE UNITS:

---

In accordance with Sections 763.88 and 763.90 of the Asbestos Hazard Emergency Response Act (AHERA) the LEA must select a management planner to review the results of the inspection and assessment and recommend appropriate response actions. The original inspection of the above identified homogeneous area has been reviewed in accordance with Sections 763.88 and 763.90 with the following recommendations.

The RESPONSE ACTION recommendation is:

Comments:

Management Planner's Signature: \_\_\_\_\_

*Jigar Shah*

Date: **05/03/2013**

# Chicago Public Schools

GSG Consultants, Inc.  
2013 AHERA REINSPECTION

## Inspector Assessment Form (REASSESSMENT)

LEA NAME: **Chicago Public Schools** UNIT NUMBER: **23621** BUIDLING ID: **3850**  
CITY/STATE: **Chicago, Illinois** AHERA INSPECTOR: **Panfilo Carrazco**  
SCHOOL NAME: **Hayt School** INSPECTION DATE: **3/28/2013**  
ADDRESS: **1518 W Granville Avenue** IDPH LICENSE NO: **100-11089**

---

## INFORMATION FROM PREVIOUS INSPECTION

HOMOGENEOUS AREA: **69**  
MATERIAL DESCRIPTION: **Vinyl Baseboard Mastic**  
HISTORICAL AHERA DAMAGE CATEGORY  
HISTORICAL DAMAGE REASON:  
HISTORICAL RESPONSE ACTION:  
ASBESTOS TYPE: **No ACBM** FRIABLE: **No**

---

## RESULTS OF REINSPECTION AND REASSESSMENT

This homogeneous area was reinspected and reassessed in accordance with Section 763.85 and 763.88 of AHERA and it's condition HAS NOT CHANGED when compared to the conditions of the last AHERA reinspection.

The current AHERA DAMAGE CATEGORY is determined to be .

DAMAGE REASON:

DISTURBANCE POTENTIAL: **LOW**

MATERIAL LOCATION: **Throughout - 1997**

MATERIAL QUANTITY: MATERIAL UNITS:

DAMAGE QUANTITY: DAMAGE UNITS:

COMMENTS:

Inspector's Signature:



Date: **03/28/2013**

# Chicago Public Schools

GSG Consultants, Inc.  
2013 AHERA REINSPECTION

## Management Planner Review Form

LEA NAME: **Chicago Public Schools** UNIT NUMBER: **23621** BUIDLING ID: **3850**  
CITY/STATE: **Chicago, Illinois** MANAGEMENT PLANNER: **Jigar Shah**  
SCHOOL NAME: **Hayt School** REVIEW DATE: **5/3/2013**  
ADDRESS: **1518 W Granville Avenue** IDPH LICENSE NO: **100-11089**

---

HOMOGENEOUS AREA: **69**  
MATERIAL DESCRIPTION: **Vinyl Baseboard Mastic**  
MATERIAL LOCATION: **Throughout - 1997**  
MATERIAL QUANTITY: MATERIAL UNITS:  
DAMAGE QUANTITY: **0** DAMAGE UNITS:

---

In accordance with Sections 763.88 and 763.90 of the Asbestos Hazard Emergency Response Act (AHERA) the LEA must select a management planner to review the results of the inspection and assessment and recommend appropriate response actions. The original inspection of the above identified homogeneous area has been reviewed in accordance with Sections 763.88 and 763.90 with the following recommendations.

The RESPONSE ACTION recommendation is:

Comments:

Management Planner's Signature: \_\_\_\_\_

*Jigar Shah*

Date: **05/03/2013**



# Chicago Public Schools

GSG Consultants, Inc.  
2013 AHERA REINSPECTION

## Inspector Assessment Form (REASSESSMENT)

LEA NAME: **Chicago Public Schools** UNIT NUMBER: **23621** BUIDLING ID: **3850**  
CITY/STATE: **Chicago, Illinois** AHERA INSPECTOR: **Panfilo Carrazco**  
SCHOOL NAME: **Hayt School** INSPECTION DATE: **3/28/2013**  
ADDRESS: **1518 W Granville Avenue** IDPH LICENSE NO: **100-11089**

---

## INFORMATION FROM PREVIOUS INSPECTION

HOMOGENEOUS AREA: **70**  
MATERIAL DESCRIPTION: **12"x12" Red VFT**  
HISTORICAL AHERA DAMAGE CATEGORY **6 ACBM with the potential for damage**  
HISTORICAL DAMAGE REASON:  
HISTORICAL RESPONSE ACTION: **Operations and Maintenance**  
ASBESTOS TYPE: **Assumed** FRIABLE: **No**

---

## RESULTS OF REINSPECTION AND REASSESSMENT

This homogeneous area was reinspected and reassessed in accordance with Section 763.85 and 763.88 of AHERA and it's condition HAS NOT CHANGED when compared to the conditions of the last AHERA reinspection.

The current AHERA DAMAGE CATEGORY is determined to be **6. ACBM with the potential for damage**

DAMAGE REASON:

DISTURBANCE POTENTIAL: **LOW**  
MATERIAL LOCATION: **1st floor Corridor & SE & SW 1st floor stairwell landings and basement - Bldg. 1905**  
MATERIAL QUANTITY: **1500** MATERIAL UNITS: **SF**  
DAMAGE QUANTITY: DAMAGE UNITS: **SF**  
COMMENTS:

Inspector's Signature: \_\_\_\_\_



Date: 03/28/2013

# Chicago Public Schools

## GSG Consultants, Inc. 2013 AHERA REINSPECTION

### Management Planner Review Form

LEA NAME: **Chicago Public Schools** UNIT NUMBER: **23621** BUIDLING ID: **3850**  
CITY/STATE: **Chicago, Illinois** MANAGEMENT PLANNER: **Jigar Shah**  
SCHOOL NAME: **Hayt School** REVIEW DATE: **5/3/2013**  
ADDRESS: **1518 W Granville Avenue** IDPH LICENSE NO: **100-11089**

---

HOMOGENEOUS AREA: **70**  
MATERIAL DESCRIPTION: **12"x12" Red VFT**  
MATERIAL LOCATION: **1st floor Corridor & SE & SW 1st floor stairwell landings and basement - Bldg. 1905**  
MATERIAL QUANTITY: **1500** MATERIAL UNITS: **SF**  
DAMAGE QUANTITY: **0** DAMAGE UNITS: **SF**

---

In accordance with Sections 763.88 and 763.90 of the Asbestos Hazard Emergency Response Act (AHERA) the LEA must select a management planner to review the results of the inspection and assessment and recommend appropriate response actions. The original inspection of the above identified homogeneous area has been reviewed in accordance with Sections 763.88 and 763.90 with the following recommendations.

The RESPONSE ACTION recommendation is:

#### Operations and Maintenance

Comments:

Management Planner's Signature: \_\_\_\_\_



Date: **05/03/2013**

# Chicago Public Schools

GSG Consultants, Inc.  
2013 AHERA REINSPECTION

## Inspector Assessment Form (REASSESSMENT)

LEA NAME: **Chicago Public Schools** UNIT NUMBER: **23621** BUIDLING ID: **3850**  
CITY/STATE: **Chicago, Illinois** AHERA INSPECTOR: **Panfilo Carrazco**  
SCHOOL NAME: **Hayt School** INSPECTION DATE: **3/28/2013**  
ADDRESS: **1518 W Granville Avenue** IDPH LICENSE NO: **100-11089**

---

## INFORMATION FROM PREVIOUS INSPECTION

HOMOGENEOUS AREA: **70A**  
MATERIAL DESCRIPTION: **12"x12" Red VFT (MASTIC)**  
HISTORICAL AHERA DAMAGE CATEGORY **6 ACBM with the potential for damage**  
HISTORICAL DAMAGE REASON:  
HISTORICAL RESPONSE ACTION: **Operations and Maintenance**  
ASBESTOS TYPE: **Assumed** FRIABLE: **No**

---

## RESULTS OF REINSPECTION AND REASSESSMENT

This homogeneous area was reinspected and reassessed in accordance with Section 763.85 and 763.88 of AHERA and it's condition HAS NOT CHANGED when compared to the conditions of the last AHERA reinspection.

The current AHERA DAMAGE CATEGORY is determined to be **6. ACBM with the potential for damage**

DAMAGE REASON:

DISTURBANCE POTENTIAL: **LOW**

MATERIAL LOCATION: **1st floor Corridor & SE & SW 1st floor stairwell landings and basement - Bldg. 1905**

MATERIAL QUANTITY: **1500** MATERIAL UNITS: **SF**

DAMAGE QUANTITY: DAMAGE UNITS: **SF**

COMMENTS:

Inspector's Signature: \_\_\_\_\_



Date: 03/28/2013

# Chicago Public Schools

GSG Consultants, Inc.

2013 AHERA REINSPECTION

## Management Planner Review Form

LEA NAME: **Chicago Public Schools** UNIT NUMBER: **23621** BUIDLING ID: **3850**  
CITY/STATE: **Chicago, Illinois** MANAGEMENT PLANNER: **Jigar Shah**  
SCHOOL NAME: **Hayt School** REVIEW DATE: **5/3/2013**  
ADDRESS: **1518 W Granville Avenue** IDPH LICENSE NO: **100-11089**

---

HOMOGENEOUS AREA: **70A**  
MATERIAL DESCRIPTION: **12"x12" Red VFT (MASTIC)**  
MATERIAL LOCATION: **1st floor Corridor & SE & SW 1st floor stairwell landings and basement - Bldg. 1905**  
MATERIAL QUANTITY: **1500** MATERIAL UNITS: **SF**  
DAMAGE QUANTITY: **0** DAMAGE UNITS: **SF**

---

In accordance with Sections 763.88 and 763.90 of the Asbestos Hazard Emergency Response Act (AHERA) the LEA must select a management planner to review the results of the inspection and assessment and recommend appropriate response actions. The original inspection of the above identified homogeneous area has been reviewed in accordance with Sections 763.88 and 763.90 with the following recommendations.

The RESPONSE ACTION recommendation is:

### Operations and Maintenance

Comments:

Management Planner's Signature: \_\_\_\_\_

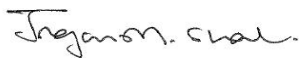

Date: **05/03/2013**

# Chicago Public Schools

GSG Consultants, Inc.  
2013 AHERA REINSPECTION

## Inspector Assessment Form (REASSESSMENT)

LEA NAME: **Chicago Public Schools** UNIT NUMBER: **23621** BUIDLING ID: **3850**  
CITY/STATE: **Chicago, Illinois** AHERA INSPECTOR: **Panfilo Carrazco**  
SCHOOL NAME: **Hayt School** INSPECTION DATE: **3/28/2013**  
ADDRESS: **1518 W Granville Avenue** IDPH LICENSE NO: **100-11089**

---

## INFORMATION FROM PREVIOUS INSPECTION

HOMOGENEOUS AREA: **71**  
MATERIAL DESCRIPTION: **12"x12" Lt. Gold VFT**  
HISTORICAL AHERA DAMAGE CATEGORY **6 ACBM with the potential for damage**  
HISTORICAL DAMAGE REASON:  
HISTORICAL RESPONSE ACTION: **Operations and Maintenance**  
ASBESTOS TYPE: **Assumed** FRIABLE: **No**

---

## RESULTS OF REINSPECTION AND REASSESSMENT

This homogeneous area was reinspected and reassessed in accordance with Section 763.85 and 763.88 of AHERA and it's condition HAS NOT CHANGED when compared to the conditions of the last AHERA reinspection.

The current AHERA DAMAGE CATEGORY is determined to be **6. ACBM with the potential for damage**

DAMAGE REASON:

DISTURBANCE POTENTIAL: **LOW**

MATERIAL LOCATION: **1st floor Corridor & SE & SW 1st floor stairwell landings and basement - Bldg. 1905**

MATERIAL QUANTITY: **1500** MATERIAL UNITS: **SF**

DAMAGE QUANTITY: DAMAGE UNITS: **SF**

COMMENTS:

Inspector's Signature: \_\_\_\_\_



Date: 03/28/2013

# Chicago Public Schools

GSG Consultants, Inc.

2013 AHERA REINSPECTION

## Management Planner Review Form

LEA NAME: **Chicago Public Schools** UNIT NUMBER: **23621** BUIDLING ID: **3850**  
CITY/STATE: **Chicago, Illinois** MANAGEMENT PLANNER: **Jigar Shah**  
SCHOOL NAME: **Hayt School** REVIEW DATE: **5/3/2013**  
ADDRESS: **1518 W Granville Avenue** IDPH LICENSE NO: **100-11089**

---

HOMOGENEOUS AREA: **71**  
MATERIAL DESCRIPTION: **12"x12" Lt. Gold VFT**  
MATERIAL LOCATION: **1st floor Corridor & SE & SW 1st floor stairwell landings and basement - Bldg. 1905**  
MATERIAL QUANTITY: **1500** MATERIAL UNITS: **SF**  
DAMAGE QUANTITY: **0** DAMAGE UNITS: **SF**

---

In accordance with Sections 763.88 and 763.90 of the Asbestos Hazard Emergency Response Act (AHERA) the LEA must select a management planner to review the results of the inspection and assessment and recommend appropriate response actions. The original inspection of the above identified homogeneous area has been reviewed in accordance with Sections 763.88 and 763.90 with the following recommendations.

The RESPONSE ACTION recommendation is:

### Operations and Maintenance

Comments:

Management Planner's Signature: \_\_\_\_\_



Date: **05/03/2013**

# Chicago Public Schools

GSG Consultants, Inc.  
2013 AHERA REINSPECTION

## Inspector Assessment Form (REASSESSMENT)

LEA NAME: **Chicago Public Schools** UNIT NUMBER: **23621** BUIDLING ID: **3850**  
CITY/STATE: **Chicago, Illinois** AHERA INSPECTOR: **Panfilo Carrazco**  
SCHOOL NAME: **Hayt School** INSPECTION DATE: **3/28/2013**  
ADDRESS: **1518 W Granville Avenue** IDPH LICENSE NO: **100-11089**

---

## INFORMATION FROM PREVIOUS INSPECTION

HOMOGENEOUS AREA: **71A**  
MATERIAL DESCRIPTION: **12"x12" Lt. Gold VFT**  
HISTORICAL AHERA DAMAGE CATEGORY **6 ACBM with the potential for damage**  
HISTORICAL DAMAGE REASON:  
HISTORICAL RESPONSE ACTION: **Operations and Maintenance**  
ASBESTOS TYPE: **Assumed** FRIABLE: **No**

---

## RESULTS OF REINSPECTION AND REASSESSMENT

This homogeneous area was reinspected and reassessed in accordance with Section 763.85 and 763.88 of AHERA and it's condition HAS NOT CHANGED when compared to the conditions of the last AHERA reinspection.

The current AHERA DAMAGE CATEGORY is determined to be **6. ACBM with the potential for damage**

DAMAGE REASON:

DISTURBANCE POTENTIAL: **LOW**  
MATERIAL LOCATION: **1st floor Corridor & SE & SW 1st floor stairwell landings and basement - Bldg. 1905**  
MATERIAL QUANTITY: **1500** MATERIAL UNITS: **SF**  
DAMAGE QUANTITY: DAMAGE UNITS: **SF**  
COMMENTS:

Inspector's Signature: \_\_\_\_\_



Date: 03/28/2013

# Chicago Public Schools

GSG Consultants, Inc.  
2013 AHERA REINSPECTION

## Management Planner Review Form

LEA NAME: **Chicago Public Schools** UNIT NUMBER: **23621** BUIDLING ID: **3850**  
CITY/STATE: **Chicago, Illinois** MANAGEMENT PLANNER: **Jigar Shah**  
SCHOOL NAME: **Hayt School** REVIEW DATE: **5/3/2013**  
ADDRESS: **1518 W Granville Avenue** IDPH LICENSE NO: **100-11089**

---

HOMOGENEOUS AREA: **71A**  
MATERIAL DESCRIPTION: **12"x12" Lt. Gold VFT**  
MATERIAL LOCATION: **1st floor Corridor & SE & SW 1st floor stairwell landings and basement - Bldg. 1905**  
MATERIAL QUANTITY: **1500** MATERIAL UNITS: **SF**  
DAMAGE QUANTITY: **0** DAMAGE UNITS: **SF**

---

In accordance with Sections 763.88 and 763.90 of the Asbestos Hazard Emergency Response Act (AHERA) the LEA must select a management planner to review the results of the inspection and assessment and recommend appropriate response actions. The original inspection of the above identified homogeneous area has been reviewed in accordance with Sections 763.88 and 763.90 with the following recommendations.

The RESPONSE ACTION recommendation is:

### Operations and Maintenance

Comments:

Management Planner's Signature: \_\_\_\_\_



Date: **05/03/2013**



# Chicago Public Schools

GSG Consultants, Inc.  
2013 AHERA REINSPECTION

## Inspector Assessment Form (REASSESSMENT)

LEA NAME: **Chicago Public Schools** UNIT NUMBER: **23621** BUIDLING ID: **3850**  
CITY/STATE: **Chicago, Illinois** AHERA INSPECTOR: **Panfilo Carrazco**  
SCHOOL NAME: **Hayt School** INSPECTION DATE: **3/28/2013**  
ADDRESS: **1518 W Granville Avenue** IDPH LICENSE NO: **100-11089**

---

## INFORMATION FROM PREVIOUS INSPECTION

HOMOGENEOUS AREA: **A**  
MATERIAL DESCRIPTION: **Boiler Gasket #1**  
HISTORICAL AHERA DAMAGE CATEGORY **6 ACBM with the potential for damage**  
HISTORICAL DAMAGE REASON:  
HISTORICAL RESPONSE ACTION: **Operations and Maintenance**  
ASBESTOS TYPE: **Chrysotile** FRIABLE: **Yes**

---

## RESULTS OF REINSPECTION AND REASSESSMENT

This homogeneous area was reinspected and reassessed in accordance with Section 763.85 and 763.88 of AHERA and it's condition HAS NOT CHANGED when compared to the conditions of the last AHERA reinspection.

The current AHERA DAMAGE CATEGORY is determined to be **6. ACBM with the potential for damage**

DAMAGE REASON:

DISTURBANCE POTENTIAL: **LOW**

MATERIAL LOCATION: **Boiler Room - 1905**

MATERIAL QUANTITY: **7**

MATERIAL UNITS: **SF**

DAMAGE QUANTITY:

DAMAGE UNITS: **SF**

COMMENTS:

Inspector's Signature: \_\_\_\_\_



Date: 03/28/2013

# Chicago Public Schools

## GSG Consultants, Inc. 2013 AHERA REINSPECTION

### Management Planner Review Form

LEA NAME: **Chicago Public Schools** UNIT NUMBER: **23621** BUIDLING ID: **3850**  
CITY/STATE: **Chicago, Illinois** MANAGEMENT PLANNER: **Jigar Shah**  
SCHOOL NAME: **Hayt School** REVIEW DATE: **5/3/2013**  
ADDRESS: **1518 W Granville Avenue** IDPH LICENSE NO: **100-11089**

---

HOMOGENEOUS AREA: **A**  
MATERIAL DESCRIPTION: **Boiler Gasket #1**  
MATERIAL LOCATION: **Boiler Room - 1905**  
MATERIAL QUANTITY: **7** MATERIAL UNITS: **SF**  
DAMAGE QUANTITY: **0** DAMAGE UNITS: **SF**

---

In accordance with Sections 763.88 and 763.90 of the Asbestos Hazard Emergency Response Act (AHERA) the LEA must select a management planner to review the results of the inspection and assessment and recommend appropriate response actions. The original inspection of the above identified homogeneous area has been reviewed in accordance with Sections 763.88 and 763.90 with the following recommendations.

The RESPONSE ACTION recommendation is:

#### Operations and Maintenance

Comments:

Management Planner's Signature: \_\_\_\_\_

*Jigar Shah*

Date: **05/03/2013**

# Chicago Public Schools

GSG Consultants, Inc.  
2013 AHERA REINSPECTION

## Inspector Assessment Form (REASSESSMENT)

LEA NAME: **Chicago Public Schools** UNIT NUMBER: **23621** BUIDLING ID: **3850**  
CITY/STATE: **Chicago, Illinois** AHERA INSPECTOR: **Panfilo Carrazco**  
SCHOOL NAME: **Hayt School** INSPECTION DATE: **3/28/2013**  
ADDRESS: **1518 W Granville Avenue** IDPH LICENSE NO: **100-11089**

---

## INFORMATION FROM PREVIOUS INSPECTION

HOMOGENEOUS AREA: **D**  
MATERIAL DESCRIPTION: **Boiler Gasket #2**  
HISTORICAL AHERA DAMAGE CATEGORY **6 ACBM with the potential for damage**  
HISTORICAL DAMAGE REASON:  
HISTORICAL RESPONSE ACTION: **Operations and Maintenance**  
ASBESTOS TYPE: **Chrysotile** FRIABLE: **Yes**

---

## RESULTS OF REINSPECTION AND REASSESSMENT

This homogeneous area was reinspected and reassessed in accordance with Section 763.85 and 763.88 of AHERA and it's condition HAS NOT CHANGED when compared to the conditions of the last AHERA reinspection.

The current AHERA DAMAGE CATEGORY is determined to be **6. ACBM with the potential for damage**

DAMAGE REASON:

DISTURBANCE POTENTIAL: **LOW**  
MATERIAL LOCATION: **Boiler Room - 1905**  
MATERIAL QUANTITY: **7** MATERIAL UNITS: **SF**  
DAMAGE QUANTITY: DAMAGE UNITS: **SF**  
COMMENTS:

Inspector's Signature: \_\_\_\_\_



Date: 03/28/2013

# Chicago Public Schools

GSG Consultants, Inc.

2013 AHERA REINSPECTION

## Management Planner Review Form

LEA NAME: **Chicago Public Schools** UNIT NUMBER: **23621** BUIDLING ID: **3850**  
CITY/STATE: **Chicago, Illinois** MANAGEMENT PLANNER: **Jigar Shah**  
SCHOOL NAME: **Hayt School** REVIEW DATE: **5/3/2013**  
ADDRESS: **1518 W Granville Avenue** IDPH LICENSE NO: **100-11089**

---

HOMOGENEOUS AREA: **D**  
MATERIAL DESCRIPTION: **Boiler Gasket #2**  
MATERIAL LOCATION: **Boiler Room - 1905**  
MATERIAL QUANTITY: **7** MATERIAL UNITS: **SF**  
DAMAGE QUANTITY: **0** DAMAGE UNITS: **SF**

---

In accordance with Sections 763.88 and 763.90 of the Asbestos Hazard Emergency Response Act (AHERA) the LEA must select a management planner to review the results of the inspection and assessment and recommend appropriate response actions. The original inspection of the above identified homogeneous area has been reviewed in accordance with Sections 763.88 and 763.90 with the following recommendations.

The RESPONSE ACTION recommendation is:

### Operations and Maintenance

Comments:

Management Planner's Signature: \_\_\_\_\_



Date: **05/03/2013**

# Chicago Public Schools

GSG Consultants, Inc.  
2013 AHERA REINSPECTION

## Inspector Assessment Form (REASSESSMENT)

LEA NAME: **Chicago Public Schools** UNIT NUMBER: **23621** BUIDLING ID: **3850**  
CITY/STATE: **Chicago, Illinois** AHERA INSPECTOR: **Panfilo Carrazco**  
SCHOOL NAME: **Hayt School** INSPECTION DATE: **3/28/2013**  
ADDRESS: **1518 W Granville Avenue** IDPH LICENSE NO: **100-11089**

---

## INFORMATION FROM PREVIOUS INSPECTION

HOMOGENEOUS AREA: **Q**  
MATERIAL DESCRIPTION: **Aircell Pipe Insulation**  
HISTORICAL AHERA DAMAGE CATEGORY **6 ACBM with the potential for damage**  
HISTORICAL DAMAGE REASON:  
HISTORICAL RESPONSE ACTION: **Operations and Maintenance**  
ASBESTOS TYPE: **Chrysotile** FRIABLE: **Yes**

---

## RESULTS OF REINSPECTION AND REASSESSMENT

This homogeneous area was reinspected and reassessed in accordance with Section 763.85 and 763.88 of AHERA and it's condition HAS NOT CHANGED when compared to the conditions of the last AHERA reinspection.

The current AHERA DAMAGE CATEGORY is determined to be **6. ACBM with the potential for damage**

DAMAGE REASON:

DISTURBANCE POTENTIAL: **LOW**  
MATERIAL LOCATION: **Engine Room, W Basement Corridor, 002 Vestibule, 002 1/2 - 1905 Bldg.**  
MATERIAL QUANTITY: **40** MATERIAL UNITS: **LF**  
DAMAGE QUANTITY: DAMAGE UNITS: **LF**

COMMENTS:

Inspector's Signature: \_\_\_\_\_



Date: 03/28/2013

# Chicago Public Schools

## GSG Consultants, Inc. 2013 AHERA REINSPECTION

### Management Planner Review Form

LEA NAME: **Chicago Public Schools** UNIT NUMBER: **23621** BUIDLING ID: **3850**  
CITY/STATE: **Chicago, Illinois** MANAGEMENT PLANNER: **Jigar Shah**  
SCHOOL NAME: **Hayt School** REVIEW DATE: **5/3/2013**  
ADDRESS: **1518 W Granville Avenue** IDPH LICENSE NO: **100-11089**

---

HOMOGENEOUS AREA: **Q**  
MATERIAL DESCRIPTION: **Aircell Pipe Insulation**  
MATERIAL LOCATION: **Engine Room, W Basement Corridor, 002 Vestibule, 002 1/2 - 1905 Bldg.**  
MATERIAL QUANTITY: **40** MATERIAL UNITS: **LF**  
DAMAGE QUANTITY: **0** DAMAGE UNITS: **LF**

---

In accordance with Sections 763.88 and 763.90 of the Asbestos Hazard Emergency Response Act (AHERA) the LEA must select a management planner to review the results of the inspection and assessment and recommend appropriate response actions. The original inspection of the above identified homogeneous area has been reviewed in accordance with Sections 763.88 and 763.90 with the following recommendations.

The RESPONSE ACTION recommendation is:

#### Operations and Maintenance

Comments:

Management Planner's Signature: \_\_\_\_\_

*Jigar Shah*

Date: **05/03/2013**

# Chicago Public Schools

GSG Consultants, Inc.  
2013 AHERA REINSPECTION

## Inspector Assessment Form (REASSESSMENT)

LEA NAME: **Chicago Public Schools** UNIT NUMBER: **23621** BUIDLING ID: **3850**  
CITY/STATE: **Chicago, Illinois** AHERA INSPECTOR: **Panfilo Carrazco**  
SCHOOL NAME: **Hayt School** INSPECTION DATE: **3/28/2013**  
ADDRESS: **1518 W Granville Avenue** IDPH LICENSE NO: **100-11089**

---

## INFORMATION FROM PREVIOUS INSPECTION

HOMOGENEOUS AREA: **R**  
MATERIAL DESCRIPTION: **Cardboard Pipe Insulation**  
HISTORICAL AHERA DAMAGE CATEGORY **6 ACBM with the potential for damage**  
HISTORICAL DAMAGE REASON:  
HISTORICAL RESPONSE ACTION: **Operations and Maintenance**  
ASBESTOS TYPE: **Chrysotile** FRIABLE: **Yes**

---

## RESULTS OF REINSPECTION AND REASSESSMENT

This homogeneous area was reinspected and reassessed in accordance with Section 763.85 and 763.88 of AHERA and it's condition HAS NOT CHANGED when compared to the conditions of the last AHERA reinspection.

The current AHERA DAMAGE CATEGORY is determined to be **6. ACBM with the potential for damage**

DAMAGE REASON:

DISTURBANCE POTENTIAL: **LOW**  
MATERIAL LOCATION: **Pump Room, Boiler Toliet, 002 Vestibule, Boiler Room, Electric Room - 1905 Bldg.**  
MATERIAL QUANTITY: **100** MATERIAL UNITS: **LF**  
DAMAGE QUANTITY: DAMAGE UNITS: **LF**  
COMMENTS:

Inspector's Signature: \_\_\_\_\_



Date: 03/28/2013

# Chicago Public Schools

GSG Consultants, Inc.

2013 AHERA REINSPECTION

## Management Planner Review Form

LEA NAME: **Chicago Public Schools** UNIT NUMBER: **23621** BUIDLING ID: **3850**  
CITY/STATE: **Chicago, Illinois** MANAGEMENT PLANNER: **Jigar Shah**  
SCHOOL NAME: **Hayt School** REVIEW DATE: **5/3/2013**  
ADDRESS: **1518 W Granville Avenue** IDPH LICENSE NO: **100-11089**

---

HOMOGENEOUS AREA: **R**  
MATERIAL DESCRIPTION: **Cardboard Pipe Insulation**  
MATERIAL LOCATION: **Pump Room, Boiler Toliet, 002 Vestibule, Boiler Room, Electric Room - 1905 Bldg.**  
MATERIAL QUANTITY: **100** MATERIAL UNITS: **LF**  
DAMAGE QUANTITY: **0** DAMAGE UNITS: **LF**

---

In accordance with Sections 763.88 and 763.90 of the Asbestos Hazard Emergency Response Act (AHERA) the LEA must select a management planner to review the results of the inspection and assessment and recommend appropriate response actions. The original inspection of the above identified homogeneous area has been reviewed in accordance with Sections 763.88 and 763.90 with the following recommendations.

The RESPONSE ACTION recommendation is:

### Operations and Maintenance

Comments:

Management Planner's Signature: \_\_\_\_\_



Date: **05/03/2013**



# Chicago Public Schools

GSG Consultants, Inc.  
2013 AHERA REINSPECTION

## Inspector Assessment Form (REASSESSMENT)

LEA NAME: **Chicago Public Schools** UNIT NUMBER: **23621** BUIDLING ID: **3850**  
CITY/STATE: **Chicago, Illinois** AHERA INSPECTOR: **Panfilo Carrazco**  
SCHOOL NAME: **Hayt School** INSPECTION DATE: **3/28/2013**  
ADDRESS: **1518 W Granville Avenue** IDPH LICENSE NO: **100-11089**

---

## INFORMATION FROM PREVIOUS INSPECTION

HOMOGENEOUS AREA: **S**  
MATERIAL DESCRIPTION: **Pre-Formed Pipe Insulation**  
HISTORICAL AHERA DAMAGE CATEGORY **6 ACBM with the potential for damage**  
HISTORICAL DAMAGE REASON:  
HISTORICAL RESPONSE ACTION: **Operations and Maintenance**  
ASBESTOS TYPE: **Chrysotile** FRIABLE: **Yes**

---

## RESULTS OF REINSPECTION AND REASSESSMENT

This homogeneous area was reinspected and reassessed in accordance with Section 763.85 and 763.88 of AHERA and it's condition HAS NOT CHANGED when compared to the conditions of the last AHERA reinspection.

The current AHERA DAMAGE CATEGORY is determined to be **6. ACBM with the potential for damage**

DAMAGE REASON:

DISTURBANCE POTENTIAL: **LOW**  
MATERIAL LOCATION: **Engine Room, Boiler Toliet, Boiler Room - 1905 Bldg.**  
MATERIAL QUANTITY: **1000** MATERIAL UNITS: **LF**  
DAMAGE QUANTITY: DAMAGE UNITS: **LF**

COMMENTS:

Inspector's Signature: \_\_\_\_\_



Date: 03/28/2013

# Chicago Public Schools

## GSG Consultants, Inc. 2013 AHERA REINSPECTION

### Management Planner Review Form

LEA NAME: **Chicago Public Schools** UNIT NUMBER: **23621** BUIDLING ID: **3850**  
CITY/STATE: **Chicago, Illinois** MANAGEMENT PLANNER: **Jigar Shah**  
SCHOOL NAME: **Hayt School** REVIEW DATE: **5/3/2013**  
ADDRESS: **1518 W Granville Avenue** IDPH LICENSE NO: **100-11089**

---

HOMOGENEOUS AREA: **S**  
MATERIAL DESCRIPTION: **Pre-Formed Pipe Insulation**  
MATERIAL LOCATION: **Engine Room, Boiler Toliet, Boiler Room - 1905 Bldg.**  
MATERIAL QUANTITY: **1000** MATERIAL UNITS: **LF**  
DAMAGE QUANTITY: **0** DAMAGE UNITS: **LF**

---

In accordance with Sections 763.88 and 763.90 of the Asbestos Hazard Emergency Response Act (AHERA) the LEA must select a management planner to review the results of the inspection and assessment and recommend appropriate response actions. The original inspection of the above identified homogeneous area has been reviewed in accordance with Sections 763.88 and 763.90 with the following recommendations.

The RESPONSE ACTION recommendation is:

#### Operations and Maintenance

Comments:

Management Planner's Signature: \_\_\_\_\_

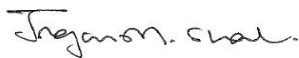

Date: **05/03/2013**

# Chicago Public Schools

GSG Consultants, Inc.  
2013 AHERA REINSPECTION

## Inspector Assessment Form (REASSESSMENT)

LEA NAME: **Chicago Public Schools** UNIT NUMBER: **23621** BUIDLING ID: **3850**  
CITY/STATE: **Chicago, Illinois** AHERA INSPECTOR: **Panfilo Carrazco**  
SCHOOL NAME: **Hayt School** INSPECTION DATE: **3/28/2013**  
ADDRESS: **1518 W Granville Avenue** IDPH LICENSE NO: **100-11089**

---

## INFORMATION FROM PREVIOUS INSPECTION

HOMOGENEOUS AREA: **U**  
MATERIAL DESCRIPTION: **MJP E/F/V on Aircell Pipe Insulation**  
HISTORICAL AHERA DAMAGE CATEGORY **6 ACBM with the potential for damage**  
HISTORICAL DAMAGE REASON:  
HISTORICAL RESPONSE ACTION: **Operations and Maintenance**  
ASBESTOS TYPE: **Chrysotile** FRIABLE: **Yes**

---

## RESULTS OF REINSPECTION AND REASSESSMENT

This homogeneous area was reinspected and reassessed in accordance with Section 763.85 and 763.88 of AHERA and it's condition HAS NOT CHANGED when compared to the conditions of the last AHERA reinspection.

The current AHERA DAMAGE CATEGORY is determined to be **6. ACBM with the potential for damage**

DAMAGE REASON:

DISTURBANCE POTENTIAL: **LOW**  
MATERIAL LOCATION: **Engine Room, W Basement Corridor, 002 Vestibule, 002 1/2 - 1905 Bldg.**  
MATERIAL QUANTITY: **10** MATERIAL UNITS: **LF**  
DAMAGE QUANTITY: DAMAGE UNITS: **LF**

COMMENTS:

Inspector's Signature: \_\_\_\_\_



Date: 03/28/2013

# Chicago Public Schools

GSG Consultants, Inc.

2013 AHERA REINSPECTION

## Management Planner Review Form

LEA NAME: **Chicago Public Schools** UNIT NUMBER: **23621** BUIDLING ID: **3850**  
CITY/STATE: **Chicago, Illinois** MANAGEMENT PLANNER: **Jigar Shah**  
SCHOOL NAME: **Hayt School** REVIEW DATE: **5/3/2013**  
ADDRESS: **1518 W Granville Avenue** IDPH LICENSE NO: **100-11089**

---

HOMOGENEOUS AREA: **U**  
MATERIAL DESCRIPTION: **MJP E/F/V on Aircell Pipe Insulation**  
MATERIAL LOCATION: **Engine Room, W Basement Corridor, 002 Vestibule, 002 1/2 - 1905 Bldg.**  
MATERIAL QUANTITY: **10** MATERIAL UNITS: **LF**  
DAMAGE QUANTITY: **0** DAMAGE UNITS: **LF**

---

In accordance with Sections 763.88 and 763.90 of the Asbestos Hazard Emergency Response Act (AHERA) the LEA must select a management planner to review the results of the inspection and assessment and recommend appropriate response actions. The original inspection of the above identified homogeneous area has been reviewed in accordance with Sections 763.88 and 763.90 with the following recommendations.

The RESPONSE ACTION recommendation is:

### Operations and Maintenance

Comments:

Management Planner's Signature: \_\_\_\_\_

*Jigar Shah*

Date: **05/03/2013**

# Chicago Public Schools

GSG Consultants, Inc.  
2013 AHERA REINSPECTION

## Inspector Assessment Form (REASSESSMENT)

LEA NAME: Chicago Public Schools UNIT NUMBER: 23621 BUIDLING ID: 3850  
CITY/STATE: Chicago, Illinois AHERA INSPECTOR: Panfilo Carrazco  
SCHOOL NAME: Hayt School INSPECTION DATE: 3/28/2013  
ADDRESS: 1518 W Granville Avenue IDPH LICENSE NO: 100-11089

---

## INFORMATION FROM PREVIOUS INSPECTION

HOMOGENEOUS AREA: V  
MATERIAL DESCRIPTION: MJP on Fiberglass Pipe Insulation  
HISTORICAL AHERA DAMAGE CATEGORY 6  
HISTORICAL DAMAGE REASON:  
HISTORICAL RESPONSE ACTION:  
ASBESTOS TYPE: Assumed FRIABLE: Yes

---

## RESULTS OF REINSPECTION AND REASSESSMENT

This homogeneous area was reinspected and reassessed in accordance with Section 763.85 and 763.88 of AHERA and it's condition HAS NOT CHANGED when compared to the conditions of the last AHERA reinspection.

The current AHERA DAMAGE CATEGORY is determined to be **6. ACBM with the potential for damage**

DAMAGE REASON:

DISTURBANCE POTENTIAL: LOW

MATERIAL LOCATION: Throughout - 1905

MATERIAL QUANTITY: 0 MATERIAL UNITS: LF

DAMAGE QUANTITY: DAMAGE UNITS: LF

COMMENTS:

Inspector's Signature: \_\_\_\_\_



Date: 03/28/2013

# Chicago Public Schools

GSG Consultants, Inc.  
2013 AHERA REINSPECTION

## Management Planner Review Form

LEA NAME: **Chicago Public Schools** UNIT NUMBER: **23621** BUIDLING ID: **3850**  
CITY/STATE: **Chicago, Illinois** MANAGEMENT PLANNER: **Jigar Shah**  
SCHOOL NAME: **Hayt School** REVIEW DATE: **5/3/2013**  
ADDRESS: **1518 W Granville Avenue** IDPH LICENSE NO: **100-11089**

---

HOMOGENEOUS AREA: **V**  
MATERIAL DESCRIPTION: **MJP on Fiberglass Pipe Insulation**  
MATERIAL LOCATION: **Throughout - 1905**  
MATERIAL QUANTITY: **0** MATERIAL UNITS: **LF**  
DAMAGE QUANTITY: **0** DAMAGE UNITS: **LF**

---

In accordance with Sections 763.88 and 763.90 of the Asbestos Hazard Emergency Response Act (AHERA) the LEA must select a management planner to review the results of the inspection and assessment and recommend appropriate response actions. The original inspection of the above identified homogeneous area has been reviewed in accordance with Sections 763.88 and 763.90 with the following recommendations.

The RESPONSE ACTION recommendation is:

Comments:

Management Planner's Signature: \_\_\_\_\_



Date: 05/03/2013

# Chicago Public Schools

GSG Consultants, Inc.  
2013 AHERA REINSPECTION

## Inspector Assessment Form (REASSESSMENT)

LEA NAME: **Chicago Public Schools** UNIT NUMBER: **23621** BUIDLING ID: **3850**  
CITY/STATE: **Chicago, Illinois** AHERA INSPECTOR: **Panfilo Carrazco**  
SCHOOL NAME: **Hayt School** INSPECTION DATE: **3/28/2013**  
ADDRESS: **1518 W Granville Avenue** IDPH LICENSE NO: **100-11089**

---

## INFORMATION FROM PREVIOUS INSPECTION

HOMOGENEOUS AREA: **W**  
MATERIAL DESCRIPTION: **MJP on Mag Block Pipe Insulation**  
HISTORICAL AHERA DAMAGE CATEGORY **6 ACBM with the potential for damage**  
HISTORICAL DAMAGE REASON:  
HISTORICAL RESPONSE ACTION: **Operations and Maintenance**  
ASBESTOS TYPE: **Chrysotile** FRIABLE: **Yes**

---

## RESULTS OF REINSPECTION AND REASSESSMENT

This homogeneous area was reinspected and reassessed in accordance with Section 763.85 and 763.88 of AHERA and it's condition HAS NOT CHANGED when compared to the conditions of the last AHERA reinspection.

The current AHERA DAMAGE CATEGORY is determined to be **6. ACBM with the potential for damage**

DAMAGE REASON:

DISTURBANCE POTENTIAL: **LOW**  
MATERIAL LOCATION: **Engine Room, Boiler Toliet, Boiler Room - 1905 Bldg.**  
MATERIAL QUANTITY: **75** MATERIAL UNITS: **LF**  
DAMAGE QUANTITY: DAMAGE UNITS: **LF**

COMMENTS:

Inspector's Signature: \_\_\_\_\_



Date: 03/28/2013

# Chicago Public Schools

GSG Consultants, Inc.  
2013 AHERA REINSPECTION

## Management Planner Review Form

LEA NAME: **Chicago Public Schools** UNIT NUMBER: **23621** BUIDLING ID: **3850**  
CITY/STATE: **Chicago, Illinois** MANAGEMENT PLANNER: **Jigar Shah**  
SCHOOL NAME: **Hayt School** REVIEW DATE: **5/3/2013**  
ADDRESS: **1518 W Granville Avenue** IDPH LICENSE NO: **100-11089**

---

HOMOGENEOUS AREA: **W**  
MATERIAL DESCRIPTION: **MJP on Mag Block Pipe Insulation**  
MATERIAL LOCATION: **Engine Room, Boiler Toliet, Boiler Room - 1905 Bldg.**  
MATERIAL QUANTITY: **75** MATERIAL UNITS: **LF**  
DAMAGE QUANTITY: **0** DAMAGE UNITS: **LF**

---

In accordance with Sections 763.88 and 763.90 of the Asbestos Hazard Emergency Response Act (AHERA) the LEA must select a management planner to review the results of the inspection and assessment and recommend appropriate response actions. The original inspection of the above identified homogeneous area has been reviewed in accordance with Sections 763.88 and 763.90 with the following recommendations.

The RESPONSE ACTION recommendation is:

### Operations and Maintenance

Comments:

Management Planner's Signature: \_\_\_\_\_

*Jigar Shah*

Date: **05/03/2013**



# Chicago Public Schools

GSG Consultants, Inc.  
2013 AHERA REINSPECTION

## Inspector Assessment Form (New Homogeneous Area)

LEA NAME: **Chicago Public Schools** UNIT NUMBER: **23621** BUIDLING ID: **3850**  
CITY/STATE: **Chicago, Illinois** AHERA INSPECTOR: **Panfilo Carrazco**  
SCHOOL NAME: **Hayt School** INSPECTION DATE: **3/28/2013**  
ADDRESS: **1518 W Granville Avenue** IDPH LICENSE NO: **100-11089**

---

### INFORMATION FROM CURRENT INSPECTION

HOMOGENEOUS AREA: **75**  
MATERIAL DESCRIPTION: **12"x12" red VFT**  
MATERIAL LOCATION: **teacher's lounge 2nd fl, auditorium, rm 223**  
MATERIAL QUANTITY: **700** MATERIAL UNITS: **SF**  
MATERIAL CATEGORY: **MISC** FRIABLE: **No**  
ASBESTOS TYPE: **Assumed**  
DISTURBANCE POTENTIAL: **LOW** CONDITION:  
AHERA DAMAGE CATEGORY: **6 ACBM with the potential for damage**  
ACCESSIBILITY: **Within Reach** DAMAGE REASON:  
DAMAGE QUANTITY: **0** DAMAGE REASON:  
DAMAGE UNITS: **SF**  
COMMENTS:

Inspector's Signature: \_\_\_\_\_



Date: 03/28/2013

# Chicago Public Schools

GSG Consultants, Inc.  
2013 AHERA REINSPECTION

## Management Planner Review Form

LEA NAME: **Chicago Public Schools** UNIT NUMBER: **23621** BUILDING ID: **3850**  
CITY/STATE: **Chicago, Illinois** MANAGEMENT PLANNER: **Jigar Shah**  
SCHOOL NAME: **Hayt School** REVIEW DATE: **5/3/2013**  
ADDRESS: **1518 W Granville Avenue** IDPH LICENSE NO: **100-11089**

HOMOGENEOUS AREA: **75**  
MATERIAL DESCRIPTION: **12"x12" red VFT**  
MATERIAL LOCATION: **teacher's lounge 2nd fl, auditorium, rm 223**  
MATERIAL QUANTITY: **700** MATERIAL UNITS: **SF**  
DAMAGE QUANTITY: **0** DAMAGE UNITS: **SF**

---

In accordance with Sections 763.88 and 763.90 of the Asbestos Hazard Emergency Response Act (AHERA) the LEA must select a management planner to review the results of the inspection and assessment and recommend appropriate response actions. The original inspection of the above identified homogeneous area has been reviewed in accordance with Sections 763.88 and 763.90 with the following recommendations.

The RESPONSE ACTION recommendation is:

COMMENTS:

Management Planner's Signature: \_\_\_\_\_

*Jigar Shah*

Date: **05/03/2013**

HA 75 375A

NET 10X8' Rod with Plastic

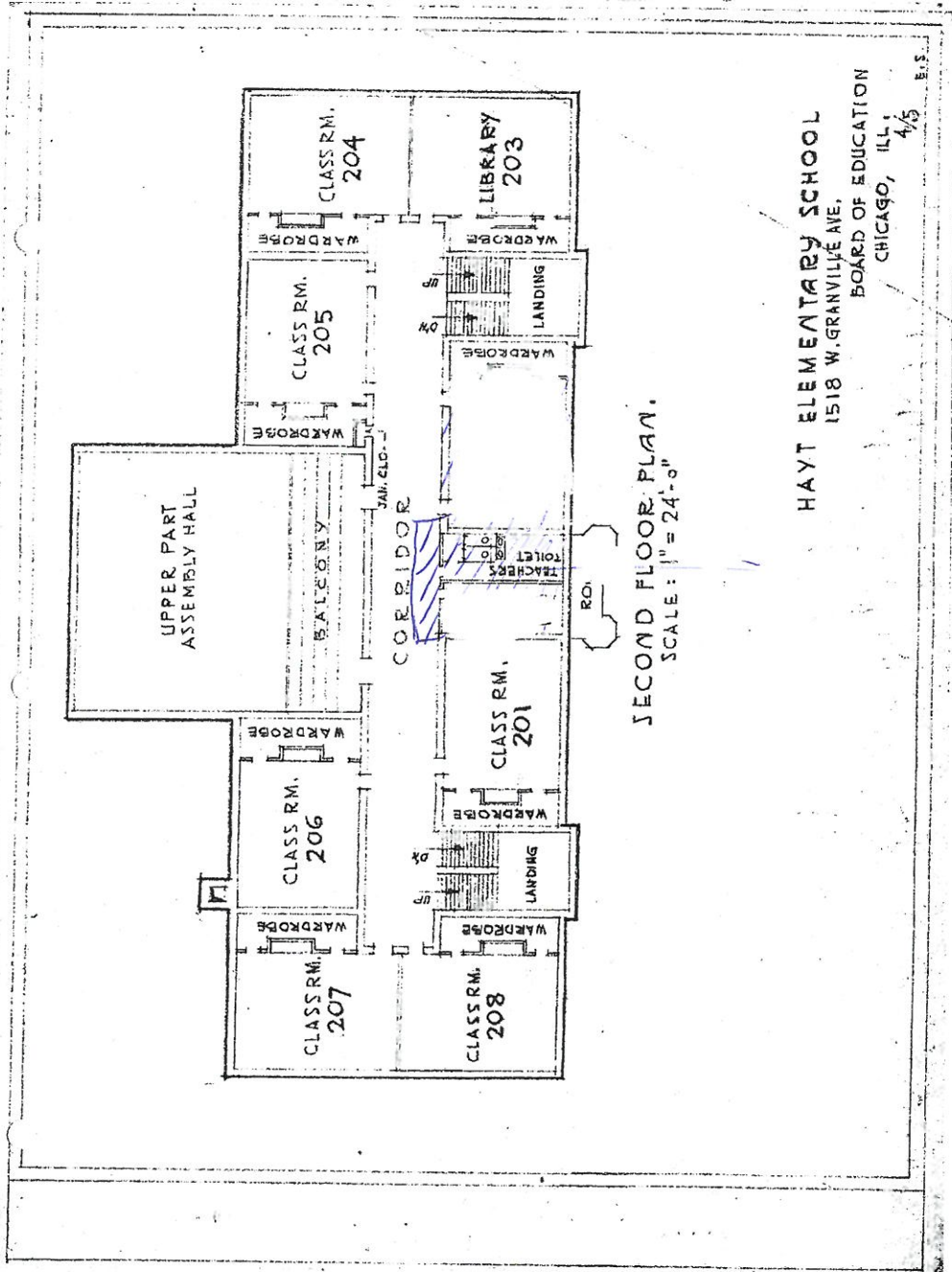

SECOND FLOOR PLAN.  
SCALE: 1" = 24'-0"

HAYS ELEMENTARY SCHOOL  
1518 W. GRANVILLE AVE.  
BOARD OF EDUCATION  
CHICAGO, ILL.  
4/5  
E.S.

HA 053 95A  
not in use, see with architect

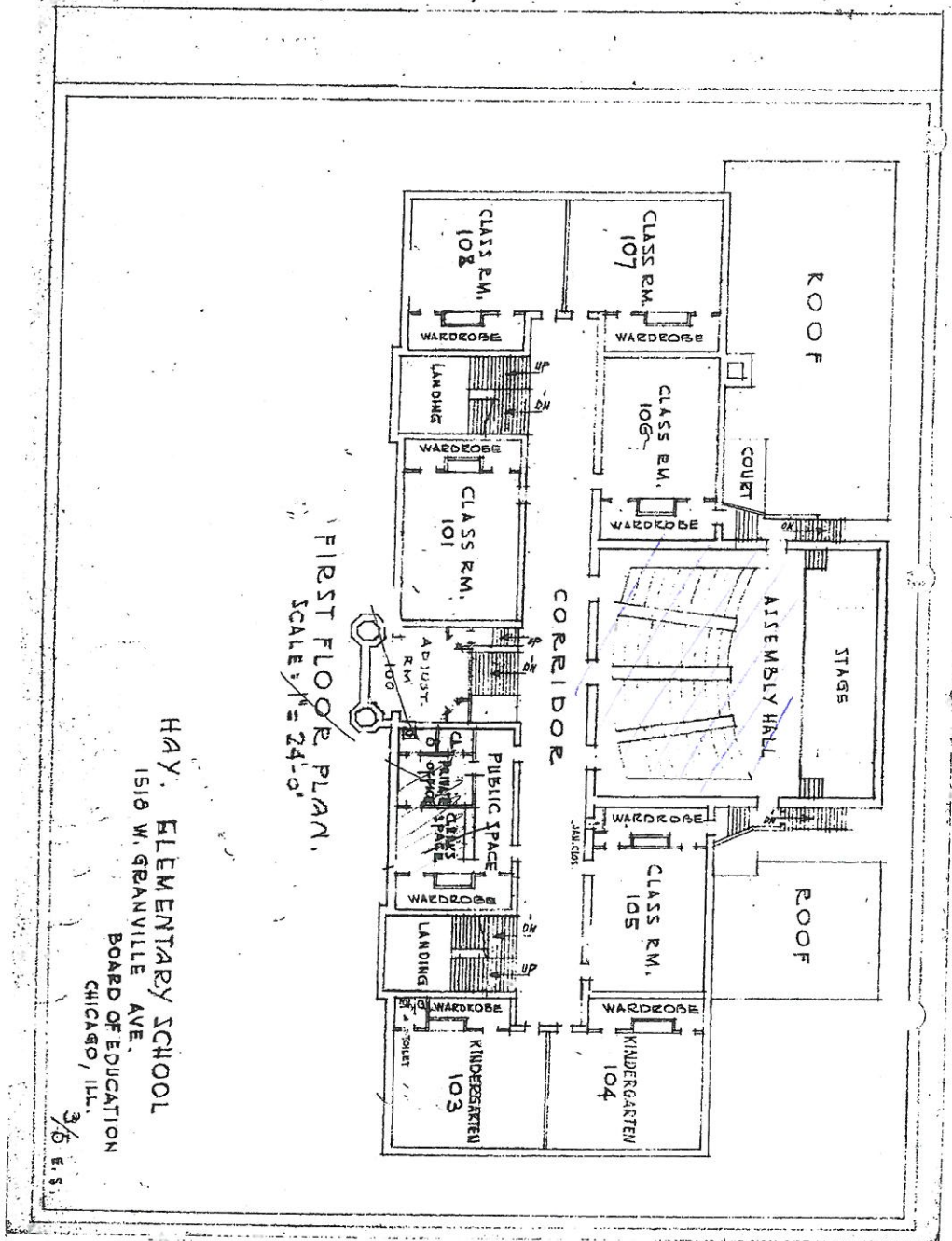

FIRST FLOOR PLAN,  
SCALE 1/8" = 2'-0"

HAY, ELEMENTARY SCHOOL  
1518 W. GRANVILLE AVE.  
BOARD OF EDUCATION  
CHICAGO, ILL.

3/6 E.S.

# Chicago Public Schools

GSG Consultants, Inc.  
2013 AHERA REINSPECTION

## Inspector Assessment Form (New Homogeneous Area)

LEA NAME: **Chicago Public Schools**    UNIT NUMBER: **23621**    BUILDING ID: **3850**  
CITY/STATE: **Chicago, Illinois**    AHERA INSPECTOR: **Panfilo Carrazco**  
SCHOOL NAME: **Hayt School**    INSPECTION DATE: **3/28/2013**  
ADDRESS: **1518 W Granville Avenue**    IDPH LICENSE NO: **100-11089**

---

### INFORMATION FROM CURRENT INSPECTION

HOMOGENEOUS AREA: **75A**  
MATERIAL DESCRIPTION: **12"x12" red VFT MASTIC**  
MATERIAL LOCATION: **teacher's lounge 2nd fl, auditorium, rm 223**  
MATERIAL QUANTITY: **700**    MATERIAL UNITS: **SF**  
MATERIAL CATEGORY: **MISC**    FRIABLE: **No**  
ASBESTOS TYPE: **Assumed**  
DISTURBANCE POTENTIAL: **LOW**    CONDITION:  
AHERA DAMAGE CATEGORY: **6 ACBM with the potential for damage**  
ACCESSIBILITY: **Barely Reachable**    DAMAGE REASON:  
DAMAGE QUANTITY: **0**    DAMAGE REASON:  
DAMAGE UNITS: **SF**  
COMMENTS:

Inspector's Signature: \_\_\_\_\_



Date: 03/28/2013

# Chicago Public Schools

GSG Consultants, Inc.  
2013 AHERA REINSPECTION

## Management Planner Review Form

LEA NAME: **Chicago Public Schools** UNIT NUMBER: **23621** BUILDING ID: **3850**  
CITY/STATE: **Chicago, Illinois** MANAGEMENT PLANNER: **Jigar Shah**  
SCHOOL NAME: **Hayt School** REVIEW DATE: **5/3/2013**  
ADDRESS: **1518 W Granville Avenue** IDPH LICENSE NO: **100-11089**

HOMOGENEOUS AREA: **75A**  
MATERIAL DESCRIPTION: **12"x12" red VFT MASTIC**  
MATERIAL LOCATION: **teacher's lounge 2nd fl, auditorium, rm 223**  
MATERIAL QUANTITY: **700** MATERIAL UNITS: **SF**  
DAMAGE QUANTITY: **0** DAMAGE UNITS: **SF**

---

In accordance with Sections 763.88 and 763.90 of the Asbestos Hazard Emergency Response Act (AHERA) the LEA must select a management planner to review the results of the inspection and assessment and recommend appropriate response actions. The original inspection of the above identified homogeneous area has been reviewed in accordance with Sections 763.88 and 763.90 with the following recommendations.

The RESPONSE ACTION recommendation is:

COMMENTS:

Management Planner's Signature:  Date: **05/03/2013**

HA 75 375A

NET 10X9' Rod with Plastic

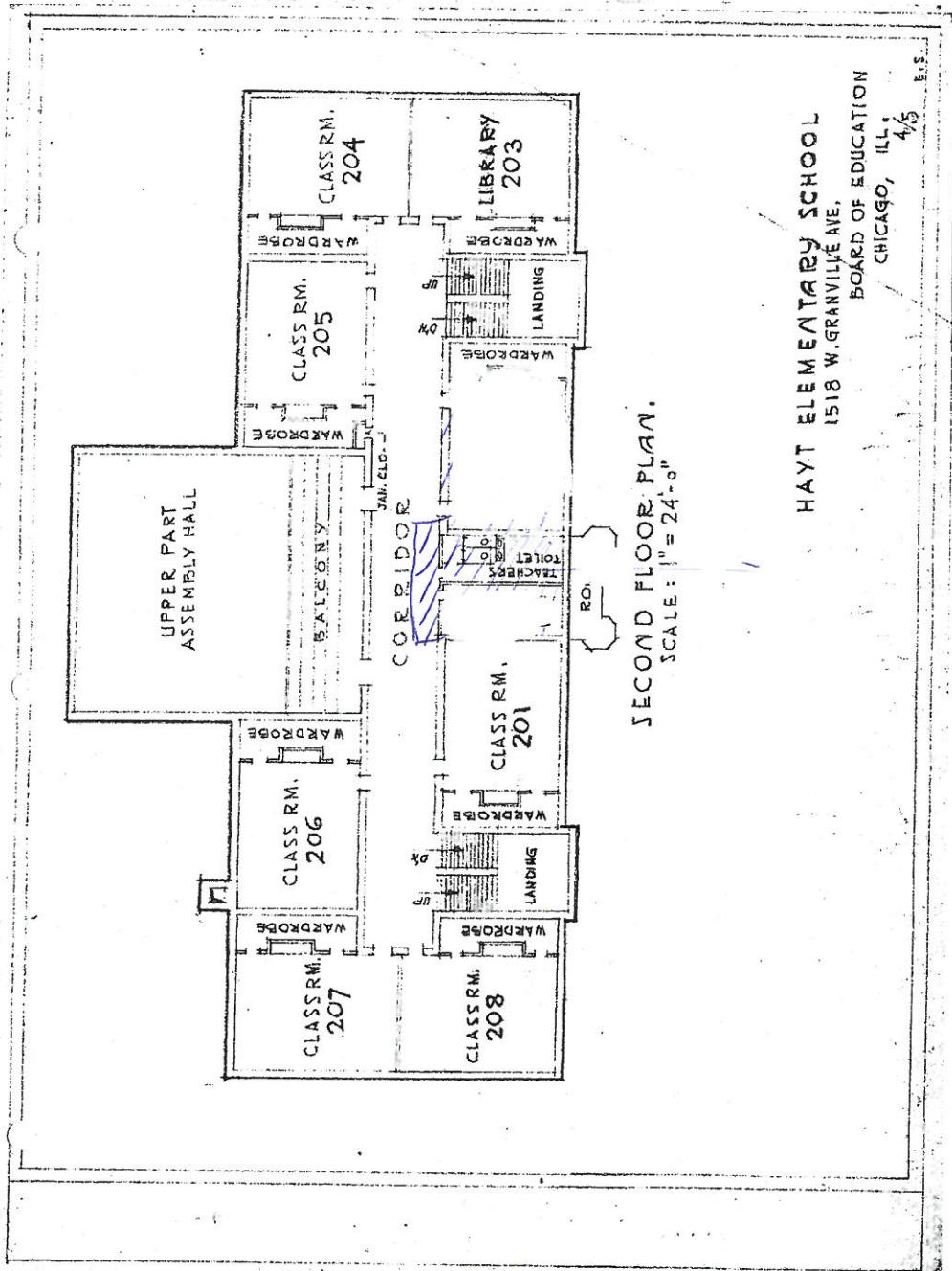



HA 053 95A  
not in use, see with architect

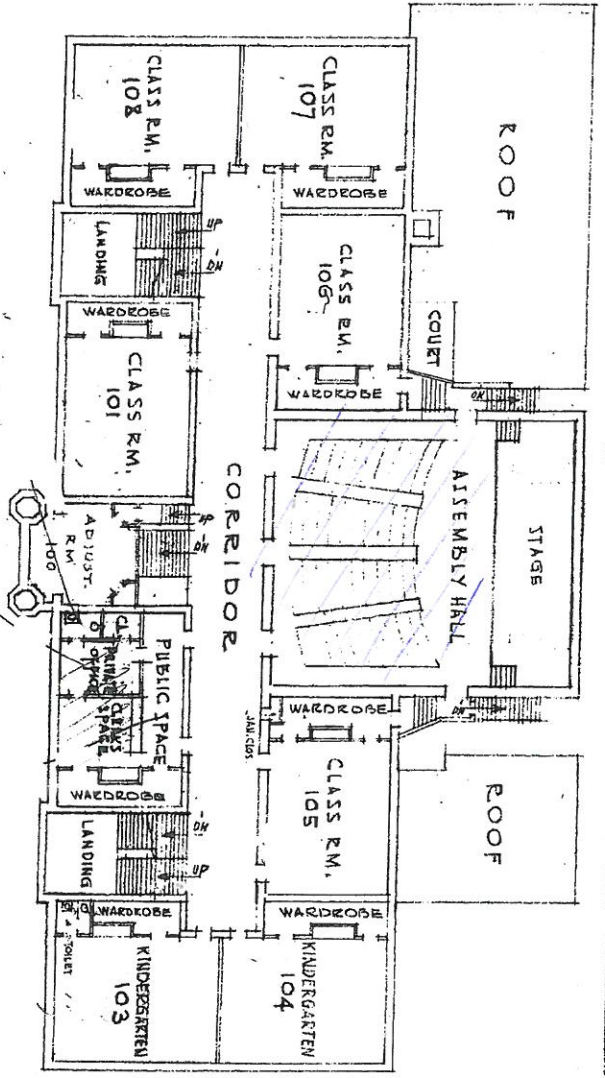

FIRST FLOOR PLAN,  
SCALE 1/8" = 2'-0"

HAY, ELEMENTARY SCHOOL  
1518 W. GRANVILLE AVE.  
BOARD OF EDUCATION  
CHICAGO, ILL.

3/6 E.S.



# Chicago Public Schools

GSG Consultants, Inc.  
2013 AHERA REINSPECTION

## Inspector Assessment Form (New Homogeneous Area)

LEA NAME: **Chicago Public Schools** UNIT NUMBER: **23621** BUILDING ID: **3850**  
CITY/STATE: **Chicago, Illinois** AHERA INSPECTOR: **Panfilo Carrazco**  
SCHOOL NAME: **Hayt School** INSPECTION DATE: **3/28/2013**  
ADDRESS: **1518 W Granville Avenue** IDPH LICENSE NO: **100-11089**

---

### INFORMATION FROM CURRENT INSPECTION

HOMOGENEOUS AREA: **74A**  
MATERIAL DESCRIPTION: **12"x12" gold VFT MASTIC**  
MATERIAL LOCATION: **room 002, auditorium, teacher's lounge 2nd fl, room 223, 3rd floor elevator lobby**  
MATERIAL QUANTITY: **2000** MATERIAL UNITS: **SF**  
MATERIAL CATEGORY: **MISC** FRIABLE: **No**  
ASBESTOS TYPE: **Assumed**  
DISTURBANCE POTENTIAL: **LOW** CONDITION:  
AHERA DAMAGE CATEGORY: **6 ACBM with the potential for damage**  
ACCESSIBILITY: **Barely Reachable** DAMAGE REASON:  
DAMAGE QUANTITY: **0** DAMAGE REASON:  
DAMAGE UNITS: **SF**  
COMMENTS:

Inspector's Signature: \_\_\_\_\_



Date: 03/28/2013

# Chicago Public Schools

GSG Consultants, Inc.  
2013 AHERA REINSPECTION

## Management Planner Review Form

LEA NAME: **Chicago Public Schools** UNIT NUMBER: **23621** BUILDING ID: **3850**  
CITY/STATE: **Chicago, Illinois** MANAGEMENT PLANNER: **Jigar Shah**  
SCHOOL NAME: **Hayt School** REVIEW DATE: **5/3/2013**  
ADDRESS: **1518 W Granville Avenue** IDPH LICENSE NO: **100-11089**

HOMOGENEOUS AREA: **74A**  
MATERIAL DESCRIPTION: **12"x12" gold VFT MASTIC**  
MATERIAL LOCATION: **room 002, auditorium, teacher's lounge 2nd fl, room 223, 3rd floor elevator lobby**  
MATERIAL QUANTITY: **2000** MATERIAL UNITS: **SF**  
DAMAGE QUANTITY: **0** DAMAGE UNITS: **SF**

---

In accordance with Sections 763.88 and 763.90 of the Asbestos Hazard Emergency Response Act (AHERA) the LEA must select a management planner to review the results of the inspection and assessment and recommend appropriate response actions. The original inspection of the above identified homogeneous area has been reviewed in accordance with Sections 763.88 and 763.90 with the following recommendations.

The RESPONSE ACTION recommendation is:

COMMENTS:

Management Planner's Signature:  Date: **05/03/2013**

11-11-1918 yellow in the sketch

H.A. THANA

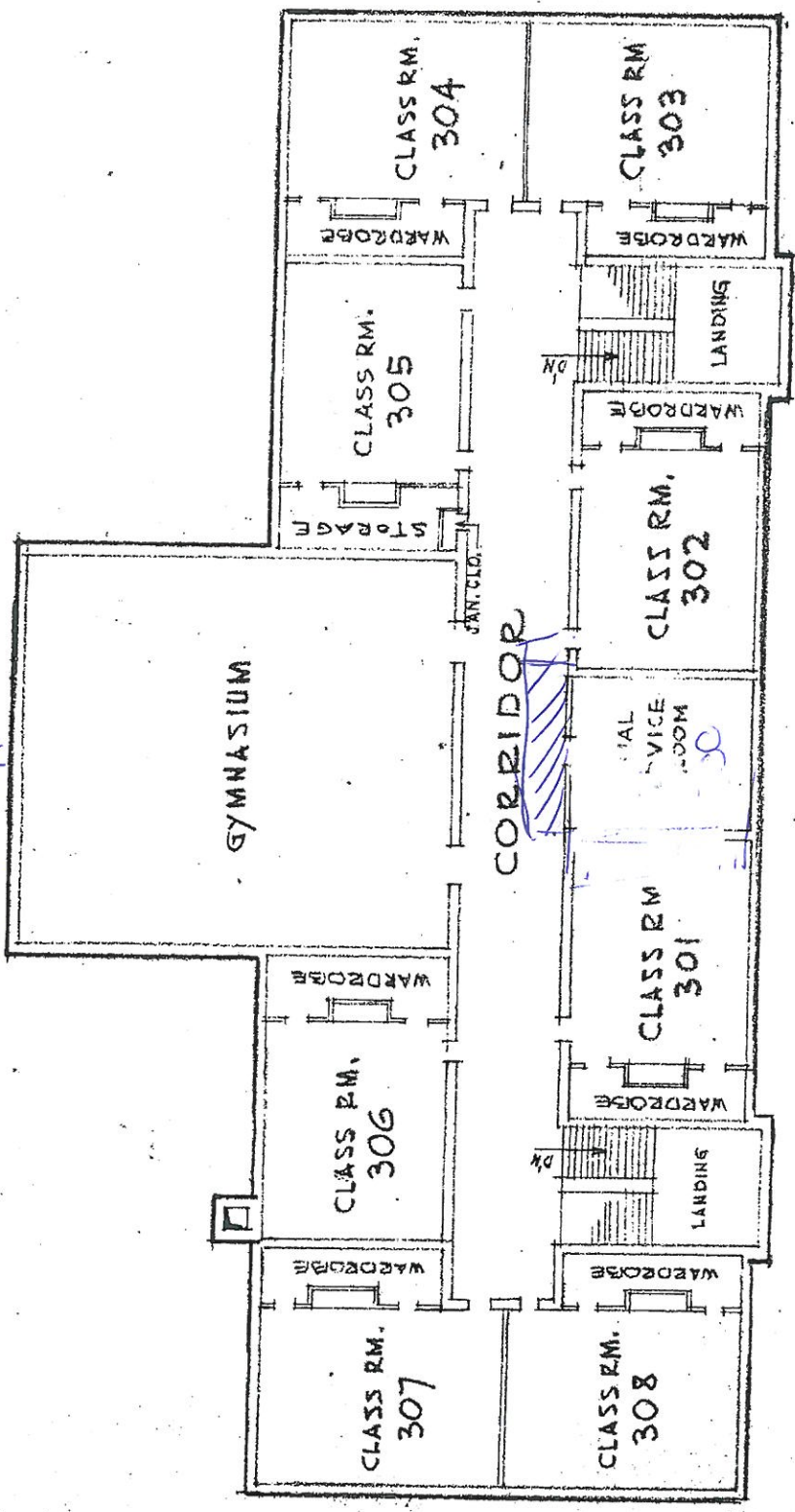

THIRD FLOOR PLAN.  
SCALE: 1" = 24'-0"

HAYT ELEMENTARY SCHOOL  
1518 W. GRANVILLE AVE.  
BOARD OF EDUCATION  
CHICAGO, ILL. 5/5 E.S.

FLA 204 570A  
 12' x 19" 60' w/ finish

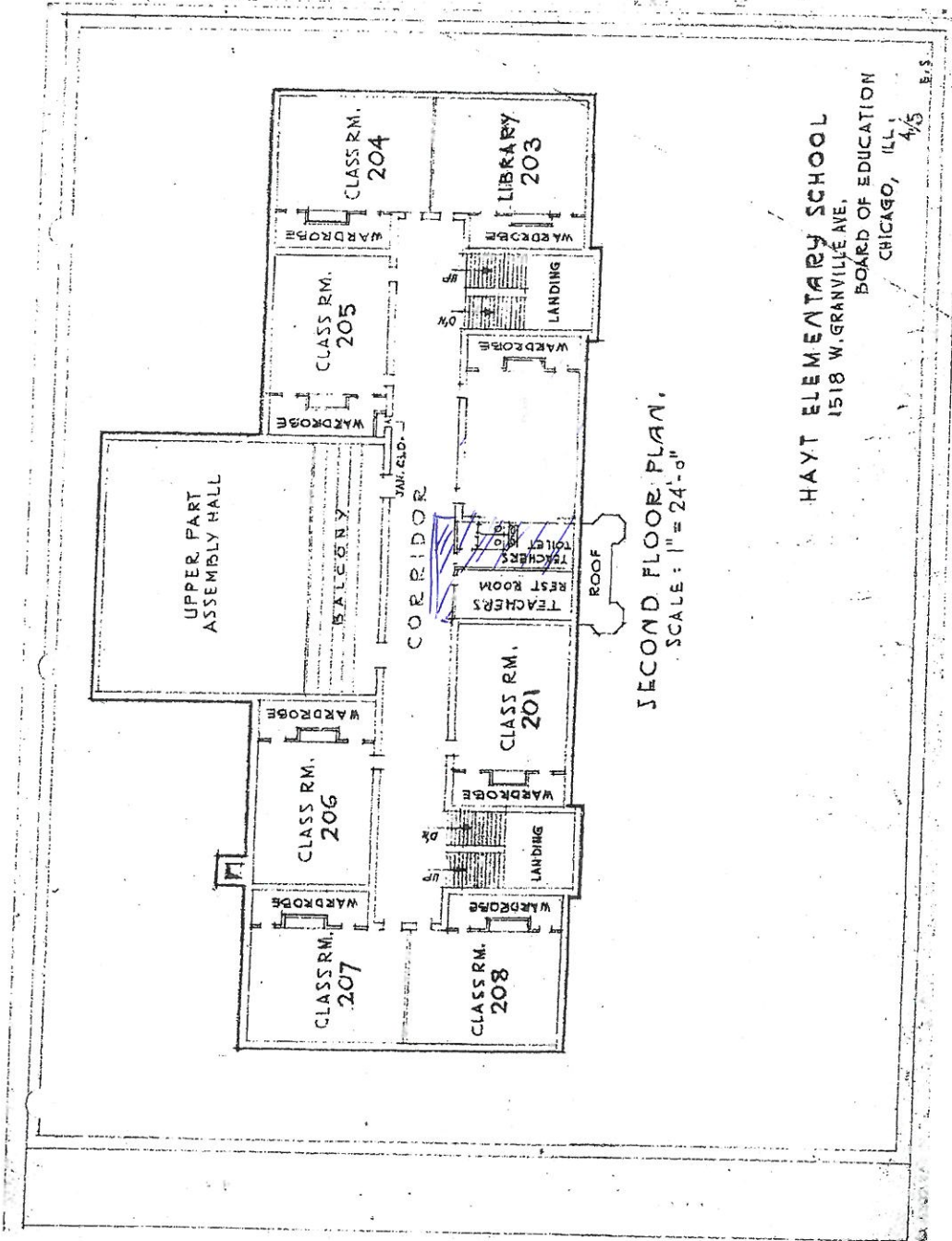

SECOND FLOOR PLAN.  
 SCALE: 1" = 24'-0"

HAYT ELEMENTARY SCHOOL  
 1518 W. GRANVILLE AVE.  
 BOARD OF EDUCATION  
 CHICAGO, ILL.  
 4/5 E.S.



H 12743 24A

WEST 12x12'

3 wash c

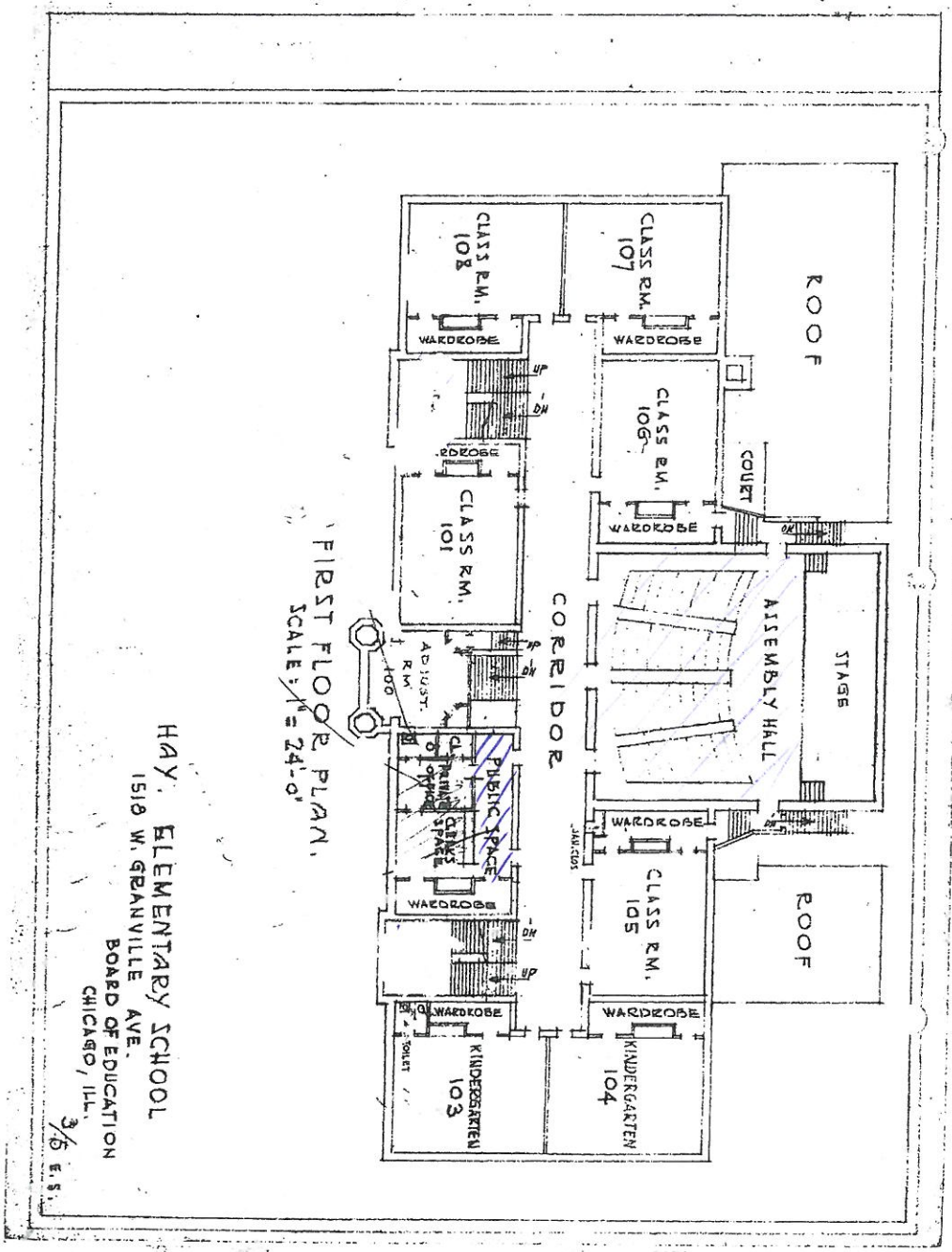

FIRST FLOOR PLAN,  
SCALE: 1/8" = 24'-0"

HAY, ELEMENTARY SCHOOL  
 1512 W. GRANVILLE AVE.  
 BOARD OF EDUCATION  
 CHICAGO, ILL.  
 3/6 E.S.

HA 04374A  
12' x 12' yellow with Meshic

ST. 2

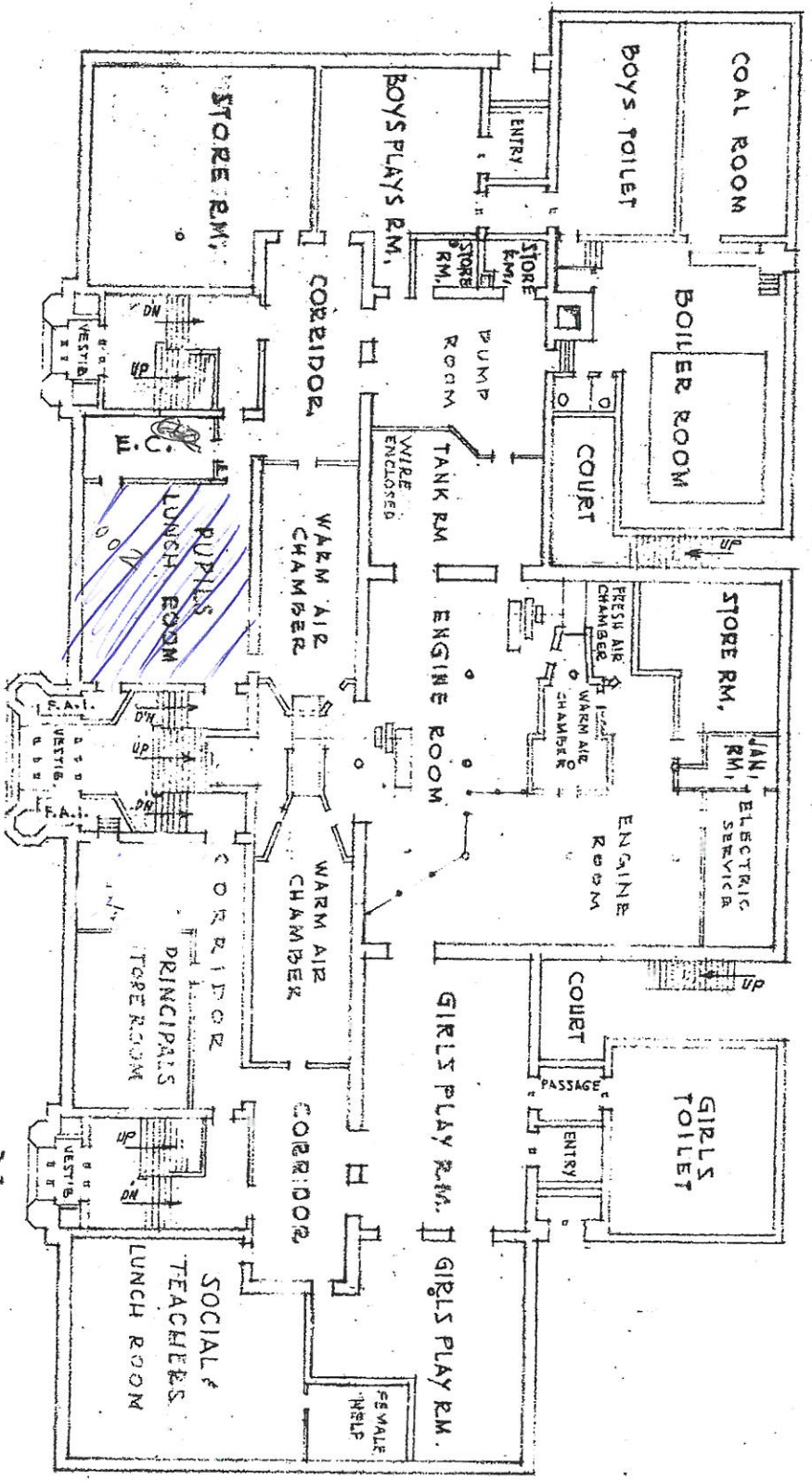

BASEMENT PLAN.  
SCALE: 1" = 24'-0"

CLASS : SCHOOL  
CONSTRUCTION : FIREPROOF  
STORIES : 3 & BASEMENT  
HEIGHT : 54'-6"

REV. 4-13-62 AMS

HAYT ELEMENTARY SCHOOL

1518 W. GRANVILLE AVE.

BOARD OF EDUCATION  
CHICAGO, ILL.

7/5 E.S.

# Chicago Public Schools

## GSG Consultants, Inc. 2013 AHERA REINSPECTION

### Inspector Assessment Form (New Homogeneous Area)

LEA NAME: **Chicago Public Schools**    UNIT NUMBER: **23621**    BUILDING ID: **3850**  
CITY/STATE: **Chicago, Illinois**    AHERA INSPECTOR: **Panfilo Carrazco**  
SCHOOL NAME: **Hayt School**    INSPECTION DATE: **3/28/2013**  
ADDRESS: **1518 W Granville Avenue**    IDPH LICENSE NO: **100-11089**

---

### INFORMATION FROM CURRENT INSPECTION

HOMOGENEOUS AREA: **72A**  
MATERIAL DESCRIPTION: **12"x12" tan w/ black dots VFT MASTIC**  
MATERIAL LOCATION: **auditorium aisles**  
MATERIAL QUANTITY: **400**    MATERIAL UNITS: **SF**  
MATERIAL CATEGORY: **MISC**    FRIABLE: **No**  
ASBESTOS TYPE: **Assumed**  
DISTURBANCE POTENTIAL: **LOW**    CONDITION:  
AHERA DAMAGE CATEGORY: **6 ACBM with the potential for damage**  
ACCESSIBILITY: **Barely Reachable**    DAMAGE REASON:  
DAMAGE QUANTITY: **0**    DAMAGE REASON:  
DAMAGE UNITS: **SF**  
COMMENTS:

Inspector's Signature: \_\_\_\_\_



Date: 03/28/2013

# Chicago Public Schools

GSG Consultants, Inc.  
2013 AHERA REINSPECTION

## Management Planner Review Form

LEA NAME: **Chicago Public Schools** UNIT NUMBER: **23621** BUILDING ID: **3850**  
CITY/STATE: **Chicago, Illinois** MANAGEMENT PLANNER: **Jigar Shah**  
SCHOOL NAME: **Hayt School** REVIEW DATE: **5/3/2013**  
ADDRESS: **1518 W Granville Avenue** IDPH LICENSE NO: **100-11089**

HOMOGENEOUS AREA: **72A**  
MATERIAL DESCRIPTION: **12"x12" tan w/ black dots VFT MASTIC**  
MATERIAL LOCATION: **auditorium aisles**  
MATERIAL QUANTITY: **400** MATERIAL UNITS: **SF**  
DAMAGE QUANTITY: **0** DAMAGE UNITS: **SF**

---

In accordance with Sections 763.88 and 763.90 of the Asbestos Hazard Emergency Response Act (AHERA) the LEA must select a management planner to review the results of the inspection and assessment and recommend appropriate response actions. The original inspection of the above identified homogeneous area has been reviewed in accordance with Sections 763.88 and 763.90 with the following recommendations.

The RESPONSE ACTION recommendation is:

COMMENTS:

Management Planner's Signature: \_\_\_\_\_



Date: 05/03/2013



1112 92 372A  
- VET 12x12 TARM/W/ GALE JOIS 3/5/51 C

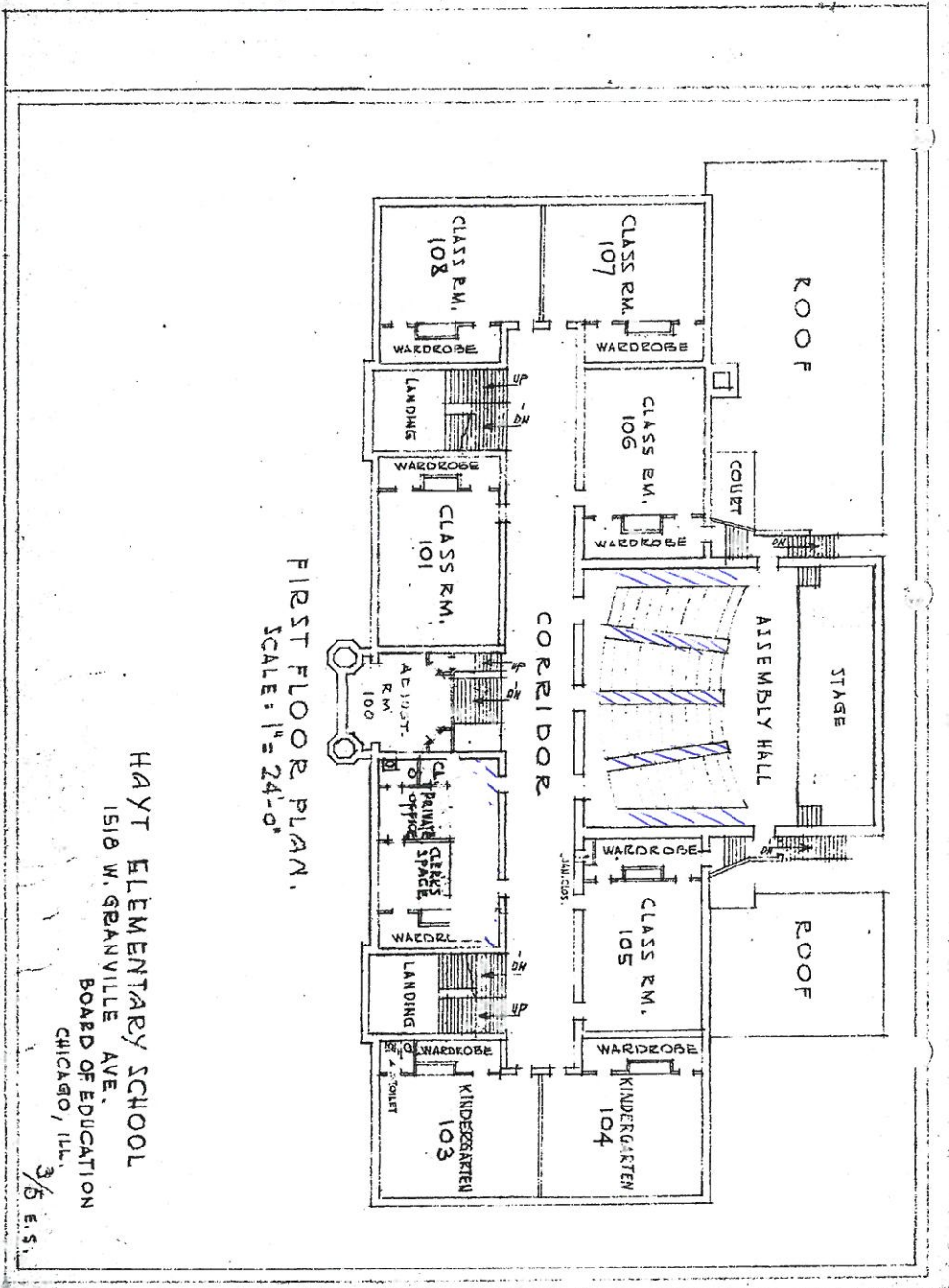

FIRST FLOOR PLAN.  
SCALE: 1" = 24'-0"

HAYT ELEMENTARY SCHOOL  
1518 W. GRANVILLE AVE.  
BOARD OF EDUCATION  
CHICAGO, ILL. 3/5 E. 51

# Chicago Public Schools

GSG Consultants, Inc.  
2013 AHERA REINSPECTION

## Inspector Assessment Form (New Homogeneous Area)

LEA NAME: **Chicago Public Schools**    UNIT NUMBER: **23621**    BUILDING ID: **3850**  
CITY/STATE: **Chicago, Illinois**    AHERA INSPECTOR: **Panfilo Carrazco**  
SCHOOL NAME: **Hayt School**    INSPECTION DATE: **3/28/2013**  
ADDRESS: **1518 W Granville Avenue**    IDPH LICENSE NO: **100-11089**

---

### INFORMATION FROM CURRENT INSPECTION

HOMOGENEOUS AREA: **72**  
MATERIAL DESCRIPTION: **12"x12" tan w/ black dots VFT**  
MATERIAL LOCATION: **auditorium aisles**  
MATERIAL QUANTITY: **400**    MATERIAL UNITS: **SF**  
MATERIAL CATEGORY: **MISC**    FRIABLE: **No**  
ASBESTOS TYPE: **Assumed**  
DISTURBANCE POTENTIAL: **LOW**    CONDITION:  
AHERA DAMAGE CATEGORY: **6 ACBM with the potential for damage**  
ACCESSIBILITY: **Within Reach**    DAMAGE REASON:  
DAMAGE QUANTITY: **0**    DAMAGE REASON:  
DAMAGE UNITS: **SF**  
COMMENTS:

Inspector's Signature: \_\_\_\_\_



Date: 03/28/2013

# Chicago Public Schools

GSG Consultants, Inc.  
2013 AHERA REINSPECTION

## Management Planner Review Form

LEA NAME: **Chicago Public Schools** UNIT NUMBER: **23621** BUILDING ID: **3850**  
CITY/STATE: **Chicago, Illinois** MANAGEMENT PLANNER: **Jigar Shah**  
SCHOOL NAME: **Hayt School** REVIEW DATE: **5/3/2013**  
ADDRESS: **1518 W Granville Avenue** IDPH LICENSE NO: **100-11089**

HOMOGENEOUS AREA: **72**  
MATERIAL DESCRIPTION: **12"x12" tan w/ black dots VFT**  
MATERIAL LOCATION: **auditorium aisles**  
MATERIAL QUANTITY: **400** MATERIAL UNITS: **SF**  
DAMAGE QUANTITY: **0** DAMAGE UNITS: **SF**

---

In accordance with Sections 763.88 and 763.90 of the Asbestos Hazard Emergency Response Act (AHERA) the LEA must select a management planner to review the results of the inspection and assessment and recommend appropriate response actions. The original inspection of the above identified homogeneous area has been reviewed in accordance with Sections 763.88 and 763.90 with the following recommendations.

The RESPONSE ACTION recommendation is:

COMMENTS:

Management Planner's Signature: \_\_\_\_\_

*Jigar Shah*

Date: **05/03/2013**

1112 92 372A  
- VET 12x12 TARM/W/ GRALE JOIS 3/5/51 C

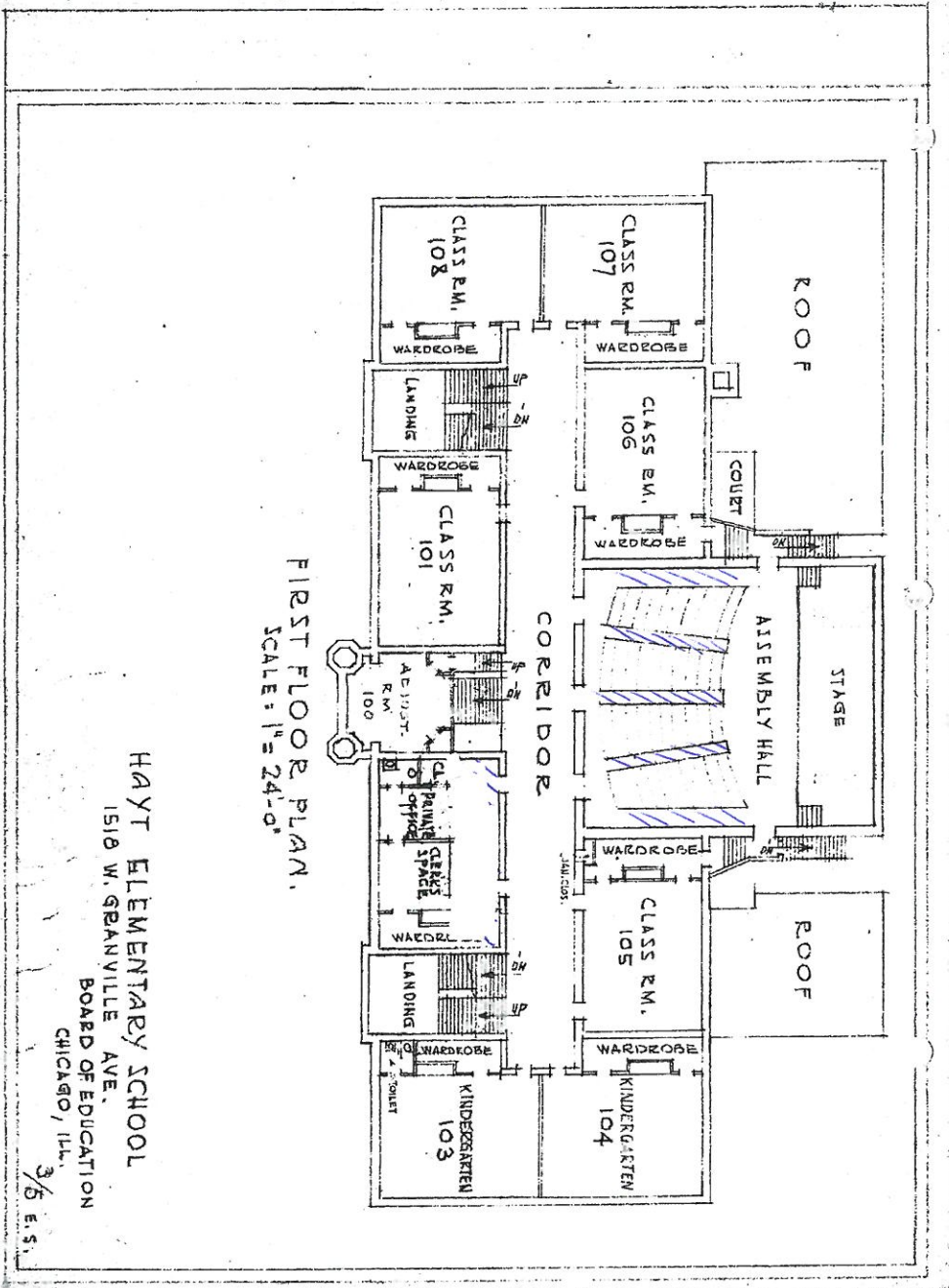

FIRST FLOOR PLAN.  
SCALE: 1" = 24'-0"

HAYT ELEMENTARY SCHOOL  
1518 W. GRANVILLE AVE.  
BOARD OF EDUCATION  
CHICAGO, ILL. 3/5 E. 51.

# Chicago Public Schools

GSG Consultants, Inc.  
2013 AHERA REINSPECTION

## Inspector Assessment Form (New Homogeneous Area)

LEA NAME: **Chicago Public Schools** UNIT NUMBER: **23621** BUILDING ID: **3850**  
CITY/STATE: **Chicago, Illinois** AHERA INSPECTOR: **Panfilo Carrazco**  
SCHOOL NAME: **Hayt School** INSPECTION DATE: **3/28/2013**  
ADDRESS: **1518 W Granville Avenue** IDPH LICENSE NO: **100-11089**

---

### INFORMATION FROM CURRENT INSPECTION

HOMOGENEOUS AREA: **74**  
MATERIAL DESCRIPTION: **12"x12" gold VFT**  
MATERIAL LOCATION: **Room 002, auditorium, teacher's lounge 2nd fl, rm 223, 3rd floor elevator lobby**  
MATERIAL QUANTITY: **2000** MATERIAL UNITS: **SF**  
MATERIAL CATEGORY: **MISC** FRIABLE: **No**  
ASBESTOS TYPE: **Assumed**  
DISTURBANCE POTENTIAL: **LOW** CONDITION:  
AHERA DAMAGE CATEGORY: **6 ACBM with the potential for damage**  
ACCESSIBILITY: **Within Reach** DAMAGE REASON:  
DAMAGE QUANTITY: **0** DAMAGE REASON:  
DAMAGE UNITS: **SF**  
COMMENTS:

Inspector's Signature: \_\_\_\_\_



Date: 03/28/2013

# Chicago Public Schools

GSG Consultants, Inc.  
2013 AHERA REINSPECTION

## Management Planner Review Form

LEA NAME: **Chicago Public Schools** UNIT NUMBER: **23621** BUILDING ID: **3850**  
CITY/STATE: **Chicago, Illinois** MANAGEMENT PLANNER: **Jigar Shah**  
SCHOOL NAME: **Hayt School** REVIEW DATE: **5/3/2013**  
ADDRESS: **1518 W Granville Avenue** IDPH LICENSE NO: **100-11089**

HOMOGENEOUS AREA: **74**  
MATERIAL DESCRIPTION: **12"x12" gold VFT**  
MATERIAL LOCATION: **Room 002, auditorium, teacher's lounge 2nd fl, rm 223, 3rd floor elevator lobby**  
MATERIAL QUANTITY: **2000** MATERIAL UNITS: **SF**  
DAMAGE QUANTITY: **0** DAMAGE UNITS: **SF**

---

In accordance with Sections 763.88 and 763.90 of the Asbestos Hazard Emergency Response Act (AHERA) the LEA must select a management planner to review the results of the inspection and assessment and recommend appropriate response actions. The original inspection of the above identified homogeneous area has been reviewed in accordance with Sections 763.88 and 763.90 with the following recommendations.

The RESPONSE ACTION recommendation is:

COMMENTS:

Management Planner's Signature: \_\_\_\_\_

*Jigar Shah*

Date: 05/03/2013



11-11-1918 yellow in the sketch

H.A. THANA

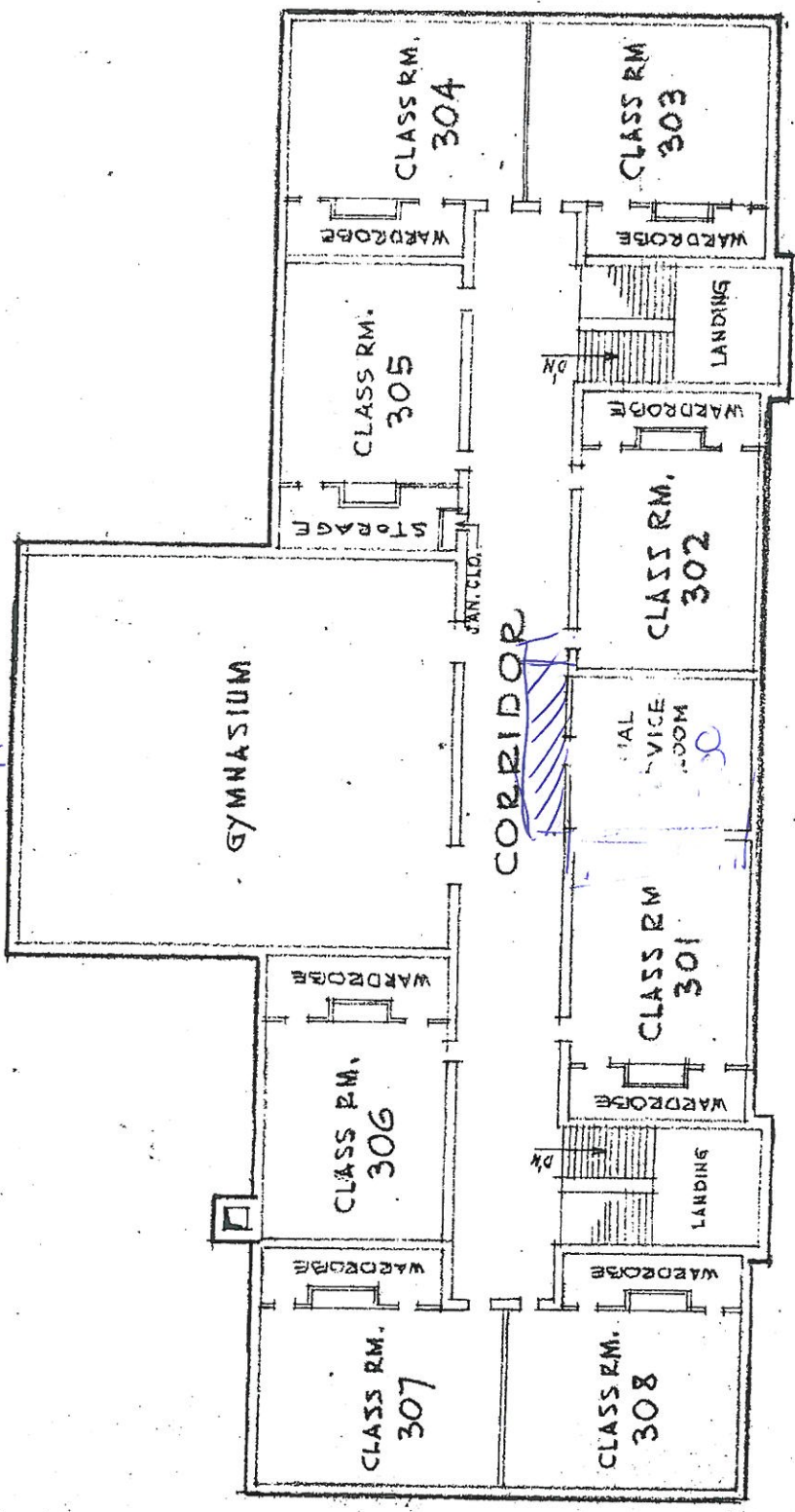

THIRD FLOOR PLAN.  
SCALE: 1" = 24'-0"

HAYT ELEMENTARY SCHOOL  
1518 W. GRANVILLE AVE.  
BOARD OF EDUCATION  
CHICAGO, ILL. 5/5 E.S.

PLAN 2070A  
 12' x 19" 60' w/ finish

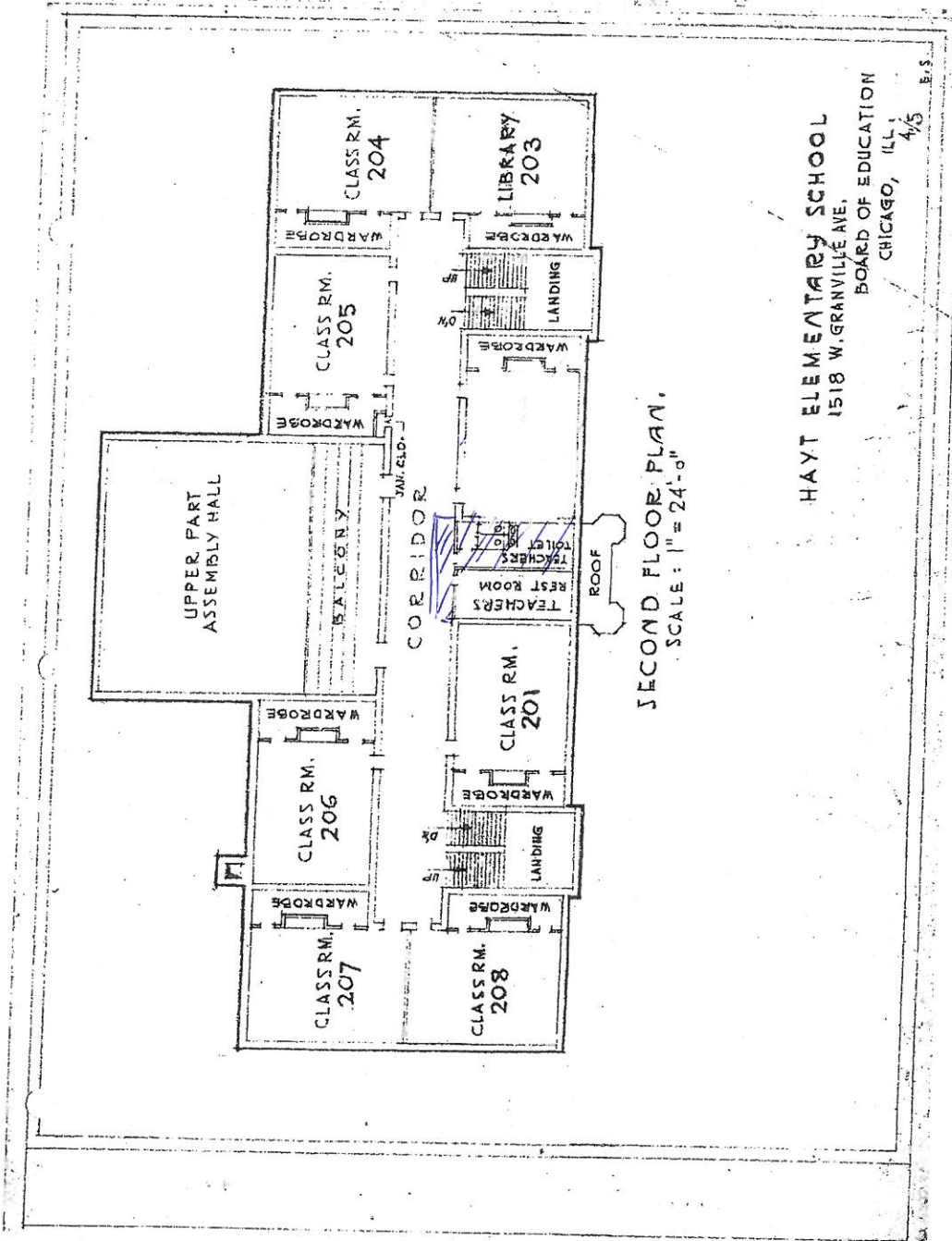

SECOND FLOOR PLAN.  
 SCALE: 1" = 24'-0"

HAYT ELEMENTARY SCHOOL  
 1518 W. GRANVILLE AVE.  
 BOARD OF EDUCATION  
 CHICAGO, ILL.  
 4/5 E.S.



H 12743 24A

WEST 12x12'

3 wash c

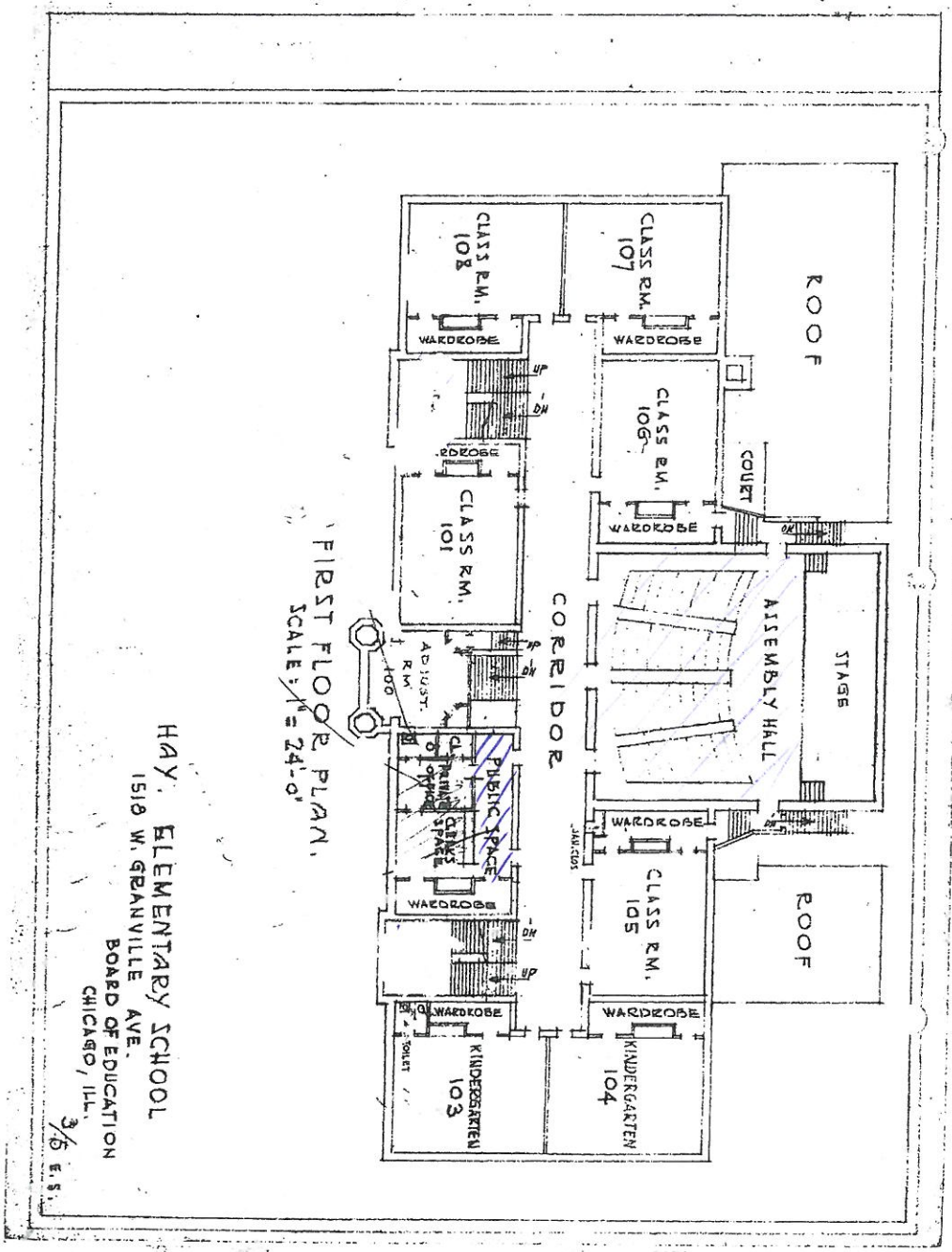

FIRST FLOOR PLAN.  
SCALE: 1/8" = 2'-0"

HAY, ELEMENTARY SCHOOL  
 1512 W. GRANVILLE AVE.  
 BOARD OF EDUCATION  
 CHICAGO, ILL.  
 3/6 E.S.

HA 94 374A  
12' x 12' yellow with Meshic

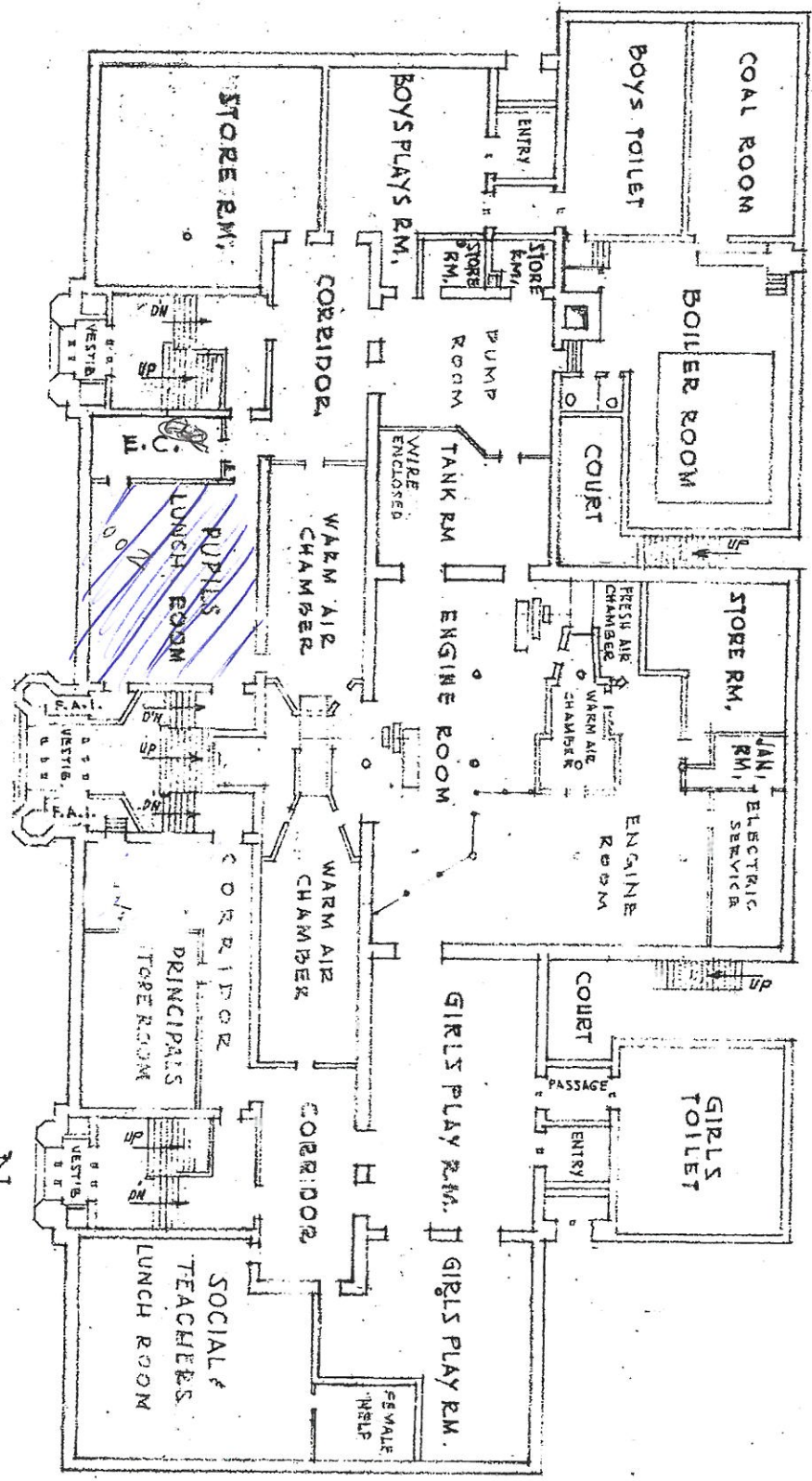

ST. 2

BASEMENT PLAN  
SCALE: 1" = 24'-0"



CLASS : SCHOOL  
CONSTRUCTION : FIREPROOF  
STORIES : 3 & BASEMENT  
HEIGHT : 54'-6"

REV. 4-13-62 AMS

HAYT ELEMENTARY SCHOOL

1518 W. GRANVILLE AVE.

BOARD OF EDUCATION  
CHICAGO, ILL.

7/5 E.S.

# Chicago Public Schools

GSG Consultants, Inc.  
2013 AHERA REINSPECTION

## Inspector Assessment Form (New Homogeneous Area)

LEA NAME: **Chicago Public Schools** UNIT NUMBER: **23621** BUILDING ID: **3850**  
CITY/STATE: **Chicago, Illinois** AHERA INSPECTOR: **Panfilo Carrazco**  
SCHOOL NAME: **Hayt School** INSPECTION DATE: **3/28/2013**  
ADDRESS: **1518 W Granville Avenue** IDPH LICENSE NO: **100-11089**

---

### INFORMATION FROM CURRENT INSPECTION

HOMOGENEOUS AREA: **73**  
MATERIAL DESCRIPTION: **Carpet MASTIC**  
MATERIAL LOCATION: **private office**  
MATERIAL QUANTITY: **200** MATERIAL UNITS: **SF**  
MATERIAL CATEGORY: **MISC** FRIABLE: **No**  
ASBESTOS TYPE: **Assumed**  
DISTURBANCE POTENTIAL: **LOW** CONDITION:  
AHERA DAMAGE CATEGORY: **6 ACBM with the potential for damage**  
ACCESSIBILITY: **Within Reach** DAMAGE REASON:  
DAMAGE QUANTITY: **0** DAMAGE REASON:  
DAMAGE UNITS: **SF**  
COMMENTS:

Inspector's Signature: \_\_\_\_\_



Date: 03/28/2013

# Chicago Public Schools

GSG Consultants, Inc.  
2013 AHERA REINSPECTION

## Management Planner Review Form

LEA NAME: **Chicago Public Schools** UNIT NUMBER: **23621** BUILDING ID: **3850**  
CITY/STATE: **Chicago, Illinois** MANAGEMENT PLANNER: **Jigar Shah**  
SCHOOL NAME: **Hayt School** REVIEW DATE: **5/3/2013**  
ADDRESS: **1518 W Granville Avenue** IDPH LICENSE NO: **100-11089**

HOMOGENEOUS AREA: **73**  
MATERIAL DESCRIPTION: **Carpet MASTIC**  
MATERIAL LOCATION: **private office**  
MATERIAL QUANTITY: **200** MATERIAL UNITS: **SF**  
DAMAGE QUANTITY: **0** DAMAGE UNITS: **SF**

---

In accordance with Sections 763.88 and 763.90 of the Asbestos Hazard Emergency Response Act (AHERA) the LEA must select a management planner to review the results of the inspection and assessment and recommend appropriate response actions. The original inspection of the above identified homogeneous area has been reviewed in accordance with Sections 763.88 and 763.90 with the following recommendations.

The RESPONSE ACTION recommendation is:

COMMENTS:

Management Planner's Signature: \_\_\_\_\_

*Jigar Shah*

Date: **05/03/2013**



HA-15  
-Carpet Marked

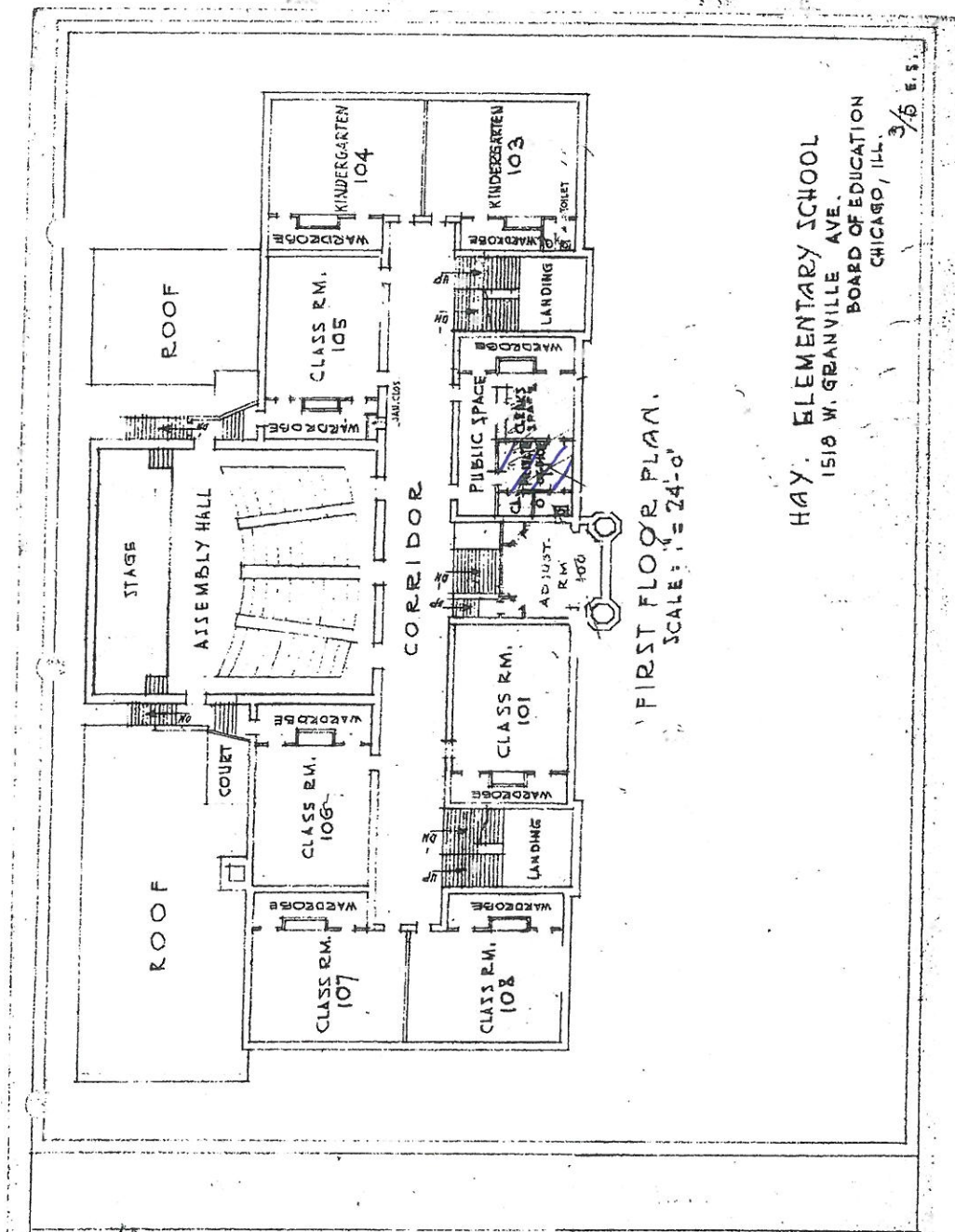

FIRST FLOOR PLAN.  
SCALE: 1" = 24'-0"

HAY ELEMENTARY SCHOOL  
1518 W. GRANVILLE AVE.  
BOARD OF EDUCATION  
CHICAGO, ILL. 3/8 E.S.

# APPENDIX B

## Inspector and Management Planner Licenses

---



**ASBESTOS  
PROFESSIONAL  
LICENSE**

**ENDORSEMENTS**

**TC EXPIRES**

INSPECTOR

2/16/2014

**ID NUMBER**

**ISSUED**

**EXPIRES**

**100 - 11089**

**3/21/2013**

**05/15/2014**

PROJECTMANAGER

2/8/2014

AIR SAMPLING PROFESSIONAL

**PANFILO CARRAZCO**

**855 W ADAMS STREET, SUITE**

**CHICAGO, IL 60607**



*Environmental Health*

**Alteration of this license shall result in legal action**

**This license issued under authority of the State of Illinois**

**Department of Public Health**

**This license is valid only when accompanied by a valid**

**training course certificate.**

# CERTIFICATE OF ACHIEVEMENT ASBESTOS ABATE

Accredited by the Illinois Department of Public Health

This is to certify that PANFILO CARRAZCO  
has completed the ASBESTOS INSPECTOR'S REFRESHER course  
examination on 02/16/2013 with a minimum score of 70% or better  
with U.S. E.P.A. 40 CFR 763 Subpart E, Appendix C, Asbestos Control  
Model Accreditation Plan, TSCA II, Authorized by both AHERA &

02/16/2013

Course Dates:

02/16/2014

Expires:

1302BIR18

Certificate Number:



*N. Penneff*

Director of Training  
Nicholas J. Penneff  
Doctor of Public Health





# ASBESTOS PROFESSIONAL LICENSE

ID NUMBER

100 - 07342

ISSUED

3/21/2013

EXPIRES

05/15/2014

JIGAR M SHAH

855 W ADAMS ST, SUITE 200

CHICAGO, IL 60607

Environmental Health



## INCREMENTS

## TO EXPIRES

INSPECTOR

3/21/2014

PROJECT DESIGNER

3/21/2014

MANAGEMENT PLANNER

3/21/2014

PROJECT MANAGER

3/21/2014

AIR SAMPLING PROFESSIONAL

Alteration of this license shall result in legal action

This license issued under authority of the State of Illinois

Department of Public Health

This license is valid only when accompanied by a valid

training course certificate.

# CERTIFICATE OF ACHIEVEMENT ASBESTOS ABATEMENT

Accredited by the Illinois Department of Public Health

This is to certify that JIGAR SHAH  
has completed the **ASBESTOS INSPECTOR'S REFRESHER** course and successfully passed the  
examination on 02/16/2013 with a minimum score of 70% or better. Training was in accordance  
with U.S. E.P.A. 40 CFR 763 Subpart E, Appendix C, Asbestos Containing Materials in Schools:  
Model Accreditation Plan, TSCA II, Authorized by both AHERA & ASHARA.



*N. Kung'ya*

02/16/2013

Course Dates:

02/16/2014

Expires:

1302BIR29

Certificate Number:

Phone Number: (312) 491-0081

Director of Training  
Nicholas J. Peneff  
Doctor of Public Health

FORM # A-010

# APPENDIX C

## Laboratory Accreditations

---

# APPENDIX D

## Laboratory Results

---

# APPENDIX E

## Chain of Custody Forms

---

## Three-Year Reinspection Key to Terms

|                          | <b>CODE</b> | <b>KEY</b>                             |
|--------------------------|-------------|--|
| <b>MATERIAL</b>          |             |  |
|                          | ACBM        | Asbestos Containing Building Materials |
| <b>MATERIAL CATEGORY</b> |             |  |
|                          | MISC        | Miscellaneous                          |
|                          | SURF        | Surfacing                              |
|                          | TSI         | Thermal System Insulation              |
| <b>MATERIAL UNITS</b>    |             |  |
|                          | LF          | Linear Feet                            |
|                          | SF          | Square Feet                            |
|                          | CF          | Cubic Feet                             |
| <b>DAMAGE TYPE</b>       |             |  |
|                          | Loc         | Localized                              |
|                          | Dist        | Distributed                            |