

**ILLINOIS DEPARTMENT OF PUBLIC HEALTH  
AHERA THREE YEAR REINSPECTION  
ASBESTOS ABATEMENT PROGRAM  
SCHOOL INFORMATION FORM**

**SECTION I**

NAME OF SCHOOL DISTRICT: CHICAGO SCHOOL DIST 299  
SCHOOL ID NUMBER: 14-016-2990-2226  
SCHOOL NAME: Gray School  
ADDRESS OF SCHOOL: 3730 N Laramie Avenue  
CITY: Chicago, IL, 60641

DATE LAST THREE YEAR REINSPECTION WAS COMPLETED **3/12/2010**

**If the address on this form is different than the address of the building, submit a written explanation.**

---

**SECTION II** (Please type or print)

**PLEASE COMPLETE THE FOLLOWING FOR YOUR THREE YEAR REINSPECTION:**

DATE REINSPECTION COMPLETED: 3/29/2013 ENROLLMENT 1317  
IDPH INSPECTOR LICENSE NUMBER: 100-06327  
IDPH LICENSED INSPECTOR NAME (Please Print): Roberto Rivera  
IDPH MP LICENSE NUMBER: 100-07342  
IDPH LICENSED MANAGEMENT PLANNER NAME (Please Print): Jigar Shah

DESIGNATED PERSON (Please Print): Ms. Lynn Crivello PHONE: (773) 553-3113



3/29/2013

*Signature of Designated Person*

*Date*

---

**SECTION III**

PLEASE COMPLETE THE FOLLOWING INFORMATION FOR ANY CHANGES WITHIN THE SCHOOL DISTRICT.

School building has been sold. Date of Sale: \_\_\_\_\_

School has been closed. Date closed: \_\_\_\_\_

School building has been demolished. Date: \_\_\_\_\_

School building is asbestos free since last reinspection: \_\_\_\_\_

**Please explain in writing why the school building is now asbestos free and include the supporting documentation.**

If a new school building has been added to the district, submit either an exclusionary statement or a management plan and inspection report. Include the complete name, address and city of school building.

**Explain in writing if the address of the building is different than the address on this form:**

**THREE-YEAR REINSPECTION**

**CHICAGO SCHOOL DIST 299**

**Gray School**

3730 N Laramie Avenue  
Chicago, IL, 60641

Unit: 23401  
Building ID: 3620

IDPH ID Number: 14-016-2990-2226

**REPORT DATE:**

Friday, March 29, 2013

**Prepared for:**

**Chicago Public Schools**  
**125 S. Clark Street**  
**Chicago, IL 60603**

**Prepared by:**

**GSG Consultants, Inc.**

855 W. Adams St., Ste. 200

Phone (312) 733-6262

Fax (312) 733-5612

**DO NOT REMOVE FROM SCHOOL  
REQUIRED BY FEDERAL LAW**

February 25, 2013

Mr. R. Kent Cook  
Asbestos Program  
Illinois Department of Public Health  
525 West Jefferson Street  
Springfield, Illinois 62761

Re: Chicago Public Schools - 2013 Three-Year Reinspections

Dear Mr. Cook:

GSG Consultants, Inc., Managing Environmental Consultant (MEC), conducted the Three-Year Reinspections and performed management plan updates for the Chicago Public Schools (CPS) facilities in Region 1,2,6 Elementary Schools. Please update your records with the following information.

School District: 299          Unit: 23401          Region: 01          IDPH ID: 14-016-2990-2226

School: Gray School          Building ID: 3620

Address: 3730 N Laramie Avenue  
Chicago, IL, 60641

Building Contact: Angelilli, Anthony          Contact Phone:

Current Building Owners: Chicago Public Schools

Review Date: 3/29/2013

Inspector: Roberto Rivera          Inspector IDPH License: 100-06327  
Management Planner: Jigar Shah          Management Planner IDPH License: 100-07342

If you have any questions or comments, please contact us at (312) 733-6262

Sincerely,  
GSG Consultants, Inc.



Jigar Shah  
100-07342

## **Environmental Notification to Occupants**

To: Faculty, Staff and Parents  
From: Chicago Public Schools  
Date: February 25, 2013

RE: Gray School, Unit 23401  
3730 N Laramie Avenue  
Chicago, IL, 60641

Dear Faculty, Staff and Parents,

This letter is to notify you that the 2013 asbestos three year re-inspection has been completed at Gray School , following the Federal Asbestos Hazard Emergency Response Act (AHERA), 40 CFR Part 763, Subpart E and is available for your review at the main office of the school.

Although asbestos-containing materials have been identified at Gray School, there is no reason to believe that any threat to the health of students or staff exists at this time. CPS will continue to carefully monitor the condition of asbestos-containing materials and if conditions warrant, all appropriate steps will be taken to maintain the health and safety of all building occupants.

If you have any questions regarding this matter or require additional information, please feel free to contact Ms. Lynn Crivello, the designated Local Education Authority's Designated Person at (773) 553-3113 .

## **Table of Contents**

- I. School and Inspection Information
- II. Executive Summary
- III. Methodology
- IV. Abatement History
- V. Reassessments and Recommendations
- VI. Conclusions

Table I: Inspector's Reinspection Findings

Table II: Management Planner's Review

### **APPENDICES:**

- Appendix A: Assessment Sheets, Drawings and Photos
- Appendix B: Inspector and Management Planner Licenses
- Appendix C: Laboratory Accreditations
- Appendix D: Laboratory Results
- Appendix E: Chain of Custody Forms

## SCHOOL AND INSPECTION INFORMATION

### 1. School Information

School: Gray School Unit: 23401 Region: 01  
Address: 3730 N Laramie Avenue Chicago, IL, 60641  
IDPH ID: 14-016-2990-2226 Building ID: 3620  
Contact: Angelilli, Anthony Phone:

### 2. Description of Facility

Original Construction: Additional Construction:  
Total Square Footage: 61800 No of Floors:  
Current Occupancy: 1317

### 3. LEA Designated Person

Contact: Ms. Lynn Crivello Phone: (773) 553-3113  
Address: 125 South Clark Street, 17th Floor  
Chicago, IL 60603

### 4. Managing Environmental Consultant

MEC: GSG Consultants, Inc.  
Contact: Arturo Saenz  
Address 855 W. Adams St., Ste. 200  
Phone: (312) 733-6262 Fax: (312) 733-5612

### 5. Inspector

Inspector Name: Roberto Rivera

Inspector IDPH license # 100-06327

  
Signature:  
Date: 2/25/2013

### 6. Management Planner

Management Planner Name: Jigar Shah

Management Planner IDPH license # 100-07342

  
Signature:  
Date: 3/29/2013

### 7. Review Date: 3/29/2013

### 8. LEA Designated Person's Acknowledgement

The reinspection report and recommendations have been received by me and appropriate action will be taken by the School District.

  
Signature:

Date: 3/29/2013

Name: Ms. Lynn Crivello

## II. EXECUTIVE SUMMARY

GSG Consultants, Inc. was retained by the Chicago Public Schools (CPS) to perform a three-year asbestos reinspection of the Gray School. This inspection was conducted in accordance with the United States Environmental Protection Agency (USEPA) Asbestos Hazard Emergency Response Act (AHERA) part 763.92 (b), and the ongoing Operations and Maintenance Program (O&M) originally designed in the School's Asbestos Management Plan. The purpose of this three-year reinspection is to record any condition changes in the asbestos-containing building material (ACBM) in the school since the previous three-year reinspection and the six-month periodic surveillance, to identify, assess, and include any Homogeneous Areas (HA) not identified in the Management Plan, and to recommend an appropriate response action to manage asbestos.

The inspector conducted a three-year reinspection of this facility under Illinois Department of Public Health (IDPH) school reinspection requirements and AHERA, sections 763.85 and 763.88. The main building and each addition to the main building, if constructed at different dates, were inspected separately. Laboratory accreditations are included in Appendix C, laboratory results are included in Appendix D, and chain of custody forms are included in Appendix E.

Note: During previous inspections, some of the HA(s) were identified together as 9" x 9" floor tile (FT), mastics assoc. with 9" x 9" FT, 12" x 12" FT, mastics assoc. with 12" x 12" FT, pipe insulation, etc. Some of these HA(s) have been re-identified by areas that are uniform in color, texture, construction date, application date, and general appearance.

The inspector has determined the following:

A. The following HAs have changed assessment categories for Building 3620:

B. The following new homogenous areas have been identified for Building 3620:

37	12"x12" Violet-Streaked VFT
37A	12"x12" Violet-Streaked Mastic
38	Black Table Tops
39	Fire Curtain
40	Terrazzo
41	Carpet Mastic



C. This reinspection covered only physically accessible and visible areas and materials that were identified in the LEA's management plan. The following materials were concealed and/or contained in areas that were inaccessible for sampling and have been classified as Assumed:

20	MJP on Mag Block Pipe Insulation
26	MJP on Fiberglass Pipe Insulation
27	Hard Coat Plaster
28	2'x4' White Ceiling Tile
29	1'x1' Peg Hole Ceiling Tile (Above 2'x4' Ceiling Tile)
31	2'x4' Smooth Ceiling
32	2'x4' White w/ Grooves Ceiling Tile
33	Drywall
34	Drywall Compound
35	Spray on Fireproofing
36	Drywall Tape
37	12"x12" Violet-Streaked VFT
37A	12"x12" Violet-Streaked Mastic
38	Black Table Tops
39	Fire Curtain
40	Terrazzo
41	Carpet Mastic
AA	12"x12" Peach w/ White Specks VFT
BB	12"x12" Peach w/ White Specks VFT Mastic
CC	12"x12" Beige w/Tan Streaks VFT
D	12"x12 White w/ Brown Streaks VFT Mastic (Painted Over)
DD	12"x12" Beige w/ Tan Streaks VFT Mastic
EE	12"x12" Light Green w/ Dark Green Streaks VFT
F	Light Green Linoleum Mastic (Painted Over)
FF	12"x12" Light Green w/ Dark Green Streaks VFT Mastic
G	12"x12" White w/ Brown Speckles VFT
GG	24"x24" Dark Green W/ Specks VFT
HH	24"x24" Dark Green W/ Specks VFT Mastic
I	12"x12" Dark Brown Speckles VFT
II	24"x24" Beige w/ Specks VFT
J	12"x12" Dark Brown Speckles VFT Mastic
JJ	24"x24" Beige w/ Specks VFT Mastic
KK	Tan Linoleum
LL	Tan Linoleum Mastic
MM	Beige Vinyl Baseboard
NN	Beige Vinyl Baseboard Mastic
OO	Rust Vinyl Baseboard
PP	Rust Vinyl Baseboard Mastic
Q	12"x12" Coffee w/ White Speckles VFT
QQ	Green Vinyl Baseboard
RR	Green Vinyl Baseboard Mastic
Y	12"x12" Off White VFT

YY	12"x12" Off-White VFT Mastic
Z	12"x12" Beige w/brown speckles VFT
ZZ	12"x12" Beige w/brown speckles VFT Mastic

The following areas were deemed to be inaccessible:

22	Mag Block Pipe Insulation
29	1'x1' Peg Hole Ceiling Tile (Above 2'x4' Ceiling Tile)
31	2'x4' Smooth Ceiling
32	2'x4' White w/ Grooves Ceiling Tile
35	Spray on Fireproofing

Materials were also listed as "assumed" if they were in good condition and sampling was not conducted to avoid damage.

This reinspection was conducted by Roberto Rivera, IDPH License # 100-06327. The Management Plan was updated by Jigar Shah, IDPH License # 100-07342. Inspector and Management Planner Licenses are included in Appendix B.

### **III. METHODOLOGY**

Tasks performed on-site included the following:

1. Review current management plan, identify HA(s) and extract appropriate information.
2. Examine and verify abatement records.
3. Touch and visually and physically reinspect and reassess the condition of all friable known or assumed ACBM.
4. Touch and visually and physically reinspect all non-friable known or assumed ACBM to determine whether these materials have become friable since the last inspection or periodic surveillance.
5. Identify any condition changes that may affect Hazard Ranking of known ACBM or Assumed ACBM, as well as any HA(s) that have become friable since the last reinspection.
6. Collect bulk samples from each newly discovered friable HA or previously assumed and submit for laboratory analysis.
7. Tabulate reinspection findings and submit for management planner review and recommendations with appropriate response actions based on the AHERA Damage Category of the ACBM.
8. Submit reinspection findings and management planner recommendations to the LEA within thirty (30) days for inclusion into the management plan.

### **IV. ABATEMENT HISTORY**

The information collected from the existing management plan and inspection report(s) and from interviews with the school official revealed that the following asbestos abatement was conducted at the school since the previous Three year Reinspection.

Abatement Dates:

### **V. REASSESSMENTS AND RECOMMENDATIONS**

The reassessments and recommendations are summarized in Tables I and II on the following pages. Detailed Hazard Assessment Sheets and Drawings and Photos (if applicable) are included in Appendix A.

### **VI. CONCLUSIONS**

The Gray School Building 3620 Three-Year reinspection has been completed and response actions have been recommended for both friable and non-friable materials. A timely execution of the response actions recommended will enable the LEA and the Designated Person(s) to effectively manage the existing ACBM.

This three-year reinspection report should be inspected in the current Management plan at the CPS Central Office, and one (1) copy should be kept at the school for use when planning any renovation and/or demolition activities in areas where ACBM has been identified. Also, periodic surveillance documentation and any summary reports from any response actions that are executed at the school should be used to update the Management Plan.

**Table I**  
**Inspector's Reinspection Findings**

---

# Chicago Public Schools

School Gray School Unit 23401 Building ID 3620

Address 3730 N Laramie Avenue Region 01

## ASBESTOS REINSPECTION FINDINGS AND RECOMMENDATIONS

### Inspector's Reinspection Findings Table 1

Managing Environmental Consultant (MEC) GSG Consultants, Inc.

855 W. Adams St., Ste. 200

Phone: (312) 733-6262 Fax: (312) 733-5612

*Inspector's Comments are Summarized at the End of the Report*

HA No	Material Description	Material Quantity	Material Units	Material Location	Asbestos Type	Material Category	Friable	Damage Type	Damage Quantity	Damage Units	Change in Assessment Category	Damage Category	Damage Reason	Disturbance Potential
05	Water Tank Insulation - Per Engineer: Removed in 08/2011			Boiler Room (Building 1911) - Per Engineer: Removed in 08/2011		TSI		None						Low
06	MJP E/F/V on Aircell Pipe Insulation	10	LF	Room 211, Platform/Stage/Dressing Rooms, North Warm Air Chamber (Building 1911)	CHR	TSI	Y	NONE	0		No	ACBM with the potential for damage		LOW
07	Friable Brick and Mortar			Basement Area (Building 1911)	NO_ACBM									
08	Friable Masonry and Mortar			Basement East, Ceiling (Building 1911)	NO_ACBM									
20	MJP on Mag Block Pipe Insulation	10	LF	Engine and Tank Room (Building 1911)	ASSUMED	TSI	Y	NONE	0		No	ACBM with the potential for damage		LOW
22	Mag Block Pipe Insulation	50	LF	Engine and Tank Room (Building 1911)	CHR	TSI	Y	NONE	0		No	ACBM with the potential for damage		LOW
23	Aircell Pipe Insulation	90	LF	Rooms 109 and 211, Stage/Platform and Dressing Room, North Warm Air Chamber (Building 1911)	CHR	TSI	Y	NONE	0		No	ACBM with the potential for damage		LOW
24	Cardboard Pipe Insulation	300	LF	Boiler Room, Engine and Tank Room, Room 105 Toilet (Building 1911)	CHR	TSI	Y	NONE	0		No	ACBM with the potential for damage		LOW
25	MJP on Cardboard Pipe Insulation	38	LF	Boiler Room, Engine and Tank Room, Room 105 Toilet (Building 1911)	CHR	TSI	Y	NONE	0		No	ACBM with the potential for damage		LOW
26	MJP on Fiberglass Pipe Insulation	200	LF	Engine & Tank Rooms, Boiler Room, 1st, 2nd & 3rd Floor Boys & Girls Toilet Pipe Chases (Building 1911)	ASSUMED	TSI	Y	NONE	0		No	ACBM with the potential for damage		LOW
27	Hard Coat Plaster	70,000	SF	Throughout (Building 1911)	ASSUMED	SURFACE	N	NONE	0		No	ACBM with the potential for damage		MODERATE

# Chicago Public Schools

School Gray School Unit 23401 Building ID 3620

Address 3730 N Laramie Avenue Region 01

## ASBESTOS REINSPECTION FINDINGS AND RECOMMENDATIONS

### Inspector's Reinspection Findings Table 1

Managing Environmental Consultant (MEC) GSG Consultants, Inc.

855 W. Adams St., Ste. 200

Phone: (312) 733-6262 Fax: (312) 733-5612

*Inspector's Comments are Summarized at the End of the Report*

HA No	Material Description	Material Quantity	Material Units	Material Location	Asbestos Type	Material Category	Friable	Damage Type	Damage Quantity	Damage Units	Change in Assessment Category	Damage Category	Damage Reason	Disturbance Potential
28	2'x4' White Ceiling Tile	30,000	SF	Throughout Building 1911	ASSUMED	MISC	Y	NONE	0		No	ACBM with the potential for damage		LOW
29	1'x1' Peg Hole Ceiling Tile (Above 2'x4' Ceiling Tile)	400	SF	Room 211 (Building 1911)	ASSUMED	MISC	Y	NONE	0		No	ACBM with the potential for damage		LOW
30	Canvas Wall Cover	0		Room 204 Closet and Room 105 (Building 1911)	NO_ACBM									
31	2'x4' Smooth Ceiling	1,500	SF	Kitchen - 1999	ASSUMED	MISC	Y	NONE	0		No	ACBM with the potential for damage		LOW
32	2'x4' White w/ Grooves Ceiling Tile	15,000	SF	Throughout - 1999	ASSUMED	MISC	Y	NONE	0		No	ACBM with the potential for damage		LOW
33	Drywall	500	SF	MDF Room - 1999	ASSUMED	MISC	Y	NONE	0		No	ACBM with the potential for damage		LOW
34	Drywall Compound	150	SF	MDF Room - 1999	ASSUMED	MISC	Y	NONE	0		No	ACBM with the potential for damage		LOW
35	Spray on Fireproofing	15,000	SF	Throughout 1999	ASSUMED	SURFACE	Y	NONE	0		No	ACBM with the potential for damage		LOW
36	Drywall Tape	150	LF	MDF Room - 1999	ASSUMED	MISC	Y	NONE	0		No	ACBM with the potential for damage		LOW
37	12"x12" Violet-Streaked VFT	250	SF	Principal's Office ( Building 1911)	ASSUMED	MISC	N	NONE	0		No	ACBM with the potential for damage		LOW
37A	12"x12" Violet-Streaked Mastic	250	SF	Principal's Office (Building 1911)	ASSUMED	MISC	N	NONE	0		No	ACBM with the potential for damage		LOW
38	Black Table Tops	160	SF	Room 305 (Building 1911)	ASSUMED	MISC	N	NONE	0		No	ACBM with the potential for damage		MODERATE
39	Fire Curtain	1,600	SF	Assembly Hall Stage (Building 1911)	ASSUMED	MISC	N	NONE	0		No	ACBM with the potential for damage		LOW
40	Terrazzo	12,000	SF	1st, 2nd and 3rd Floor Corridors, all Vestibules and Stairwells - 1999	ASSUMED	MISC	N	NONE	0		No	ACBM with the potential for damage		MODERATE
41	Carpet Mastic	3,500	SF	Rooms 602A-E (1999) and 2nd Floor Library	ASSUMED	MISC	N	NONE	0		No	ACBM with the potential for damage		MODERATE
A	12"x12" White w/ Brown Streaks VFT (Painted Over)	2,500	SF	Assembly Hall/Gym (Building 1911)	CHR	MISC	N	NONE	0		No	ACBM with the potential for damage		LOW
AA	12"x12" Peach w/ White Specks VFT	800	SF	Room 103 (Building 1911)	ASSUMED	MISC	N	NONE	0		No	ACBM with the potential for damage		MODERATE
B	9"x9" Green w/ White Streaks VFT	800	SF	Rooms 211 and 311 (Building 1911)	CHR	MISC	N	NONE	0		No	ACBM with the potential for damage		MODERATE
BB	12"x12" Peach w/ White Specks VFT Mastic	800	SF	Room 103 (Building 1911)	ASSUMED	MISC	N	NONE	0		No	ACBM with the potential for damage		LOW
C	Light Green Linoleum (Painted Over)	800	SF	Assembly Hall/Gym (Building 1911)	CHR	MISC	N	NONE	0		No	ACBM with the potential for damage		LOW

# Chicago Public Schools

School Gray School Unit 23401 Building ID 3620

Address 3730 N Laramie Avenue Region 01

## ASBESTOS REINSPECTION FINDINGS AND RECOMMENDATIONS

### Inspector's Reinspection Findings Table 1

Managing Environmental Consultant (MEC) GSG Consultants, Inc.

855 W. Adams St., Ste. 200

Phone: (312) 733-6262 Fax: (312) 733-5612

*Inspector's Comments are Summarized at the End of the Report*

HA No	Material Description	Material Quantity	Material Units	Material Location	Asbestos Type	Material Category	Friable	Damage Type	Damage Quantity	Damage Units	Change in Assessment Category	Damage Category	Damage Reason	Disturbance Potential
CC	12"x12" Beige w/Tan Streaks VFT	16,000	SF	Throughout 1999	ASSUMED	MISC	N	NONE	0		No	ACBM with the potential for damage		MODERATE
D	12"x12" White w/ Brown Streaks VFT Mastic (Painted Over)	2,500	SF	Assembly Hall/Gym (Building 1911)	ASSUMED	MISC	N	NONE	0		No	ACBM with the potential for damage		LOW
DD	12"x12" Beige w/ Tan Streaks VFT Mastic	16,000	SF	Throughout 1999	ASSUMED	MISC	N	NONE	0		No	ACBM with the potential for damage		LOW
E	9"x9" Green w/ White Streaks VFT Mastic	800	SF	Rooms 211 and 311 (Building 1911)	CHR	MISC	N	NONE	0		No	ACBM with the potential for damage		LOW
EE	12"x12" Light Green w/ Dark Green Streaks VFT	2,000	SF	Throughout 1999	ASSUMED	MISC	N	NONE	0		No	ACBM with the potential for damage		MODERATE
F	Light Green Linoleum Mastic (Painted Over)	800	SF	Assembly Hall/Gym (Building 1911)	ASSUMED	MISC	N	NONE	0		No	ACBM with the potential for damage		LOW
FF	12"x12" Light Green w/ Dark Green Streaks VFT Mastic	2,000	SF	Throughout 1999	ASSUMED	MISC	N	NONE	0		No	ACBM with the potential for damage		LOW
G	12"x12" White w/ Brown Speckles VFT	2,340	SF	Room 204, 204 Closet (MDF Room) and Room 206 (Building 1911)	ASSUMED	MISC	N	NONE	0		No	ACBM with the potential for damage		MODERATE
GG	24"x24" Dark Green W/ Specks VFT	500	SF	Rooms 402 and 503 - 1999	ASSUMED	MISC	N	NONE	0		No	ACBM with the potential for damage		MODERATE
H	12"x12" White w/ Brown Speckles VFT Mastic	2,340	SF	Room 204, 204 Closet (MDF Room) and Room 206 (Building 1911)	CHR	MISC	N	NONE	0		No	ACBM with the potential for damage		LOW
HH	24"x24" Dark Green W/ Specks VFT Mastic	500	SF	Rooms 402 and 503 - 1999	ASSUMED	MISC	N	NONE	0		No	ACBM with the potential for damage		LOW
I	12"x12" Dark Brown Speckles VFT	400	SF	Room 109 (Building 1911)	ASSUMED	MISC	N	NONE	0		No	ACBM with the potential for damage		MODERATE
II	24"x24" Beige w/ Specks VFT	300	SF	Rooms 402 and 503 - 1999	ASSUMED	MISC	N	NONE	0		No	ACBM with the potential for damage		MODERATE
J	12"x12" Dark Brown Speckles VFT Mastic	400	SF	Room 109 (Building 1911)	ASSUMED	MISC	N	NONE	0		No	ACBM with the potential for damage		LOW
JJ	24"x24" Beige w/ Specks VFT Mastic	300	SF	Rooms 402 and 503 - 1999	ASSUMED	MISC	N	NONE	0		No	ACBM with the potential for damage		LOW
K	12"x12" Beige w/ Dark Brown Speckles VFT	265	SF	Engineers Office (Building 1911)	CHR	MISC	N	NONE	0		No	ACBM with the potential for damage		LOW
KK	Tan Linoleum	5,000	SF	Gym - 1999	ASSUMED	MISC	N	NONE	0		No	ACBM with the potential for damage		MODERATE
L	12"x12" Beige w/ Dark Brown Speckles VFT Mastic	265	SF	Engineers Office (Building 1911)	CHR	MISC	N	NONE	0		No	ACBM with the potential for damage		LOW
LL	Tan Linoleum Mastic	5,000	SF	Gym - 1999	ASSUMED	MISC	N	NONE	0		No	ACBM with the potential for damage		LOW
M	9"x9" Green w/ White Speckles VFT	20	SF	007 Toilet (Building 1911) NOT	CHR	MISC	N	NONE	0		No	ACBM with the potential for damage		LOW

# Chicago Public Schools

School Gray School Unit 23401 Building ID 3620

Address 3730 N Laramie Avenue Region 01

## ASBESTOS REINSPECTION FINDINGS AND RECOMMENDATIONS

### Inspector's Reinspection Findings Table 1

Managing Environmental Consultant (MEC) GSG Consultants, Inc.

855 W. Adams St., Ste. 200

Phone: (312) 733-6262 Fax: (312) 733-5612

*Inspector's Comments are Summarized at the End of the Report*

HA No	Material Description	Material Quantity	Material Units	Material Location	Asbestos Type	Material Category	Friable	Damage Type	Damage Quantity	Damage Units	Change in Assessment Category	Damage Category	Damage Reason	Disturbance Potential
				OBSERVED										
MM	Beige Vinyl Baseboard	400	LF	Throughout Corridors - 1999	ASSUMED	MISC	N	NONE	0		No	ACBM with the potential for damage		LOW
N	9"x9" Green w/ White Speckles VFT Mastic	290	SF	007 Toilet (Building 1911) (NOT OBSERVED)	CHR	MISC	N	NONE	0		No	ACBM with the potential for damage		LOW
NN	Beige Vinyl Baseboard Mastic	400	LF	Throughout Corridors - 1999	ASSUMED	MISC	N	NONE	0		No	ACBM with the potential for damage		LOW
O	12"x12" Light Brown w/ White Speckles VFT	1,040	SF	Room 101 (Building 1911)	CHR	MISC	N	NONE	0		No	ACBM with the potential for damage		MODERATE
OO	Rust Vinyl Baseboard	2,500	LF	Throughout Classrooms - 1999	ASSUMED	MISC	N	NONE	0		No	ACBM with the potential for damage		LOW
P	12"x12" Light Brown w/ White Speckles VFT Mastic	1,040	SF	Room 101 (Building 1911)	CHR	MISC	N	NONE	0		No	ACBM with the potential for damage		LOW
PP	Rust Vinyl Baseboard Mastic	2,500	LF	Throughout Classrooms - 1999	ASSUMED	MISC	N	NONE	0		No	ACBM with the potential for damage		LOW
Q	12"x12" Coffee w/ White Speckles VFT	600	SF	Main Office/Public Area, Clerk's Space (Building 1911)	ASSUMED	MISC	N	NONE	0		No	ACBM with the potential for damage		MODERATE
QQ	Green Vinyl Baseboard	240	LF	Rooms 402 and 503 - 1999	ASSUMED	MISC	N	NONE	0		No	ACBM with the potential for damage		MODERATE
R	12"x12" Coffee w/ Speckles VFT Mastic	600	SF	Main Office/Public Area, Clerk's Space (Building 1911)	CHR	MISC	N	NONE	0		No	ACBM with the potential for damage		LOW
RR	Green Vinyl Baseboard Mastic	240	LF	Rooms 402 and 503 - 1999	ASSUMED	MISC	N	NONE	0		No	ACBM with the potential for damage		LOW
S	12"x12" Brown w/ White Speckles VFT	80	SF	Main Office/Public Space Closets, Engineering Storage Room (Building 1911)	CHR	MISC	N	NONE	0		No	ACBM with the potential for damage		LOW
T	12"x12" Brown w/ White Speckles VFT Mastic	80	SF	Main Office/Public Space Closets, Engineering Storage Room (Building 1911)	CHR	MISC	N	NONE	0		No	ACBM with the potential for damage		LOW
U	12"x12" Brown w/ White Streaks VFT	100	SF	Engine /Tank Storage Room (Building 1911)	CHR	MISC	N	NONE	0		No	ACBM with the potential for damage		LOW
V	12"x12" Brown w/ White Streaks VFT Mastic	100	SF	Engine/Tank Storage Room (Building 1911)	CHR	MISC	N	NONE	0		No	ACBM with the potential for damage		LOW
W	12"x12" Dark Brown VFT	10	SF	Engineer's Room (Building 1911)	CHR	MISC	N	NONE	0		No	ACBM with the potential for damage		LOW



# Chicago Public Schools

School Gray School Unit 23401 Building ID 3620

Address 3730 N Laramie Avenue Region 01

## ASBESTOS REINSPECTION FINDINGS AND RECOMMENDATIONS

### Inspector's Reinspection Findings Table 1

Managing Environmental Consultant (MEC) GSG Consultants, Inc.

855 W. Adams St., Ste. 200

Phone: (312) 733-6262 Fax: (312) 733-5612

*Inspector's Comments are Summarized at the End of the Report*

HA No	Material Description	Material Quantity	Material Units	Material Location	Asbestos Type	Material Category	Friable	Damage Type	Damage Quantity	Damage Units	Change in Assessment Category	Damage Category	Damage Reason	Disturbance Potential
X	12"x12" Dark Brown VFT Mastic	10	SF	Engineer's Room (Building 1911)	CHR	MISC	N	NONE	0		No	ACBM with the potential for damage		LOW
Y	12"x12" Off White VFT	70	SF	Speech Room	ASSUMED	MISC	N	NONE	0		No	ACBM with the potential for damage		MODERATE
YY	12"x12" Off-White VFT Mastic	70	SF	Speech Room	ASSUMED	MISC	N	NONE	0		No	ACBM with the potential for damage		LOW
Z	12"x12" Beige w/brown speckles VFT	100	SF	Speech Room	ASSUMED	MISC	N	NONE	0		No	ACBM with the potential for damage		MODERATE
ZZ	12"x12" Beige w/brown speckles VFT Mastic	100	SF	Speech Room	ASSUMED	MISC	N	NONE	0		No	ACBM with the potential for damage		LOW

# Chicago Public Schools

School Gray School Unit 23401 Building ID 3620

Address 3730 N Laramie Avenue Region 01

## ASBESTOS REINSPECTION FINDINGS AND RECOMMENDATIONS

### Inspector's Reinspection Findings Table 1

Managing Environmental Consultant (MEC) GSG Consultants, Inc.

855 W. Adams St., Ste. 200

Phone: (312) 733-6262 Fax: (312) 733-5612

*Inspector's Comments are Summarized at the End of the Report*

Reinspection Date <b>2/25/2013</b>
Inspector Name <b>Roberto Rivera</b>
<b>100-06327</b> <b>5/15/2013</b>
Inspector's IDPH License Number / Expiration Date

### Inspector's Comments

HA Number:	Inspector Comments:
05	
06	
07	NOT OBSERVED
08	NOT OBSERVED
20	
22	
23	
24	
25	
26	
27	
28	
29	
30	
31	
32	
33	
34	
35	
36	
37	
37A	
38	
39	

# Chicago Public Schools

School Gray School Unit 23401 Building ID 3620

Address 3730 N Laramie Avenue Region 01

## ASBESTOS REINSPECTION FINDINGS AND RECOMMENDATIONS

### Inspector's Reinspection Findings Table 1

Managing Environmental Consultant (MEC) GSG Consultants, Inc.

855 W. Adams St., Ste. 200

Phone: (312) 733-6262 Fax: (312) 733-5612

*Inspector's Comments are Summarized at the End of the Report*

---

HA Number:	Inspector Comments:
40	There is no drawing for this building.
41	NOTE: Rooms 602A-E were previously identified as Rooms 606-610. There are no drawings for this building.
A	
AA	
B	
BB	
C	
CC	
D	
DD	
E	
EE	
F	
FF	
G	
GG	
H	
HH	
I	
II	
J	
JJ	
K	
KK	
L	
LL	
M	
MM	

# Chicago Public Schools

School Gray School Unit 23401 Building ID 3620

Address 3730 N Laramie Avenue Region 01

## ASBESTOS REINSPECTION FINDINGS AND RECOMMENDATIONS

### Inspector's Reinspection Findings Table 1

Managing Environmental Consultant (MEC) GSG Consultants, Inc.

855 W. Adams St., Ste. 200

Phone: (312) 733-6262 Fax: (312) 733-5612

*Inspector's Comments are Summarized at the End of the Report*

---

HA Number:	Inspector Comments:
N	
NN	
O	
OO	
P	
PP	
Q	
QQ	
R	
RR	
S	
T	
U	
V	
W	
X	
Y	
YY	
Z	
ZZ	

**Table II**

**Management Planner's Review**

---

# Chicago Public Schools

School Gray School  
Address 3730 N Laramie Avenue

Unit 23401  
Chicago, IL, 60641

Building ID 3620  
Region 01

## ASBESTOS REINSPECTION FINDINGS AND RECOMMENDATIONS

### Management Planner's Review Table II

Managing Environmental Consultant (MEC) GSG Consultants, Inc.

855 W. Adams St., Ste. 200

Phone: (312) 733-6262

Fax: (312) 733-5612

### Management Planner's Comments Summarized at the End of the Report

HA Num	Material Description	Material Quantity	Material Units	Material Location	Asbestos Type	Material Category	Friable	Damage Quantity	Damage Units	Damage Category	Response
05	Water Tank Insulation - Per Engineer: Removed in 08/2011			Boiler Room (Building 1911) - Per Engineer: Removed in 08/2011		TSI					
06	MJP E/F/V on Aircell Pipe Insulation	10	LF	Room 211, Platform/Stage/Dressing Rooms, North Warm Air Chamber (Building 1911)	Chrysotile	TSI	Yes	0	LF	6 ACBM with the potential for damage	Operations and Maintenance
07	Friable Brick and Mortar			Basement Area (Building 1911)	No ACBM						
08	Friable Masonry and Mortar			Basement East, Ceiling (Building 1911)	No ACBM						
20	MJP on Mag Block Pipe Insulation	10	LF	Engine and Tank Room (Building 1911)	Assumed	TSI	Yes	0	LF	6 ACBM with the potential for damage	Operations and Maintenance
22	Mag Block Pipe Insulation	50	LF	Engine and Tank Room (Building 1911)	Chrysotile	TSI	Yes	0	LF	6 ACBM with the potential for damage	Operations and Maintenance
23	Aircell Pipe Insulation	90	LF	Rooms 109 and 211, Stage/Platform and Dressing Room, North Warm Air Chamber (Building 1911)	Chrysotile	TSI	Yes	0	LF	6 ACBM with the potential for damage	Operations and Maintenance
24	Cardboard Pipe Insulation	300	LF	Boiler Room, Engine and Tank Room, Room 105 Toilet (Building 1911)	Chrysotile	TSI	Yes	0	LF	6 ACBM with the potential for damage	Operations and Maintenance
25	MJP on Cardboard Pipe Insulation	38	LF	Boiler Room, Engine and Tank Room, Room 105 Toilet (Building 1911)	Chrysotile	TSI	Yes	0	LF	6 ACBM with the potential for damage	Operations and Maintenance
26	MJP on Fiberglass Pipe Insulation	200	LF	Engine & Tank Rooms, Boiler Room, 1st, 2nd & 3rd Floor Boys & Girls Toilet Pipe Chases (Building 1911)	Assumed	TSI	Yes	0	LF	6 ACBM with the potential for damage	Operations and Maintenance
27	Hard Coat Plaster	70,000	SF	Throughout (Building 1911)	Assumed	SURFACE	No	0	SF	6 ACBM with the potential for damage	Operations and Maintenance
28	2'x4' White Ceiling Tile	30,000	SF	Throughout Building 1911	Assumed	MISC	Yes	0	SF	6 ACBM with the potential for damage	Operations and Maintenance
29	1'x1' Peg Hole Ceiling Tile (Above 2'x4' Ceiling Tile)	400	SF	Room 211 (Building 1911)	Assumed	MISC	Yes	0	SF	6 ACBM with the potential for damage	Operations and Maintenance
30	Canvas Wall Cover	0		Room 204 Closet and Room 105 (Building 1911)	No ACBM						
31	2'x4' Smooth Ceiling	1,500	SF	Kitchen - 1999	Assumed	MISC	Yes	0	SF	6 ACBM with the potential for damage	Operations and Maintenance
32	2'x4' White w/ Grooves Ceiling Tile	15,000	SF	Throughout - 1999	Assumed	MISC	Yes	0	SF	6 ACBM with the potential for damage	Operations and Maintenance
33	Drywall	500	SF	MDF Room - 1999	Assumed	MISC	Yes	0	SF	6 ACBM with the potential for damage	Operations and Maintenance
34	Drywall Compound	150	SF	MDF Room - 1999	Assumed	MISC	Yes	0	SF	6 ACBM with the potential for damage	Operations and Maintenance
35	Spray on Fireproofing	15,000	SF	Throughout 1999	Assumed	SURFACE	Yes	0	SF	6 ACBM with the potential for damage	Operations and Maintenance
36	Drywall Tape	150	LF	MDF Room - 1999	Assumed	MISC	Yes	0	LF	6 ACBM with the potential for damage	Operations and Maintenance
37	12"x12" Violet-Streaked VFT	250	SF	Principal's Office ( Building 1911)	Assumed	MISC	No	0	SF	6 ACBM with the potential for damage	Operations and Maintenance
37A	12"x12" Violet-Streaked Mastic	250	SF	Principal's Office (Building 1911)	Assumed	MISC	No	0	SF	6 ACBM with the potential for damage	Operations and Maintenance
38	Black Table Tops	160	SF	Room 305 (Building 1911)	Assumed	MISC	No	0	SF	6 ACBM with the potential for damage	Operations and Maintenance
39	Fire Curtain	1,600	SF	Assembly Hall Stage (Building 1911)	Assumed	MISC	No	0	SF	6 ACBM with the potential for damage	Operations and Maintenance
40	Terrazzo	12,000	SF	1st, 2nd and 3rd Floor Corridors, all Vestibules and Stairwells - 1999	Assumed	MISC	No	0	SF	6 ACBM with the potential for damage	Operations and Maintenance

# Chicago Public Schools

School Gray School  
Address 3730 N Laramie Avenue

Unit 23401  
Chicago, IL, 60641

Building ID 3620  
Region 01

## ASBESTOS REINSPECTION FINDINGS AND RECOMMENDATIONS

### Management Planner's Review Table II

Managing Environmental Consultant (MEC) GSG Consultants, Inc.

855 W. Adams St., Ste. 200

Phone: (312) 733-6262

Fax: (312) 733-5612

### Management Planner's Comments Summarized at the End of the Report

HA Num	Material Description	Material Quantity	Material Units	Material Location	Asbestos Type	Material Category	Friable	Damage Quantity	Damage Units	Damage Category	Response
41	Carpet Mastic	3,500	SF	Rooms 602A-E (1999) and 2nd Floor Library	Assumed	MISC	No	0	SF	6 ACBM with the potential for damage	Operations and Maintenance
A	12"x12" White w/ Brown Streaks VFT (Painted Over)	2,500	SF	Assembly Hall/Gym (Building 1911)	Chrysotile	MISC	No	0	SF	6 ACBM with the potential for damage	Operations and Maintenance
AA	12"x12" Peach w/ White Specks VFT	800	SF	Room 103 (Building 1911)	Assumed	MISC	No	0	SF	6 ACBM with the potential for damage	Operations and Maintenance
B	9"x9" Green w/ White Streaks VFT	800	SF	Rooms 211 and 311 (Building 1911)	Chrysotile	MISC	No	0	SF	6 ACBM with the potential for damage	Operations and Maintenance
BB	12"x12" Peach w/ White Specks VFT Mastic	800	SF	Room 103 (Building 1911)	Assumed	MISC	No	0	SF	6 ACBM with the potential for damage	Operations and Maintenance
C	Light Green Linoleum (Painted Over)	800	SF	Assembly Hall/Gym (Building 1911)	Chrysotile	MISC	No	0	SF	6 ACBM with the potential for damage	Operations and Maintenance
CC	12"x12" Beige w/Tan Streaks VFT	16,000	SF	Throughout 1999	Assumed	MISC	No	0	SF	6 ACBM with the potential for damage	Operations and Maintenance
D	12"x12" White w/ Brown Streaks VFT Mastic (Painted Over)	2,500	SF	Assembly Hall/Gym (Building 1911)	Assumed	MISC	No	0	SF	6 ACBM with the potential for damage	Operations and Maintenance
DD	12"x12" Beige w/ Tan Streaks VFT Mastic	16,000	SF	Throughout 1999	Assumed	MISC	No	0	SF	6 ACBM with the potential for damage	Operations and Maintenance
E	9"x9" Green w/ White Streaks VFT Mastic	800	SF	Rooms 211 and 311 (Building 1911)	Chrysotile	MISC	No	0	SF	6 ACBM with the potential for damage	Operations and Maintenance
EE	12"x12" Light Green w/ Dark Green Streaks VFT	2,000	SF	Throughout 1999	Assumed	MISC	No	0	SF	6 ACBM with the potential for damage	Operations and Maintenance
F	Light Green Linoleum Mastic (Painted Over)	800	SF	Assembly Hall/Gym (Building 1911)	Assumed	MISC	No	0	SF	6 ACBM with the potential for damage	Operations and Maintenance
FF	12"x12" Light Green w/ Dark Green Streaks VFT Mastic	2,000	SF	Throughout 1999	Assumed	MISC	No	0	SF	6 ACBM with the potential for damage	Operations and Maintenance
G	12"x12" White w/ Brown Speckles VFT	2,340	SF	Room 204, 204 Closet (MDF Room) and Room 206 (Building 1911)	Assumed	MISC	No	0	SF	6 ACBM with the potential for damage	Operations and Maintenance
GG	24"x24" Dark Green W/ Specks VFT	500	SF	Rooms 402 and 503 - 1999	Assumed	MISC	No	0	SF	6 ACBM with the potential for damage	Operations and Maintenance
H	12"x12" White w/ Brown Speckles VFT Mastic	2,340	SF	Room 204, 204 Closet (MDF Room) and Room 206 (Building 1911)	Chrysotile	MISC	No	0	SF	6 ACBM with the potential for damage	Operations and Maintenance
HH	24"x24" Dark Green W/ Specks VFT Mastic	500	SF	Rooms 402 and 503 - 1999	Assumed	MISC	No	0	SF	6 ACBM with the potential for damage	Operations and Maintenance
I	12"x12" Dark Brown Speckles VFT	400	SF	Room 109 (Building 1911)	Assumed	MISC	No	0	SF	6 ACBM with the potential for damage	Operations and Maintenance
II	24"x24" Beige w/ Specks VFT	300	SF	Rooms 402 and 503 - 1999	Assumed	MISC	No	0	SF	6 ACBM with the potential for damage	Operations and Maintenance
J	12"x12" Dark Brown Speckles VFT Mastic	400	SF	Room 109 (Building 1911)	Assumed	MISC	No	0	SF	6 ACBM with the potential for damage	Operations and Maintenance
JJ	24"x24" Beige w/ Specks VFT Mastic	300	SF	Rooms 402 and 503 - 1999	Assumed	MISC	No	0	SF	6 ACBM with the potential for damage	Operations and Maintenance
K	12"x12" Beige w/ Dark Brown Speckles VFT	265	SF	Engineers Office (Building 1911)	Chrysotile	MISC	No	0	SF	6 ACBM with the potential for damage	Operations and Maintenance
KK	Tan Linoleum	5,000	SF	Gym - 1999	Assumed	MISC	No	0	SF	6 ACBM with the potential for damage	Operations and Maintenance
L	12"x12" Beige w/ Dark Brown Speckles VFT Mastic	265	SF	Engineers Office (Building 1911)	Chrysotile	MISC	No	0	SF	6 ACBM with the potential for damage	Operations and Maintenance
LL	Tan Linoleum Mastic	5,000	SF	Gym - 1999	Assumed	MISC	No	0	SF	6 ACBM with the potential for damage	Operations and Maintenance
M	9"x9" Green w/ White Speckles VFT	20	SF	007 Toilet (Building 1911) NOT OBSERVED	Chrysotile	MISC	No	0	SF	6 ACBM with the potential for damage	Operations and Maintenance
MM	Beige Vinyl Baseboard	400	LF	Throughout Corridors - 1999	Assumed	MISC	No	0	LF	6 ACBM with the potential for damage	Operations and Maintenance
N	9"x9" Green w/ White Speckles VFT Mastic	290	SF	007 Toilet (Building 1911) (NOT	Chrysotile	MISC	No	0	SF	6 ACBM with the potential for damage	Operations and Maintenance

# Chicago Public Schools

School Gray School  
Address 3730 N Laramie Avenue

Unit 23401  
Chicago, IL, 60641

Building ID 3620  
Region 01

## ASBESTOS REINSPECTION FINDINGS AND RECOMMENDATIONS

### Management Planner's Review Table II

Managing Environmental Consultant (MEC) GSG Consultants, Inc.

855 W. Adams St., Ste. 200

Phone: (312) 733-6262

Fax: (312) 733-5612

### Management Planner's Comments Summarized at the End of the Report

HA Num	Material Description	Material Quantity	Material Units	Material Location	Asbestos Type	Material Category	Friable	Damage Quantity	Damage Units	Damage Category	Response
				OBSERVED)							
NN	Beige Vinyl Baseboard Mastic	400	LF	Throughout Corridors - 1999	Assumed	MISC	No	0	LF	6 ACBM with the potential for damage	Operations and Maintenance
O	12"x12" Light Brown w/ White Speckles VFT	1,040	SF	Room 101 (Building 1911)	Chrysotile	MISC	No	0	SF	6 ACBM with the potential for damage	Operations and Maintenance
OO	Rust Vinyl Baseboard	2,500	LF	Throughout Classrooms - 1999	Assumed	MISC	No	0	LF	6 ACBM with the potential for damage	Operations and Maintenance
P	12"x12" Light Brown w/ White Speckles VFT Mastic	1,040	SF	Room 101 (Building 1911)	Chrysotile	MISC	No	0	SF	6 ACBM with the potential for damage	Operations and Maintenance
PP	Rust Vinyl Baseboard Mastic	2,500	LF	Throughout Classrooms - 1999	Assumed	MISC	No	0	LF	6 ACBM with the potential for damage	Operations and Maintenance
Q	12"x12" Coffee w/ White Speckles VFT	600	SF	Main Office/Public Area, Clerk's Space (Building 1911)	Assumed	MISC	No	0	SF	6 ACBM with the potential for damage	Operations and Maintenance
QQ	Green Vinyl Baseboard	240	LF	Rooms 402 and 503 - 1999	Assumed	MISC	No	0	LF	6 ACBM with the potential for damage	Operations and Maintenance
R	12"x12" Coffee w/ Speckles VFT Mastic	600	SF	Main Office/Public Area, Clerk's Space (Building 1911)	Chrysotile	MISC	No	0	SF	6 ACBM with the potential for damage	Operations and Maintenance
RR	Green Vinyl Baseboard Mastic	240	LF	Rooms 402 and 503 - 1999	Assumed	MISC	No	0	LF	6 ACBM with the potential for damage	Operations and Maintenance
S	12"x12" Brown w/ White Speckles VFT	80	SF	Main Office/Public Space Closets, Engineering Storage Room (Building 1911)	Chrysotile	MISC	No	0	SF	6 ACBM with the potential for damage	Operations and Maintenance
T	12"x12" Brown w/ White Speckles VFT Mastic	80	SF	Main Office/Public Space Closets, Engineering Storage Room (Building 1911)	Chrysotile	MISC	No	0	SF	6 ACBM with the potential for damage	Operations and Maintenance
U	12"x12" Brown w/ White Streaks VFT	100	SF	Engine /Tank Storage Room (Building 1911)	Chrysotile	MISC	No	0	SF	6 ACBM with the potential for damage	Operations and Maintenance
V	12"x12" Brown w/ White Streaks VFT Mastic	100	SF	Engine/Tank Storage Room (Building 1911)	Chrysotile	MISC	No	0	SF	6 ACBM with the potential for damage	Operations and Maintenance
W	12"x12" Dark Brown VFT	10	SF	Engineer's Room (Building 1911)	Chrysotile	MISC	No	0	SF	6 ACBM with the potential for damage	Operations and Maintenance
X	12"x12" Dark Brown VFT Mastic	10	SF	Engineer's Room (Building 1911)	Chrysotile	MISC	No	0	SF	6 ACBM with the potential for damage	Operations and Maintenance
Y	12"x12" Off White VFT	70	SF	Speech Room	Assumed	MISC	No	0	SF	6 ACBM with the potential for damage	Operations and Maintenance
YY	12"x12" Off-White VFT Mastic	70	SF	Speech Room	Assumed	MISC	No	0	SF	6 ACBM with the potential for damage	Operations and Maintenance
Z	12"x12" Beige w/brown speckles VFT	100	SF	Speech Room	Assumed	MISC	No	0	SF	6 ACBM with the potential for damage	Operations and Maintenance
ZZ	12"x12" Beige w/brown speckles VFT Mastic	100	SF	Speech Room	Assumed	MISC	No	0	SF	6 ACBM with the potential for damage	Operations and Maintenance



# Chicago Public Schools

**School** Gray School  
**Address** 3730 N Laramie Avenue

**Unit** 23401  
 Chicago, IL, 60641

**Building ID** 3620  
**Region** 01

## ASBESTOS REINSPECTION FINDINGS AND RECOMMENDATIONS

### Management Planner's Review Table II

**Managing Environmental Consultant (MEC)** GSG Consultants, Inc.  
 855 W. Adams St., Ste. 200  
 Phone: (312) 733-6262

Fax: (312) 733-5612

*Management Planner's Comments Summarized at the End of the Report*

Review Date	3/29/2013
Manager Planner Name	Jigar Shah
100-07342	5/15/2013
Manager IDPH License No/Expiration	

HA Number	Management Comments
05	
06	
07	
08	
20	
22	
23	
24	
25	
26	
27	

# Chicago Public Schools

**School** Gray School  
**Address** 3730 N Laramie Avenue

**Unit** 23401  
 Chicago, IL, 60641

**Building ID** 3620  
**Region** 01

## ASBESTOS REINSPECTION FINDINGS AND RECOMMENDATIONS

### Management Planner's Review Table II

**Managing Environmental Consultant (MEC)** GSG Consultants, Inc.

855 W. Adams St., Ste. 200

Phone: (312) 733-6262

Fax: (312) 733-5612

### *Management Planner's Comments Summarized at the End of the Report*

HA Number	Management Comments
28	
29	
30	
31	
32	
33	
34	
35	
36	
37	
37A	
38	
39	
40	
41	
A	
AA	
B	
BB	
C	
CC	
D	
DD	
E	
EE	
F	
FF	

# Chicago Public Schools

**School** Gray School  
**Address** 3730 N Laramie Avenue

**Unit** 23401  
 Chicago, IL, 60641

**Building ID** 3620  
**Region** 01

## ASBESTOS REINSPECTION FINDINGS AND RECOMMENDATIONS

### Management Planner's Review Table II

**Managing Environmental Consultant (MEC)** GSG Consultants, Inc.

855 W. Adams St., Ste. 200

Phone: (312) 733-6262 Fax: (312) 733-5612

*Management Planner's Comments Summarized at the End of the Report*

HA Number	Management Comments
G	
GG	
H	
HH	
I	
II	
J	
JJ	
K	
KK	
L	
LL	
M	
MM	
N	
NN	
O	
OO	
P	
PP	
Q	
QQ	
R	
RR	
S	
T	
U	

# Chicago Public Schools

**School** Gray School  
**Address** 3730 N Laramie Avenue

**Unit** 23401  
Chicago, IL, 60641

**Building ID** 3620  
**Region** 01

## ASBESTOS REINSPECTION FINDINGS AND RECOMMENDATIONS

### Management Planner's Review Table II

**Managing Environmental Consultant (MEC)** GSG Consultants, Inc.

855 W. Adams St., Ste. 200

Phone: (312) 733-6262

Fax: (312) 733-5612

### *Management Planner's Comments Summarized at the End of the Report*

HA Number	Management Comments
V	
W	
X	
Y	
YY	
Z	
ZZ	

# Chicago Public Schools

GSG Consultants, Inc.

## 2013 AHERA REINSPECTION

### Inspector Assessment Form (REASSESSMENT)

LEA NAME: **Chicago Public Schools** UNIT NUMBER: **23401** BUIDLING ID: **3620**  
CITY/STATE: **Chicago, Illinois** AHERA INSPECTOR: **Roberto Rivera**  
SCHOOL NAME: **Gray School** INSPECTION DATE: **2/25/2013**  
ADDRESS: **3730 N Laramie Avenue** IDPH LICENSE NO: **100-06327**

---

### INFORMATION FROM PREVIOUS INSPECTION

HOMOGENEOUS AREA: **05**  
MATERIAL DESCRIPTION: **Water Tank Insulation - Per Engineer: Removed in 08/2011**  
HISTORICAL AHERA DAMAGE CATEGORY **ACBM with the potential for damage**  
HISTORICAL DAMAGE REASON:  
HISTORICAL RESPONSE ACTION: **Operations and Maintenance**  
ASBESTOS TYPE: FRIABLE:

---

### RESULTS OF REINSPECTION AND REASSESSMENT

This homogeneous area was reinspected and reassessed in accordance with Section 763.85 and 763.88 of AHERA and it's condition HAS NOT CHANGED when compared to the conditions of the last AHERA reinspection.

The current AHERA DAMAGE CATEGORY is determined to be .

DAMAGE REASON:

DISTURBANCE POTENTIAL: **Low**

MATERIAL LOCATION: **Boiler Room (Building 1911) - Per Engineer: Removed in 08/2011**

MATERIAL QUANTITY: MATERIAL UNITS:

DAMAGE QUANTITY: DAMAGE UNITS:

COMMENTS:

Inspector's Signature:

*Roberto Rivera*

Date: **02/25/2013**

# Chicago Public Schools

GSG Consultants, Inc.

2013 AHERA REINSPECTION

## Management Planner Review Form

LEA NAME: **Chicago Public Schools** UNIT NUMBER: **23401** BUIDLING ID: **3620**  
CITY/STATE: **Chicago, Illinois** MANAGEMENT PLANNER: **Jigar Shah**  
SCHOOL NAME: **Gray School** REVIEW DATE: **3/29/2013**  
ADDRESS: **3730 N Laramie Avenue** IDPH LICENSE NO: **100-06327**

---

HOMOGENEOUS AREA: **05**  
MATERIAL DESCRIPTION: **Water Tank Insulation - Per Engineer: Removed in 08/2011**  
MATERIAL LOCATION: **Boiler Room (Building 1911) - Per Engineer: Removed in 08/2011**  
MATERIAL QUANTITY: MATERIAL UNITS:  
DAMAGE QUANTITY: DAMAGE UNITS:

---

In accordance with Sections 763.88 and 763.90 of the Asbestos Hazard Emergency Response Act (AHERA) the LEA must select a management planner to review the results of the inspection and assessment and recommend appropriate response actions. The original inspection of the above identified homogeneous area has been reviewed in accordance with Sections 763.88 and 763.90 with the following recommendations.

The RESPONSE ACTION recommendation is:

### Operations and Maintenance

Comments:

Management Planner's Signature: \_\_\_\_\_



Date: **03/29/2013**

# Chicago Public Schools

GSG Consultants, Inc.  
2013 AHERA REINSPECTION

## Inspector Assessment Form (REASSESSMENT)

LEA NAME: **Chicago Public Schools** UNIT NUMBER: **23401** BUIDLING ID: **3620**  
CITY/STATE: **Chicago, Illinois** AHERA INSPECTOR: **Roberto Rivera**  
SCHOOL NAME: **Gray School** INSPECTION DATE: **2/25/2013**  
ADDRESS: **3730 N Laramie Avenue** IDPH LICENSE NO: **100-06327**

---

## INFORMATION FROM PREVIOUS INSPECTION

HOMOGENEOUS AREA: **06**  
MATERIAL DESCRIPTION: **MJP E/F/V on Aircell Pipe Insulation**  
HISTORICAL AHERA DAMAGE CATEGORY **6 ACBM with the potential for damage**  
HISTORICAL DAMAGE REASON:  
HISTORICAL RESPONSE ACTION: **Operations and Maintenance**  
ASBESTOS TYPE: **Chrysotile** FRIABLE: **Yes**

---

## RESULTS OF REINSPECTION AND REASSESSMENT

This homogeneous area was reinspected and reassessed in accordance with Section 763.85 and 763.88 of AHERA and it's condition HAS NOT CHANGED when compared to the conditions of the last AHERA reinspection.

The current AHERA DAMAGE CATEGORY is determined to be **6. ACBM with the potential for damage**

DAMAGE REASON:

DISTURBANCE POTENTIAL: **LOW**

MATERIAL LOCATION: **Room 211, Platform/Stage/Dressing Rooms, North Warm Air Chamber (Building 1911)**

MATERIAL QUANTITY: **10** MATERIAL UNITS: **LF**

DAMAGE QUANTITY: DAMAGE UNITS: **LF**

COMMENTS:

Inspector's Signature: \_\_\_\_\_

*Roberto Rivera*

Date: 02/25/2013

# Chicago Public Schools

GSG Consultants, Inc.

2013 AHERA REINSPECTION

## Management Planner Review Form

LEA NAME: **Chicago Public Schools** UNIT NUMBER: **23401** BUILDING ID: **3620**  
CITY/STATE: **Chicago, Illinois** MANAGEMENT PLANNER: **Jigar Shah**  
SCHOOL NAME: **Gray School** REVIEW DATE: **3/29/2013**  
ADDRESS: **3730 N Laramie Avenue** IDPH LICENSE NO: **100-06327**

---

HOMOGENEOUS AREA: **06**  
MATERIAL DESCRIPTION: **MJP E/F/V on Aircell Pipe Insulation**  
MATERIAL LOCATION: **Room 211, Platform/Stage/Dressing Rooms, North Warm Air Chamber (Building 1911)**  
MATERIAL QUANTITY: **10** MATERIAL UNITS: **LF**  
DAMAGE QUANTITY: **0** DAMAGE UNITS: **LF**

---

In accordance with Sections 763.88 and 763.90 of the Asbestos Hazard Emergency Response Act (AHERA) the LEA must select a management planner to review the results of the inspection and assessment and recommend appropriate response actions. The original inspection of the above identified homogeneous area has been reviewed in accordance with Sections 763.88 and 763.90 with the following recommendations.

The RESPONSE ACTION recommendation is:

### Operations and Maintenance

Comments:

Management Planner's Signature: \_\_\_\_\_

*Jigar Shah*

Date: **03/29/2013**



# Chicago Public Schools

GSG Consultants, Inc.  
2013 AHERA REINSPECTION

## Inspector Assessment Form (REASSESSMENT)

LEA NAME: **Chicago Public Schools** UNIT NUMBER: **23401** BUIDLING ID: **3620**  
CITY/STATE: **Chicago, Illinois** AHERA INSPECTOR: **Roberto Rivera**  
SCHOOL NAME: **Gray School** INSPECTION DATE: **2/25/2013**  
ADDRESS: **3730 N Laramie Avenue** IDPH LICENSE NO: **100-06327**

---

## INFORMATION FROM PREVIOUS INSPECTION

HOMOGENEOUS AREA: **07**  
MATERIAL DESCRIPTION: **Friable Brick and Mortar**  
HISTORICAL AHERA DAMAGE CATEGORY  
HISTORICAL DAMAGE REASON:  
HISTORICAL RESPONSE ACTION:  
ASBESTOS TYPE: **No ACBM** FRIABLE:

---

## RESULTS OF REINSPECTION AND REASSESSMENT

This homogeneous area was reinspected and reassessed in accordance with Section 763.85 and 763.88 of AHERA and it's condition HAS NOT CHANGED when compared to the conditions of the last AHERA reinspection.

The current AHERA DAMAGE CATEGORY is determined to be .

DAMAGE REASON:

DISTURBANCE POTENTIAL:

MATERIAL LOCATION: **Basement Area (Building 1911)**

MATERIAL QUANTITY:

MATERIAL UNITS:

DAMAGE QUANTITY:

DAMAGE UNITS:

COMMENTS: **NOT OBSERVED**

Inspector's Signature:



Date: **02/25/2013**

# Chicago Public Schools

GSG Consultants, Inc.  
2013 AHERA REINSPECTION

## Management Planner Review Form

LEA NAME: **Chicago Public Schools** UNIT NUMBER: **23401** BUILDING ID: **3620**  
CITY/STATE: **Chicago, Illinois** MANAGEMENT PLANNER: **Jigar Shah**  
SCHOOL NAME: **Gray School** REVIEW DATE: **3/29/2013**  
ADDRESS: **3730 N Laramie Avenue** IDPH LICENSE NO: **100-06327**

---

HOMOGENEOUS AREA: **07**  
MATERIAL DESCRIPTION: **Friable Brick and Mortar**  
MATERIAL LOCATION: **Basement Area (Building 1911)**  
MATERIAL QUANTITY: MATERIAL UNITS:  
DAMAGE QUANTITY: DAMAGE UNITS:

---

In accordance with Sections 763.88 and 763.90 of the Asbestos Hazard Emergency Response Act (AHERA) the LEA must select a management planner to review the results of the inspection and assessment and recommend appropriate response actions. The original inspection of the above identified homogeneous area has been reviewed in accordance with Sections 763.88 and 763.90 with the following recommendations.

The RESPONSE ACTION recommendation is:

Comments:

Management Planner's Signature: \_\_\_\_\_

*Jigar Shah*

Date: **03/29/2013**

# Chicago Public Schools

GSG Consultants, Inc.  
2013 AHERA REINSPECTION

## Inspector Assessment Form (REASSESSMENT)

LEA NAME: Chicago Public Schools UNIT NUMBER: 23401 BUIDLING ID: 3620  
CITY/STATE: Chicago, Illinois AHERA INSPECTOR: Roberto Rivera  
SCHOOL NAME: Gray School INSPECTION DATE: 2/25/2013  
ADDRESS: 3730 N Laramie Avenue IDPH LICENSE NO: 100-06327

---

## INFORMATION FROM PREVIOUS INSPECTION

HOMOGENEOUS AREA: 08  
MATERIAL DESCRIPTION: Friable Masonry and Mortar  
HISTORICAL AHERA DAMAGE CATEGORY  
HISTORICAL DAMAGE REASON:  
HISTORICAL RESPONSE ACTION:  
ASBESTOS TYPE: No ACBM FRIABLE:

---

## RESULTS OF REINSPECTION AND REASSESSMENT

This homogeneous area was reinspected and reassessed in accordance with Section 763.85 and 763.88 of AHERA and it's condition HAS NOT CHANGED when compared to the conditions of the last AHERA reinspection.

The current AHERA DAMAGE CATEGORY is determined to be .

DAMAGE REASON:

DISTURBANCE POTENTIAL:

MATERIAL LOCATION: Basement East, Ceiling (Building 1911)

MATERIAL QUANTITY:

MATERIAL UNITS:

DAMAGE QUANTITY:

DAMAGE UNITS:

COMMENTS: NOT OBSERVED

Inspector's Signature:



Date: 02/25/2013

# Chicago Public Schools

GSG Consultants, Inc.  
2013 AHERA REINSPECTION

## Management Planner Review Form

LEA NAME: **Chicago Public Schools** UNIT NUMBER: **23401** BUILDING ID: **3620**  
CITY/STATE: **Chicago, Illinois** MANAGEMENT PLANNER: **Jigar Shah**  
SCHOOL NAME: **Gray School** REVIEW DATE: **3/29/2013**  
ADDRESS: **3730 N Laramie Avenue** IDPH LICENSE NO: **100-06327**

---

HOMOGENEOUS AREA: **08**  
MATERIAL DESCRIPTION: **Friable Masonry and Mortar**  
MATERIAL LOCATION: **Basement East, Ceiling (Building 1911)**  
MATERIAL QUANTITY: MATERIAL UNITS:  
DAMAGE QUANTITY: DAMAGE UNITS:

---

In accordance with Sections 763.88 and 763.90 of the Asbestos Hazard Emergency Response Act (AHERA) the LEA must select a management planner to review the results of the inspection and assessment and recommend appropriate response actions. The original inspection of the above identified homogeneous area has been reviewed in accordance with Sections 763.88 and 763.90 with the following recommendations.

The RESPONSE ACTION recommendation is:

Comments:

Management Planner's Signature: \_\_\_\_\_

*Jigar Shah*

Date: **03/29/2013**

# Chicago Public Schools

GSG Consultants, Inc.  
2013 AHERA REINSPECTION

## Inspector Assessment Form (REASSESSMENT)

LEA NAME: **Chicago Public Schools** UNIT NUMBER: **23401** BUIDLING ID: **3620**  
CITY/STATE: **Chicago, Illinois** AHERA INSPECTOR: **Roberto Rivera**  
SCHOOL NAME: **Gray School** INSPECTION DATE: **2/25/2013**  
ADDRESS: **3730 N Laramie Avenue** IDPH LICENSE NO: **100-06327**

---

## INFORMATION FROM PREVIOUS INSPECTION

HOMOGENEOUS AREA: **20**  
MATERIAL DESCRIPTION: **MJP on Mag Block Pipe Insulation**  
HISTORICAL AHERA DAMAGE CATEGORY **6 ACBM with the potential for damage**  
HISTORICAL DAMAGE REASON:  
HISTORICAL RESPONSE ACTION: **Operations and Maintenance**  
ASBESTOS TYPE: **Assumed** FRIABLE: **Yes**

---

## RESULTS OF REINSPECTION AND REASSESSMENT

This homogeneous area was reinspected and reassessed in accordance with Section 763.85 and 763.88 of AHERA and it's condition HAS NOT CHANGED when compared to the conditions of the last AHERA reinspection.

The current AHERA DAMAGE CATEGORY is determined to be **6. ACBM with the potential for damage**

DAMAGE REASON:

DISTURBANCE POTENTIAL: **LOW**  
MATERIAL LOCATION: **Engine and Tank Room (Building 1911)**  
MATERIAL QUANTITY: **10** MATERIAL UNITS: **LF**  
DAMAGE QUANTITY: DAMAGE UNITS: **LF**

COMMENTS:

Inspector's Signature: \_\_\_\_\_

*Roberto Rivera*

Date: 02/25/2013

# Chicago Public Schools

GSG Consultants, Inc.  
2013 AHERA REINSPECTION

## Management Planner Review Form

LEA NAME: **Chicago Public Schools** UNIT NUMBER: **23401** BUILDING ID: **3620**  
CITY/STATE: **Chicago, Illinois** MANAGEMENT PLANNER: **Jigar Shah**  
SCHOOL NAME: **Gray School** REVIEW DATE: **3/29/2013**  
ADDRESS: **3730 N Laramie Avenue** IDPH LICENSE NO: **100-06327**

---

HOMOGENEOUS AREA: **20**  
MATERIAL DESCRIPTION: **MJP on Mag Block Pipe Insulation**  
MATERIAL LOCATION: **Engine and Tank Room (Building 1911)**  
MATERIAL QUANTITY: **10** MATERIAL UNITS: **LF**  
DAMAGE QUANTITY: **0** DAMAGE UNITS: **LF**

---

In accordance with Sections 763.88 and 763.90 of the Asbestos Hazard Emergency Response Act (AHERA) the LEA must select a management planner to review the results of the inspection and assessment and recommend appropriate response actions. The original inspection of the above identified homogeneous area has been reviewed in accordance with Sections 763.88 and 763.90 with the following recommendations.

The RESPONSE ACTION recommendation is:

### Operations and Maintenance

Comments:

Management Planner's Signature: \_\_\_\_\_

*Jigar Shah*

Date: **03/29/2013**

# Chicago Public Schools

GSG Consultants, Inc.  
2013 AHERA REINSPECTION

## Inspector Assessment Form (REASSESSMENT)

LEA NAME: **Chicago Public Schools** UNIT NUMBER: **23401** BUIDLING ID: **3620**  
CITY/STATE: **Chicago, Illinois** AHERA INSPECTOR: **Roberto Rivera**  
SCHOOL NAME: **Gray School** INSPECTION DATE: **2/25/2013**  
ADDRESS: **3730 N Laramie Avenue** IDPH LICENSE NO: **100-06327**

---

## INFORMATION FROM PREVIOUS INSPECTION

HOMOGENEOUS AREA: **22**  
MATERIAL DESCRIPTION: **Mag Block Pipe Insulation**  
HISTORICAL AHERA DAMAGE CATEGORY **6 ACBM with the potential for damage**  
HISTORICAL DAMAGE REASON:  
HISTORICAL RESPONSE ACTION: **Operations and Maintenance**  
ASBESTOS TYPE: **Chrysotile** FRIABLE: **Yes**

---

## RESULTS OF REINSPECTION AND REASSESSMENT

This homogeneous area was reinspected and reassessed in accordance with Section 763.85 and 763.88 of AHERA and it's condition HAS NOT CHANGED when compared to the conditions of the last AHERA reinspection.

The current AHERA DAMAGE CATEGORY is determined to be **6. ACBM with the potential for damage**

DAMAGE REASON:

DISTURBANCE POTENTIAL: **LOW**  
MATERIAL LOCATION: **Engine and Tank Room (Building 1911)**  
MATERIAL QUANTITY: **50** MATERIAL UNITS: **LF**  
DAMAGE QUANTITY: DAMAGE UNITS: **LF**

COMMENTS:

Inspector's Signature: \_\_\_\_\_

*Roberto Rivera*

Date: 02/25/2013

# Chicago Public Schools

GSG Consultants, Inc.

2013 AHERA REINSPECTION

## Management Planner Review Form

LEA NAME: **Chicago Public Schools** UNIT NUMBER: **23401** BUIDLING ID: **3620**  
CITY/STATE: **Chicago, Illinois** MANAGEMENT PLANNER: **Jigar Shah**  
SCHOOL NAME: **Gray School** REVIEW DATE: **3/29/2013**  
ADDRESS: **3730 N Laramie Avenue** IDPH LICENSE NO: **100-06327**

---

HOMOGENEOUS AREA: **22**  
MATERIAL DESCRIPTION: **Mag Block Pipe Insulation**  
MATERIAL LOCATION: **Engine and Tank Room (Building 1911)**  
MATERIAL QUANTITY: **50** MATERIAL UNITS: **LF**  
DAMAGE QUANTITY: **0** DAMAGE UNITS: **LF**

---

In accordance with Sections 763.88 and 763.90 of the Asbestos Hazard Emergency Response Act (AHERA) the LEA must select a management planner to review the results of the inspection and assessment and recommend appropriate response actions. The original inspection of the above identified homogeneous area has been reviewed in accordance with Sections 763.88 and 763.90 with the following recommendations.

The RESPONSE ACTION recommendation is:

### Operations and Maintenance

Comments:

Management Planner's Signature: \_\_\_\_\_

*Jigar Shah*

Date: **03/29/2013**



# Chicago Public Schools

GSG Consultants, Inc.  
2013 AHERA REINSPECTION

## Inspector Assessment Form (REASSESSMENT)

LEA NAME: **Chicago Public Schools** UNIT NUMBER: **23401** BUILDING ID: **3620**  
CITY/STATE: **Chicago, Illinois** AHERA INSPECTOR: **Roberto Rivera**  
SCHOOL NAME: **Gray School** INSPECTION DATE: **2/25/2013**  
ADDRESS: **3730 N Laramie Avenue** IDPH LICENSE NO: **100-06327**

---

## INFORMATION FROM PREVIOUS INSPECTION

HOMOGENEOUS AREA: **23**  
MATERIAL DESCRIPTION: **Aircell Pipe Insulation**  
HISTORICAL AHERA DAMAGE CATEGORY **6 ACBM with the potential for damage**  
HISTORICAL DAMAGE REASON:  
HISTORICAL RESPONSE ACTION: **Operations and Maintenance**  
ASBESTOS TYPE: **Chrysotile** FRIABLE: **Yes**

---

## RESULTS OF REINSPECTION AND REASSESSMENT

This homogeneous area was reinspected and reassessed in accordance with Section 763.85 and 763.88 of AHERA and it's condition HAS NOT CHANGED when compared to the conditions of the last AHERA reinspection.

The current AHERA DAMAGE CATEGORY is determined to be **6. ACBM with the potential for damage**

DAMAGE REASON:

DISTURBANCE POTENTIAL: **LOW**

MATERIAL LOCATION: **Rooms 109 and 211, Stage/Platform and Dressing Room, North Warm Air Chamber (Building 1911)**

MATERIAL QUANTITY: **90** MATERIAL UNITS: **LF**

DAMAGE QUANTITY: DAMAGE UNITS: **LF**

COMMENTS:

Inspector's Signature: 

Date: 02/25/2013

# Chicago Public Schools

GSG Consultants, Inc.  
2013 AHERA REINSPECTION

## Management Planner Review Form

LEA NAME: **Chicago Public Schools** UNIT NUMBER: **23401** BUILDING ID: **3620**  
CITY/STATE: **Chicago, Illinois** MANAGEMENT PLANNER: **Jigar Shah**  
SCHOOL NAME: **Gray School** REVIEW DATE: **3/29/2013**  
ADDRESS: **3730 N Laramie Avenue** IDPH LICENSE NO: **100-06327**

---

HOMOGENEOUS AREA: **23**  
MATERIAL DESCRIPTION: **Aircell Pipe Insulation**  
MATERIAL LOCATION: **Rooms 109 and 211, Stage/Platform and Dressing Room, North Warm Air Chamber (Building 1911)**  
MATERIAL QUANTITY: **90** MATERIAL UNITS: **LF**  
DAMAGE QUANTITY: **0** DAMAGE UNITS: **LF**

---

In accordance with Sections 763.88 and 763.90 of the Asbestos Hazard Emergency Response Act (AHERA) the LEA must select a management planner to review the results of the inspection and assessment and recommend appropriate response actions. The original inspection of the above identified homogeneous area has been reviewed in accordance with Sections 763.88 and 763.90 with the following recommendations.

The RESPONSE ACTION recommendation is:

### Operations and Maintenance

Comments:

Management Planner's Signature: \_\_\_\_\_

*Jigar Shah*

Date: **03/29/2013**

# Chicago Public Schools

GSG Consultants, Inc.  
2013 AHERA REINSPECTION

## Inspector Assessment Form (REASSESSMENT)

LEA NAME: **Chicago Public Schools** UNIT NUMBER: **23401** BUIDLING ID: **3620**  
CITY/STATE: **Chicago, Illinois** AHERA INSPECTOR: **Roberto Rivera**  
SCHOOL NAME: **Gray School** INSPECTION DATE: **2/25/2013**  
ADDRESS: **3730 N Laramie Avenue** IDPH LICENSE NO: **100-06327**

---

## INFORMATION FROM PREVIOUS INSPECTION

HOMOGENEOUS AREA: **24**  
MATERIAL DESCRIPTION: **Cardboard Pipe Insulation**  
HISTORICAL AHERA DAMAGE CATEGORY **6 ACBM with the potential for damage**  
HISTORICAL DAMAGE REASON:  
HISTORICAL RESPONSE ACTION: **Operations and Maintenance**  
ASBESTOS TYPE: **Chrysotile** FRIABLE: **Yes**

---

## RESULTS OF REINSPECTION AND REASSESSMENT

This homogeneous area was reinspected and reassessed in accordance with Section 763.85 and 763.88 of AHERA and it's condition HAS NOT CHANGED when compared to the conditions of the last AHERA reinspection.

The current AHERA DAMAGE CATEGORY is determined to be **6. ACBM with the potential for damage**

DAMAGE REASON:

DISTURBANCE POTENTIAL: **LOW**  
MATERIAL LOCATION: **Boiler Room, Engine and Tank Room, Room 105 Toilet (Building 1911)**  
MATERIAL QUANTITY: **300** MATERIAL UNITS: **LF**  
DAMAGE QUANTITY: DAMAGE UNITS: **LF**

COMMENTS:

Inspector's Signature: \_\_\_\_\_

*Roberto Rivera*

Date: 02/25/2013

# Chicago Public Schools

GSG Consultants, Inc.

2013 AHERA REINSPECTION

## Management Planner Review Form

LEA NAME: **Chicago Public Schools** UNIT NUMBER: **23401** BUILDING ID: **3620**  
CITY/STATE: **Chicago, Illinois** MANAGEMENT PLANNER: **Jigar Shah**  
SCHOOL NAME: **Gray School** REVIEW DATE: **3/29/2013**  
ADDRESS: **3730 N Laramie Avenue** IDPH LICENSE NO: **100-06327**

---

HOMOGENEOUS AREA: **24**  
MATERIAL DESCRIPTION: **Cardboard Pipe Insulation**  
MATERIAL LOCATION: **Boiler Room, Engine and Tank Room, Room 105 Toilet (Building 1911)**  
MATERIAL QUANTITY: **300** MATERIAL UNITS: **LF**  
DAMAGE QUANTITY: **0** DAMAGE UNITS: **LF**

---

In accordance with Sections 763.88 and 763.90 of the Asbestos Hazard Emergency Response Act (AHERA) the LEA must select a management planner to review the results of the inspection and assessment and recommend appropriate response actions. The original inspection of the above identified homogeneous area has been reviewed in accordance with Sections 763.88 and 763.90 with the following recommendations.

The RESPONSE ACTION recommendation is:

### Operations and Maintenance

Comments:

Management Planner's Signature: \_\_\_\_\_



Date: **03/29/2013**

# Chicago Public Schools

GSG Consultants, Inc.  
2013 AHERA REINSPECTION

## Inspector Assessment Form (REASSESSMENT)

LEA NAME: **Chicago Public Schools** UNIT NUMBER: **23401** BUIDLING ID: **3620**  
CITY/STATE: **Chicago, Illinois** AHERA INSPECTOR: **Roberto Rivera**  
SCHOOL NAME: **Gray School** INSPECTION DATE: **2/25/2013**  
ADDRESS: **3730 N Laramie Avenue** IDPH LICENSE NO: **100-06327**

---

## INFORMATION FROM PREVIOUS INSPECTION

HOMOGENEOUS AREA: **25**  
MATERIAL DESCRIPTION: **MJP on Cardboard Pipe Insulation**  
HISTORICAL AHERA DAMAGE CATEGORY **6 ACBM with the potential for damage**  
HISTORICAL DAMAGE REASON:  
HISTORICAL RESPONSE ACTION: **Operations and Maintenance**  
ASBESTOS TYPE: **Chrysotile** FRIABLE: **Yes**

---

## RESULTS OF REINSPECTION AND REASSESSMENT

This homogeneous area was reinspected and reassessed in accordance with Section 763.85 and 763.88 of AHERA and it's condition HAS NOT CHANGED when compared to the conditions of the last AHERA reinspection.

The current AHERA DAMAGE CATEGORY is determined to be **6. ACBM with the potential for damage**

DAMAGE REASON:

DISTURBANCE POTENTIAL: **LOW**  
MATERIAL LOCATION: **Boiler Room, Engine and Tank Room, Room 105 Toilet (Building 1911)**  
MATERIAL QUANTITY: **38** MATERIAL UNITS: **LF**  
DAMAGE QUANTITY: DAMAGE UNITS: **LF**

COMMENTS:

Inspector's Signature: \_\_\_\_\_

*Roberto Rivera*

Date: 02/25/2013

# Chicago Public Schools

GSG Consultants, Inc.

2013 AHERA REINSPECTION

## Management Planner Review Form

LEA NAME: **Chicago Public Schools** UNIT NUMBER: **23401** BUILDING ID: **3620**  
CITY/STATE: **Chicago, Illinois** MANAGEMENT PLANNER: **Jigar Shah**  
SCHOOL NAME: **Gray School** REVIEW DATE: **3/29/2013**  
ADDRESS: **3730 N Laramie Avenue** IDPH LICENSE NO: **100-06327**

---

HOMOGENEOUS AREA: **25**  
MATERIAL DESCRIPTION: **MJP on Cardboard Pipe Insulation**  
MATERIAL LOCATION: **Boiler Room, Engine and Tank Room, Room 105 Toilet (Building 1911)**  
MATERIAL QUANTITY: **38** MATERIAL UNITS: **LF**  
DAMAGE QUANTITY: **0** DAMAGE UNITS: **LF**

---

In accordance with Sections 763.88 and 763.90 of the Asbestos Hazard Emergency Response Act (AHERA) the LEA must select a management planner to review the results of the inspection and assessment and recommend appropriate response actions. The original inspection of the above identified homogeneous area has been reviewed in accordance with Sections 763.88 and 763.90 with the following recommendations.

The RESPONSE ACTION recommendation is:

### Operations and Maintenance

Comments:

Management Planner's Signature: \_\_\_\_\_



Date: **03/29/2013**

# Chicago Public Schools

GSG Consultants, Inc.  
2013 AHERA REINSPECTION

## Inspector Assessment Form (REASSESSMENT)

LEA NAME: **Chicago Public Schools** UNIT NUMBER: **23401** BUILDING ID: **3620**  
CITY/STATE: **Chicago, Illinois** AHERA INSPECTOR: **Roberto Rivera**  
SCHOOL NAME: **Gray School** INSPECTION DATE: **2/25/2013**  
ADDRESS: **3730 N Laramie Avenue** IDPH LICENSE NO: **100-06327**

---

## INFORMATION FROM PREVIOUS INSPECTION

HOMOGENEOUS AREA: **26**  
MATERIAL DESCRIPTION: **MJP on Fiberglass Pipe Insulation**  
HISTORICAL AHERA DAMAGE CATEGORY **6 ACBM with the potential for damage**  
HISTORICAL DAMAGE REASON:  
HISTORICAL RESPONSE ACTION: **Operations and Maintenance**  
ASBESTOS TYPE: **Assumed** FRIABLE: **Yes**

---

## RESULTS OF REINSPECTION AND REASSESSMENT

This homogeneous area was reinspected and reassessed in accordance with Section 763.85 and 763.88 of AHERA and it's condition HAS NOT CHANGED when compared to the conditions of the last AHERA reinspection.

The current AHERA DAMAGE CATEGORY is determined to be **6. ACBM with the potential for damage**

DAMAGE REASON:

DISTURBANCE POTENTIAL: **LOW**

MATERIAL LOCATION: **Engine & Tank Rooms, Boiler Room, 1st, 2nd & 3rd Floor Boys & Girls Toilet Pipe Chases (Building 1911)**

MATERIAL QUANTITY: **200** MATERIAL UNITS: **LF**

DAMAGE QUANTITY: DAMAGE UNITS: **LF**

COMMENTS:

Inspector's Signature: 

Date: 02/25/2013

# Chicago Public Schools

GSG Consultants, Inc.

2013 AHERA REINSPECTION

## Management Planner Review Form

LEA NAME: **Chicago Public Schools** UNIT NUMBER: **23401** BUILDING ID: **3620**  
CITY/STATE: **Chicago, Illinois** MANAGEMENT PLANNER: **Jigar Shah**  
SCHOOL NAME: **Gray School** REVIEW DATE: **3/29/2013**  
ADDRESS: **3730 N Laramie Avenue** IDPH LICENSE NO: **100-06327**

---

HOMOGENEOUS AREA: **26**  
MATERIAL DESCRIPTION: **MJP on Fiberglass Pipe Insulation**  
MATERIAL LOCATION: **Engine & Tank Rooms, Boiler Room, 1st, 2nd & 3rd Floor Boys & Girls Toilet Pipe Chases (Building 1911)**  
MATERIAL QUANTITY: **200** MATERIAL UNITS: **LF**  
DAMAGE QUANTITY: **0** DAMAGE UNITS: **LF**

---

In accordance with Sections 763.88 and 763.90 of the Asbestos Hazard Emergency Response Act (AHERA) the LEA must select a management planner to review the results of the inspection and assessment and recommend appropriate response actions. The original inspection of the above identified homogeneous area has been reviewed in accordance with Sections 763.88 and 763.90 with the following recommendations.

The RESPONSE ACTION recommendation is:

### Operations and Maintenance

Comments:

Management Planner's Signature: \_\_\_\_\_

*Jigar Shah*

Date: **03/29/2013**



# Chicago Public Schools

GSG Consultants, Inc.  
2013 AHERA REINSPECTION

## Inspector Assessment Form (REASSESSMENT)

LEA NAME: Chicago Public Schools    UNIT NUMBER: 23401    BUILDING ID: 3620  
CITY/STATE: Chicago, Illinois    AHERA INSPECTOR: Roberto Rivera  
SCHOOL NAME: Gray School    INSPECTION DATE: 2/25/2013  
ADDRESS: 3730 N Laramie Avenue    IDPH LICENSE NO: 100-06327

---

## INFORMATION FROM PREVIOUS INSPECTION

HOMOGENEOUS AREA: 27  
MATERIAL DESCRIPTION: Hard Coat Plaster  
HISTORICAL AHERA DAMAGE CATEGORY 6  
HISTORICAL DAMAGE REASON:  
HISTORICAL RESPONSE ACTION:  
ASBESTOS TYPE: Assumed    FRIABLE: No

---

## RESULTS OF REINSPECTION AND REASSESSMENT

This homogeneous area was reinspected and reassessed in accordance with Section 763.85 and 763.88 of AHERA and it's condition HAS NOT CHANGED when compared to the conditions of the last AHERA reinspection.

The current AHERA DAMAGE CATEGORY is determined to be **6. ACBM with the potential for damage**

DAMAGE REASON:

DISTURBANCE POTENTIAL: MODERATE  
MATERIAL LOCATION: Throughout (Building 1911)  
MATERIAL QUANTITY: 70000    MATERIAL UNITS: SF  
DAMAGE QUANTITY:    DAMAGE UNITS: SF

COMMENTS:

Inspector's Signature: Roberto Rivera

Date: 02/25/2013

# Chicago Public Schools

GSG Consultants, Inc.  
2013 AHERA REINSPECTION

## Management Planner Review Form

LEA NAME: **Chicago Public Schools** UNIT NUMBER: **23401** BUILDING ID: **3620**  
CITY/STATE: **Chicago, Illinois** MANAGEMENT PLANNER: **Jigar Shah**  
SCHOOL NAME: **Gray School** REVIEW DATE: **3/29/2013**  
ADDRESS: **3730 N Laramie Avenue** IDPH LICENSE NO: **100-06327**

---

HOMOGENEOUS AREA: **27**  
MATERIAL DESCRIPTION: **Hard Coat Plaster**  
MATERIAL LOCATION: **Throughout (Building 1911)**  
MATERIAL QUANTITY: **70000** MATERIAL UNITS: **SF**  
DAMAGE QUANTITY: **0** DAMAGE UNITS: **SF**

---

In accordance with Sections 763.88 and 763.90 of the Asbestos Hazard Emergency Response Act (AHERA) the LEA must select a management planner to review the results of the inspection and assessment and recommend appropriate response actions. The original inspection of the above identified homogeneous area has been reviewed in accordance with Sections 763.88 and 763.90 with the following recommendations.

The RESPONSE ACTION recommendation is:

Comments:

Management Planner's Signature: \_\_\_\_\_

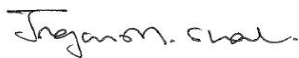

Date: **03/29/2013**

# Chicago Public Schools

GSG Consultants, Inc.  
2013 AHERA REINSPECTION

## Inspector Assessment Form (REASSESSMENT)

LEA NAME: **Chicago Public Schools** UNIT NUMBER: **23401** BUIDLING ID: **3620**  
CITY/STATE: **Chicago, Illinois** AHERA INSPECTOR: **Roberto Rivera**  
SCHOOL NAME: **Gray School** INSPECTION DATE: **2/25/2013**  
ADDRESS: **3730 N Laramie Avenue** IDPH LICENSE NO: **100-06327**

---

## INFORMATION FROM PREVIOUS INSPECTION

HOMOGENEOUS AREA: **28**  
MATERIAL DESCRIPTION: **2'x4' White Ceiling Tile**  
HISTORICAL AHERA DAMAGE CATEGORY **6 ACBM with the potential for damage**  
HISTORICAL DAMAGE REASON:  
HISTORICAL RESPONSE ACTION: **Operations and Maintenance**  
ASBESTOS TYPE: **Assumed** FRIABLE: **Yes**

---

## RESULTS OF REINSPECTION AND REASSESSMENT

This homogeneous area was reinspected and reassessed in accordance with Section 763.85 and 763.88 of AHERA and it's condition HAS NOT CHANGED when compared to the conditions of the last AHERA reinspection.

The current AHERA DAMAGE CATEGORY is determined to be **6. ACBM with the potential for damage**

DAMAGE REASON:

DISTURBANCE POTENTIAL: **LOW**  
MATERIAL LOCATION: **Throughout Building 1911**  
MATERIAL QUANTITY: **30000** MATERIAL UNITS: **SF**  
DAMAGE QUANTITY: DAMAGE UNITS: **SF**  
COMMENTS:

Inspector's Signature: \_\_\_\_\_

*Roberto Rivera*

Date: 02/25/2013

# Chicago Public Schools

GSG Consultants, Inc.  
2013 AHERA REINSPECTION

## Management Planner Review Form

LEA NAME: **Chicago Public Schools** UNIT NUMBER: **23401** BUILDING ID: **3620**  
CITY/STATE: **Chicago, Illinois** MANAGEMENT PLANNER: **Jigar Shah**  
SCHOOL NAME: **Gray School** REVIEW DATE: **3/29/2013**  
ADDRESS: **3730 N Laramie Avenue** IDPH LICENSE NO: **100-06327**

---

HOMOGENEOUS AREA: **28**  
MATERIAL DESCRIPTION: **2'x4' White Ceiling Tile**  
MATERIAL LOCATION: **Throughout Building 1911**  
MATERIAL QUANTITY: **30000** MATERIAL UNITS: **SF**  
DAMAGE QUANTITY: **0** DAMAGE UNITS: **SF**

---

In accordance with Sections 763.88 and 763.90 of the Asbestos Hazard Emergency Response Act (AHERA) the LEA must select a management planner to review the results of the inspection and assessment and recommend appropriate response actions. The original inspection of the above identified homogeneous area has been reviewed in accordance with Sections 763.88 and 763.90 with the following recommendations.

The RESPONSE ACTION recommendation is:

### Operations and Maintenance

Comments:

Management Planner's Signature: \_\_\_\_\_



Date: **03/29/2013**

# Chicago Public Schools

GSG Consultants, Inc.  
2013 AHERA REINSPECTION

## Inspector Assessment Form (REASSESSMENT)

LEA NAME: **Chicago Public Schools** UNIT NUMBER: **23401** BUILDING ID: **3620**  
CITY/STATE: **Chicago, Illinois** AHERA INSPECTOR: **Roberto Rivera**  
SCHOOL NAME: **Gray School** INSPECTION DATE: **2/25/2013**  
ADDRESS: **3730 N Laramie Avenue** IDPH LICENSE NO: **100-06327**

---

## INFORMATION FROM PREVIOUS INSPECTION

HOMOGENEOUS AREA: **29**  
MATERIAL DESCRIPTION: **1'x1' Peg Hole Ceiling Tile (Above 2'x4' Ceiling Tile)**  
HISTORICAL AHERA DAMAGE CATEGORY **6 ACBM with the potential for damage**  
HISTORICAL DAMAGE REASON:  
HISTORICAL RESPONSE ACTION: **Operations and Maintenance**  
ASBESTOS TYPE: **Assumed** FRIABLE: **Yes**

---

## RESULTS OF REINSPECTION AND REASSESSMENT

This homogeneous area was reinspected and reassessed in accordance with Section 763.85 and 763.88 of AHERA and it's condition HAS NOT CHANGED when compared to the conditions of the last AHERA reinspection.

The current AHERA DAMAGE CATEGORY is determined to be **6. ACBM with the potential for damage**

DAMAGE REASON:

DISTURBANCE POTENTIAL: **LOW**  
MATERIAL LOCATION: **Room 211 (Building 1911)**  
MATERIAL QUANTITY: **400** MATERIAL UNITS: **SF**  
DAMAGE QUANTITY: DAMAGE UNITS: **SF**

COMMENTS:

Inspector's Signature: *Roberto Rivera*

Date: 02/25/2013

# Chicago Public Schools

GSG Consultants, Inc.

2013 AHERA REINSPECTION

## Management Planner Review Form

LEA NAME: **Chicago Public Schools** UNIT NUMBER: **23401** BUILDING ID: **3620**  
CITY/STATE: **Chicago, Illinois** MANAGEMENT PLANNER: **Jigar Shah**  
SCHOOL NAME: **Gray School** REVIEW DATE: **3/29/2013**  
ADDRESS: **3730 N Laramie Avenue** IDPH LICENSE NO: **100-06327**

---

HOMOGENEOUS AREA: **29**  
MATERIAL DESCRIPTION: **1'x1' Peg Hole Ceiling Tile (Above 2'x4' Ceiling Tile)**  
MATERIAL LOCATION: **Room 211 (Building 1911)**  
MATERIAL QUANTITY: **400** MATERIAL UNITS: **SF**  
DAMAGE QUANTITY: **0** DAMAGE UNITS: **SF**

---

In accordance with Sections 763.88 and 763.90 of the Asbestos Hazard Emergency Response Act (AHERA) the LEA must select a management planner to review the results of the inspection and assessment and recommend appropriate response actions. The original inspection of the above identified homogeneous area has been reviewed in accordance with Sections 763.88 and 763.90 with the following recommendations.

The RESPONSE ACTION recommendation is:

### Operations and Maintenance

Comments:

Management Planner's Signature: \_\_\_\_\_

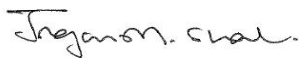

Date: **03/29/2013**

# Chicago Public Schools

GSG Consultants, Inc.  
2013 AHERA REINSPECTION

## Inspector Assessment Form (REASSESSMENT)

LEA NAME: **Chicago Public Schools** UNIT NUMBER: **23401** BUIDLING ID: **3620**  
CITY/STATE: **Chicago, Illinois** AHERA INSPECTOR: **Roberto Rivera**  
SCHOOL NAME: **Gray School** INSPECTION DATE: **2/25/2013**  
ADDRESS: **3730 N Laramie Avenue** IDPH LICENSE NO: **100-06327**

---

## INFORMATION FROM PREVIOUS INSPECTION

HOMOGENEOUS AREA: **30**  
MATERIAL DESCRIPTION: **Canvas Wall Cover**  
HISTORICAL AHERA DAMAGE CATEGORY  
HISTORICAL DAMAGE REASON:  
HISTORICAL RESPONSE ACTION:  
ASBESTOS TYPE: **No ACBM** FRIABLE:

---

## RESULTS OF REINSPECTION AND REASSESSMENT

This homogeneous area was reinspected and reassessed in accordance with Section 763.85 and 763.88 of AHERA and it's condition HAS NOT CHANGED when compared to the conditions of the last AHERA reinspection.

The current AHERA DAMAGE CATEGORY is determined to be .

DAMAGE REASON:

DISTURBANCE POTENTIAL:

MATERIAL LOCATION: **Room 204 Closet and Room 105 (Building 1911)**

MATERIAL QUANTITY: **0** MATERIAL UNITS:

DAMAGE QUANTITY: DAMAGE UNITS:

COMMENTS:

Inspector's Signature:

*Roberto Rivera*

Date: **02/25/2013**

# Chicago Public Schools

GSG Consultants, Inc.

2013 AHERA REINSPECTION

## Management Planner Review Form

LEA NAME: **Chicago Public Schools** UNIT NUMBER: **23401** BUILDING ID: **3620**  
CITY/STATE: **Chicago, Illinois** MANAGEMENT PLANNER: **Jigar Shah**  
SCHOOL NAME: **Gray School** REVIEW DATE: **3/29/2013**  
ADDRESS: **3730 N Laramie Avenue** IDPH LICENSE NO: **100-06327**

---

HOMOGENEOUS AREA: **30**  
MATERIAL DESCRIPTION: **Canvas Wall Cover**  
MATERIAL LOCATION: **Room 204 Closet and Room 105 (Building 1911)**  
MATERIAL QUANTITY: **0** MATERIAL UNITS:  
DAMAGE QUANTITY: DAMAGE UNITS:

---

In accordance with Sections 763.88 and 763.90 of the Asbestos Hazard Emergency Response Act (AHERA) the LEA must select a management planner to review the results of the inspection and assessment and recommend appropriate response actions. The original inspection of the above identified homogeneous area has been reviewed in accordance with Sections 763.88 and 763.90 with the following recommendations.

The RESPONSE ACTION recommendation is:

Comments:

Management Planner's Signature: \_\_\_\_\_

*Jigar Shah*

Date: **03/29/2013**



# Chicago Public Schools

GSG Consultants, Inc.  
2013 AHERA REINSPECTION

## Inspector Assessment Form (REASSESSMENT)

LEA NAME: **Chicago Public Schools** UNIT NUMBER: **23401** BUIDLING ID: **3620**  
CITY/STATE: **Chicago, Illinois** AHERA INSPECTOR: **Roberto Rivera**  
SCHOOL NAME: **Gray School** INSPECTION DATE: **2/25/2013**  
ADDRESS: **3730 N Laramie Avenue** IDPH LICENSE NO: **100-06327**

---

## INFORMATION FROM PREVIOUS INSPECTION

HOMOGENEOUS AREA: **31**  
MATERIAL DESCRIPTION: **2'x4' Smooth Ceiling**  
HISTORICAL AHERA DAMAGE CATEGORY **6 ACBM with the potential for damage**  
HISTORICAL DAMAGE REASON:  
HISTORICAL RESPONSE ACTION: **Operations and Maintenance**  
ASBESTOS TYPE: **Assumed** FRIABLE: **Yes**

---

## RESULTS OF REINSPECTION AND REASSESSMENT

This homogeneous area was reinspected and reassessed in accordance with Section 763.85 and 763.88 of AHERA and it's condition HAS NOT CHANGED when compared to the conditions of the last AHERA reinspection.

The current AHERA DAMAGE CATEGORY is determined to be **6. ACBM with the potential for damage**

DAMAGE REASON:

DISTURBANCE POTENTIAL: **LOW**  
MATERIAL LOCATION: **Kitchen - 1999**  
MATERIAL QUANTITY: **1500** MATERIAL UNITS: **SF**  
DAMAGE QUANTITY: DAMAGE UNITS: **SF**

COMMENTS:

Inspector's Signature:



Date: **02/25/2013**

# Chicago Public Schools

GSG Consultants, Inc.

2013 AHERA REINSPECTION

## Management Planner Review Form

LEA NAME: **Chicago Public Schools** UNIT NUMBER: **23401** BUIDLING ID: **3620**  
CITY/STATE: **Chicago, Illinois** MANAGEMENT PLANNER: **Jigar Shah**  
SCHOOL NAME: **Gray School** REVIEW DATE: **3/29/2013**  
ADDRESS: **3730 N Laramie Avenue** IDPH LICENSE NO: **100-06327**

---

HOMOGENEOUS AREA: **31**  
MATERIAL DESCRIPTION: **2'x4' Smooth Ceiling**  
MATERIAL LOCATION: **Kitchen - 1999**  
MATERIAL QUANTITY: **1500** MATERIAL UNITS: **SF**  
DAMAGE QUANTITY: **0** DAMAGE UNITS: **SF**

---

In accordance with Sections 763.88 and 763.90 of the Asbestos Hazard Emergency Response Act (AHERA) the LEA must select a management planner to review the results of the inspection and assessment and recommend appropriate response actions. The original inspection of the above identified homogeneous area has been reviewed in accordance with Sections 763.88 and 763.90 with the following recommendations.

The RESPONSE ACTION recommendation is:

### Operations and Maintenance

Comments:

Management Planner's Signature: \_\_\_\_\_

*Jigar Shah*

Date: **03/29/2013**

# Chicago Public Schools

GSG Consultants, Inc.  
2013 AHERA REINSPECTION

## Inspector Assessment Form (REASSESSMENT)

LEA NAME: **Chicago Public Schools** UNIT NUMBER: **23401** BUIDLING ID: **3620**  
CITY/STATE: **Chicago, Illinois** AHERA INSPECTOR: **Roberto Rivera**  
SCHOOL NAME: **Gray School** INSPECTION DATE: **2/25/2013**  
ADDRESS: **3730 N Laramie Avenue** IDPH LICENSE NO: **100-06327**

---

## INFORMATION FROM PREVIOUS INSPECTION

HOMOGENEOUS AREA: **32**  
MATERIAL DESCRIPTION: **2'x4' White w/ Grooves Ceiling Tile**  
HISTORICAL AHERA DAMAGE CATEGORY **6 ACBM with the potential for damage**  
HISTORICAL DAMAGE REASON:  
HISTORICAL RESPONSE ACTION: **Operations and Maintenance**  
ASBESTOS TYPE: **Assumed** FRIABLE: **Yes**

---

## RESULTS OF REINSPECTION AND REASSESSMENT

This homogeneous area was reinspected and reassessed in accordance with Section 763.85 and 763.88 of AHERA and it's condition HAS NOT CHANGED when compared to the conditions of the last AHERA reinspection.

The current AHERA DAMAGE CATEGORY is determined to be **6. ACBM with the potential for damage**

DAMAGE REASON:

DISTURBANCE POTENTIAL: **LOW**  
MATERIAL LOCATION: **Throughout - 1999**  
MATERIAL QUANTITY: **15000** MATERIAL UNITS: **SF**  
DAMAGE QUANTITY: DAMAGE UNITS: **SF**

COMMENTS:

Inspector's Signature: \_\_\_\_\_

*Roberto Rivera*

Date: 02/25/2013

# Chicago Public Schools

GSG Consultants, Inc.

2013 AHERA REINSPECTION

## Management Planner Review Form

LEA NAME: **Chicago Public Schools** UNIT NUMBER: **23401** BUIDLING ID: **3620**  
CITY/STATE: **Chicago, Illinois** MANAGEMENT PLANNER: **Jigar Shah**  
SCHOOL NAME: **Gray School** REVIEW DATE: **3/29/2013**  
ADDRESS: **3730 N Laramie Avenue** IDPH LICENSE NO: **100-06327**

---

HOMOGENEOUS AREA: **32**  
MATERIAL DESCRIPTION: **2'x4' White w/ Grooves Ceiling Tile**  
MATERIAL LOCATION: **Throughout - 1999**  
MATERIAL QUANTITY: **15000** MATERIAL UNITS: **SF**  
DAMAGE QUANTITY: **0** DAMAGE UNITS: **SF**

---

In accordance with Sections 763.88 and 763.90 of the Asbestos Hazard Emergency Response Act (AHERA) the LEA must select a management planner to review the results of the inspection and assessment and recommend appropriate response actions. The original inspection of the above identified homogeneous area has been reviewed in accordance with Sections 763.88 and 763.90 with the following recommendations.

The RESPONSE ACTION recommendation is:

### Operations and Maintenance

Comments:

Management Planner's Signature: \_\_\_\_\_

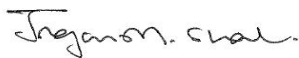

Date: **03/29/2013**

# Chicago Public Schools

GSG Consultants, Inc.  
2013 AHERA REINSPECTION

## Inspector Assessment Form (REASSESSMENT)

LEA NAME: **Chicago Public Schools** UNIT NUMBER: **23401** BUIDLING ID: **3620**  
CITY/STATE: **Chicago, Illinois** AHERA INSPECTOR: **Roberto Rivera**  
SCHOOL NAME: **Gray School** INSPECTION DATE: **2/25/2013**  
ADDRESS: **3730 N Laramie Avenue** IDPH LICENSE NO: **100-06327**

---

## INFORMATION FROM PREVIOUS INSPECTION

HOMOGENEOUS AREA: **33**  
MATERIAL DESCRIPTION: **Drywall**  
HISTORICAL AHERA DAMAGE CATEGORY **6 ACBM with the potential for damage**  
HISTORICAL DAMAGE REASON:  
HISTORICAL RESPONSE ACTION: **Operations and Maintenance**  
ASBESTOS TYPE: **Assumed** FRIABLE: **Yes**

---

## RESULTS OF REINSPECTION AND REASSESSMENT

This homogeneous area was reinspected and reassessed in accordance with Section 763.85 and 763.88 of AHERA and it's condition HAS NOT CHANGED when compared to the conditions of the last AHERA reinspection.

The current AHERA DAMAGE CATEGORY is determined to be **6. ACBM with the potential for damage**

DAMAGE REASON:

DISTURBANCE POTENTIAL: **LOW**  
MATERIAL LOCATION: **MDF Room - 1999**  
MATERIAL QUANTITY: **500** MATERIAL UNITS: **SF**  
DAMAGE QUANTITY: DAMAGE UNITS: **SF**

COMMENTS:

Inspector's Signature: \_\_\_\_\_

*Roberto Rivera*

Date: 02/25/2013

# Chicago Public Schools

GSG Consultants, Inc.

2013 AHERA REINSPECTION

## Management Planner Review Form

LEA NAME: **Chicago Public Schools** UNIT NUMBER: **23401** BUILDING ID: **3620**  
CITY/STATE: **Chicago, Illinois** MANAGEMENT PLANNER: **Jigar Shah**  
SCHOOL NAME: **Gray School** REVIEW DATE: **3/29/2013**  
ADDRESS: **3730 N Laramie Avenue** IDPH LICENSE NO: **100-06327**

---

HOMOGENEOUS AREA: **33**  
MATERIAL DESCRIPTION: **Drywall**  
MATERIAL LOCATION: **MDF Room - 1999**  
MATERIAL QUANTITY: **500** MATERIAL UNITS: **SF**  
DAMAGE QUANTITY: **0** DAMAGE UNITS: **SF**

---

In accordance with Sections 763.88 and 763.90 of the Asbestos Hazard Emergency Response Act (AHERA) the LEA must select a management planner to review the results of the inspection and assessment and recommend appropriate response actions. The original inspection of the above identified homogeneous area has been reviewed in accordance with Sections 763.88 and 763.90 with the following recommendations.

The RESPONSE ACTION recommendation is:

### Operations and Maintenance

Comments:

Management Planner's Signature: \_\_\_\_\_

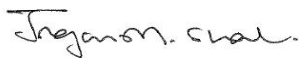

Date: **03/29/2013**

# Chicago Public Schools

GSG Consultants, Inc.  
2013 AHERA REINSPECTION

## Inspector Assessment Form (REASSESSMENT)

LEA NAME: **Chicago Public Schools** UNIT NUMBER: **23401** BUIDLING ID: **3620**  
CITY/STATE: **Chicago, Illinois** AHERA INSPECTOR: **Roberto Rivera**  
SCHOOL NAME: **Gray School** INSPECTION DATE: **2/25/2013**  
ADDRESS: **3730 N Laramie Avenue** IDPH LICENSE NO: **100-06327**

---

## INFORMATION FROM PREVIOUS INSPECTION

HOMOGENEOUS AREA: **34**  
MATERIAL DESCRIPTION: **Drywall Compound**  
HISTORICAL AHERA DAMAGE CATEGORY **6 ACBM with the potential for damage**  
HISTORICAL DAMAGE REASON:  
HISTORICAL RESPONSE ACTION: **Operations and Maintenance**  
ASBESTOS TYPE: **Assumed** FRIABLE: **Yes**

---

## RESULTS OF REINSPECTION AND REASSESSMENT

This homogeneous area was reinspected and reassessed in accordance with Section 763.85 and 763.88 of AHERA and it's condition HAS NOT CHANGED when compared to the conditions of the last AHERA reinspection.

The current AHERA DAMAGE CATEGORY is determined to be **6. ACBM with the potential for damage**

DAMAGE REASON:

DISTURBANCE POTENTIAL: **LOW**  
MATERIAL LOCATION: **MDF Room - 1999**  
MATERIAL QUANTITY: **150** MATERIAL UNITS: **SF**  
DAMAGE QUANTITY: DAMAGE UNITS: **SF**

COMMENTS:

Inspector's Signature: \_\_\_\_\_

*Roberto Rivera*

Date: 02/25/2013

# Chicago Public Schools

GSG Consultants, Inc.

2013 AHERA REINSPECTION

## Management Planner Review Form

LEA NAME: **Chicago Public Schools** UNIT NUMBER: **23401** BUIDLING ID: **3620**  
CITY/STATE: **Chicago, Illinois** MANAGEMENT PLANNER: **Jigar Shah**  
SCHOOL NAME: **Gray School** REVIEW DATE: **3/29/2013**  
ADDRESS: **3730 N Laramie Avenue** IDPH LICENSE NO: **100-06327**

---

HOMOGENEOUS AREA: **34**  
MATERIAL DESCRIPTION: **Drywall Compound**  
MATERIAL LOCATION: **MDF Room - 1999**  
MATERIAL QUANTITY: **150** MATERIAL UNITS: **SF**  
DAMAGE QUANTITY: **0** DAMAGE UNITS: **SF**

---

In accordance with Sections 763.88 and 763.90 of the Asbestos Hazard Emergency Response Act (AHERA) the LEA must select a management planner to review the results of the inspection and assessment and recommend appropriate response actions. The original inspection of the above identified homogeneous area has been reviewed in accordance with Sections 763.88 and 763.90 with the following recommendations.

The RESPONSE ACTION recommendation is:

### Operations and Maintenance

Comments:

Management Planner's Signature: \_\_\_\_\_

*Jigar Shah*

Date: **03/29/2013**



# Chicago Public Schools

GSG Consultants, Inc.  
2013 AHERA REINSPECTION

## Inspector Assessment Form (REASSESSMENT)

LEA NAME: **Chicago Public Schools** UNIT NUMBER: **23401** BUIDLING ID: **3620**  
CITY/STATE: **Chicago, Illinois** AHERA INSPECTOR: **Roberto Rivera**  
SCHOOL NAME: **Gray School** INSPECTION DATE: **2/25/2013**  
ADDRESS: **3730 N Laramie Avenue** IDPH LICENSE NO: **100-06327**

---

## INFORMATION FROM PREVIOUS INSPECTION

HOMOGENEOUS AREA: **35**  
MATERIAL DESCRIPTION: **Spray on Fireproofing**  
HISTORICAL AHERA DAMAGE CATEGORY **6 ACBM with the potential for damage**  
HISTORICAL DAMAGE REASON:  
HISTORICAL RESPONSE ACTION: **Operations and Maintenance**  
ASBESTOS TYPE: **Assumed** FRIABLE: **Yes**

---

## RESULTS OF REINSPECTION AND REASSESSMENT

This homogeneous area was reinspected and reassessed in accordance with Section 763.85 and 763.88 of AHERA and it's condition HAS NOT CHANGED when compared to the conditions of the last AHERA reinspection.

The current AHERA DAMAGE CATEGORY is determined to be **6. ACBM with the potential for damage**

DAMAGE REASON:

DISTURBANCE POTENTIAL: **LOW**  
MATERIAL LOCATION: **Throughout 1999**  
MATERIAL QUANTITY: **15000** MATERIAL UNITS: **SF**  
DAMAGE QUANTITY: DAMAGE UNITS: **SF**

COMMENTS:

Inspector's Signature:



Date: **02/25/2013**

# Chicago Public Schools

GSG Consultants, Inc.

2013 AHERA REINSPECTION

## Management Planner Review Form

LEA NAME: **Chicago Public Schools** UNIT NUMBER: **23401** BUIDLING ID: **3620**  
CITY/STATE: **Chicago, Illinois** MANAGEMENT PLANNER: **Jigar Shah**  
SCHOOL NAME: **Gray School** REVIEW DATE: **3/29/2013**  
ADDRESS: **3730 N Laramie Avenue** IDPH LICENSE NO: **100-06327**

---

HOMOGENEOUS AREA: **35**  
MATERIAL DESCRIPTION: **Spray on Fireproofing**  
MATERIAL LOCATION: **Throughout 1999**  
MATERIAL QUANTITY: **15000** MATERIAL UNITS: **SF**  
DAMAGE QUANTITY: **0** DAMAGE UNITS: **SF**

---

In accordance with Sections 763.88 and 763.90 of the Asbestos Hazard Emergency Response Act (AHERA) the LEA must select a management planner to review the results of the inspection and assessment and recommend appropriate response actions. The original inspection of the above identified homogeneous area has been reviewed in accordance with Sections 763.88 and 763.90 with the following recommendations.

The RESPONSE ACTION recommendation is:

### Operations and Maintenance

Comments:

Management Planner's Signature: \_\_\_\_\_

*Jigar Shah*

Date: 03/29/2013

# Chicago Public Schools

GSG Consultants, Inc.  
2013 AHERA REINSPECTION

## Inspector Assessment Form (REASSESSMENT)

LEA NAME: **Chicago Public Schools** UNIT NUMBER: **23401** BUIDLING ID: **3620**  
CITY/STATE: **Chicago, Illinois** AHERA INSPECTOR: **Roberto Rivera**  
SCHOOL NAME: **Gray School** INSPECTION DATE: **2/25/2013**  
ADDRESS: **3730 N Laramie Avenue** IDPH LICENSE NO: **100-06327**

---

## INFORMATION FROM PREVIOUS INSPECTION

HOMOGENEOUS AREA: **36**  
MATERIAL DESCRIPTION: **Drywall Tape**  
HISTORICAL AHERA DAMAGE CATEGORY **6 ACBM with the potential for damage**  
HISTORICAL DAMAGE REASON:  
HISTORICAL RESPONSE ACTION: **Operations and Maintenance**  
ASBESTOS TYPE: **Assumed** FRIABLE: **Yes**

---

## RESULTS OF REINSPECTION AND REASSESSMENT

This homogeneous area was reinspected and reassessed in accordance with Section 763.85 and 763.88 of AHERA and it's condition HAS NOT CHANGED when compared to the conditions of the last AHERA reinspection.

The current AHERA DAMAGE CATEGORY is determined to be **6. ACBM with the potential for damage**

DAMAGE REASON:

DISTURBANCE POTENTIAL: **LOW**  
MATERIAL LOCATION: **MDF Room - 1999**  
MATERIAL QUANTITY: **150** MATERIAL UNITS: **LF**  
DAMAGE QUANTITY: DAMAGE UNITS: **LF**

COMMENTS:

Inspector's Signature: \_\_\_\_\_

*Roberto Rivera*

Date: 02/25/2013

# Chicago Public Schools

## GSG Consultants, Inc. 2013 AHERA REINSPECTION

### Management Planner Review Form

LEA NAME: **Chicago Public Schools** UNIT NUMBER: **23401** BUIDLING ID: **3620**  
CITY/STATE: **Chicago, Illinois** MANAGEMENT PLANNER: **Jigar Shah**  
SCHOOL NAME: **Gray School** REVIEW DATE: **3/29/2013**  
ADDRESS: **3730 N Laramie Avenue** IDPH LICENSE NO: **100-06327**

---

HOMOGENEOUS AREA: **36**  
MATERIAL DESCRIPTION: **Drywall Tape**  
MATERIAL LOCATION: **MDF Room - 1999**  
MATERIAL QUANTITY: **150** MATERIAL UNITS: **LF**  
DAMAGE QUANTITY: **0** DAMAGE UNITS: **LF**

---

In accordance with Sections 763.88 and 763.90 of the Asbestos Hazard Emergency Response Act (AHERA) the LEA must select a management planner to review the results of the inspection and assessment and recommend appropriate response actions. The original inspection of the above identified homogeneous area has been reviewed in accordance with Sections 763.88 and 763.90 with the following recommendations.

The RESPONSE ACTION recommendation is:

#### Operations and Maintenance

Comments:

Management Planner's Signature: \_\_\_\_\_



Date: **03/29/2013**

# Chicago Public Schools

GSG Consultants, Inc.  
2013 AHERA REINSPECTION

## Inspector Assessment Form (REASSESSMENT)

LEA NAME: **Chicago Public Schools** UNIT NUMBER: **23401** BUIDLING ID: **3620**  
CITY/STATE: **Chicago, Illinois** AHERA INSPECTOR: **Roberto Rivera**  
SCHOOL NAME: **Gray School** INSPECTION DATE: **2/25/2013**  
ADDRESS: **3730 N Laramie Avenue** IDPH LICENSE NO: **100-06327**

---

## INFORMATION FROM PREVIOUS INSPECTION

HOMOGENEOUS AREA: **A**  
MATERIAL DESCRIPTION: **12"x12" White w/ Brown Streaks VFT (Painted Over)**  
HISTORICAL AHERA DAMAGE CATEGORY **6 ACBM with the potential for damage**  
HISTORICAL DAMAGE REASON:  
HISTORICAL RESPONSE ACTION: **Operations and Maintenance**  
ASBESTOS TYPE: **Chrysotile** FRIABLE: **No**

---

## RESULTS OF REINSPECTION AND REASSESSMENT

This homogeneous area was reinspected and reassessed in accordance with Section 763.85 and 763.88 of AHERA and it's condition HAS NOT CHANGED when compared to the conditions of the last AHERA reinspection.

The current AHERA DAMAGE CATEGORY is determined to be **6. ACBM with the potential for damage**

DAMAGE REASON:

DISTURBANCE POTENTIAL: **LOW**  
MATERIAL LOCATION: **Assembly Hall/Gym (Building 1911)**  
MATERIAL QUANTITY: **2500** MATERIAL UNITS: **SF**  
DAMAGE QUANTITY: DAMAGE UNITS: **SF**  
COMMENTS:

Inspector's Signature: \_\_\_\_\_

*Roberto Rivera*

Date: 02/25/2013

# Chicago Public Schools

GSG Consultants, Inc.

2013 AHERA REINSPECTION

## Management Planner Review Form

LEA NAME: **Chicago Public Schools** UNIT NUMBER: **23401** BUIDLING ID: **3620**  
CITY/STATE: **Chicago, Illinois** MANAGEMENT PLANNER: **Jigar Shah**  
SCHOOL NAME: **Gray School** REVIEW DATE: **3/29/2013**  
ADDRESS: **3730 N Laramie Avenue** IDPH LICENSE NO: **100-06327**

---

HOMOGENEOUS AREA: **A**  
MATERIAL DESCRIPTION: **12"x12" White w/ Brown Streaks VFT (Painted Over)**  
MATERIAL LOCATION: **Assembly Hall/Gym (Building 1911)**  
MATERIAL QUANTITY: **2500** MATERIAL UNITS: **SF**  
DAMAGE QUANTITY: **0** DAMAGE UNITS: **SF**

---

In accordance with Sections 763.88 and 763.90 of the Asbestos Hazard Emergency Response Act (AHERA) the LEA must select a management planner to review the results of the inspection and assessment and recommend appropriate response actions. The original inspection of the above identified homogeneous area has been reviewed in accordance with Sections 763.88 and 763.90 with the following recommendations.

The RESPONSE ACTION recommendation is:

### Operations and Maintenance

Comments:

Management Planner's Signature: \_\_\_\_\_



Date: **03/29/2013**

# Chicago Public Schools

GSG Consultants, Inc.  
2013 AHERA REINSPECTION

## Inspector Assessment Form (REASSESSMENT)

LEA NAME: **Chicago Public Schools** UNIT NUMBER: **23401** BUIDLING ID: **3620**  
CITY/STATE: **Chicago, Illinois** AHERA INSPECTOR: **Roberto Rivera**  
SCHOOL NAME: **Gray School** INSPECTION DATE: **2/25/2013**  
ADDRESS: **3730 N Laramie Avenue** IDPH LICENSE NO: **100-06327**

---

## INFORMATION FROM PREVIOUS INSPECTION

HOMOGENEOUS AREA: **AA**  
MATERIAL DESCRIPTION: **12"x12" Peach w/ White Specks VFT**  
HISTORICAL AHERA DAMAGE CATEGORY **6 ACBM with the potential for damage**  
HISTORICAL DAMAGE REASON:  
HISTORICAL RESPONSE ACTION: **Operations and Maintenance**  
ASBESTOS TYPE: **Assumed** FRIABLE: **No**

---

## RESULTS OF REINSPECTION AND REASSESSMENT

This homogeneous area was reinspected and reassessed in accordance with Section 763.85 and 763.88 of AHERA and it's condition HAS NOT CHANGED when compared to the conditions of the last AHERA reinspection.

The current AHERA DAMAGE CATEGORY is determined to be **6. ACBM with the potential for damage**

DAMAGE REASON:

DISTURBANCE POTENTIAL: **MODERATE**  
MATERIAL LOCATION: **Room 103 (Building 1911)**  
MATERIAL QUANTITY: **800** MATERIAL UNITS: **SF**  
DAMAGE QUANTITY: DAMAGE UNITS: **SF**  
COMMENTS:

Inspector's Signature: \_\_\_\_\_

*Roberto Rivera*

Date: 02/25/2013

# Chicago Public Schools

GSG Consultants, Inc.

2013 AHERA REINSPECTION

## Management Planner Review Form

LEA NAME: **Chicago Public Schools** UNIT NUMBER: **23401** BUILDING ID: **3620**  
CITY/STATE: **Chicago, Illinois** MANAGEMENT PLANNER: **Jigar Shah**  
SCHOOL NAME: **Gray School** REVIEW DATE: **3/29/2013**  
ADDRESS: **3730 N Laramie Avenue** IDPH LICENSE NO: **100-06327**

---

HOMOGENEOUS AREA: **AA**  
MATERIAL DESCRIPTION: **12"x12" Peach w/ White Specks VFT**  
MATERIAL LOCATION: **Room 103 (Building 1911)**  
MATERIAL QUANTITY: **800** MATERIAL UNITS: **SF**  
DAMAGE QUANTITY: **0** DAMAGE UNITS: **SF**

---

In accordance with Sections 763.88 and 763.90 of the Asbestos Hazard Emergency Response Act (AHERA) the LEA must select a management planner to review the results of the inspection and assessment and recommend appropriate response actions. The original inspection of the above identified homogeneous area has been reviewed in accordance with Sections 763.88 and 763.90 with the following recommendations.

The RESPONSE ACTION recommendation is:

### Operations and Maintenance

Comments:

Management Planner's Signature: \_\_\_\_\_

*Jigar Shah*

Date: **03/29/2013**



# Chicago Public Schools

GSG Consultants, Inc.  
2013 AHERA REINSPECTION

## Inspector Assessment Form (REASSESSMENT)

LEA NAME: **Chicago Public Schools** UNIT NUMBER: **23401** BUIDLING ID: **3620**  
CITY/STATE: **Chicago, Illinois** AHERA INSPECTOR: **Roberto Rivera**  
SCHOOL NAME: **Gray School** INSPECTION DATE: **2/25/2013**  
ADDRESS: **3730 N Laramie Avenue** IDPH LICENSE NO: **100-06327**

---

## INFORMATION FROM PREVIOUS INSPECTION

HOMOGENEOUS AREA: **B**  
MATERIAL DESCRIPTION: **9"x9" Green w/ White Streaks VFT**  
HISTORICAL AHERA DAMAGE CATEGORY **6 ACBM with the potential for damage**  
HISTORICAL DAMAGE REASON:  
HISTORICAL RESPONSE ACTION: **Operations and Maintenance**  
ASBESTOS TYPE: **Chrysotile** FRIABLE: **No**

---

## RESULTS OF REINSPECTION AND REASSESSMENT

This homogeneous area was reinspected and reassessed in accordance with Section 763.85 and 763.88 of AHERA and it's condition HAS NOT CHANGED when compared to the conditions of the last AHERA reinspection.

The current AHERA DAMAGE CATEGORY is determined to be **6. ACBM with the potential for damage**

DAMAGE REASON:

DISTURBANCE POTENTIAL: **MODERATE**  
MATERIAL LOCATION: **Rooms 211 and 311 (Building 1911)**  
MATERIAL QUANTITY: **800** MATERIAL UNITS: **SF**  
DAMAGE QUANTITY: DAMAGE UNITS: **SF**  
COMMENTS:

Inspector's Signature: \_\_\_\_\_

*Roberto Rivera*

Date: 02/25/2013

# Chicago Public Schools

GSG Consultants, Inc.

2013 AHERA REINSPECTION

## Management Planner Review Form

LEA NAME: **Chicago Public Schools** UNIT NUMBER: **23401** BUILDING ID: **3620**  
CITY/STATE: **Chicago, Illinois** MANAGEMENT PLANNER: **Jigar Shah**  
SCHOOL NAME: **Gray School** REVIEW DATE: **3/29/2013**  
ADDRESS: **3730 N Laramie Avenue** IDPH LICENSE NO: **100-06327**

---

HOMOGENEOUS AREA: **B**  
MATERIAL DESCRIPTION: **9"x9" Green w/ White Streaks VFT**  
MATERIAL LOCATION: **Rooms 211 and 311 (Building 1911)**  
MATERIAL QUANTITY: **800** MATERIAL UNITS: **SF**  
DAMAGE QUANTITY: **0** DAMAGE UNITS: **SF**

---

In accordance with Sections 763.88 and 763.90 of the Asbestos Hazard Emergency Response Act (AHERA) the LEA must select a management planner to review the results of the inspection and assessment and recommend appropriate response actions. The original inspection of the above identified homogeneous area has been reviewed in accordance with Sections 763.88 and 763.90 with the following recommendations.

The RESPONSE ACTION recommendation is:

### Operations and Maintenance

Comments:

Management Planner's Signature: \_\_\_\_\_



Date: 03/29/2013

# Chicago Public Schools

GSG Consultants, Inc.  
2013 AHERA REINSPECTION

## Inspector Assessment Form (REASSESSMENT)

LEA NAME: **Chicago Public Schools** UNIT NUMBER: **23401** BUIDLING ID: **3620**  
CITY/STATE: **Chicago, Illinois** AHERA INSPECTOR: **Roberto Rivera**  
SCHOOL NAME: **Gray School** INSPECTION DATE: **2/25/2013**  
ADDRESS: **3730 N Laramie Avenue** IDPH LICENSE NO: **100-06327**

---

## INFORMATION FROM PREVIOUS INSPECTION

HOMOGENEOUS AREA: **BB**  
MATERIAL DESCRIPTION: **12"x12" Peach w/ White Specks VFT Mastic**  
HISTORICAL AHERA DAMAGE CATEGORY **6 ACBM with the potential for damage**  
HISTORICAL DAMAGE REASON:  
HISTORICAL RESPONSE ACTION: **Operations and Maintenance**  
ASBESTOS TYPE: **Assumed** FRIABLE: **No**

---

## RESULTS OF REINSPECTION AND REASSESSMENT

This homogeneous area was reinspected and reassessed in accordance with Section 763.85 and 763.88 of AHERA and it's condition HAS NOT CHANGED when compared to the conditions of the last AHERA reinspection.

The current AHERA DAMAGE CATEGORY is determined to be **6. ACBM with the potential for damage**

DAMAGE REASON:

DISTURBANCE POTENTIAL: **LOW**  
MATERIAL LOCATION: **Room 103 (Building 1911)**  
MATERIAL QUANTITY: **800** MATERIAL UNITS: **SF**  
DAMAGE QUANTITY: DAMAGE UNITS: **SF**

COMMENTS:

Inspector's Signature:



Date: **02/25/2013**

# Chicago Public Schools

GSG Consultants, Inc.

2013 AHERA REINSPECTION

## Management Planner Review Form

LEA NAME: **Chicago Public Schools** UNIT NUMBER: **23401** BUILDING ID: **3620**  
CITY/STATE: **Chicago, Illinois** MANAGEMENT PLANNER: **Jigar Shah**  
SCHOOL NAME: **Gray School** REVIEW DATE: **3/29/2013**  
ADDRESS: **3730 N Laramie Avenue** IDPH LICENSE NO: **100-06327**

---

HOMOGENEOUS AREA: **BB**  
MATERIAL DESCRIPTION: **12"x12" Peach w/ White Specks VFT Mastic**  
MATERIAL LOCATION: **Room 103 (Building 1911)**  
MATERIAL QUANTITY: **800** MATERIAL UNITS: **SF**  
DAMAGE QUANTITY: **0** DAMAGE UNITS: **SF**

---

In accordance with Sections 763.88 and 763.90 of the Asbestos Hazard Emergency Response Act (AHERA) the LEA must select a management planner to review the results of the inspection and assessment and recommend appropriate response actions. The original inspection of the above identified homogeneous area has been reviewed in accordance with Sections 763.88 and 763.90 with the following recommendations.

The RESPONSE ACTION recommendation is:

### Operations and Maintenance

Comments:

Management Planner's Signature: \_\_\_\_\_

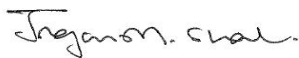

Date: **03/29/2013**

# Chicago Public Schools

GSG Consultants, Inc.  
2013 AHERA REINSPECTION

## Inspector Assessment Form (REASSESSMENT)

LEA NAME: **Chicago Public Schools** UNIT NUMBER: **23401** BUILDING ID: **3620**  
CITY/STATE: **Chicago, Illinois** AHERA INSPECTOR: **Roberto Rivera**  
SCHOOL NAME: **Gray School** INSPECTION DATE: **2/25/2013**  
ADDRESS: **3730 N Laramie Avenue** IDPH LICENSE NO: **100-06327**

---

## INFORMATION FROM PREVIOUS INSPECTION

HOMOGENEOUS AREA: **C**  
MATERIAL DESCRIPTION: **Light Green Linoleum (Painted Over)**  
HISTORICAL AHERA DAMAGE CATEGORY **6 ACBM with the potential for damage**  
HISTORICAL DAMAGE REASON:  
HISTORICAL RESPONSE ACTION: **Operations and Maintenance**  
ASBESTOS TYPE: **Chrysotile** FRIABLE: **No**

---

## RESULTS OF REINSPECTION AND REASSESSMENT

This homogeneous area was reinspected and reassessed in accordance with Section 763.85 and 763.88 of AHERA and it's condition HAS NOT CHANGED when compared to the conditions of the last AHERA reinspection.

The current AHERA DAMAGE CATEGORY is determined to be **6. ACBM with the potential for damage**

DAMAGE REASON:

DISTURBANCE POTENTIAL: **LOW**

MATERIAL LOCATION: **Assembly Hall/Gym (Building 1911)**

MATERIAL QUANTITY: **800**

MATERIAL UNITS: **SF**

DAMAGE QUANTITY:

DAMAGE UNITS: **SF**

COMMENTS:

Inspector's Signature:



Date: **02/25/2013**

# Chicago Public Schools

GSG Consultants, Inc.  
2013 AHERA REINSPECTION

## Management Planner Review Form

LEA NAME: **Chicago Public Schools** UNIT NUMBER: **23401** BUILDING ID: **3620**  
CITY/STATE: **Chicago, Illinois** MANAGEMENT PLANNER: **Jigar Shah**  
SCHOOL NAME: **Gray School** REVIEW DATE: **3/29/2013**  
ADDRESS: **3730 N Laramie Avenue** IDPH LICENSE NO: **100-06327**

---

HOMOGENEOUS AREA: **C**  
MATERIAL DESCRIPTION: **Light Green Linoleum (Painted Over)**  
MATERIAL LOCATION: **Assembly Hall/Gym (Building 1911)**  
MATERIAL QUANTITY: **800** MATERIAL UNITS: **SF**  
DAMAGE QUANTITY: **0** DAMAGE UNITS: **SF**

---

In accordance with Sections 763.88 and 763.90 of the Asbestos Hazard Emergency Response Act (AHERA) the LEA must select a management planner to review the results of the inspection and assessment and recommend appropriate response actions. The original inspection of the above identified homogeneous area has been reviewed in accordance with Sections 763.88 and 763.90 with the following recommendations.

The RESPONSE ACTION recommendation is:

### Operations and Maintenance

Comments:

Management Planner's Signature: \_\_\_\_\_

*Jigar Shah*

Date: **03/29/2013**

# Chicago Public Schools

GSG Consultants, Inc.  
2013 AHERA REINSPECTION

## Inspector Assessment Form (REASSESSMENT)

LEA NAME: **Chicago Public Schools** UNIT NUMBER: **23401** BUIDLING ID: **3620**  
CITY/STATE: **Chicago, Illinois** AHERA INSPECTOR: **Roberto Rivera**  
SCHOOL NAME: **Gray School** INSPECTION DATE: **2/25/2013**  
ADDRESS: **3730 N Laramie Avenue** IDPH LICENSE NO: **100-06327**

---

## INFORMATION FROM PREVIOUS INSPECTION

HOMOGENEOUS AREA: **CC**  
MATERIAL DESCRIPTION: **12"x12" Beige w/Tan Streaks VFT**  
HISTORICAL AHERA DAMAGE CATEGORY **6 ACBM with the potential for damage**  
HISTORICAL DAMAGE REASON:  
HISTORICAL RESPONSE ACTION: **Operations and Maintenance**  
ASBESTOS TYPE: **Assumed** FRIABLE: **No**

---

## RESULTS OF REINSPECTION AND REASSESSMENT

This homogeneous area was reinspected and reassessed in accordance with Section 763.85 and 763.88 of AHERA and it's condition HAS NOT CHANGED when compared to the conditions of the last AHERA reinspection.

The current AHERA DAMAGE CATEGORY is determined to be **6. ACBM with the potential for damage**

DAMAGE REASON:

DISTURBANCE POTENTIAL: **MODERATE**  
MATERIAL LOCATION: **Throughout 1999**  
MATERIAL QUANTITY: **16000** MATERIAL UNITS: **SF**  
DAMAGE QUANTITY: DAMAGE UNITS: **SF**

COMMENTS:

Inspector's Signature: \_\_\_\_\_

*Roberto Rivera*

Date: 02/25/2013

# Chicago Public Schools

GSG Consultants, Inc.

2013 AHERA REINSPECTION

## Management Planner Review Form

LEA NAME: **Chicago Public Schools** UNIT NUMBER: **23401** BUIDLING ID: **3620**  
CITY/STATE: **Chicago, Illinois** MANAGEMENT PLANNER: **Jigar Shah**  
SCHOOL NAME: **Gray School** REVIEW DATE: **3/29/2013**  
ADDRESS: **3730 N Laramie Avenue** IDPH LICENSE NO: **100-06327**

---

HOMOGENEOUS AREA: **CC**  
MATERIAL DESCRIPTION: **12"x12" Beige w/Tan Streaks VFT**  
MATERIAL LOCATION: **Throughout 1999**  
MATERIAL QUANTITY: **16000** MATERIAL UNITS: **SF**  
DAMAGE QUANTITY: **0** DAMAGE UNITS: **SF**

---

In accordance with Sections 763.88 and 763.90 of the Asbestos Hazard Emergency Response Act (AHERA) the LEA must select a management planner to review the results of the inspection and assessment and recommend appropriate response actions. The original inspection of the above identified homogeneous area has been reviewed in accordance with Sections 763.88 and 763.90 with the following recommendations.

The RESPONSE ACTION recommendation is:

### Operations and Maintenance

Comments:

Management Planner's Signature: \_\_\_\_\_



Date: **03/29/2013**



# Chicago Public Schools

GSG Consultants, Inc.  
2013 AHERA REINSPECTION

## Inspector Assessment Form (REASSESSMENT)

LEA NAME: **Chicago Public Schools** UNIT NUMBER: **23401** BUIDLING ID: **3620**  
CITY/STATE: **Chicago, Illinois** AHERA INSPECTOR: **Roberto Rivera**  
SCHOOL NAME: **Gray School** INSPECTION DATE: **2/25/2013**  
ADDRESS: **3730 N Laramie Avenue** IDPH LICENSE NO: **100-06327**

---

## INFORMATION FROM PREVIOUS INSPECTION

HOMOGENEOUS AREA: **D**  
MATERIAL DESCRIPTION: **12"x12 White w/ Brown Streaks VFT Mastic (Painted Over)**  
HISTORICAL AHERA DAMAGE CATEGORY **6 ACBM with the potential for damage**  
HISTORICAL DAMAGE REASON:  
HISTORICAL RESPONSE ACTION: **Operations and Maintenance**  
ASBESTOS TYPE: **Assumed** FRIABLE: **No**

---

## RESULTS OF REINSPECTION AND REASSESSMENT

This homogeneous area was reinspected and reassessed in accordance with Section 763.85 and 763.88 of AHERA and it's condition HAS NOT CHANGED when compared to the conditions of the last AHERA reinspection.

The current AHERA DAMAGE CATEGORY is determined to be **6. ACBM with the potential for damage**

DAMAGE REASON:

DISTURBANCE POTENTIAL: **LOW**

MATERIAL LOCATION: **Assembly Hall/Gym (Building 1911)**

MATERIAL QUANTITY: **2500**

MATERIAL UNITS: **SF**

DAMAGE QUANTITY:

DAMAGE UNITS: **SF**

COMMENTS:

Inspector's Signature:



Date: **02/25/2013**

# Chicago Public Schools

GSG Consultants, Inc.

2013 AHERA REINSPECTION

## Management Planner Review Form

LEA NAME: **Chicago Public Schools** UNIT NUMBER: **23401** BUIDLING ID: **3620**  
CITY/STATE: **Chicago, Illinois** MANAGEMENT PLANNER: **Jigar Shah**  
SCHOOL NAME: **Gray School** REVIEW DATE: **3/29/2013**  
ADDRESS: **3730 N Laramie Avenue** IDPH LICENSE NO: **100-06327**

---

HOMOGENEOUS AREA: **D**  
MATERIAL DESCRIPTION: **12"x12 White w/ Brown Streaks VFT Mastic (Painted Over)**  
MATERIAL LOCATION: **Assembly Hall/Gym (Building 1911)**  
MATERIAL QUANTITY: **2500** MATERIAL UNITS: **SF**  
DAMAGE QUANTITY: **0** DAMAGE UNITS: **SF**

---

In accordance with Sections 763.88 and 763.90 of the Asbestos Hazard Emergency Response Act (AHERA) the LEA must select a management planner to review the results of the inspection and assessment and recommend appropriate response actions. The original inspection of the above identified homogeneous area has been reviewed in accordance with Sections 763.88 and 763.90 with the following recommendations.

The RESPONSE ACTION recommendation is:

### Operations and Maintenance

Comments:

Management Planner's Signature: \_\_\_\_\_



Date: **03/29/2013**

# Chicago Public Schools

GSG Consultants, Inc.  
2013 AHERA REINSPECTION

## Inspector Assessment Form (REASSESSMENT)

LEA NAME: **Chicago Public Schools** UNIT NUMBER: **23401** BUIDLING ID: **3620**  
CITY/STATE: **Chicago, Illinois** AHERA INSPECTOR: **Roberto Rivera**  
SCHOOL NAME: **Gray School** INSPECTION DATE: **2/25/2013**  
ADDRESS: **3730 N Laramie Avenue** IDPH LICENSE NO: **100-06327**

---

## INFORMATION FROM PREVIOUS INSPECTION

HOMOGENEOUS AREA: **DD**  
MATERIAL DESCRIPTION: **12"x12" Beige w/ Tan Streaks VFT Mastic**  
HISTORICAL AHERA DAMAGE CATEGORY **6 ACBM with the potential for damage**  
HISTORICAL DAMAGE REASON:  
HISTORICAL RESPONSE ACTION: **Operations and Maintenance**  
ASBESTOS TYPE: **Assumed** FRIABLE: **No**

---

## RESULTS OF REINSPECTION AND REASSESSMENT

This homogeneous area was reinspected and reassessed in accordance with Section 763.85 and 763.88 of AHERA and it's condition HAS NOT CHANGED when compared to the conditions of the last AHERA reinspection.

The current AHERA DAMAGE CATEGORY is determined to be **6. ACBM with the potential for damage**

DAMAGE REASON:

DISTURBANCE POTENTIAL: **LOW**  
MATERIAL LOCATION: **Throughout 1999**  
MATERIAL QUANTITY: **16000** MATERIAL UNITS: **SF**  
DAMAGE QUANTITY: DAMAGE UNITS: **SF**

COMMENTS:

Inspector's Signature:



Date: **02/25/2013**

# Chicago Public Schools

GSG Consultants, Inc.  
2013 AHERA REINSPECTION

## Management Planner Review Form

LEA NAME: **Chicago Public Schools** UNIT NUMBER: **23401** BUIDLING ID: **3620**  
CITY/STATE: **Chicago, Illinois** MANAGEMENT PLANNER: **Jigar Shah**  
SCHOOL NAME: **Gray School** REVIEW DATE: **3/29/2013**  
ADDRESS: **3730 N Laramie Avenue** IDPH LICENSE NO: **100-06327**

---

HOMOGENEOUS AREA: **DD**  
MATERIAL DESCRIPTION: **12"x12" Beige w/ Tan Streaks VFT Mastic**  
MATERIAL LOCATION: **Throughout 1999**  
MATERIAL QUANTITY: **16000** MATERIAL UNITS: **SF**  
DAMAGE QUANTITY: **0** DAMAGE UNITS: **SF**

---

In accordance with Sections 763.88 and 763.90 of the Asbestos Hazard Emergency Response Act (AHERA) the LEA must select a management planner to review the results of the inspection and assessment and recommend appropriate response actions. The original inspection of the above identified homogeneous area has been reviewed in accordance with Sections 763.88 and 763.90 with the following recommendations.

The RESPONSE ACTION recommendation is:

### Operations and Maintenance

Comments:

Management Planner's Signature: \_\_\_\_\_

*Jigar Shah*

Date: **03/29/2013**

# Chicago Public Schools

GSG Consultants, Inc.  
2013 AHERA REINSPECTION

## Inspector Assessment Form (REASSESSMENT)

LEA NAME: **Chicago Public Schools** UNIT NUMBER: **23401** BUIDLING ID: **3620**  
CITY/STATE: **Chicago, Illinois** AHERA INSPECTOR: **Roberto Rivera**  
SCHOOL NAME: **Gray School** INSPECTION DATE: **2/25/2013**  
ADDRESS: **3730 N Laramie Avenue** IDPH LICENSE NO: **100-06327**

---

## INFORMATION FROM PREVIOUS INSPECTION

HOMOGENEOUS AREA: **E**  
MATERIAL DESCRIPTION: **9"x9" Green w/ White Streaks VFT Mastic**  
HISTORICAL AHERA DAMAGE CATEGORY **6 ACBM with the potential for damage**  
HISTORICAL DAMAGE REASON:  
HISTORICAL RESPONSE ACTION: **Operations and Maintenance**  
ASBESTOS TYPE: **Chrysotile** FRIABLE: **No**

---

## RESULTS OF REINSPECTION AND REASSESSMENT

This homogeneous area was reinspected and reassessed in accordance with Section 763.85 and 763.88 of AHERA and it's condition HAS NOT CHANGED when compared to the conditions of the last AHERA reinspection.

The current AHERA DAMAGE CATEGORY is determined to be **6. ACBM with the potential for damage**

DAMAGE REASON:

DISTURBANCE POTENTIAL: **LOW**

MATERIAL LOCATION: **Rooms 211 and 311 (Building 1911)**

MATERIAL QUANTITY: **800**

MATERIAL UNITS: **SF**

DAMAGE QUANTITY:

DAMAGE UNITS: **SF**

COMMENTS:

Inspector's Signature: \_\_\_\_\_

*Roberto Rivera*

Date: 02/25/2013

# Chicago Public Schools

GSG Consultants, Inc.

2013 AHERA REINSPECTION

## Management Planner Review Form

LEA NAME: **Chicago Public Schools** UNIT NUMBER: **23401** BUIDLING ID: **3620**  
CITY/STATE: **Chicago, Illinois** MANAGEMENT PLANNER: **Jigar Shah**  
SCHOOL NAME: **Gray School** REVIEW DATE: **3/29/2013**  
ADDRESS: **3730 N Laramie Avenue** IDPH LICENSE NO: **100-06327**

---

HOMOGENEOUS AREA: **E**  
MATERIAL DESCRIPTION: **9"x9" Green w/ White Streaks VFT Mastic**  
MATERIAL LOCATION: **Rooms 211 and 311 (Building 1911)**  
MATERIAL QUANTITY: **800** MATERIAL UNITS: **SF**  
DAMAGE QUANTITY: **0** DAMAGE UNITS: **SF**

---

In accordance with Sections 763.88 and 763.90 of the Asbestos Hazard Emergency Response Act (AHERA) the LEA must select a management planner to review the results of the inspection and assessment and recommend appropriate response actions. The original inspection of the above identified homogeneous area has been reviewed in accordance with Sections 763.88 and 763.90 with the following recommendations.

The RESPONSE ACTION recommendation is:

### Operations and Maintenance

Comments:

Management Planner's Signature: \_\_\_\_\_



Date: **03/29/2013**

# Chicago Public Schools

GSG Consultants, Inc.  
2013 AHERA REINSPECTION

## Inspector Assessment Form (REASSESSMENT)

LEA NAME: **Chicago Public Schools** UNIT NUMBER: **23401** BUIDLING ID: **3620**  
CITY/STATE: **Chicago, Illinois** AHERA INSPECTOR: **Roberto Rivera**  
SCHOOL NAME: **Gray School** INSPECTION DATE: **2/25/2013**  
ADDRESS: **3730 N Laramie Avenue** IDPH LICENSE NO: **100-06327**

---

## INFORMATION FROM PREVIOUS INSPECTION

HOMOGENEOUS AREA: **EE**  
MATERIAL DESCRIPTION: **12"x12" Light Green w/ Dark Green Streaks VFT**  
HISTORICAL AHERA DAMAGE CATEGORY **6 ACBM with the potential for damage**  
HISTORICAL DAMAGE REASON:  
HISTORICAL RESPONSE ACTION: **Operations and Maintenance**  
ASBESTOS TYPE: **Assumed** FRIABLE: **No**

---

## RESULTS OF REINSPECTION AND REASSESSMENT

This homogeneous area was reinspected and reassessed in accordance with Section 763.85 and 763.88 of AHERA and it's condition HAS NOT CHANGED when compared to the conditions of the last AHERA reinspection.

The current AHERA DAMAGE CATEGORY is determined to be **6. ACBM with the potential for damage**

DAMAGE REASON:

DISTURBANCE POTENTIAL: **MODERATE**

MATERIAL LOCATION: **Throughout 1999**

MATERIAL QUANTITY: **2000**

MATERIAL UNITS: **SF**

DAMAGE QUANTITY:

DAMAGE UNITS: **SF**

COMMENTS:

Inspector's Signature: \_\_\_\_\_

*Roberto Rivera*

Date: 02/25/2013

# Chicago Public Schools

## GSG Consultants, Inc. 2013 AHERA REINSPECTION

### Management Planner Review Form

LEA NAME: **Chicago Public Schools** UNIT NUMBER: **23401** BUIDLING ID: **3620**  
CITY/STATE: **Chicago, Illinois** MANAGEMENT PLANNER: **Jigar Shah**  
SCHOOL NAME: **Gray School** REVIEW DATE: **3/29/2013**  
ADDRESS: **3730 N Laramie Avenue** IDPH LICENSE NO: **100-06327**

---

HOMOGENEOUS AREA: **EE**  
MATERIAL DESCRIPTION: **12"x12" Light Green w/ Dark Green Streaks VFT**  
MATERIAL LOCATION: **Throughout 1999**  
MATERIAL QUANTITY: **2000** MATERIAL UNITS: **SF**  
DAMAGE QUANTITY: **0** DAMAGE UNITS: **SF**

---

In accordance with Sections 763.88 and 763.90 of the Asbestos Hazard Emergency Response Act (AHERA) the LEA must select a management planner to review the results of the inspection and assessment and recommend appropriate response actions. The original inspection of the above identified homogeneous area has been reviewed in accordance with Sections 763.88 and 763.90 with the following recommendations.

The RESPONSE ACTION recommendation is:

#### Operations and Maintenance

Comments:

Management Planner's Signature: \_\_\_\_\_



Date: **03/29/2013**



# Chicago Public Schools

GSG Consultants, Inc.  
2013 AHERA REINSPECTION

## Inspector Assessment Form (REASSESSMENT)

LEA NAME: **Chicago Public Schools** UNIT NUMBER: **23401** BUIDLING ID: **3620**  
CITY/STATE: **Chicago, Illinois** AHERA INSPECTOR: **Roberto Rivera**  
SCHOOL NAME: **Gray School** INSPECTION DATE: **2/25/2013**  
ADDRESS: **3730 N Laramie Avenue** IDPH LICENSE NO: **100-06327**

---

## INFORMATION FROM PREVIOUS INSPECTION

HOMOGENEOUS AREA: **F**  
MATERIAL DESCRIPTION: **Light Green Linoleum Mastic (Painted Over)**  
HISTORICAL AHERA DAMAGE CATEGORY **6 ACBM with the potential for damage**  
HISTORICAL DAMAGE REASON:  
HISTORICAL RESPONSE ACTION: **Operations and Maintenance**  
ASBESTOS TYPE: **Assumed** FRIABLE: **No**

---

## RESULTS OF REINSPECTION AND REASSESSMENT

This homogeneous area was reinspected and reassessed in accordance with Section 763.85 and 763.88 of AHERA and it's condition HAS NOT CHANGED when compared to the conditions of the last AHERA reinspection.

The current AHERA DAMAGE CATEGORY is determined to be **6. ACBM with the potential for damage**

DAMAGE REASON:

DISTURBANCE POTENTIAL: **LOW**  
MATERIAL LOCATION: **Assembly Hall/Gym (Building 1911)**  
MATERIAL QUANTITY: **800** MATERIAL UNITS: **SF**  
DAMAGE QUANTITY: DAMAGE UNITS: **SF**

COMMENTS:

Inspector's Signature: \_\_\_\_\_

*Roberto Rivera*

Date: 02/25/2013

# Chicago Public Schools

GSG Consultants, Inc.

2013 AHERA REINSPECTION

## Management Planner Review Form

LEA NAME: **Chicago Public Schools** UNIT NUMBER: **23401** BUIDLING ID: **3620**  
CITY/STATE: **Chicago, Illinois** MANAGEMENT PLANNER: **Jigar Shah**  
SCHOOL NAME: **Gray School** REVIEW DATE: **3/29/2013**  
ADDRESS: **3730 N Laramie Avenue** IDPH LICENSE NO: **100-06327**

---

HOMOGENEOUS AREA: **F**  
MATERIAL DESCRIPTION: **Light Green Linoleum Mastic (Painted Over)**  
MATERIAL LOCATION: **Assembly Hall/Gym (Building 1911)**  
MATERIAL QUANTITY: **800** MATERIAL UNITS: **SF**  
DAMAGE QUANTITY: **0** DAMAGE UNITS: **SF**

---

In accordance with Sections 763.88 and 763.90 of the Asbestos Hazard Emergency Response Act (AHERA) the LEA must select a management planner to review the results of the inspection and assessment and recommend appropriate response actions. The original inspection of the above identified homogeneous area has been reviewed in accordance with Sections 763.88 and 763.90 with the following recommendations.

The RESPONSE ACTION recommendation is:

### Operations and Maintenance

Comments:

Management Planner's Signature: \_\_\_\_\_



Date: **03/29/2013**

# Chicago Public Schools

GSG Consultants, Inc.  
2013 AHERA REINSPECTION

## Inspector Assessment Form (REASSESSMENT)

LEA NAME: **Chicago Public Schools** UNIT NUMBER: **23401** BUIDLING ID: **3620**  
CITY/STATE: **Chicago, Illinois** AHERA INSPECTOR: **Roberto Rivera**  
SCHOOL NAME: **Gray School** INSPECTION DATE: **2/25/2013**  
ADDRESS: **3730 N Laramie Avenue** IDPH LICENSE NO: **100-06327**

---

## INFORMATION FROM PREVIOUS INSPECTION

HOMOGENEOUS AREA: **FF**  
MATERIAL DESCRIPTION: **12"x12" Light Green w/ Dark Green Streaks VFT Mastic**  
HISTORICAL AHERA DAMAGE CATEGORY **6 ACBM with the potential for damage**  
HISTORICAL DAMAGE REASON:  
HISTORICAL RESPONSE ACTION: **Operations and Maintenance**  
ASBESTOS TYPE: **Assumed** FRIABLE: **No**

---

## RESULTS OF REINSPECTION AND REASSESSMENT

This homogeneous area was reinspected and reassessed in accordance with Section 763.85 and 763.88 of AHERA and it's condition HAS NOT CHANGED when compared to the conditions of the last AHERA reinspection.

The current AHERA DAMAGE CATEGORY is determined to be **6. ACBM with the potential for damage**

DAMAGE REASON:

DISTURBANCE POTENTIAL: **LOW**  
MATERIAL LOCATION: **Throughout 1999**  
MATERIAL QUANTITY: **2000** MATERIAL UNITS: **SF**  
DAMAGE QUANTITY: DAMAGE UNITS: **SF**

COMMENTS:

Inspector's Signature: \_\_\_\_\_

*Roberto Rivera*

Date: 02/25/2013

# Chicago Public Schools

GSG Consultants, Inc.

2013 AHERA REINSPECTION

## Management Planner Review Form

LEA NAME: **Chicago Public Schools** UNIT NUMBER: **23401** BUIDLING ID: **3620**  
CITY/STATE: **Chicago, Illinois** MANAGEMENT PLANNER: **Jigar Shah**  
SCHOOL NAME: **Gray School** REVIEW DATE: **3/29/2013**  
ADDRESS: **3730 N Laramie Avenue** IDPH LICENSE NO: **100-06327**

---

HOMOGENEOUS AREA: **FF**  
MATERIAL DESCRIPTION: **12"x12" Light Green w/ Dark Green Streaks VFT Mastic**  
MATERIAL LOCATION: **Throughout 1999**  
MATERIAL QUANTITY: **2000** MATERIAL UNITS: **SF**  
DAMAGE QUANTITY: **0** DAMAGE UNITS: **SF**

---

In accordance with Sections 763.88 and 763.90 of the Asbestos Hazard Emergency Response Act (AHERA) the LEA must select a management planner to review the results of the inspection and assessment and recommend appropriate response actions. The original inspection of the above identified homogeneous area has been reviewed in accordance with Sections 763.88 and 763.90 with the following recommendations.

The RESPONSE ACTION recommendation is:

### Operations and Maintenance

Comments:

Management Planner's Signature: \_\_\_\_\_

*Jigar Shah*

Date: **03/29/2013**

# Chicago Public Schools

GSG Consultants, Inc.  
2013 AHERA REINSPECTION

## Inspector Assessment Form (REASSESSMENT)

LEA NAME: **Chicago Public Schools** UNIT NUMBER: **23401** BUIDLING ID: **3620**  
CITY/STATE: **Chicago, Illinois** AHERA INSPECTOR: **Roberto Rivera**  
SCHOOL NAME: **Gray School** INSPECTION DATE: **2/25/2013**  
ADDRESS: **3730 N Laramie Avenue** IDPH LICENSE NO: **100-06327**

---

## INFORMATION FROM PREVIOUS INSPECTION

HOMOGENEOUS AREA: **G**  
MATERIAL DESCRIPTION: **12"x12" White w/ Brown Speckles VFT**  
HISTORICAL AHERA DAMAGE CATEGORY **6 ACBM with the potential for damage**  
HISTORICAL DAMAGE REASON:  
HISTORICAL RESPONSE ACTION: **Operations and Maintenance**  
ASBESTOS TYPE: **Assumed** FRIABLE: **No**

---

## RESULTS OF REINSPECTION AND REASSESSMENT

This homogeneous area was reinspected and reassessed in accordance with Section 763.85 and 763.88 of AHERA and it's condition HAS NOT CHANGED when compared to the conditions of the last AHERA reinspection.

The current AHERA DAMAGE CATEGORY is determined to be **6. ACBM with the potential for damage**

DAMAGE REASON:

DISTURBANCE POTENTIAL: **MODERATE**  
MATERIAL LOCATION: **Room 204, 204 Closet (MDF Room) and Room 206 (Building 1911)**  
MATERIAL QUANTITY: **2340** MATERIAL UNITS: **SF**  
DAMAGE QUANTITY: DAMAGE UNITS: **SF**  
COMMENTS:

Inspector's Signature: \_\_\_\_\_

*Roberto Rivera*

Date: 02/25/2013

# Chicago Public Schools

## GSG Consultants, Inc. 2013 AHERA REINSPECTION

### Management Planner Review Form

LEA NAME: **Chicago Public Schools** UNIT NUMBER: **23401** BUILDING ID: **3620**  
CITY/STATE: **Chicago, Illinois** MANAGEMENT PLANNER: **Jigar Shah**  
SCHOOL NAME: **Gray School** REVIEW DATE: **3/29/2013**  
ADDRESS: **3730 N Laramie Avenue** IDPH LICENSE NO: **100-06327**

---

HOMOGENEOUS AREA: **G**  
MATERIAL DESCRIPTION: **12"x12" White w/ Brown Speckles VFT**  
MATERIAL LOCATION: **Room 204, 204 Closet (MDF Room) and Room 206 (Building 1911)**  
MATERIAL QUANTITY: **2340** MATERIAL UNITS: **SF**  
DAMAGE QUANTITY: **0** DAMAGE UNITS: **SF**

---

In accordance with Sections 763.88 and 763.90 of the Asbestos Hazard Emergency Response Act (AHERA) the LEA must select a management planner to review the results of the inspection and assessment and recommend appropriate response actions. The original inspection of the above identified homogeneous area has been reviewed in accordance with Sections 763.88 and 763.90 with the following recommendations.

The RESPONSE ACTION recommendation is:

#### Operations and Maintenance

Comments:

Management Planner's Signature: \_\_\_\_\_



Date: **03/29/2013**

# Chicago Public Schools

GSG Consultants, Inc.  
2013 AHERA REINSPECTION

## Inspector Assessment Form (REASSESSMENT)

LEA NAME: **Chicago Public Schools** UNIT NUMBER: **23401** BUIDLING ID: **3620**  
CITY/STATE: **Chicago, Illinois** AHERA INSPECTOR: **Roberto Rivera**  
SCHOOL NAME: **Gray School** INSPECTION DATE: **2/25/2013**  
ADDRESS: **3730 N Laramie Avenue** IDPH LICENSE NO: **100-06327**

---

## INFORMATION FROM PREVIOUS INSPECTION

HOMOGENEOUS AREA: **GG**  
MATERIAL DESCRIPTION: **24"x24" Dark Green W/ Specks VFT**  
HISTORICAL AHERA DAMAGE CATEGORY **6 ACBM with the potential for damage**  
HISTORICAL DAMAGE REASON:  
HISTORICAL RESPONSE ACTION: **Operations and Maintenance**  
ASBESTOS TYPE: **Assumed** FRIABLE: **No**

---

## RESULTS OF REINSPECTION AND REASSESSMENT

This homogeneous area was reinspected and reassessed in accordance with Section 763.85 and 763.88 of AHERA and it's condition HAS NOT CHANGED when compared to the conditions of the last AHERA reinspection.

The current AHERA DAMAGE CATEGORY is determined to be **6. ACBM with the potential for damage**

DAMAGE REASON:

DISTURBANCE POTENTIAL: **MODERATE**  
MATERIAL LOCATION: **Rooms 402 and 503 - 1999**  
MATERIAL QUANTITY: **500** MATERIAL UNITS: **SF**  
DAMAGE QUANTITY: DAMAGE UNITS: **SF**  
COMMENTS:

Inspector's Signature: \_\_\_\_\_

*Roberto Rivera*

Date: 02/25/2013

# Chicago Public Schools

GSG Consultants, Inc.

2013 AHERA REINSPECTION

## Management Planner Review Form

LEA NAME: **Chicago Public Schools** UNIT NUMBER: **23401** BUIDLING ID: **3620**  
CITY/STATE: **Chicago, Illinois** MANAGEMENT PLANNER: **Jigar Shah**  
SCHOOL NAME: **Gray School** REVIEW DATE: **3/29/2013**  
ADDRESS: **3730 N Laramie Avenue** IDPH LICENSE NO: **100-06327**

---

HOMOGENEOUS AREA: **GG**  
MATERIAL DESCRIPTION: **24"x24" Dark Green W/ Specks VFT**  
MATERIAL LOCATION: **Rooms 402 and 503 - 1999**  
MATERIAL QUANTITY: **500** MATERIAL UNITS: **SF**  
DAMAGE QUANTITY: **0** DAMAGE UNITS: **SF**

---

In accordance with Sections 763.88 and 763.90 of the Asbestos Hazard Emergency Response Act (AHERA) the LEA must select a management planner to review the results of the inspection and assessment and recommend appropriate response actions. The original inspection of the above identified homogeneous area has been reviewed in accordance with Sections 763.88 and 763.90 with the following recommendations.

The RESPONSE ACTION recommendation is:

### Operations and Maintenance

Comments:

Management Planner's Signature: \_\_\_\_\_

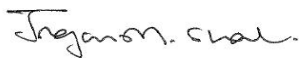

Date: **03/29/2013**



# Chicago Public Schools

GSG Consultants, Inc.  
2013 AHERA REINSPECTION

## Inspector Assessment Form (REASSESSMENT)

LEA NAME: **Chicago Public Schools** UNIT NUMBER: **23401** BUILDING ID: **3620**  
CITY/STATE: **Chicago, Illinois** AHERA INSPECTOR: **Roberto Rivera**  
SCHOOL NAME: **Gray School** INSPECTION DATE: **2/25/2013**  
ADDRESS: **3730 N Laramie Avenue** IDPH LICENSE NO: **100-06327**

---

## INFORMATION FROM PREVIOUS INSPECTION

HOMOGENEOUS AREA: **H**  
MATERIAL DESCRIPTION: **12"x12" White w/ Brown Speckles VFT Mastic**  
HISTORICAL AHERA DAMAGE CATEGORY: **6 ACBM with the potential for damage**  
HISTORICAL DAMAGE REASON:  
HISTORICAL RESPONSE ACTION: **Operations and Maintenance**  
ASBESTOS TYPE: **Chrysotile** FRIABLE: **No**

---

## RESULTS OF REINSPECTION AND REASSESSMENT

This homogeneous area was reinspected and reassessed in accordance with Section 763.85 and 763.88 of AHERA and it's condition HAS NOT CHANGED when compared to the conditions of the last AHERA reinspection.

The current AHERA DAMAGE CATEGORY is determined to be **6. ACBM with the potential for damage**

DAMAGE REASON:

DISTURBANCE POTENTIAL: **LOW**  
MATERIAL LOCATION: **Room 204, 204 Closet (MDF Room) and Room 206 (Building 1911)**  
MATERIAL QUANTITY: **2340** MATERIAL UNITS: **SF**  
DAMAGE QUANTITY: DAMAGE UNITS: **SF**

COMMENTS:

Inspector's Signature:



Date: **02/25/2013**

# Chicago Public Schools

## GSG Consultants, Inc. 2013 AHERA REINSPECTION

### Management Planner Review Form

LEA NAME: **Chicago Public Schools** UNIT NUMBER: **23401** BUILDING ID: **3620**  
CITY/STATE: **Chicago, Illinois** MANAGEMENT PLANNER: **Jigar Shah**  
SCHOOL NAME: **Gray School** REVIEW DATE: **3/29/2013**  
ADDRESS: **3730 N Laramie Avenue** IDPH LICENSE NO: **100-06327**

---

HOMOGENEOUS AREA: **H**  
MATERIAL DESCRIPTION: **12"x12" White w/ Brown Speckles VFT Mastic**  
MATERIAL LOCATION: **Room 204, 204 Closet (MDF Room) and Room 206 (Building 1911)**  
MATERIAL QUANTITY: **2340** MATERIAL UNITS: **SF**  
DAMAGE QUANTITY: **0** DAMAGE UNITS: **SF**

---

In accordance with Sections 763.88 and 763.90 of the Asbestos Hazard Emergency Response Act (AHERA) the LEA must select a management planner to review the results of the inspection and assessment and recommend appropriate response actions. The original inspection of the above identified homogeneous area has been reviewed in accordance with Sections 763.88 and 763.90 with the following recommendations.

The RESPONSE ACTION recommendation is:

#### Operations and Maintenance

Comments:

Management Planner's Signature: \_\_\_\_\_



Date: **03/29/2013**

# Chicago Public Schools

GSG Consultants, Inc.  
2013 AHERA REINSPECTION

## Inspector Assessment Form (REASSESSMENT)

LEA NAME: **Chicago Public Schools** UNIT NUMBER: **23401** BUIDLING ID: **3620**  
CITY/STATE: **Chicago, Illinois** AHERA INSPECTOR: **Roberto Rivera**  
SCHOOL NAME: **Gray School** INSPECTION DATE: **2/25/2013**  
ADDRESS: **3730 N Laramie Avenue** IDPH LICENSE NO: **100-06327**

---

## INFORMATION FROM PREVIOUS INSPECTION

HOMOGENEOUS AREA: **HH**  
MATERIAL DESCRIPTION: **24"x24" Dark Green W/ Specks VFT Mastic**  
HISTORICAL AHERA DAMAGE CATEGORY **6 ACBM with the potential for damage**  
HISTORICAL DAMAGE REASON:  
HISTORICAL RESPONSE ACTION: **Operations and Maintenance**  
ASBESTOS TYPE: **Assumed** FRIABLE: **No**

---

## RESULTS OF REINSPECTION AND REASSESSMENT

This homogeneous area was reinspected and reassessed in accordance with Section 763.85 and 763.88 of AHERA and it's condition HAS NOT CHANGED when compared to the conditions of the last AHERA reinspection.

The current AHERA DAMAGE CATEGORY is determined to be **6. ACBM with the potential for damage**

DAMAGE REASON:

DISTURBANCE POTENTIAL: **LOW**  
MATERIAL LOCATION: **Rooms 402 and 503 - 1999**  
MATERIAL QUANTITY: **500** MATERIAL UNITS: **SF**  
DAMAGE QUANTITY: DAMAGE UNITS: **SF**

COMMENTS:

Inspector's Signature:



Date: **02/25/2013**

# Chicago Public Schools

GSG Consultants, Inc.

2013 AHERA REINSPECTION

## Management Planner Review Form

LEA NAME: **Chicago Public Schools** UNIT NUMBER: **23401** BUILDING ID: **3620**  
CITY/STATE: **Chicago, Illinois** MANAGEMENT PLANNER: **Jigar Shah**  
SCHOOL NAME: **Gray School** REVIEW DATE: **3/29/2013**  
ADDRESS: **3730 N Laramie Avenue** IDPH LICENSE NO: **100-06327**

---

HOMOGENEOUS AREA: **HH**  
MATERIAL DESCRIPTION: **24"x24" Dark Green W/ Specks VFT Mastic**  
MATERIAL LOCATION: **Rooms 402 and 503 - 1999**  
MATERIAL QUANTITY: **500** MATERIAL UNITS: **SF**  
DAMAGE QUANTITY: **0** DAMAGE UNITS: **SF**

---

In accordance with Sections 763.88 and 763.90 of the Asbestos Hazard Emergency Response Act (AHERA) the LEA must select a management planner to review the results of the inspection and assessment and recommend appropriate response actions. The original inspection of the above identified homogeneous area has been reviewed in accordance with Sections 763.88 and 763.90 with the following recommendations.

The RESPONSE ACTION recommendation is:

### Operations and Maintenance

Comments:

Management Planner's Signature: \_\_\_\_\_



Date: **03/29/2013**

# Chicago Public Schools

GSG Consultants, Inc.  
2013 AHERA REINSPECTION

## Inspector Assessment Form (REASSESSMENT)

LEA NAME: **Chicago Public Schools** UNIT NUMBER: **23401** BUILDING ID: **3620**  
CITY/STATE: **Chicago, Illinois** AHERA INSPECTOR: **Roberto Rivera**  
SCHOOL NAME: **Gray School** INSPECTION DATE: **2/25/2013**  
ADDRESS: **3730 N Laramie Avenue** IDPH LICENSE NO: **100-06327**

---

## INFORMATION FROM PREVIOUS INSPECTION

HOMOGENEOUS AREA: **I**  
MATERIAL DESCRIPTION: **12"x12" Dark Brown Speckles VFT**  
HISTORICAL AHERA DAMAGE CATEGORY **6 ACBM with the potential for damage**  
HISTORICAL DAMAGE REASON:  
HISTORICAL RESPONSE ACTION: **Operations and Maintenance**  
ASBESTOS TYPE: **Assumed** FRIABLE: **No**

---

## RESULTS OF REINSPECTION AND REASSESSMENT

This homogeneous area was reinspected and reassessed in accordance with Section 763.85 and 763.88 of AHERA and it's condition HAS NOT CHANGED when compared to the conditions of the last AHERA reinspection.

The current AHERA DAMAGE CATEGORY is determined to be **6. ACBM with the potential for damage**

DAMAGE REASON:

DISTURBANCE POTENTIAL: **MODERATE**

MATERIAL LOCATION: **Room 109 (Building 1911)**

MATERIAL QUANTITY: **400**

MATERIAL UNITS: **SF**

DAMAGE QUANTITY:

DAMAGE UNITS: **SF**

COMMENTS:

Inspector's Signature: \_\_\_\_\_

*Roberto Rivera*

Date: 02/25/2013

# Chicago Public Schools

GSG Consultants, Inc.

2013 AHERA REINSPECTION

## Management Planner Review Form

LEA NAME: **Chicago Public Schools** UNIT NUMBER: **23401** BUIDLING ID: **3620**  
CITY/STATE: **Chicago, Illinois** MANAGEMENT PLANNER: **Jigar Shah**  
SCHOOL NAME: **Gray School** REVIEW DATE: **3/29/2013**  
ADDRESS: **3730 N Laramie Avenue** IDPH LICENSE NO: **100-06327**

---

HOMOGENEOUS AREA: **I**  
MATERIAL DESCRIPTION: **12"x12" Dark Brown Speckles VFT**  
MATERIAL LOCATION: **Room 109 (Building 1911)**  
MATERIAL QUANTITY: **400** MATERIAL UNITS: **SF**  
DAMAGE QUANTITY: **0** DAMAGE UNITS: **SF**

---

In accordance with Sections 763.88 and 763.90 of the Asbestos Hazard Emergency Response Act (AHERA) the LEA must select a management planner to review the results of the inspection and assessment and recommend appropriate response actions. The original inspection of the above identified homogeneous area has been reviewed in accordance with Sections 763.88 and 763.90 with the following recommendations.

The RESPONSE ACTION recommendation is:

### Operations and Maintenance

Comments:

Management Planner's Signature: \_\_\_\_\_

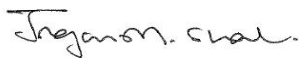

Date: **03/29/2013**

# Chicago Public Schools

GSG Consultants, Inc.  
2013 AHERA REINSPECTION

## Inspector Assessment Form (REASSESSMENT)

LEA NAME: **Chicago Public Schools** UNIT NUMBER: **23401** BUIDLING ID: **3620**  
CITY/STATE: **Chicago, Illinois** AHERA INSPECTOR: **Roberto Rivera**  
SCHOOL NAME: **Gray School** INSPECTION DATE: **2/25/2013**  
ADDRESS: **3730 N Laramie Avenue** IDPH LICENSE NO: **100-06327**

---

## INFORMATION FROM PREVIOUS INSPECTION

HOMOGENEOUS AREA: **II**  
MATERIAL DESCRIPTION: **24"x24" Beige w/ Specks VFT**  
HISTORICAL AHERA DAMAGE CATEGORY **6 ACBM with the potential for damage**  
HISTORICAL DAMAGE REASON:  
HISTORICAL RESPONSE ACTION: **Operations and Maintenance**  
ASBESTOS TYPE: **Assumed** FRIABLE: **No**

---

## RESULTS OF REINSPECTION AND REASSESSMENT

This homogeneous area was reinspected and reassessed in accordance with Section 763.85 and 763.88 of AHERA and it's condition HAS NOT CHANGED when compared to the conditions of the last AHERA reinspection.

The current AHERA DAMAGE CATEGORY is determined to be **6. ACBM with the potential for damage**

DAMAGE REASON:

DISTURBANCE POTENTIAL: **MODERATE**  
MATERIAL LOCATION: **Rooms 402 and 503 - 1999**  
MATERIAL QUANTITY: **300** MATERIAL UNITS: **SF**  
DAMAGE QUANTITY: DAMAGE UNITS: **SF**  
COMMENTS:

Inspector's Signature: \_\_\_\_\_

*Roberto Rivera*

Date: 02/25/2013

# Chicago Public Schools

GSG Consultants, Inc.

2013 AHERA REINSPECTION

## Management Planner Review Form

LEA NAME: **Chicago Public Schools** UNIT NUMBER: **23401** BUILDING ID: **3620**  
CITY/STATE: **Chicago, Illinois** MANAGEMENT PLANNER: **Jigar Shah**  
SCHOOL NAME: **Gray School** REVIEW DATE: **3/29/2013**  
ADDRESS: **3730 N Laramie Avenue** IDPH LICENSE NO: **100-06327**

---

HOMOGENEOUS AREA: **II**  
MATERIAL DESCRIPTION: **24"x24" Beige w/ Specks VFT**  
MATERIAL LOCATION: **Rooms 402 and 503 - 1999**  
MATERIAL QUANTITY: **300** MATERIAL UNITS: **SF**  
DAMAGE QUANTITY: **0** DAMAGE UNITS: **SF**

---

In accordance with Sections 763.88 and 763.90 of the Asbestos Hazard Emergency Response Act (AHERA) the LEA must select a management planner to review the results of the inspection and assessment and recommend appropriate response actions. The original inspection of the above identified homogeneous area has been reviewed in accordance with Sections 763.88 and 763.90 with the following recommendations.

The RESPONSE ACTION recommendation is:

### Operations and Maintenance

Comments:

Management Planner's Signature: \_\_\_\_\_



Date: **03/29/2013**



# Chicago Public Schools

GSG Consultants, Inc.  
2013 AHERA REINSPECTION

## Inspector Assessment Form (REASSESSMENT)

LEA NAME: **Chicago Public Schools** UNIT NUMBER: **23401** BUILDING ID: **3620**  
CITY/STATE: **Chicago, Illinois** AHERA INSPECTOR: **Roberto Rivera**  
SCHOOL NAME: **Gray School** INSPECTION DATE: **2/25/2013**  
ADDRESS: **3730 N Laramie Avenue** IDPH LICENSE NO: **100-06327**

---

## INFORMATION FROM PREVIOUS INSPECTION

HOMOGENEOUS AREA: **J**  
MATERIAL DESCRIPTION: **12"x12" Dark Brown Speckles VFT Mastic**  
HISTORICAL AHERA DAMAGE CATEGORY: **6 ACBM with the potential for damage**  
HISTORICAL DAMAGE REASON:  
HISTORICAL RESPONSE ACTION: **Operations and Maintenance**  
ASBESTOS TYPE: **Assumed** FRIABLE: **No**

---

## RESULTS OF REINSPECTION AND REASSESSMENT

This homogeneous area was reinspected and reassessed in accordance with Section 763.85 and 763.88 of AHERA and it's condition HAS NOT CHANGED when compared to the conditions of the last AHERA reinspection.

The current AHERA DAMAGE CATEGORY is determined to be **6. ACBM with the potential for damage**

DAMAGE REASON:

DISTURBANCE POTENTIAL: **LOW**

MATERIAL LOCATION: **Room 109 (Building 1911)**

MATERIAL QUANTITY: **400**

MATERIAL UNITS: **SF**

DAMAGE QUANTITY:

DAMAGE UNITS: **SF**

COMMENTS:

Inspector's Signature:



Date: **02/25/2013**

# Chicago Public Schools

GSG Consultants, Inc.

2013 AHERA REINSPECTION

## Management Planner Review Form

LEA NAME: **Chicago Public Schools** UNIT NUMBER: **23401** BUIDLING ID: **3620**  
CITY/STATE: **Chicago, Illinois** MANAGEMENT PLANNER: **Jigar Shah**  
SCHOOL NAME: **Gray School** REVIEW DATE: **3/29/2013**  
ADDRESS: **3730 N Laramie Avenue** IDPH LICENSE NO: **100-06327**

---

HOMOGENEOUS AREA: **J**  
MATERIAL DESCRIPTION: **12"x12" Dark Brown Speckles VFT Mastic**  
MATERIAL LOCATION: **Room 109 (Building 1911)**  
MATERIAL QUANTITY: **400** MATERIAL UNITS: **SF**  
DAMAGE QUANTITY: **0** DAMAGE UNITS: **SF**

---

In accordance with Sections 763.88 and 763.90 of the Asbestos Hazard Emergency Response Act (AHERA) the LEA must select a management planner to review the results of the inspection and assessment and recommend appropriate response actions. The original inspection of the above identified homogeneous area has been reviewed in accordance with Sections 763.88 and 763.90 with the following recommendations.

The RESPONSE ACTION recommendation is:

### Operations and Maintenance

Comments:

Management Planner's Signature: \_\_\_\_\_



Date: **03/29/2013**

# Chicago Public Schools

GSG Consultants, Inc.  
2013 AHERA REINSPECTION

## Inspector Assessment Form (REASSESSMENT)

LEA NAME: **Chicago Public Schools** UNIT NUMBER: **23401** BUIDLING ID: **3620**  
CITY/STATE: **Chicago, Illinois** AHERA INSPECTOR: **Roberto Rivera**  
SCHOOL NAME: **Gray School** INSPECTION DATE: **2/25/2013**  
ADDRESS: **3730 N Laramie Avenue** IDPH LICENSE NO: **100-06327**

---

## INFORMATION FROM PREVIOUS INSPECTION

HOMOGENEOUS AREA: **JJ**  
MATERIAL DESCRIPTION: **24"x24" Beige w/ Specks VFT Mastic**  
HISTORICAL AHERA DAMAGE CATEGORY **6 ACBM with the potential for damage**  
HISTORICAL DAMAGE REASON:  
HISTORICAL RESPONSE ACTION: **Operations and Maintenance**  
ASBESTOS TYPE: **Assumed** FRIABLE: **No**

---

## RESULTS OF REINSPECTION AND REASSESSMENT

This homogeneous area was reinspected and reassessed in accordance with Section 763.85 and 763.88 of AHERA and it's condition HAS NOT CHANGED when compared to the conditions of the last AHERA reinspection.

The current AHERA DAMAGE CATEGORY is determined to be **6. ACBM with the potential for damage**

DAMAGE REASON:

DISTURBANCE POTENTIAL: **LOW**  
MATERIAL LOCATION: **Rooms 402 and 503 - 1999**  
MATERIAL QUANTITY: **300** MATERIAL UNITS: **SF**  
DAMAGE QUANTITY: DAMAGE UNITS: **SF**

COMMENTS:

Inspector's Signature: \_\_\_\_\_

*Roberto Rivera*

Date: 02/25/2013

# Chicago Public Schools

GSG Consultants, Inc.

2013 AHERA REINSPECTION

## Management Planner Review Form

LEA NAME: **Chicago Public Schools** UNIT NUMBER: **23401** BUIDLING ID: **3620**  
CITY/STATE: **Chicago, Illinois** MANAGEMENT PLANNER: **Jigar Shah**  
SCHOOL NAME: **Gray School** REVIEW DATE: **3/29/2013**  
ADDRESS: **3730 N Laramie Avenue** IDPH LICENSE NO: **100-06327**

---

HOMOGENEOUS AREA: **JJ**  
MATERIAL DESCRIPTION: **24"x24" Beige w/ Specks VFT Mastic**  
MATERIAL LOCATION: **Rooms 402 and 503 - 1999**  
MATERIAL QUANTITY: **300** MATERIAL UNITS: **SF**  
DAMAGE QUANTITY: **0** DAMAGE UNITS: **SF**

---

In accordance with Sections 763.88 and 763.90 of the Asbestos Hazard Emergency Response Act (AHERA) the LEA must select a management planner to review the results of the inspection and assessment and recommend appropriate response actions. The original inspection of the above identified homogeneous area has been reviewed in accordance with Sections 763.88 and 763.90 with the following recommendations.

The RESPONSE ACTION recommendation is:

### Operations and Maintenance

Comments:

Management Planner's Signature: \_\_\_\_\_



Date: 03/29/2013

# Chicago Public Schools

GSG Consultants, Inc.  
2013 AHERA REINSPECTION

## Inspector Assessment Form (REASSESSMENT)

LEA NAME: **Chicago Public Schools** UNIT NUMBER: **23401** BUIDLING ID: **3620**  
CITY/STATE: **Chicago, Illinois** AHERA INSPECTOR: **Roberto Rivera**  
SCHOOL NAME: **Gray School** INSPECTION DATE: **2/25/2013**  
ADDRESS: **3730 N Laramie Avenue** IDPH LICENSE NO: **100-06327**

---

## INFORMATION FROM PREVIOUS INSPECTION

HOMOGENEOUS AREA: **K**  
MATERIAL DESCRIPTION: **12"x12" Beige w/ Dark Brown Speckles VFT**  
HISTORICAL AHERA DAMAGE CATEGORY **6 ACBM with the potential for damage**  
HISTORICAL DAMAGE REASON:  
HISTORICAL RESPONSE ACTION: **Operations and Maintenance**  
ASBESTOS TYPE: **Chrysotile** FRIABLE: **No**

---

## RESULTS OF REINSPECTION AND REASSESSMENT

This homogeneous area was reinspected and reassessed in accordance with Section 763.85 and 763.88 of AHERA and it's condition HAS NOT CHANGED when compared to the conditions of the last AHERA reinspection.

The current AHERA DAMAGE CATEGORY is determined to be **6. ACBM with the potential for damage**

DAMAGE REASON:

DISTURBANCE POTENTIAL: **LOW**  
MATERIAL LOCATION: **Engineers Office (Building 1911)**  
MATERIAL QUANTITY: **265** MATERIAL UNITS: **SF**  
DAMAGE QUANTITY: DAMAGE UNITS: **SF**  
COMMENTS:

Inspector's Signature: \_\_\_\_\_

*Roberto Rivera*

Date: 02/25/2013

# Chicago Public Schools

## GSG Consultants, Inc. 2013 AHERA REINSPECTION

### Management Planner Review Form

LEA NAME: **Chicago Public Schools** UNIT NUMBER: **23401** BUILDING ID: **3620**  
CITY/STATE: **Chicago, Illinois** MANAGEMENT PLANNER: **Jigar Shah**  
SCHOOL NAME: **Gray School** REVIEW DATE: **3/29/2013**  
ADDRESS: **3730 N Laramie Avenue** IDPH LICENSE NO: **100-06327**

---

HOMOGENEOUS AREA: **K**  
MATERIAL DESCRIPTION: **12"x12" Beige w/ Dark Brown Speckles VFT**  
MATERIAL LOCATION: **Engineers Office (Building 1911)**  
MATERIAL QUANTITY: **265** MATERIAL UNITS: **SF**  
DAMAGE QUANTITY: **0** DAMAGE UNITS: **SF**

---

In accordance with Sections 763.88 and 763.90 of the Asbestos Hazard Emergency Response Act (AHERA) the LEA must select a management planner to review the results of the inspection and assessment and recommend appropriate response actions. The original inspection of the above identified homogeneous area has been reviewed in accordance with Sections 763.88 and 763.90 with the following recommendations.

The RESPONSE ACTION recommendation is:

#### Operations and Maintenance

Comments:

Management Planner's Signature: \_\_\_\_\_



Date: **03/29/2013**

# Chicago Public Schools

GSG Consultants, Inc.  
2013 AHERA REINSPECTION

## Inspector Assessment Form (REASSESSMENT)

LEA NAME: **Chicago Public Schools** UNIT NUMBER: **23401** BUIDLING ID: **3620**  
CITY/STATE: **Chicago, Illinois** AHERA INSPECTOR: **Roberto Rivera**  
SCHOOL NAME: **Gray School** INSPECTION DATE: **2/25/2013**  
ADDRESS: **3730 N Laramie Avenue** IDPH LICENSE NO: **100-06327**

---

## INFORMATION FROM PREVIOUS INSPECTION

HOMOGENEOUS AREA: **KK**  
MATERIAL DESCRIPTION: **Tan Linoleum**  
HISTORICAL AHERA DAMAGE CATEGORY **6**  
HISTORICAL DAMAGE REASON:  
HISTORICAL RESPONSE ACTION:  
ASBESTOS TYPE: **Assumed** FRIABLE: **No**

---

## RESULTS OF REINSPECTION AND REASSESSMENT

This homogeneous area was reinspected and reassessed in accordance with Section 763.85 and 763.88 of AHERA and it's condition HAS NOT CHANGED when compared to the conditions of the last AHERA reinspection.

The current AHERA DAMAGE CATEGORY is determined to be **6. ACBM with the potential for damage**

DAMAGE REASON:

DISTURBANCE POTENTIAL: **MODERATE**  
MATERIAL LOCATION: **Gym - 1999**  
MATERIAL QUANTITY: **5000** MATERIAL UNITS: **SF**  
DAMAGE QUANTITY: DAMAGE UNITS: **SF**  
COMMENTS:

Inspector's Signature: \_\_\_\_\_

*Roberto Rivera*

Date: 02/25/2013

# Chicago Public Schools

GSG Consultants, Inc.

2013 AHERA REINSPECTION

## Management Planner Review Form

LEA NAME: **Chicago Public Schools** UNIT NUMBER: **23401** BUIDLING ID: **3620**  
CITY/STATE: **Chicago, Illinois** MANAGEMENT PLANNER: **Jigar Shah**  
SCHOOL NAME: **Gray School** REVIEW DATE: **3/29/2013**  
ADDRESS: **3730 N Laramie Avenue** IDPH LICENSE NO: **100-06327**

---

HOMOGENEOUS AREA: **KK**  
MATERIAL DESCRIPTION: **Tan Linoleum**  
MATERIAL LOCATION: **Gym - 1999**  
MATERIAL QUANTITY: **5000** MATERIAL UNITS: **SF**  
DAMAGE QUANTITY: **0** DAMAGE UNITS: **SF**

---

In accordance with Sections 763.88 and 763.90 of the Asbestos Hazard Emergency Response Act (AHERA) the LEA must select a management planner to review the results of the inspection and assessment and recommend appropriate response actions. The original inspection of the above identified homogeneous area has been reviewed in accordance with Sections 763.88 and 763.90 with the following recommendations.

The RESPONSE ACTION recommendation is:

Comments:

Management Planner's Signature: \_\_\_\_\_



Date: 03/29/2013



# Chicago Public Schools

GSG Consultants, Inc.  
2013 AHERA REINSPECTION

## Inspector Assessment Form (REASSESSMENT)

LEA NAME: **Chicago Public Schools** UNIT NUMBER: **23401** BUIDLING ID: **3620**  
CITY/STATE: **Chicago, Illinois** AHERA INSPECTOR: **Roberto Rivera**  
SCHOOL NAME: **Gray School** INSPECTION DATE: **2/25/2013**  
ADDRESS: **3730 N Laramie Avenue** IDPH LICENSE NO: **100-06327**

---

## INFORMATION FROM PREVIOUS INSPECTION

HOMOGENEOUS AREA: **L**  
MATERIAL DESCRIPTION: **12"x12" Beige w/ Dark Brown Speckles VFT Mastic**  
HISTORICAL AHERA DAMAGE CATEGORY **6 ACBM with the potential for damage**  
HISTORICAL DAMAGE REASON:  
HISTORICAL RESPONSE ACTION: **Operations and Maintenance**  
ASBESTOS TYPE: **Chrysotile** FRIABLE: **No**

---

## RESULTS OF REINSPECTION AND REASSESSMENT

This homogeneous area was reinspected and reassessed in accordance with Section 763.85 and 763.88 of AHERA and it's condition HAS NOT CHANGED when compared to the conditions of the last AHERA reinspection.

The current AHERA DAMAGE CATEGORY is determined to be **6. ACBM with the potential for damage**

DAMAGE REASON:

DISTURBANCE POTENTIAL: **LOW**  
MATERIAL LOCATION: **Engineers Office (Building 1911)**  
MATERIAL QUANTITY: **265** MATERIAL UNITS: **SF**  
DAMAGE QUANTITY: DAMAGE UNITS: **SF**  
COMMENTS:

Inspector's Signature: \_\_\_\_\_

*Roberto Rivera*

Date: 02/25/2013

# Chicago Public Schools

GSG Consultants, Inc.

2013 AHERA REINSPECTION

## Management Planner Review Form

LEA NAME: **Chicago Public Schools** UNIT NUMBER: **23401** BUIDLING ID: **3620**  
CITY/STATE: **Chicago, Illinois** MANAGEMENT PLANNER: **Jigar Shah**  
SCHOOL NAME: **Gray School** REVIEW DATE: **3/29/2013**  
ADDRESS: **3730 N Laramie Avenue** IDPH LICENSE NO: **100-06327**

---

HOMOGENEOUS AREA: **L**  
MATERIAL DESCRIPTION: **12"x12" Beige w/ Dark Brown Speckles VFT Mastic**  
MATERIAL LOCATION: **Engineers Office (Building 1911)**  
MATERIAL QUANTITY: **265** MATERIAL UNITS: **SF**  
DAMAGE QUANTITY: **0** DAMAGE UNITS: **SF**

---

In accordance with Sections 763.88 and 763.90 of the Asbestos Hazard Emergency Response Act (AHERA) the LEA must select a management planner to review the results of the inspection and assessment and recommend appropriate response actions. The original inspection of the above identified homogeneous area has been reviewed in accordance with Sections 763.88 and 763.90 with the following recommendations.

The RESPONSE ACTION recommendation is:

### Operations and Maintenance

Comments:

Management Planner's Signature: \_\_\_\_\_



Date: **03/29/2013**

# Chicago Public Schools

GSG Consultants, Inc.  
2013 AHERA REINSPECTION

## Inspector Assessment Form (REASSESSMENT)

LEA NAME: **Chicago Public Schools** UNIT NUMBER: **23401** BUIDLING ID: **3620**  
CITY/STATE: **Chicago, Illinois** AHERA INSPECTOR: **Roberto Rivera**  
SCHOOL NAME: **Gray School** INSPECTION DATE: **2/25/2013**  
ADDRESS: **3730 N Laramie Avenue** IDPH LICENSE NO: **100-06327**

---

## INFORMATION FROM PREVIOUS INSPECTION

HOMOGENEOUS AREA: **LL**  
MATERIAL DESCRIPTION: **Tan Linoleum Mastic**  
HISTORICAL AHERA DAMAGE CATEGORY **6**  
HISTORICAL DAMAGE REASON:  
HISTORICAL RESPONSE ACTION:  
ASBESTOS TYPE: **Assumed** FRIABLE: **No**

---

## RESULTS OF REINSPECTION AND REASSESSMENT

This homogeneous area was reinspected and reassessed in accordance with Section 763.85 and 763.88 of AHERA and it's condition HAS NOT CHANGED when compared to the conditions of the last AHERA reinspection.

The current AHERA DAMAGE CATEGORY is determined to be **6. ACBM with the potential for damage**

DAMAGE REASON:

DISTURBANCE POTENTIAL: **LOW**  
MATERIAL LOCATION: **Gym - 1999**  
MATERIAL QUANTITY: **5000** MATERIAL UNITS: **SF**  
DAMAGE QUANTITY: DAMAGE UNITS: **SF**

COMMENTS:

Inspector's Signature: \_\_\_\_\_

*Roberto Rivera*

Date: 02/25/2013

# Chicago Public Schools

## GSG Consultants, Inc. 2013 AHERA REINSPECTION

### Management Planner Review Form

LEA NAME: **Chicago Public Schools** UNIT NUMBER: **23401** BUILDING ID: **3620**  
CITY/STATE: **Chicago, Illinois** MANAGEMENT PLANNER: **Jigar Shah**  
SCHOOL NAME: **Gray School** REVIEW DATE: **3/29/2013**  
ADDRESS: **3730 N Laramie Avenue** IDPH LICENSE NO: **100-06327**

---

HOMOGENEOUS AREA: **LL**  
MATERIAL DESCRIPTION: **Tan Linoleum Mastic**  
MATERIAL LOCATION: **Gym - 1999**  
MATERIAL QUANTITY: **5000** MATERIAL UNITS: **SF**  
DAMAGE QUANTITY: **0** DAMAGE UNITS: **SF**

---

In accordance with Sections 763.88 and 763.90 of the Asbestos Hazard Emergency Response Act (AHERA) the LEA must select a management planner to review the results of the inspection and assessment and recommend appropriate response actions. The original inspection of the above identified homogeneous area has been reviewed in accordance with Sections 763.88 and 763.90 with the following recommendations.

The RESPONSE ACTION recommendation is:

Comments:

Management Planner's Signature: \_\_\_\_\_

*Jigar Shah*

Date: **03/29/2013**

# Chicago Public Schools

GSG Consultants, Inc.  
2013 AHERA REINSPECTION

## Inspector Assessment Form (REASSESSMENT)

LEA NAME: **Chicago Public Schools** UNIT NUMBER: **23401** BUIDLING ID: **3620**  
CITY/STATE: **Chicago, Illinois** AHERA INSPECTOR: **Roberto Rivera**  
SCHOOL NAME: **Gray School** INSPECTION DATE: **2/25/2013**  
ADDRESS: **3730 N Laramie Avenue** IDPH LICENSE NO: **100-06327**

---

## INFORMATION FROM PREVIOUS INSPECTION

HOMOGENEOUS AREA: **M**  
MATERIAL DESCRIPTION: **9"x9" Green w/ White Speckles VFT**  
HISTORICAL AHERA DAMAGE CATEGORY **6 ACBM with the potential for damage**  
HISTORICAL DAMAGE REASON:  
HISTORICAL RESPONSE ACTION: **Operations and Maintenance**  
ASBESTOS TYPE: **Chrysotile** FRIABLE: **No**

---

## RESULTS OF REINSPECTION AND REASSESSMENT

This homogeneous area was reinspected and reassessed in accordance with Section 763.85 and 763.88 of AHERA and it's condition HAS NOT CHANGED when compared to the conditions of the last AHERA reinspection.

The current AHERA DAMAGE CATEGORY is determined to be **6. ACBM with the potential for damage**

DAMAGE REASON:

DISTURBANCE POTENTIAL: **LOW**  
MATERIAL LOCATION: **007 Toilet (Building 1911) NOT OBSERVED**  
MATERIAL QUANTITY: **20** MATERIAL UNITS: **SF**  
DAMAGE QUANTITY: DAMAGE UNITS: **SF**

COMMENTS:

Inspector's Signature: \_\_\_\_\_

*Roberto Rivera*

Date: 02/25/2013

# Chicago Public Schools

GSG Consultants, Inc.

2013 AHERA REINSPECTION

## Management Planner Review Form

LEA NAME: **Chicago Public Schools** UNIT NUMBER: **23401** BUILDING ID: **3620**  
CITY/STATE: **Chicago, Illinois** MANAGEMENT PLANNER: **Jigar Shah**  
SCHOOL NAME: **Gray School** REVIEW DATE: **3/29/2013**  
ADDRESS: **3730 N Laramie Avenue** IDPH LICENSE NO: **100-06327**

---

HOMOGENEOUS AREA: **M**  
MATERIAL DESCRIPTION: **9"x9" Green w/ White Speckles VFT**  
MATERIAL LOCATION: **007 Toilet (Building 1911) NOT OBSERVED**  
MATERIAL QUANTITY: **20** MATERIAL UNITS: **SF**  
DAMAGE QUANTITY: **0** DAMAGE UNITS: **SF**

---

In accordance with Sections 763.88 and 763.90 of the Asbestos Hazard Emergency Response Act (AHERA) the LEA must select a management planner to review the results of the inspection and assessment and recommend appropriate response actions. The original inspection of the above identified homogeneous area has been reviewed in accordance with Sections 763.88 and 763.90 with the following recommendations.

The RESPONSE ACTION recommendation is:

### Operations and Maintenance

Comments:

Management Planner's Signature: \_\_\_\_\_

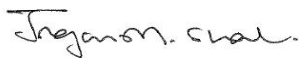

Date: **03/29/2013**

# Chicago Public Schools

GSG Consultants, Inc.  
2013 AHERA REINSPECTION

## Inspector Assessment Form (REASSESSMENT)

LEA NAME: **Chicago Public Schools** UNIT NUMBER: **23401** BUIDLING ID: **3620**  
CITY/STATE: **Chicago, Illinois** AHERA INSPECTOR: **Roberto Rivera**  
SCHOOL NAME: **Gray School** INSPECTION DATE: **2/25/2013**  
ADDRESS: **3730 N Laramie Avenue** IDPH LICENSE NO: **100-06327**

---

## INFORMATION FROM PREVIOUS INSPECTION

HOMOGENEOUS AREA: **MM**  
MATERIAL DESCRIPTION: **Beige Vinyl Baseboard**  
HISTORICAL AHERA DAMAGE CATEGORY **6 ACBM with the potential for damage**  
HISTORICAL DAMAGE REASON:  
HISTORICAL RESPONSE ACTION: **Operations and Maintenance**  
ASBESTOS TYPE: **Assumed** FRIABLE: **No**

---

## RESULTS OF REINSPECTION AND REASSESSMENT

This homogeneous area was reinspected and reassessed in accordance with Section 763.85 and 763.88 of AHERA and it's condition HAS NOT CHANGED when compared to the conditions of the last AHERA reinspection.

The current AHERA DAMAGE CATEGORY is determined to be **6. ACBM with the potential for damage**

DAMAGE REASON:

DISTURBANCE POTENTIAL: **LOW**  
MATERIAL LOCATION: **Throughout Corridors - 1999**  
MATERIAL QUANTITY: **400** MATERIAL UNITS: **LF**  
DAMAGE QUANTITY: DAMAGE UNITS: **LF**

COMMENTS:

Inspector's Signature: *Roberto Rivera*

Date: 02/25/2013

# Chicago Public Schools

GSG Consultants, Inc.

2013 AHERA REINSPECTION

## Management Planner Review Form

LEA NAME: **Chicago Public Schools** UNIT NUMBER: **23401** BUIDLING ID: **3620**  
CITY/STATE: **Chicago, Illinois** MANAGEMENT PLANNER: **Jigar Shah**  
SCHOOL NAME: **Gray School** REVIEW DATE: **3/29/2013**  
ADDRESS: **3730 N Laramie Avenue** IDPH LICENSE NO: **100-06327**

---

HOMOGENEOUS AREA: **MM**  
MATERIAL DESCRIPTION: **Beige Vinyl Baseboard**  
MATERIAL LOCATION: **Throughout Corridors - 1999**  
MATERIAL QUANTITY: **400** MATERIAL UNITS: **LF**  
DAMAGE QUANTITY: **0** DAMAGE UNITS: **LF**

---

In accordance with Sections 763.88 and 763.90 of the Asbestos Hazard Emergency Response Act (AHERA) the LEA must select a management planner to review the results of the inspection and assessment and recommend appropriate response actions. The original inspection of the above identified homogeneous area has been reviewed in accordance with Sections 763.88 and 763.90 with the following recommendations.

The RESPONSE ACTION recommendation is:

### Operations and Maintenance

Comments:

Management Planner's Signature: \_\_\_\_\_



Date: **03/29/2013**



# Chicago Public Schools

GSG Consultants, Inc.  
2013 AHERA REINSPECTION

## Inspector Assessment Form (REASSESSMENT)

LEA NAME: **Chicago Public Schools** UNIT NUMBER: **23401** BUIDLING ID: **3620**  
CITY/STATE: **Chicago, Illinois** AHERA INSPECTOR: **Roberto Rivera**  
SCHOOL NAME: **Gray School** INSPECTION DATE: **2/25/2013**  
ADDRESS: **3730 N Laramie Avenue** IDPH LICENSE NO: **100-06327**

---

## INFORMATION FROM PREVIOUS INSPECTION

HOMOGENEOUS AREA: **N**  
MATERIAL DESCRIPTION: **9"x9" Green w/ White Speckles VFT Mastic**  
HISTORICAL AHERA DAMAGE CATEGORY **6 ACBM with the potential for damage**  
HISTORICAL DAMAGE REASON:  
HISTORICAL RESPONSE ACTION: **Operations and Maintenance**  
ASBESTOS TYPE: **Chrysotile** FRIABLE: **No**

---

## RESULTS OF REINSPECTION AND REASSESSMENT

This homogeneous area was reinspected and reassessed in accordance with Section 763.85 and 763.88 of AHERA and it's condition HAS NOT CHANGED when compared to the conditions of the last AHERA reinspection.

The current AHERA DAMAGE CATEGORY is determined to be **6. ACBM with the potential for damage**

DAMAGE REASON:

DISTURBANCE POTENTIAL: **LOW**  
MATERIAL LOCATION: **007 Toilet (Building 1911) (NOT OBSERVED)**  
MATERIAL QUANTITY: **290** MATERIAL UNITS: **SF**  
DAMAGE QUANTITY: DAMAGE UNITS: **SF**

COMMENTS:

Inspector's Signature:



Date: **02/25/2013**

# Chicago Public Schools

GSG Consultants, Inc.

2013 AHERA REINSPECTION

## Management Planner Review Form

LEA NAME: **Chicago Public Schools** UNIT NUMBER: **23401** BUILDING ID: **3620**  
CITY/STATE: **Chicago, Illinois** MANAGEMENT PLANNER: **Jigar Shah**  
SCHOOL NAME: **Gray School** REVIEW DATE: **3/29/2013**  
ADDRESS: **3730 N Laramie Avenue** IDPH LICENSE NO: **100-06327**

---

HOMOGENEOUS AREA: **N**  
MATERIAL DESCRIPTION: **9"x9" Green w/ White Speckles VFT Mastic**  
MATERIAL LOCATION: **007 Toilet (Building 1911) (NOT OBSERVED)**  
MATERIAL QUANTITY: **290** MATERIAL UNITS: **SF**  
DAMAGE QUANTITY: **0** DAMAGE UNITS: **SF**

---

In accordance with Sections 763.88 and 763.90 of the Asbestos Hazard Emergency Response Act (AHERA) the LEA must select a management planner to review the results of the inspection and assessment and recommend appropriate response actions. The original inspection of the above identified homogeneous area has been reviewed in accordance with Sections 763.88 and 763.90 with the following recommendations.

The RESPONSE ACTION recommendation is:

### Operations and Maintenance

Comments:

Management Planner's Signature: \_\_\_\_\_



Date: **03/29/2013**

# Chicago Public Schools

GSG Consultants, Inc.  
2013 AHERA REINSPECTION

## Inspector Assessment Form (REASSESSMENT)

LEA NAME: **Chicago Public Schools** UNIT NUMBER: **23401** BUIDLING ID: **3620**  
CITY/STATE: **Chicago, Illinois** AHERA INSPECTOR: **Roberto Rivera**  
SCHOOL NAME: **Gray School** INSPECTION DATE: **2/25/2013**  
ADDRESS: **3730 N Laramie Avenue** IDPH LICENSE NO: **100-06327**

---

## INFORMATION FROM PREVIOUS INSPECTION

HOMOGENEOUS AREA: **NN**  
MATERIAL DESCRIPTION: **Beige Vinyl Baseboard Mastic**  
HISTORICAL AHERA DAMAGE CATEGORY **6 ACBM with the potential for damage**  
HISTORICAL DAMAGE REASON:  
HISTORICAL RESPONSE ACTION: **Operations and Maintenance**  
ASBESTOS TYPE: **Assumed** FRIABLE: **No**

---

## RESULTS OF REINSPECTION AND REASSESSMENT

This homogeneous area was reinspected and reassessed in accordance with Section 763.85 and 763.88 of AHERA and it's condition HAS NOT CHANGED when compared to the conditions of the last AHERA reinspection.

The current AHERA DAMAGE CATEGORY is determined to be **6. ACBM with the potential for damage**

DAMAGE REASON:

DISTURBANCE POTENTIAL: **LOW**

MATERIAL LOCATION: **Throughout Corridors - 1999**

MATERIAL QUANTITY: **400**

MATERIAL UNITS: **LF**

DAMAGE QUANTITY:

DAMAGE UNITS: **LF**

COMMENTS:

Inspector's Signature: \_\_\_\_\_

*Roberto Rivera*

Date: 02/25/2013

# Chicago Public Schools

GSG Consultants, Inc.

2013 AHERA REINSPECTION

## Management Planner Review Form

LEA NAME: **Chicago Public Schools** UNIT NUMBER: **23401** BUIDLING ID: **3620**  
CITY/STATE: **Chicago, Illinois** MANAGEMENT PLANNER: **Jigar Shah**  
SCHOOL NAME: **Gray School** REVIEW DATE: **3/29/2013**  
ADDRESS: **3730 N Laramie Avenue** IDPH LICENSE NO: **100-06327**

---

HOMOGENEOUS AREA: **NN**  
MATERIAL DESCRIPTION: **Beige Vinyl Baseboard Mastic**  
MATERIAL LOCATION: **Throughout Corridors - 1999**  
MATERIAL QUANTITY: **400** MATERIAL UNITS: **LF**  
DAMAGE QUANTITY: **0** DAMAGE UNITS: **LF**

---

In accordance with Sections 763.88 and 763.90 of the Asbestos Hazard Emergency Response Act (AHERA) the LEA must select a management planner to review the results of the inspection and assessment and recommend appropriate response actions. The original inspection of the above identified homogeneous area has been reviewed in accordance with Sections 763.88 and 763.90 with the following recommendations.

The RESPONSE ACTION recommendation is:

### Operations and Maintenance

Comments:

Management Planner's Signature: \_\_\_\_\_

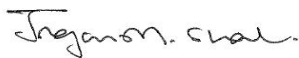

Date: **03/29/2013**

# Chicago Public Schools

GSG Consultants, Inc.  
2013 AHERA REINSPECTION

## Inspector Assessment Form (REASSESSMENT)

LEA NAME: **Chicago Public Schools** UNIT NUMBER: **23401** BUIDLING ID: **3620**  
CITY/STATE: **Chicago, Illinois** AHERA INSPECTOR: **Roberto Rivera**  
SCHOOL NAME: **Gray School** INSPECTION DATE: **2/25/2013**  
ADDRESS: **3730 N Laramie Avenue** IDPH LICENSE NO: **100-06327**

---

## INFORMATION FROM PREVIOUS INSPECTION

HOMOGENEOUS AREA: **0**  
MATERIAL DESCRIPTION: **12"x12" Light Brown w/ White Speckles VFT**  
HISTORICAL AHERA DAMAGE CATEGORY **6 ACBM with the potential for damage**  
HISTORICAL DAMAGE REASON:  
HISTORICAL RESPONSE ACTION: **Operations and Maintenance**  
ASBESTOS TYPE: **Chrysotile** FRIABLE: **No**

---

## RESULTS OF REINSPECTION AND REASSESSMENT

This homogeneous area was reinspected and reassessed in accordance with Section 763.85 and 763.88 of AHERA and it's condition HAS NOT CHANGED when compared to the conditions of the last AHERA reinspection.

The current AHERA DAMAGE CATEGORY is determined to be **6. ACBM with the potential for damage**

DAMAGE REASON:

DISTURBANCE POTENTIAL: **MODERATE**

MATERIAL LOCATION: **Room 101 (Building 1911)**

MATERIAL QUANTITY: **1040**

MATERIAL UNITS: **SF**

DAMAGE QUANTITY:

DAMAGE UNITS: **SF**

COMMENTS:

Inspector's Signature: \_\_\_\_\_

*Roberto Rivera*

Date: 02/25/2013

# Chicago Public Schools

## GSG Consultants, Inc. 2013 AHERA REINSPECTION

### Management Planner Review Form

LEA NAME: **Chicago Public Schools** UNIT NUMBER: **23401** BUILDING ID: **3620**  
CITY/STATE: **Chicago, Illinois** MANAGEMENT PLANNER: **Jigar Shah**  
SCHOOL NAME: **Gray School** REVIEW DATE: **3/29/2013**  
ADDRESS: **3730 N Laramie Avenue** IDPH LICENSE NO: **100-06327**

---

HOMOGENEOUS AREA: **0**  
MATERIAL DESCRIPTION: **12"x12" Light Brown w/ White Speckles VFT**  
MATERIAL LOCATION: **Room 101 (Building 1911)**  
MATERIAL QUANTITY: **1040** MATERIAL UNITS: **SF**  
DAMAGE QUANTITY: **0** DAMAGE UNITS: **SF**

---

In accordance with Sections 763.88 and 763.90 of the Asbestos Hazard Emergency Response Act (AHERA) the LEA must select a management planner to review the results of the inspection and assessment and recommend appropriate response actions. The original inspection of the above identified homogeneous area has been reviewed in accordance with Sections 763.88 and 763.90 with the following recommendations.

The RESPONSE ACTION recommendation is:

#### Operations and Maintenance

Comments:

Management Planner's Signature: \_\_\_\_\_

*Jigar Shah*

Date: **03/29/2013**

# Chicago Public Schools

GSG Consultants, Inc.  
2013 AHERA REINSPECTION

## Inspector Assessment Form (REASSESSMENT)

LEA NAME: **Chicago Public Schools** UNIT NUMBER: **23401** BUIDLING ID: **3620**  
CITY/STATE: **Chicago, Illinois** AHERA INSPECTOR: **Roberto Rivera**  
SCHOOL NAME: **Gray School** INSPECTION DATE: **2/25/2013**  
ADDRESS: **3730 N Laramie Avenue** IDPH LICENSE NO: **100-06327**

---

## INFORMATION FROM PREVIOUS INSPECTION

HOMOGENEOUS AREA: **00**  
MATERIAL DESCRIPTION: **Rust Vinyl Baseboard**  
HISTORICAL AHERA DAMAGE CATEGORY **6 ACBM with the potential for damage**  
HISTORICAL DAMAGE REASON:  
HISTORICAL RESPONSE ACTION: **Operations and Maintenance**  
ASBESTOS TYPE: **Assumed** FRIABLE: **No**

---

## RESULTS OF REINSPECTION AND REASSESSMENT

This homogeneous area was reinspected and reassessed in accordance with Section 763.85 and 763.88 of AHERA and it's condition HAS NOT CHANGED when compared to the conditions of the last AHERA reinspection.

The current AHERA DAMAGE CATEGORY is determined to be **6. ACBM with the potential for damage**

DAMAGE REASON:

DISTURBANCE POTENTIAL: **LOW**  
MATERIAL LOCATION: **Throughout Classrooms - 1999**  
MATERIAL QUANTITY: **2500** MATERIAL UNITS: **LF**  
DAMAGE QUANTITY: DAMAGE UNITS: **LF**

COMMENTS:

Inspector's Signature: \_\_\_\_\_

*Roberto Rivera*

Date: 02/25/2013

# Chicago Public Schools

GSG Consultants, Inc.  
2013 AHERA REINSPECTION

## Management Planner Review Form

LEA NAME: **Chicago Public Schools** UNIT NUMBER: **23401** BUIDLING ID: **3620**  
CITY/STATE: **Chicago, Illinois** MANAGEMENT PLANNER: **Jigar Shah**  
SCHOOL NAME: **Gray School** REVIEW DATE: **3/29/2013**  
ADDRESS: **3730 N Laramie Avenue** IDPH LICENSE NO: **100-06327**

---

HOMOGENEOUS AREA: **OO**  
MATERIAL DESCRIPTION: **Rust Vinyl Baseboard**  
MATERIAL LOCATION: **Throughout Classrooms - 1999**  
MATERIAL QUANTITY: **2500** MATERIAL UNITS: **LF**  
DAMAGE QUANTITY: **0** DAMAGE UNITS: **LF**

---

In accordance with Sections 763.88 and 763.90 of the Asbestos Hazard Emergency Response Act (AHERA) the LEA must select a management planner to review the results of the inspection and assessment and recommend appropriate response actions. The original inspection of the above identified homogeneous area has been reviewed in accordance with Sections 763.88 and 763.90 with the following recommendations.

The RESPONSE ACTION recommendation is:

### Operations and Maintenance

Comments:

Management Planner's Signature: \_\_\_\_\_



Date: **03/29/2013**



# Chicago Public Schools

GSG Consultants, Inc.  
2013 AHERA REINSPECTION

## Inspector Assessment Form (REASSESSMENT)

LEA NAME: **Chicago Public Schools** UNIT NUMBER: **23401** BUIDLING ID: **3620**  
CITY/STATE: **Chicago, Illinois** AHERA INSPECTOR: **Roberto Rivera**  
SCHOOL NAME: **Gray School** INSPECTION DATE: **2/25/2013**  
ADDRESS: **3730 N Laramie Avenue** IDPH LICENSE NO: **100-06327**

---

## INFORMATION FROM PREVIOUS INSPECTION

HOMOGENEOUS AREA: **P**  
MATERIAL DESCRIPTION: **12"x12" Light Brown w/ White Speckles VFT Mastic**  
HISTORICAL AHERA DAMAGE CATEGORY **6 ACBM with the potential for damage**  
HISTORICAL DAMAGE REASON:  
HISTORICAL RESPONSE ACTION: **Operations and Maintenance**  
ASBESTOS TYPE: **Chrysotile** FRIABLE: **No**

---

## RESULTS OF REINSPECTION AND REASSESSMENT

This homogeneous area was reinspected and reassessed in accordance with Section 763.85 and 763.88 of AHERA and it's condition HAS NOT CHANGED when compared to the conditions of the last AHERA reinspection.

The current AHERA DAMAGE CATEGORY is determined to be **6. ACBM with the potential for damage**

DAMAGE REASON:

DISTURBANCE POTENTIAL: **LOW**  
MATERIAL LOCATION: **Room 101 (Building 1911)**  
MATERIAL QUANTITY: **1040** MATERIAL UNITS: **SF**  
DAMAGE QUANTITY: DAMAGE UNITS: **SF**

COMMENTS:

Inspector's Signature:



Date: **02/25/2013**

# Chicago Public Schools

## GSG Consultants, Inc. 2013 AHERA REINSPECTION

### Management Planner Review Form

LEA NAME: **Chicago Public Schools** UNIT NUMBER: **23401** BUILDING ID: **3620**  
CITY/STATE: **Chicago, Illinois** MANAGEMENT PLANNER: **Jigar Shah**  
SCHOOL NAME: **Gray School** REVIEW DATE: **3/29/2013**  
ADDRESS: **3730 N Laramie Avenue** IDPH LICENSE NO: **100-06327**

---

HOMOGENEOUS AREA: **P**  
MATERIAL DESCRIPTION: **12"x12" Light Brown w/ White Speckles VFT Mastic**  
MATERIAL LOCATION: **Room 101 (Building 1911)**  
MATERIAL QUANTITY: **1040** MATERIAL UNITS: **SF**  
DAMAGE QUANTITY: **0** DAMAGE UNITS: **SF**

---

In accordance with Sections 763.88 and 763.90 of the Asbestos Hazard Emergency Response Act (AHERA) the LEA must select a management planner to review the results of the inspection and assessment and recommend appropriate response actions. The original inspection of the above identified homogeneous area has been reviewed in accordance with Sections 763.88 and 763.90 with the following recommendations.

The RESPONSE ACTION recommendation is:

#### Operations and Maintenance

Comments:

Management Planner's Signature: \_\_\_\_\_



Date: **03/29/2013**

# Chicago Public Schools

GSG Consultants, Inc.  
2013 AHERA REINSPECTION

## Inspector Assessment Form (REASSESSMENT)

LEA NAME: **Chicago Public Schools** UNIT NUMBER: **23401** BUIDLING ID: **3620**  
CITY/STATE: **Chicago, Illinois** AHERA INSPECTOR: **Roberto Rivera**  
SCHOOL NAME: **Gray School** INSPECTION DATE: **2/25/2013**  
ADDRESS: **3730 N Laramie Avenue** IDPH LICENSE NO: **100-06327**

---

## INFORMATION FROM PREVIOUS INSPECTION

HOMOGENEOUS AREA: **PP**  
MATERIAL DESCRIPTION: **Rust Vinyl Baseboard Mastic**  
HISTORICAL AHERA DAMAGE CATEGORY **6 ACBM with the potential for damage**  
HISTORICAL DAMAGE REASON:  
HISTORICAL RESPONSE ACTION: **Operations and Maintenance**  
ASBESTOS TYPE: **Assumed** FRIABLE: **No**

---

## RESULTS OF REINSPECTION AND REASSESSMENT

This homogeneous area was reinspected and reassessed in accordance with Section 763.85 and 763.88 of AHERA and it's condition HAS NOT CHANGED when compared to the conditions of the last AHERA reinspection.

The current AHERA DAMAGE CATEGORY is determined to be **6. ACBM with the potential for damage**

DAMAGE REASON:

DISTURBANCE POTENTIAL: **LOW**  
MATERIAL LOCATION: **Throughout Classrooms - 1999**  
MATERIAL QUANTITY: **2500** MATERIAL UNITS: **LF**  
DAMAGE QUANTITY: DAMAGE UNITS: **LF**

COMMENTS:

Inspector's Signature: \_\_\_\_\_

*Roberto Rivera*

Date: 02/25/2013

# Chicago Public Schools

GSG Consultants, Inc.

2013 AHERA REINSPECTION

## Management Planner Review Form

LEA NAME: **Chicago Public Schools** UNIT NUMBER: **23401** BUIDLING ID: **3620**  
CITY/STATE: **Chicago, Illinois** MANAGEMENT PLANNER: **Jigar Shah**  
SCHOOL NAME: **Gray School** REVIEW DATE: **3/29/2013**  
ADDRESS: **3730 N Laramie Avenue** IDPH LICENSE NO: **100-06327**

---

HOMOGENEOUS AREA: **PP**  
MATERIAL DESCRIPTION: **Rust Vinyl Baseboard Mastic**  
MATERIAL LOCATION: **Throughout Classrooms - 1999**  
MATERIAL QUANTITY: **2500** MATERIAL UNITS: **LF**  
DAMAGE QUANTITY: **0** DAMAGE UNITS: **LF**

---

In accordance with Sections 763.88 and 763.90 of the Asbestos Hazard Emergency Response Act (AHERA) the LEA must select a management planner to review the results of the inspection and assessment and recommend appropriate response actions. The original inspection of the above identified homogeneous area has been reviewed in accordance with Sections 763.88 and 763.90 with the following recommendations.

The RESPONSE ACTION recommendation is:

### Operations and Maintenance

Comments:

Management Planner's Signature: \_\_\_\_\_

*Jigar Shah*

Date: **03/29/2013**

# Chicago Public Schools

GSG Consultants, Inc.  
2013 AHERA REINSPECTION

## Inspector Assessment Form (REASSESSMENT)

LEA NAME: **Chicago Public Schools** UNIT NUMBER: **23401** BUIDLING ID: **3620**  
CITY/STATE: **Chicago, Illinois** AHERA INSPECTOR: **Roberto Rivera**  
SCHOOL NAME: **Gray School** INSPECTION DATE: **2/25/2013**  
ADDRESS: **3730 N Laramie Avenue** IDPH LICENSE NO: **100-06327**

---

## INFORMATION FROM PREVIOUS INSPECTION

HOMOGENEOUS AREA: **Q**  
MATERIAL DESCRIPTION: **12"x12" Coffee w/ White Speckles VFT**  
HISTORICAL AHERA DAMAGE CATEGORY **6 ACBM with the potential for damage**  
HISTORICAL DAMAGE REASON:  
HISTORICAL RESPONSE ACTION: **Operations and Maintenance**  
ASBESTOS TYPE: **Assumed** FRIABLE: **No**

---

## RESULTS OF REINSPECTION AND REASSESSMENT

This homogeneous area was reinspected and reassessed in accordance with Section 763.85 and 763.88 of AHERA and it's condition HAS NOT CHANGED when compared to the conditions of the last AHERA reinspection.

The current AHERA DAMAGE CATEGORY is determined to be **6. ACBM with the potential for damage**

DAMAGE REASON:

DISTURBANCE POTENTIAL: **MODERATE**  
MATERIAL LOCATION: **Main Office/Public Area, Clerk's Space (Building 1911)**  
MATERIAL QUANTITY: **600** MATERIAL UNITS: **SF**  
DAMAGE QUANTITY: DAMAGE UNITS: **SF**

COMMENTS:

Inspector's Signature: \_\_\_\_\_

*Roberto Rivera*

Date: 02/25/2013

# Chicago Public Schools

## GSG Consultants, Inc. 2013 AHERA REINSPECTION

### Management Planner Review Form

LEA NAME: **Chicago Public Schools** UNIT NUMBER: **23401** BUILDING ID: **3620**  
CITY/STATE: **Chicago, Illinois** MANAGEMENT PLANNER: **Jigar Shah**  
SCHOOL NAME: **Gray School** REVIEW DATE: **3/29/2013**  
ADDRESS: **3730 N Laramie Avenue** IDPH LICENSE NO: **100-06327**

---

HOMOGENEOUS AREA: **Q**  
MATERIAL DESCRIPTION: **12"x12" Coffee w/ White Speckles VFT**  
MATERIAL LOCATION: **Main Office/Public Area, Clerk's Space (Building 1911)**  
MATERIAL QUANTITY: **600** MATERIAL UNITS: **SF**  
DAMAGE QUANTITY: **0** DAMAGE UNITS: **SF**

---

In accordance with Sections 763.88 and 763.90 of the Asbestos Hazard Emergency Response Act (AHERA) the LEA must select a management planner to review the results of the inspection and assessment and recommend appropriate response actions. The original inspection of the above identified homogeneous area has been reviewed in accordance with Sections 763.88 and 763.90 with the following recommendations.

The RESPONSE ACTION recommendation is:

#### Operations and Maintenance

Comments:

Management Planner's Signature: \_\_\_\_\_



Date: **03/29/2013**

# Chicago Public Schools

GSG Consultants, Inc.  
2013 AHERA REINSPECTION

## Inspector Assessment Form (REASSESSMENT)

LEA NAME: **Chicago Public Schools** UNIT NUMBER: **23401** BUIDLING ID: **3620**  
CITY/STATE: **Chicago, Illinois** AHERA INSPECTOR: **Roberto Rivera**  
SCHOOL NAME: **Gray School** INSPECTION DATE: **2/25/2013**  
ADDRESS: **3730 N Laramie Avenue** IDPH LICENSE NO: **100-06327**

---

## INFORMATION FROM PREVIOUS INSPECTION

HOMOGENEOUS AREA: **QQ**  
MATERIAL DESCRIPTION: **Green Vinyl Baseboard**  
HISTORICAL AHERA DAMAGE CATEGORY **6 ACBM with the potential for damage**  
HISTORICAL DAMAGE REASON:  
HISTORICAL RESPONSE ACTION: **Operations and Maintenance**  
ASBESTOS TYPE: **Assumed** FRIABLE: **No**

---

## RESULTS OF REINSPECTION AND REASSESSMENT

This homogeneous area was reinspected and reassessed in accordance with Section 763.85 and 763.88 of AHERA and it's condition HAS NOT CHANGED when compared to the conditions of the last AHERA reinspection.

The current AHERA DAMAGE CATEGORY is determined to be **6. ACBM with the potential for damage**

DAMAGE REASON:

DISTURBANCE POTENTIAL: **MODERATE**  
MATERIAL LOCATION: **Rooms 402 and 503 - 1999**  
MATERIAL QUANTITY: **240** MATERIAL UNITS: **LF**  
DAMAGE QUANTITY: DAMAGE UNITS: **LF**

COMMENTS:

Inspector's Signature: \_\_\_\_\_

*Roberto Rivera*

Date: 02/25/2013

# Chicago Public Schools

GSG Consultants, Inc.

2013 AHERA REINSPECTION

## Management Planner Review Form

LEA NAME: **Chicago Public Schools** UNIT NUMBER: **23401** BUIDLING ID: **3620**  
CITY/STATE: **Chicago, Illinois** MANAGEMENT PLANNER: **Jigar Shah**  
SCHOOL NAME: **Gray School** REVIEW DATE: **3/29/2013**  
ADDRESS: **3730 N Laramie Avenue** IDPH LICENSE NO: **100-06327**

---

HOMOGENEOUS AREA: **QQ**  
MATERIAL DESCRIPTION: **Green Vinyl Baseboard**  
MATERIAL LOCATION: **Rooms 402 and 503 - 1999**  
MATERIAL QUANTITY: **240** MATERIAL UNITS: **LF**  
DAMAGE QUANTITY: **0** DAMAGE UNITS: **LF**

---

In accordance with Sections 763.88 and 763.90 of the Asbestos Hazard Emergency Response Act (AHERA) the LEA must select a management planner to review the results of the inspection and assessment and recommend appropriate response actions. The original inspection of the above identified homogeneous area has been reviewed in accordance with Sections 763.88 and 763.90 with the following recommendations.

The RESPONSE ACTION recommendation is:

### Operations and Maintenance

Comments:

Management Planner's Signature: \_\_\_\_\_

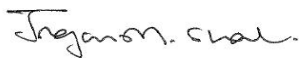

Date: **03/29/2013**



# Chicago Public Schools

GSG Consultants, Inc.  
2013 AHERA REINSPECTION

## Inspector Assessment Form (REASSESSMENT)

LEA NAME: **Chicago Public Schools** UNIT NUMBER: **23401** BUIDLING ID: **3620**  
CITY/STATE: **Chicago, Illinois** AHERA INSPECTOR: **Roberto Rivera**  
SCHOOL NAME: **Gray School** INSPECTION DATE: **2/25/2013**  
ADDRESS: **3730 N Laramie Avenue** IDPH LICENSE NO: **100-06327**

---

## INFORMATION FROM PREVIOUS INSPECTION

HOMOGENEOUS AREA: **R**  
MATERIAL DESCRIPTION: **12"x12" Coffee w/ Speckles VFT Mastic**  
HISTORICAL AHERA DAMAGE CATEGORY **6 ACBM with the potential for damage**  
HISTORICAL DAMAGE REASON:  
HISTORICAL RESPONSE ACTION: **Operations and Maintenance**  
ASBESTOS TYPE: **Chrysotile** FRIABLE: **No**

---

## RESULTS OF REINSPECTION AND REASSESSMENT

This homogeneous area was reinspected and reassessed in accordance with Section 763.85 and 763.88 of AHERA and it's condition HAS NOT CHANGED when compared to the conditions of the last AHERA reinspection.

The current AHERA DAMAGE CATEGORY is determined to be **6. ACBM with the potential for damage**

DAMAGE REASON:

DISTURBANCE POTENTIAL: **LOW**  
MATERIAL LOCATION: **Main Office/Public Area, Clerk's Space (Building 1911)**  
MATERIAL QUANTITY: **600** MATERIAL UNITS: **SF**  
DAMAGE QUANTITY: DAMAGE UNITS: **SF**

COMMENTS:

Inspector's Signature:



Date: **02/25/2013**

# Chicago Public Schools

GSG Consultants, Inc.

2013 AHERA REINSPECTION

## Management Planner Review Form

LEA NAME: **Chicago Public Schools** UNIT NUMBER: **23401** BUILDING ID: **3620**  
CITY/STATE: **Chicago, Illinois** MANAGEMENT PLANNER: **Jigar Shah**  
SCHOOL NAME: **Gray School** REVIEW DATE: **3/29/2013**  
ADDRESS: **3730 N Laramie Avenue** IDPH LICENSE NO: **100-06327**

---

HOMOGENEOUS AREA: **R**  
MATERIAL DESCRIPTION: **12"x12" Coffee w/ Speckles VFT Mastic**  
MATERIAL LOCATION: **Main Office/Public Area, Clerk's Space (Building 1911)**  
MATERIAL QUANTITY: **600** MATERIAL UNITS: **SF**  
DAMAGE QUANTITY: **0** DAMAGE UNITS: **SF**

---

In accordance with Sections 763.88 and 763.90 of the Asbestos Hazard Emergency Response Act (AHERA) the LEA must select a management planner to review the results of the inspection and assessment and recommend appropriate response actions. The original inspection of the above identified homogeneous area has been reviewed in accordance with Sections 763.88 and 763.90 with the following recommendations.

The RESPONSE ACTION recommendation is:

### Operations and Maintenance

Comments:

Management Planner's Signature: \_\_\_\_\_

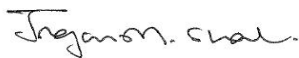

Date: **03/29/2013**

# Chicago Public Schools

GSG Consultants, Inc.  
2013 AHERA REINSPECTION

## Inspector Assessment Form (REASSESSMENT)

LEA NAME: **Chicago Public Schools** UNIT NUMBER: **23401** BUIDLING ID: **3620**  
CITY/STATE: **Chicago, Illinois** AHERA INSPECTOR: **Roberto Rivera**  
SCHOOL NAME: **Gray School** INSPECTION DATE: **2/25/2013**  
ADDRESS: **3730 N Laramie Avenue** IDPH LICENSE NO: **100-06327**

---

## INFORMATION FROM PREVIOUS INSPECTION

HOMOGENEOUS AREA: **RR**  
MATERIAL DESCRIPTION: **Green Vinyl Baseboard Mastic**  
HISTORICAL AHERA DAMAGE CATEGORY **6 ACBM with the potential for damage**  
HISTORICAL DAMAGE REASON:  
HISTORICAL RESPONSE ACTION: **Operations and Maintenance**  
ASBESTOS TYPE: **Assumed** FRIABLE: **No**

---

## RESULTS OF REINSPECTION AND REASSESSMENT

This homogeneous area was reinspected and reassessed in accordance with Section 763.85 and 763.88 of AHERA and it's condition HAS NOT CHANGED when compared to the conditions of the last AHERA reinspection.

The current AHERA DAMAGE CATEGORY is determined to be **6. ACBM with the potential for damage**

DAMAGE REASON:

DISTURBANCE POTENTIAL: **LOW**  
MATERIAL LOCATION: **Rooms 402 and 503 - 1999**  
MATERIAL QUANTITY: **240** MATERIAL UNITS: **LF**  
DAMAGE QUANTITY: DAMAGE UNITS: **LF**

COMMENTS:

Inspector's Signature:



Date: **02/25/2013**

# Chicago Public Schools

GSG Consultants, Inc.

2013 AHERA REINSPECTION

## Management Planner Review Form

LEA NAME: **Chicago Public Schools** UNIT NUMBER: **23401** BUIDLING ID: **3620**  
CITY/STATE: **Chicago, Illinois** MANAGEMENT PLANNER: **Jigar Shah**  
SCHOOL NAME: **Gray School** REVIEW DATE: **3/29/2013**  
ADDRESS: **3730 N Laramie Avenue** IDPH LICENSE NO: **100-06327**

---

HOMOGENEOUS AREA: **RR**  
MATERIAL DESCRIPTION: **Green Vinyl Baseboard Mastic**  
MATERIAL LOCATION: **Rooms 402 and 503 - 1999**  
MATERIAL QUANTITY: **240** MATERIAL UNITS: **LF**  
DAMAGE QUANTITY: **0** DAMAGE UNITS: **LF**

---

In accordance with Sections 763.88 and 763.90 of the Asbestos Hazard Emergency Response Act (AHERA) the LEA must select a management planner to review the results of the inspection and assessment and recommend appropriate response actions. The original inspection of the above identified homogeneous area has been reviewed in accordance with Sections 763.88 and 763.90 with the following recommendations.

The RESPONSE ACTION recommendation is:

### Operations and Maintenance

Comments:

Management Planner's Signature: \_\_\_\_\_



Date: **03/29/2013**

# Chicago Public Schools

GSG Consultants, Inc.  
2013 AHERA REINSPECTION

## Inspector Assessment Form (REASSESSMENT)

LEA NAME: **Chicago Public Schools** UNIT NUMBER: **23401** BUIDLING ID: **3620**  
CITY/STATE: **Chicago, Illinois** AHERA INSPECTOR: **Roberto Rivera**  
SCHOOL NAME: **Gray School** INSPECTION DATE: **2/25/2013**  
ADDRESS: **3730 N Laramie Avenue** IDPH LICENSE NO: **100-06327**

---

## INFORMATION FROM PREVIOUS INSPECTION

HOMOGENEOUS AREA: **S**  
MATERIAL DESCRIPTION: **12"x12" Brown w/ White Speckles VFT**  
HISTORICAL AHERA DAMAGE CATEGORY **6 ACBM with the potential for damage**  
HISTORICAL DAMAGE REASON:  
HISTORICAL RESPONSE ACTION: **Operations and Maintenance**  
ASBESTOS TYPE: **Chrysotile** FRIABLE: **No**

---

## RESULTS OF REINSPECTION AND REASSESSMENT

This homogeneous area was reinspected and reassessed in accordance with Section 763.85 and 763.88 of AHERA and it's condition HAS NOT CHANGED when compared to the conditions of the last AHERA reinspection.

The current AHERA DAMAGE CATEGORY is determined to be **6. ACBM with the potential for damage**

DAMAGE REASON:

DISTURBANCE POTENTIAL: **LOW**  
MATERIAL LOCATION: **Main Office/Public Space Closets, Engineering Storage Room (Building 1911)**  
MATERIAL QUANTITY: **80** MATERIAL UNITS: **SF**  
DAMAGE QUANTITY: DAMAGE UNITS: **SF**

COMMENTS:

Inspector's Signature: \_\_\_\_\_

*Roberto Rivera*

Date: 02/25/2013

# Chicago Public Schools

GSG Consultants, Inc.  
2013 AHERA REINSPECTION

## Management Planner Review Form

LEA NAME: **Chicago Public Schools** UNIT NUMBER: **23401** BUILDING ID: **3620**  
CITY/STATE: **Chicago, Illinois** MANAGEMENT PLANNER: **Jigar Shah**  
SCHOOL NAME: **Gray School** REVIEW DATE: **3/29/2013**  
ADDRESS: **3730 N Laramie Avenue** IDPH LICENSE NO: **100-06327**

---

HOMOGENEOUS AREA: **S**  
MATERIAL DESCRIPTION: **12"x12" Brown w/ White Speckles VFT**  
MATERIAL LOCATION: **Main Office/Public Space Closets, Engineering Storage Room (Building 1911)**  
MATERIAL QUANTITY: **80** MATERIAL UNITS: **SF**  
DAMAGE QUANTITY: **0** DAMAGE UNITS: **SF**

---

In accordance with Sections 763.88 and 763.90 of the Asbestos Hazard Emergency Response Act (AHERA) the LEA must select a management planner to review the results of the inspection and assessment and recommend appropriate response actions. The original inspection of the above identified homogeneous area has been reviewed in accordance with Sections 763.88 and 763.90 with the following recommendations.

The RESPONSE ACTION recommendation is:

### Operations and Maintenance

Comments:

Management Planner's Signature: \_\_\_\_\_



Date: **03/29/2013**

# Chicago Public Schools

GSG Consultants, Inc.  
2013 AHERA REINSPECTION

## Inspector Assessment Form (REASSESSMENT)

LEA NAME: **Chicago Public Schools** UNIT NUMBER: **23401** BUIDLING ID: **3620**  
CITY/STATE: **Chicago, Illinois** AHERA INSPECTOR: **Roberto Rivera**  
SCHOOL NAME: **Gray School** INSPECTION DATE: **2/25/2013**  
ADDRESS: **3730 N Laramie Avenue** IDPH LICENSE NO: **100-06327**

---

## INFORMATION FROM PREVIOUS INSPECTION

HOMOGENEOUS AREA: **T**  
MATERIAL DESCRIPTION: **12"x12" Brown w/ White Speckles VFT Mastic**  
HISTORICAL AHERA DAMAGE CATEGORY **6 ACBM with the potential for damage**  
HISTORICAL DAMAGE REASON:  
HISTORICAL RESPONSE ACTION: **Operations and Maintenance**  
ASBESTOS TYPE: **Chrysotile** FRIABLE: **No**

---

## RESULTS OF REINSPECTION AND REASSESSMENT

This homogeneous area was reinspected and reassessed in accordance with Section 763.85 and 763.88 of AHERA and it's condition HAS NOT CHANGED when compared to the conditions of the last AHERA reinspection.

The current AHERA DAMAGE CATEGORY is determined to be **6. ACBM with the potential for damage**

DAMAGE REASON:

DISTURBANCE POTENTIAL: **LOW**  
MATERIAL LOCATION: **Main Office/Public Space Closets, Engineering Storage Room (Building 1911)**  
MATERIAL QUANTITY: **80** MATERIAL UNITS: **SF**  
DAMAGE QUANTITY: DAMAGE UNITS: **SF**  
COMMENTS:

Inspector's Signature: \_\_\_\_\_

*Roberto Rivera*

Date: 02/25/2013

# Chicago Public Schools

GSG Consultants, Inc.

2013 AHERA REINSPECTION

## Management Planner Review Form

LEA NAME: **Chicago Public Schools** UNIT NUMBER: **23401** BUILDING ID: **3620**  
CITY/STATE: **Chicago, Illinois** MANAGEMENT PLANNER: **Jigar Shah**  
SCHOOL NAME: **Gray School** REVIEW DATE: **3/29/2013**  
ADDRESS: **3730 N Laramie Avenue** IDPH LICENSE NO: **100-06327**

---

HOMOGENEOUS AREA: **T**  
MATERIAL DESCRIPTION: **12"x12" Brown w/ White Speckles VFT Mastic**  
MATERIAL LOCATION: **Main Office/Public Space Closets, Engineering Storage Room (Building 1911)**  
MATERIAL QUANTITY: **80** MATERIAL UNITS: **SF**  
DAMAGE QUANTITY: **0** DAMAGE UNITS: **SF**

---

In accordance with Sections 763.88 and 763.90 of the Asbestos Hazard Emergency Response Act (AHERA) the LEA must select a management planner to review the results of the inspection and assessment and recommend appropriate response actions. The original inspection of the above identified homogeneous area has been reviewed in accordance with Sections 763.88 and 763.90 with the following recommendations.

The RESPONSE ACTION recommendation is:

### Operations and Maintenance

Comments:

Management Planner's Signature: \_\_\_\_\_



Date: **03/29/2013**



# Chicago Public Schools

GSG Consultants, Inc.  
2013 AHERA REINSPECTION

## Inspector Assessment Form (REASSESSMENT)

LEA NAME: **Chicago Public Schools** UNIT NUMBER: **23401** BUIDLING ID: **3620**  
CITY/STATE: **Chicago, Illinois** AHERA INSPECTOR: **Roberto Rivera**  
SCHOOL NAME: **Gray School** INSPECTION DATE: **2/25/2013**  
ADDRESS: **3730 N Laramie Avenue** IDPH LICENSE NO: **100-06327**

---

## INFORMATION FROM PREVIOUS INSPECTION

HOMOGENEOUS AREA: **U**  
MATERIAL DESCRIPTION: **12"x12" Brown w/ White Streaks VFT**  
HISTORICAL AHERA DAMAGE CATEGORY **6 ACBM with the potential for damage**  
HISTORICAL DAMAGE REASON:  
HISTORICAL RESPONSE ACTION: **Operations and Maintenance**  
ASBESTOS TYPE: **Chrysotile** FRIABLE: **No**

---

## RESULTS OF REINSPECTION AND REASSESSMENT

This homogeneous area was reinspected and reassessed in accordance with Section 763.85 and 763.88 of AHERA and it's condition HAS NOT CHANGED when compared to the conditions of the last AHERA reinspection.

The current AHERA DAMAGE CATEGORY is determined to be **6. ACBM with the potential for damage**

DAMAGE REASON:

DISTURBANCE POTENTIAL: **LOW**  
MATERIAL LOCATION: **Engine /Tank Storage Room (Building 1911)**  
MATERIAL QUANTITY: **100** MATERIAL UNITS: **SF**  
DAMAGE QUANTITY: DAMAGE UNITS: **SF**

COMMENTS:

Inspector's Signature: \_\_\_\_\_

*Roberto Rivera*

Date: 02/25/2013

# Chicago Public Schools

GSG Consultants, Inc.

2013 AHERA REINSPECTION

## Management Planner Review Form

LEA NAME: **Chicago Public Schools** UNIT NUMBER: **23401** BUIDLING ID: **3620**  
CITY/STATE: **Chicago, Illinois** MANAGEMENT PLANNER: **Jigar Shah**  
SCHOOL NAME: **Gray School** REVIEW DATE: **3/29/2013**  
ADDRESS: **3730 N Laramie Avenue** IDPH LICENSE NO: **100-06327**

---

HOMOGENEOUS AREA: **U**  
MATERIAL DESCRIPTION: **12"x12" Brown w/ White Streaks VFT**  
MATERIAL LOCATION: **Engine /Tank Storage Room (Building 1911)**  
MATERIAL QUANTITY: **100** MATERIAL UNITS: **SF**  
DAMAGE QUANTITY: **0** DAMAGE UNITS: **SF**

---

In accordance with Sections 763.88 and 763.90 of the Asbestos Hazard Emergency Response Act (AHERA) the LEA must select a management planner to review the results of the inspection and assessment and recommend appropriate response actions. The original inspection of the above identified homogeneous area has been reviewed in accordance with Sections 763.88 and 763.90 with the following recommendations.

The RESPONSE ACTION recommendation is:

### Operations and Maintenance

Comments:

Management Planner's Signature: \_\_\_\_\_

*Jigar Shah*

Date: **03/29/2013**

# Chicago Public Schools

GSG Consultants, Inc.  
2013 AHERA REINSPECTION

## Inspector Assessment Form (REASSESSMENT)

LEA NAME: **Chicago Public Schools** UNIT NUMBER: **23401** BUIDLING ID: **3620**  
CITY/STATE: **Chicago, Illinois** AHERA INSPECTOR: **Roberto Rivera**  
SCHOOL NAME: **Gray School** INSPECTION DATE: **2/25/2013**  
ADDRESS: **3730 N Laramie Avenue** IDPH LICENSE NO: **100-06327**

---

## INFORMATION FROM PREVIOUS INSPECTION

HOMOGENEOUS AREA: **V**  
MATERIAL DESCRIPTION: **12"x12" Brown w/ White Streaks VFT Mastic**  
HISTORICAL AHERA DAMAGE CATEGORY **6 ACBM with the potential for damage**  
HISTORICAL DAMAGE REASON:  
HISTORICAL RESPONSE ACTION: **Operations and Maintenance**  
ASBESTOS TYPE: **Chrysotile** FRIABLE: **No**

---

## RESULTS OF REINSPECTION AND REASSESSMENT

This homogeneous area was reinspected and reassessed in accordance with Section 763.85 and 763.88 of AHERA and it's condition HAS NOT CHANGED when compared to the conditions of the last AHERA reinspection.

The current AHERA DAMAGE CATEGORY is determined to be **6. ACBM with the potential for damage**

DAMAGE REASON:

DISTURBANCE POTENTIAL: **LOW**

MATERIAL LOCATION: **Engine/Tank Storage Room (Building 1911)**

MATERIAL QUANTITY: **100** MATERIAL UNITS: **SF**

DAMAGE QUANTITY: DAMAGE UNITS: **SF**

COMMENTS:

Inspector's Signature: \_\_\_\_\_

*Roberto Rivera*

Date: 02/25/2013

# Chicago Public Schools

GSG Consultants, Inc.  
2013 AHERA REINSPECTION

## Management Planner Review Form

LEA NAME: **Chicago Public Schools** UNIT NUMBER: **23401** BUILDING ID: **3620**  
CITY/STATE: **Chicago, Illinois** MANAGEMENT PLANNER: **Jigar Shah**  
SCHOOL NAME: **Gray School** REVIEW DATE: **3/29/2013**  
ADDRESS: **3730 N Laramie Avenue** IDPH LICENSE NO: **100-06327**

---

HOMOGENEOUS AREA: **V**  
MATERIAL DESCRIPTION: **12"x12" Brown w/ White Streaks VFT Mastic**  
MATERIAL LOCATION: **Engine/Tank Storage Room (Building 1911)**  
MATERIAL QUANTITY: **100** MATERIAL UNITS: **SF**  
DAMAGE QUANTITY: **0** DAMAGE UNITS: **SF**

---

In accordance with Sections 763.88 and 763.90 of the Asbestos Hazard Emergency Response Act (AHERA) the LEA must select a management planner to review the results of the inspection and assessment and recommend appropriate response actions. The original inspection of the above identified homogeneous area has been reviewed in accordance with Sections 763.88 and 763.90 with the following recommendations.

The RESPONSE ACTION recommendation is:

### Operations and Maintenance

Comments:

Management Planner's Signature: \_\_\_\_\_



Date: **03/29/2013**

# Chicago Public Schools

GSG Consultants, Inc.  
2013 AHERA REINSPECTION

## Inspector Assessment Form (REASSESSMENT)

LEA NAME: **Chicago Public Schools** UNIT NUMBER: **23401** BUILDING ID: **3620**  
CITY/STATE: **Chicago, Illinois** AHERA INSPECTOR: **Roberto Rivera**  
SCHOOL NAME: **Gray School** INSPECTION DATE: **2/25/2013**  
ADDRESS: **3730 N Laramie Avenue** IDPH LICENSE NO: **100-06327**

---

## INFORMATION FROM PREVIOUS INSPECTION

HOMOGENEOUS AREA: **W**  
MATERIAL DESCRIPTION: **12"x12" Dark Brown VFT**  
HISTORICAL AHERA DAMAGE CATEGORY **6 ACBM with the potential for damage**  
HISTORICAL DAMAGE REASON:  
HISTORICAL RESPONSE ACTION: **Operations and Maintenance**  
ASBESTOS TYPE: **Chrysotile** FRIABLE: **No**

---

## RESULTS OF REINSPECTION AND REASSESSMENT

This homogeneous area was reinspected and reassessed in accordance with Section 763.85 and 763.88 of AHERA and it's condition HAS NOT CHANGED when compared to the conditions of the last AHERA reinspection.

The current AHERA DAMAGE CATEGORY is determined to be **6. ACBM with the potential for damage**

DAMAGE REASON:

DISTURBANCE POTENTIAL: **LOW**  
MATERIAL LOCATION: **Engineer's Room (Building 1911)**  
MATERIAL QUANTITY: **10** MATERIAL UNITS: **SF**  
DAMAGE QUANTITY: DAMAGE UNITS: **SF**

COMMENTS:

Inspector's Signature: \_\_\_\_\_

*Roberto Rivera*

Date: 02/25/2013

# Chicago Public Schools

GSG Consultants, Inc.

2013 AHERA REINSPECTION

## Management Planner Review Form

LEA NAME: **Chicago Public Schools** UNIT NUMBER: **23401** BUIDLING ID: **3620**  
CITY/STATE: **Chicago, Illinois** MANAGEMENT PLANNER: **Jigar Shah**  
SCHOOL NAME: **Gray School** REVIEW DATE: **3/29/2013**  
ADDRESS: **3730 N Laramie Avenue** IDPH LICENSE NO: **100-06327**

---

HOMOGENEOUS AREA: **W**  
MATERIAL DESCRIPTION: **12"x12" Dark Brown VFT**  
MATERIAL LOCATION: **Engineer's Room (Building 1911)**  
MATERIAL QUANTITY: **10** MATERIAL UNITS: **SF**  
DAMAGE QUANTITY: **0** DAMAGE UNITS: **SF**

---

In accordance with Sections 763.88 and 763.90 of the Asbestos Hazard Emergency Response Act (AHERA) the LEA must select a management planner to review the results of the inspection and assessment and recommend appropriate response actions. The original inspection of the above identified homogeneous area has been reviewed in accordance with Sections 763.88 and 763.90 with the following recommendations.

The RESPONSE ACTION recommendation is:

### Operations and Maintenance

Comments:

Management Planner's Signature: \_\_\_\_\_

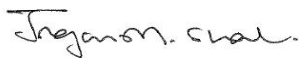

Date: 03/29/2013

# Chicago Public Schools

GSG Consultants, Inc.  
2013 AHERA REINSPECTION

## Inspector Assessment Form (REASSESSMENT)

LEA NAME: **Chicago Public Schools** UNIT NUMBER: **23401** BUIDLING ID: **3620**  
CITY/STATE: **Chicago, Illinois** AHERA INSPECTOR: **Roberto Rivera**  
SCHOOL NAME: **Gray School** INSPECTION DATE: **2/25/2013**  
ADDRESS: **3730 N Laramie Avenue** IDPH LICENSE NO: **100-06327**

---

## INFORMATION FROM PREVIOUS INSPECTION

HOMOGENEOUS AREA: **X**  
MATERIAL DESCRIPTION: **12"x12" Dark Brown VFT Mastic**  
HISTORICAL AHERA DAMAGE CATEGORY **6 ACBM with the potential for damage**  
HISTORICAL DAMAGE REASON:  
HISTORICAL RESPONSE ACTION: **Operations and Maintenance**  
ASBESTOS TYPE: **Chrysotile** FRIABLE: **No**

---

## RESULTS OF REINSPECTION AND REASSESSMENT

This homogeneous area was reinspected and reassessed in accordance with Section 763.85 and 763.88 of AHERA and it's condition HAS NOT CHANGED when compared to the conditions of the last AHERA reinspection.

The current AHERA DAMAGE CATEGORY is determined to be **6. ACBM with the potential for damage**

DAMAGE REASON:

DISTURBANCE POTENTIAL: **LOW**  
MATERIAL LOCATION: **Engineer's Room (Building 1911)**  
MATERIAL QUANTITY: **10** MATERIAL UNITS: **SF**  
DAMAGE QUANTITY: DAMAGE UNITS: **SF**

COMMENTS:

Inspector's Signature: \_\_\_\_\_

*Roberto Rivera*

Date: 02/25/2013

# Chicago Public Schools

GSG Consultants, Inc.  
2013 AHERA REINSPECTION

## Management Planner Review Form

LEA NAME: **Chicago Public Schools** UNIT NUMBER: **23401** BUILDING ID: **3620**  
CITY/STATE: **Chicago, Illinois** MANAGEMENT PLANNER: **Jigar Shah**  
SCHOOL NAME: **Gray School** REVIEW DATE: **3/29/2013**  
ADDRESS: **3730 N Laramie Avenue** IDPH LICENSE NO: **100-06327**

---

HOMOGENEOUS AREA: **X**  
MATERIAL DESCRIPTION: **12"x12" Dark Brown VFT Mastic**  
MATERIAL LOCATION: **Engineer's Room (Building 1911)**  
MATERIAL QUANTITY: **10** MATERIAL UNITS: **SF**  
DAMAGE QUANTITY: **0** DAMAGE UNITS: **SF**

---

In accordance with Sections 763.88 and 763.90 of the Asbestos Hazard Emergency Response Act (AHERA) the LEA must select a management planner to review the results of the inspection and assessment and recommend appropriate response actions. The original inspection of the above identified homogeneous area has been reviewed in accordance with Sections 763.88 and 763.90 with the following recommendations.

The RESPONSE ACTION recommendation is:

### Operations and Maintenance

Comments:

Management Planner's Signature: \_\_\_\_\_



Date: **03/29/2013**



# Chicago Public Schools

GSG Consultants, Inc.  
2013 AHERA REINSPECTION

## Inspector Assessment Form (REASSESSMENT)

LEA NAME: **Chicago Public Schools** UNIT NUMBER: **23401** BUIDLING ID: **3620**  
CITY/STATE: **Chicago, Illinois** AHERA INSPECTOR: **Roberto Rivera**  
SCHOOL NAME: **Gray School** INSPECTION DATE: **2/25/2013**  
ADDRESS: **3730 N Laramie Avenue** IDPH LICENSE NO: **100-06327**

---

## INFORMATION FROM PREVIOUS INSPECTION

HOMOGENEOUS AREA: **Y**  
MATERIAL DESCRIPTION: **12"x12" Off White VFT**  
HISTORICAL AHERA DAMAGE CATEGORY **6 ACBM with the potential for damage**  
HISTORICAL DAMAGE REASON:  
HISTORICAL RESPONSE ACTION: **Operations and Maintenance**  
ASBESTOS TYPE: **Assumed** FRIABLE: **No**

---

## RESULTS OF REINSPECTION AND REASSESSMENT

This homogeneous area was reinspected and reassessed in accordance with Section 763.85 and 763.88 of AHERA and it's condition HAS NOT CHANGED when compared to the conditions of the last AHERA reinspection.

The current AHERA DAMAGE CATEGORY is determined to be **6. ACBM with the potential for damage**

DAMAGE REASON:

DISTURBANCE POTENTIAL: **MODERATE**  
MATERIAL LOCATION: **Speech Room**  
MATERIAL QUANTITY: **70** MATERIAL UNITS: **SF**  
DAMAGE QUANTITY: DAMAGE UNITS: **SF**

COMMENTS:

Inspector's Signature: \_\_\_\_\_

*Roberto Rivera*

Date: 02/25/2013

# Chicago Public Schools

GSG Consultants, Inc.

2013 AHERA REINSPECTION

## Management Planner Review Form

LEA NAME: **Chicago Public Schools** UNIT NUMBER: **23401** BUILDING ID: **3620**  
CITY/STATE: **Chicago, Illinois** MANAGEMENT PLANNER: **Jigar Shah**  
SCHOOL NAME: **Gray School** REVIEW DATE: **3/29/2013**  
ADDRESS: **3730 N Laramie Avenue** IDPH LICENSE NO: **100-06327**

---

HOMOGENEOUS AREA: **Y**  
MATERIAL DESCRIPTION: **12"x12" Off White VFT**  
MATERIAL LOCATION: **Speech Room**  
MATERIAL QUANTITY: **70** MATERIAL UNITS: **SF**  
DAMAGE QUANTITY: **0** DAMAGE UNITS: **SF**

---

In accordance with Sections 763.88 and 763.90 of the Asbestos Hazard Emergency Response Act (AHERA) the LEA must select a management planner to review the results of the inspection and assessment and recommend appropriate response actions. The original inspection of the above identified homogeneous area has been reviewed in accordance with Sections 763.88 and 763.90 with the following recommendations.

The RESPONSE ACTION recommendation is:

### Operations and Maintenance

Comments:

Management Planner's Signature: \_\_\_\_\_

*Jigar Shah*

Date: **03/29/2013**

# Chicago Public Schools

GSG Consultants, Inc.  
2013 AHERA REINSPECTION

## Inspector Assessment Form (REASSESSMENT)

LEA NAME: **Chicago Public Schools** UNIT NUMBER: **23401** BUIDLING ID: **3620**  
CITY/STATE: **Chicago, Illinois** AHERA INSPECTOR: **Roberto Rivera**  
SCHOOL NAME: **Gray School** INSPECTION DATE: **2/25/2013**  
ADDRESS: **3730 N Laramie Avenue** IDPH LICENSE NO: **100-06327**

---

## INFORMATION FROM PREVIOUS INSPECTION

HOMOGENEOUS AREA: **YY**  
MATERIAL DESCRIPTION: **12"x12" Off-White VFT Mastic**  
HISTORICAL AHERA DAMAGE CATEGORY **6 ACBM with the potential for damage**  
HISTORICAL DAMAGE REASON:  
HISTORICAL RESPONSE ACTION: **Operations and Maintenance**  
ASBESTOS TYPE: **Assumed** FRIABLE: **No**

---

## RESULTS OF REINSPECTION AND REASSESSMENT

This homogeneous area was reinspected and reassessed in accordance with Section 763.85 and 763.88 of AHERA and it's condition HAS NOT CHANGED when compared to the conditions of the last AHERA reinspection.

The current AHERA DAMAGE CATEGORY is determined to be **6. ACBM with the potential for damage**

DAMAGE REASON:

DISTURBANCE POTENTIAL: **LOW**  
MATERIAL LOCATION: **Speech Room**  
MATERIAL QUANTITY: **70** MATERIAL UNITS: **SF**  
DAMAGE QUANTITY: DAMAGE UNITS: **SF**

COMMENTS:

Inspector's Signature: \_\_\_\_\_

*Roberto Rivera*

Date: 02/25/2013

# Chicago Public Schools

GSG Consultants, Inc.  
2013 AHERA REINSPECTION

## Management Planner Review Form

LEA NAME: **Chicago Public Schools** UNIT NUMBER: **23401** BUILDING ID: **3620**  
CITY/STATE: **Chicago, Illinois** MANAGEMENT PLANNER: **Jigar Shah**  
SCHOOL NAME: **Gray School** REVIEW DATE: **3/29/2013**  
ADDRESS: **3730 N Laramie Avenue** IDPH LICENSE NO: **100-06327**

---

HOMOGENEOUS AREA: **YY**  
MATERIAL DESCRIPTION: **12"x12" Off-White VFT Mastic**  
MATERIAL LOCATION: **Speech Room**  
MATERIAL QUANTITY: **70** MATERIAL UNITS: **SF**  
DAMAGE QUANTITY: **0** DAMAGE UNITS: **SF**

---

In accordance with Sections 763.88 and 763.90 of the Asbestos Hazard Emergency Response Act (AHERA) the LEA must select a management planner to review the results of the inspection and assessment and recommend appropriate response actions. The original inspection of the above identified homogeneous area has been reviewed in accordance with Sections 763.88 and 763.90 with the following recommendations.

The RESPONSE ACTION recommendation is:

### Operations and Maintenance

Comments:

Management Planner's Signature: \_\_\_\_\_



Date: **03/29/2013**

# Chicago Public Schools

GSG Consultants, Inc.  
2013 AHERA REINSPECTION

## Inspector Assessment Form (REASSESSMENT)

LEA NAME: **Chicago Public Schools** UNIT NUMBER: **23401** BUIDLING ID: **3620**  
CITY/STATE: **Chicago, Illinois** AHERA INSPECTOR: **Roberto Rivera**  
SCHOOL NAME: **Gray School** INSPECTION DATE: **2/25/2013**  
ADDRESS: **3730 N Laramie Avenue** IDPH LICENSE NO: **100-06327**

---

## INFORMATION FROM PREVIOUS INSPECTION

HOMOGENEOUS AREA: **Z**  
MATERIAL DESCRIPTION: **12"x12" Beige w/brown speckles VFT**  
HISTORICAL AHERA DAMAGE CATEGORY **6 ACBM with the potential for damage**  
HISTORICAL DAMAGE REASON: **Deterioration**  
HISTORICAL RESPONSE ACTION: **Operations and Maintenance**  
ASBESTOS TYPE: **Assumed** FRIABLE: **No**

---

## RESULTS OF REINSPECTION AND REASSESSMENT

This homogeneous area was reinspected and reassessed in accordance with Section 763.85 and 763.88 of AHERA and it's condition HAS NOT CHANGED when compared to the conditions of the last AHERA reinspection.

The current AHERA DAMAGE CATEGORY is determined to be **6. ACBM with the potential for damage**

DAMAGE REASON:

DISTURBANCE POTENTIAL: **MODERATE**

MATERIAL LOCATION: **Speech Room**

MATERIAL QUANTITY: **100**

MATERIAL UNITS: **SF**

DAMAGE QUANTITY:

DAMAGE UNITS: **SF**

COMMENTS:

Inspector's Signature: \_\_\_\_\_

*Roberto Rivera*

Date: 02/25/2013

# Chicago Public Schools

GSG Consultants, Inc.

2013 AHERA REINSPECTION

## Management Planner Review Form

LEA NAME: **Chicago Public Schools** UNIT NUMBER: **23401** BUIDLING ID: **3620**  
CITY/STATE: **Chicago, Illinois** MANAGEMENT PLANNER: **Jigar Shah**  
SCHOOL NAME: **Gray School** REVIEW DATE: **3/29/2013**  
ADDRESS: **3730 N Laramie Avenue** IDPH LICENSE NO: **100-06327**

---

HOMOGENEOUS AREA: **Z**  
MATERIAL DESCRIPTION: **12"x12" Beige w/brown speckles VFT**  
MATERIAL LOCATION: **Speech Room**  
MATERIAL QUANTITY: **100** MATERIAL UNITS: **SF**  
DAMAGE QUANTITY: **0** DAMAGE UNITS: **SF**

---

In accordance with Sections 763.88 and 763.90 of the Asbestos Hazard Emergency Response Act (AHERA) the LEA must select a management planner to review the results of the inspection and assessment and recommend appropriate response actions. The original inspection of the above identified homogeneous area has been reviewed in accordance with Sections 763.88 and 763.90 with the following recommendations.

The RESPONSE ACTION recommendation is:

### Operations and Maintenance

Comments:

Management Planner's Signature: \_\_\_\_\_

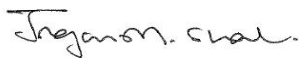

Date: **03/29/2013**

# Chicago Public Schools

GSG Consultants, Inc.  
2013 AHERA REINSPECTION

## Inspector Assessment Form (REASSESSMENT)

LEA NAME: **Chicago Public Schools** UNIT NUMBER: **23401** BUIDLING ID: **3620**  
CITY/STATE: **Chicago, Illinois** AHERA INSPECTOR: **Roberto Rivera**  
SCHOOL NAME: **Gray School** INSPECTION DATE: **2/25/2013**  
ADDRESS: **3730 N Laramie Avenue** IDPH LICENSE NO: **100-06327**

---

## INFORMATION FROM PREVIOUS INSPECTION

HOMOGENEOUS AREA: **ZZ**  
MATERIAL DESCRIPTION: **12"x12" Beige w/brown speckles VFT Mastic**  
HISTORICAL AHERA DAMAGE CATEGORY **6 ACBM with the potential for damage**  
HISTORICAL DAMAGE REASON:  
HISTORICAL RESPONSE ACTION: **Operations and Maintenance**  
ASBESTOS TYPE: **Assumed** FRIABLE: **No**

---

## RESULTS OF REINSPECTION AND REASSESSMENT

This homogeneous area was reinspected and reassessed in accordance with Section 763.85 and 763.88 of AHERA and it's condition HAS NOT CHANGED when compared to the conditions of the last AHERA reinspection.

The current AHERA DAMAGE CATEGORY is determined to be **6. ACBM with the potential for damage**

DAMAGE REASON:

DISTURBANCE POTENTIAL: **LOW**  
MATERIAL LOCATION: **Speech Room**  
MATERIAL QUANTITY: **100** MATERIAL UNITS: **SF**  
DAMAGE QUANTITY: DAMAGE UNITS: **SF**

COMMENTS:

Inspector's Signature: \_\_\_\_\_

*Roberto Rivera*

Date: 02/25/2013

# Chicago Public Schools

GSG Consultants, Inc.

2013 AHERA REINSPECTION

## Management Planner Review Form

LEA NAME: **Chicago Public Schools** UNIT NUMBER: **23401** BUILDING ID: **3620**  
CITY/STATE: **Chicago, Illinois** MANAGEMENT PLANNER: **Jigar Shah**  
SCHOOL NAME: **Gray School** REVIEW DATE: **3/29/2013**  
ADDRESS: **3730 N Laramie Avenue** IDPH LICENSE NO: **100-06327**

---

HOMOGENEOUS AREA: **ZZ**  
MATERIAL DESCRIPTION: **12"x12" Beige w/brown speckles VFT Mastic**  
MATERIAL LOCATION: **Speech Room**  
MATERIAL QUANTITY: **100** MATERIAL UNITS: **SF**  
DAMAGE QUANTITY: **0** DAMAGE UNITS: **SF**

---

In accordance with Sections 763.88 and 763.90 of the Asbestos Hazard Emergency Response Act (AHERA) the LEA must select a management planner to review the results of the inspection and assessment and recommend appropriate response actions. The original inspection of the above identified homogeneous area has been reviewed in accordance with Sections 763.88 and 763.90 with the following recommendations.

The RESPONSE ACTION recommendation is:

### Operations and Maintenance

Comments:

Management Planner's Signature: \_\_\_\_\_

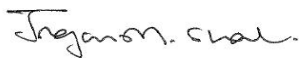

Date: **03/29/2013**



# Chicago Public Schools

GSG Consultants, Inc.  
2013 AHERA REINSPECTION

## Inspector Assessment Form (New Homogeneous Area)

LEA NAME: **Chicago Public Schools**    UNIT NUMBER: **23401**    BUILDING ID: **3620**  
CITY/STATE: **Chicago, Illinois**    AHERA INSPECTOR: **Roberto Rivera**  
SCHOOL NAME: **Gray School**    INSPECTION DATE: **2/25/2013**  
ADDRESS: **3730 N Laramie Avenue**    IDPH LICENSE NO: **100-06327**

---

### INFORMATION FROM CURRENT INSPECTION

HOMOGENEOUS AREA: **41**  
MATERIAL DESCRIPTION: **Carpet Mastic**  
MATERIAL LOCATION: **Rooms 602A-E (1999) and 2nd Floor Library**  
MATERIAL QUANTITY: **3500**    MATERIAL UNITS: **SF**  
MATERIAL CATEGORY: **MISC**    FRIABLE: **No**  
ASBESTOS TYPE: **Assumed**  
DISTURBANCE POTENTIAL: **MODERATE**    CONDITION:  
AHERA DAMAGE CATEGORY: **6 ACBM with the potential for damage**  
ACCESSIBILITY: **Within Reach**    DAMAGE REASON:  
DAMAGE QUANTITY: **0**    DAMAGE REASON:  
DAMAGE UNITS: **SF**

#### COMMENTS:

NOTE: Rooms 602A-E were previously identified as Rooms 606-610. There are no drawings for this building.

Inspector's Signature: \_\_\_\_\_

*Roberto Rivera*

Date: 02/25/2013

# Chicago Public Schools

GSG Consultants, Inc.  
2013 AHERA REINSPECTION

## Management Planner Review Form

LEA NAME: **Chicago Public Schools** UNIT NUMBER: **23401** BUILDING ID: **3620**  
CITY/STATE: **Chicago, Illinois** MANAGEMENT PLANNER: **Jigar Shah**  
SCHOOL NAME: **Gray School** REVIEW DATE: **3/29/2013**  
ADDRESS: **3730 N Laramie Avenue** IDPH LICENSE NO: **100-06327**

HOMOGENEOUS AREA: **41**  
MATERIAL DESCRIPTION: **Carpet Mastic**  
MATERIAL LOCATION: **Rooms 602A-E (1999) and 2nd Floor Library**  
MATERIAL QUANTITY: **3500** MATERIAL UNITS: **SF**  
DAMAGE QUANTITY: **0** DAMAGE UNITS: **SF**

---

In accordance with Sections 763.88 and 763.90 of the Asbestos Hazard Emergency Response Act (AHERA) the LEA must select a management planner to review the results of the inspection and assessment and recommend appropriate response actions. The original inspection of the above identified homogeneous area has been reviewed in accordance with Sections 763.88 and 763.90 with the following recommendations.

The RESPONSE ACTION recommendation is:

COMMENTS:

Management Planner's Signature: \_\_\_\_\_

*Jigar Shah*

Date: **03/29/2013**

# Chicago Public Schools

GSG Consultants, Inc.  
2013 AHERA REINSPECTION

## Inspector Assessment Form (New Homogeneous Area)

LEA NAME: **Chicago Public Schools**    UNIT NUMBER: **23401**    BUILDING ID: **3620**  
CITY/STATE: **Chicago, Illinois**    AHERA INSPECTOR: **Roberto Rivera**  
SCHOOL NAME: **Gray School**    INSPECTION DATE: **2/25/2013**  
ADDRESS: **3730 N Laramie Avenue**    IDPH LICENSE NO: **100-06327**

---

### INFORMATION FROM CURRENT INSPECTION

HOMOGENEOUS AREA: **38**  
MATERIAL DESCRIPTION: **Black Table Tops**  
MATERIAL LOCATION: **Room 305 (Building 1911)**  
MATERIAL QUANTITY: **160**    MATERIAL UNITS: **SF**  
MATERIAL CATEGORY: **MISC**    FRIABLE: **No**  
ASBESTOS TYPE: **Assumed**  
DISTURBANCE POTENTIAL: **MODERATE**    CONDITION:  
AHERA DAMAGE CATEGORY: **6 ACBM with the potential for damage**  
ACCESSIBILITY: **Within Reach**    DAMAGE REASON:  
DAMAGE QUANTITY: **0**    DAMAGE REASON:  
DAMAGE UNITS: **SF**  
COMMENTS:

Inspector's Signature: \_\_\_\_\_

*Roberto Rivera*

Date: 02/25/2013

# Chicago Public Schools

GSG Consultants, Inc.  
2013 AHERA REINSPECTION

## Management Planner Review Form

LEA NAME: **Chicago Public Schools** UNIT NUMBER: **23401** BUILDING ID: **3620**  
CITY/STATE: **Chicago, Illinois** MANAGEMENT PLANNER: **Jigar Shah**  
SCHOOL NAME: **Gray School** REVIEW DATE: **3/29/2013**  
ADDRESS: **3730 N Laramie Avenue** IDPH LICENSE NO: **100-06327**

HOMOGENEOUS AREA: **38**  
MATERIAL DESCRIPTION: **Black Table Tops**  
MATERIAL LOCATION: **Room 305 (Building 1911)**  
MATERIAL QUANTITY: **160** MATERIAL UNITS: **SF**  
DAMAGE QUANTITY: **0** DAMAGE UNITS: **SF**

---

In accordance with Sections 763.88 and 763.90 of the Asbestos Hazard Emergency Response Act (AHERA) the LEA must select a management planner to review the results of the inspection and assessment and recommend appropriate response actions. The original inspection of the above identified homogeneous area has been reviewed in accordance with Sections 763.88 and 763.90 with the following recommendations.

The RESPONSE ACTION recommendation is:

COMMENTS:

Management Planner's Signature: \_\_\_\_\_

*Jigar Shah*

Date: **03/29/2013**

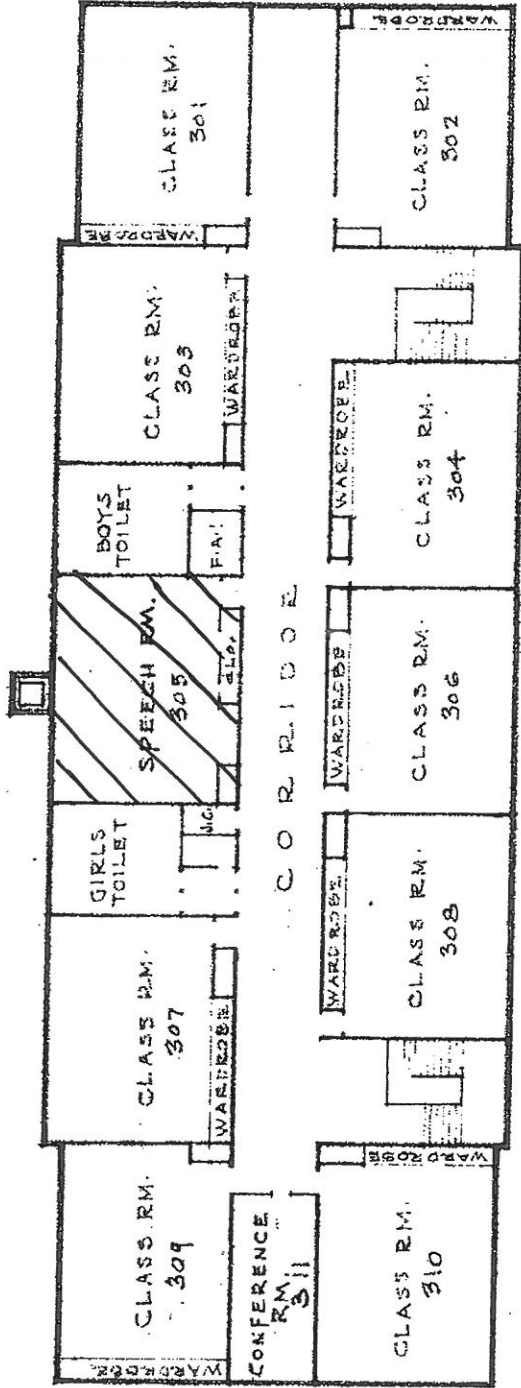

THIRD FLOOR PLAN

#14 # 38

black table tops

GRAY ELEMENTARY SCHOOL  
 3730 N. LARAMIE AVENUE

# Chicago Public Schools

## GSG Consultants, Inc. 2013 AHERA REINSPECTION

### Inspector Assessment Form (New Homogeneous Area)

LEA NAME: **Chicago Public Schools**    UNIT NUMBER: **23401**    BUILDING ID: **3620**  
CITY/STATE: **Chicago, Illinois**    AHERA INSPECTOR: **Roberto Rivera**  
SCHOOL NAME: **Gray School**    INSPECTION DATE: **2/25/2013**  
ADDRESS: **3730 N Laramie Avenue**    IDPH LICENSE NO: **100-06327**

---

### INFORMATION FROM CURRENT INSPECTION

HOMOGENEOUS AREA: **37A**  
MATERIAL DESCRIPTION: **12"x12" Violet-Streaked Mastic**  
MATERIAL LOCATION: **Principal's Office (Building 1911)**  
MATERIAL QUANTITY: **250**    MATERIAL UNITS: **SF**  
MATERIAL CATEGORY: **MISC**    FRIABLE: **No**  
ASBESTOS TYPE: **Assumed**  
DISTURBANCE POTENTIAL: **LOW**    CONDITION:  
AHERA DAMAGE CATEGORY: **6 ACBM with the potential for damage**  
ACCESSIBILITY: **Within Reach**    DAMAGE REASON:  
DAMAGE QUANTITY: **0**    DAMAGE REASON:  
DAMAGE UNITS: **SF**  
COMMENTS:

Inspector's Signature:

*Roberto Rivera*

Date: **02/25/2013**

# Chicago Public Schools

GSG Consultants, Inc.  
2013 AHERA REINSPECTION

## Management Planner Review Form

LEA NAME: **Chicago Public Schools** UNIT NUMBER: **23401** BUILDING ID: **3620**  
CITY/STATE: **Chicago, Illinois** MANAGEMENT PLANNER: **Jigar Shah**  
SCHOOL NAME: **Gray School** REVIEW DATE: **3/29/2013**  
ADDRESS: **3730 N Laramie Avenue** IDPH LICENSE NO: **100-06327**

HOMOGENEOUS AREA: **37A**  
MATERIAL DESCRIPTION: **12"x12" Violet-Streaked Mastic**  
MATERIAL LOCATION: **Principal's Office (Building 1911)**  
MATERIAL QUANTITY: **250** MATERIAL UNITS: **SF**  
DAMAGE QUANTITY: **0** DAMAGE UNITS: **SF**

---

In accordance with Sections 763.88 and 763.90 of the Asbestos Hazard Emergency Response Act (AHERA) the LEA must select a management planner to review the results of the inspection and assessment and recommend appropriate response actions. The original inspection of the above identified homogeneous area has been reviewed in accordance with Sections 763.88 and 763.90 with the following recommendations.

The RESPONSE ACTION recommendation is:

COMMENTS:

Management Planner's Signature: \_\_\_\_\_

*Jigar Shah*

Date: 03/29/2013

DIST. 5

HA #37  
12"X12" Violet Streaked VFT and  
HA #37A  
MASTIC

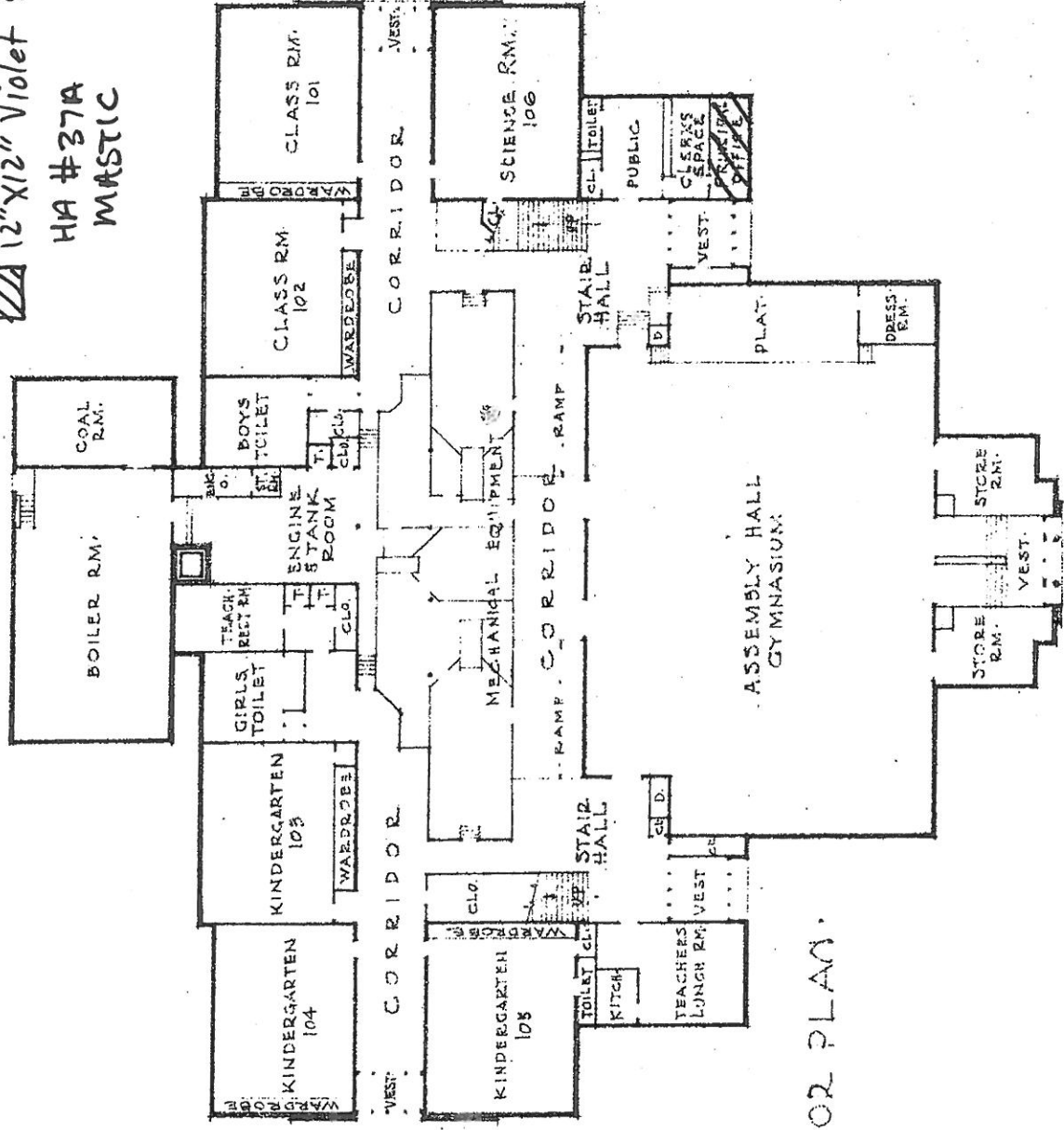

FIRST FLOOR PLAN.

CLASS: SCHOOL  
CONSTRUCTION: FIREPROOF  
STORIES: 3  
HEIGHT: 44'-0"

GRAY ELEMENTARY SCHOOL  
3730 N. LARAMIE AVENUE  
BOARD OF EDUCATION  
CHICAGO, ILL.  
SCALE 1" = 32'-0"

REV. 4-24-62

2/4





# Chicago Public Schools

GSG Consultants, Inc.  
2013 AHERA REINSPECTION

## Management Planner Review Form

LEA NAME: **Chicago Public Schools** UNIT NUMBER: **23401** BUILDING ID: **3620**  
CITY/STATE: **Chicago, Illinois** MANAGEMENT PLANNER: **Jigar Shah**  
SCHOOL NAME: **Gray School** REVIEW DATE: **3/29/2013**  
ADDRESS: **3730 N Laramie Avenue** IDPH LICENSE NO: **100-06327**

HOMOGENEOUS AREA: **39**  
MATERIAL DESCRIPTION: **Fire Curtain**  
MATERIAL LOCATION: **Assembly Hall Stage (Building 1911)**  
MATERIAL QUANTITY: **1600** MATERIAL UNITS: **SF**  
DAMAGE QUANTITY: **0** DAMAGE UNITS: **SF**

---

In accordance with Sections 763.88 and 763.90 of the Asbestos Hazard Emergency Response Act (AHERA) the LEA must select a management planner to review the results of the inspection and assessment and recommend appropriate response actions. The original inspection of the above identified homogeneous area has been reviewed in accordance with Sections 763.88 and 763.90 with the following recommendations.

The RESPONSE ACTION recommendation is:

COMMENTS:

Management Planner's Signature: \_\_\_\_\_

*Jigar Shah*

Date: **03/29/2013**

DIST. 5

HA # 39  
Fire Curtain

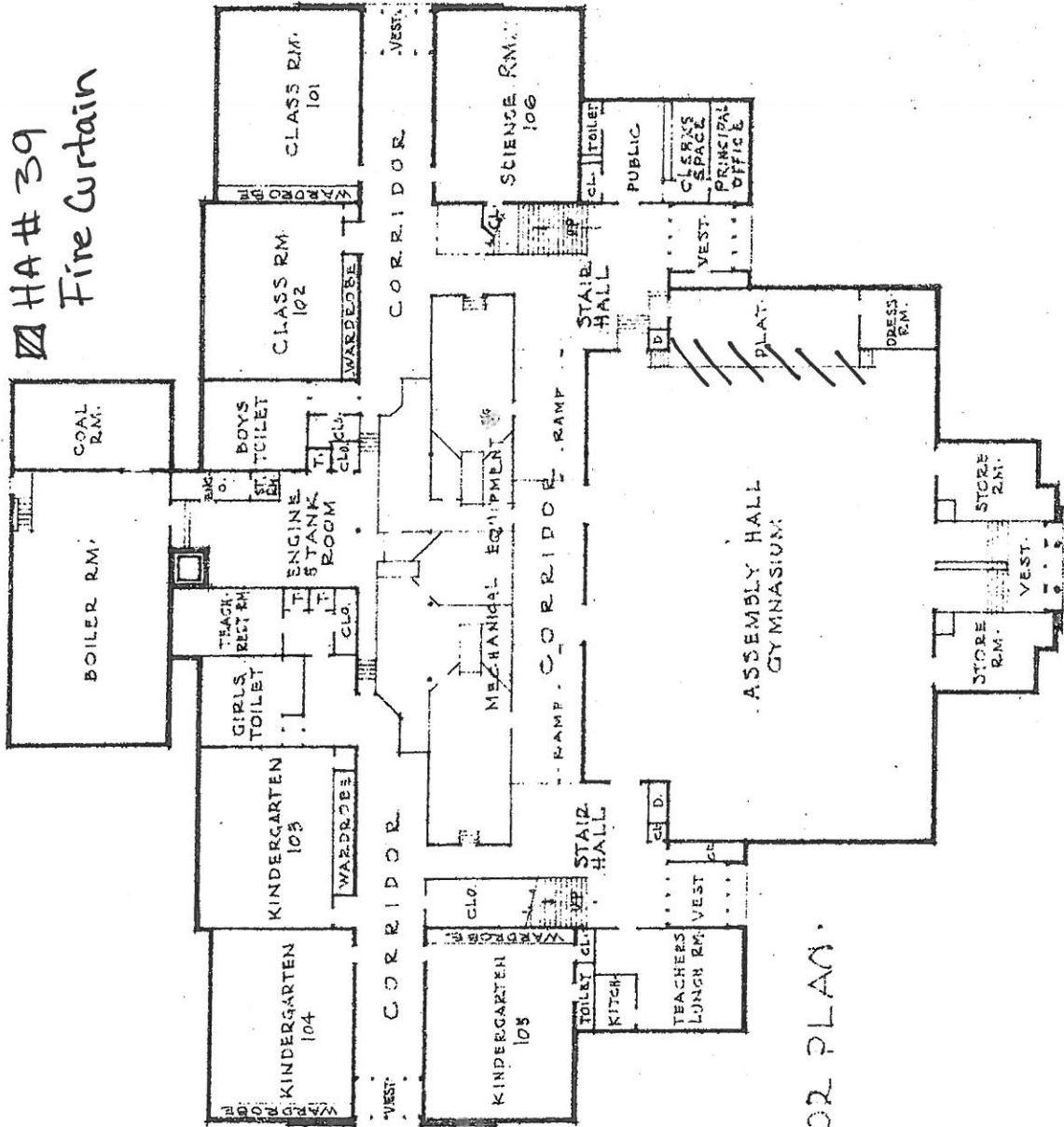

FIRST FLOOR PLAN.

CLASS: SCHOOL  
 CONSTRUCTION: FIREPROOF  
 STORIES: 3  
 HEIGHT: 44'-0"

GRAY ELEMENTARY SCHOOL  
 3730 N. LARAMIE AVENUE  
 BOARD OF EDUCATION  
 CHICAGO

REV. 4-24-62

SCALE 1" = 32'-0"

2/4

# Chicago Public Schools

GSG Consultants, Inc.  
2013 AHERA REINSPECTION

## Inspector Assessment Form (New Homogeneous Area)

LEA NAME: **Chicago Public Schools**    UNIT NUMBER: **23401**    BUILDING ID: **3620**  
CITY/STATE: **Chicago, Illinois**    AHERA INSPECTOR: **Roberto Rivera**  
SCHOOL NAME: **Gray School**    INSPECTION DATE: **2/25/2013**  
ADDRESS: **3730 N Laramie Avenue**    IDPH LICENSE NO: **100-06327**

---

### INFORMATION FROM CURRENT INSPECTION

HOMOGENEOUS AREA: **40**  
MATERIAL DESCRIPTION: **Terrazzo**  
MATERIAL LOCATION: **1st, 2nd and 3rd Floor Corridors, all Vestibules and Stairwells - 1999**  
MATERIAL QUANTITY: **12000**    MATERIAL UNITS: **SF**  
MATERIAL CATEGORY: **MISC**    FRIABLE: **No**  
ASBESTOS TYPE: **Assumed**  
DISTURBANCE POTENTIAL: **MODERATE**    CONDITION:  
AHERA DAMAGE CATEGORY: **6 ACBM with the potential for damage**  
ACCESSIBILITY: **Within Reach**    DAMAGE REASON:  
DAMAGE QUANTITY: **0**    DAMAGE REASON:  
DAMAGE UNITS: **SF**

COMMENTS:  
There is no drawing for this building.

Inspector's Signature: \_\_\_\_\_

*Roberto Rivera*

Date: 02/25/2013

# Chicago Public Schools

GSG Consultants, Inc.  
2013 AHERA REINSPECTION

## Management Planner Review Form

LEA NAME: **Chicago Public Schools**      UNIT NUMBER: **23401**      BUILDING ID: **3620**  
CITY/STATE: **Chicago, Illinois**      MANAGEMENT PLANNER: **Jigar Shah**  
SCHOOL NAME: **Gray School**      REVIEW DATE: **3/29/2013**  
ADDRESS: **3730 N Laramie Avenue**      IDPH LICENSE NO: **100-06327**

HOMOGENEOUS AREA: **40**  
MATERIAL DESCRIPTION: **Terrazzo**  
MATERIAL LOCATION: **1st, 2nd and 3rd Floor Corridors, all Vestibules and Stairwells - 1999**  
MATERIAL QUANTITY: **12000**      MATERIAL UNITS: **SF**  
DAMAGE QUANTITY: **0**      DAMAGE UNITS: **SF**

---

In accordance with Sections 763.88 and 763.90 of the Asbestos Hazard Emergency Response Act (AHERA) the LEA must select a management planner to review the results of the inspection and assessment and recommend appropriate response actions. The original inspection of the above identified homogeneous area has been reviewed in accordance with Sections 763.88 and 763.90 with the following recommendations.

The RESPONSE ACTION recommendation is:

COMMENTS:

Management Planner's Signature: \_\_\_\_\_

*Jigar Shah*

Date: 03/29/2013



# Chicago Public Schools

GSG Consultants, Inc.  
2013 AHERA REINSPECTION

## Management Planner Review Form

LEA NAME: **Chicago Public Schools** UNIT NUMBER: **23401** BUILDING ID: **3620**  
CITY/STATE: **Chicago, Illinois** MANAGEMENT PLANNER: **Jigar Shah**  
SCHOOL NAME: **Gray School** REVIEW DATE: **3/29/2013**  
ADDRESS: **3730 N Laramie Avenue** IDPH LICENSE NO: **100-06327**

HOMOGENEOUS AREA: **37**  
MATERIAL DESCRIPTION: **12"x12" Violet-Streaked VFT**  
MATERIAL LOCATION: **Principal's Office ( Building 1911)**  
MATERIAL QUANTITY: **250** MATERIAL UNITS: **SF**  
DAMAGE QUANTITY: **0** DAMAGE UNITS: **SF**

---

In accordance with Sections 763.88 and 763.90 of the Asbestos Hazard Emergency Response Act (AHERA) the LEA must select a management planner to review the results of the inspection and assessment and recommend appropriate response actions. The original inspection of the above identified homogeneous area has been reviewed in accordance with Sections 763.88 and 763.90 with the following recommendations.

The RESPONSE ACTION recommendation is:

COMMENTS:

Management Planner's Signature:  Date: **03/29/2013**

DIST. 5

HA #37  
12"X12" Violet Streaked VFT and  
HA #37A  
MASTIC

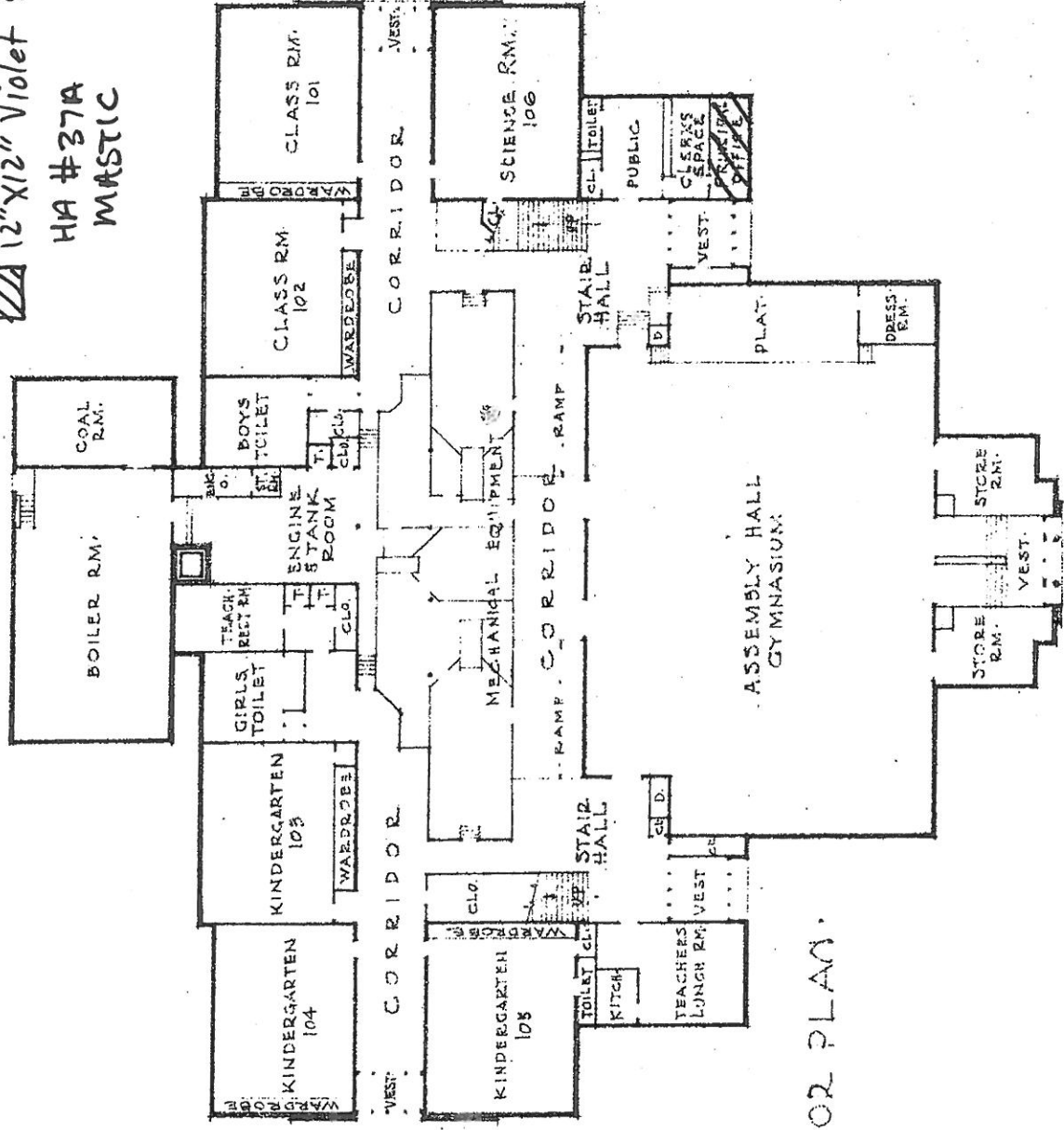

FIRST FLOOR PLAN.

CLASS: SCHOOL  
CONSTRUCTION: FIREPROOF  
STORIES: 3  
HEIGHT: 44'-0"

GRAY ELEMENTARY SCHOOL  
3730 N. LARAMIE AVENUE  
BOARD OF EDUCATION  
CHICAGO, ILL.  
SCALE 1" = 32'-0"

REV. 4-24-62

2/4



# APPENDIX B

## Inspector and Management Planner Licenses

---



## Occupational Training & Supply, Inc.

7233 Adams Street • Willowbrook, IL 60527 • (630) 655-3900

# Asbestos Building Inspector Refresher

*Occupational Training and Supply, Inc. certifies that*

## Roberto Rivera

**has successfully completed the 4 hour Asbestos Building Inspector Refresher Course** and has passed the competency exam with a minimum score of 70%. The course is accredited by the Illinois Department of Public Health and Indiana Department of Environmental Management for purposes of accreditation in accordance with EPA 10 CFR 763 Asbestos Hazard Emergency Response Act (AHERA) and TSCA Title II.

Certificate: BR1302150506

Exam Date: 2/15/2013

Course Date: 2/15/2013

Expiration Date: 2/15/2014

  
Kathy Desjardis, Director

2013



**ASBESTOS  
PROFESSIONAL  
LICENSE**

**ID NUMBER**

**100 - 06327**

**ISSUED**

**3/21/2013**

**EXPIRES**

**05/15/2014**

**ROBERTO RIVERA**

**88 WEST ADAMS STREET, S  
CHICAGO, IL 60607**

**Environmental Health**



**ENDORSEMENTS**

**SUPERVISOR/OWNER**

**TC EXPIRES**

**2/22/2014**

**INSPECTOR**

**2/19/2014**

**PROJECT MANAGER**

**2/22/2014**

**AIR SAMPLING PROFESSIONAL**

**Alteration of this license shall result in legal action  
This license issued under authority of the State of Illinois  
Department of Public Health**

**This license is valid only when accompanied by a valid  
training course certificate**



# ASBESTOS PROFESSIONAL LICENSE

## INCREMENTS

## TO EXPIRES

ID NUMBER

100 - 07342

ISSUED

3/21/2013

EXPIRES

05/15/2014

INSPECTOR

3/21/2014

PROJECT DESIGNER

3/21/2014

MANAGEMENT PLANNER

3/21/2014

PROJECT MANAGER

3/21/2014

AIR SAMPLING PROFESSIONAL

JIGAR M SHAH

855 W ADAMS ST, SUITE 200

CHICAGO, IL 60607

Environmental Health



Alteration of this license shall result in legal action

This license issued under authority of the State of Illinois

Department of Public Health

This license is valid only when accompanied by a valid

training course certificate.

# CERTIFICATE OF ACHIEVEMENT ASBESTOS ABATEMENT

Accredited by the Illinois Department of Public Health

This is to certify that JIGAR SHAH  
has completed the **ASBESTOS INSPECTOR'S REFRESHER** course and successfully passed the  
examination on 02/16/2013 with a minimum score of 70% or better. Training was in accordance  
with U.S. E.P.A. 40 CFR 763 Subpart E, Appendix C, Asbestos Containing Materials in Schools:  
Model Accreditation Plan, TSCA II, Authorized by both AHERA & ASHARA.



*N. Kung'ya*

02/16/2013

Course Dates:

02/16/2014

Expires:

1302BIR29

Certificate Number:

Phone Number: (312) 491-0081

Director of Training  
Nicholas J. Peneff  
Doctor of Public Health

FORM # A-010

# APPENDIX C

## Laboratory Accreditations

---

# APPENDIX D

## Laboratory Results

---

# APPENDIX E

## Chain of Custody Forms

---



## Three-Year Reinspection Key to Terms

	<b>CODE</b>	<b>KEY</b>
<b>MATERIAL</b>		
	ACBM	Asbestos Containing Building Materials
<b>MATERIAL CATEGORY</b>		
	MISC	Miscellaneous
	SURF	Surfacing
	TSI	Thermal System Insulation
<b>MATERIAL UNITS</b>		
	LF	Linear Feet
	SF	Square Feet
	CF	Cubic Feet
<b>DAMAGE TYPE</b>		
	Loc	Localized
	Dist	Distributed