

ILLINOIS DEPARTMENT OF PUBLIC HEALTH
AHERA THREE YEAR REINSPECTION
ASBESTOS ABATEMENT PROGRAM
SCHOOL INFORMATION FORM

SECTION I

NAME OF SCHOOL DISTRICT: CHICAGO SCHOOL DIST 299
SCHOOL ID NUMBER: 14-016-2990-2183
SCHOOL NAME: Edgebrook School
ADDRESS OF SCHOOL: 6525 N Hiawatha Avenue
CITY: Chicago, IL, 60646

DATE LAST THREE YEAR REINSPECTION WAS COMPLETED 2/9/2010

If the address on this form is different than the address of the building, submit a written explanation.

SECTION II (Please type or print)

PLEASE COMPLETE THE FOLLOWING FOR YOUR THREE YEAR REINSPECTION:

DATE REINSPECTION COMPLETED: 4/16/2013 ENROLLMENT 511
IDPH INSPECTOR LICENSE NUMBER: 100-06327
IDPH LICENSED INSPECTOR NAME (Please Print): Roberto Rivera
IDPH MP LICENSE NUMBER: 100-04019
IDPH LICENSED MANAGEMENT PLANNER NAME (Please Print): Arturo Saenz

DESIGNATED PERSON (Please Print): Ms. Lynn Crivello PHONE: (773) 553-3113



4/16/2013

Signature of Designated Person

Date

SECTION III

PLEASE COMPLETE THE FOLLOWING INFORMATION FOR ANY CHANGES WITHIN THE SCHOOL DISTRICT.

School building has been sold. Date of Sale: _____

School has been closed. Date closed: _____

School building has been demolished. Date: _____

School building is asbestos free since last reinspection: _____

Please explain in writing why the school building is now asbestos free and include the supporting documentation.

If a new school building has been added to the district, submit either an exclusionary statement or a management plan and inspection report. Include the complete name, address and city of school building.

Explain in writing if the address of the building is different than the address on this form:

THREE-YEAR REINSPECTION

CHICAGO SCHOOL DIST 299

Edgebrook School

6525 N Hiawatha Avenue
Chicago, IL, 60646

Unit: 23071
Building ID: 3170

IDPH ID Number: 14-016-2990-2183

REPORT DATE:

Tuesday, April 16, 2013

Prepared for:

Chicago Public Schools
125 S. Clark Street
Chicago, IL 60603

Prepared by:

GSG Consultants, Inc.

855 W. Adams St., Ste. 200

Phone (312) 733-6262

Fax (312) 733-5612

**DO NOT REMOVE FROM SCHOOL
REQUIRED BY FEDERAL LAW**

February 11, 2013

Mr. R. Kent Cook
Asbestos Program
Illinois Department of Public Health
525 West Jefferson Street
Springfield, Illinois 62761

Re: Chicago Public Schools - 2013 Three-Year Reinspections

Dear Mr. Cook:

GSG Consultants, Inc., Managing Environmental Consultant (MEC), conducted the Three-Year Reinspections and performed management plan updates for the Chicago Public Schools (CPS) facilities in Region 1,2,6 Elementary Schools. Please update your records with the following information.

School District: 299 Unit: 23071 Region: 01 IDPH ID: 14-016-2990-2183

School: Edgebrook School Building ID: 3170

Address: 6525 N Hiawatha Avenue
Chicago, IL, 60646

Building Contact: Linsner, Joseph Contact Phone: 773-402-9790

Current Building Owners: Chicago Public Schools

Review Date: 4/15/2013

Inspector: Roberto Rivera Inspector IDPH License: 100-06327
Management Planner: Arturo Saenz Management Planner IDPH License: 100-04019

If you have any questions or comments, please contact us at (312) 733-6262

Sincerely,
GSG Consultants, Inc.



Arturo Saenz
100-04019

Environmental Notification to Occupants

To: Faculty, Staff and Parents
From: Chicago Public Schools
Date: February 11, 2013

RE: Edgebrook School, Unit 23071
6525 N Hiawatha Avenue
Chicago, IL, 60646

Dear Faculty, Staff and Parents,

This letter is to notify you that the 2013 asbestos three year re-inspection has been completed at Edgebrook School , following the Federal Asbestos Hazard Emergency Response Act (AHERA), 40 CFR Part 763, Subpart E and is available for your review at the main office of the school.

Although asbestos-containing materials have been identified at Edgebrook School, there is no reason to believe that any threat to the health of students or staff exists at this time. CPS will continue to carefully monitor the condition of asbestos-containing materials and if conditions warrant, all appropriate steps will be taken to maintain the health and safety of all building occupants.

If you have any questions regarding this matter or require additional information, please feel free to contact Ms. Lynn Crivello, the designated Local Education Authority's Designated Person at (773) 553-3113 .

Table of Contents

- I. School and Inspection Information
- II. Executive Summary
- III. Methodology
- IV. Abatement History
- V. Reassessments and Recommendations
- VI. Conclusions

Table I: Inspector's Reinspection Findings

Table II: Management Planner's Review

APPENDICES:

- Appendix A: Assessment Sheets, Drawings and Photos
- Appendix B: Inspector and Management Planner Licenses
- Appendix C: Laboratory Accreditations
- Appendix D: Laboratory Results
- Appendix E: Chain of Custody Forms

SCHOOL AND INSPECTION INFORMATION

1. School Information

School: Edgebrook School Unit: 23071 Region: 01
Address: 6525 N Hiawatha Avenue Chicago, IL, 60646
IDPH ID: 14-016-2990-2183 Building ID: 3170
Contact: Linsner, Joseph Phone: 773-402-9790

2. Description of Facility

Original Construction: Additional Construction:
Total Square Footage: 30700 No of Floors:
Current Occupancy: 511

3. LEA Designated Person

Contact: Ms. Lynn Crivello Phone: (773) 553-3113
Address: 125 South Clark Street, 17th Floor
Chicago, IL 60603

4. Managing Environmental Consultant

MEC: GSG Consultants, Inc.
Contact: Arturo Saenz
Address 855 W. Adams St., Ste. 200
Phone: (312) 733-6262 Fax: (312) 733-5612

5. Inspector

Inspector Name: Roberto Rivera

Inspector IDPH license # 100-06327

Signature:
Date: 2/11/2013

6. Management Planner

Management Planner Name: Arturo Saenz

Management Planner IDPH license # 100-04019

Signature:
Date: 4/15/2013

7. Review Date: 4/15/2013

8. LEA Designated Person's Acknowledgement

The reinspection report and recommendations have been received by me and appropriate action will be taken by the School District.

Signature:

Date: 4/16/2013

Name: Ms. Lynn Crivello

II. EXECUTIVE SUMMARY

GSG Consultants, Inc. was retained by the Chicago Public Schools (CPS) to perform a three-year asbestos reinspection of the Edgebrook School. This inspection was conducted in accordance with the United States Environmental Protection Agency (USEPA) Asbestos Hazard Emergency Response Act (AHERA) part 763.92 (b), and the ongoing Operations and Maintenance Program (O&M) originally designed in the School's Asbestos Management Plan. The purpose of this three-year reinspection is to record any condition changes in the asbestos-containing building material (ACBM) in the school since the previous three-year reinspection and the six-month periodic surveillance, to identify, assess, and include any Homogeneous Areas (HA) not identified in the Management Plan, and to recommend an appropriate response action to manage asbestos.

The inspector conducted a three-year reinspection of this facility under Illinois Department of Public Health (IDPH) school reinspection requirements and AHERA, sections 763.85 and 763.88. The main building and each addition to the main building, if constructed at different dates, were inspected separately. Laboratory accreditations are included in Appendix C, laboratory results are included in Appendix D, and chain of custody forms are included in Appendix E.

Note: During previous inspections, some of the HA(s) were identified together as 9" x 9" floor tile (FT), mastics assoc. with 9" x 9" FT, 12" x 12" FT, mastics assoc. with 12" x 12" FT, pipe insulation, etc. Some of these HA(s) have been re-identified by areas that are uniform in color, texture, construction date, application date, and general appearance.

The inspector has determined the following:

A. The following HAs have changed assessment categories for Building 3170:

B. The following new homogenous areas have been identified for Building 3170:

- | | |
|----|--|
| 51 | 12" X 12" light beige with tan streaks VFT |
| 52 | 12" X 12" light beige with tan streaks VFT MASTIC |
| 53 | 12" X 12" white with gray specks VFT |
| 54 | under 12' X 12" white with gray specks VFT MASTIC |

C. This reinspection covered only physically accessible and visible areas and materials that were identified in the LEA's management plan. The following materials were concealed and/or contained in areas that were inaccessible for sampling and have been classified as Assumed:

| | |
|-----|--|
| 14 | Felt Pipe Insulation |
| 24 | 12"x12" Sand VFT |
| 25 | 12"x12" Tan w/White Spots VFT |
| 25A | 12"x12" Tan w/White Spots VFT Mastic |
| 26 | 12"x12" Sand VFT |
| 26A | 12"x12" Sand VFT Mastic |
| 28A | 12"x12" Brown VFT Mastic |
| 29 | 12"x12" White VFT |
| 29A | 12"x12" White VFT Mastic |
| 30 | 12"x12" White w/Tan Streaks VFT |
| 31 | 12"x12" Taupe VFT |
| 36 | 12"x12" Off White w/ Brown Specks VFT |
| 36A | 12"x12" Off White w/ Brown Specks VFT Mastic |
| 37 | 12"x12" Off White w/ Brown Specks VFT |
| 37A | 12"x12" Off White w/ Brown Specks VFT Mastic |
| 39 | Terrazzo |
| 40 | Drywall, Tape & Compound |
| 41 | Carpet Mastic |
| 42 | 12"x12" Dark blue floor tile |
| 42A | 12"x12" Dark blue floor tile mastic |
| 49 | Fiberglass duct seam tape |
| 50 | Duct insulation between canvas & fiberglass |
| 51 | 12" X 12" light beige with tan streaks VFT |
| 52 | 12" X 12" light beige with tan streaks VFT MASTIC |
| 53 | 12" X 12" white with gray specks VFT |
| 54 | under 12' X 12" white with gray specks VFT MASTIC |

The following areas were deemed to be inaccessible:

| | |
|----|-------------------------------------|
| 02 | Spray-On Acoustical Plaster Ceiling |
| 14 | Felt Pipe Insulation |

Materials were also listed as "assumed" if they were in good condition and sampling was not conducted to avoid damage.

This reinspection was conducted by Roberto Rivera, IDPH License # 100-06327. The Management Plan was updated by Arturo Saenz, IDPH License # 100-04019. Inspector and Management Planner Licenses are included in Appendix B.

III. METHODOLOGY

Tasks performed on-site included the following:

1. Review current management plan, identify HA(s) and extract appropriate information.
2. Examine and verify abatement records.
3. Touch and visually and physically reinspect and reassess the condition of all friable known or assumed ACBM.
4. Touch and visually and physically reinspect all non-friable known or assumed ACBM to determine whether these materials have become friable since the last inspection or periodic surveillance.
5. Identify any condition changes that may affect Hazard Ranking of known ACBM or Assumed ACBM, as well as any HA(s) that have become friable since the last reinspection.
6. Collect bulk samples from each newly discovered friable HA or previously assumed and submit for laboratory analysis.
7. Tabulate reinspection findings and submit for management planner review and recommendations with appropriate response actions based on the AHERA Damage Category of the ACBM.
8. Submit reinspection findings and management planner recommendations to the LEA within thirty (30) days for inclusion into the management plan.

IV. ABATEMENT HISTORY

The information collected from the existing management plan and inspection report(s) and from interviews with the school official revealed that the following asbestos abatement was conducted at the school since the previous Three year Reinspection.

Abatement Dates:

V. REASSESSMENTS AND RECOMMENDATIONS

The reassessments and recommendations are summarized in Tables I and II on the following pages. Detailed Hazard Assessment Sheets and Drawings and Photos (if applicable) are included in Appendix A.

VI. CONCLUSIONS

The Edgebrook School Building 3170 Three-Year reinspection has been completed and response actions have been recommended for both friable and non-friable materials. A timely execution of the response actions recommended will enable the LEA and the Designated Person(s) to effectively manage the existing ACBM.

This three-year reinspection report should be inspected in the current Management plan at the CPS Central Office, and one (1) copy should be kept at the school for use when planning any renovation and/or demolition activities in areas where ACBM has been identified. Also, periodic surveillance documentation and any summary reports from any response actions that are executed at the school should be used to update the Management Plan.

Table I
Inspector's Reinspection Findings

Chicago Public Schools

School Edgebrook School Unit 23071 Building ID 3170

Address 6525 N Hiawatha Avenue Region 01

ASBESTOS REINSPECTION FINDINGS AND RECOMMENDATIONS

Inspector's Reinspection Findings Table 1

Managing Environmental Consultant (MEC) GSG Consultants, Inc.

855 W. Adams St., Ste. 200

Phone: (312) 733-6262 Fax: (312) 733-5612

Inspector's Comments are Summarized at the End of the Report

| HA No | Material Description | Material Quantity | Material Units | Material Location | Asbestos Type | Material Category | Friable | Damage Type | Damage Quantity | Damage Units | Change in Assessment Category | Damage Category | Damage Reason | Disturbance Potential |
|-------|--|-------------------|----------------|--|---------------|-------------------|---------|-------------|-----------------|--------------|-------------------------------|--|---------------|-----------------------|
| 01 | Hard Coat Plaster | 0 | | Throughout - 1939 Bldg. | NO_ACBM | | | | | | No | | | |
| 02 | Spray-On Acoustical Plaster Ceiling | 2,400 | SF | 1st Floor Gymnasium - 1953 Bldg. | CHR | SURFACE | Y | NONE | 0 | | No | ACBM with the potential for damage | | LOW |
| 04 | MJP E/F/V on Felt Pipe Insulation | 46 | LF | 1st & 2nd Floors: Boy's & Girl's Toilets Pipe Chases, Room 106 Toilet - 1939 Bldg. | CHR | TSI | Y | NONE | 0 | | No | ACBM with the potential for damage | | LOW |
| 05 | Mag Block Pipe Insulation | 250 | LF | NNE & NE Unexcavated Areas - 1953 Bldg. | CHR | TSI | Y | NONE | 0 | | No | ACBM with the potential for damage | | LOW |
| 07 | Aircell Pipe Insulation | 160 | LF | Unexcavated Areas, Engineer Storage, & Engineer Office, Toilet - 1939 | CHR | TSI | Y | NONE | 0 | | No | ACBM with the potential for damage | | LOW |
| 09 | Duct Insulation-Lining between Canvas & Fiberglass | 3,410 | SF | Unexcavated Areas - 1939 Bldg. | CHR | TSI | Y | DIST | 350 | | No | ACBM with potential for significant damage | 2 | LOW |
| 13 | Aircell Duct Insulation | 1,800 | SF | Unexcavated Space - 1953 Bldg. | CHR | TSI | Y | NONE | 0 | | No | ACBM with the potential for damage | | LOW |
| 14 | Felt Pipe Insulation | 100 | LF | 1st & 2nd Fl: Boy's & Girl's Toilets Pipe Chases, Rm 106 Toilet - 1939 Bldg. | ASSUMED | TSI | Y | NONE | 0 | | No | ACBM with the potential for damage | | LOW |
| 18 | Hard Coat Plaster | 0 | | Throughout - 1953 Bldg. | NO_ACBM | | | | | | | | | |
| 19 | 12"x12" White w/Tan Spots VFT - ABATED | 0 | | Rooms 107 (under HA 33) & 207 (Tiled Over) (under HA36)- 1953 Bldg. - ABATED | ABATED | | | | | | | | | |
| 19A | 12"x12" White w/Tan Spots VFT Mastic - ABATED | | | Rooms 107 (under HA 33) & 207 (Tiled Over) (under HA 36)- 1953 Bldg. - ABATED | ABATED | | | | | | | | | |
| 20 | 12"x12" Tan VFT | 3,300 | SF | Rooms: 108, 200, 201, 202 (under HA #37 and #37A) - 1953 Bldg | CHR | MISC | N | NONE | 0 | | No | ACBM with the potential for damage | | LOW |
| 20A | 12"x12" Tan VFT Mastic | 3,300 | SF | Rooms: 108, 200, 201, 202 (under HA #37 and #37A) - 1953 Bldg. | CHR | MISC | N | NONE | 0 | | No | ACBM with the potential for damage | | LOW |

Chicago Public Schools

School Edgebrook School Unit 23071 Building ID 3170

Address 6525 N Hiawatha Avenue Region 01

ASBESTOS REINSPECTION FINDINGS AND RECOMMENDATIONS

Inspector's Reinspection Findings Table 1

Managing Environmental Consultant (MEC) GSG Consultants, Inc.

855 W. Adams St., Ste. 200

Phone: (312) 733-6262 Fax: (312) 733-5612

Inspector's Comments are Summarized at the End of the Report

| HA No | Material Description | Material Quantity | Material Units | Material Location | Asbestos Type | Material Category | Friable | Damage Type | Damage Quantity | Damage Units | Change in Assessment Category | Damage Category | Damage Reason | Disturbance Potential |
|-------|--------------------------------------|-------------------|----------------|--|---------------|-------------------|---------|-------------|-----------------|--------------|-------------------------------|--|---------------|-----------------------|
| 21 | 12"x12" Beige VFT | 3,300 | SF | Rooms: 100, 101, 102; Rms 108, 200, 201, 202, 208 (under HA# 37 & 37A) - 1953 Bldg. | CHR | MISC | N | NONE | 0 | | No | ACBM with the potential for damage | | LOW |
| 21A | 12"x12" Beige VFT Mastic | 3,300 | SF | Rooms: 100, 101, 102; Rms 108, 200, 201, 202, 208 (under HA# 37 & 37A) - 1953 Bldg. | CHR | MISC | N | NONE | 0 | | No | ACBM with the potential for damage | | LOW |
| 22 | 9"x9" Tan VFT | 2,000 | SF | Rms:100, 101,102 (Under HA37) - 1953 Bldg. | CHR | MISC | N | NONE | 0 | | No | ACBM with the potential for damage | | LOW |
| 22A | 9"x9" Tan VFT Mastic | 2,000 | SF | Rms:100, 101,102 (Under HA37) - 1953 Bldg. | CHR | MISC | N | NONE | 0 | | No | ACBM with the potential for damage | | LOW |
| 23 | 9"x9" Beige VFT | 2,000 | SF | Rms:100, 101,102 (Under HA37) - 1953 Bldg. | CHR | MISC | N | NONE | 0 | | No | ACBM with the potential for damage | | LOW |
| 23A | 9"x9" Beige VFT Mastic | 2,000 | SF | Rms:100, 101,102 (Under HA37) - 1953 Bldg. | CHR | MISC | N | NONE | 0 | | No | ACBM with the potential for damage | | LOW |
| 24 | 12"x12" Sand VFT | 400 | SF | 1st Fl: NW Locker Rm; 2nd Fl: NW Locker Rm - 1953 Bldg. | ASSUMED | MISC | N | NONE | 0 | | No | ACBM with the potential for damage | | MODERATE |
| 24A | 12"x12" Sand VFT Mastic | 400 | SF | 1st Fl: NW Locker Rm; 2nd Fl: NW Locker Rm - 1953 Bldg. | CHR | MISC | N | NONE | 0 | | No | ACBM with the potential for damage | | LOW |
| 25 | 12"x12" Tan w/White Spots VFT | 1,600 | SF | Rooms 105 & 206 (under HA#36) - 1939 Bldg. | ASSUMED | MISC | N | NONE | 0 | | No | ACBM with the potential for damage | | LOW |
| 25A | 12"x12" Tan w/White Spots VFT Mastic | 1,600 | SF | Rooms 105 & 206 (under HA#36) - 1939 Bldg. | ASSUMED | MISC | N | NONE | 0 | | No | ACBM with the potential for damage | | LOW |
| 26 | 12"x12" Sand VFT | 4,500 | SF | 1st Fl: Office, Principal's Office (Under HA#41), Principal's office Hall, 2nd Fl: Teacher's Lounge; 1st and 2nd Floor Corridors - 1939 Bldg | ASSUMED | MISC | N | NONE | 0 | | No | ACBM with potential for significant damage | | MODERATE |

Chicago Public Schools

School Edgebrook School Unit 23071 Building ID 3170

Address 6525 N Hiawatha Avenue Region 01

ASBESTOS REINSPECTION FINDINGS AND RECOMMENDATIONS

Inspector's Reinspection Findings Table 1

Managing Environmental Consultant (MEC) GSG Consultants, Inc.

855 W. Adams St., Ste. 200

Phone: (312) 733-6262 Fax: (312) 733-5612

Inspector's Comments are Summarized at the End of the Report

| HA No | Material Description | Material Quantity | Material Units | Material Location | Asbestos Type | Material Category | Friable | Damage Type | Damage Quantity | Damage Units | Change in Assessment Category | Damage Category | Damage Reason | Disturbance Potential |
|-------|---|-------------------|----------------|--|---------------|-------------------|---------|-------------|-----------------|--------------|-------------------------------|------------------------------------|---------------|-----------------------|
| 26A | 12"x12" Sand VFT Mastic | 4,500 | SF | 1st Fl: Office, Principal's Office (Under HA#41), Principal's office Hall, 2nd Fl: Teacher's Lounge; 1st and 2nd Floor Corridors - 1939 Bldg | ASSUMED | MISC | N | NONE | 0 | | No | ACBM with the potential for damage | | LOW |
| 27 | 12"x12" Tan VFT | 800 | SF | Room 103 (under HA#36); Vault - 1939 Bldg | CHR | MISC | N | NONE | 0 | | No | ACBM with the potential for damage | | LOW |
| 27A | 12"x12" Tan VFT Mastic | 800 | SF | Room 103 (under HA#36); Vault - 1939 Bldg | CHR | MISC | N | NONE | 0 | | No | ACBM with the potential for damage | | LOW |
| 28 | 12"x12" Brown VFT | 800 | SF | Room 104 & 206 (Under HA 36); Vault - 1939 Bldg | CHR | MISC | N | NONE | 0 | | No | ACBM with the potential for damage | | LOW |
| 28A | 12"x12" Brown VFT Mastic | 800 | SF | Rooms 104 & 206 (Under HA 36); Vault - 1939 Bldg | ASSUMED | MISC | N | NONE | 0 | | No | ACBM with the potential for damage | | LOW |
| 29 | 12"x12" White VFT | 800 | SF | Room 104 (under HA#36) - 1939 Bldg | ASSUMED | MISC | N | NONE | 0 | | No | ACBM with the potential for damage | | LOW |
| 29A | 12"x12" White VFT Mastic | 800 | SF | Room 104 (under HA#36) - 1939 Bldg | ASSUMED | MISC | N | NONE | 0 | | No | ACBM with the potential for damage | | LOW |
| 30 | 12"x12" White w/Tan Streaks VFT | 550 | SF | Room 204 (Under HA#36) - 1939 Bldg | ASSUMED | MISC | N | NONE | 0 | | No | ACBM with the potential for damage | | LOW |
| 30A | 12"x12" White w/Tan Streaks VFT Mastic | 550 | SF | Room 204 (Under HA36) - 1939 Bldg. | CHR | MISC | N | NONE | 0 | | No | ACBM with the potential for damage | | LOW |
| 31 | 12"x12" Taupe VFT | 550 | SF | Room 204 (Under HA36) - 1939 Bldg. | ASSUMED | MISC | N | NONE | 0 | | No | ACBM with the potential for damage | | LOW |
| 31A | 12"x12" Taupe VFT Mastic | 550 | SF | Room 204 (Under HA36) - 1939 Bldg. | CHR | MISC | N | NONE | 0 | | No | ACBM with the potential for damage | | LOW |
| 33 | 12"x12" Light Brown VFT - ABATED | | | Room 107 (Under HA37) - 1953 Bldg. ABATED | CHR | MISC | N | | 0 | | | | | |
| 33A | 12"x12" Light Brown VFT Mastic - ABATED | 0 | | Room 107 (Under HA37) - 1953 Bldg. - ABATED | ABATED | | N | | | | | | | |
| 34 | 12"x12" Dark Brown VFT | 550 | SF | Room 105 (Under HA36) - 1939 Bldg. | CHR | MISC | N | NONE | 0 | | No | ACBM with the potential for damage | | LOW |
| 34A | 12"x12" Dark Brown VFT Mastic | 550 | SF | Room 105 (Under HA36) - 1939 Bldg. | CHR | MISC | N | NONE | 0 | | No | ACBM with the potential for damage | | LOW |

Chicago Public Schools

School Edgebrook School Unit 23071 Building ID 3170

Address 6525 N Hiawatha Avenue Region 01

ASBESTOS REINSPECTION FINDINGS AND RECOMMENDATIONS

Inspector's Reinspection Findings Table 1

Managing Environmental Consultant (MEC) GSG Consultants, Inc.

855 W. Adams St., Ste. 200

Phone: (312) 733-6262 Fax: (312) 733-5612

Inspector's Comments are Summarized at the End of the Report

| HA No | Material Description | Material Quantity | Material Units | Material Location | Asbestos Type | Material Category | Friable | Damage Type | Damage Quantity | Damage Units | Change in Assessment Category | Damage Category | Damage Reason | Disturbance Potential |
|-------|---|-------------------|----------------|--|---------------|-------------------|---------|-------------|-----------------|--------------|-------------------------------|--|---------------|-----------------------|
| 35 | 12"x12" Brown VFT - ABATED | 0 | | Room 107 - 1953 Bldg. ABATED | CHR | MISC | N | | 0 | | | | | |
| 35A | 12"x12" Brown VFT Mastic - ABATED | 0 | | Room 107 - 1939 Bldg. ABATED | CHR | MISC | N | | 0 | | | | | |
| 36 | 12"x12" Off White w/ Brown Specks VFT | 4,800 | SF | Rooms 103, 104, 105, 203, 204, & 206 - 1939 Bldg | ASSUMED | MISC | N | NONE | 0 | | No | ACBM with the potential for damage | | MODERATE |
| 36A | 12"x12" Off White w/ Brown Specks VFT Mastic | 4,800 | SF | Rooms 103, 104, 105, 203, 204, & 206 - 1939 Bldg | ASSUMED | MISC | N | NONE | 0 | | No | ACBM with the potential for damage | | LOW |
| 37 | 12"x12" Off White w/ Brown Specks VFT | 6,400 | SF | Rooms 100, 101, 102, 108, 200, 201, 202, & 208 - 1953 Bldg | ASSUMED | MISC | N | NONE | 0 | | No | ACBM with the potential for damage | | MODERATE |
| 37A | 12"x12" Off White w/ Brown Specks VFT Mastic | 6,400 | SF | Rooms 100, 101, 102, 108, 200, 201, 202, & 208 - 1953 Bldg | ASSUMED | MISC | N | NONE | 0 | | No | ACBM with the potential for damage | | LOW |
| 38 | 12"x12" Grey w/ Specks - ABATED | 0 | | Room 207 - 1953 - ABATED | ABATED | | | | | | | | | |
| 38A | 12"x12" Grey w/ Specks Mastic - ABATED | 0 | | Room 207 - 1953 - ABATED | ABATED | | | | | | | | | |
| 39 | Terrazzo | 1,500 | SF | Stairwells 1939 Bldg. | ASSUMED | MISC | N | NONE | 0 | | No | ACBM with the potential for damage | | MODERATE |
| 40 | Drywall, Tape & Compound | 200 | SF | 1st Floor Room 103 1939 - Bldg. | ASSUMED | MISC | Y | NONE | 0 | | No | ACBM with the potential for damage | | LOW |
| 41 | Carpet Mastic | 1,000 | SF | Main Office, Principals Office & Engineers Office - 1939 Bldg. | ASSUMED | MISC | N | NONE | 0 | | No | ACBM with the potential for damage | | LOW |
| 42 | 12"x12" Dark blue floor tile | 800 | SF | Room 205 - 1939 Bldg. | ASSUMED | MISC | N | NONE | 0 | | No | ACBM with the potential for damage | | MODERATE |
| 42A | 12"x12" Dark blue floor tile mastic | 800 | SF | Room 205 - 1939 Bldg. | ASSUMED | MISC | N | NONE | 0 | | No | ACBM with the potential for damage | | LOW |
| 49 | Fiberglass duct seam tape | 1,000 | LF | Unexcavated space - 1939 Bldg. | ASSUMED | TSI | Y | DIST | 100 | | No | ACBM with potential for significant damage | 2 | LOW |
| 50 | Duct insulation between canvas & fiberglass | 3,000 | SF | Unexcavated spaces - 1939 Bldg | ASSUMED | TSI | Y | DIST | 300 | | No | ACBM with potential for significant damage | 2 | LOW |
| 51 | 12" X 12" light beige with tan streaks VFT | 1,250 | SF | Rm 107, NE Corridor by 107 Gym Storage (1953 Bldg) | ASSUMED | MISC | N | NONE | 0 | | No | ACBM with the potential for damage | | MODERATE |
| 52 | 12" X 12" light beige with tan streaks VFT MASTIC | 1,250 | SF | Rm 107, NE Corridor by 107 | ASSUMED | MISC | N | NONE | 0 | | No | ACBM with the potential for damage | | LOW |

Chicago Public Schools

School Edgebrook School Unit 23071 Building ID 3170

Address 6525 N Hiawatha Avenue Region 01

ASBESTOS REINSPECTION FINDINGS AND RECOMMENDATIONS

Inspector's Reinspection Findings Table 1

Managing Environmental Consultant (MEC) GSG Consultants, Inc.

855 W. Adams St., Ste. 200

Phone: (312) 733-6262 Fax: (312) 733-5612

Inspector's Comments are Summarized at the End of the Report

| HA No | Material Description | Material Quantity | Material Units | Material Location | Asbestos Type | Material Category | Friable | Damage Type | Damage Quantity | Damage Units | Change in Assessment Category | Damage Category | Damage Reason | Disturbance Potential |
|-------|---|-------------------|----------------|--|---------------|-------------------|---------|-------------|-----------------|--------------|-------------------------------|---|---------------|-----------------------|
| | | | | Gym Storage (1953 Bldg) | | | | | | | | | | |
| 53 | 12" X 12" white with gray specks VFT | 1,200 | SF | Rm 207, corridor by 207 (1953 Bldg) | ASSUMED | MISC | N | NONE | 0 | | No | ACBM with the potential for damage | | MODERATE |
| 54 | under 12" X 12" white with gray specks VFT MASTIC | 1,200 | SF | Rm 207, corridor by 207 (1953 Bldg) | ASSUMED | MISC | N | NONE | 0 | | No | ACBM with the potential for damage | | LOW |
| A | 12"x12" Beige VFT | 550 | SF | Room 103 (under HA# 36) - 1939 Bldg. | CHR | MISC | N | NONE | 0 | | No | ACBM with the potential for damage | | LOW |
| B | 12"x12" Beige VFT Mastic | 550 | SF | Room 103 (under HA# 36) - 1939 Bldg. | CHR | MISC | N | NONE | 0 | | No | ACBM with the potential for damage | | LOW |
| C | MJP E/F/V on Mag Block Pipe Insulation | 34 | LF | NNE & NE Unexcavated Areas - 1953 Bldg. | CHR | TSI | Y | NONE | 0 | | No | ACBM with potential for significant damage | | LOW |
| D | MJP E/F/V on Aircell Pipe Insulation | 31 | LF | Unexcavated Area, 1st & 2nd Fl Girl's Toilets, 2nd Fl Boy's Toilet, Eng. Office Attic - 1939 Bldg. | CHR | TSI | Y | NONE | 0 | | No | ACBM with potential for significant damage | | LOW |
| E | Cardboard Pipe Insulation | 100 | LF | Unexcavated Area - 1939 Bldg. | CHR | TSI | Y | NONE | 0 | | No | ACBM with the potential for damage | | LOW |
| F | MJP E/F/V on Cardboard Pipe Insulation | 12 | LF | Unexcavated Area - 1939 Bldg. | CHR | TSI | Y | NONE | 0 | | No | ACBM with the potential for damage | | LOW |
| G | Fiberglass Duct Seam Tape | 1,020 | LF | Unexcavated Space - 1953 Bldg. | CHR | MISC | Y | NONE | 0 | | No | ACBM with the potential for damage | | LOW |
| H | Cardboard Pipe Insulation | 100 | LF | NNE, NE Unexcavated Areas - 1953 Bldg. Unexcavated Areas - 1939 Bldg. | CHR | TSI | Y | NONE | 0 | | No | ACBM with the potential for damage | | LOW |
| I | MJP E/F/V on Cardboard Pipe Insulation | 10 | LF | NNE, NE Unexcavated Areas - 1953 Bldg. | CHR | TSI | Y | NONE | 0 | | No | ACBM with the potential for damage | | LOW |
| J | Fiberglass duct seam tape | 1,020 | SF | Unexcavated areas - 1953 bldg. | CHR | TSI | Y | NONE | 120 | | No | Damaged or significantly damaged friable thermal system insulating ACBM | 2 | LOW |

Chicago Public Schools

School Edgebrook School Unit 23071 Building ID 3170

Address 6525 N Hiawatha Avenue Region 01

ASBESTOS REINSPECTION FINDINGS AND RECOMMENDATIONS

Inspector's Reinspection Findings Table 1

Managing Environmental Consultant (MEC) GSG Consultants, Inc.

855 W. Adams St., Ste. 200

Phone: (312) 733-6262 Fax: (312) 733-5612

Inspector's Comments are Summarized at the End of the Report

| |
|---|
| Reinspection Date 2/11/2013 |
| Inspector Name Roberto Rivera |
| 100-06327 5/15/2013 |
| Inspector's IDPH License Number / Expiration Date |

Inspector's Comments

| HA Number: | Inspector Comments: |
|------------|-----------------------|
| 01 | |
| 02 | |
| 04 | |
| 05 | |
| 07 | |
| 09 | |
| 13 | |
| 14 | |
| 18 | |
| 19 | Removed December 2011 |
| 19A | Abated December 2011 |
| 20 | |
| 20A | |
| 21 | |
| 21A | |
| 22 | |
| 22A | |
| 23 | |
| 23A | |
| 24 | |
| 24A | |
| 25 | |
| 25A | |
| 26 | |

Chicago Public Schools

School Edgebrook School Unit 23071 Building ID 3170

Address 6525 N Hiawatha Avenue Region 01

ASBESTOS REINSPECTION FINDINGS AND RECOMMENDATIONS

Inspector's Reinspection Findings Table 1

Managing Environmental Consultant (MEC) GSG Consultants, Inc.

855 W. Adams St., Ste. 200

Phone: (312) 733-6262 Fax: (312) 733-5612

Inspector's Comments are Summarized at the End of the Report

| HA Number: | Inspector Comments: |
|------------|----------------------|
| 26A | |
| 27 | |
| 27A | |
| 28 | |
| 28A | |
| 29 | |
| 29A | |
| 30 | |
| 30A | |
| 31 | |
| 31A | |
| 33 | Abated December 2011 |
| 33A | ABATED December 2011 |
| 34 | |
| 34A | |
| 35 | Abated December 2011 |
| 35A | Abated December 2011 |
| 36 | |
| 36A | |
| 37 | |
| 37A | |
| 38 | Abated December 2011 |
| 38A | Abated December 2011 |
| 39 | |
| 40 | |
| 41 | |
| 42 | |
| 42A | |
| 49 | |

Chicago Public Schools

School Edgebrook School Unit 23071 Building ID 3170

Address 6525 N Hiawatha Avenue Region 01

ASBESTOS REINSPECTION FINDINGS AND RECOMMENDATIONS

Inspector's Reinspection Findings Table 1

Managing Environmental Consultant (MEC) GSG Consultants, Inc.

855 W. Adams St., Ste. 200

Phone: (312) 733-6262 Fax: (312) 733-5612

Inspector's Comments are Summarized at the End of the Report

| HA Number: | Inspector Comments: |
|------------|---------------------|
| 50 | |
| 51 | |
| 52 | |
| 53 | |
| 54 | |
| A | |
| B | |
| C | |
| D | |
| E | |
| F | |
| G | |
| H | |
| I | |
| J | |

Table II

Management Planner's Review

Chicago Public Schools

School Edgebrook School
Address 6525 N Hiawatha Avenue

Unit 23071
Chicago, IL, 60646

Building ID 3170
Region 01

ASBESTOS REINSPECTION FINDINGS AND RECOMMENDATIONS

Management Planner's Review Table II

Managing Environmental Consultant (MEC) GSG Consultants, Inc.

855 W. Adams St., Ste. 200

Phone: (312) 733-6262

Fax: (312) 733-5612

Management Planner's Comments Summarized at the End of the Report

| HA Num | Material Description | Material Quantity | Material Units | Material Location | Asbestos Type | Material Category | Friable | Damage Quantity | Damage Units | Damage Category | Response |
|--------|--|-------------------|----------------|---|---------------|-------------------|---------|-----------------|--------------|--|----------------------------|
| 01 | Hard Coat Plaster | 0 | | Throughout - 1939 Bldg. | No ACBM | | | | | | |
| 02 | Spray-On Acoustical Plaster Ceiling | 2,400 | SF | 1st Floor Gymnasium - 1953 Bldg. | Chrysotile | SURFACE | Yes | 0 | SF | 6 ACBM with the potential for damage | Operations and Maintenance |
| 04 | MJP E/F/V on Felt Pipe Insulation | 46 | LF | 1st & 2nd Floors: Boy's & Girl's Toilets Pipe Chases, Room 106 Toilet - 1939 Bldg. | Chrysotile | TSI | Yes | 0 | LF | 6 ACBM with the potential for damage | Operations and Maintenance |
| 05 | Mag Block Pipe Insulation | 250 | LF | NNE & NE Unexcavated Areas - 1953 Bldg. | Chrysotile | TSI | Yes | 0 | LF | 6 ACBM with the potential for damage | Operations and Maintenance |
| 07 | Aircell Pipe Insulation | 160 | LF | Unexcavated Areas, Engineer Storage, & Engineer Office, Toilet - 1939 | Chrysotile | TSI | Yes | 0 | LF | 6 ACBM with the potential for damage | Operations and Maintenance |
| 09 | Duct Insulation-Lining between Canvas & Fiberglass | 3,410 | SF | Unexcavated Areas - 1939 Bldg. | Chrysotile | TSI | Yes | 350 | SF | 5 ACBM with potential for significant damage | Repair |
| 13 | Aircell Duct Insulation | 1,800 | SF | Unexcavated Space - 1953 Bldg. | Chrysotile | TSI | Yes | 0 | SF | 6 ACBM with the potential for damage | Operations and Maintenance |
| 14 | Felt Pipe Insulation | 100 | LF | 1st & 2nd Fl: Boy's & Girl's Toilets Pipe Chases, Rm 106 Toilet - 1939 Bldg. | Assumed | TSI | Yes | 0 | LF | 6 ACBM with the potential for damage | Operations and Maintenance |
| 18 | Hard Coat Plaster | 0 | | Throughout - 1953 Bldg. | No ACBM | | | | | | |
| 19 | 12"x12" White w/Tan Spots VFT - ABATED | 0 | | Rooms 107 (under HA 33) & 207 (Tiled Over) (under HA36)- 1953 Bldg. - ABATED | Abated | | | | | | |
| 19A | 12"x12" White w/Tan Spots VFT Mastic - ABATED | | | Rooms 107 (under HA 33) & 207 (Tiled Over) (under HA 36)- 1953 Bldg. - ABATED | Abated | | | | | | |
| 20 | 12"x12" Tan VFT | 3,300 | SF | Rooms: 108, 200, 201, 202 (under HA #37 and #37A) - 1953 Bldg | Chrysotile | MISC | No | 0 | SF | 6 ACBM with the potential for damage | Operations and Maintenance |
| 20A | 12"x12" Tan VFT Mastic | 3,300 | SF | Rooms: 108, 200, 201, 202 (under HA #37 and #37A) - 1953 Bldg. | Chrysotile | MISC | No | 0 | SF | 6 ACBM with the potential for damage | Operations and Maintenance |
| 21 | 12"x12" Beige VFT | 3,300 | SF | Rooms: 100, 101, 102; Rms 108, 200, 201, 202, 208 (under HA# 37 & 37A) - 1953 Bldg. | Chrysotile | MISC | No | 0 | SF | 6 ACBM with the potential for damage | Operations and Maintenance |
| 21A | 12"x12" Beige VFT Mastic | 3,300 | SF | Rooms: 100, 101, 102; Rms 108, 200, 201, 202, 208 (under HA# 37 & 37A) - 1953 Bldg. | Chrysotile | MISC | No | 0 | SF | 6 ACBM with the potential for damage | Operations and Maintenance |
| 22 | 9"x9" Tan VFT | 2,000 | SF | Rms:100, 101,102 (Under HA37) - 1953 Bldg. | Chrysotile | MISC | No | 0 | SF | 6 ACBM with the potential for damage | Operations and Maintenance |
| 22A | 9"x9" Tan VFT Mastic | 2,000 | SF | Rms:100, 101,102 (Under HA37) - 1953 Bldg. | Chrysotile | MISC | No | 0 | SF | 6 ACBM with the potential for damage | Operations and Maintenance |
| 23 | 9"x9" Beige VFT | 2,000 | SF | Rms:100, 101,102 (Under HA37) - | Chrysotile | MISC | No | 0 | SF | 6 ACBM with the potential for damage | Operations and Maintenance |

Chicago Public Schools

School Edgebrook School
Address 6525 N Hiawatha Avenue

Unit 23071
Chicago, IL, 60646

Building ID 3170
Region 01

ASBESTOS REINSPECTION FINDINGS AND RECOMMENDATIONS

Management Planner's Review Table II

Managing Environmental Consultant (MEC) GSG Consultants, Inc.

855 W. Adams St., Ste. 200

Phone: (312) 733-6262

Fax: (312) 733-5612

Management Planner's Comments Summarized at the End of the Report

| HA Num | Material Description | Material Quantity | Material Units | Material Location | Asbestos Type | Material Category | Friable | Damage Quantity | Damage Units | Damage Category | Response |
|--------|---|-------------------|----------------|--|---------------|-------------------|---------|-----------------|--------------|--|----------------------------|
| | | | | 1953 Bldg. | | | | | | | |
| 23A | 9"x9" Beige VFT Mastic | 2,000 | SF | Rms:100, 101,102 (Under HA37) - 1953 Bldg. | Chrysotile | MISC | No | 0 | SF | 6 ACBM with the potential for damage | Operations and Maintenance |
| 24 | 12"x12" Sand VFT | 400 | SF | 1st Fl: NW Locker Rm; 2nd Fl: NW Locker Rm - 1953 Bldg. | Assumed | MISC | No | 0 | SF | 6 ACBM with the potential for damage | Operations and Maintenance |
| 24A | 12"x12" Sand VFT Mastic | 400 | SF | 1st Fl: NW Locker Rm; 2nd Fl: NW Locker Rm - 1953 Bldg. | Chrysotile | MISC | No | 0 | SF | 6 ACBM with the potential for damage | Operations and Maintenance |
| 25 | 12"x12" Tan w/White Spots VFT | 1,600 | SF | Rooms 105 & 206 (under HA#36) - 1939 Bldg. | Assumed | MISC | No | 0 | SF | 6 ACBM with the potential for damage | Operations and Maintenance |
| 25A | 12"x12" Tan w/White Spots VFT Mastic | 1,600 | SF | Rooms 105 & 206 (under HA#36) - 1939 Bldg. | Assumed | MISC | No | 0 | SF | 6 ACBM with the potential for damage | Operations and Maintenance |
| 26 | 12"x12" Sand VFT | 4,500 | SF | 1st Fl: Office, Principal's Office (Under HA#41), Principal's office Hall, 2nd Fl: Teacher's Lounge; 1st and 2nd Floor Corridors - 1939 Bldg | Assumed | MISC | No | 0 | SF | 5 ACBM with potential for significant damage | Operations and Maintenance |
| 26A | 12"x12" Sand VFT Mastic | 4,500 | SF | 1st Fl: Office, Principal's Office (Under HA#41), Principal's office Hall, 2nd Fl: Teacher's Lounge; 1st and 2nd Floor Corridors - 1939 Bldg | Assumed | MISC | No | 0 | SF | 6 ACBM with the potential for damage | Operations and Maintenance |
| 27 | 12"x12" Tan VFT | 800 | SF | Room 103 (under HA#36); Vault - 1939 Bldg | Chrysotile | MISC | No | 0 | SF | 6 ACBM with the potential for damage | Operations and Maintenance |
| 27A | 12"x12" Tan VFT Mastic | 800 | SF | Room 103 (under HA#36); Vault - 1939 Bldg | Chrysotile | MISC | No | 0 | SF | 6 ACBM with the potential for damage | Operations and Maintenance |
| 28 | 12"x12" Brown VFT | 800 | SF | Room 104 & 206 (Under HA 36); Vault - 1939 Bldg | Chrysotile | MISC | No | 0 | SF | 6 ACBM with the potential for damage | Operations and Maintenance |
| 28A | 12"x12" Brown VFT Mastic | 800 | SF | Rooms 104 & 206 (Under HA 36); Vault - 1939 Bldg | Assumed | MISC | No | 0 | SF | 6 ACBM with the potential for damage | Operations and Maintenance |
| 29 | 12"x12" White VFT | 800 | SF | Room 104 (under HA#36) - 1939 Bldg | Assumed | MISC | No | 0 | SF | 6 ACBM with the potential for damage | Operations and Maintenance |
| 29A | 12"x12" White VFT Mastic | 800 | SF | Room 104 (under HA#36) - 1939 Bldg | Assumed | MISC | No | 0 | SF | 6 ACBM with the potential for damage | Operations and Maintenance |
| 30 | 12"x12" White w/Tan Streaks VFT | 550 | SF | Room 204 (Under HA#36) - 1939 Bldg | Assumed | MISC | No | 0 | SF | 6 ACBM with the potential for damage | Operations and Maintenance |
| 30A | 12"x12" White w/Tan Streaks VFT Mastic | 550 | SF | Room 204 (Under HA36) - 1939 Bldg. | Chrysotile | MISC | No | 0 | SF | 6 ACBM with the potential for damage | Operations and Maintenance |
| 31 | 12"x12" Taupe VFT | 550 | SF | Room 204 (Under HA36) - 1939 Bldg. | Assumed | MISC | No | 0 | SF | 6 ACBM with the potential for damage | Operations and Maintenance |
| 31A | 12"x12" Taupe VFT Mastic | 550 | SF | Room 204 (Under HA36) - 1939 Bldg. | Chrysotile | MISC | No | 0 | SF | 6 ACBM with the potential for damage | Operations and Maintenance |
| 33 | 12"x12" Light Brown VFT - ABATED | | | Room 107 (Under HA37) - 1953 Bldg. ABATED | Chrysotile | MISC | No | 0 | | | |
| 33A | 12"x12" Light Brown VFT Mastic - ABATED | 0 | | Room 107 (Under HA37) - 1953 Bldg. - | Abated | | No | | | | |

Chicago Public Schools

School Edgebrook School
Address 6525 N Hiawatha Avenue

Unit 23071
Chicago, IL, 60646

Building ID 3170
Region 01

ASBESTOS REINSPECTION FINDINGS AND RECOMMENDATIONS

Management Planner's Review Table II

Managing Environmental Consultant (MEC) GSG Consultants, Inc.

855 W. Adams St., Ste. 200

Phone: (312) 733-6262

Fax: (312) 733-5612

Management Planner's Comments Summarized at the End of the Report

| HA Num | Material Description | Material Quantity | Material Units | Material Location | Asbestos Type | Material Category | Friable | Damage Quantity | Damage Units | Damage Category | Response |
|--------|---|-------------------|----------------|--|---------------|-------------------|---------|-----------------|--------------|--|----------------------------|
| | | | | ABATED | | | | | | | |
| 34 | 12"x12" Dark Brown VFT | 550 | SF | Room 105 (Under HA36) - 1939 Bldg. | Chrysotile | MISC | No | 0 | SF | 6 ACBM with the potential for damage | Operations and Maintenance |
| 34A | 12"x12" Dark Brown VFT Mastic | 550 | SF | Room 105 (Under HA36) - 1939 Bldg. | Chrysotile | MISC | No | 0 | SF | 6 ACBM with the potential for damage | Operations and Maintenance |
| 35 | 12"x12" Brown VFT - ABATED | 0 | | Room 107 - 1953 Bldg. ABATED | Chrysotile | MISC | No | 0 | | | |
| 35A | 12"x12" Brown VFT Mastic - ABATED | 0 | | Room 107 - 1939 Bldg. ABATED | Chrysotile | MISC | No | 0 | | | |
| 36 | 12"x12" Off White w/ Brown Specks VFT | 4,800 | SF | Rooms 103, 104, 105, 203, 204, & 206 - 1939 Bldg | Assumed | MISC | No | 0 | SF | 6 ACBM with the potential for damage | Operations and Maintenance |
| 36A | 12"x12" Off White w/ Brown Specks VFT Mastic | 4,800 | SF | Rooms 103, 104, 105, 203, 204, & 206 - 1939 Bldg | Assumed | MISC | No | 0 | SF | 6 ACBM with the potential for damage | Operations and Maintenance |
| 37 | 12"x12" Off White w/ Brown Specks VFT | 6,400 | SF | Rooms 100, 101, 102, 108, 200, 201, 202, & 208 - 1953 Bldg | Assumed | MISC | No | 0 | SF | 6 ACBM with the potential for damage | Operations and Maintenance |
| 37A | 12"x12" Off White w/ Brown Specks VFT Mastic | 6,400 | SF | Rooms 100, 101, 102, 108, 200, 201, 202, & 208 - 1953 Bldg | Assumed | MISC | No | 0 | SF | 6 ACBM with the potential for damage | Operations and Maintenance |
| 38 | 12"x12" Grey w/ Specks - ABATED | 0 | | Room 207 - 1953 - ABATED | Abated | | | | | | |
| 38A | 12"x12" Grey w/ Specks Mastic - ABATED | 0 | | Room 207 - 1953 - ABATED | Abated | | | | | | |
| 39 | Terrazzo | 1,500 | SF | Stairwells 1939 Bldg. | Assumed | MISC | No | 0 | SF | 6 ACBM with the potential for damage | Operations and Maintenance |
| 40 | Drywall, Tape & Compound | 200 | SF | 1st Floor Room 103 1939 - Bldg. | Assumed | MISC | Yes | 0 | SF | 6 ACBM with the potential for damage | Operations and Maintenance |
| 41 | Carpet Mastic | 1,000 | SF | Main Office, Principals Office & Engineers Office - 1939 Bldg. | Assumed | MISC | No | 0 | SF | 6 ACBM with the potential for damage | Operations and Maintenance |
| 42 | 12"x12" Dark blue floor tile | 800 | SF | Room 205 - 1939 Bldg. | Assumed | MISC | No | 0 | SF | 6 ACBM with the potential for damage | Operations and Maintenance |
| 42A | 12"x12" Dark blue floor tile mastic | 800 | SF | Room 205 - 1939 Bldg. | Assumed | MISC | No | 0 | SF | 6 ACBM with the potential for damage | Operations and Maintenance |
| 49 | Fiberglass duct seam tape | 1,000 | LF | Unexcavated space - 1939 Bldg. | Assumed | TSI | Yes | 100 | LF | 5 ACBM with potential for significant damage | Repair |
| 50 | Duct insulation between canvas & fiberglass | 3,000 | SF | Unexcavated spaces - 1939 Bldg | Assumed | TSI | Yes | 300 | SF | 5 ACBM with potential for significant damage | Repair |
| 51 | 12" X 12" light beige with tan streaks VFT | 1,250 | SF | Rm 107, NE Corridor by 107 Gym Storage (1953 Bldg) | Assumed | MISC | No | 0 | SF | 6 ACBM with the potential for damage | Operations and Maintenance |
| 52 | 12" X 12" light beige with tan streaks VFT MASTIC | 1,250 | SF | Rm 107, NE Corridor by 107 Gym Storage (1953 Bldg) | Assumed | MISC | No | 0 | SF | 6 ACBM with the potential for damage | Operations and Maintenance |
| 53 | 12" X 12" white with gray specks VFT | 1,200 | SF | Rm 207, corridor by 207 (1953 Bldg) | Assumed | MISC | No | 0 | SF | 6 ACBM with the potential for damage | Operations and Maintenance |
| 54 | under 12' X 12" white with gray specks VFT MASTIC | 1,200 | SF | Rm 207, corridor by 207 (1953 Bldg) | Assumed | MISC | No | 0 | SF | 6 ACBM with the potential for damage | Operations and Maintenance |
| A | 12"x12" Beige VFT | 550 | SF | Room 103 (under HA# 36) - 1939 Bldg. | Chrysotile | MISC | No | 0 | SF | 6 ACBM with the potential for damage | Operations and Maintenance |
| B | 12"x12" Beige VFT Mastic | 550 | SF | Room 103 (under HA# 36) - 1939 Bldg. | Chrysotile | MISC | No | 0 | SF | 6 ACBM with the potential for damage | Operations and Maintenance |
| C | MJP E/F/V on Mag Block Pipe Insulation | 34 | LF | NNE & NE Unexcavated Areas - 1953 Bldg. | Chrysotile | TSI | Yes | 0 | LF | 5 ACBM with potential for significant damage | Operations and Maintenance |

Chicago Public Schools

School Edgebrook School
Address 6525 N Hiawatha Avenue

Unit 23071
 Chicago, IL, 60646

Building ID 3170
Region 01

ASBESTOS REINSPECTION FINDINGS AND RECOMMENDATIONS

Management Planner's Review Table II

Managing Environmental Consultant (MEC) GSG Consultants, Inc.

855 W. Adams St., Ste. 200

Phone: (312) 733-6262

Fax: (312) 733-5612

Management Planner's Comments Summarized at the End of the Report

| HA Num | Material Description | Material Quantity | Material Units | Material Location | Asbestos Type | Material Category | Friable | Damage Quantity | Damage Units | Damage Category | Response |
|--------|--|-------------------|----------------|--|---------------|-------------------|---------|-----------------|--------------|---|----------------------------|
| D | MJP E/F/V on Aircell Pipe Insulation | 31 | LF | Unexcavated Area, 1st & 2nd FI Girl's Toilets, 2nd FI Boy's Toilet, Eng. Office Attic - 1939 Bldg. | Chrysotile | TSI | Yes | 0 | LF | 5 ACBM with potential for significant damage | Operations and Maintenance |
| E | Cardboard Pipe Insulation | 100 | LF | Unexcavated Area - 1939 Bldg. | Chrysotile | TSI | Yes | 0 | LF | 6 ACBM with the potential for damage | Operations and Maintenance |
| F | MJP E/F/V on Cardboard Pipe Insulation | 12 | LF | Unexcavated Area - 1939 Bldg. | Chrysotile | TSI | Yes | 0 | LF | 6 ACBM with the potential for damage | Operations and Maintenance |
| G | Fiberglass Duct Seam Tape | 1,020 | LF | Unexcavated Space - 1953 Bldg. | Chrysotile | MISC | Yes | 0 | LF | 6 ACBM with the potential for damage | Operations and Maintenance |
| H | Cardboard Pipe Insulation | 100 | LF | NNE, NE Unexcavated Areas - 1953 Bldg. Unexcavated Areas - 1939 Bldg. | Chrysotile | TSI | Yes | 0 | LF | 6 ACBM with the potential for damage | Operations and Maintenance |
| I | MJP E/F/V on Cardboard Pipe Insulation | 10 | LF | NNE, NE Unexcavated Areas - 1953 Bldg. | Chrysotile | TSI | Yes | 0 | LF | 6 ACBM with the potential for damage | Operations and Maintenance |
| J | Fiberglass duct seam tape | 1,020 | SF | Unexcavated areas - 1953 bldg. | Chrysotile | TSI | Yes | 120 | SF | 1 Damaged or significantly damaged friable thermal system insulating ACBM | Repair |

Chicago Public Schools

School Edgebrook School
Address 6525 N Hiawatha Avenue

Unit 23071
 Chicago, IL, 60646

Building ID 3170
Region 01

ASBESTOS REINSPECTION FINDINGS AND RECOMMENDATIONS

Management Planner's Review Table II

Managing Environmental Consultant (MEC) GSG Consultants, Inc.

855 W. Adams St., Ste. 200

Phone: (312) 733-6262

Fax: (312) 733-5612

Management Planner's Comments Summarized at the End of the Report

| | |
|------------------------------------|--------------|
| Review Date | 4/15/2013 |
| Manager Planner Name | Arturo Saenz |
| 100-04019 | 5/15/2013 |
| Manager IDPH License No/Expiration | |

| HA Number | Management Comments |
|-----------|-----------------------------------|
| 01 | |
| 02 | |
| 04 | |
| 05 | |
| 07 | |
| 09 | Repair Damage as soon as possible |
| 13 | |
| 14 | |
| 18 | |
| 19 | |
| 19A | |
| 20 | |
| 20A | |
| 21 | |
| 21A | |
| 22 | |
| 22A | |
| 23 | |
| 23A | |
| 24 | |
| 24A | |
| 25 | |
| 25A | |
| 26 | |

Chicago Public Schools

School Edgebrook School
Address 6525 N Hiawatha Avenue

Unit 23071
 Chicago, IL, 60646

Building ID 3170
Region 01

ASBESTOS REINSPECTION FINDINGS AND RECOMMENDATIONS

Management Planner's Review Table II

Managing Environmental Consultant (MEC) GSG Consultants, Inc.

855 W. Adams St., Ste. 200

Phone: (312) 733-6262 Fax: (312) 733-5612

Management Planner's Comments Summarized at the End of the Report

| HA Number | Management Comments |
|-----------|---------------------|
| 26A | |
| 27 | |
| 27A | |
| 28 | |
| 28A | |
| 29 | |
| 29A | |
| 30 | |
| 30A | |
| 31 | |
| 31A | |
| 33 | |
| 33A | |
| 34 | |
| 34A | |
| 35 | |
| 35A | |
| 36 | |
| 36A | |
| 37 | |
| 37A | |
| 38 | |
| 38A | |
| 39 | |
| 40 | |
| 41 | |
| 42 | |

Chicago Public Schools

School Edgebrook School
Address 6525 N Hiawatha Avenue

Unit 23071
Chicago, IL, 60646

Building ID 3170
Region 01

ASBESTOS REINSPECTION FINDINGS AND RECOMMENDATIONS

Management Planner's Review Table II

Managing Environmental Consultant (MEC) GSG Consultants, Inc.

855 W. Adams St., Ste. 200

Phone: (312) 733-6262

Fax: (312) 733-5612

Management Planner's Comments Summarized at the End of the Report

| HA Number | Management Comments |
|-----------|-----------------------------------|
| 42A | |
| 49 | Repair Damage as soon as possible |
| 50 | Repair Damage as soon as possible |
| 51 | |
| 52 | |
| 53 | |
| 54 | |
| A | |
| B | |
| C | |
| D | |
| E | |
| F | |
| G | |
| H | |
| I | |
| J | Repair Damage as soon as possible |

Chicago Public Schools

GSG Consultants, Inc.

2013 AHERA REINSPECTION

Inspector Assessment Form (REASSESSMENT)

LEA NAME: **Chicago Public Schools** UNIT NUMBER: **23071** BUILDING ID: **3170**
CITY/STATE: **Chicago, Illinois** AHERA INSPECTOR: **Roberto Rivera**
SCHOOL NAME: **Edgebrook School** INSPECTION DATE: **2/11/2013**
ADDRESS: **6525 N Hiawatha Avenue** IDPH LICENSE NO: **100-06327**

INFORMATION FROM PREVIOUS INSPECTION

HOMOGENEOUS AREA: **01**
MATERIAL DESCRIPTION: **Hard Coat Plaster**
HISTORICAL AHERA DAMAGE CATEGORY
HISTORICAL DAMAGE REASON:
HISTORICAL RESPONSE ACTION:
ASBESTOS TYPE: **No ACBM** FRIABLE:

RESULTS OF REINSPECTION AND REASSESSMENT

This homogeneous area was reinspected and reassessed in accordance with Section 763.85 and 763.88 of AHERA and it's condition HAS NOT CHANGED when compared to the conditions of the last AHERA reinspection.

The current AHERA DAMAGE CATEGORY is determined to be .

DAMAGE REASON:

DISTURBANCE POTENTIAL:

MATERIAL LOCATION: **Throughout - 1939 Bldg.**

MATERIAL QUANTITY: **0** MATERIAL UNITS:

DAMAGE QUANTITY: DAMAGE UNITS:

COMMENTS:

Inspector's Signature:



Date: **02/11/2013**

Chicago Public Schools

GSG Consultants, Inc.
2013 AHERA REINSPECTION

Management Planner Review Form

LEA NAME: **Chicago Public Schools** UNIT NUMBER: **23071** BUIDLING ID: **3170**
CITY/STATE: **Chicago, Illinois** MANAGEMENT PLANNER: **Arturo Saenz**
SCHOOL NAME: **Edgebrook School** REVIEW DATE: **4/15/2013**
ADDRESS: **6525 N Hiawatha Avenue** IDPH LICENSE NO: **100-06327**

HOMOGENEOUS AREA: **01**
MATERIAL DESCRIPTION: **Hard Coat Plaster**
MATERIAL LOCATION: **Throughout - 1939 Bldg.**
MATERIAL QUANTITY: **0** MATERIAL UNITS:
DAMAGE QUANTITY: DAMAGE UNITS:

In accordance with Sections 763.88 and 763.90 of the Asbestos Hazard Emergency Response Act (AHERA) the LEA must select a management planner to review the results of the inspection and assessment and recommend appropriate response actions. The original inspection of the above identified homogeneous area has been reviewed in accordance with Sections 763.88 and 763.90 with the following recommendations.

The RESPONSE ACTION recommendation is:

Comments:

Management Planner's Signature: _____



Date: **04/15/2013**

Chicago Public Schools

GSG Consultants, Inc.
2013 AHERA REINSPECTION

Inspector Assessment Form (REASSESSMENT)

LEA NAME: **Chicago Public Schools** UNIT NUMBER: **23071** BUIDLING ID: **3170**
CITY/STATE: **Chicago, Illinois** AHERA INSPECTOR: **Roberto Rivera**
SCHOOL NAME: **Edgebrook School** INSPECTION DATE: **2/11/2013**
ADDRESS: **6525 N Hiawatha Avenue** IDPH LICENSE NO: **100-06327**

INFORMATION FROM PREVIOUS INSPECTION

HOMOGENEOUS AREA: **02**
MATERIAL DESCRIPTION: **Spray-On Acoustical Plaster Ceiling**
HISTORICAL AHERA DAMAGE CATEGORY **6 ACBM with the potential for damage**
HISTORICAL DAMAGE REASON:
HISTORICAL RESPONSE ACTION: **Operations and Maintenance**
ASBESTOS TYPE: **Chrysotile** FRIABLE: **Yes**

RESULTS OF REINSPECTION AND REASSESSMENT

This homogeneous area was reinspected and reassessed in accordance with Section 763.85 and 763.88 of AHERA and it's condition HAS NOT CHANGED when compared to the conditions of the last AHERA reinspection.

The current AHERA DAMAGE CATEGORY is determined to be **6. ACBM with the potential for damage**

DAMAGE REASON:

DISTURBANCE POTENTIAL: **LOW**
MATERIAL LOCATION: **1st Floor Gymnasium - 1953 Bldg.**
MATERIAL QUANTITY: **2400** MATERIAL UNITS: **SF**
DAMAGE QUANTITY: DAMAGE UNITS: **SF**
COMMENTS:

Inspector's Signature: _____

Roberto Rivera

Date: 02/11/2013

Chicago Public Schools

GSG Consultants, Inc.

2013 AHERA REINSPECTION

Management Planner Review Form

LEA NAME: **Chicago Public Schools** UNIT NUMBER: **23071** BUIDLING ID: **3170**
CITY/STATE: **Chicago, Illinois** MANAGEMENT PLANNER: **Arturo Saenz**
SCHOOL NAME: **Edgebrook School** REVIEW DATE: **4/15/2013**
ADDRESS: **6525 N Hiawatha Avenue** IDPH LICENSE NO: **100-06327**

HOMOGENEOUS AREA: **02**
MATERIAL DESCRIPTION: **Spray-On Acoustical Plaster Ceiling**
MATERIAL LOCATION: **1st Floor Gymnasium - 1953 Bldg.**
MATERIAL QUANTITY: **2400** MATERIAL UNITS: **SF**
DAMAGE QUANTITY: **0** DAMAGE UNITS: **SF**

In accordance with Sections 763.88 and 763.90 of the Asbestos Hazard Emergency Response Act (AHERA) the LEA must select a management planner to review the results of the inspection and assessment and recommend appropriate response actions. The original inspection of the above identified homogeneous area has been reviewed in accordance with Sections 763.88 and 763.90 with the following recommendations.

The RESPONSE ACTION recommendation is:

Operations and Maintenance

Comments:

Management Planner's Signature: _____



Date: **04/15/2013**

Chicago Public Schools

GSG Consultants, Inc.
2013 AHERA REINSPECTION

Inspector Assessment Form (REASSESSMENT)

LEA NAME: **Chicago Public Schools** UNIT NUMBER: **23071** BUIDLING ID: **3170**
CITY/STATE: **Chicago, Illinois** AHERA INSPECTOR: **Roberto Rivera**
SCHOOL NAME: **Edgebrook School** INSPECTION DATE: **2/11/2013**
ADDRESS: **6525 N Hiawatha Avenue** IDPH LICENSE NO: **100-06327**

INFORMATION FROM PREVIOUS INSPECTION

HOMOGENEOUS AREA: **04**
MATERIAL DESCRIPTION: **MJP E/F/V on Felt Pipe Insulation**
HISTORICAL AHERA DAMAGE CATEGORY **6 ACBM with the potential for damage**
HISTORICAL DAMAGE REASON:
HISTORICAL RESPONSE ACTION: **Operations and Maintenance**
ASBESTOS TYPE: **Chrysotile** FRIABLE: **Yes**

RESULTS OF REINSPECTION AND REASSESSMENT

This homogeneous area was reinspected and reassessed in accordance with Section 763.85 and 763.88 of AHERA and it's condition HAS NOT CHANGED when compared to the conditions of the last AHERA reinspection.

The current AHERA DAMAGE CATEGORY is determined to be **6. ACBM with the potential for damage**

DAMAGE REASON:

DISTURBANCE POTENTIAL: **LOW**
MATERIAL LOCATION: **1st & 2nd Floors: Boy's & Girl's Toilets Pipe Chases, Room 106 Toilet - 1939 Bldg.**
MATERIAL QUANTITY: **46** MATERIAL UNITS: **LF**
DAMAGE QUANTITY: DAMAGE UNITS: **LF**
COMMENTS:

Inspector's Signature: _____

Roberto Rivera

Date: 02/11/2013

Chicago Public Schools

GSG Consultants, Inc.

2013 AHERA REINSPECTION

Management Planner Review Form

LEA NAME: **Chicago Public Schools** UNIT NUMBER: **23071** BUIDLING ID: **3170**
CITY/STATE: **Chicago, Illinois** MANAGEMENT PLANNER: **Arturo Saenz**
SCHOOL NAME: **Edgebrook School** REVIEW DATE: **4/15/2013**
ADDRESS: **6525 N Hiawatha Avenue** IDPH LICENSE NO: **100-06327**

HOMOGENEOUS AREA: **04**
MATERIAL DESCRIPTION: **MJP E/F/V on Felt Pipe Insulation**
MATERIAL LOCATION: **1st & 2nd Floors: Boy's & Girl's Toilets Pipe Chases, Room 106 Toilet - 1939 Bldg.**
MATERIAL QUANTITY: **46** MATERIAL UNITS: **LF**
DAMAGE QUANTITY: **0** DAMAGE UNITS: **LF**

In accordance with Sections 763.88 and 763.90 of the Asbestos Hazard Emergency Response Act (AHERA) the LEA must select a management planner to review the results of the inspection and assessment and recommend appropriate response actions. The original inspection of the above identified homogeneous area has been reviewed in accordance with Sections 763.88 and 763.90 with the following recommendations.

The RESPONSE ACTION recommendation is:

Operations and Maintenance

Comments:

Management Planner's Signature: _____



Date: **04/15/2013**

Chicago Public Schools

GSG Consultants, Inc.
2013 AHERA REINSPECTION

Inspector Assessment Form (REASSESSMENT)

LEA NAME: **Chicago Public Schools** UNIT NUMBER: **23071** BUIDLING ID: **3170**
CITY/STATE: **Chicago, Illinois** AHERA INSPECTOR: **Roberto Rivera**
SCHOOL NAME: **Edgebrook School** INSPECTION DATE: **2/11/2013**
ADDRESS: **6525 N Hiawatha Avenue** IDPH LICENSE NO: **100-06327**

INFORMATION FROM PREVIOUS INSPECTION

HOMOGENEOUS AREA: **05**
MATERIAL DESCRIPTION: **Mag Block Pipe Insulation**
HISTORICAL AHERA DAMAGE CATEGORY **6 ACBM with the potential for damage**
HISTORICAL DAMAGE REASON:
HISTORICAL RESPONSE ACTION: **Operations and Maintenance**
ASBESTOS TYPE: **Chrysotile** FRIABLE: **Yes**

RESULTS OF REINSPECTION AND REASSESSMENT

This homogeneous area was reinspected and reassessed in accordance with Section 763.85 and 763.88 of AHERA and it's condition HAS NOT CHANGED when compared to the conditions of the last AHERA reinspection.

The current AHERA DAMAGE CATEGORY is determined to be **6. ACBM with the potential for damage**

DAMAGE REASON:

DISTURBANCE POTENTIAL: **LOW**
MATERIAL LOCATION: **NNE & NE Unexcavated Areas - 1953 Bldg.**
MATERIAL QUANTITY: **250** MATERIAL UNITS: **LF**
DAMAGE QUANTITY: DAMAGE UNITS: **LF**

COMMENTS:

Inspector's Signature:



Date: **02/11/2013**

Chicago Public Schools

GSG Consultants, Inc.
2013 AHERA REINSPECTION

Management Planner Review Form

LEA NAME: **Chicago Public Schools** UNIT NUMBER: **23071** BUIDLING ID: **3170**
CITY/STATE: **Chicago, Illinois** MANAGEMENT PLANNER: **Arturo Saenz**
SCHOOL NAME: **Edgebrook School** REVIEW DATE: **4/15/2013**
ADDRESS: **6525 N Hiawatha Avenue** IDPH LICENSE NO: **100-06327**

HOMOGENEOUS AREA: **05**
MATERIAL DESCRIPTION: **Mag Block Pipe Insulation**
MATERIAL LOCATION: **NNE & NE Unexcavated Areas - 1953 Bldg.**
MATERIAL QUANTITY: **250** MATERIAL UNITS: **LF**
DAMAGE QUANTITY: **0** DAMAGE UNITS: **LF**

In accordance with Sections 763.88 and 763.90 of the Asbestos Hazard Emergency Response Act (AHERA) the LEA must select a management planner to review the results of the inspection and assessment and recommend appropriate response actions. The original inspection of the above identified homogeneous area has been reviewed in accordance with Sections 763.88 and 763.90 with the following recommendations.

The RESPONSE ACTION recommendation is:

Operations and Maintenance

Comments:

Management Planner's Signature: _____



Date: **04/15/2013**

Chicago Public Schools

GSG Consultants, Inc.
2013 AHERA REINSPECTION

Inspector Assessment Form (REASSESSMENT)

LEA NAME: **Chicago Public Schools** UNIT NUMBER: **23071** BUIDLING ID: **3170**
CITY/STATE: **Chicago, Illinois** AHERA INSPECTOR: **Roberto Rivera**
SCHOOL NAME: **Edgebrook School** INSPECTION DATE: **2/11/2013**
ADDRESS: **6525 N Hiawatha Avenue** IDPH LICENSE NO: **100-06327**

INFORMATION FROM PREVIOUS INSPECTION

HOMOGENEOUS AREA: **07**
MATERIAL DESCRIPTION: **Aircell Pipe Insulation**
HISTORICAL AHERA DAMAGE CATEGORY **6 ACBM with the potential for damage**
HISTORICAL DAMAGE REASON:
HISTORICAL RESPONSE ACTION: **Operations and Maintenance**
ASBESTOS TYPE: **Chrysotile** FRIABLE: **Yes**

RESULTS OF REINSPECTION AND REASSESSMENT

This homogeneous area was reinspected and reassessed in accordance with Section 763.85 and 763.88 of AHERA and it's condition HAS NOT CHANGED when compared to the conditions of the last AHERA reinspection.

The current AHERA DAMAGE CATEGORY is determined to be **6. ACBM with the potential for damage**

DAMAGE REASON:

DISTURBANCE POTENTIAL: **LOW**
MATERIAL LOCATION: **Unexcavated Areas, Engineer Storage, & Engineer Office, Toilet - 1939**
MATERIAL QUANTITY: **160** MATERIAL UNITS: **LF**
DAMAGE QUANTITY: DAMAGE UNITS: **LF**

COMMENTS:

Inspector's Signature: _____

Roberto Rivera

Date: 02/11/2013

Chicago Public Schools

GSG Consultants, Inc.
2013 AHERA REINSPECTION

Management Planner Review Form

LEA NAME: **Chicago Public Schools** UNIT NUMBER: **23071** BUIDLING ID: **3170**
CITY/STATE: **Chicago, Illinois** MANAGEMENT PLANNER: **Arturo Saenz**
SCHOOL NAME: **Edgebrook School** REVIEW DATE: **4/15/2013**
ADDRESS: **6525 N Hiawatha Avenue** IDPH LICENSE NO: **100-06327**

HOMOGENEOUS AREA: **07**
MATERIAL DESCRIPTION: **Aircell Pipe Insulation**
MATERIAL LOCATION: **Unexcavated Areas, Engineer Storage, & Engineer Office, Toilet - 1939**
MATERIAL QUANTITY: **160** MATERIAL UNITS: **LF**
DAMAGE QUANTITY: **0** DAMAGE UNITS: **LF**

In accordance with Sections 763.88 and 763.90 of the Asbestos Hazard Emergency Response Act (AHERA) the LEA must select a management planner to review the results of the inspection and assessment and recommend appropriate response actions. The original inspection of the above identified homogeneous area has been reviewed in accordance with Sections 763.88 and 763.90 with the following recommendations.

The RESPONSE ACTION recommendation is:

Operations and Maintenance

Comments:

Management Planner's Signature: _____



Date: **04/15/2013**

Chicago Public Schools

GSG Consultants, Inc.
2013 AHERA REINSPECTION

Inspector Assessment Form (REASSESSMENT)

LEA NAME: **Chicago Public Schools** UNIT NUMBER: **23071** BUIDLING ID: **3170**
CITY/STATE: **Chicago, Illinois** AHERA INSPECTOR: **Roberto Rivera**
SCHOOL NAME: **Edgebrook School** INSPECTION DATE: **2/11/2013**
ADDRESS: **6525 N Hiawatha Avenue** IDPH LICENSE NO: **100-06327**

INFORMATION FROM PREVIOUS INSPECTION

HOMOGENEOUS AREA: **09**
MATERIAL DESCRIPTION: **Duct Insulation-Lining between Canvas & Fiberglass**
HISTORICAL AHERA DAMAGE CATEGORY **5 Damaged or significantly damaged friable thermal system insulating ACBM**
HISTORICAL DAMAGE REASON: **Delamination**
HISTORICAL RESPONSE ACTION: **Repair**
ASBESTOS TYPE: **Chrysotile** FRIABLE: **Yes**

RESULTS OF REINSPECTION AND REASSESSMENT

This homogeneous area was reinspected and reassessed in accordance with Section 763.85 and 763.88 of AHERA and it's condition HAS NOT CHANGED when compared to the conditions of the last AHERA reinspection.

The current AHERA DAMAGE CATEGORY is determined to be **5. ACBM with potential for significant damage**

DAMAGE REASON: **Delamination**
DISTURBANCE POTENTIAL: **LOW**
MATERIAL LOCATION: **Unexcavated Areas - 1939 Bldg.**
MATERIAL QUANTITY: **3410** MATERIAL UNITS: **SF**
DAMAGE QUANTITY: **3410** DAMAGE UNITS: **SF**
COMMENTS:

Inspector's Signature: _____

Roberto Rivera

Date: 02/11/2013

Chicago Public Schools

GSG Consultants, Inc. 2013 AHERA REINSPECTION

Management Planner Review Form

LEA NAME: **Chicago Public Schools** UNIT NUMBER: **23071** BUIDLING ID: **3170**
CITY/STATE: **Chicago, Illinois** MANAGEMENT PLANNER: **Arturo Saenz**
SCHOOL NAME: **Edgebrook School** REVIEW DATE: **4/15/2013**
ADDRESS: **6525 N Hiawatha Avenue** IDPH LICENSE NO: **100-06327**

HOMOGENEOUS AREA: **09**
MATERIAL DESCRIPTION: **Duct Insulation-Lining between Canvas & Fiberglass**
MATERIAL LOCATION: **Unexcavated Areas - 1939 Bldg.**
MATERIAL QUANTITY: **3410** MATERIAL UNITS: **SF**
DAMAGE QUANTITY: **350** DAMAGE UNITS: **SF**

In accordance with Sections 763.88 and 763.90 of the Asbestos Hazard Emergency Response Act (AHERA) the LEA must select a management planner to review the results of the inspection and assessment and recommend appropriate response actions. The original inspection of the above identified homogeneous area has been reviewed in accordance with Sections 763.88 and 763.90 with the following recommendations.

The RESPONSE ACTION recommendation is:

Repair

Comments:

Repair Damage as soon as possible

Management Planner's Signature: _____



Date: **04/15/2013**

Chicago Public Schools

GSG Consultants, Inc.
2013 AHERA REINSPECTION

Inspector Assessment Form (REASSESSMENT)

LEA NAME: **Chicago Public Schools** UNIT NUMBER: **23071** BUIDLING ID: **3170**
CITY/STATE: **Chicago, Illinois** AHERA INSPECTOR: **Roberto Rivera**
SCHOOL NAME: **Edgebrook School** INSPECTION DATE: **2/11/2013**
ADDRESS: **6525 N Hiawatha Avenue** IDPH LICENSE NO: **100-06327**

INFORMATION FROM PREVIOUS INSPECTION

HOMOGENEOUS AREA: **13**
MATERIAL DESCRIPTION: **Aircell Duct Insulation**
HISTORICAL AHERA DAMAGE CATEGORY **6 ACBM with the potential for damage**
HISTORICAL DAMAGE REASON:
HISTORICAL RESPONSE ACTION: **Operations and Maintenance**
ASBESTOS TYPE: **Chrysotile** FRIABLE: **Yes**

RESULTS OF REINSPECTION AND REASSESSMENT

This homogeneous area was reinspected and reassessed in accordance with Section 763.85 and 763.88 of AHERA and it's condition HAS NOT CHANGED when compared to the conditions of the last AHERA reinspection.

The current AHERA DAMAGE CATEGORY is determined to be **6. ACBM with the potential for damage**

DAMAGE REASON:

DISTURBANCE POTENTIAL: **LOW**
MATERIAL LOCATION: **Unexcavated Space - 1953 Bldg.**
MATERIAL QUANTITY: **1800** MATERIAL UNITS: **SF**
DAMAGE QUANTITY: DAMAGE UNITS: **SF**

COMMENTS:

Inspector's Signature: *Roberto Rivera*

Date: 02/11/2013

Chicago Public Schools

GSG Consultants, Inc.
2013 AHERA REINSPECTION

Management Planner Review Form

LEA NAME: **Chicago Public Schools** UNIT NUMBER: **23071** BUIDLING ID: **3170**
CITY/STATE: **Chicago, Illinois** MANAGEMENT PLANNER: **Arturo Saenz**
SCHOOL NAME: **Edgebrook School** REVIEW DATE: **4/15/2013**
ADDRESS: **6525 N Hiawatha Avenue** IDPH LICENSE NO: **100-06327**

HOMOGENEOUS AREA: **13**
MATERIAL DESCRIPTION: **Aircell Duct Insulation**
MATERIAL LOCATION: **Unexcavated Space - 1953 Bldg.**
MATERIAL QUANTITY: **1800** MATERIAL UNITS: **SF**
DAMAGE QUANTITY: **0** DAMAGE UNITS: **SF**

In accordance with Sections 763.88 and 763.90 of the Asbestos Hazard Emergency Response Act (AHERA) the LEA must select a management planner to review the results of the inspection and assessment and recommend appropriate response actions. The original inspection of the above identified homogeneous area has been reviewed in accordance with Sections 763.88 and 763.90 with the following recommendations.

The RESPONSE ACTION recommendation is:

Operations and Maintenance

Comments:

Management Planner's Signature: _____



Date: **04/15/2013**

Chicago Public Schools

GSG Consultants, Inc.
2013 AHERA REINSPECTION

Inspector Assessment Form (REASSESSMENT)

LEA NAME: Chicago Public Schools UNIT NUMBER: 23071 BUIDLING ID: 3170
CITY/STATE: Chicago, Illinois AHERA INSPECTOR: Roberto Rivera
SCHOOL NAME: Edgebrook School INSPECTION DATE: 2/11/2013
ADDRESS: 6525 N Hiawatha Avenue IDPH LICENSE NO: 100-06327

INFORMATION FROM PREVIOUS INSPECTION

HOMOGENEOUS AREA: 14
MATERIAL DESCRIPTION: Felt Pipe Insulation
HISTORICAL AHERA DAMAGE CATEGORY 6
HISTORICAL DAMAGE REASON:
HISTORICAL RESPONSE ACTION:
ASBESTOS TYPE: Assumed FRIABLE: Yes

RESULTS OF REINSPECTION AND REASSESSMENT

This homogeneous area was reinspected and reassessed in accordance with Section 763.85 and 763.88 of AHERA and it's condition HAS NOT CHANGED when compared to the conditions of the last AHERA reinspection.

The current AHERA DAMAGE CATEGORY is determined to be **6. ACBM with the potential for damage**

DAMAGE REASON:

DISTURBANCE POTENTIAL: LOW
MATERIAL LOCATION: 1st & 2nd Fl: Boy's & Girl's Toilets Pipe Chases, Rm 106 Toilet - 1939 Bldg.
MATERIAL QUANTITY: 100 MATERIAL UNITS: LF
DAMAGE QUANTITY: DAMAGE UNITS: LF

COMMENTS:

Inspector's Signature: Roberto Rivera

Date: 02/11/2013

Chicago Public Schools

GSG Consultants, Inc.

2013 AHERA REINSPECTION

Management Planner Review Form

LEA NAME: **Chicago Public Schools** UNIT NUMBER: **23071** BUIDLING ID: **3170**
CITY/STATE: **Chicago, Illinois** MANAGEMENT PLANNER: **Arturo Saenz**
SCHOOL NAME: **Edgebrook School** REVIEW DATE: **4/15/2013**
ADDRESS: **6525 N Hiawatha Avenue** IDPH LICENSE NO: **100-06327**

HOMOGENEOUS AREA: **14**
MATERIAL DESCRIPTION: **Felt Pipe Insulation**
MATERIAL LOCATION: **1st & 2nd Fl: Boy's & Girl's Toilets Pipe Chases, Rm 106 Toilet - 1939 Bldg.**
MATERIAL QUANTITY: **100** MATERIAL UNITS: **LF**
DAMAGE QUANTITY: **0** DAMAGE UNITS: **LF**

In accordance with Sections 763.88 and 763.90 of the Asbestos Hazard Emergency Response Act (AHERA) the LEA must select a management planner to review the results of the inspection and assessment and recommend appropriate response actions. The original inspection of the above identified homogeneous area has been reviewed in accordance with Sections 763.88 and 763.90 with the following recommendations.

The RESPONSE ACTION recommendation is:

Comments:

Management Planner's Signature: _____



Date: **04/15/2013**

Chicago Public Schools

GSG Consultants, Inc.
2013 AHERA REINSPECTION

Inspector Assessment Form (REASSESSMENT)

LEA NAME: **Chicago Public Schools** UNIT NUMBER: **23071** BUIDLING ID: **3170**
CITY/STATE: **Chicago, Illinois** AHERA INSPECTOR: **Roberto Rivera**
SCHOOL NAME: **Edgebrook School** INSPECTION DATE: **2/11/2013**
ADDRESS: **6525 N Hiawatha Avenue** IDPH LICENSE NO: **100-06327**

INFORMATION FROM PREVIOUS INSPECTION

HOMOGENEOUS AREA: **18**
MATERIAL DESCRIPTION: **Hard Coat Plaster**
HISTORICAL AHERA DAMAGE CATEGORY
HISTORICAL DAMAGE REASON:
HISTORICAL RESPONSE ACTION:
ASBESTOS TYPE: **No ACBM** FRIABLE:

RESULTS OF REINSPECTION AND REASSESSMENT

This homogeneous area was reinspected and reassessed in accordance with Section 763.85 and 763.88 of AHERA and it's condition HAS NOT CHANGED when compared to the conditions of the last AHERA reinspection.

The current AHERA DAMAGE CATEGORY is determined to be .

DAMAGE REASON:

DISTURBANCE POTENTIAL:

MATERIAL LOCATION: **Throughout - 1953 Bldg.**

MATERIAL QUANTITY: **0** MATERIAL UNITS:

DAMAGE QUANTITY: DAMAGE UNITS:

COMMENTS:

Inspector's Signature:



Date: **02/11/2013**

Chicago Public Schools

GSG Consultants, Inc.

2013 AHERA REINSPECTION

Management Planner Review Form

LEA NAME: **Chicago Public Schools** UNIT NUMBER: **23071** BUIDLING ID: **3170**
CITY/STATE: **Chicago, Illinois** MANAGEMENT PLANNER: **Arturo Saenz**
SCHOOL NAME: **Edgebrook School** REVIEW DATE: **4/15/2013**
ADDRESS: **6525 N Hiawatha Avenue** IDPH LICENSE NO: **100-06327**

HOMOGENEOUS AREA: **18**
MATERIAL DESCRIPTION: **Hard Coat Plaster**
MATERIAL LOCATION: **Throughout - 1953 Bldg.**
MATERIAL QUANTITY: **0** MATERIAL UNITS:
DAMAGE QUANTITY: DAMAGE UNITS:

In accordance with Sections 763.88 and 763.90 of the Asbestos Hazard Emergency Response Act (AHERA) the LEA must select a management planner to review the results of the inspection and assessment and recommend appropriate response actions. The original inspection of the above identified homogeneous area has been reviewed in accordance with Sections 763.88 and 763.90 with the following recommendations.

The RESPONSE ACTION recommendation is:

Comments:

Management Planner's Signature: _____



Date: **04/15/2013**

Chicago Public Schools

GSG Consultants, Inc.
2013 AHERA REINSPECTION

Inspector Assessment Form (REASSESSMENT)

LEA NAME: **Chicago Public Schools** UNIT NUMBER: **23071** BUIDLING ID: **3170**
CITY/STATE: **Chicago, Illinois** AHERA INSPECTOR: **Roberto Rivera**
SCHOOL NAME: **Edgebrook School** INSPECTION DATE: **2/11/2013**
ADDRESS: **6525 N Hiawatha Avenue** IDPH LICENSE NO: **100-06327**

INFORMATION FROM PREVIOUS INSPECTION

HOMOGENEOUS AREA: **19**
MATERIAL DESCRIPTION: **12"x12" White w/Tan Spots VFT - ABATED**
HISTORICAL AHERA DAMAGE CATEGORY
HISTORICAL DAMAGE REASON:
HISTORICAL RESPONSE ACTION:
ASBESTOS TYPE: **Abated** FRIABLE:

RESULTS OF REINSPECTION AND REASSESSMENT

This homogeneous area was reinspected and reassessed in accordance with Section 763.85 and 763.88 of AHERA and it's condition HAS NOT CHANGED when compared to the conditions of the last AHERA reinspection.

The current AHERA DAMAGE CATEGORY is determined to be .

DAMAGE REASON:

DISTURBANCE POTENTIAL:

MATERIAL LOCATION: **Rooms 107 (under HA 33) & 207 (Tiled Over) (under HA36)- 1953 Bldg. - ABATED**

MATERIAL QUANTITY: **0** MATERIAL UNITS:

DAMAGE QUANTITY: DAMAGE UNITS:

COMMENTS: **Removed December 2011**

Inspector's Signature:



Date: **02/11/2013**

Chicago Public Schools

GSG Consultants, Inc.
2013 AHERA REINSPECTION

Management Planner Review Form

LEA NAME: **Chicago Public Schools** UNIT NUMBER: **23071** BUIDLING ID: **3170**
CITY/STATE: **Chicago, Illinois** MANAGEMENT PLANNER: **Arturo Saenz**
SCHOOL NAME: **Edgebrook School** REVIEW DATE: **4/15/2013**
ADDRESS: **6525 N Hiawatha Avenue** IDPH LICENSE NO: **100-06327**

HOMOGENEOUS AREA: **19**
MATERIAL DESCRIPTION: **12"x12" White w/Tan Spots VFT - ABATED**
MATERIAL LOCATION: **Rooms 107 (under HA 33) & 207 (Tiled Over) (under HA36)- 1953 Bldg. - ABATED**
MATERIAL QUANTITY: **0** MATERIAL UNITS:
DAMAGE QUANTITY: DAMAGE UNITS:

In accordance with Sections 763.88 and 763.90 of the Asbestos Hazard Emergency Response Act (AHERA) the LEA must select a management planner to review the results of the inspection and assessment and recommend appropriate response actions. The original inspection of the above identified homogeneous area has been reviewed in accordance with Sections 763.88 and 763.90 with the following recommendations.

The RESPONSE ACTION recommendation is:

Comments:

Management Planner's Signature: _____



Date: **04/15/2013**

Chicago Public Schools

GSG Consultants, Inc.
2013 AHERA REINSPECTION

Inspector Assessment Form (REASSESSMENT)

LEA NAME: **Chicago Public Schools** UNIT NUMBER: **23071** BUIDLING ID: **3170**
CITY/STATE: **Chicago, Illinois** AHERA INSPECTOR: **Roberto Rivera**
SCHOOL NAME: **Edgebrook School** INSPECTION DATE: **2/11/2013**
ADDRESS: **6525 N Hiawatha Avenue** IDPH LICENSE NO: **100-06327**

INFORMATION FROM PREVIOUS INSPECTION

HOMOGENEOUS AREA: **19A**
MATERIAL DESCRIPTION: **12"x12" White w/Tan Spots VFT Mastic - ABATED**
HISTORICAL AHERA DAMAGE CATEGORY
HISTORICAL DAMAGE REASON:
HISTORICAL RESPONSE ACTION:
ASBESTOS TYPE: **Abated** FRIABLE:

RESULTS OF REINSPECTION AND REASSESSMENT

This homogeneous area was reinspected and reassessed in accordance with Section 763.85 and 763.88 of AHERA and it's condition HAS NOT CHANGED when compared to the conditions of the last AHERA reinspection.

The current AHERA DAMAGE CATEGORY is determined to be .

DAMAGE REASON:

DISTURBANCE POTENTIAL:

MATERIAL LOCATION: **Rooms 107 (under HA 33) & 207 (Tiled Over) (under HA 36)- 1953 Bldg. - ABATED**

MATERIAL QUANTITY: MATERIAL UNITS:

DAMAGE QUANTITY: DAMAGE UNITS:

COMMENTS: **Abated December 2011**

Inspector's Signature:



Date: **02/11/2013**

Chicago Public Schools

GSG Consultants, Inc.
2013 AHERA REINSPECTION

Management Planner Review Form

LEA NAME: **Chicago Public Schools** UNIT NUMBER: **23071** BUIDLING ID: **3170**
CITY/STATE: **Chicago, Illinois** MANAGEMENT PLANNER: **Arturo Saenz**
SCHOOL NAME: **Edgebrook School** REVIEW DATE: **4/15/2013**
ADDRESS: **6525 N Hiawatha Avenue** IDPH LICENSE NO: **100-06327**

HOMOGENEOUS AREA: **19A**
MATERIAL DESCRIPTION: **12"x12" White w/Tan Spots VFT Mastic - ABATED**
MATERIAL LOCATION: **Rooms 107 (under HA 33) & 207 (Tiled Over) (under HA 36)- 1953 Bldg. - ABATED**
MATERIAL QUANTITY: MATERIAL UNITS:
DAMAGE QUANTITY: DAMAGE UNITS:

In accordance with Sections 763.88 and 763.90 of the Asbestos Hazard Emergency Response Act (AHERA) the LEA must select a management planner to review the results of the inspection and assessment and recommend appropriate response actions. The original inspection of the above identified homogeneous area has been reviewed in accordance with Sections 763.88 and 763.90 with the following recommendations.

The RESPONSE ACTION recommendation is:

Comments:

Management Planner's Signature: _____



Date: **04/15/2013**

Chicago Public Schools

GSG Consultants, Inc.
2013 AHERA REINSPECTION

Inspector Assessment Form (REASSESSMENT)

LEA NAME: **Chicago Public Schools** UNIT NUMBER: **23071** BUIDLING ID: **3170**
CITY/STATE: **Chicago, Illinois** AHERA INSPECTOR: **Roberto Rivera**
SCHOOL NAME: **Edgebrook School** INSPECTION DATE: **2/11/2013**
ADDRESS: **6525 N Hiawatha Avenue** IDPH LICENSE NO: **100-06327**

INFORMATION FROM PREVIOUS INSPECTION

HOMOGENEOUS AREA: **20**
MATERIAL DESCRIPTION: **12"x12" Tan VFT**
HISTORICAL AHERA DAMAGE CATEGORY **6 ACBM with the potential for damage**
HISTORICAL DAMAGE REASON:
HISTORICAL RESPONSE ACTION: **Operations and Maintenance**
ASBESTOS TYPE: **Chrysotile** FRIABLE: **No**

RESULTS OF REINSPECTION AND REASSESSMENT

This homogeneous area was reinspected and reassessed in accordance with Section 763.85 and 763.88 of AHERA and it's condition HAS NOT CHANGED when compared to the conditions of the last AHERA reinspection.

The current AHERA DAMAGE CATEGORY is determined to be **6. ACBM with the potential for damage**

DAMAGE REASON:

DISTURBANCE POTENTIAL: **LOW**
MATERIAL LOCATION: **Rooms: 108, 200, 201, 202 (under HA #37 and #37A) - 1953 Bldg**
MATERIAL QUANTITY: **3300** MATERIAL UNITS: **SF**
DAMAGE QUANTITY: DAMAGE UNITS: **SF**
COMMENTS:

Inspector's Signature: _____

Roberto Rivera

Date: 02/11/2013

Chicago Public Schools

GSG Consultants, Inc.

2013 AHERA REINSPECTION

Management Planner Review Form

LEA NAME: **Chicago Public Schools** UNIT NUMBER: **23071** BUIDLING ID: **3170**
CITY/STATE: **Chicago, Illinois** MANAGEMENT PLANNER: **Arturo Saenz**
SCHOOL NAME: **Edgebrook School** REVIEW DATE: **4/15/2013**
ADDRESS: **6525 N Hiawatha Avenue** IDPH LICENSE NO: **100-06327**

HOMOGENEOUS AREA: **20**
MATERIAL DESCRIPTION: **12"x12" Tan VFT**
MATERIAL LOCATION: **Rooms: 108, 200, 201, 202 (under HA #37 and #37A) - 1953 Bldg**
MATERIAL QUANTITY: **3300** MATERIAL UNITS: **SF**
DAMAGE QUANTITY: **0** DAMAGE UNITS: **SF**

In accordance with Sections 763.88 and 763.90 of the Asbestos Hazard Emergency Response Act (AHERA) the LEA must select a management planner to review the results of the inspection and assessment and recommend appropriate response actions. The original inspection of the above identified homogeneous area has been reviewed in accordance with Sections 763.88 and 763.90 with the following recommendations.

The RESPONSE ACTION recommendation is:

Operations and Maintenance

Comments:

Management Planner's Signature: _____



Date: **04/15/2013**

Chicago Public Schools

GSG Consultants, Inc.
2013 AHERA REINSPECTION

Inspector Assessment Form (REASSESSMENT)

LEA NAME: **Chicago Public Schools** UNIT NUMBER: **23071** BUIDLING ID: **3170**
CITY/STATE: **Chicago, Illinois** AHERA INSPECTOR: **Roberto Rivera**
SCHOOL NAME: **Edgebrook School** INSPECTION DATE: **2/11/2013**
ADDRESS: **6525 N Hiawatha Avenue** IDPH LICENSE NO: **100-06327**

INFORMATION FROM PREVIOUS INSPECTION

HOMOGENEOUS AREA: **20A**
MATERIAL DESCRIPTION: **12"x12" Tan VFT Mastic**
HISTORICAL AHERA DAMAGE CATEGORY **6 ACBM with the potential for damage**
HISTORICAL DAMAGE REASON:
HISTORICAL RESPONSE ACTION: **Operations and Maintenance**
ASBESTOS TYPE: **Chrysotile** FRIABLE: **No**

RESULTS OF REINSPECTION AND REASSESSMENT

This homogeneous area was reinspected and reassessed in accordance with Section 763.85 and 763.88 of AHERA and it's condition HAS NOT CHANGED when compared to the conditions of the last AHERA reinspection.

The current AHERA DAMAGE CATEGORY is determined to be **6. ACBM with the potential for damage**

DAMAGE REASON:

DISTURBANCE POTENTIAL: **LOW**
MATERIAL LOCATION: **Rooms: 108, 200, 201, 202 (under HA #37 and #37A) - 1953 Bldg.**
MATERIAL QUANTITY: **3300** MATERIAL UNITS: **SF**
DAMAGE QUANTITY: DAMAGE UNITS: **SF**
COMMENTS:

Inspector's Signature: _____

Roberto Rivera

Date: 02/11/2013

Chicago Public Schools

GSG Consultants, Inc.

2013 AHERA REINSPECTION

Management Planner Review Form

LEA NAME: **Chicago Public Schools** UNIT NUMBER: **23071** BUIDLING ID: **3170**
CITY/STATE: **Chicago, Illinois** MANAGEMENT PLANNER: **Arturo Saenz**
SCHOOL NAME: **Edgebrook School** REVIEW DATE: **4/15/2013**
ADDRESS: **6525 N Hiawatha Avenue** IDPH LICENSE NO: **100-06327**

HOMOGENEOUS AREA: **20A**
MATERIAL DESCRIPTION: **12"x12" Tan VFT Mastic**
MATERIAL LOCATION: **Rooms: 108, 200, 201, 202 (under HA #37 and #37A) - 1953 Bldg.**
MATERIAL QUANTITY: **3300** MATERIAL UNITS: **SF**
DAMAGE QUANTITY: **0** DAMAGE UNITS: **SF**

In accordance with Sections 763.88 and 763.90 of the Asbestos Hazard Emergency Response Act (AHERA) the LEA must select a management planner to review the results of the inspection and assessment and recommend appropriate response actions. The original inspection of the above identified homogeneous area has been reviewed in accordance with Sections 763.88 and 763.90 with the following recommendations.

The RESPONSE ACTION recommendation is:

Operations and Maintenance

Comments:

Management Planner's Signature: _____



Date: **04/15/2013**

Chicago Public Schools

GSG Consultants, Inc.
2013 AHERA REINSPECTION

Inspector Assessment Form (REASSESSMENT)

LEA NAME: **Chicago Public Schools** UNIT NUMBER: **23071** BUIDLING ID: **3170**
CITY/STATE: **Chicago, Illinois** AHERA INSPECTOR: **Roberto Rivera**
SCHOOL NAME: **Edgebrook School** INSPECTION DATE: **2/11/2013**
ADDRESS: **6525 N Hiawatha Avenue** IDPH LICENSE NO: **100-06327**

INFORMATION FROM PREVIOUS INSPECTION

HOMOGENEOUS AREA: **21**
MATERIAL DESCRIPTION: **12"x12" Beige VFT**
HISTORICAL AHERA DAMAGE CATEGORY **6 ACBM with the potential for damage**
HISTORICAL DAMAGE REASON:
HISTORICAL RESPONSE ACTION: **Operations and Maintenance**
ASBESTOS TYPE: **Chrysotile** FRIABLE: **No**

RESULTS OF REINSPECTION AND REASSESSMENT

This homogeneous area was reinspected and reassessed in accordance with Section 763.85 and 763.88 of AHERA and it's condition HAS NOT CHANGED when compared to the conditions of the last AHERA reinspection.

The current AHERA DAMAGE CATEGORY is determined to be **6. ACBM with the potential for damage**

DAMAGE REASON:

DISTURBANCE POTENTIAL: **LOW**
MATERIAL LOCATION: **Rooms: 100, 101, 102; Rms 108, 200, 201, 202, 208 (under HA# 37 & 37A) - 1953 Bldg.**
MATERIAL QUANTITY: **3300** MATERIAL UNITS: **SF**
DAMAGE QUANTITY: DAMAGE UNITS: **SF**
COMMENTS:

Inspector's Signature: _____

Roberto Rivera

Date: 02/11/2013

Chicago Public Schools

GSG Consultants, Inc. 2013 AHERA REINSPECTION

Management Planner Review Form

LEA NAME: **Chicago Public Schools** UNIT NUMBER: **23071** BUIDLING ID: **3170**
CITY/STATE: **Chicago, Illinois** MANAGEMENT PLANNER: **Arturo Saenz**
SCHOOL NAME: **Edgebrook School** REVIEW DATE: **4/15/2013**
ADDRESS: **6525 N Hiawatha Avenue** IDPH LICENSE NO: **100-06327**

HOMOGENEOUS AREA: **21**
MATERIAL DESCRIPTION: **12"x12" Beige VFT**
MATERIAL LOCATION: **Rooms: 100, 101, 102; Rms 108, 200, 201, 202, 208 (under HA# 37 & 37A) - 1953 Bldg.**
MATERIAL QUANTITY: **3300** MATERIAL UNITS: **SF**
DAMAGE QUANTITY: **0** DAMAGE UNITS: **SF**

In accordance with Sections 763.88 and 763.90 of the Asbestos Hazard Emergency Response Act (AHERA) the LEA must select a management planner to review the results of the inspection and assessment and recommend appropriate response actions. The original inspection of the above identified homogeneous area has been reviewed in accordance with Sections 763.88 and 763.90 with the following recommendations.

The RESPONSE ACTION recommendation is:

Operations and Maintenance

Comments:

Management Planner's Signature: _____



Date: **04/15/2013**

Chicago Public Schools

GSG Consultants, Inc.
2013 AHERA REINSPECTION

Inspector Assessment Form (REASSESSMENT)

LEA NAME: **Chicago Public Schools** UNIT NUMBER: **23071** BUIDLING ID: **3170**
CITY/STATE: **Chicago, Illinois** AHERA INSPECTOR: **Roberto Rivera**
SCHOOL NAME: **Edgebrook School** INSPECTION DATE: **2/11/2013**
ADDRESS: **6525 N Hiawatha Avenue** IDPH LICENSE NO: **100-06327**

INFORMATION FROM PREVIOUS INSPECTION

HOMOGENEOUS AREA: **21A**
MATERIAL DESCRIPTION: **12"x12" Beige VFT Mastic**
HISTORICAL AHERA DAMAGE CATEGORY **6 ACBM with the potential for damage**
HISTORICAL DAMAGE REASON:
HISTORICAL RESPONSE ACTION: **Operations and Maintenance**
ASBESTOS TYPE: **Chrysotile** FRIABLE: **No**

RESULTS OF REINSPECTION AND REASSESSMENT

This homogeneous area was reinspected and reassessed in accordance with Section 763.85 and 763.88 of AHERA and it's condition HAS NOT CHANGED when compared to the conditions of the last AHERA reinspection.

The current AHERA DAMAGE CATEGORY is determined to be **6. ACBM with the potential for damage**

DAMAGE REASON:

DISTURBANCE POTENTIAL: **LOW**
MATERIAL LOCATION: **Rooms: 100, 101, 102; Rms 108, 200, 201, 202, 208 (under HA# 37 & 37A) - 1953 Bldg.**
MATERIAL QUANTITY: **3300** MATERIAL UNITS: **SF**
DAMAGE QUANTITY: DAMAGE UNITS: **SF**
COMMENTS:

Inspector's Signature: _____

Roberto Rivera

Date: 02/11/2013

Chicago Public Schools

GSG Consultants, Inc.

2013 AHERA REINSPECTION

Management Planner Review Form

LEA NAME: **Chicago Public Schools** UNIT NUMBER: **23071** BUIDLING ID: **3170**
CITY/STATE: **Chicago, Illinois** MANAGEMENT PLANNER: **Arturo Saenz**
SCHOOL NAME: **Edgebrook School** REVIEW DATE: **4/15/2013**
ADDRESS: **6525 N Hiawatha Avenue** IDPH LICENSE NO: **100-06327**

HOMOGENEOUS AREA: **21A**
MATERIAL DESCRIPTION: **12"x12" Beige VFT Mastic**
MATERIAL LOCATION: **Rooms: 100, 101, 102; Rms 108, 200, 201, 202, 208 (under HA# 37 & 37A) - 1953 Bldg.**
MATERIAL QUANTITY: **3300** MATERIAL UNITS: **SF**
DAMAGE QUANTITY: **0** DAMAGE UNITS: **SF**

In accordance with Sections 763.88 and 763.90 of the Asbestos Hazard Emergency Response Act (AHERA) the LEA must select a management planner to review the results of the inspection and assessment and recommend appropriate response actions. The original inspection of the above identified homogeneous area has been reviewed in accordance with Sections 763.88 and 763.90 with the following recommendations.

The RESPONSE ACTION recommendation is:

Operations and Maintenance

Comments:

Management Planner's Signature: _____



Date: **04/15/2013**

Chicago Public Schools

GSG Consultants, Inc.
2013 AHERA REINSPECTION

Inspector Assessment Form (REASSESSMENT)

LEA NAME: **Chicago Public Schools** UNIT NUMBER: **23071** BUIDLING ID: **3170**
CITY/STATE: **Chicago, Illinois** AHERA INSPECTOR: **Roberto Rivera**
SCHOOL NAME: **Edgebrook School** INSPECTION DATE: **2/11/2013**
ADDRESS: **6525 N Hiawatha Avenue** IDPH LICENSE NO: **100-06327**

INFORMATION FROM PREVIOUS INSPECTION

HOMOGENEOUS AREA: **22**
MATERIAL DESCRIPTION: **9"x9" Tan VFT**
HISTORICAL AHERA DAMAGE CATEGORY **6 ACBM with the potential for damage**
HISTORICAL DAMAGE REASON:
HISTORICAL RESPONSE ACTION: **Operations and Maintenance**
ASBESTOS TYPE: **Chrysotile** FRIABLE: **No**

RESULTS OF REINSPECTION AND REASSESSMENT

This homogeneous area was reinspected and reassessed in accordance with Section 763.85 and 763.88 of AHERA and it's condition HAS NOT CHANGED when compared to the conditions of the last AHERA reinspection.

The current AHERA DAMAGE CATEGORY is determined to be **6. ACBM with the potential for damage**

DAMAGE REASON:

DISTURBANCE POTENTIAL: **LOW**
MATERIAL LOCATION: **Rms:100, 101,102 (Under HA37) - 1953 Bldg.**
MATERIAL QUANTITY: **2000** MATERIAL UNITS: **SF**
DAMAGE QUANTITY: DAMAGE UNITS: **SF**

COMMENTS:

Inspector's Signature: *Roberto Rivera*

Date: 02/11/2013

Chicago Public Schools

GSG Consultants, Inc.

2013 AHERA REINSPECTION

Management Planner Review Form

LEA NAME: **Chicago Public Schools** UNIT NUMBER: **23071** BUIDLING ID: **3170**
CITY/STATE: **Chicago, Illinois** MANAGEMENT PLANNER: **Arturo Saenz**
SCHOOL NAME: **Edgebrook School** REVIEW DATE: **4/15/2013**
ADDRESS: **6525 N Hiawatha Avenue** IDPH LICENSE NO: **100-06327**

HOMOGENEOUS AREA: **22**
MATERIAL DESCRIPTION: **9"x9" Tan VFT**
MATERIAL LOCATION: **Rms:100, 101,102 (Under HA37) - 1953 Bldg.**
MATERIAL QUANTITY: **2000** MATERIAL UNITS: **SF**
DAMAGE QUANTITY: **0** DAMAGE UNITS: **SF**

In accordance with Sections 763.88 and 763.90 of the Asbestos Hazard Emergency Response Act (AHERA) the LEA must select a management planner to review the results of the inspection and assessment and recommend appropriate response actions. The original inspection of the above identified homogeneous area has been reviewed in accordance with Sections 763.88 and 763.90 with the following recommendations.

The RESPONSE ACTION recommendation is:

Operations and Maintenance

Comments:

Management Planner's Signature: _____



Date: **04/15/2013**

Chicago Public Schools

GSG Consultants, Inc.
2013 AHERA REINSPECTION

Inspector Assessment Form (REASSESSMENT)

LEA NAME: **Chicago Public Schools** UNIT NUMBER: **23071** BUIDLING ID: **3170**
CITY/STATE: **Chicago, Illinois** AHERA INSPECTOR: **Roberto Rivera**
SCHOOL NAME: **Edgebrook School** INSPECTION DATE: **2/11/2013**
ADDRESS: **6525 N Hiawatha Avenue** IDPH LICENSE NO: **100-06327**

INFORMATION FROM PREVIOUS INSPECTION

HOMOGENEOUS AREA: **22A**
MATERIAL DESCRIPTION: **9"x9" Tan VFT Mastic**
HISTORICAL AHERA DAMAGE CATEGORY **6 ACBM with the potential for damage**
HISTORICAL DAMAGE REASON:
HISTORICAL RESPONSE ACTION: **Operations and Maintenance**
ASBESTOS TYPE: **Chrysotile** FRIABLE: **No**

RESULTS OF REINSPECTION AND REASSESSMENT

This homogeneous area was reinspected and reassessed in accordance with Section 763.85 and 763.88 of AHERA and it's condition HAS NOT CHANGED when compared to the conditions of the last AHERA reinspection.

The current AHERA DAMAGE CATEGORY is determined to be **6. ACBM with the potential for damage**

DAMAGE REASON:

DISTURBANCE POTENTIAL: **LOW**
MATERIAL LOCATION: **Rms:100, 101,102 (Under HA37) - 1953 Bldg.**
MATERIAL QUANTITY: **2000** MATERIAL UNITS: **SF**
DAMAGE QUANTITY: DAMAGE UNITS: **SF**

COMMENTS:

Inspector's Signature: _____

Roberto Rivera

Date: 02/11/2013

Chicago Public Schools

GSG Consultants, Inc.

2013 AHERA REINSPECTION

Management Planner Review Form

LEA NAME: **Chicago Public Schools** UNIT NUMBER: **23071** BUIDLING ID: **3170**
CITY/STATE: **Chicago, Illinois** MANAGEMENT PLANNER: **Arturo Saenz**
SCHOOL NAME: **Edgebrook School** REVIEW DATE: **4/15/2013**
ADDRESS: **6525 N Hiawatha Avenue** IDPH LICENSE NO: **100-06327**

HOMOGENEOUS AREA: **22A**
MATERIAL DESCRIPTION: **9"x9" Tan VFT Mastic**
MATERIAL LOCATION: **Rms:100, 101,102 (Under HA37) - 1953 Bldg.**
MATERIAL QUANTITY: **2000** MATERIAL UNITS: **SF**
DAMAGE QUANTITY: **0** DAMAGE UNITS: **SF**

In accordance with Sections 763.88 and 763.90 of the Asbestos Hazard Emergency Response Act (AHERA) the LEA must select a management planner to review the results of the inspection and assessment and recommend appropriate response actions. The original inspection of the above identified homogeneous area has been reviewed in accordance with Sections 763.88 and 763.90 with the following recommendations.

The RESPONSE ACTION recommendation is:

Operations and Maintenance

Comments:

Management Planner's Signature: _____



Date: **04/15/2013**

Chicago Public Schools

GSG Consultants, Inc.
2013 AHERA REINSPECTION

Inspector Assessment Form (REASSESSMENT)

LEA NAME: **Chicago Public Schools** UNIT NUMBER: **23071** BUIDLING ID: **3170**
CITY/STATE: **Chicago, Illinois** AHERA INSPECTOR: **Roberto Rivera**
SCHOOL NAME: **Edgebrook School** INSPECTION DATE: **2/11/2013**
ADDRESS: **6525 N Hiawatha Avenue** IDPH LICENSE NO: **100-06327**

INFORMATION FROM PREVIOUS INSPECTION

HOMOGENEOUS AREA: **23**
MATERIAL DESCRIPTION: **9"x9" Beige VFT**
HISTORICAL AHERA DAMAGE CATEGORY **6 ACBM with the potential for damage**
HISTORICAL DAMAGE REASON:
HISTORICAL RESPONSE ACTION: **Operations and Maintenance**
ASBESTOS TYPE: **Chrysotile** FRIABLE: **No**

RESULTS OF REINSPECTION AND REASSESSMENT

This homogeneous area was reinspected and reassessed in accordance with Section 763.85 and 763.88 of AHERA and it's condition HAS NOT CHANGED when compared to the conditions of the last AHERA reinspection.

The current AHERA DAMAGE CATEGORY is determined to be **6. ACBM with the potential for damage**

DAMAGE REASON:

DISTURBANCE POTENTIAL: **LOW**
MATERIAL LOCATION: **Rms:100, 101,102 (Under HA37) - 1953 Bldg.**
MATERIAL QUANTITY: **2000** MATERIAL UNITS: **SF**
DAMAGE QUANTITY: DAMAGE UNITS: **SF**

COMMENTS:

Inspector's Signature: _____

Roberto Rivera

Date: 02/11/2013

Chicago Public Schools

GSG Consultants, Inc.

2013 AHERA REINSPECTION

Management Planner Review Form

LEA NAME: **Chicago Public Schools** UNIT NUMBER: **23071** BUIDLING ID: **3170**
CITY/STATE: **Chicago, Illinois** MANAGEMENT PLANNER: **Arturo Saenz**
SCHOOL NAME: **Edgebrook School** REVIEW DATE: **4/15/2013**
ADDRESS: **6525 N Hiawatha Avenue** IDPH LICENSE NO: **100-06327**

HOMOGENEOUS AREA: **23**
MATERIAL DESCRIPTION: **9"x9" Beige VFT**
MATERIAL LOCATION: **Rms:100, 101,102 (Under HA37) - 1953 Bldg.**
MATERIAL QUANTITY: **2000** MATERIAL UNITS: **SF**
DAMAGE QUANTITY: **0** DAMAGE UNITS: **SF**

In accordance with Sections 763.88 and 763.90 of the Asbestos Hazard Emergency Response Act (AHERA) the LEA must select a management planner to review the results of the inspection and assessment and recommend appropriate response actions. The original inspection of the above identified homogeneous area has been reviewed in accordance with Sections 763.88 and 763.90 with the following recommendations.

The RESPONSE ACTION recommendation is:

Operations and Maintenance

Comments:

Management Planner's Signature: _____



Date: **04/15/2013**

Chicago Public Schools

GSG Consultants, Inc.
2013 AHERA REINSPECTION

Inspector Assessment Form (REASSESSMENT)

LEA NAME: **Chicago Public Schools** UNIT NUMBER: **23071** BUIDLING ID: **3170**
CITY/STATE: **Chicago, Illinois** AHERA INSPECTOR: **Roberto Rivera**
SCHOOL NAME: **Edgebrook School** INSPECTION DATE: **2/11/2013**
ADDRESS: **6525 N Hiawatha Avenue** IDPH LICENSE NO: **100-06327**

INFORMATION FROM PREVIOUS INSPECTION

HOMOGENEOUS AREA: **23A**
MATERIAL DESCRIPTION: **9"x9" Beige VFT Mastic**
HISTORICAL AHERA DAMAGE CATEGORY **6 ACBM with the potential for damage**
HISTORICAL DAMAGE REASON:
HISTORICAL RESPONSE ACTION: **Operations and Maintenance**
ASBESTOS TYPE: **Chrysotile** FRIABLE: **No**

RESULTS OF REINSPECTION AND REASSESSMENT

This homogeneous area was reinspected and reassessed in accordance with Section 763.85 and 763.88 of AHERA and it's condition HAS NOT CHANGED when compared to the conditions of the last AHERA reinspection.

The current AHERA DAMAGE CATEGORY is determined to be **6. ACBM with the potential for damage**

DAMAGE REASON:

DISTURBANCE POTENTIAL: **LOW**
MATERIAL LOCATION: **Rms:100, 101,102 (Under HA37) - 1953 Bldg.**
MATERIAL QUANTITY: **2000** MATERIAL UNITS: **SF**
DAMAGE QUANTITY: DAMAGE UNITS: **SF**

COMMENTS:

Inspector's Signature:



Date: **02/11/2013**

Chicago Public Schools

GSG Consultants, Inc.
2013 AHERA REINSPECTION

Management Planner Review Form

LEA NAME: **Chicago Public Schools** UNIT NUMBER: **23071** BUIDLING ID: **3170**
CITY/STATE: **Chicago, Illinois** MANAGEMENT PLANNER: **Arturo Saenz**
SCHOOL NAME: **Edgebrook School** REVIEW DATE: **4/15/2013**
ADDRESS: **6525 N Hiawatha Avenue** IDPH LICENSE NO: **100-06327**

HOMOGENEOUS AREA: **23A**
MATERIAL DESCRIPTION: **9"x9" Beige VFT Mastic**
MATERIAL LOCATION: **Rms:100, 101,102 (Under HA37) - 1953 Bldg.**
MATERIAL QUANTITY: **2000** MATERIAL UNITS: **SF**
DAMAGE QUANTITY: **0** DAMAGE UNITS: **SF**

In accordance with Sections 763.88 and 763.90 of the Asbestos Hazard Emergency Response Act (AHERA) the LEA must select a management planner to review the results of the inspection and assessment and recommend appropriate response actions. The original inspection of the above identified homogeneous area has been reviewed in accordance with Sections 763.88 and 763.90 with the following recommendations.

The RESPONSE ACTION recommendation is:

Operations and Maintenance

Comments:

Management Planner's Signature: _____



Date: **04/15/2013**

Chicago Public Schools

GSG Consultants, Inc.
2013 AHERA REINSPECTION

Inspector Assessment Form (REASSESSMENT)

LEA NAME: Chicago Public Schools UNIT NUMBER: 23071 BUIDLING ID: 3170
CITY/STATE: Chicago, Illinois AHERA INSPECTOR: Roberto Rivera
SCHOOL NAME: Edgebrook School INSPECTION DATE: 2/11/2013
ADDRESS: 6525 N Hiawatha Avenue IDPH LICENSE NO: 100-06327

INFORMATION FROM PREVIOUS INSPECTION

HOMOGENEOUS AREA: 24
MATERIAL DESCRIPTION: 12"x12" Sand VFT
HISTORICAL AHERA DAMAGE CATEGORY 6
HISTORICAL DAMAGE REASON:
HISTORICAL RESPONSE ACTION:
ASBESTOS TYPE: Assumed FRIABLE: No

RESULTS OF REINSPECTION AND REASSESSMENT

This homogeneous area was reinspected and reassessed in accordance with Section 763.85 and 763.88 of AHERA and it's condition HAS NOT CHANGED when compared to the conditions of the last AHERA reinspection.

The current AHERA DAMAGE CATEGORY is determined to be **6. ACBM with the potential for damage**

DAMAGE REASON:

DISTURBANCE POTENTIAL: MODERATE

MATERIAL LOCATION: 1st Fl: NW Locker Rm; 2nd Fl: NW Locker Rm - 1953 Bldg.

MATERIAL QUANTITY: 400 MATERIAL UNITS: SF

DAMAGE QUANTITY: DAMAGE UNITS: SF

COMMENTS:

Inspector's Signature:



Date: 02/11/2013

Chicago Public Schools

GSG Consultants, Inc.

2013 AHERA REINSPECTION

Management Planner Review Form

LEA NAME: **Chicago Public Schools** UNIT NUMBER: **23071** BUIDLING ID: **3170**
CITY/STATE: **Chicago, Illinois** MANAGEMENT PLANNER: **Arturo Saenz**
SCHOOL NAME: **Edgebrook School** REVIEW DATE: **4/15/2013**
ADDRESS: **6525 N Hiawatha Avenue** IDPH LICENSE NO: **100-06327**

HOMOGENEOUS AREA: **24**
MATERIAL DESCRIPTION: **12"x12" Sand VFT**
MATERIAL LOCATION: **1st Fl: NW Locker Rm; 2nd Fl: NW Locker Rm - 1953 Bldg.**
MATERIAL QUANTITY: **400** MATERIAL UNITS: **SF**
DAMAGE QUANTITY: **0** DAMAGE UNITS: **SF**

In accordance with Sections 763.88 and 763.90 of the Asbestos Hazard Emergency Response Act (AHERA) the LEA must select a management planner to review the results of the inspection and assessment and recommend appropriate response actions. The original inspection of the above identified homogeneous area has been reviewed in accordance with Sections 763.88 and 763.90 with the following recommendations.

The RESPONSE ACTION recommendation is:

Comments:

Management Planner's Signature: _____



Date: **04/15/2013**

Chicago Public Schools

GSG Consultants, Inc.
2013 AHERA REINSPECTION

Inspector Assessment Form (REASSESSMENT)

LEA NAME: **Chicago Public Schools** UNIT NUMBER: **23071** BUIDLING ID: **3170**
CITY/STATE: **Chicago, Illinois** AHERA INSPECTOR: **Roberto Rivera**
SCHOOL NAME: **Edgebrook School** INSPECTION DATE: **2/11/2013**
ADDRESS: **6525 N Hiawatha Avenue** IDPH LICENSE NO: **100-06327**

INFORMATION FROM PREVIOUS INSPECTION

HOMOGENEOUS AREA: **24A**
MATERIAL DESCRIPTION: **12"x12" Sand VFT Mastic**
HISTORICAL AHERA DAMAGE CATEGORY **6 ACBM with the potential for damage**
HISTORICAL DAMAGE REASON:
HISTORICAL RESPONSE ACTION: **Operations and Maintenance**
ASBESTOS TYPE: **Chrysotile** FRIABLE: **No**

RESULTS OF REINSPECTION AND REASSESSMENT

This homogeneous area was reinspected and reassessed in accordance with Section 763.85 and 763.88 of AHERA and it's condition HAS NOT CHANGED when compared to the conditions of the last AHERA reinspection.

The current AHERA DAMAGE CATEGORY is determined to be **6. ACBM with the potential for damage**

DAMAGE REASON:

DISTURBANCE POTENTIAL: **LOW**

MATERIAL LOCATION: **1st Fl: NW Locker Rm; 2nd Fl: NW Locker Rm - 1953 Bldg.**

MATERIAL QUANTITY: **400** MATERIAL UNITS: **SF**

DAMAGE QUANTITY: DAMAGE UNITS: **SF**

COMMENTS:

Inspector's Signature: _____

Roberto Rivera

Date: 02/11/2013

Chicago Public Schools

GSG Consultants, Inc.

2013 AHERA REINSPECTION

Management Planner Review Form

LEA NAME: **Chicago Public Schools** UNIT NUMBER: **23071** BUIDLING ID: **3170**
CITY/STATE: **Chicago, Illinois** MANAGEMENT PLANNER: **Arturo Saenz**
SCHOOL NAME: **Edgebrook School** REVIEW DATE: **4/15/2013**
ADDRESS: **6525 N Hiawatha Avenue** IDPH LICENSE NO: **100-06327**

HOMOGENEOUS AREA: **24A**
MATERIAL DESCRIPTION: **12"x12" Sand VFT Mastic**
MATERIAL LOCATION: **1st Fl: NW Locker Rm; 2nd Fl: NW Locker Rm - 1953 Bldg.**
MATERIAL QUANTITY: **400** MATERIAL UNITS: **SF**
DAMAGE QUANTITY: **0** DAMAGE UNITS: **SF**

In accordance with Sections 763.88 and 763.90 of the Asbestos Hazard Emergency Response Act (AHERA) the LEA must select a management planner to review the results of the inspection and assessment and recommend appropriate response actions. The original inspection of the above identified homogeneous area has been reviewed in accordance with Sections 763.88 and 763.90 with the following recommendations.

The RESPONSE ACTION recommendation is:

Operations and Maintenance

Comments:

Management Planner's Signature: _____



Date: **04/15/2013**

Chicago Public Schools

GSG Consultants, Inc.
2013 AHERA REINSPECTION

Inspector Assessment Form (REASSESSMENT)

LEA NAME: Chicago Public Schools UNIT NUMBER: 23071 BUIDLING ID: 3170
CITY/STATE: Chicago, Illinois AHERA INSPECTOR: Roberto Rivera
SCHOOL NAME: Edgebrook School INSPECTION DATE: 2/11/2013
ADDRESS: 6525 N Hiawatha Avenue IDPH LICENSE NO: 100-06327

INFORMATION FROM PREVIOUS INSPECTION

HOMOGENEOUS AREA: 25
MATERIAL DESCRIPTION: 12"x12" Tan w/White Spots VFT
HISTORICAL AHERA DAMAGE CATEGORY 6
HISTORICAL DAMAGE REASON:
HISTORICAL RESPONSE ACTION:
ASBESTOS TYPE: Assumed FRIABLE: No

RESULTS OF REINSPECTION AND REASSESSMENT

This homogeneous area was reinspected and reassessed in accordance with Section 763.85 and 763.88 of AHERA and it's condition HAS NOT CHANGED when compared to the conditions of the last AHERA reinspection.

The current AHERA DAMAGE CATEGORY is determined to be **6. ACBM with the potential for damage**

DAMAGE REASON:

DISTURBANCE POTENTIAL: LOW
MATERIAL LOCATION: Rooms 105 & 206 (under HA#36) - 1939 Bldg.
MATERIAL QUANTITY: 1600 MATERIAL UNITS: SF
DAMAGE QUANTITY: DAMAGE UNITS: SF
COMMENTS:

Inspector's Signature:



Date: 02/11/2013

Chicago Public Schools

GSG Consultants, Inc.

2013 AHERA REINSPECTION

Management Planner Review Form

LEA NAME: **Chicago Public Schools** UNIT NUMBER: **23071** BUIDLING ID: **3170**
CITY/STATE: **Chicago, Illinois** MANAGEMENT PLANNER: **Arturo Saenz**
SCHOOL NAME: **Edgebrook School** REVIEW DATE: **4/15/2013**
ADDRESS: **6525 N Hiawatha Avenue** IDPH LICENSE NO: **100-06327**

HOMOGENEOUS AREA: **25**
MATERIAL DESCRIPTION: **12"x12" Tan w/White Spots VFT**
MATERIAL LOCATION: **Rooms 105 & 206 (under HA#36) - 1939 Bldg.**
MATERIAL QUANTITY: **1600** MATERIAL UNITS: **SF**
DAMAGE QUANTITY: **0** DAMAGE UNITS: **SF**

In accordance with Sections 763.88 and 763.90 of the Asbestos Hazard Emergency Response Act (AHERA) the LEA must select a management planner to review the results of the inspection and assessment and recommend appropriate response actions. The original inspection of the above identified homogeneous area has been reviewed in accordance with Sections 763.88 and 763.90 with the following recommendations.

The RESPONSE ACTION recommendation is:

Comments:

Management Planner's Signature: _____



Date: **04/15/2013**

Chicago Public Schools

GSG Consultants, Inc.
2013 AHERA REINSPECTION

Inspector Assessment Form (REASSESSMENT)

LEA NAME: Chicago Public Schools UNIT NUMBER: 23071 BUILDING ID: 3170
CITY/STATE: Chicago, Illinois AHERA INSPECTOR: Roberto Rivera
SCHOOL NAME: Edgebrook School INSPECTION DATE: 2/11/2013
ADDRESS: 6525 N Hiawatha Avenue IDPH LICENSE NO: 100-06327

INFORMATION FROM PREVIOUS INSPECTION

HOMOGENEOUS AREA: 25A
MATERIAL DESCRIPTION: 12"x12" Tan w/White Spots VFT Mastic
HISTORICAL AHERA DAMAGE CATEGORY 6
HISTORICAL DAMAGE REASON:
HISTORICAL RESPONSE ACTION:
ASBESTOS TYPE: Assumed FRIABLE: No

RESULTS OF REINSPECTION AND REASSESSMENT

This homogeneous area was reinspected and reassessed in accordance with Section 763.85 and 763.88 of AHERA and it's condition HAS NOT CHANGED when compared to the conditions of the last AHERA reinspection.

The current AHERA DAMAGE CATEGORY is determined to be **6. ACBM with the potential for damage**

DAMAGE REASON:

DISTURBANCE POTENTIAL: LOW
MATERIAL LOCATION: Rooms 105 & 206 (under HA#36) - 1939 Bldg.
MATERIAL QUANTITY: 1600 MATERIAL UNITS: SF
DAMAGE QUANTITY: DAMAGE UNITS: SF
COMMENTS:

Inspector's Signature: Roberto Rivera

Date: 02/11/2013

Chicago Public Schools

GSG Consultants, Inc.

2013 AHERA REINSPECTION

Management Planner Review Form

LEA NAME: **Chicago Public Schools** UNIT NUMBER: **23071** BUILDING ID: **3170**
CITY/STATE: **Chicago, Illinois** MANAGEMENT PLANNER: **Arturo Saenz**
SCHOOL NAME: **Edgebrook School** REVIEW DATE: **4/15/2013**
ADDRESS: **6525 N Hiawatha Avenue** IDPH LICENSE NO: **100-06327**

HOMOGENEOUS AREA: **25A**
MATERIAL DESCRIPTION: **12"x12" Tan w/White Spots VFT Mastic**
MATERIAL LOCATION: **Rooms 105 & 206 (under HA#36) - 1939 Bldg.**
MATERIAL QUANTITY: **1600** MATERIAL UNITS: **SF**
DAMAGE QUANTITY: **0** DAMAGE UNITS: **SF**

In accordance with Sections 763.88 and 763.90 of the Asbestos Hazard Emergency Response Act (AHERA) the LEA must select a management planner to review the results of the inspection and assessment and recommend appropriate response actions. The original inspection of the above identified homogeneous area has been reviewed in accordance with Sections 763.88 and 763.90 with the following recommendations.

The RESPONSE ACTION recommendation is:

Comments:

Management Planner's Signature: _____



Date: **04/15/2013**

Chicago Public Schools

GSG Consultants, Inc.
2013 AHERA REINSPECTION

Inspector Assessment Form (REASSESSMENT)

LEA NAME: Chicago Public Schools UNIT NUMBER: 23071 BUIDLING ID: 3170
CITY/STATE: Chicago, Illinois AHERA INSPECTOR: Roberto Rivera
SCHOOL NAME: Edgebrook School INSPECTION DATE: 2/11/2013
ADDRESS: 6525 N Hiawatha Avenue IDPH LICENSE NO: 100-06327

INFORMATION FROM PREVIOUS INSPECTION

HOMOGENEOUS AREA: 26
MATERIAL DESCRIPTION: 12"x12" Sand VFT
HISTORICAL AHERA DAMAGE CATEGORY 5
HISTORICAL DAMAGE REASON:
HISTORICAL RESPONSE ACTION:
ASBESTOS TYPE: Assumed FRIABLE: No

RESULTS OF REINSPECTION AND REASSESSMENT

This homogeneous area was reinspected and reassessed in accordance with Section 763.85 and 763.88 of AHERA and it's condition HAS NOT CHANGED when compared to the conditions of the last AHERA reinspection.

The current AHERA DAMAGE CATEGORY is determined to be **5. ACBM with potential for significant damage**

DAMAGE REASON:

DISTURBANCE POTENTIAL: MODERATE

MATERIAL LOCATION: 1st Fl: Office, Principal's Office (Under HA#41), Principal's office Hall, 2nd Fl: Teacher's Lounge; 1st and 2nd Floor Corridors - 1939 Bldg

MATERIAL QUANTITY: 4500 MATERIAL UNITS: SF

DAMAGE QUANTITY: DAMAGE UNITS: SF

COMMENTS:

Inspector's Signature: Roberto Rivera

Date: 02/11/2013

Chicago Public Schools

GSG Consultants, Inc.
2013 AHERA REINSPECTION

Management Planner Review Form

LEA NAME: **Chicago Public Schools** UNIT NUMBER: **23071** BUILDING ID: **3170**
CITY/STATE: **Chicago, Illinois** MANAGEMENT PLANNER: **Arturo Saenz**
SCHOOL NAME: **Edgebrook School** REVIEW DATE: **4/15/2013**
ADDRESS: **6525 N Hiawatha Avenue** IDPH LICENSE NO: **100-06327**

HOMOGENEOUS AREA: **26**
MATERIAL DESCRIPTION: **12"x12" Sand VFT**
MATERIAL LOCATION: **1st Fl: Office, Principal's Office (Under HA#41), Principal's office Hall, 2nd Fl: Teacher's Lounge; 1st and 2nd Floor Corridors - 1939 Bldg**
MATERIAL QUANTITY: **4500** MATERIAL UNITS: **SF**
DAMAGE QUANTITY: **0** DAMAGE UNITS: **SF**

In accordance with Sections 763.88 and 763.90 of the Asbestos Hazard Emergency Response Act (AHERA) the LEA must select a management planner to review the results of the inspection and assessment and recommend appropriate response actions. The original inspection of the above identified homogeneous area has been reviewed in accordance with Sections 763.88 and 763.90 with the following recommendations.

The RESPONSE ACTION recommendation is:

Comments:

Management Planner's Signature: _____



Date: **04/15/2013**

Chicago Public Schools

GSG Consultants, Inc.
2013 AHERA REINSPECTION

Inspector Assessment Form (REASSESSMENT)

LEA NAME: Chicago Public Schools UNIT NUMBER: 23071 BUIDLING ID: 3170
CITY/STATE: Chicago, Illinois AHERA INSPECTOR: Roberto Rivera
SCHOOL NAME: Edgebrook School INSPECTION DATE: 2/11/2013
ADDRESS: 6525 N Hiawatha Avenue IDPH LICENSE NO: 100-06327

INFORMATION FROM PREVIOUS INSPECTION

HOMOGENEOUS AREA: 26A
MATERIAL DESCRIPTION: 12"x12" Sand VFT Mastic
HISTORICAL AHERA DAMAGE CATEGORY 6
HISTORICAL DAMAGE REASON:
HISTORICAL RESPONSE ACTION:
ASBESTOS TYPE: Assumed FRIABLE: No

RESULTS OF REINSPECTION AND REASSESSMENT

This homogeneous area was reinspected and reassessed in accordance with Section 763.85 and 763.88 of AHERA and it's condition HAS NOT CHANGED when compared to the conditions of the last AHERA reinspection.

The current AHERA DAMAGE CATEGORY is determined to be **6. ACBM with the potential for damage**

DAMAGE REASON:

DISTURBANCE POTENTIAL: **LOW**

MATERIAL LOCATION: **1st Fl: Office, Principal's Office (Under HA#41), Principal's office Hall, 2nd Fl: Teacher's Lounge; 1st and 2nd Floor Corridors - 1939 Bldg**

MATERIAL QUANTITY: **4500** MATERIAL UNITS: **SF**

DAMAGE QUANTITY: DAMAGE UNITS: **SF**

COMMENTS:

Inspector's Signature: 

Date: 02/11/2013

Chicago Public Schools

GSG Consultants, Inc.
2013 AHERA REINSPECTION

Management Planner Review Form

LEA NAME: **Chicago Public Schools** UNIT NUMBER: **23071** BUIDLING ID: **3170**
CITY/STATE: **Chicago, Illinois** MANAGEMENT PLANNER: **Arturo Saenz**
SCHOOL NAME: **Edgebrook School** REVIEW DATE: **4/15/2013**
ADDRESS: **6525 N Hiawatha Avenue** IDPH LICENSE NO: **100-06327**

HOMOGENEOUS AREA: **26A**
MATERIAL DESCRIPTION: **12"x12" Sand VFT Mastic**
MATERIAL LOCATION: **1st Fl: Office, Principal's Office (Under HA#41), Principal's office Hall, 2nd Fl: Teacher's Lounge; 1st and 2nd Floor Corridors - 1939 Bldg**
MATERIAL QUANTITY: **4500** MATERIAL UNITS: **SF**
DAMAGE QUANTITY: **0** DAMAGE UNITS: **SF**

In accordance with Sections 763.88 and 763.90 of the Asbestos Hazard Emergency Response Act (AHERA) the LEA must select a management planner to review the results of the inspection and assessment and recommend appropriate response actions. The original inspection of the above identified homogeneous area has been reviewed in accordance with Sections 763.88 and 763.90 with the following recommendations.

The RESPONSE ACTION recommendation is:

Comments:

Management Planner's Signature: _____



Date: **04/15/2013**

Chicago Public Schools

GSG Consultants, Inc.
2013 AHERA REINSPECTION

Inspector Assessment Form (REASSESSMENT)

LEA NAME: **Chicago Public Schools** UNIT NUMBER: **23071** BUIDLING ID: **3170**
CITY/STATE: **Chicago, Illinois** AHERA INSPECTOR: **Roberto Rivera**
SCHOOL NAME: **Edgebrook School** INSPECTION DATE: **2/11/2013**
ADDRESS: **6525 N Hiawatha Avenue** IDPH LICENSE NO: **100-06327**

INFORMATION FROM PREVIOUS INSPECTION

HOMOGENEOUS AREA: **27**
MATERIAL DESCRIPTION: **12"x12" Tan VFT**
HISTORICAL AHERA DAMAGE CATEGORY **6 ACBM with the potential for damage**
HISTORICAL DAMAGE REASON:
HISTORICAL RESPONSE ACTION: **Operations and Maintenance**
ASBESTOS TYPE: **Chrysotile** FRIABLE: **No**

RESULTS OF REINSPECTION AND REASSESSMENT

This homogeneous area was reinspected and reassessed in accordance with Section 763.85 and 763.88 of AHERA and it's condition HAS NOT CHANGED when compared to the conditions of the last AHERA reinspection.

The current AHERA DAMAGE CATEGORY is determined to be **6. ACBM with the potential for damage**

DAMAGE REASON:

DISTURBANCE POTENTIAL: **LOW**
MATERIAL LOCATION: **Room 103 (under HA#36); Vault - 1939 Bldg**
MATERIAL QUANTITY: **800** MATERIAL UNITS: **SF**
DAMAGE QUANTITY: DAMAGE UNITS: **SF**

COMMENTS:

Inspector's Signature: _____

Roberto Rivera

Date: 02/11/2013

Chicago Public Schools

GSG Consultants, Inc.
2013 AHERA REINSPECTION

Management Planner Review Form

LEA NAME: **Chicago Public Schools** UNIT NUMBER: **23071** BUIDLING ID: **3170**
CITY/STATE: **Chicago, Illinois** MANAGEMENT PLANNER: **Arturo Saenz**
SCHOOL NAME: **Edgebrook School** REVIEW DATE: **4/15/2013**
ADDRESS: **6525 N Hiawatha Avenue** IDPH LICENSE NO: **100-06327**

HOMOGENEOUS AREA: **27**
MATERIAL DESCRIPTION: **12"x12" Tan VFT**
MATERIAL LOCATION: **Room 103 (under HA#36); Vault - 1939 Bldg**
MATERIAL QUANTITY: **800** MATERIAL UNITS: **SF**
DAMAGE QUANTITY: **0** DAMAGE UNITS: **SF**

In accordance with Sections 763.88 and 763.90 of the Asbestos Hazard Emergency Response Act (AHERA) the LEA must select a management planner to review the results of the inspection and assessment and recommend appropriate response actions. The original inspection of the above identified homogeneous area has been reviewed in accordance with Sections 763.88 and 763.90 with the following recommendations.

The RESPONSE ACTION recommendation is:

Operations and Maintenance

Comments:

Management Planner's Signature: _____



Date: **04/15/2013**

Chicago Public Schools

GSG Consultants, Inc.
2013 AHERA REINSPECTION

Inspector Assessment Form (REASSESSMENT)

LEA NAME: **Chicago Public Schools** UNIT NUMBER: **23071** BUIDLING ID: **3170**
CITY/STATE: **Chicago, Illinois** AHERA INSPECTOR: **Roberto Rivera**
SCHOOL NAME: **Edgebrook School** INSPECTION DATE: **2/11/2013**
ADDRESS: **6525 N Hiawatha Avenue** IDPH LICENSE NO: **100-06327**

INFORMATION FROM PREVIOUS INSPECTION

HOMOGENEOUS AREA: **27A**
MATERIAL DESCRIPTION: **12"x12" Tan VFT Mastic**
HISTORICAL AHERA DAMAGE CATEGORY **6 ACBM with the potential for damage**
HISTORICAL DAMAGE REASON:
HISTORICAL RESPONSE ACTION: **Operations and Maintenance**
ASBESTOS TYPE: **Chrysotile** FRIABLE: **No**

RESULTS OF REINSPECTION AND REASSESSMENT

This homogeneous area was reinspected and reassessed in accordance with Section 763.85 and 763.88 of AHERA and it's condition HAS NOT CHANGED when compared to the conditions of the last AHERA reinspection.

The current AHERA DAMAGE CATEGORY is determined to be **6. ACBM with the potential for damage**

DAMAGE REASON:

DISTURBANCE POTENTIAL: **LOW**
MATERIAL LOCATION: **Room 103 (under HA#36); Vault - 1939 Bldg**
MATERIAL QUANTITY: **800** MATERIAL UNITS: **SF**
DAMAGE QUANTITY: DAMAGE UNITS: **SF**

COMMENTS:

Inspector's Signature: _____

Roberto Rivera

Date: 02/11/2013

Chicago Public Schools

GSG Consultants, Inc. 2013 AHERA REINSPECTION

Management Planner Review Form

LEA NAME: **Chicago Public Schools** UNIT NUMBER: **23071** BUIDLING ID: **3170**
CITY/STATE: **Chicago, Illinois** MANAGEMENT PLANNER: **Arturo Saenz**
SCHOOL NAME: **Edgebrook School** REVIEW DATE: **4/15/2013**
ADDRESS: **6525 N Hiawatha Avenue** IDPH LICENSE NO: **100-06327**

HOMOGENEOUS AREA: **27A**
MATERIAL DESCRIPTION: **12"x12" Tan VFT Mastic**
MATERIAL LOCATION: **Room 103 (under HA#36); Vault - 1939 Bldg**
MATERIAL QUANTITY: **800** MATERIAL UNITS: **SF**
DAMAGE QUANTITY: **0** DAMAGE UNITS: **SF**

In accordance with Sections 763.88 and 763.90 of the Asbestos Hazard Emergency Response Act (AHERA) the LEA must select a management planner to review the results of the inspection and assessment and recommend appropriate response actions. The original inspection of the above identified homogeneous area has been reviewed in accordance with Sections 763.88 and 763.90 with the following recommendations.

The RESPONSE ACTION recommendation is:

Operations and Maintenance

Comments:

Management Planner's Signature: _____



Date: **04/15/2013**

Chicago Public Schools

GSG Consultants, Inc.
2013 AHERA REINSPECTION

Inspector Assessment Form (REASSESSMENT)

LEA NAME: **Chicago Public Schools** UNIT NUMBER: **23071** BUIDLING ID: **3170**
CITY/STATE: **Chicago, Illinois** AHERA INSPECTOR: **Roberto Rivera**
SCHOOL NAME: **Edgebrook School** INSPECTION DATE: **2/11/2013**
ADDRESS: **6525 N Hiawatha Avenue** IDPH LICENSE NO: **100-06327**

INFORMATION FROM PREVIOUS INSPECTION

HOMOGENEOUS AREA: **28**
MATERIAL DESCRIPTION: **12"x12" Brown VFT**
HISTORICAL AHERA DAMAGE CATEGORY **6 ACBM with the potential for damage**
HISTORICAL DAMAGE REASON:
HISTORICAL RESPONSE ACTION: **Operations and Maintenance**
ASBESTOS TYPE: **Chrysotile** FRIABLE: **No**

RESULTS OF REINSPECTION AND REASSESSMENT

This homogeneous area was reinspected and reassessed in accordance with Section 763.85 and 763.88 of AHERA and it's condition HAS NOT CHANGED when compared to the conditions of the last AHERA reinspection.

The current AHERA DAMAGE CATEGORY is determined to be **6. ACBM with the potential for damage**

DAMAGE REASON:

DISTURBANCE POTENTIAL: **LOW**
MATERIAL LOCATION: **Room 104 & 206 (Under HA 36); Vault - 1939 Bldg**
MATERIAL QUANTITY: **800** MATERIAL UNITS: **SF**
DAMAGE QUANTITY: DAMAGE UNITS: **SF**
COMMENTS:

Inspector's Signature: _____

Roberto Rivera

Date: 02/11/2013

Chicago Public Schools

GSG Consultants, Inc.

2013 AHERA REINSPECTION

Management Planner Review Form

LEA NAME: **Chicago Public Schools** UNIT NUMBER: **23071** BUIDLING ID: **3170**
CITY/STATE: **Chicago, Illinois** MANAGEMENT PLANNER: **Arturo Saenz**
SCHOOL NAME: **Edgebrook School** REVIEW DATE: **4/15/2013**
ADDRESS: **6525 N Hiawatha Avenue** IDPH LICENSE NO: **100-06327**

HOMOGENEOUS AREA: **28**
MATERIAL DESCRIPTION: **12"x12" Brown VFT**
MATERIAL LOCATION: **Room 104 & 206 (Under HA 36); Vault - 1939 Bldg**
MATERIAL QUANTITY: **800** MATERIAL UNITS: **SF**
DAMAGE QUANTITY: **0** DAMAGE UNITS: **SF**

In accordance with Sections 763.88 and 763.90 of the Asbestos Hazard Emergency Response Act (AHERA) the LEA must select a management planner to review the results of the inspection and assessment and recommend appropriate response actions. The original inspection of the above identified homogeneous area has been reviewed in accordance with Sections 763.88 and 763.90 with the following recommendations.

The RESPONSE ACTION recommendation is:

Operations and Maintenance

Comments:

Management Planner's Signature: _____



Date: **04/15/2013**

Chicago Public Schools

GSG Consultants, Inc.
2013 AHERA REINSPECTION

Inspector Assessment Form (REASSESSMENT)

LEA NAME: Chicago Public Schools UNIT NUMBER: 23071 BUILDING ID: 3170
CITY/STATE: Chicago, Illinois AHERA INSPECTOR: Roberto Rivera
SCHOOL NAME: Edgebrook School INSPECTION DATE: 2/11/2013
ADDRESS: 6525 N Hiawatha Avenue IDPH LICENSE NO: 100-06327

INFORMATION FROM PREVIOUS INSPECTION

HOMOGENEOUS AREA: 28A
MATERIAL DESCRIPTION: 12"x12" Brown VFT Mastic
HISTORICAL AHERA DAMAGE CATEGORY 6
HISTORICAL DAMAGE REASON:
HISTORICAL RESPONSE ACTION:
ASBESTOS TYPE: Assumed FRIABLE: No

RESULTS OF REINSPECTION AND REASSESSMENT

This homogeneous area was reinspected and reassessed in accordance with Section 763.85 and 763.88 of AHERA and it's condition HAS NOT CHANGED when compared to the conditions of the last AHERA reinspection.

The current AHERA DAMAGE CATEGORY is determined to be **6. ACBM with the potential for damage**

DAMAGE REASON:

DISTURBANCE POTENTIAL: LOW
MATERIAL LOCATION: Rooms 104 & 206 (Under HA 36); Vault - 1939 Bldg
MATERIAL QUANTITY: 800 MATERIAL UNITS: SF
DAMAGE QUANTITY: DAMAGE UNITS: SF
COMMENTS:

Inspector's Signature: _____

Roberto Rivera

Date: 02/11/2013

Chicago Public Schools

GSG Consultants, Inc.
2013 AHERA REINSPECTION

Management Planner Review Form

LEA NAME: **Chicago Public Schools** UNIT NUMBER: **23071** BUIDLING ID: **3170**
CITY/STATE: **Chicago, Illinois** MANAGEMENT PLANNER: **Arturo Saenz**
SCHOOL NAME: **Edgebrook School** REVIEW DATE: **4/15/2013**
ADDRESS: **6525 N Hiawatha Avenue** IDPH LICENSE NO: **100-06327**

HOMOGENEOUS AREA: **28A**
MATERIAL DESCRIPTION: **12"x12" Brown VFT Mastic**
MATERIAL LOCATION: **Rooms 104 & 206 (Under HA 36); Vault - 1939 Bldg**
MATERIAL QUANTITY: **800** MATERIAL UNITS: **SF**
DAMAGE QUANTITY: **0** DAMAGE UNITS: **SF**

In accordance with Sections 763.88 and 763.90 of the Asbestos Hazard Emergency Response Act (AHERA) the LEA must select a management planner to review the results of the inspection and assessment and recommend appropriate response actions. The original inspection of the above identified homogeneous area has been reviewed in accordance with Sections 763.88 and 763.90 with the following recommendations.

The RESPONSE ACTION recommendation is:

Comments:

Management Planner's Signature: _____



Date: **04/15/2013**

Chicago Public Schools

GSG Consultants, Inc.
2013 AHERA REINSPECTION

Inspector Assessment Form (REASSESSMENT)

LEA NAME: Chicago Public Schools UNIT NUMBER: 23071 BUILDING ID: 3170
CITY/STATE: Chicago, Illinois AHERA INSPECTOR: Roberto Rivera
SCHOOL NAME: Edgebrook School INSPECTION DATE: 2/11/2013
ADDRESS: 6525 N Hiawatha Avenue IDPH LICENSE NO: 100-06327

INFORMATION FROM PREVIOUS INSPECTION

HOMOGENEOUS AREA: 29
MATERIAL DESCRIPTION: 12"x12" White VFT
HISTORICAL AHERA DAMAGE CATEGORY 6
HISTORICAL DAMAGE REASON:
HISTORICAL RESPONSE ACTION:
ASBESTOS TYPE: Assumed FRIABLE: No

RESULTS OF REINSPECTION AND REASSESSMENT

This homogeneous area was reinspected and reassessed in accordance with Section 763.85 and 763.88 of AHERA and it's condition HAS NOT CHANGED when compared to the conditions of the last AHERA reinspection.

The current AHERA DAMAGE CATEGORY is determined to be **6. ACBM with the potential for damage**

DAMAGE REASON:

DISTURBANCE POTENTIAL: LOW
MATERIAL LOCATION: Room 104 (under HA#36) - 1939 Bldg
MATERIAL QUANTITY: 800 MATERIAL UNITS: SF
DAMAGE QUANTITY: DAMAGE UNITS: SF

COMMENTS:

Inspector's Signature: Roberto Rivera

Date: 02/11/2013

Chicago Public Schools

GSG Consultants, Inc.
2013 AHERA REINSPECTION

Management Planner Review Form

LEA NAME: **Chicago Public Schools** UNIT NUMBER: **23071** BUIDLING ID: **3170**
CITY/STATE: **Chicago, Illinois** MANAGEMENT PLANNER: **Arturo Saenz**
SCHOOL NAME: **Edgebrook School** REVIEW DATE: **4/15/2013**
ADDRESS: **6525 N Hiawatha Avenue** IDPH LICENSE NO: **100-06327**

HOMOGENEOUS AREA: **29**
MATERIAL DESCRIPTION: **12"x12" White VFT**
MATERIAL LOCATION: **Room 104 (under HA#36) - 1939 Bldg**
MATERIAL QUANTITY: **800** MATERIAL UNITS: **SF**
DAMAGE QUANTITY: **0** DAMAGE UNITS: **SF**

In accordance with Sections 763.88 and 763.90 of the Asbestos Hazard Emergency Response Act (AHERA) the LEA must select a management planner to review the results of the inspection and assessment and recommend appropriate response actions. The original inspection of the above identified homogeneous area has been reviewed in accordance with Sections 763.88 and 763.90 with the following recommendations.

The RESPONSE ACTION recommendation is:

Comments:

Management Planner's Signature: _____



Date: **04/15/2013**

Chicago Public Schools

GSG Consultants, Inc.
2013 AHERA REINSPECTION

Inspector Assessment Form (REASSESSMENT)

LEA NAME: Chicago Public Schools UNIT NUMBER: 23071 BUIDLING ID: 3170
CITY/STATE: Chicago, Illinois AHERA INSPECTOR: Roberto Rivera
SCHOOL NAME: Edgebrook School INSPECTION DATE: 2/11/2013
ADDRESS: 6525 N Hiawatha Avenue IDPH LICENSE NO: 100-06327

INFORMATION FROM PREVIOUS INSPECTION

HOMOGENEOUS AREA: 29A
MATERIAL DESCRIPTION: 12"x12" White VFT Mastic
HISTORICAL AHERA DAMAGE CATEGORY 6
HISTORICAL DAMAGE REASON:
HISTORICAL RESPONSE ACTION:
ASBESTOS TYPE: Assumed FRIABLE: No

RESULTS OF REINSPECTION AND REASSESSMENT

This homogeneous area was reinspected and reassessed in accordance with Section 763.85 and 763.88 of AHERA and it's condition HAS NOT CHANGED when compared to the conditions of the last AHERA reinspection.

The current AHERA DAMAGE CATEGORY is determined to be **6. ACBM with the potential for damage**

DAMAGE REASON:

DISTURBANCE POTENTIAL: LOW
MATERIAL LOCATION: Room 104 (under HA#36) - 1939 Bldg
MATERIAL QUANTITY: 800 MATERIAL UNITS: SF
DAMAGE QUANTITY: DAMAGE UNITS: SF
COMMENTS:

Inspector's Signature:

Roberto Rivera

Date: 02/11/2013

Chicago Public Schools

GSG Consultants, Inc.

2013 AHERA REINSPECTION

Management Planner Review Form

LEA NAME: **Chicago Public Schools** UNIT NUMBER: **23071** BUIDLING ID: **3170**
CITY/STATE: **Chicago, Illinois** MANAGEMENT PLANNER: **Arturo Saenz**
SCHOOL NAME: **Edgebrook School** REVIEW DATE: **4/15/2013**
ADDRESS: **6525 N Hiawatha Avenue** IDPH LICENSE NO: **100-06327**

HOMOGENEOUS AREA: **29A**
MATERIAL DESCRIPTION: **12"x12" White VFT Mastic**
MATERIAL LOCATION: **Room 104 (under HA#36) - 1939 Bldg**
MATERIAL QUANTITY: **800** MATERIAL UNITS: **SF**
DAMAGE QUANTITY: **0** DAMAGE UNITS: **SF**

In accordance with Sections 763.88 and 763.90 of the Asbestos Hazard Emergency Response Act (AHERA) the LEA must select a management planner to review the results of the inspection and assessment and recommend appropriate response actions. The original inspection of the above identified homogeneous area has been reviewed in accordance with Sections 763.88 and 763.90 with the following recommendations.

The RESPONSE ACTION recommendation is:

Comments:

Management Planner's Signature: _____



Date: **04/15/2013**

Chicago Public Schools

GSG Consultants, Inc.
2013 AHERA REINSPECTION

Inspector Assessment Form (REASSESSMENT)

LEA NAME: Chicago Public Schools UNIT NUMBER: 23071 BUILDING ID: 3170
CITY/STATE: Chicago, Illinois AHERA INSPECTOR: Roberto Rivera
SCHOOL NAME: Edgebrook School INSPECTION DATE: 2/11/2013
ADDRESS: 6525 N Hiawatha Avenue IDPH LICENSE NO: 100-06327

INFORMATION FROM PREVIOUS INSPECTION

HOMOGENEOUS AREA: 30
MATERIAL DESCRIPTION: 12"x12" White w/Tan Streaks VFT
HISTORICAL AHERA DAMAGE CATEGORY 6
HISTORICAL DAMAGE REASON:
HISTORICAL RESPONSE ACTION:
ASBESTOS TYPE: Assumed FRIABLE: No

RESULTS OF REINSPECTION AND REASSESSMENT

This homogeneous area was reinspected and reassessed in accordance with Section 763.85 and 763.88 of AHERA and it's condition HAS NOT CHANGED when compared to the conditions of the last AHERA reinspection.

The current AHERA DAMAGE CATEGORY is determined to be **6. ACBM with the potential for damage**

DAMAGE REASON:

DISTURBANCE POTENTIAL: LOW
MATERIAL LOCATION: Room 204 (Under HA#36) - 1939 Bldg
MATERIAL QUANTITY: 550 MATERIAL UNITS: SF
DAMAGE QUANTITY: DAMAGE UNITS: SF

COMMENTS:

Inspector's Signature: Roberto Rivera

Date: 02/11/2013

Chicago Public Schools

GSG Consultants, Inc.

2013 AHERA REINSPECTION

Management Planner Review Form

LEA NAME: **Chicago Public Schools** UNIT NUMBER: **23071** BUIDLING ID: **3170**
CITY/STATE: **Chicago, Illinois** MANAGEMENT PLANNER: **Arturo Saenz**
SCHOOL NAME: **Edgebrook School** REVIEW DATE: **4/15/2013**
ADDRESS: **6525 N Hiawatha Avenue** IDPH LICENSE NO: **100-06327**

HOMOGENEOUS AREA: **30**
MATERIAL DESCRIPTION: **12"x12" White w/Tan Streaks VFT**
MATERIAL LOCATION: **Room 204 (Under HA#36) - 1939 Bldg**
MATERIAL QUANTITY: **550** MATERIAL UNITS: **SF**
DAMAGE QUANTITY: **0** DAMAGE UNITS: **SF**

In accordance with Sections 763.88 and 763.90 of the Asbestos Hazard Emergency Response Act (AHERA) the LEA must select a management planner to review the results of the inspection and assessment and recommend appropriate response actions. The original inspection of the above identified homogeneous area has been reviewed in accordance with Sections 763.88 and 763.90 with the following recommendations.

The RESPONSE ACTION recommendation is:

Comments:

Management Planner's Signature: _____



Date: **04/15/2013**

Chicago Public Schools

GSG Consultants, Inc.
2013 AHERA REINSPECTION

Inspector Assessment Form (REASSESSMENT)

LEA NAME: **Chicago Public Schools** UNIT NUMBER: **23071** BUIDLING ID: **3170**
CITY/STATE: **Chicago, Illinois** AHERA INSPECTOR: **Roberto Rivera**
SCHOOL NAME: **Edgebrook School** INSPECTION DATE: **2/11/2013**
ADDRESS: **6525 N Hiawatha Avenue** IDPH LICENSE NO: **100-06327**

INFORMATION FROM PREVIOUS INSPECTION

HOMOGENEOUS AREA: **30A**
MATERIAL DESCRIPTION: **12"x12" White w/Tan Streaks VFT Mastic**
HISTORICAL AHERA DAMAGE CATEGORY **6 ACBM with the potential for damage**
HISTORICAL DAMAGE REASON:
HISTORICAL RESPONSE ACTION: **Operations and Maintenance**
ASBESTOS TYPE: **Chrysotile** FRIABLE: **No**

RESULTS OF REINSPECTION AND REASSESSMENT

This homogeneous area was reinspected and reassessed in accordance with Section 763.85 and 763.88 of AHERA and it's condition HAS NOT CHANGED when compared to the conditions of the last AHERA reinspection.

The current AHERA DAMAGE CATEGORY is determined to be **6. ACBM with the potential for damage**

DAMAGE REASON:

DISTURBANCE POTENTIAL: **LOW**

MATERIAL LOCATION: **Room 204 (Under HA36) - 1939 Bldg.**

MATERIAL QUANTITY: **550**

MATERIAL UNITS: **SF**

DAMAGE QUANTITY:

DAMAGE UNITS: **SF**

COMMENTS:

Inspector's Signature:



Date: **02/11/2013**

Chicago Public Schools

GSG Consultants, Inc. 2013 AHERA REINSPECTION

Management Planner Review Form

LEA NAME: **Chicago Public Schools** UNIT NUMBER: **23071** BUIDLING ID: **3170**
CITY/STATE: **Chicago, Illinois** MANAGEMENT PLANNER: **Arturo Saenz**
SCHOOL NAME: **Edgebrook School** REVIEW DATE: **4/15/2013**
ADDRESS: **6525 N Hiawatha Avenue** IDPH LICENSE NO: **100-06327**

HOMOGENEOUS AREA: **30A**
MATERIAL DESCRIPTION: **12"x12" White w/Tan Streaks VFT Mastic**
MATERIAL LOCATION: **Room 204 (Under HA36) - 1939 Bldg.**
MATERIAL QUANTITY: **550** MATERIAL UNITS: **SF**
DAMAGE QUANTITY: **0** DAMAGE UNITS: **SF**

In accordance with Sections 763.88 and 763.90 of the Asbestos Hazard Emergency Response Act (AHERA) the LEA must select a management planner to review the results of the inspection and assessment and recommend appropriate response actions. The original inspection of the above identified homogeneous area has been reviewed in accordance with Sections 763.88 and 763.90 with the following recommendations.

The RESPONSE ACTION recommendation is:

Operations and Maintenance

Comments:

Management Planner's Signature: _____



Date: **04/15/2013**

Chicago Public Schools

GSG Consultants, Inc.
2013 AHERA REINSPECTION

Inspector Assessment Form (REASSESSMENT)

LEA NAME: Chicago Public Schools UNIT NUMBER: 23071 BUILDING ID: 3170
CITY/STATE: Chicago, Illinois AHERA INSPECTOR: Roberto Rivera
SCHOOL NAME: Edgebrook School INSPECTION DATE: 2/11/2013
ADDRESS: 6525 N Hiawatha Avenue IDPH LICENSE NO: 100-06327

INFORMATION FROM PREVIOUS INSPECTION

HOMOGENEOUS AREA: 31
MATERIAL DESCRIPTION: 12"x12" Taupe VFT
HISTORICAL AHERA DAMAGE CATEGORY 6
HISTORICAL DAMAGE REASON:
HISTORICAL RESPONSE ACTION:
ASBESTOS TYPE: Assumed FRIABLE: No

RESULTS OF REINSPECTION AND REASSESSMENT

This homogeneous area was reinspected and reassessed in accordance with Section 763.85 and 763.88 of AHERA and it's condition HAS NOT CHANGED when compared to the conditions of the last AHERA reinspection.

The current AHERA DAMAGE CATEGORY is determined to be **6. ACBM with the potential for damage**

DAMAGE REASON:

DISTURBANCE POTENTIAL: **LOW**
MATERIAL LOCATION: **Room 204 (Under HA36) - 1939 Bldg.**
MATERIAL QUANTITY: **550** MATERIAL UNITS: **SF**
DAMAGE QUANTITY: DAMAGE UNITS: **SF**

COMMENTS:

Inspector's Signature: Roberto Rivera

Date: 02/11/2013

Chicago Public Schools

GSG Consultants, Inc.

2013 AHERA REINSPECTION

Management Planner Review Form

LEA NAME: **Chicago Public Schools** UNIT NUMBER: **23071** BUIDLING ID: **3170**
CITY/STATE: **Chicago, Illinois** MANAGEMENT PLANNER: **Arturo Saenz**
SCHOOL NAME: **Edgebrook School** REVIEW DATE: **4/15/2013**
ADDRESS: **6525 N Hiawatha Avenue** IDPH LICENSE NO: **100-06327**

HOMOGENEOUS AREA: **31**
MATERIAL DESCRIPTION: **12"x12" Taupe VFT**
MATERIAL LOCATION: **Room 204 (Under HA36) - 1939 Bldg.**
MATERIAL QUANTITY: **550** MATERIAL UNITS: **SF**
DAMAGE QUANTITY: **0** DAMAGE UNITS: **SF**

In accordance with Sections 763.88 and 763.90 of the Asbestos Hazard Emergency Response Act (AHERA) the LEA must select a management planner to review the results of the inspection and assessment and recommend appropriate response actions. The original inspection of the above identified homogeneous area has been reviewed in accordance with Sections 763.88 and 763.90 with the following recommendations.

The RESPONSE ACTION recommendation is:

Comments:

Management Planner's Signature: _____



Date: **04/15/2013**

Chicago Public Schools

GSG Consultants, Inc.
2013 AHERA REINSPECTION

Inspector Assessment Form (REASSESSMENT)

LEA NAME: **Chicago Public Schools** UNIT NUMBER: **23071** BUIDLING ID: **3170**
CITY/STATE: **Chicago, Illinois** AHERA INSPECTOR: **Roberto Rivera**
SCHOOL NAME: **Edgebrook School** INSPECTION DATE: **2/11/2013**
ADDRESS: **6525 N Hiawatha Avenue** IDPH LICENSE NO: **100-06327**

INFORMATION FROM PREVIOUS INSPECTION

HOMOGENEOUS AREA: **31A**
MATERIAL DESCRIPTION: **12"x12" Taupe VFT Mastic**
HISTORICAL AHERA DAMAGE CATEGORY **6 ACBM with the potential for damage**
HISTORICAL DAMAGE REASON:
HISTORICAL RESPONSE ACTION: **Operations and Maintenance**
ASBESTOS TYPE: **Chrysotile** FRIABLE: **No**

RESULTS OF REINSPECTION AND REASSESSMENT

This homogeneous area was reinspected and reassessed in accordance with Section 763.85 and 763.88 of AHERA and it's condition HAS NOT CHANGED when compared to the conditions of the last AHERA reinspection.

The current AHERA DAMAGE CATEGORY is determined to be **6. ACBM with the potential for damage**

DAMAGE REASON:

DISTURBANCE POTENTIAL: **LOW**
MATERIAL LOCATION: **Room 204 (Under HA36) - 1939 Bldg.**
MATERIAL QUANTITY: **550** MATERIAL UNITS: **SF**
DAMAGE QUANTITY: DAMAGE UNITS: **SF**

COMMENTS:

Inspector's Signature: _____

Roberto Rivera

Date: 02/11/2013

Chicago Public Schools

GSG Consultants, Inc. 2013 AHERA REINSPECTION

Management Planner Review Form

LEA NAME: **Chicago Public Schools** UNIT NUMBER: **23071** BUIDLING ID: **3170**
CITY/STATE: **Chicago, Illinois** MANAGEMENT PLANNER: **Arturo Saenz**
SCHOOL NAME: **Edgebrook School** REVIEW DATE: **4/15/2013**
ADDRESS: **6525 N Hiawatha Avenue** IDPH LICENSE NO: **100-06327**

HOMOGENEOUS AREA: **31A**
MATERIAL DESCRIPTION: **12"x12" Taupe VFT Mastic**
MATERIAL LOCATION: **Room 204 (Under HA36) - 1939 Bldg.**
MATERIAL QUANTITY: **550** MATERIAL UNITS: **SF**
DAMAGE QUANTITY: **0** DAMAGE UNITS: **SF**

In accordance with Sections 763.88 and 763.90 of the Asbestos Hazard Emergency Response Act (AHERA) the LEA must select a management planner to review the results of the inspection and assessment and recommend appropriate response actions. The original inspection of the above identified homogeneous area has been reviewed in accordance with Sections 763.88 and 763.90 with the following recommendations.

The RESPONSE ACTION recommendation is:

Operations and Maintenance

Comments:

Management Planner's Signature: _____



Date: **04/15/2013**

Chicago Public Schools

GSG Consultants, Inc.
2013 AHERA REINSPECTION

Inspector Assessment Form (REASSESSMENT)

LEA NAME: **Chicago Public Schools** UNIT NUMBER: **23071** BUIDLING ID: **3170**
CITY/STATE: **Chicago, Illinois** AHERA INSPECTOR: **Roberto Rivera**
SCHOOL NAME: **Edgebrook School** INSPECTION DATE: **2/11/2013**
ADDRESS: **6525 N Hiawatha Avenue** IDPH LICENSE NO: **100-06327**

INFORMATION FROM PREVIOUS INSPECTION

HOMOGENEOUS AREA: **33**
MATERIAL DESCRIPTION: **12"x12" Light Brown VFT - ABATED**
HISTORICAL AHERA DAMAGE CATEGORY **ACBM with the potential for damage**
HISTORICAL DAMAGE REASON:
HISTORICAL RESPONSE ACTION: **Operations and Maintenance**
ASBESTOS TYPE: **Chrysotile** FRIABLE: **No**

RESULTS OF REINSPECTION AND REASSESSMENT

This homogeneous area was reinspected and reassessed in accordance with Section 763.85 and 763.88 of AHERA and it's condition HAS NOT CHANGED when compared to the conditions of the last AHERA reinspection.

The current AHERA DAMAGE CATEGORY is determined to be .

DAMAGE REASON:

DISTURBANCE POTENTIAL:

MATERIAL LOCATION: **Room 107 (Under HA37) - 1953 Bldg. ABATED**

MATERIAL QUANTITY: MATERIAL UNITS:

DAMAGE QUANTITY: DAMAGE UNITS:

COMMENTS: **Abated December 2011**

Inspector's Signature:



Date: 02/11/2013

Chicago Public Schools

GSG Consultants, Inc. 2013 AHERA REINSPECTION

Management Planner Review Form

LEA NAME: **Chicago Public Schools** UNIT NUMBER: **23071** BUIDLING ID: **3170**
CITY/STATE: **Chicago, Illinois** MANAGEMENT PLANNER: **Arturo Saenz**
SCHOOL NAME: **Edgebrook School** REVIEW DATE: **4/15/2013**
ADDRESS: **6525 N Hiawatha Avenue** IDPH LICENSE NO: **100-06327**

HOMOGENEOUS AREA: **33**
MATERIAL DESCRIPTION: **12"x12" Light Brown VFT - ABATED**
MATERIAL LOCATION: **Room 107 (Under HA37) - 1953 Bldg. ABATED**
MATERIAL QUANTITY: MATERIAL UNITS:
DAMAGE QUANTITY: **0** DAMAGE UNITS:

In accordance with Sections 763.88 and 763.90 of the Asbestos Hazard Emergency Response Act (AHERA) the LEA must select a management planner to review the results of the inspection and assessment and recommend appropriate response actions. The original inspection of the above identified homogeneous area has been reviewed in accordance with Sections 763.88 and 763.90 with the following recommendations.

The RESPONSE ACTION recommendation is:

Operations and Maintenance

Comments:

Management Planner's Signature: _____



Date: **04/15/2013**

Chicago Public Schools

GSG Consultants, Inc.
2013 AHERA REINSPECTION

Inspector Assessment Form (REASSESSMENT)

LEA NAME: **Chicago Public Schools** UNIT NUMBER: **23071** BUIDLING ID: **3170**
CITY/STATE: **Chicago, Illinois** AHERA INSPECTOR: **Roberto Rivera**
SCHOOL NAME: **Edgebrook School** INSPECTION DATE: **2/11/2013**
ADDRESS: **6525 N Hiawatha Avenue** IDPH LICENSE NO: **100-06327**

INFORMATION FROM PREVIOUS INSPECTION

HOMOGENEOUS AREA: **33A**
MATERIAL DESCRIPTION: **12"x12" Light Brown VFT Mastic - ABATED**
HISTORICAL AHERA DAMAGE CATEGORY
HISTORICAL DAMAGE REASON:
HISTORICAL RESPONSE ACTION:
ASBESTOS TYPE: **Abated** FRIABLE: **No**

RESULTS OF REINSPECTION AND REASSESSMENT

This homogeneous area was reinspected and reassessed in accordance with Section 763.85 and 763.88 of AHERA and it's condition HAS NOT CHANGED when compared to the conditions of the last AHERA reinspection.

The current AHERA DAMAGE CATEGORY is determined to be .

DAMAGE REASON:

DISTURBANCE POTENTIAL:

MATERIAL LOCATION: **Room 107 (Under HA37) - 1953 Bldg. - ABATED**

MATERIAL QUANTITY: **0** MATERIAL UNITS:

DAMAGE QUANTITY: DAMAGE UNITS:

COMMENTS: **ABATED December 2011**

Inspector's Signature:



Date: **02/11/2013**

Chicago Public Schools

GSG Consultants, Inc. 2013 AHERA REINSPECTION

Management Planner Review Form

LEA NAME: **Chicago Public Schools** UNIT NUMBER: **23071** BUIDLING ID: **3170**
CITY/STATE: **Chicago, Illinois** MANAGEMENT PLANNER: **Arturo Saenz**
SCHOOL NAME: **Edgebrook School** REVIEW DATE: **4/15/2013**
ADDRESS: **6525 N Hiawatha Avenue** IDPH LICENSE NO: **100-06327**

HOMOGENEOUS AREA: **33A**
MATERIAL DESCRIPTION: **12"x12" Light Brown VFT Mastic - ABATED**
MATERIAL LOCATION: **Room 107 (Under HA37) - 1953 Bldg. - ABATED**
MATERIAL QUANTITY: **0** MATERIAL UNITS:
DAMAGE QUANTITY: DAMAGE UNITS:

In accordance with Sections 763.88 and 763.90 of the Asbestos Hazard Emergency Response Act (AHERA) the LEA must select a management planner to review the results of the inspection and assessment and recommend appropriate response actions. The original inspection of the above identified homogeneous area has been reviewed in accordance with Sections 763.88 and 763.90 with the following recommendations.

The RESPONSE ACTION recommendation is:

Comments:

Management Planner's Signature: _____



Date: **04/15/2013**

Chicago Public Schools

GSG Consultants, Inc.
2013 AHERA REINSPECTION

Inspector Assessment Form (REASSESSMENT)

LEA NAME: **Chicago Public Schools** UNIT NUMBER: **23071** BUIDLING ID: **3170**
CITY/STATE: **Chicago, Illinois** AHERA INSPECTOR: **Roberto Rivera**
SCHOOL NAME: **Edgebrook School** INSPECTION DATE: **2/11/2013**
ADDRESS: **6525 N Hiawatha Avenue** IDPH LICENSE NO: **100-06327**

INFORMATION FROM PREVIOUS INSPECTION

HOMOGENEOUS AREA: **34**
MATERIAL DESCRIPTION: **12"x12" Dark Brown VFT**
HISTORICAL AHERA DAMAGE CATEGORY **6 ACBM with the potential for damage**
HISTORICAL DAMAGE REASON:
HISTORICAL RESPONSE ACTION: **Operations and Maintenance**
ASBESTOS TYPE: **Chrysotile** FRIABLE: **No**

RESULTS OF REINSPECTION AND REASSESSMENT

This homogeneous area was reinspected and reassessed in accordance with Section 763.85 and 763.88 of AHERA and it's condition HAS NOT CHANGED when compared to the conditions of the last AHERA reinspection.

The current AHERA DAMAGE CATEGORY is determined to be **6. ACBM with the potential for damage**

DAMAGE REASON:

DISTURBANCE POTENTIAL: **LOW**
MATERIAL LOCATION: **Room 105 (Under HA36) - 1939 Bldg.**
MATERIAL QUANTITY: **550** MATERIAL UNITS: **SF**
DAMAGE QUANTITY: DAMAGE UNITS: **SF**

COMMENTS:

Inspector's Signature: _____

Roberto Rivera

Date: 02/11/2013

Chicago Public Schools

GSG Consultants, Inc.

2013 AHERA REINSPECTION

Management Planner Review Form

LEA NAME: **Chicago Public Schools** UNIT NUMBER: **23071** BUIDLING ID: **3170**
CITY/STATE: **Chicago, Illinois** MANAGEMENT PLANNER: **Arturo Saenz**
SCHOOL NAME: **Edgebrook School** REVIEW DATE: **4/15/2013**
ADDRESS: **6525 N Hiawatha Avenue** IDPH LICENSE NO: **100-06327**

HOMOGENEOUS AREA: **34**
MATERIAL DESCRIPTION: **12"x12" Dark Brown VFT**
MATERIAL LOCATION: **Room 105 (Under HA36) - 1939 Bldg.**
MATERIAL QUANTITY: **550** MATERIAL UNITS: **SF**
DAMAGE QUANTITY: **0** DAMAGE UNITS: **SF**

In accordance with Sections 763.88 and 763.90 of the Asbestos Hazard Emergency Response Act (AHERA) the LEA must select a management planner to review the results of the inspection and assessment and recommend appropriate response actions. The original inspection of the above identified homogeneous area has been reviewed in accordance with Sections 763.88 and 763.90 with the following recommendations.

The RESPONSE ACTION recommendation is:

Operations and Maintenance

Comments:

Management Planner's Signature: _____



Date: **04/15/2013**

Chicago Public Schools

GSG Consultants, Inc.
2013 AHERA REINSPECTION

Inspector Assessment Form (REASSESSMENT)

LEA NAME: **Chicago Public Schools** UNIT NUMBER: **23071** BUIDLING ID: **3170**
CITY/STATE: **Chicago, Illinois** AHERA INSPECTOR: **Roberto Rivera**
SCHOOL NAME: **Edgebrook School** INSPECTION DATE: **2/11/2013**
ADDRESS: **6525 N Hiawatha Avenue** IDPH LICENSE NO: **100-06327**

INFORMATION FROM PREVIOUS INSPECTION

HOMOGENEOUS AREA: **34A**
MATERIAL DESCRIPTION: **12"x12" Dark Brown VFT Mastic**
HISTORICAL AHERA DAMAGE CATEGORY **6 ACBM with the potential for damage**
HISTORICAL DAMAGE REASON:
HISTORICAL RESPONSE ACTION: **Operations and Maintenance**
ASBESTOS TYPE: **Chrysotile** FRIABLE: **No**

RESULTS OF REINSPECTION AND REASSESSMENT

This homogeneous area was reinspected and reassessed in accordance with Section 763.85 and 763.88 of AHERA and it's condition HAS NOT CHANGED when compared to the conditions of the last AHERA reinspection.

The current AHERA DAMAGE CATEGORY is determined to be **6. ACBM with the potential for damage**

DAMAGE REASON:

DISTURBANCE POTENTIAL: **LOW**

MATERIAL LOCATION: **Room 105 (Under HA36) - 1939 Bldg.**

MATERIAL QUANTITY: **550**

MATERIAL UNITS: **SF**

DAMAGE QUANTITY:

DAMAGE UNITS: **SF**

COMMENTS:

Inspector's Signature: _____

Roberto Rivera

Date: 02/11/2013

Chicago Public Schools

GSG Consultants, Inc.
2013 AHERA REINSPECTION

Management Planner Review Form

LEA NAME: **Chicago Public Schools** UNIT NUMBER: **23071** BUIDLING ID: **3170**
CITY/STATE: **Chicago, Illinois** MANAGEMENT PLANNER: **Arturo Saenz**
SCHOOL NAME: **Edgebrook School** REVIEW DATE: **4/15/2013**
ADDRESS: **6525 N Hiawatha Avenue** IDPH LICENSE NO: **100-06327**

HOMOGENEOUS AREA: **34A**
MATERIAL DESCRIPTION: **12"x12" Dark Brown VFT Mastic**
MATERIAL LOCATION: **Room 105 (Under HA36) - 1939 Bldg.**
MATERIAL QUANTITY: **550** MATERIAL UNITS: **SF**
DAMAGE QUANTITY: **0** DAMAGE UNITS: **SF**

In accordance with Sections 763.88 and 763.90 of the Asbestos Hazard Emergency Response Act (AHERA) the LEA must select a management planner to review the results of the inspection and assessment and recommend appropriate response actions. The original inspection of the above identified homogeneous area has been reviewed in accordance with Sections 763.88 and 763.90 with the following recommendations.

The RESPONSE ACTION recommendation is:

Operations and Maintenance

Comments:

Management Planner's Signature: _____



Date: **04/15/2013**

Chicago Public Schools

GSG Consultants, Inc.
2013 AHERA REINSPECTION

Inspector Assessment Form (REASSESSMENT)

LEA NAME: **Chicago Public Schools** UNIT NUMBER: **23071** BUIDLING ID: **3170**
CITY/STATE: **Chicago, Illinois** AHERA INSPECTOR: **Roberto Rivera**
SCHOOL NAME: **Edgebrook School** INSPECTION DATE: **2/11/2013**
ADDRESS: **6525 N Hiawatha Avenue** IDPH LICENSE NO: **100-06327**

INFORMATION FROM PREVIOUS INSPECTION

HOMOGENEOUS AREA: **35**
MATERIAL DESCRIPTION: **12"x12" Brown VFT - ABATED**
HISTORICAL AHERA DAMAGE CATEGORY **ACBM with the potential for damage**
HISTORICAL DAMAGE REASON:
HISTORICAL RESPONSE ACTION: **Operations and Maintenance**
ASBESTOS TYPE: **Chrysotile** FRIABLE: **No**

RESULTS OF REINSPECTION AND REASSESSMENT

This homogeneous area was reinspected and reassessed in accordance with Section 763.85 and 763.88 of AHERA and it's condition HAS NOT CHANGED when compared to the conditions of the last AHERA reinspection.

The current AHERA DAMAGE CATEGORY is determined to be .

DAMAGE REASON:

DISTURBANCE POTENTIAL:

MATERIAL LOCATION: **Room 107 - 1953 Bldg. ABATED**

MATERIAL QUANTITY: **0** MATERIAL UNITS:

DAMAGE QUANTITY: DAMAGE UNITS:

COMMENTS: **Abated December 2011**

Inspector's Signature:



Date: **02/11/2013**

Chicago Public Schools

GSG Consultants, Inc.
2013 AHERA REINSPECTION

Management Planner Review Form

LEA NAME: **Chicago Public Schools** UNIT NUMBER: **23071** BUIDLING ID: **3170**
CITY/STATE: **Chicago, Illinois** MANAGEMENT PLANNER: **Arturo Saenz**
SCHOOL NAME: **Edgebrook School** REVIEW DATE: **4/15/2013**
ADDRESS: **6525 N Hiawatha Avenue** IDPH LICENSE NO: **100-06327**

HOMOGENEOUS AREA: **35**
MATERIAL DESCRIPTION: **12"x12" Brown VFT - ABATED**
MATERIAL LOCATION: **Room 107 - 1953 Bldg. ABATED**
MATERIAL QUANTITY: **0** MATERIAL UNITS:
DAMAGE QUANTITY: **0** DAMAGE UNITS:

In accordance with Sections 763.88 and 763.90 of the Asbestos Hazard Emergency Response Act (AHERA) the LEA must select a management planner to review the results of the inspection and assessment and recommend appropriate response actions. The original inspection of the above identified homogeneous area has been reviewed in accordance with Sections 763.88 and 763.90 with the following recommendations.

The RESPONSE ACTION recommendation is:

Operations and Maintenance

Comments:

Management Planner's Signature: _____



Date: **04/15/2013**

Chicago Public Schools

GSG Consultants, Inc.
2013 AHERA REINSPECTION

Inspector Assessment Form (REASSESSMENT)

LEA NAME: **Chicago Public Schools** UNIT NUMBER: **23071** BUIDLING ID: **3170**
CITY/STATE: **Chicago, Illinois** AHERA INSPECTOR: **Roberto Rivera**
SCHOOL NAME: **Edgebrook School** INSPECTION DATE: **2/11/2013**
ADDRESS: **6525 N Hiawatha Avenue** IDPH LICENSE NO: **100-06327**

INFORMATION FROM PREVIOUS INSPECTION

HOMOGENEOUS AREA: **35A**
MATERIAL DESCRIPTION: **12"x12" Brown VFT Mastic - ABATED**
HISTORICAL AHERA DAMAGE CATEGORY **ACBM with the potential for damage**
HISTORICAL DAMAGE REASON:
HISTORICAL RESPONSE ACTION: **Operations and Maintenance**
ASBESTOS TYPE: **Chrysotile** FRIABLE: **No**

RESULTS OF REINSPECTION AND REASSESSMENT

This homogeneous area was reinspected and reassessed in accordance with Section 763.85 and 763.88 of AHERA and it's condition HAS NOT CHANGED when compared to the conditions of the last AHERA reinspection.

The current AHERA DAMAGE CATEGORY is determined to be .

DAMAGE REASON:

DISTURBANCE POTENTIAL:

MATERIAL LOCATION: **Room 107 - 1939 Bldg. ABATED**

MATERIAL QUANTITY: **0** MATERIAL UNITS:

DAMAGE QUANTITY: DAMAGE UNITS:

COMMENTS: **Abated December 2011**

Inspector's Signature: _____

Roberto Rivera

Date: 02/11/2013

Chicago Public Schools

GSG Consultants, Inc.

2013 AHERA REINSPECTION

Management Planner Review Form

LEA NAME: **Chicago Public Schools** UNIT NUMBER: **23071** BUIDLING ID: **3170**
CITY/STATE: **Chicago, Illinois** MANAGEMENT PLANNER: **Arturo Saenz**
SCHOOL NAME: **Edgebrook School** REVIEW DATE: **4/15/2013**
ADDRESS: **6525 N Hiawatha Avenue** IDPH LICENSE NO: **100-06327**

HOMOGENEOUS AREA: **35A**
MATERIAL DESCRIPTION: **12"x12" Brown VFT Mastic - ABATED**
MATERIAL LOCATION: **Room 107 - 1939 Bldg. ABATED**
MATERIAL QUANTITY: **0** MATERIAL UNITS:
DAMAGE QUANTITY: **0** DAMAGE UNITS:

In accordance with Sections 763.88 and 763.90 of the Asbestos Hazard Emergency Response Act (AHERA) the LEA must select a management planner to review the results of the inspection and assessment and recommend appropriate response actions. The original inspection of the above identified homogeneous area has been reviewed in accordance with Sections 763.88 and 763.90 with the following recommendations.

The RESPONSE ACTION recommendation is:

Operations and Maintenance

Comments:

Management Planner's Signature: _____



Date: **04/15/2013**

Chicago Public Schools

GSG Consultants, Inc.
2013 AHERA REINSPECTION

Inspector Assessment Form (REASSESSMENT)

LEA NAME: **Chicago Public Schools** UNIT NUMBER: **23071** BUIDLING ID: **3170**
CITY/STATE: **Chicago, Illinois** AHERA INSPECTOR: **Roberto Rivera**
SCHOOL NAME: **Edgebrook School** INSPECTION DATE: **2/11/2013**
ADDRESS: **6525 N Hiawatha Avenue** IDPH LICENSE NO: **100-06327**

INFORMATION FROM PREVIOUS INSPECTION

HOMOGENEOUS AREA: **36**
MATERIAL DESCRIPTION: **12"x12" Off White w/ Brown Specks VFT**
HISTORICAL AHERA DAMAGE CATEGORY **6**
HISTORICAL DAMAGE REASON:
HISTORICAL RESPONSE ACTION:
ASBESTOS TYPE: **Assumed** FRIABLE: **No**

RESULTS OF REINSPECTION AND REASSESSMENT

This homogeneous area was reinspected and reassessed in accordance with Section 763.85 and 763.88 of AHERA and it's condition HAS NOT CHANGED when compared to the conditions of the last AHERA reinspection.

The current AHERA DAMAGE CATEGORY is determined to be **6. ACBM with the potential for damage**

DAMAGE REASON:

DISTURBANCE POTENTIAL: **MODERATE**
MATERIAL LOCATION: **Rooms 103, 104, 105, 203, 204, & 206 - 1939 Bldg**
MATERIAL QUANTITY: **4800** MATERIAL UNITS: **SF**
DAMAGE QUANTITY: DAMAGE UNITS: **SF**
COMMENTS:

Inspector's Signature: _____

Roberto Rivera

Date: 02/11/2013

Chicago Public Schools

GSG Consultants, Inc.

2013 AHERA REINSPECTION

Management Planner Review Form

LEA NAME: **Chicago Public Schools** UNIT NUMBER: **23071** BUIDLING ID: **3170**
CITY/STATE: **Chicago, Illinois** MANAGEMENT PLANNER: **Arturo Saenz**
SCHOOL NAME: **Edgebrook School** REVIEW DATE: **4/15/2013**
ADDRESS: **6525 N Hiawatha Avenue** IDPH LICENSE NO: **100-06327**

HOMOGENEOUS AREA: **36**
MATERIAL DESCRIPTION: **12"x12" Off White w/ Brown Specks VFT**
MATERIAL LOCATION: **Rooms 103, 104, 105, 203, 204, & 206 - 1939 Bldg**
MATERIAL QUANTITY: **4800** MATERIAL UNITS: **SF**
DAMAGE QUANTITY: **0** DAMAGE UNITS: **SF**

In accordance with Sections 763.88 and 763.90 of the Asbestos Hazard Emergency Response Act (AHERA) the LEA must select a management planner to review the results of the inspection and assessment and recommend appropriate response actions. The original inspection of the above identified homogeneous area has been reviewed in accordance with Sections 763.88 and 763.90 with the following recommendations.

The RESPONSE ACTION recommendation is:

Comments:

Management Planner's Signature: _____



Date: **04/15/2013**

Chicago Public Schools

GSG Consultants, Inc.
2013 AHERA REINSPECTION

Inspector Assessment Form (REASSESSMENT)

LEA NAME: Chicago Public Schools UNIT NUMBER: 23071 BUILDING ID: 3170
CITY/STATE: Chicago, Illinois AHERA INSPECTOR: Roberto Rivera
SCHOOL NAME: Edgebrook School INSPECTION DATE: 2/11/2013
ADDRESS: 6525 N Hiawatha Avenue IDPH LICENSE NO: 100-06327

INFORMATION FROM PREVIOUS INSPECTION

HOMOGENEOUS AREA: 36A
MATERIAL DESCRIPTION: 12"x12" Off White w/ Brown Specks VFT Mastic
HISTORICAL AHERA DAMAGE CATEGORY 6
HISTORICAL DAMAGE REASON:
HISTORICAL RESPONSE ACTION:
ASBESTOS TYPE: Assumed FRIABLE: No

RESULTS OF REINSPECTION AND REASSESSMENT

This homogeneous area was reinspected and reassessed in accordance with Section 763.85 and 763.88 of AHERA and it's condition HAS NOT CHANGED when compared to the conditions of the last AHERA reinspection.

The current AHERA DAMAGE CATEGORY is determined to be **6. ACBM with the potential for damage**

DAMAGE REASON:

DISTURBANCE POTENTIAL: **LOW**
MATERIAL LOCATION: **Rooms 103, 104, 105, 203, 204, & 206 - 1939 Bldg**
MATERIAL QUANTITY: **4800** MATERIAL UNITS: **SF**
DAMAGE QUANTITY: DAMAGE UNITS: **SF**

COMMENTS:

Inspector's Signature: Roberto Rivera

Date: 02/11/2013

Chicago Public Schools

GSG Consultants, Inc.
2013 AHERA REINSPECTION

Management Planner Review Form

LEA NAME: **Chicago Public Schools** UNIT NUMBER: **23071** BUIDLING ID: **3170**
CITY/STATE: **Chicago, Illinois** MANAGEMENT PLANNER: **Arturo Saenz**
SCHOOL NAME: **Edgebrook School** REVIEW DATE: **4/15/2013**
ADDRESS: **6525 N Hiawatha Avenue** IDPH LICENSE NO: **100-06327**

HOMOGENEOUS AREA: **36A**
MATERIAL DESCRIPTION: **12"x12" Off White w/ Brown Specks VFT Mastic**
MATERIAL LOCATION: **Rooms 103, 104, 105, 203, 204, & 206 - 1939 Bldg**
MATERIAL QUANTITY: **4800** MATERIAL UNITS: **SF**
DAMAGE QUANTITY: **0** DAMAGE UNITS: **SF**

In accordance with Sections 763.88 and 763.90 of the Asbestos Hazard Emergency Response Act (AHERA) the LEA must select a management planner to review the results of the inspection and assessment and recommend appropriate response actions. The original inspection of the above identified homogeneous area has been reviewed in accordance with Sections 763.88 and 763.90 with the following recommendations.

The RESPONSE ACTION recommendation is:

Comments:

Management Planner's Signature: _____



Date: **04/15/2013**

Chicago Public Schools

GSG Consultants, Inc.
2013 AHERA REINSPECTION

Inspector Assessment Form (REASSESSMENT)

LEA NAME: Chicago Public Schools UNIT NUMBER: 23071 BUIDLING ID: 3170
CITY/STATE: Chicago, Illinois AHERA INSPECTOR: Roberto Rivera
SCHOOL NAME: Edgebrook School INSPECTION DATE: 2/11/2013
ADDRESS: 6525 N Hiawatha Avenue IDPH LICENSE NO: 100-06327

INFORMATION FROM PREVIOUS INSPECTION

HOMOGENEOUS AREA: 37
MATERIAL DESCRIPTION: 12"x12" Off White w/ Brown Specks VFT
HISTORICAL AHERA DAMAGE CATEGORY 6
HISTORICAL DAMAGE REASON:
HISTORICAL RESPONSE ACTION:
ASBESTOS TYPE: Assumed FRIABLE: No

RESULTS OF REINSPECTION AND REASSESSMENT

This homogeneous area was reinspected and reassessed in accordance with Section 763.85 and 763.88 of AHERA and it's condition HAS NOT CHANGED when compared to the conditions of the last AHERA reinspection.

The current AHERA DAMAGE CATEGORY is determined to be **6. ACBM with the potential for damage**

DAMAGE REASON:

DISTURBANCE POTENTIAL: MODERATE
MATERIAL LOCATION: Rooms 100, 101, 102, 108, 200, 201, 202, & 208 - 1953 Bldg
MATERIAL QUANTITY: 6400 MATERIAL UNITS: SF
DAMAGE QUANTITY: DAMAGE UNITS: SF
COMMENTS:

Inspector's Signature: _____

Roberto Rivera

Date: 02/11/2013

Chicago Public Schools

GSG Consultants, Inc.
2013 AHERA REINSPECTION

Management Planner Review Form

LEA NAME: **Chicago Public Schools** UNIT NUMBER: **23071** BUIDLING ID: **3170**
CITY/STATE: **Chicago, Illinois** MANAGEMENT PLANNER: **Arturo Saenz**
SCHOOL NAME: **Edgebrook School** REVIEW DATE: **4/15/2013**
ADDRESS: **6525 N Hiawatha Avenue** IDPH LICENSE NO: **100-06327**

HOMOGENEOUS AREA: **37**
MATERIAL DESCRIPTION: **12"x12" Off White w/ Brown Specks VFT**
MATERIAL LOCATION: **Rooms 100, 101, 102, 108, 200, 201, 202, & 208 - 1953 Bldg**
MATERIAL QUANTITY: **6400** MATERIAL UNITS: **SF**
DAMAGE QUANTITY: **0** DAMAGE UNITS: **SF**

In accordance with Sections 763.88 and 763.90 of the Asbestos Hazard Emergency Response Act (AHERA) the LEA must select a management planner to review the results of the inspection and assessment and recommend appropriate response actions. The original inspection of the above identified homogeneous area has been reviewed in accordance with Sections 763.88 and 763.90 with the following recommendations.

The RESPONSE ACTION recommendation is:

Comments:

Management Planner's Signature: _____



Date: **04/15/2013**

Chicago Public Schools

GSG Consultants, Inc.
2013 AHERA REINSPECTION

Inspector Assessment Form (REASSESSMENT)

LEA NAME: **Chicago Public Schools** UNIT NUMBER: **23071** BUIDLING ID: **3170**
CITY/STATE: **Chicago, Illinois** AHERA INSPECTOR: **Roberto Rivera**
SCHOOL NAME: **Edgebrook School** INSPECTION DATE: **2/11/2013**
ADDRESS: **6525 N Hiawatha Avenue** IDPH LICENSE NO: **100-06327**

INFORMATION FROM PREVIOUS INSPECTION

HOMOGENEOUS AREA: **37A**
MATERIAL DESCRIPTION: **12"x12" Off White w/ Brown Specks VFT Mastic**
HISTORICAL AHERA DAMAGE CATEGORY **6**
HISTORICAL DAMAGE REASON:
HISTORICAL RESPONSE ACTION:
ASBESTOS TYPE: **Assumed** FRIABLE: **No**

RESULTS OF REINSPECTION AND REASSESSMENT

This homogeneous area was reinspected and reassessed in accordance with Section 763.85 and 763.88 of AHERA and it's condition HAS NOT CHANGED when compared to the conditions of the last AHERA reinspection.

The current AHERA DAMAGE CATEGORY is determined to be **6. ACBM with the potential for damage**

DAMAGE REASON:

DISTURBANCE POTENTIAL: **LOW**
MATERIAL LOCATION: **Rooms 100, 101, 102, 108, 200, 201, 202, & 208 - 1953 Bldg**
MATERIAL QUANTITY: **6400** MATERIAL UNITS: **SF**
DAMAGE QUANTITY: DAMAGE UNITS: **SF**
COMMENTS:

Inspector's Signature: _____

Roberto Rivera

Date: 02/11/2013

Chicago Public Schools

GSG Consultants, Inc.

2013 AHERA REINSPECTION

Management Planner Review Form

LEA NAME: **Chicago Public Schools** UNIT NUMBER: **23071** BUIDLING ID: **3170**
CITY/STATE: **Chicago, Illinois** MANAGEMENT PLANNER: **Arturo Saenz**
SCHOOL NAME: **Edgebrook School** REVIEW DATE: **4/15/2013**
ADDRESS: **6525 N Hiawatha Avenue** IDPH LICENSE NO: **100-06327**

HOMOGENEOUS AREA: **37A**
MATERIAL DESCRIPTION: **12"x12" Off White w/ Brown Specks VFT Mastic**
MATERIAL LOCATION: **Rooms 100, 101, 102, 108, 200, 201, 202, & 208 - 1953 Bldg**
MATERIAL QUANTITY: **6400** MATERIAL UNITS: **SF**
DAMAGE QUANTITY: **0** DAMAGE UNITS: **SF**

In accordance with Sections 763.88 and 763.90 of the Asbestos Hazard Emergency Response Act (AHERA) the LEA must select a management planner to review the results of the inspection and assessment and recommend appropriate response actions. The original inspection of the above identified homogeneous area has been reviewed in accordance with Sections 763.88 and 763.90 with the following recommendations.

The RESPONSE ACTION recommendation is:

Comments:

Management Planner's Signature: _____



Date: **04/15/2013**

Chicago Public Schools

GSG Consultants, Inc.
2013 AHERA REINSPECTION

Inspector Assessment Form (REASSESSMENT)

LEA NAME: **Chicago Public Schools** UNIT NUMBER: **23071** BUIDLING ID: **3170**
CITY/STATE: **Chicago, Illinois** AHERA INSPECTOR: **Roberto Rivera**
SCHOOL NAME: **Edgebrook School** INSPECTION DATE: **2/11/2013**
ADDRESS: **6525 N Hiawatha Avenue** IDPH LICENSE NO: **100-06327**

INFORMATION FROM PREVIOUS INSPECTION

HOMOGENEOUS AREA: **38**
MATERIAL DESCRIPTION: **12"x12" Grey w/ Specks - ABATED**
HISTORICAL AHERA DAMAGE CATEGORY
HISTORICAL DAMAGE REASON:
HISTORICAL RESPONSE ACTION:
ASBESTOS TYPE: **Abated** FRIABLE:

RESULTS OF REINSPECTION AND REASSESSMENT

This homogeneous area was reinspected and reassessed in accordance with Section 763.85 and 763.88 of AHERA and it's condition HAS NOT CHANGED when compared to the conditions of the last AHERA reinspection.

The current AHERA DAMAGE CATEGORY is determined to be .

DAMAGE REASON:

DISTURBANCE POTENTIAL:

MATERIAL LOCATION: **Room 207 - 1953 - ABATED**

MATERIAL QUANTITY: **0** MATERIAL UNITS:

DAMAGE QUANTITY: DAMAGE UNITS:

COMMENTS: **Abated December 2011**

Inspector's Signature:



Date: **02/11/2013**

Chicago Public Schools

GSG Consultants, Inc.

2013 AHERA REINSPECTION

Management Planner Review Form

LEA NAME: **Chicago Public Schools** UNIT NUMBER: **23071** BUIDLING ID: **3170**
CITY/STATE: **Chicago, Illinois** MANAGEMENT PLANNER: **Arturo Saenz**
SCHOOL NAME: **Edgebrook School** REVIEW DATE: **4/15/2013**
ADDRESS: **6525 N Hiawatha Avenue** IDPH LICENSE NO: **100-06327**

HOMOGENEOUS AREA: **38**
MATERIAL DESCRIPTION: **12"x12" Grey w/ Specks - ABATED**
MATERIAL LOCATION: **Room 207 - 1953 - ABATED**
MATERIAL QUANTITY: **0** MATERIAL UNITS:
DAMAGE QUANTITY: DAMAGE UNITS:

In accordance with Sections 763.88 and 763.90 of the Asbestos Hazard Emergency Response Act (AHERA) the LEA must select a management planner to review the results of the inspection and assessment and recommend appropriate response actions. The original inspection of the above identified homogeneous area has been reviewed in accordance with Sections 763.88 and 763.90 with the following recommendations.

The RESPONSE ACTION recommendation is:

Comments:

Management Planner's Signature: _____



Date: **04/15/2013**

Chicago Public Schools

GSG Consultants, Inc.
2013 AHERA REINSPECTION

Inspector Assessment Form (REASSESSMENT)

LEA NAME: **Chicago Public Schools** UNIT NUMBER: **23071** BUIDLING ID: **3170**
CITY/STATE: **Chicago, Illinois** AHERA INSPECTOR: **Roberto Rivera**
SCHOOL NAME: **Edgebrook School** INSPECTION DATE: **2/11/2013**
ADDRESS: **6525 N Hiawatha Avenue** IDPH LICENSE NO: **100-06327**

INFORMATION FROM PREVIOUS INSPECTION

HOMOGENEOUS AREA: **38A**
MATERIAL DESCRIPTION: **12"x12" Grey w/ Specks Mastic - ABATED**
HISTORICAL AHERA DAMAGE CATEGORY
HISTORICAL DAMAGE REASON:
HISTORICAL RESPONSE ACTION:
ASBESTOS TYPE: **Abated** FRIABLE:

RESULTS OF REINSPECTION AND REASSESSMENT

This homogeneous area was reinspected and reassessed in accordance with Section 763.85 and 763.88 of AHERA and it's condition HAS NOT CHANGED when compared to the conditions of the last AHERA reinspection.

The current AHERA DAMAGE CATEGORY is determined to be .

DAMAGE REASON:

DISTURBANCE POTENTIAL:

MATERIAL LOCATION: **Room 207 - 1953 - ABATED**

MATERIAL QUANTITY: **0** MATERIAL UNITS:

DAMAGE QUANTITY: DAMAGE UNITS:

COMMENTS: **Abated December 2011**

Inspector's Signature:



Date: **02/11/2013**

Chicago Public Schools

GSG Consultants, Inc.

2013 AHERA REINSPECTION

Management Planner Review Form

LEA NAME: **Chicago Public Schools** UNIT NUMBER: **23071** BUIDLING ID: **3170**
CITY/STATE: **Chicago, Illinois** MANAGEMENT PLANNER: **Arturo Saenz**
SCHOOL NAME: **Edgebrook School** REVIEW DATE: **4/15/2013**
ADDRESS: **6525 N Hiawatha Avenue** IDPH LICENSE NO: **100-06327**

HOMOGENEOUS AREA: **38A**
MATERIAL DESCRIPTION: **12"x12" Grey w/ Specks Mastic - ABATED**
MATERIAL LOCATION: **Room 207 - 1953 - ABATED**
MATERIAL QUANTITY: **0** MATERIAL UNITS:
DAMAGE QUANTITY: DAMAGE UNITS:

In accordance with Sections 763.88 and 763.90 of the Asbestos Hazard Emergency Response Act (AHERA) the LEA must select a management planner to review the results of the inspection and assessment and recommend appropriate response actions. The original inspection of the above identified homogeneous area has been reviewed in accordance with Sections 763.88 and 763.90 with the following recommendations.

The RESPONSE ACTION recommendation is:

Comments:

Management Planner's Signature: _____



Date: **04/15/2013**

Chicago Public Schools

GSG Consultants, Inc.
2013 AHERA REINSPECTION

Inspector Assessment Form (REASSESSMENT)

LEA NAME: **Chicago Public Schools** UNIT NUMBER: **23071** BUIDLING ID: **3170**
CITY/STATE: **Chicago, Illinois** AHERA INSPECTOR: **Roberto Rivera**
SCHOOL NAME: **Edgebrook School** INSPECTION DATE: **2/11/2013**
ADDRESS: **6525 N Hiawatha Avenue** IDPH LICENSE NO: **100-06327**

INFORMATION FROM PREVIOUS INSPECTION

HOMOGENEOUS AREA: **39**
MATERIAL DESCRIPTION: **Terrazzo**
HISTORICAL AHERA DAMAGE CATEGORY **6 ACBM with the potential for damage**
HISTORICAL DAMAGE REASON:
HISTORICAL RESPONSE ACTION: **Operations and Maintenance**
ASBESTOS TYPE: **Assumed** FRIABLE: **No**

RESULTS OF REINSPECTION AND REASSESSMENT

This homogeneous area was reinspected and reassessed in accordance with Section 763.85 and 763.88 of AHERA and it's condition HAS NOT CHANGED when compared to the conditions of the last AHERA reinspection.

The current AHERA DAMAGE CATEGORY is determined to be **6. ACBM with the potential for damage**

DAMAGE REASON:

DISTURBANCE POTENTIAL: **MODERATE**
MATERIAL LOCATION: **Stairwells 1939 Bldg.**
MATERIAL QUANTITY: **1500** MATERIAL UNITS: **SF**
DAMAGE QUANTITY: DAMAGE UNITS: **SF**
COMMENTS:

Inspector's Signature:

Roberto Rivera

Date: **02/11/2013**

Chicago Public Schools

GSG Consultants, Inc.
2013 AHERA REINSPECTION

Management Planner Review Form

LEA NAME: **Chicago Public Schools** UNIT NUMBER: **23071** BUIDLING ID: **3170**
CITY/STATE: **Chicago, Illinois** MANAGEMENT PLANNER: **Arturo Saenz**
SCHOOL NAME: **Edgebrook School** REVIEW DATE: **4/15/2013**
ADDRESS: **6525 N Hiawatha Avenue** IDPH LICENSE NO: **100-06327**

HOMOGENEOUS AREA: **39**
MATERIAL DESCRIPTION: **Terrazzo**
MATERIAL LOCATION: **Stairwells 1939 Bldg.**
MATERIAL QUANTITY: **1500** MATERIAL UNITS: **SF**
DAMAGE QUANTITY: **0** DAMAGE UNITS: **SF**

In accordance with Sections 763.88 and 763.90 of the Asbestos Hazard Emergency Response Act (AHERA) the LEA must select a management planner to review the results of the inspection and assessment and recommend appropriate response actions. The original inspection of the above identified homogeneous area has been reviewed in accordance with Sections 763.88 and 763.90 with the following recommendations.

The RESPONSE ACTION recommendation is:

Operations and Maintenance

Comments:

Management Planner's Signature: _____



Date: **04/15/2013**

Chicago Public Schools

GSG Consultants, Inc.
2013 AHERA REINSPECTION

Inspector Assessment Form (REASSESSMENT)

LEA NAME: **Chicago Public Schools** UNIT NUMBER: **23071** BUIDLING ID: **3170**
CITY/STATE: **Chicago, Illinois** AHERA INSPECTOR: **Roberto Rivera**
SCHOOL NAME: **Edgebrook School** INSPECTION DATE: **2/11/2013**
ADDRESS: **6525 N Hiawatha Avenue** IDPH LICENSE NO: **100-06327**

INFORMATION FROM PREVIOUS INSPECTION

HOMOGENEOUS AREA: **40**
MATERIAL DESCRIPTION: **Drywall, Tape & Compound**
HISTORICAL AHERA DAMAGE CATEGORY **6 ACBM with the potential for damage**
HISTORICAL DAMAGE REASON:
HISTORICAL RESPONSE ACTION: **Operations and Maintenance**
ASBESTOS TYPE: **Assumed** FRIABLE: **Yes**

RESULTS OF REINSPECTION AND REASSESSMENT

This homogeneous area was reinspected and reassessed in accordance with Section 763.85 and 763.88 of AHERA and it's condition HAS NOT CHANGED when compared to the conditions of the last AHERA reinspection.

The current AHERA DAMAGE CATEGORY is determined to be **6. ACBM with the potential for damage**

DAMAGE REASON:

DISTURBANCE POTENTIAL: **LOW**
MATERIAL LOCATION: **1st Floor Room 103 1939 - Bldg.**
MATERIAL QUANTITY: **200** MATERIAL UNITS: **SF**
DAMAGE QUANTITY: DAMAGE UNITS: **SF**
COMMENTS:

Inspector's Signature: _____

Roberto Rivera

Date: 02/11/2013

Chicago Public Schools

GSG Consultants, Inc. 2013 AHERA REINSPECTION

Management Planner Review Form

LEA NAME: **Chicago Public Schools** UNIT NUMBER: **23071** BUIDLING ID: **3170**
CITY/STATE: **Chicago, Illinois** MANAGEMENT PLANNER: **Arturo Saenz**
SCHOOL NAME: **Edgebrook School** REVIEW DATE: **4/15/2013**
ADDRESS: **6525 N Hiawatha Avenue** IDPH LICENSE NO: **100-06327**

HOMOGENEOUS AREA: **40**
MATERIAL DESCRIPTION: **Drywall, Tape & Compound**
MATERIAL LOCATION: **1st Floor Room 103 1939 - Bldg.**
MATERIAL QUANTITY: **200** MATERIAL UNITS: **SF**
DAMAGE QUANTITY: **0** DAMAGE UNITS: **SF**

In accordance with Sections 763.88 and 763.90 of the Asbestos Hazard Emergency Response Act (AHERA) the LEA must select a management planner to review the results of the inspection and assessment and recommend appropriate response actions. The original inspection of the above identified homogeneous area has been reviewed in accordance with Sections 763.88 and 763.90 with the following recommendations.

The RESPONSE ACTION recommendation is:

Operations and Maintenance

Comments:

Management Planner's Signature: _____



Date: **04/15/2013**

Chicago Public Schools

GSG Consultants, Inc.
2013 AHERA REINSPECTION

Inspector Assessment Form (REASSESSMENT)

LEA NAME: **Chicago Public Schools** UNIT NUMBER: **23071** BUIDLING ID: **3170**
CITY/STATE: **Chicago, Illinois** AHERA INSPECTOR: **Roberto Rivera**
SCHOOL NAME: **Edgebrook School** INSPECTION DATE: **2/11/2013**
ADDRESS: **6525 N Hiawatha Avenue** IDPH LICENSE NO: **100-06327**

INFORMATION FROM PREVIOUS INSPECTION

HOMOGENEOUS AREA: **41**
MATERIAL DESCRIPTION: **Carpet Mastic**
HISTORICAL AHERA DAMAGE CATEGORY **6 ACBM with the potential for damage**
HISTORICAL DAMAGE REASON:
HISTORICAL RESPONSE ACTION: **Operations and Maintenance**
ASBESTOS TYPE: **Assumed** FRIABLE: **No**

RESULTS OF REINSPECTION AND REASSESSMENT

This homogeneous area was reinspected and reassessed in accordance with Section 763.85 and 763.88 of AHERA and it's condition HAS NOT CHANGED when compared to the conditions of the last AHERA reinspection.

The current AHERA DAMAGE CATEGORY is determined to be **6. ACBM with the potential for damage**

DAMAGE REASON:

DISTURBANCE POTENTIAL: **LOW**
MATERIAL LOCATION: **Main Office, Principals Office & Engineers Office - 1939 Bldg.**
MATERIAL QUANTITY: **1000** MATERIAL UNITS: **SF**
DAMAGE QUANTITY: DAMAGE UNITS: **SF**

COMMENTS:

Inspector's Signature: _____

Roberto Rivera

Date: 02/11/2013

Chicago Public Schools

GSG Consultants, Inc.

2013 AHERA REINSPECTION

Management Planner Review Form

LEA NAME: **Chicago Public Schools** UNIT NUMBER: **23071** BUIDLING ID: **3170**
CITY/STATE: **Chicago, Illinois** MANAGEMENT PLANNER: **Arturo Saenz**
SCHOOL NAME: **Edgebrook School** REVIEW DATE: **4/15/2013**
ADDRESS: **6525 N Hiawatha Avenue** IDPH LICENSE NO: **100-06327**

HOMOGENEOUS AREA: **41**
MATERIAL DESCRIPTION: **Carpet Mastic**
MATERIAL LOCATION: **Main Office, Principals Office & Engineers Office - 1939 Bldg.**
MATERIAL QUANTITY: **1000** MATERIAL UNITS: **SF**
DAMAGE QUANTITY: **0** DAMAGE UNITS: **SF**

In accordance with Sections 763.88 and 763.90 of the Asbestos Hazard Emergency Response Act (AHERA) the LEA must select a management planner to review the results of the inspection and assessment and recommend appropriate response actions. The original inspection of the above identified homogeneous area has been reviewed in accordance with Sections 763.88 and 763.90 with the following recommendations.

The RESPONSE ACTION recommendation is:

Operations and Maintenance

Comments:

Management Planner's Signature: _____



Date: **04/15/2013**

Chicago Public Schools

GSG Consultants, Inc.
2013 AHERA REINSPECTION

Inspector Assessment Form (REASSESSMENT)

LEA NAME: **Chicago Public Schools** UNIT NUMBER: **23071** BUIDLING ID: **3170**
CITY/STATE: **Chicago, Illinois** AHERA INSPECTOR: **Roberto Rivera**
SCHOOL NAME: **Edgebrook School** INSPECTION DATE: **2/11/2013**
ADDRESS: **6525 N Hiawatha Avenue** IDPH LICENSE NO: **100-06327**

INFORMATION FROM PREVIOUS INSPECTION

HOMOGENEOUS AREA: **42**
MATERIAL DESCRIPTION: **12"x12" Dark blue floor tile**
HISTORICAL AHERA DAMAGE CATEGORY **6 ACBM with the potential for damage**
HISTORICAL DAMAGE REASON:
HISTORICAL RESPONSE ACTION: **Operations and Maintenance**
ASBESTOS TYPE: **Assumed** FRIABLE: **No**

RESULTS OF REINSPECTION AND REASSESSMENT

This homogeneous area was reinspected and reassessed in accordance with Section 763.85 and 763.88 of AHERA and it's condition HAS NOT CHANGED when compared to the conditions of the last AHERA reinspection.

The current AHERA DAMAGE CATEGORY is determined to be **6. ACBM with the potential for damage**

DAMAGE REASON:

DISTURBANCE POTENTIAL: **MODERATE**

MATERIAL LOCATION: **Room 205 - 1939 Bldg.**

MATERIAL QUANTITY: **800**

MATERIAL UNITS: **SF**

DAMAGE QUANTITY:

DAMAGE UNITS: **SF**

COMMENTS:

Inspector's Signature: _____

Roberto Rivera

Date: 02/11/2013

Chicago Public Schools

GSG Consultants, Inc.
2013 AHERA REINSPECTION

Management Planner Review Form

LEA NAME: **Chicago Public Schools** UNIT NUMBER: **23071** BUIDLING ID: **3170**
CITY/STATE: **Chicago, Illinois** MANAGEMENT PLANNER: **Arturo Saenz**
SCHOOL NAME: **Edgebrook School** REVIEW DATE: **4/15/2013**
ADDRESS: **6525 N Hiawatha Avenue** IDPH LICENSE NO: **100-06327**

HOMOGENEOUS AREA: **42**
MATERIAL DESCRIPTION: **12"x12" Dark blue floor tile**
MATERIAL LOCATION: **Room 205 - 1939 Bldg.**
MATERIAL QUANTITY: **800** MATERIAL UNITS: **SF**
DAMAGE QUANTITY: **0** DAMAGE UNITS: **SF**

In accordance with Sections 763.88 and 763.90 of the Asbestos Hazard Emergency Response Act (AHERA) the LEA must select a management planner to review the results of the inspection and assessment and recommend appropriate response actions. The original inspection of the above identified homogeneous area has been reviewed in accordance with Sections 763.88 and 763.90 with the following recommendations.

The RESPONSE ACTION recommendation is:

Operations and Maintenance

Comments:

Management Planner's Signature: _____



Date: **04/15/2013**

Chicago Public Schools

GSG Consultants, Inc.
2013 AHERA REINSPECTION

Inspector Assessment Form (REASSESSMENT)

LEA NAME: **Chicago Public Schools** UNIT NUMBER: **23071** BUIDLING ID: **3170**
CITY/STATE: **Chicago, Illinois** AHERA INSPECTOR: **Roberto Rivera**
SCHOOL NAME: **Edgebrook School** INSPECTION DATE: **2/11/2013**
ADDRESS: **6525 N Hiawatha Avenue** IDPH LICENSE NO: **100-06327**

INFORMATION FROM PREVIOUS INSPECTION

HOMOGENEOUS AREA: **42A**
MATERIAL DESCRIPTION: **12"x12" Dark blue floor tile mastic**
HISTORICAL AHERA DAMAGE CATEGORY **6 ACBM with the potential for damage**
HISTORICAL DAMAGE REASON:
HISTORICAL RESPONSE ACTION: **Operations and Maintenance**
ASBESTOS TYPE: **Assumed** FRIABLE: **No**

RESULTS OF REINSPECTION AND REASSESSMENT

This homogeneous area was reinspected and reassessed in accordance with Section 763.85 and 763.88 of AHERA and it's condition HAS NOT CHANGED when compared to the conditions of the last AHERA reinspection.

The current AHERA DAMAGE CATEGORY is determined to be **6. ACBM with the potential for damage**

DAMAGE REASON:

DISTURBANCE POTENTIAL: **LOW**
MATERIAL LOCATION: **Room 205 - 1939 Bldg.**
MATERIAL QUANTITY: **800** MATERIAL UNITS: **SF**
DAMAGE QUANTITY: DAMAGE UNITS: **SF**

COMMENTS:

Inspector's Signature:



Date: **02/11/2013**

Chicago Public Schools

GSG Consultants, Inc.

2013 AHERA REINSPECTION

Management Planner Review Form

LEA NAME: **Chicago Public Schools** UNIT NUMBER: **23071** BUIDLING ID: **3170**
CITY/STATE: **Chicago, Illinois** MANAGEMENT PLANNER: **Arturo Saenz**
SCHOOL NAME: **Edgebrook School** REVIEW DATE: **4/15/2013**
ADDRESS: **6525 N Hiawatha Avenue** IDPH LICENSE NO: **100-06327**

HOMOGENEOUS AREA: **42A**
MATERIAL DESCRIPTION: **12"x12" Dark blue floor tile mastic**
MATERIAL LOCATION: **Room 205 - 1939 Bldg.**
MATERIAL QUANTITY: **800** MATERIAL UNITS: **SF**
DAMAGE QUANTITY: **0** DAMAGE UNITS: **SF**

In accordance with Sections 763.88 and 763.90 of the Asbestos Hazard Emergency Response Act (AHERA) the LEA must select a management planner to review the results of the inspection and assessment and recommend appropriate response actions. The original inspection of the above identified homogeneous area has been reviewed in accordance with Sections 763.88 and 763.90 with the following recommendations.

The RESPONSE ACTION recommendation is:

Operations and Maintenance

Comments:

Management Planner's Signature: _____



Date: **04/15/2013**

Chicago Public Schools

GSG Consultants, Inc.
2013 AHERA REINSPECTION

Inspector Assessment Form (REASSESSMENT)

LEA NAME: **Chicago Public Schools** UNIT NUMBER: **23071** BUIDLING ID: **3170**
CITY/STATE: **Chicago, Illinois** AHERA INSPECTOR: **Roberto Rivera**
SCHOOL NAME: **Edgebrook School** INSPECTION DATE: **2/11/2013**
ADDRESS: **6525 N Hiawatha Avenue** IDPH LICENSE NO: **100-06327**

INFORMATION FROM PREVIOUS INSPECTION

HOMOGENEOUS AREA: **49**
MATERIAL DESCRIPTION: **Fiberglass duct seam tape**
HISTORICAL AHERA DAMAGE CATEGORY **5 Damaged or significantly damaged friable thermal system insulating ACBM**
HISTORICAL DAMAGE REASON: **Delamination**
HISTORICAL RESPONSE ACTION: **Operations and Maintenance**
ASBESTOS TYPE: **Assumed** FRIABLE: **Yes**

RESULTS OF REINSPECTION AND REASSESSMENT

This homogeneous area was reinspected and reassessed in accordance with Section 763.85 and 763.88 of AHERA and it's condition HAS NOT CHANGED when compared to the conditions of the last AHERA reinspection.

The current AHERA DAMAGE CATEGORY is determined to be **5. ACBM with potential for significant damage**

DAMAGE REASON: **Delamination**
DISTURBANCE POTENTIAL: **LOW**
MATERIAL LOCATION: **Unexcavated space - 1939 Bldg.**
MATERIAL QUANTITY: **1000** MATERIAL UNITS: **LF**
DAMAGE QUANTITY: DAMAGE UNITS: **LF**
COMMENTS:

Inspector's Signature: _____

Roberto Rivera

Date: 02/11/2013

Chicago Public Schools

GSG Consultants, Inc.

2013 AHERA REINSPECTION

Management Planner Review Form

LEA NAME: **Chicago Public Schools** UNIT NUMBER: **23071** BUIDLING ID: **3170**
CITY/STATE: **Chicago, Illinois** MANAGEMENT PLANNER: **Arturo Saenz**
SCHOOL NAME: **Edgebrook School** REVIEW DATE: **4/15/2013**
ADDRESS: **6525 N Hiawatha Avenue** IDPH LICENSE NO: **100-06327**

HOMOGENEOUS AREA: **49**
MATERIAL DESCRIPTION: **Fiberglass duct seam tape**
MATERIAL LOCATION: **Unexcavated space - 1939 Bldg.**
MATERIAL QUANTITY: **1000** MATERIAL UNITS: **LF**
DAMAGE QUANTITY: **100** DAMAGE UNITS: **LF**

In accordance with Sections 763.88 and 763.90 of the Asbestos Hazard Emergency Response Act (AHERA) the LEA must select a management planner to review the results of the inspection and assessment and recommend appropriate response actions. The original inspection of the above identified homogeneous area has been reviewed in accordance with Sections 763.88 and 763.90 with the following recommendations.

The RESPONSE ACTION recommendation is:

Operations and Maintenance

Comments:

Repair Damage as soon as possible

Management Planner's Signature: _____



Date: **04/15/2013**

Chicago Public Schools

GSG Consultants, Inc. 2013 AHERA REINSPECTION

Inspector Assessment Form (REASSESSMENT)

LEA NAME: **Chicago Public Schools** UNIT NUMBER: **23071** BUIDLING ID: **3170**
CITY/STATE: **Chicago, Illinois** AHERA INSPECTOR: **Roberto Rivera**
SCHOOL NAME: **Edgebrook School** INSPECTION DATE: **2/11/2013**
ADDRESS: **6525 N Hiawatha Avenue** IDPH LICENSE NO: **100-06327**

INFORMATION FROM PREVIOUS INSPECTION

HOMOGENEOUS AREA: **50**
MATERIAL DESCRIPTION: **Duct insulation between canvas & fiberglass**
HISTORICAL AHERA DAMAGE CATEGORY **5 Damaged or significantly damaged friable thermal system insulating ACBM**
HISTORICAL DAMAGE REASON: **Delamination**
HISTORICAL RESPONSE ACTION: **Repair**
ASBESTOS TYPE: **Assumed** FRIABLE: **Yes**

RESULTS OF REINSPECTION AND REASSESSMENT

This homogeneous area was reinspected and reassessed in accordance with Section 763.85 and 763.88 of AHERA and it's condition HAS NOT CHANGED when compared to the conditions of the last AHERA reinspection.

The current AHERA DAMAGE CATEGORY is determined to be **5. ACBM with potential for significant damage**

DAMAGE REASON: **Delamination**
DISTURBANCE POTENTIAL: **LOW**
MATERIAL LOCATION: **Unexcavated spaces - 1939 Bldg**
MATERIAL QUANTITY: **3000** MATERIAL UNITS: **SF**
DAMAGE QUANTITY: **3000** DAMAGE UNITS: **SF**
COMMENTS:

Inspector's Signature: _____

Roberto Rivera

Date: 02/11/2013

Chicago Public Schools

GSG Consultants, Inc.
2013 AHERA REINSPECTION

Management Planner Review Form

LEA NAME: **Chicago Public Schools** UNIT NUMBER: **23071** BUIDLING ID: **3170**
CITY/STATE: **Chicago, Illinois** MANAGEMENT PLANNER: **Arturo Saenz**
SCHOOL NAME: **Edgebrook School** REVIEW DATE: **4/15/2013**
ADDRESS: **6525 N Hiawatha Avenue** IDPH LICENSE NO: **100-06327**

HOMOGENEOUS AREA: **50**
MATERIAL DESCRIPTION: **Duct insulation between canvas & fiberglass**
MATERIAL LOCATION: **Unexcavated spaces - 1939 Bldg**
MATERIAL QUANTITY: **3000** MATERIAL UNITS: **SF**
DAMAGE QUANTITY: **300** DAMAGE UNITS: **SF**

In accordance with Sections 763.88 and 763.90 of the Asbestos Hazard Emergency Response Act (AHERA) the LEA must select a management planner to review the results of the inspection and assessment and recommend appropriate response actions. The original inspection of the above identified homogeneous area has been reviewed in accordance with Sections 763.88 and 763.90 with the following recommendations.

The RESPONSE ACTION recommendation is:

Repair

Comments:

Repair Damage as soon as possible

Management Planner's Signature: _____



Date: **04/15/2013**

Chicago Public Schools

GSG Consultants, Inc.
2013 AHERA REINSPECTION

Inspector Assessment Form (REASSESSMENT)

LEA NAME: **Chicago Public Schools** UNIT NUMBER: **23071** BUIDLING ID: **3170**
CITY/STATE: **Chicago, Illinois** AHERA INSPECTOR: **Roberto Rivera**
SCHOOL NAME: **Edgebrook School** INSPECTION DATE: **2/11/2013**
ADDRESS: **6525 N Hiawatha Avenue** IDPH LICENSE NO: **100-06327**

INFORMATION FROM PREVIOUS INSPECTION

HOMOGENEOUS AREA: **A**
MATERIAL DESCRIPTION: **12"x12" Beige VFT**
HISTORICAL AHERA DAMAGE CATEGORY **6 ACBM with the potential for damage**
HISTORICAL DAMAGE REASON:
HISTORICAL RESPONSE ACTION: **Operations and Maintenance**
ASBESTOS TYPE: **Chrysotile** FRIABLE: **No**

RESULTS OF REINSPECTION AND REASSESSMENT

This homogeneous area was reinspected and reassessed in accordance with Section 763.85 and 763.88 of AHERA and it's condition HAS NOT CHANGED when compared to the conditions of the last AHERA reinspection.

The current AHERA DAMAGE CATEGORY is determined to be **6. ACBM with the potential for damage**

DAMAGE REASON:

DISTURBANCE POTENTIAL: **LOW**
MATERIAL LOCATION: **Room 103 (under HA# 36) - 1939 Bldg.**
MATERIAL QUANTITY: **550** MATERIAL UNITS: **SF**
DAMAGE QUANTITY: DAMAGE UNITS: **SF**
COMMENTS:

Inspector's Signature: _____

Roberto Rivera

Date: 02/11/2013

Chicago Public Schools

GSG Consultants, Inc. 2013 AHERA REINSPECTION

Management Planner Review Form

LEA NAME: **Chicago Public Schools** UNIT NUMBER: **23071** BUIDLING ID: **3170**
CITY/STATE: **Chicago, Illinois** MANAGEMENT PLANNER: **Arturo Saenz**
SCHOOL NAME: **Edgebrook School** REVIEW DATE: **4/15/2013**
ADDRESS: **6525 N Hiawatha Avenue** IDPH LICENSE NO: **100-06327**

HOMOGENEOUS AREA: **A**
MATERIAL DESCRIPTION: **12"x12" Beige VFT**
MATERIAL LOCATION: **Room 103 (under HA# 36) - 1939 Bldg.**
MATERIAL QUANTITY: **550** MATERIAL UNITS: **SF**
DAMAGE QUANTITY: **0** DAMAGE UNITS: **SF**

In accordance with Sections 763.88 and 763.90 of the Asbestos Hazard Emergency Response Act (AHERA) the LEA must select a management planner to review the results of the inspection and assessment and recommend appropriate response actions. The original inspection of the above identified homogeneous area has been reviewed in accordance with Sections 763.88 and 763.90 with the following recommendations.

The RESPONSE ACTION recommendation is:

Operations and Maintenance

Comments:

Management Planner's Signature: _____



Date: **04/15/2013**

Chicago Public Schools

GSG Consultants, Inc.
2013 AHERA REINSPECTION

Inspector Assessment Form (REASSESSMENT)

LEA NAME: **Chicago Public Schools** UNIT NUMBER: **23071** BUIDLING ID: **3170**
CITY/STATE: **Chicago, Illinois** AHERA INSPECTOR: **Roberto Rivera**
SCHOOL NAME: **Edgebrook School** INSPECTION DATE: **2/11/2013**
ADDRESS: **6525 N Hiawatha Avenue** IDPH LICENSE NO: **100-06327**

INFORMATION FROM PREVIOUS INSPECTION

HOMOGENEOUS AREA: **B**
MATERIAL DESCRIPTION: **12"x12" Beige VFT Mastic**
HISTORICAL AHERA DAMAGE CATEGORY **6 ACBM with the potential for damage**
HISTORICAL DAMAGE REASON:
HISTORICAL RESPONSE ACTION: **Operations and Maintenance**
ASBESTOS TYPE: **Chrysotile** FRIABLE: **No**

RESULTS OF REINSPECTION AND REASSESSMENT

This homogeneous area was reinspected and reassessed in accordance with Section 763.85 and 763.88 of AHERA and it's condition HAS NOT CHANGED when compared to the conditions of the last AHERA reinspection.

The current AHERA DAMAGE CATEGORY is determined to be **6. ACBM with the potential for damage**

DAMAGE REASON:

DISTURBANCE POTENTIAL: **LOW**

MATERIAL LOCATION: **Room 103 (under HA# 36) - 1939 Bldg.**

MATERIAL QUANTITY: **550**

MATERIAL UNITS: **SF**

DAMAGE QUANTITY:

DAMAGE UNITS: **SF**

COMMENTS:

Inspector's Signature:



Date: **02/11/2013**

Chicago Public Schools

GSG Consultants, Inc.
2013 AHERA REINSPECTION

Management Planner Review Form

LEA NAME: **Chicago Public Schools** UNIT NUMBER: **23071** BUIDLING ID: **3170**
CITY/STATE: **Chicago, Illinois** MANAGEMENT PLANNER: **Arturo Saenz**
SCHOOL NAME: **Edgebrook School** REVIEW DATE: **4/15/2013**
ADDRESS: **6525 N Hiawatha Avenue** IDPH LICENSE NO: **100-06327**

HOMOGENEOUS AREA: **B**
MATERIAL DESCRIPTION: **12"x12" Beige VFT Mastic**
MATERIAL LOCATION: **Room 103 (under HA# 36) - 1939 Bldg.**
MATERIAL QUANTITY: **550** MATERIAL UNITS: **SF**
DAMAGE QUANTITY: **0** DAMAGE UNITS: **SF**

In accordance with Sections 763.88 and 763.90 of the Asbestos Hazard Emergency Response Act (AHERA) the LEA must select a management planner to review the results of the inspection and assessment and recommend appropriate response actions. The original inspection of the above identified homogeneous area has been reviewed in accordance with Sections 763.88 and 763.90 with the following recommendations.

The RESPONSE ACTION recommendation is:

Operations and Maintenance

Comments:

Management Planner's Signature: _____



Date: **04/15/2013**

Chicago Public Schools

GSG Consultants, Inc.
2013 AHERA REINSPECTION

Inspector Assessment Form (REASSESSMENT)

LEA NAME: **Chicago Public Schools** UNIT NUMBER: **23071** BUIDLING ID: **3170**
CITY/STATE: **Chicago, Illinois** AHERA INSPECTOR: **Roberto Rivera**
SCHOOL NAME: **Edgebrook School** INSPECTION DATE: **2/11/2013**
ADDRESS: **6525 N Hiawatha Avenue** IDPH LICENSE NO: **100-06327**

INFORMATION FROM PREVIOUS INSPECTION

HOMOGENEOUS AREA: **C**
MATERIAL DESCRIPTION: **MJP E/F/V on Mag Block Pipe Insulation**
HISTORICAL AHERA DAMAGE CATEGORY **5 ACBM with the potential for damage**
HISTORICAL DAMAGE REASON:
HISTORICAL RESPONSE ACTION: **Operations and Maintenance**
ASBESTOS TYPE: **Chrysotile** FRIABLE: **Yes**

RESULTS OF REINSPECTION AND REASSESSMENT

This homogeneous area was reinspected and reassessed in accordance with Section 763.85 and 763.88 of AHERA and it's condition HAS NOT CHANGED when compared to the conditions of the last AHERA reinspection.

The current AHERA DAMAGE CATEGORY is determined to be **5. ACBM with potential for significant damage**

DAMAGE REASON:

DISTURBANCE POTENTIAL: **LOW**
MATERIAL LOCATION: **NNE & NE Unexcavated Areas - 1953 Bldg.**
MATERIAL QUANTITY: **34** MATERIAL UNITS: **LF**
DAMAGE QUANTITY: DAMAGE UNITS: **LF**

COMMENTS:

Inspector's Signature: _____

Roberto Rivera

Date: 02/11/2013

Chicago Public Schools

GSG Consultants, Inc. 2013 AHERA REINSPECTION

Management Planner Review Form

LEA NAME: **Chicago Public Schools** UNIT NUMBER: **23071** BUIDLING ID: **3170**
CITY/STATE: **Chicago, Illinois** MANAGEMENT PLANNER: **Arturo Saenz**
SCHOOL NAME: **Edgebrook School** REVIEW DATE: **4/15/2013**
ADDRESS: **6525 N Hiawatha Avenue** IDPH LICENSE NO: **100-06327**

HOMOGENEOUS AREA: **C**
MATERIAL DESCRIPTION: **MJP E/F/V on Mag Block Pipe Insulation**
MATERIAL LOCATION: **NNE & NE Unexcavated Areas - 1953 Bldg.**
MATERIAL QUANTITY: **34** MATERIAL UNITS: **LF**
DAMAGE QUANTITY: **0** DAMAGE UNITS: **LF**

In accordance with Sections 763.88 and 763.90 of the Asbestos Hazard Emergency Response Act (AHERA) the LEA must select a management planner to review the results of the inspection and assessment and recommend appropriate response actions. The original inspection of the above identified homogeneous area has been reviewed in accordance with Sections 763.88 and 763.90 with the following recommendations.

The RESPONSE ACTION recommendation is:

Operations and Maintenance

Comments:

Management Planner's Signature: _____



Date: **04/15/2013**

Chicago Public Schools

GSG Consultants, Inc.
2013 AHERA REINSPECTION

Inspector Assessment Form (REASSESSMENT)

LEA NAME: **Chicago Public Schools** UNIT NUMBER: **23071** BUIDLING ID: **3170**
CITY/STATE: **Chicago, Illinois** AHERA INSPECTOR: **Roberto Rivera**
SCHOOL NAME: **Edgebrook School** INSPECTION DATE: **2/11/2013**
ADDRESS: **6525 N Hiawatha Avenue** IDPH LICENSE NO: **100-06327**

INFORMATION FROM PREVIOUS INSPECTION

HOMOGENEOUS AREA: **D**
MATERIAL DESCRIPTION: **MJP E/F/V on Aircell Pipe Insulation**
HISTORICAL AHERA DAMAGE CATEGORY **5 ACBM with the potential for damage**
HISTORICAL DAMAGE REASON:
HISTORICAL RESPONSE ACTION: **Operations and Maintenance**
ASBESTOS TYPE: **Chrysotile** FRIABLE: **Yes**

RESULTS OF REINSPECTION AND REASSESSMENT

This homogeneous area was reinspected and reassessed in accordance with Section 763.85 and 763.88 of AHERA and it's condition HAS NOT CHANGED when compared to the conditions of the last AHERA reinspection.

The current AHERA DAMAGE CATEGORY is determined to be **5. ACBM with potential for significant damage**

DAMAGE REASON:

DISTURBANCE POTENTIAL: **LOW**

MATERIAL LOCATION: **Unexcavated Area, 1st & 2nd FI Girl's Toilets, 2nd FI Boy's Toilet, Eng. Office Attic - 1939 Bldg.**

MATERIAL QUANTITY: **31** MATERIAL UNITS: **LF**

DAMAGE QUANTITY: DAMAGE UNITS: **LF**

COMMENTS:

Inspector's Signature: 

Date: 02/11/2013

Chicago Public Schools

GSG Consultants, Inc. 2013 AHERA REINSPECTION

Management Planner Review Form

LEA NAME: **Chicago Public Schools** UNIT NUMBER: **23071** BUIDLING ID: **3170**
CITY/STATE: **Chicago, Illinois** MANAGEMENT PLANNER: **Arturo Saenz**
SCHOOL NAME: **Edgebrook School** REVIEW DATE: **4/15/2013**
ADDRESS: **6525 N Hiawatha Avenue** IDPH LICENSE NO: **100-06327**

HOMOGENEOUS AREA: **D**
MATERIAL DESCRIPTION: **MJP E/F/V on Aircell Pipe Insulation**
MATERIAL LOCATION: **Unexcavated Area, 1st & 2nd FI Girl's Toilets, 2nd FI Boy's Toilet, Eng. Office Attic - 1939 Bldg.**
MATERIAL QUANTITY: **31** MATERIAL UNITS: **LF**
DAMAGE QUANTITY: **0** DAMAGE UNITS: **LF**

In accordance with Sections 763.88 and 763.90 of the Asbestos Hazard Emergency Response Act (AHERA) the LEA must select a management planner to review the results of the inspection and assessment and recommend appropriate response actions. The original inspection of the above identified homogeneous area has been reviewed in accordance with Sections 763.88 and 763.90 with the following recommendations.

The RESPONSE ACTION recommendation is:

Operations and Maintenance

Comments:

Management Planner's Signature: _____



Date: **04/15/2013**

Chicago Public Schools

GSG Consultants, Inc.
2013 AHERA REINSPECTION

Inspector Assessment Form (REASSESSMENT)

LEA NAME: **Chicago Public Schools** UNIT NUMBER: **23071** BUIDLING ID: **3170**
CITY/STATE: **Chicago, Illinois** AHERA INSPECTOR: **Roberto Rivera**
SCHOOL NAME: **Edgebrook School** INSPECTION DATE: **2/11/2013**
ADDRESS: **6525 N Hiawatha Avenue** IDPH LICENSE NO: **100-06327**

INFORMATION FROM PREVIOUS INSPECTION

HOMOGENEOUS AREA: **E**
MATERIAL DESCRIPTION: **Cardboard Pipe Insulation**
HISTORICAL AHERA DAMAGE CATEGORY **6 ACBM with the potential for damage**
HISTORICAL DAMAGE REASON:
HISTORICAL RESPONSE ACTION: **Operations and Maintenance**
ASBESTOS TYPE: **Chrysotile** FRIABLE: **Yes**

RESULTS OF REINSPECTION AND REASSESSMENT

This homogeneous area was reinspected and reassessed in accordance with Section 763.85 and 763.88 of AHERA and it's condition HAS NOT CHANGED when compared to the conditions of the last AHERA reinspection.

The current AHERA DAMAGE CATEGORY is determined to be **6. ACBM with the potential for damage**

DAMAGE REASON:

DISTURBANCE POTENTIAL: **LOW**
MATERIAL LOCATION: **Unexcavated Area - 1939 Bldg.**
MATERIAL QUANTITY: **100** MATERIAL UNITS: **LF**
DAMAGE QUANTITY: DAMAGE UNITS: **LF**

COMMENTS:

Inspector's Signature: _____

Roberto Rivera

Date: 02/11/2013

Chicago Public Schools

GSG Consultants, Inc.
2013 AHERA REINSPECTION

Management Planner Review Form

LEA NAME: **Chicago Public Schools** UNIT NUMBER: **23071** BUIDLING ID: **3170**
CITY/STATE: **Chicago, Illinois** MANAGEMENT PLANNER: **Arturo Saenz**
SCHOOL NAME: **Edgebrook School** REVIEW DATE: **4/15/2013**
ADDRESS: **6525 N Hiawatha Avenue** IDPH LICENSE NO: **100-06327**

HOMOGENEOUS AREA: **E**
MATERIAL DESCRIPTION: **Cardboard Pipe Insulation**
MATERIAL LOCATION: **Unexcavated Area - 1939 Bldg.**
MATERIAL QUANTITY: **100** MATERIAL UNITS: **LF**
DAMAGE QUANTITY: **0** DAMAGE UNITS: **LF**

In accordance with Sections 763.88 and 763.90 of the Asbestos Hazard Emergency Response Act (AHERA) the LEA must select a management planner to review the results of the inspection and assessment and recommend appropriate response actions. The original inspection of the above identified homogeneous area has been reviewed in accordance with Sections 763.88 and 763.90 with the following recommendations.

The RESPONSE ACTION recommendation is:

Operations and Maintenance

Comments:

Management Planner's Signature: _____



Date: **04/15/2013**

Chicago Public Schools

GSG Consultants, Inc.
2013 AHERA REINSPECTION

Inspector Assessment Form (REASSESSMENT)

LEA NAME: **Chicago Public Schools** UNIT NUMBER: **23071** BUIDLING ID: **3170**
CITY/STATE: **Chicago, Illinois** AHERA INSPECTOR: **Roberto Rivera**
SCHOOL NAME: **Edgebrook School** INSPECTION DATE: **2/11/2013**
ADDRESS: **6525 N Hiawatha Avenue** IDPH LICENSE NO: **100-06327**

INFORMATION FROM PREVIOUS INSPECTION

HOMOGENEOUS AREA: **F**
MATERIAL DESCRIPTION: **MJP E/F/V on Cardboard Pipe Insulation**
HISTORICAL AHERA DAMAGE CATEGORY **6 ACBM with the potential for damage**
HISTORICAL DAMAGE REASON:
HISTORICAL RESPONSE ACTION: **Operations and Maintenance**
ASBESTOS TYPE: **Chrysotile** FRIABLE: **Yes**

RESULTS OF REINSPECTION AND REASSESSMENT

This homogeneous area was reinspected and reassessed in accordance with Section 763.85 and 763.88 of AHERA and it's condition HAS NOT CHANGED when compared to the conditions of the last AHERA reinspection.

The current AHERA DAMAGE CATEGORY is determined to be **6. ACBM with the potential for damage**

DAMAGE REASON:

DISTURBANCE POTENTIAL: **LOW**

MATERIAL LOCATION: **Unexcavated Area - 1939 Bldg.**

MATERIAL QUANTITY: **12**

MATERIAL UNITS: **LF**

DAMAGE QUANTITY:

DAMAGE UNITS: **LF**

COMMENTS:

Inspector's Signature: _____

Roberto Rivera

Date: 02/11/2013

Chicago Public Schools

GSG Consultants, Inc.
2013 AHERA REINSPECTION

Management Planner Review Form

LEA NAME: **Chicago Public Schools** UNIT NUMBER: **23071** BUIDLING ID: **3170**
CITY/STATE: **Chicago, Illinois** MANAGEMENT PLANNER: **Arturo Saenz**
SCHOOL NAME: **Edgebrook School** REVIEW DATE: **4/15/2013**
ADDRESS: **6525 N Hiawatha Avenue** IDPH LICENSE NO: **100-06327**

HOMOGENEOUS AREA: **F**
MATERIAL DESCRIPTION: **MJP E/F/V on Cardboard Pipe Insulation**
MATERIAL LOCATION: **Unexcavated Area - 1939 Bldg.**
MATERIAL QUANTITY: **12** MATERIAL UNITS: **LF**
DAMAGE QUANTITY: **0** DAMAGE UNITS: **LF**

In accordance with Sections 763.88 and 763.90 of the Asbestos Hazard Emergency Response Act (AHERA) the LEA must select a management planner to review the results of the inspection and assessment and recommend appropriate response actions. The original inspection of the above identified homogeneous area has been reviewed in accordance with Sections 763.88 and 763.90 with the following recommendations.

The RESPONSE ACTION recommendation is:

Operations and Maintenance

Comments:

Management Planner's Signature: _____



Date: **04/15/2013**

Chicago Public Schools

GSG Consultants, Inc.
2013 AHERA REINSPECTION

Inspector Assessment Form (REASSESSMENT)

LEA NAME: **Chicago Public Schools** UNIT NUMBER: **23071** BUIDLING ID: **3170**
CITY/STATE: **Chicago, Illinois** AHERA INSPECTOR: **Roberto Rivera**
SCHOOL NAME: **Edgebrook School** INSPECTION DATE: **2/11/2013**
ADDRESS: **6525 N Hiawatha Avenue** IDPH LICENSE NO: **100-06327**

INFORMATION FROM PREVIOUS INSPECTION

HOMOGENEOUS AREA: **G**
MATERIAL DESCRIPTION: **Fiberglass Duct Seam Tape**
HISTORICAL AHERA DAMAGE CATEGORY **6 ACBM with the potential for damage**
HISTORICAL DAMAGE REASON:
HISTORICAL RESPONSE ACTION: **Operations and Maintenance**
ASBESTOS TYPE: **Chrysotile** FRIABLE: **Yes**

RESULTS OF REINSPECTION AND REASSESSMENT

This homogeneous area was reinspected and reassessed in accordance with Section 763.85 and 763.88 of AHERA and it's condition HAS NOT CHANGED when compared to the conditions of the last AHERA reinspection.

The current AHERA DAMAGE CATEGORY is determined to be **6. ACBM with the potential for damage**

DAMAGE REASON:

DISTURBANCE POTENTIAL: **LOW**
MATERIAL LOCATION: **Unexcavated Space - 1953 Bldg.**
MATERIAL QUANTITY: **1020** MATERIAL UNITS: **LF**
DAMAGE QUANTITY: DAMAGE UNITS: **LF**

COMMENTS:

Inspector's Signature: _____

Roberto Rivera

Date: 02/11/2013

Chicago Public Schools

GSG Consultants, Inc.

2013 AHERA REINSPECTION

Management Planner Review Form

LEA NAME: **Chicago Public Schools** UNIT NUMBER: **23071** BUIDLING ID: **3170**
CITY/STATE: **Chicago, Illinois** MANAGEMENT PLANNER: **Arturo Saenz**
SCHOOL NAME: **Edgebrook School** REVIEW DATE: **4/15/2013**
ADDRESS: **6525 N Hiawatha Avenue** IDPH LICENSE NO: **100-06327**

HOMOGENEOUS AREA: **G**
MATERIAL DESCRIPTION: **Fiberglass Duct Seam Tape**
MATERIAL LOCATION: **Unexcavated Space - 1953 Bldg.**
MATERIAL QUANTITY: **1020** MATERIAL UNITS: **LF**
DAMAGE QUANTITY: **0** DAMAGE UNITS: **LF**

In accordance with Sections 763.88 and 763.90 of the Asbestos Hazard Emergency Response Act (AHERA) the LEA must select a management planner to review the results of the inspection and assessment and recommend appropriate response actions. The original inspection of the above identified homogeneous area has been reviewed in accordance with Sections 763.88 and 763.90 with the following recommendations.

The RESPONSE ACTION recommendation is:

Operations and Maintenance

Comments:

Management Planner's Signature: _____



Date: **04/15/2013**

Chicago Public Schools

GSG Consultants, Inc.
2013 AHERA REINSPECTION

Inspector Assessment Form (REASSESSMENT)

LEA NAME: **Chicago Public Schools** UNIT NUMBER: **23071** BUIDLING ID: **3170**
CITY/STATE: **Chicago, Illinois** AHERA INSPECTOR: **Roberto Rivera**
SCHOOL NAME: **Edgebrook School** INSPECTION DATE: **2/11/2013**
ADDRESS: **6525 N Hiawatha Avenue** IDPH LICENSE NO: **100-06327**

INFORMATION FROM PREVIOUS INSPECTION

HOMOGENEOUS AREA: **H**
MATERIAL DESCRIPTION: **Cardboard Pipe Insulation**
HISTORICAL AHERA DAMAGE CATEGORY **6 ACBM with the potential for damage**
HISTORICAL DAMAGE REASON:
HISTORICAL RESPONSE ACTION: **Operations and Maintenance**
ASBESTOS TYPE: **Chrysotile** FRIABLE: **Yes**

RESULTS OF REINSPECTION AND REASSESSMENT

This homogeneous area was reinspected and reassessed in accordance with Section 763.85 and 763.88 of AHERA and it's condition HAS NOT CHANGED when compared to the conditions of the last AHERA reinspection.

The current AHERA DAMAGE CATEGORY is determined to be **6. ACBM with the potential for damage**

DAMAGE REASON:

DISTURBANCE POTENTIAL: **LOW**
MATERIAL LOCATION: **NNE, NE Unexcavated Areas - 1953 Bldg. Unexcavated Areas - 1939 Bldg.**
MATERIAL QUANTITY: **100** MATERIAL UNITS: **LF**
DAMAGE QUANTITY: DAMAGE UNITS: **LF**

COMMENTS:

Inspector's Signature: _____

Roberto Rivera

Date: 02/11/2013

Chicago Public Schools

GSG Consultants, Inc. 2013 AHERA REINSPECTION

Management Planner Review Form

LEA NAME: **Chicago Public Schools** UNIT NUMBER: **23071** BUIDLING ID: **3170**
CITY/STATE: **Chicago, Illinois** MANAGEMENT PLANNER: **Arturo Saenz**
SCHOOL NAME: **Edgebrook School** REVIEW DATE: **4/15/2013**
ADDRESS: **6525 N Hiawatha Avenue** IDPH LICENSE NO: **100-06327**

HOMOGENEOUS AREA: **H**
MATERIAL DESCRIPTION: **Cardboard Pipe Insulation**
MATERIAL LOCATION: **NNE, NE Unexcavated Areas - 1953 Bldg. Unexcavated Areas - 1939 Bldg.**
MATERIAL QUANTITY: **100** MATERIAL UNITS: **LF**
DAMAGE QUANTITY: **0** DAMAGE UNITS: **LF**

In accordance with Sections 763.88 and 763.90 of the Asbestos Hazard Emergency Response Act (AHERA) the LEA must select a management planner to review the results of the inspection and assessment and recommend appropriate response actions. The original inspection of the above identified homogeneous area has been reviewed in accordance with Sections 763.88 and 763.90 with the following recommendations.

The RESPONSE ACTION recommendation is:

Operations and Maintenance

Comments:

Management Planner's Signature: _____



Date: **04/15/2013**

Chicago Public Schools

GSG Consultants, Inc.
2013 AHERA REINSPECTION

Inspector Assessment Form (REASSESSMENT)

LEA NAME: **Chicago Public Schools** UNIT NUMBER: **23071** BUIDLING ID: **3170**
CITY/STATE: **Chicago, Illinois** AHERA INSPECTOR: **Roberto Rivera**
SCHOOL NAME: **Edgebrook School** INSPECTION DATE: **2/11/2013**
ADDRESS: **6525 N Hiawatha Avenue** IDPH LICENSE NO: **100-06327**

INFORMATION FROM PREVIOUS INSPECTION

HOMOGENEOUS AREA: **I**
MATERIAL DESCRIPTION: **MJP E/F/V on Cardboard Pipe Insulation**
HISTORICAL AHERA DAMAGE CATEGORY **6 ACBM with the potential for damage**
HISTORICAL DAMAGE REASON:
HISTORICAL RESPONSE ACTION: **Operations and Maintenance**
ASBESTOS TYPE: **Chrysotile** FRIABLE: **Yes**

RESULTS OF REINSPECTION AND REASSESSMENT

This homogeneous area was reinspected and reassessed in accordance with Section 763.85 and 763.88 of AHERA and it's condition HAS NOT CHANGED when compared to the conditions of the last AHERA reinspection.

The current AHERA DAMAGE CATEGORY is determined to be **6. ACBM with the potential for damage**

DAMAGE REASON:

DISTURBANCE POTENTIAL: **LOW**
MATERIAL LOCATION: **NNE, NE Unexcavated Areas - 1953 Bldg.**
MATERIAL QUANTITY: **10** MATERIAL UNITS: **LF**
DAMAGE QUANTITY: DAMAGE UNITS: **LF**
COMMENTS:

Inspector's Signature: _____

Roberto Rivera

Date: 02/11/2013

Chicago Public Schools

GSG Consultants, Inc.

2013 AHERA REINSPECTION

Management Planner Review Form

LEA NAME: **Chicago Public Schools** UNIT NUMBER: **23071** BUIDLING ID: **3170**
CITY/STATE: **Chicago, Illinois** MANAGEMENT PLANNER: **Arturo Saenz**
SCHOOL NAME: **Edgebrook School** REVIEW DATE: **4/15/2013**
ADDRESS: **6525 N Hiawatha Avenue** IDPH LICENSE NO: **100-06327**

HOMOGENEOUS AREA: **I**
MATERIAL DESCRIPTION: **MJP E/F/V on Cardboard Pipe Insulation**
MATERIAL LOCATION: **NNE, NE Unexcavated Areas - 1953 Bldg.**
MATERIAL QUANTITY: **10** MATERIAL UNITS: **LF**
DAMAGE QUANTITY: **0** DAMAGE UNITS: **LF**

In accordance with Sections 763.88 and 763.90 of the Asbestos Hazard Emergency Response Act (AHERA) the LEA must select a management planner to review the results of the inspection and assessment and recommend appropriate response actions. The original inspection of the above identified homogeneous area has been reviewed in accordance with Sections 763.88 and 763.90 with the following recommendations.

The RESPONSE ACTION recommendation is:

Operations and Maintenance

Comments:

Management Planner's Signature: _____



Date: **04/15/2013**

Chicago Public Schools

GSG Consultants, Inc.
2013 AHERA REINSPECTION

Inspector Assessment Form (REASSESSMENT)

LEA NAME: Chicago Public Schools UNIT NUMBER: 23071 BUILDING ID: 3170
CITY/STATE: Chicago, Illinois AHERA INSPECTOR: Roberto Rivera
SCHOOL NAME: Edgebrook School INSPECTION DATE: 2/11/2013
ADDRESS: 6525 N Hiawatha Avenue IDPH LICENSE NO: 100-06327

INFORMATION FROM PREVIOUS INSPECTION

HOMOGENEOUS AREA: J
MATERIAL DESCRIPTION: Fiberglass duct seam tape
HISTORICAL AHERA DAMAGE CATEGORY: 1 Damaged or significantly damaged friable thermal system insulating ACBM
HISTORICAL DAMAGE REASON: Delamination
HISTORICAL RESPONSE ACTION: Repair
ASBESTOS TYPE: Chrysotile FRIABLE: Yes

RESULTS OF REINSPECTION AND REASSESSMENT

This homogeneous area was reinspected and reassessed in accordance with Section 763.85 and 763.88 of AHERA and it's condition HAS NOT CHANGED when compared to the conditions of the last AHERA reinspection.

The current AHERA DAMAGE CATEGORY is determined to be 1. **Damaged or significantly damaged friable thermal system insulating ACBM**

DAMAGE REASON: Delamination
DISTURBANCE POTENTIAL: LOW
MATERIAL LOCATION: Unexcavated areas - 1953 bldg.
MATERIAL QUANTITY: 1020 MATERIAL UNITS: SF
DAMAGE QUANTITY: DAMAGE UNITS: SF
COMMENTS:

Inspector's Signature: Roberto Rivera

Date: 02/11/2013

Chicago Public Schools

GSG Consultants, Inc.

2013 AHERA REINSPECTION

Management Planner Review Form

LEA NAME: **Chicago Public Schools** UNIT NUMBER: **23071** BUIDLING ID: **3170**
CITY/STATE: **Chicago, Illinois** MANAGEMENT PLANNER: **Arturo Saenz**
SCHOOL NAME: **Edgebrook School** REVIEW DATE: **4/15/2013**
ADDRESS: **6525 N Hiawatha Avenue** IDPH LICENSE NO: **100-06327**

HOMOGENEOUS AREA: **J**
MATERIAL DESCRIPTION: **Fiberglass duct seam tape**
MATERIAL LOCATION: **Unexcavated areas - 1953 bldg.**
MATERIAL QUANTITY: **1020** MATERIAL UNITS: **SF**
DAMAGE QUANTITY: **120** DAMAGE UNITS: **SF**

In accordance with Sections 763.88 and 763.90 of the Asbestos Hazard Emergency Response Act (AHERA) the LEA must select a management planner to review the results of the inspection and assessment and recommend appropriate response actions. The original inspection of the above identified homogeneous area has been reviewed in accordance with Sections 763.88 and 763.90 with the following recommendations.

The RESPONSE ACTION recommendation is:

Repair

Comments:

Repair Damage as soon as possible

Management Planner's Signature: _____



Date: **04/15/2013**

Chicago Public Schools

GSG Consultants, Inc.
2013 AHERA REINSPECTION

Inspector Assessment Form (New Homogeneous Area)

LEA NAME: Chicago Public Schools UNIT NUMBER: 23071 BUIDLING ID: 3170
CITY/STATE: Chicago, Illinois AHERA INSPECTOR: Roberto Rivera
SCHOOL NAME: Edgebrook School INSPECTION DATE: 2/11/2013
ADDRESS: 6525 N Hiawatha Avenue IDPH LICENSE NO: 100-06327

INFORMATION FROM CURRENT INSPECTION

HOMOGENEOUS AREA: 54
MATERIAL DESCRIPTION: under 12' X 12" white with gray specks VFT MASTIC
MATERIAL LOCATION: Rm 207, corridor by 207 (1953 Bldg)
MATERIAL QUANTITY: 1200 MATERIAL UNITS: SF
MATERIAL CATEGORY: MISC FRIABLE: No
ASBESTOS TYPE: Assumed
DISTURBANCE POTENTIAL: LOW CONDITION:
AHERA DAMAGE CATEGORY: 6 ACBM with the potential for damage
ACCESSIBILITY: Within Reach DAMAGE REASON:
DAMAGE QUANTITY: 0 DAMAGE REASON:
DAMAGE UNITS: SF
COMMENTS:

Inspector's Signature: _____



Date: 02/11/2013 _____

Chicago Public Schools

GSG Consultants, Inc. 2013 AHERA REINSPECTION

Management Planner Review Form

LEA NAME: **Chicago Public Schools** UNIT NUMBER: **23071** BUILDING ID: **3170**
CITY/STATE: **Chicago, Illinois** MANAGEMENT PLANNER: **Arturo Saenz**
SCHOOL NAME: **Edgebrook School** REVIEW DATE: **4/15/2013**
ADDRESS: **6525 N Hiawatha Avenue** IDPH LICENSE NO: **100-06327**

HOMOGENEOUS AREA: **54**
MATERIAL DESCRIPTION: **under 12' X 12" white with gray specks VFT MASTIC**
MATERIAL LOCATION: **Rm 207, corridor by 207 (1953 Bldg)**
MATERIAL QUANTITY: **1200** MATERIAL UNITS: **SF**
DAMAGE QUANTITY: **0** DAMAGE UNITS: **SF**

In accordance with Sections 763.88 and 763.90 of the Asbestos Hazard Emergency Response Act (AHERA) the LEA must select a management planner to review the results of the inspection and assessment and recommend appropriate response actions. The original inspection of the above identified homogeneous area has been reviewed in accordance with Sections 763.88 and 763.90 with the following recommendations.

The RESPONSE ACTION recommendation is:

COMMENTS:

Management Planner's Signature: _____



Date: **04/15/2013**

HA #53
 12x12" white w/ gray specks VPT and
 HA #54
 Mastic

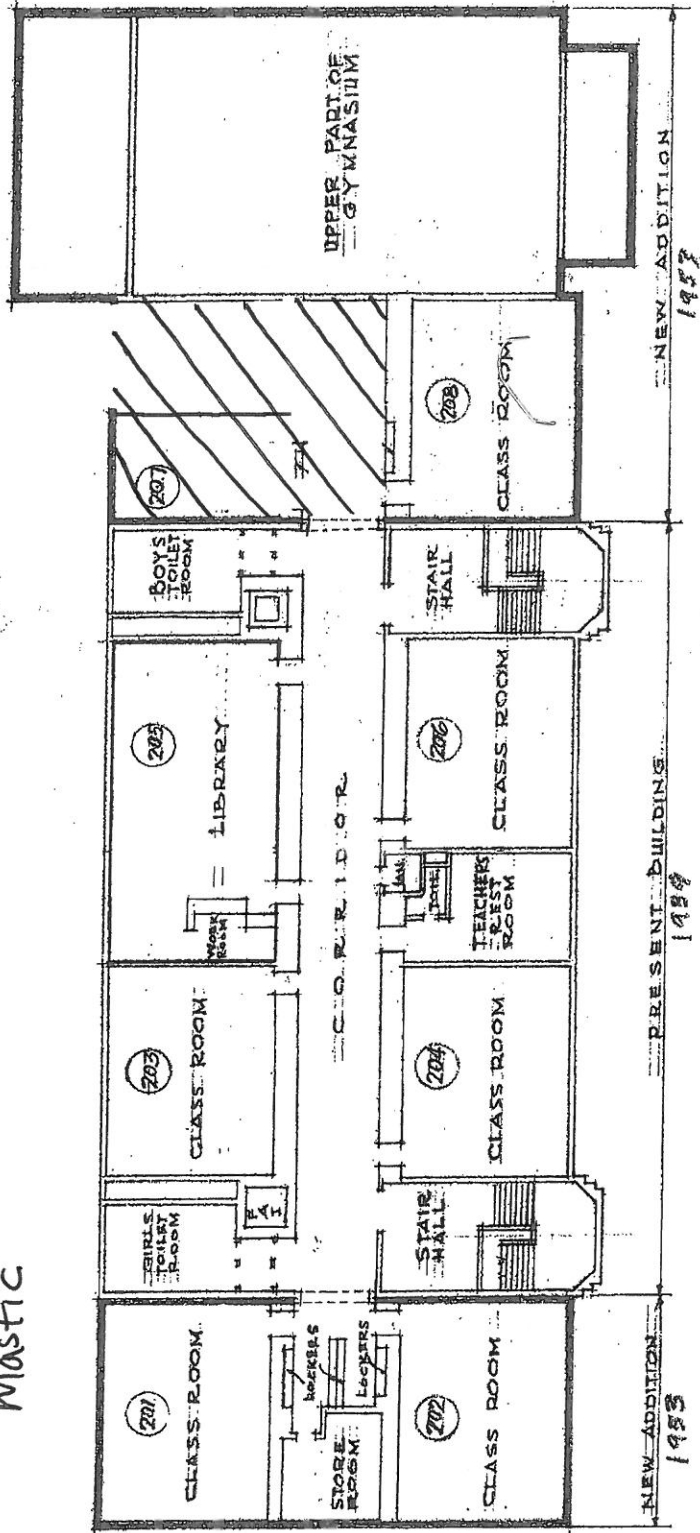

SECOND FLOOR PLAN
 SCALE 1" = 25'-0"

EDGE BROOK ELEMENTARY SCHOOL
 6565 N. HIAWATHA AVENUE

Chicago Public Schools

GSG Consultants, Inc.
2013 AHERA REINSPECTION

Inspector Assessment Form (New Homogeneous Area)

LEA NAME: **Chicago Public Schools** UNIT NUMBER: **23071** BUIDLING ID: **3170**
CITY/STATE: **Chicago, Illinois** AHERA INSPECTOR: **Roberto Rivera**
SCHOOL NAME: **Edgebrook School** INSPECTION DATE: **2/11/2013**
ADDRESS: **6525 N Hiawatha Avenue** IDPH LICENSE NO: **100-06327**

INFORMATION FROM CURRENT INSPECTION

HOMOGENEOUS AREA: **51**
MATERIAL DESCRIPTION: **12" X 12" light beige with tan streaks VFT**
MATERIAL LOCATION: **Rm 107, NE Corridor by 107 Gym Storage (1953 Bldg)**
MATERIAL QUANTITY: **1250** MATERIAL UNITS: **SF**
MATERIAL CATEGORY: **MISC** FRIABLE: **No**
ASBESTOS TYPE: **Assumed**
DISTURBANCE POTENTIAL: **MODERATE** CONDITION:
AHERA DAMAGE CATEGORY: **6 ACBM with the potential for damage**
ACCESSIBILITY: **Within Reach** DAMAGE REASON:
DAMAGE QUANTITY: **0** DAMAGE REASON:
DAMAGE UNITS: **SF**
COMMENTS:

Inspector's Signature: _____

Roberto Rivera

Date: 02/11/2013

Chicago Public Schools

GSG Consultants, Inc.
2013 AHERA REINSPECTION

Management Planner Review Form

LEA NAME: **Chicago Public Schools** UNIT NUMBER: **23071** BUILDING ID: **3170**
CITY/STATE: **Chicago, Illinois** MANAGEMENT PLANNER: **Arturo Saenz**
SCHOOL NAME: **Edgebrook School** REVIEW DATE: **4/15/2013**
ADDRESS: **6525 N Hiawatha Avenue** IDPH LICENSE NO: **100-06327**

HOMOGENEOUS AREA: **51**
MATERIAL DESCRIPTION: **12" X 12" light beige with tan streaks VFT**
MATERIAL LOCATION: **Rm 107, NE Corridor by 107 Gym Storage (1953 Bldg)**
MATERIAL QUANTITY: **1250** MATERIAL UNITS: **SF**
DAMAGE QUANTITY: **0** DAMAGE UNITS: **SF**

In accordance with Sections 763.88 and 763.90 of the Asbestos Hazard Emergency Response Act (AHERA) the LEA must select a management planner to review the results of the inspection and assessment and recommend appropriate response actions. The original inspection of the above identified homogeneous area has been reviewed in accordance with Sections 763.88 and 763.90 with the following recommendations.

The RESPONSE ACTION recommendation is:

COMMENTS:

Management Planner's Signature: _____



Date: **04/15/2013**

HA # 51
 12x12" Light Beige w/ tan streaks
 VFT and
 HA # 52
 mastic

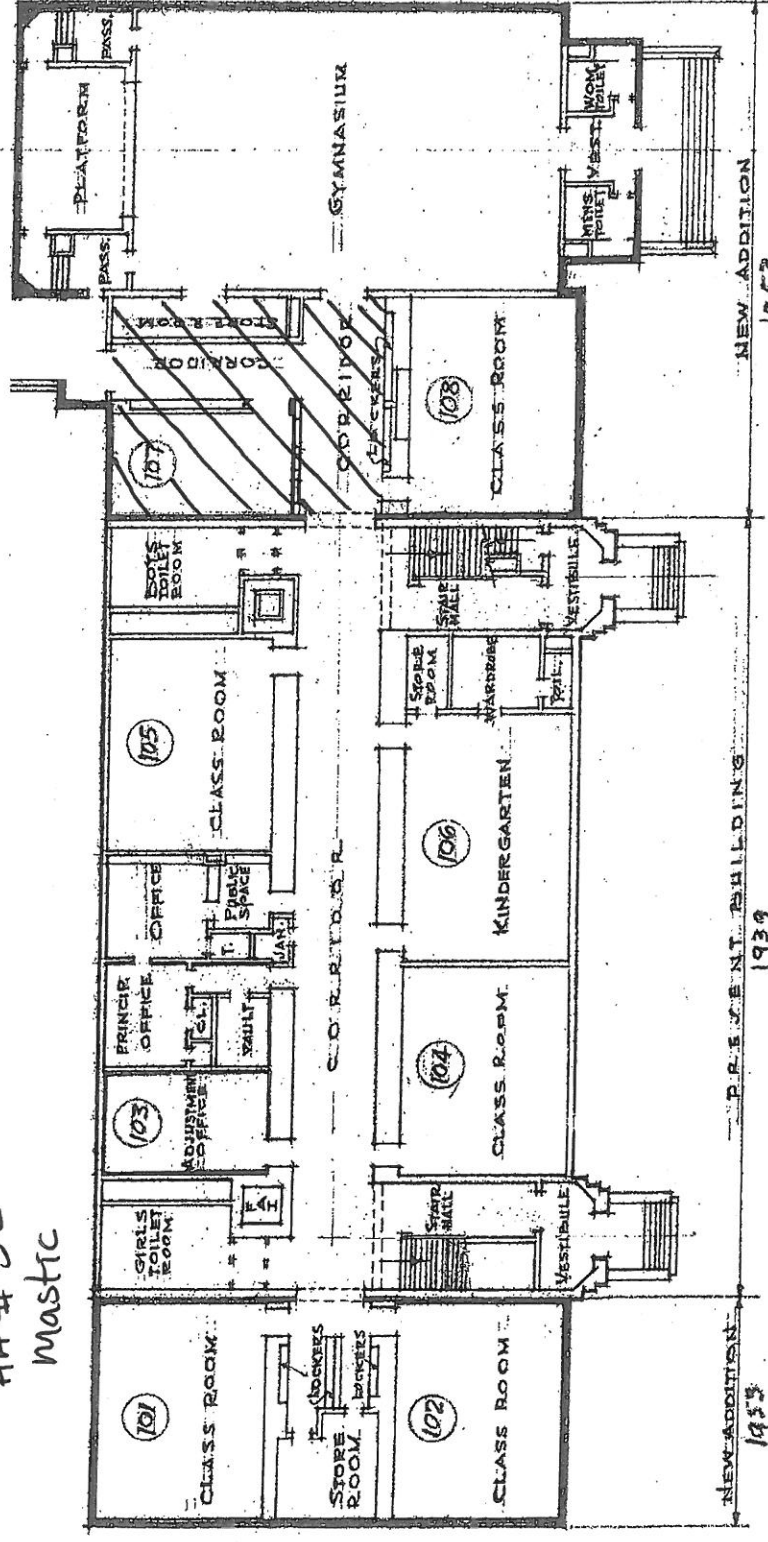

FIRST FLOOR PLAN
 SCALE 1/8" = 25'-0"

EDGEBROOK ELEMENTARY SCHOOL
 9565 N. HIAWATHA AVENUE

Chicago Public Schools

GSG Consultants, Inc.
2013 AHERA REINSPECTION

Inspector Assessment Form (New Homogeneous Area)

LEA NAME: **Chicago Public Schools** UNIT NUMBER: **23071** BUILDING ID: **3170**
CITY/STATE: **Chicago, Illinois** AHERA INSPECTOR: **Roberto Rivera**
SCHOOL NAME: **Edgebrook School** INSPECTION DATE: **2/11/2013**
ADDRESS: **6525 N Hiawatha Avenue** IDPH LICENSE NO: **100-06327**

INFORMATION FROM CURRENT INSPECTION

HOMOGENEOUS AREA: **52**
MATERIAL DESCRIPTION: **12" X 12" light beige with tan streaks VFT MASTIC**
MATERIAL LOCATION: **Rm 107, NE Corridor by 107 Gym Storage (1953 Bldg)**
MATERIAL QUANTITY: **1250** MATERIAL UNITS: **SF**
MATERIAL CATEGORY: **MISC** FRIABLE: **No**
ASBESTOS TYPE: **Assumed**
DISTURBANCE POTENTIAL: **LOW** CONDITION:
AHERA DAMAGE CATEGORY: **6 ACBM with the potential for damage**
ACCESSIBILITY: **Within Reach** DAMAGE REASON:
DAMAGE QUANTITY: **0** DAMAGE REASON:
DAMAGE UNITS: **SF**
COMMENTS:

Inspector's Signature: _____

Roberto Rivera

Date: 02/11/2013

Chicago Public Schools

GSG Consultants, Inc.
2013 AHERA REINSPECTION

Management Planner Review Form

LEA NAME: **Chicago Public Schools** UNIT NUMBER: **23071** BUILDING ID: **3170**
CITY/STATE: **Chicago, Illinois** MANAGEMENT PLANNER: **Arturo Saenz**
SCHOOL NAME: **Edgebrook School** REVIEW DATE: **4/15/2013**
ADDRESS: **6525 N Hiawatha Avenue** IDPH LICENSE NO: **100-06327**

HOMOGENEOUS AREA: **52**
MATERIAL DESCRIPTION: **12" X 12" light beige with tan streaks VFT MASTIC**
MATERIAL LOCATION: **Rm 107, NE Corridor by 107 Gym Storage (1953 Bldg)**
MATERIAL QUANTITY: **1250** MATERIAL UNITS: **SF**
DAMAGE QUANTITY: **0** DAMAGE UNITS: **SF**

In accordance with Sections 763.88 and 763.90 of the Asbestos Hazard Emergency Response Act (AHERA) the LEA must select a management planner to review the results of the inspection and assessment and recommend appropriate response actions. The original inspection of the above identified homogeneous area has been reviewed in accordance with Sections 763.88 and 763.90 with the following recommendations.

The RESPONSE ACTION recommendation is:

COMMENTS:

Management Planner's Signature:  Date: **04/15/2013**

HA # 51
 12x12" Light Beige w/ tan streaks
 VFT and
 HA # 52
 mastic

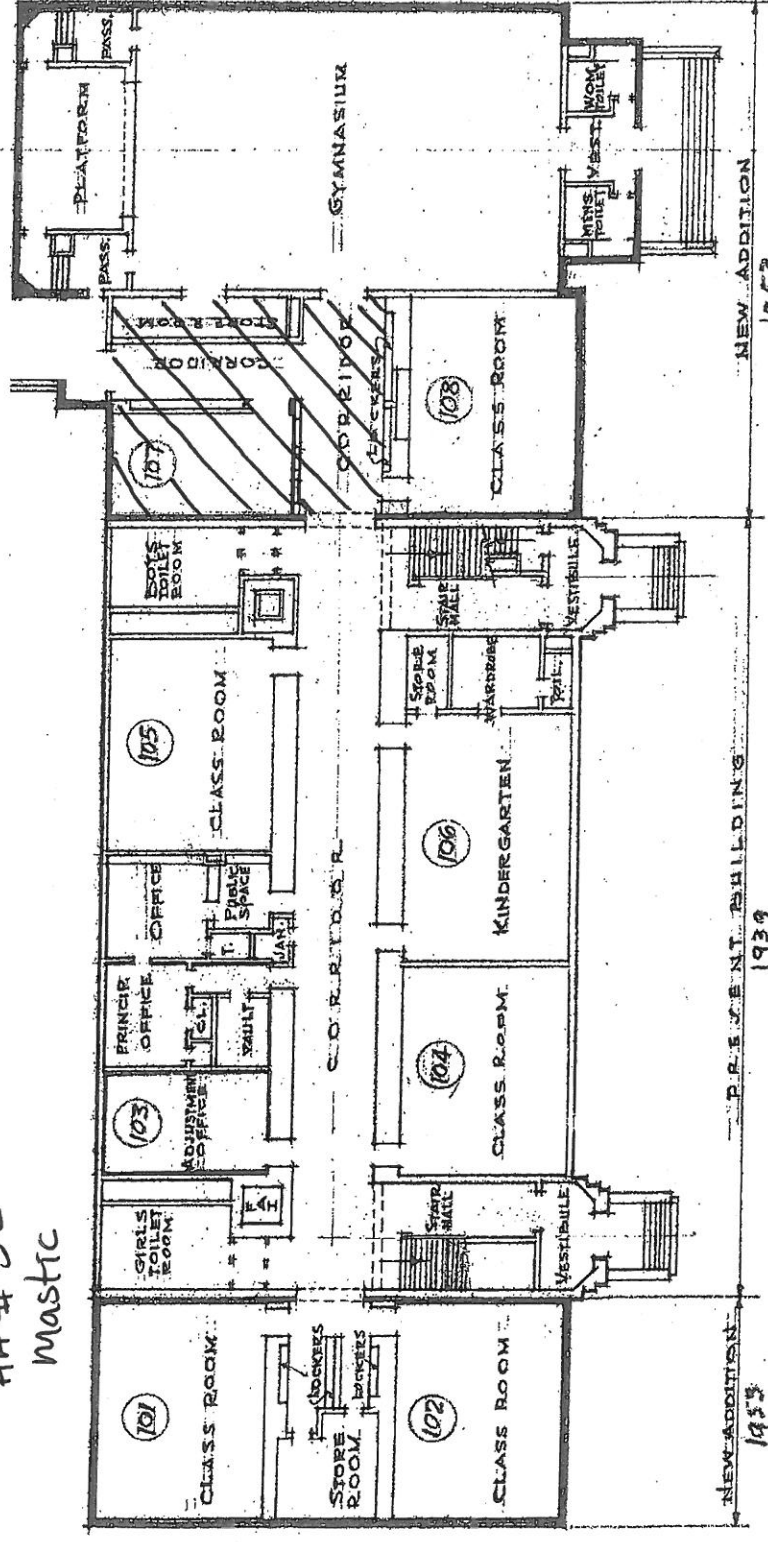

FIRST FLOOR PLAN
 SCALE 1/8" = 25'-0"

EDGEBROOK ELEMENTARY SCHOOL
 9565 N. HIAWATHA AVENUE

Chicago Public Schools

GSG Consultants, Inc.
2013 AHERA REINSPECTION

Inspector Assessment Form (New Homogeneous Area)

LEA NAME: **Chicago Public Schools** UNIT NUMBER: **23071** BUIDLING ID: **3170**
CITY/STATE: **Chicago, Illinois** AHERA INSPECTOR: **Roberto Rivera**
SCHOOL NAME: **Edgebrook School** INSPECTION DATE: **2/11/2013**
ADDRESS: **6525 N Hiawatha Avenue** IDPH LICENSE NO: **100-06327**

INFORMATION FROM CURRENT INSPECTION

HOMOGENEOUS AREA: **53**
MATERIAL DESCRIPTION: **12" X 12" white with gray specks VFT**
MATERIAL LOCATION: **Rm 207, corridor by 207 (1953 Bldg)**
MATERIAL QUANTITY: **1200** MATERIAL UNITS: **SF**
MATERIAL CATEGORY: **MISC** FRIABLE: **No**
ASBESTOS TYPE: **Assumed**
DISTURBANCE POTENTIAL: **MODERATE** CONDITION:
AHERA DAMAGE CATEGORY: **6 ACBM with the potential for damage**
ACCESSIBILITY: **Within Reach** DAMAGE REASON:
DAMAGE QUANTITY: **0** DAMAGE REASON:
DAMAGE UNITS: **SF**
COMMENTS:

Inspector's Signature: _____

Roberto Rivera

Date: 02/11/2013

Chicago Public Schools

GSG Consultants, Inc.
2013 AHERA REINSPECTION

Management Planner Review Form

LEA NAME: **Chicago Public Schools** UNIT NUMBER: **23071** BUILDING ID: **3170**
CITY/STATE: **Chicago, Illinois** MANAGEMENT PLANNER: **Arturo Saenz**
SCHOOL NAME: **Edgebrook School** REVIEW DATE: **4/15/2013**
ADDRESS: **6525 N Hiawatha Avenue** IDPH LICENSE NO: **100-06327**

HOMOGENEOUS AREA: **53**
MATERIAL DESCRIPTION: **12" X 12" white with gray specks VFT**
MATERIAL LOCATION: **Rm 207, corridor by 207 (1953 Bldg)**
MATERIAL QUANTITY: **1200** MATERIAL UNITS: **SF**
DAMAGE QUANTITY: **0** DAMAGE UNITS: **SF**

In accordance with Sections 763.88 and 763.90 of the Asbestos Hazard Emergency Response Act (AHERA) the LEA must select a management planner to review the results of the inspection and assessment and recommend appropriate response actions. The original inspection of the above identified homogeneous area has been reviewed in accordance with Sections 763.88 and 763.90 with the following recommendations.

The RESPONSE ACTION recommendation is:

COMMENTS:

Management Planner's Signature: _____



Date: 04/15/2013

HA #53
 12x12" white w/ gray specks VPT and
 HA #54
 Mastic

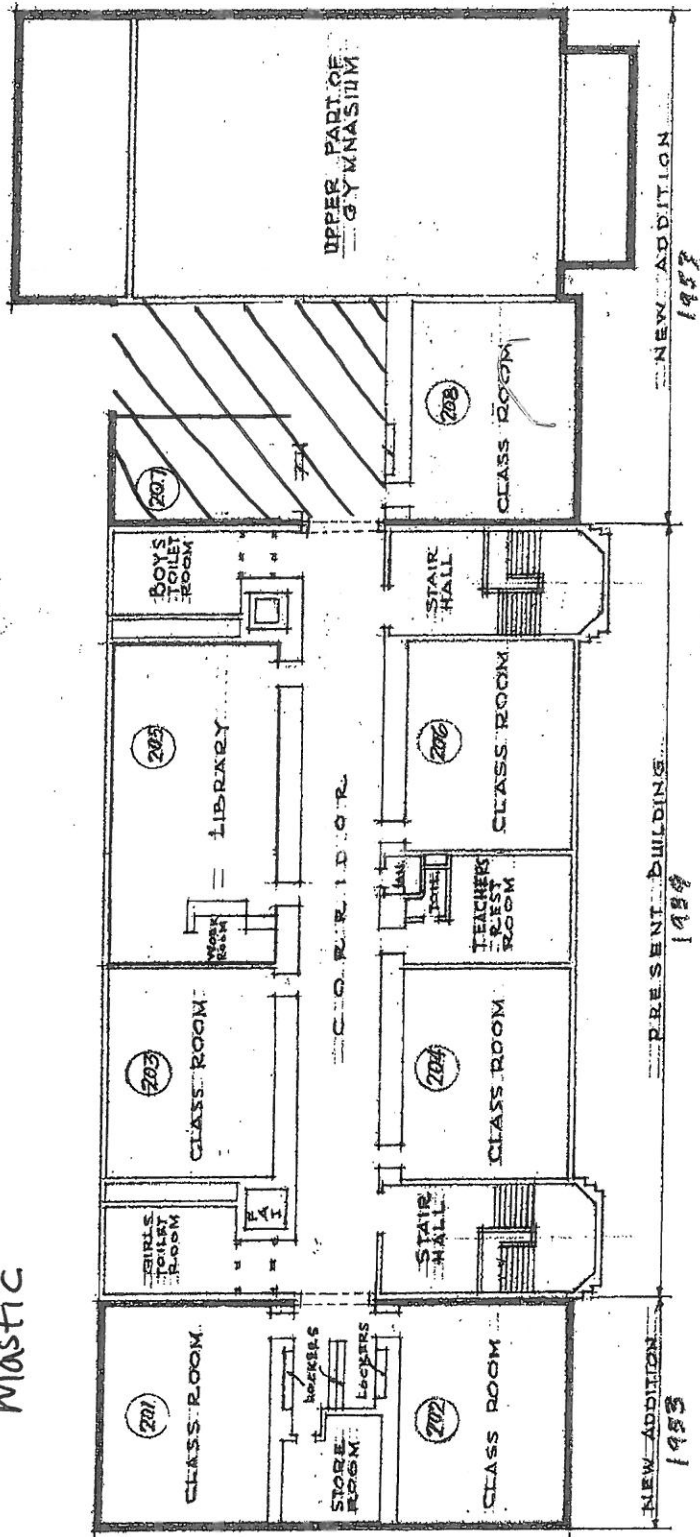

SECOND FLOOR PLAN
 SCALE 1" = 25'-0"

EDGE BROOK ELEMENTARY SCHOOL
 6565 N. HIAWATHA AVENUE

APPENDIX B

Inspector and Management Planner Licenses



Occupational Training & Supply, Inc.

7233 Adams Street • Willowbrook, IL 60527 • (630) 655-3900

Asbestos Building Inspector Refresher

Occupational Training and Supply, Inc. certifies that

Roberto Rivera

has successfully completed the 4 hour Asbestos Building Inspector Refresher Course and has passed the competency exam with a minimum score of 70%. The course is accredited by the Illinois Department of Public Health and Indiana Department of Environmental Management for purposes of accreditation in accordance with EPA 10 CFR 763 Asbestos Hazard Emergency Response Act (AHERA) and TSCA Title II.

Certificate: BR1302150506

Exam Date: 2/15/2013

Course Date: 2/15/2013

Expiration Date: 2/15/2014

Kathy Desjardis, Director

2013



**ASBESTOS
PROFESSIONAL
LICENSE**

ID NUMBER

100 - 06327

ISSUED

3/21/2013

EXPIRES

05/15/2014

ROBERTO RIVERA

**88 WEST ADAMS STREET, S
CHICAGO, IL 60607**

Environmental Health



ENDORSEMENTS

SUPERVISOR/OWNER

TC EXPIRES

2/22/2014

INSPECTOR

2/15/2014

PROJECT MANAGER

2/22/2014

AIR SAMPLING PROFESSIONAL

**Alteration of this license shall result in legal action
This license issued under authority of the State of Illinois
Department of Public Health**

**This license is valid only when accompanied by a valid
training course certificate**



ASBESTOS PROFESSIONAL LICENSE

ENDORSEMENTS

TC EXPIRES

INSPECTOR

2/15/2014

ID NUMBER

ISSUED

EXPIRES

MANAGEMENT PLANNER

2/25/2014

100 - 04019

3/21/2013

05/15/2014

ARTURO SAENZ

855 W ADAMS ST SUITE 200

CHICAGO, IL 60607

Environmental Health



AIR SAMPLING PROFESSIONAL

Alteration of this license shall result in legal action
This license issued under authority of the State of Illinois
Department of Public Health

This license is valid only when accompanied by a valid
training course certificate.

Occupational Training & Supply, Inc.

7233 Adams Street • Willowbrook, IL 60527 • (630) 655-3900

Asbestos Management Planner Refresher

Occupational Training and Supply, Inc. certifies that

Arturo Saenz

successfully completed the 4 hour Asbestos Management Planner Refresher Course
passed the competency exam with a minimum score of 70%. The course is accredited by the Illinois Department
of Health and Indiana Department of Environmental Management for purposes of accreditation in accordance
with EPA 10 CFR 763 Asbestos Hazard Emergency Response Act (AHERA) and TSCA Title II.

Certificate: MPR1302250738

Exam Date: 2/25/2013

Course Date: 2/25/2013

Expiration Date: 2/25/2014

Director

APPENDIX C

Laboratory Accreditations

APPENDIX D

Laboratory Results

APPENDIX E

Chain of Custody Forms

Three-Year Reinspection Key to Terms

| | CODE | KEY |
|--------------------------|-------------|--|
| MATERIAL | | |
| | ACBM | Asbestos Containing Building Materials |
| MATERIAL CATEGORY | | |
| | MISC | Miscellaneous |
| | SURF | Surfacing |
| | TSI | Thermal System Insulation |
| MATERIAL UNITS | | |
| | LF | Linear Feet |
| | SF | Square Feet |
| | CF | Cubic Feet |
| DAMAGE TYPE | | |
| | Loc | Localized |
| | Dist | Distributed |