

ILLINOIS DEPARTMENT OF PUBLIC HEALTH
AHERA THREE YEAR REINSPECTION
ASBESTOS ABATEMENT PROGRAM
SCHOOL INFORMATION FORM

SECTION I

NAME OF SCHOOL DISTRICT: CHICAGO SCHOOL DIST 299
SCHOOL ID NUMBER: 14-016-2990-2141
SCHOOL NAME: Coonley School
ADDRESS OF SCHOOL: 4046 N Leavitt Street
CITY: Chicago, IL, 60618

DATE LAST THREE YEAR REINSPECTION WAS COMPLETED 2/9/2010

If the address on this form is different than the address of the building, submit a written explanation.

SECTION II (Please type or print)

PLEASE COMPLETE THE FOLLOWING FOR YOUR THREE YEAR REINSPECTION:

DATE REINSPECTION COMPLETED: 4/15/2013 ENROLLMENT 733
IDPH INSPECTOR LICENSE NUMBER: 100-06327
IDPH LICENSED INSPECTOR NAME (Please Print): Roberto Rivera
IDPH MP LICENSE NUMBER: 100-06325
IDPH LICENSED MANAGEMENT PLANNER NAME (Please Print): Santiago Garcia

DESIGNATED PERSON (Please Print): Ms. Lynn Crivello PHONE: (773) 553-3113



4/15/2013

Signature of Designated Person

Date

SECTION III

PLEASE COMPLETE THE FOLLOWING INFORMATION FOR ANY CHANGES WITHIN THE SCHOOL DISTRICT.

School building has been sold. Date of Sale: _____

School has been closed. Date closed: _____

School building has been demolished. Date: _____

School building is asbestos free since last reinspection: _____

Please explain in writing why the school building is now asbestos free and include the supporting documentation.

If a new school building has been added to the district, submit either an exclusionary statement or a management plan and inspection report. Include the complete name, address and city of school building.

Explain in writing if the address of the building is different than the address on this form:

THREE-YEAR REINSPECTION

CHICAGO SCHOOL DIST 299

Coonley School

4046 N Leavitt Street
Chicago, IL, 60618

Unit: 22821
Building ID: 2880

IDPH ID Number: 14-016-2990-2141

REPORT DATE:

Monday, April 15, 2013

Prepared for:

Chicago Public Schools
125 S. Clark Street
Chicago, IL 60603

Prepared by:

GSG Consultants, Inc.

855 W. Adams St., Ste. 200

Phone (312) 733-6262

Fax (312) 733-5612

**DO NOT REMOVE FROM SCHOOL
REQUIRED BY FEDERAL LAW**

Environmental Notification to Occupants

To: Faculty, Staff and Parents
From: Chicago Public Schools
Date: March 04, 2013

RE: Coonley School, Unit 22821
4046 N Leavitt Street
Chicago, IL, 60618

Dear Faculty, Staff and Parents,

This letter is to notify you that the 2013 asbestos three year re-inspection has been completed at Coonley School , following the Federal Asbestos Hazard Emergency Response Act (AHERA), 40 CFR Part 763, Subpart E and is available for your review at the main office of the school.

Although asbestos-containing materials have been identified at Coonley School, there is no reason to believe that any threat to the health of students or staff exists at this time. CPS will continue to carefully monitor the condition of asbestos-containing materials and if conditions warrant, all appropriate steps will be taken to maintain the health and safety of all building occupants.

If you have any questions regarding this matter or require additional information, please feel free to contact Ms. Lynn Crivello, the designated Local Education Authority's Designated Person at (773) 553-3113 .

Table of Contents

- I. School and Inspection Information
- II. Executive Summary
- III. Methodology
- IV. Abatement History
- V. Reassessments and Recommendations
- VI. Conclusions

Table I: Inspector's Reinspection Findings

Table II: Management Planner's Review

APPENDICES:

- Appendix A: Assessment Sheets, Drawings and Photos
- Appendix B: Inspector and Management Planner Licenses
- Appendix C: Laboratory Accreditations
- Appendix D: Laboratory Results
- Appendix E: Chain of Custody Forms

SCHOOL AND INSPECTION INFORMATION

1. School Information

School: Coonley School
Address: 4046 N Leavitt Street
IDPH ID: 14-016-2990-2141
Contact: Henry, Steven

Unit: 22821
Chicago, IL, 60618
Building ID: 2880
Phone: 773-534-5140

Region: 01

2. Description of Facility

Original Construction: Additional Construction:
Total Square Footage: 70200 No of Floors:
Current Occupancy: 733

3. LEA Designated Person

Contact: Ms. Lynn Crivello
Address: 125 South Clark Street, 17th Floor
Chicago, IL 60603

Phone: (773) 553-3113

4. Managing Environmental Consultant

MEC: GSG Consultants, Inc.
Contact: Arturo Saenz
Address 855 W. Adams St., Ste. 200
Phone: (312) 733-6262

Fax: (312) 733-5612

5. Inspector

Inspector Name: Roberto Rivera

Inspector IDPH license # 100-06327

Signature:
Date: 3/4/2013

6. Management Planner

Management Planner Name: Santiago Garcia

Management Planner IDPH license # 100-06325

Signature:
Date: 4/15/2013

7. Review Date: 4/15/2013

8. LEA Designated Person's Acknowledgement

The reinspection report and recommendations have been received by me and appropriate action will be taken by the School District.

Signature:

Date: 4/15/2013

Name: Ms. Lynn Crivello

II. EXECUTIVE SUMMARY

GSG Consultants, Inc. was retained by the Chicago Public Schools (CPS) to perform a three-year asbestos reinspection of the Coonley School. This inspection was conducted in accordance with the United States Environmental Protection Agency (USEPA) Asbestos Hazard Emergency Response Act (AHERA) part 763.92 (b), and the ongoing Operations and Maintenance Program (O&M) originally designed in the School's Asbestos Management Plan. The purpose of this three-year reinspection is to record any condition changes in the asbestos-containing building material (ACBM) in the school since the previous three-year reinspection and the six-month periodic surveillance, to identify, assess, and include any Homogeneous Areas (HA) not identified in the Management Plan, and to recommend an appropriate response action to manage asbestos.

The inspector conducted a three-year reinspection of this facility under Illinois Department of Public Health (IDPH) school reinspection requirements and AHERA, sections 763.85 and 763.88. The main building and each addition to the main building, if constructed at different dates, were inspected separately. Laboratory accreditations are included in Appendix C, laboratory results are included in Appendix D, and chain of custody forms are included in Appendix E.

Note: During previous inspections, some of the HA(s) were identified together as 9" x 9" floor tile (FT), mastics assoc. with 9" x 9" FT, 12" x 12" FT, mastics assoc. with 12" x 12" FT, pipe insulation, etc. Some of these HA(s) have been re-identified by areas that are uniform in color, texture, construction date, application date, and general appearance.

The inspector has determined the following:

A. The following HAs have changed assessment categories for Building 2880:

B. The following new homogenous areas have been identified for Building 2880:

39	12" X 12" white with black& gray specks, VFT
39A	12" X 12" white with black& gray specks, Mastic
40	12" X 12" beige streaked VFT
40A	12" X 12" beige streaked, Mastic
41	Canvas on N. and E. walls
42	12" X 12" light tan with brown-and-white streaks, VFT
42A	12" X 12" light tan with brown-and-white streaks, mastic
43	12" X 12" yellow streaked VFT
43A	12" X 12" yellow streaked Mastic
44	12" X 12" blue streaked VFT
44A	12" X 12" blue streaked mastic
45	12" X 12" off-white with tan streaks VFT
45A	12" X 12" off-white with tan streaks, mastic
46	12" X 12" white with brown streaks VFT
46A	12" X 12" white with brown streaks, Mastic
47	Terrazo
48	Hard Coat Plaster

C. This reinspection covered only physically accessible and visible areas and materials that were identified in the LEA's management plan. The following materials were concealed and/or contained in areas that were inaccessible for sampling and have been classified as Assumed:

05	2'x2' Acoustic Ceiling Tile
16	12"x12" Off-White VFT
16A	12"x12" Off-White VFT Mastic
18	12"x12" White w/Green Streaks VFT
18A	12"x12" White w/Green Streaks, Mastic
20	Duct Wrap
22	2'x4' Grooved Ceiling Tile
24	12"X12" blue w/specks VFT
24A	12"X12" blue w/specks VFT Mastic
25	12"X12" yellow w/specks VFT
25A	12"X12" yellow w/specks VFT Mastic
26	Fire doors
27	2'X2" white ceiling tiles
28	18"X18" Orange VFT (Linoleum)
28A	18"X18" Orange VFT (Linoleum) Mastic
29	18"x18" Tan VFT
29A	18"x18" Tan VFT Mastic
30	Beige linoleum flooring
30A	Beige linoleum flooring Mastic
31	Terrazco
32	12"X12" Pink VFT - NOT OBSERVED
32A	12"X12" Pink VFT Mastic - NOT OBSERVED
33	12"x12" Gray VFT
34	12"X12" Brown VFT - NOT OBSERVED
34A	12"X12" Brown VFT Mastic - NOT OBSERVED
35	12"X12" off-white w/specks VFT - NOT OBSERVED
35A	12"X12" off-white w/specks VFT Mastic - NOT OBSERVED
36	Blue linoleum flooring
36A	Blue linoleum flooring, Mastic
37	White lenoleum flooring
37A	White lenoleum flooring, Mastic
38	Drywall tape and compound
39	12" X 12" white with black& gray specks, VFT
39A	12" X 12" white with black& gray specks, Mastic
40	12" X 12" beige streaked VFT
40A	12" X 12" beige streaked, Mastic
41	Canvas on N. and E. walls
42	12" X 12" light tan with brown-and-white streaks, VFT
42A	12" X 12" light tan with brown-and-white streaks, mastic
43	12" X 12" yellow streaked VFT
43A	12" X 12" yellow streaked Mastic

44	12" X 12" blue streaked VFT
44A	12" X 12" blue streaked mastic
45	12" X 12" off-white with tan streaks VFT
45A	12" X 12" off-white with tan streaks, mastic
46	12" X 12" white with brown streaks VFT
46A	12" X 12" white with brown streaks, Mastic
47	Terrazo
48	Hard Coat Plaster
J	Boiler Gasket(s) on New Boiler

The following areas were deemed to be inaccessible:

05	2'x2' Acoustic Ceiling Tile
----	-----------------------------

Materials were also listed as "assumed" if they were in good condition and sampling was not conducted to avoid damage.

This reinspection was conducted by Roberto Rivera, IDPH License # 100-06327. The Management Plan was updated by Santiago Garcia, IDPH License # 100-06325. Inspector and Management Planner Licenses are included in Appendix B.

III. METHODOLOGY

Tasks performed on-site included the following:

1. Review current management plan, identify HA(s) and extract appropriate information.
2. Examine and verify abatement records.
3. Touch and visually and physically reinspect and reassess the condition of all friable known or assumed ACBM.
4. Touch and visually and physically reinspect all non-friable known or assumed ACBM to determine whether these materials have become friable since the last inspection or periodic surveillance.
5. Identify any condition changes that may affect Hazard Ranking of known ACBM or Assumed ACBM, as well as any HA(s) that have become friable since the last reinspection.
6. Collect bulk samples from each newly discovered friable HA or previously assumed and submit for laboratory analysis.
7. Tabulate reinspection findings and submit for management planner review and recommendations with appropriate response actions based on the AHERA Damage Category of the ACBM.
8. Submit reinspection findings and management planner recommendations to the LEA within thirty (30) days for inclusion into the management plan.

IV. ABATEMENT HISTORY

The information collected from the existing management plan and inspection report(s) and from interviews with the school official revealed that the following asbestos abatement was conducted at the school since the previous Three year Reinspection.

Abatement Dates:

V. REASSESSMENTS AND RECOMMENDATIONS

The reassessments and recommendations are summarized in Tables I and II on the following pages. Detailed Hazard Assessment Sheets and Drawings and Photos (if applicable) are included in Appendix A.

VI. CONCLUSIONS

The Coonley School Building 2880 Three-Year reinspection has been completed and response actions have been recommended for both friable and non-friable materials. A timely execution of the response actions recommended will enable the LEA and the Designated Person(s) to effectively manage the existing ACBM.

This three-year reinspection report should be inspected in the current Management plan at the CPS Central Office, and one (1) copy should be kept at the school for use when planning any renovation and/or demolition activities in areas where ACBM has been identified. Also, periodic surveillance documentation and any summary reports from any response actions that are executed at the school should be used to update the Management Plan.

Table I
Inspector's Reinspection Findings

Chicago Public Schools

School Coonley School Unit 22821 Building ID 2880

Address 4046 N Leavitt Street Region 01

ASBESTOS REINSPECTION FINDINGS AND RECOMMENDATIONS

Inspector's Reinspection Findings Table 1

Managing Environmental Consultant (MEC) GSG Consultants, Inc.

855 W. Adams St., Ste. 200

Phone: (312) 733-6262 Fax: (312) 733-5612

Inspector's Comments are Summarized at the End of the Report

HA No	Material Description	Material Quantity	Material Units	Material Location	Asbestos Type	Material Category	Friable	Damage Type	Damage Quantity	Damage Units	Change in Assessment Category	Damage Category	Damage Reason	Disturbance Potential
01	12"x12" White w/Beige Streaks VFT - Not Observed	0		Rm 204, North and South Boys Play Room - 1902 Bldg (Not Observed)	NO_ACBM									
02	9"x9" Tan w/Brown Streaks VFT	500	SF	Room 008 - 1902 Bldg.	CHR	MISC	N	LOC	16		No	ACBM with the potential for damage		MODERATE
04	1'x1' Ceiling Tile	0		Gymnasium Stage Area - 1957 Bldg.	NO_ACBM									
05	2'x2' Acoustic Ceiling Tile	2,240	SF	Gymnasium - 1957 Bldg.	ASSUMED	MISC	Y	NONE	0		No	ACBM with the potential for damage		LOW
06	Spray-On Acoustical Plaster - ABATED SUMMER 2008	0		1st Floor Gymnasium Lobby - 1957 Bldg.	CHR	SURFACE	Y	None	0					
07	Hard Coat Plaster (Walls & Ceilings)	0		Gym Corridor, Gym Office, Gym outside Storeroom - 1957 Bldg.	NO_ACBM									
08	12"x12" White w/Beige Streaks VFT Mastic - NOT OBSERVED	1,200	SF	Rm 204, North and South Boys and Girls Playrooms - 1902 Bldg - NOT OBSERVED	CHR	MISC	N	None	0		No	ACBM with the potential for damage		LOW
09	9"x9" Tan w/Brown Streaks VFT Mastic	500	SF	Room 008 - 1902 Bldg.	CHR	MISC	N	NONE	0		No	ACBM with the potential for damage		LOW
11	1'x1' Ceiling Tile Mastic	0		Gymnasium Stage Area - 1957 Bldg.	NO_ACBM									
12	9"x9" Tan w/Black Streaks VFT - ABATED	0		Boys and Girls Toilets By Gym, Corridor Outside Toilets- 1957 Bldg. - ABATED	ABATED	MISC	N	None						
13	9"x9" Tan w/Black Streaks VFT Mastic - ABATED	0		Boys and Girls Toilets By Gym, Corridor Outside Toilets- 1957 Bldg. - ABATED	ABATED	MISC	N	None						
14	9"x9" Tan w/Green Streaks VFT - NOT OBSERVED	0	SF	Room 107 - 1902 Bldg. - NOT OBSERVED	CHR	MISC	N	None						
14A	9"x9" Tan w/Green Streaks VFT Mastic - NOT OBSERVED	0	SF	Room 107 - 1902 Bldg. - NOT OBSERVED	CHR	MISC	N	None						
15	9"x9" Light Tan w/White Streaks VFT - NOT OBSERVED	20	SF	Room 107 Wardrobe - 1902 Bldg. - NOT	CHR	MISC	N	None						

Chicago Public Schools

School Coonley School Unit 22821 Building ID 2880

Address 4046 N Leavitt Street Region 01

ASBESTOS REINSPECTION FINDINGS AND RECOMMENDATIONS

Inspector's Reinspection Findings Table 1

Managing Environmental Consultant (MEC) GSG Consultants, Inc.

855 W. Adams St., Ste. 200

Phone: (312) 733-6262 Fax: (312) 733-5612

Inspector's Comments are Summarized at the End of the Report

HA No	Material Description	Material Quantity	Material Units	Material Location	Asbestos Type	Material Category	Friable	Damage Type	Damage Quantity	Damage Units	Change in Assessment Category	Damage Category	Damage Reason	Disturbance Potential
				OBSERVED										
15A	9"x9" Light Tan w/White Streaks VFT Mastic - NOT OBSERVED	0	SF	Room 107 Wardrobe - 1902 Bldg. - NOT OBSERVED	CHR	MISC	N	None						
16	12"x12" Off-White VFT	1,000	SF	Room 101 and wardrobe - 1902 Bldg.	ASSUMED	MISC	N	NONE	0		No	ACBM with the potential for damage		MODERATE
16A	12"x12" Off-White VFT Mastic	1,000	SF	Room 101 and wardrobe- 1902 Bldg.	ASSUMED	MISC	N	NONE	0		No	ACBM with the potential for damage		LOW
17	9"x9" Yellow VFT	50	SF	Auditorium Stage South Stairwells - 1957 Bldg.	CHR	MISC	N	NONE	0		No	ACBM with the potential for damage		LOW
17A	9"x9" Yellow VFT Mastic	50	SF	Auditorium Stage South Stairwells - 1957 Bldg.	CHR	MISC	N	NONE	0		No	ACBM with the potential for damage		LOW
18	12"x12" White w/Green Streaks VFT	400	SF	Office 300G and Office 300F 1902 Bldg.	ASSUMED	MISC	N	NONE	0		No	ACBM with the potential for damage		LOW
18A	12"x12" White w/Green Streaks, Mastic	400	SF	Office 300G and Office 300F 902 Bldg.	ASSUMED	MISC	N	NONE	0		No	ACBM with the potential for damage		LOW
19	12"x12" Tan w/Brown & White Speckles VFT - ABATED	0		Room 106 - 1902 Bldg. ABATED	ABATED	MISC	N	None	0					Moderate
19A	12"x12" Tan w/Brown & White Speckles VFT Mastic - ABATED	0		Room 106 - 1902 Bldg. - ABATED	ABATED	MISC	N	None	0					Moderate
20	Duct Wrap	1,000	SF	Multipurpose Room 006 -1902 Bldg.	ASSUMED	TSI	Y	None	0		No	ACBM with the potential for damage		LOW
21	White Canvas Wall Covering	0		Basement Girl's & Boy's Toilets - 1902 Bldg.	NO_ACBM		N							
22	2'x4' Grooved Ceiling Tile	1,900	SF	Room 203, 303 3rd floor library,205, 1902 Bldg.	ASSUMED	MISC	Y	NONE	0		No	ACBM with the potential for damage		LOW
23	Carpet Mastic - REMOVED	0		Room 203 - REMOVED	ABATED	MISC	N	None	0					
24	12"X12" blue w/specks VFT	350	SF	2nd floor north book storage 200G	ASSUMED	MISC	N	NONE	0		No	ACBM with the potential for damage		LOW
24A	12"X12" blue w/specks VFT Mastic	350	SF	2nd floor north book storage 200G	ASSUMED	MISC	N	NONE	0		No	ACBM with the potential for damage		LOW
25	12"X12" yellow w/specks VFT	1,100	SF	Multipurpose Room 006 - 1902 Bldg	ASSUMED	MISC	N	NONE	0		No	ACBM with the potential for damage		LOW
25A	12"X12" yellow w/specks VFT Mastic	1,100	SF	Multipurpose Room 006 - 1902 Bldg	ASSUMED	MISC	N	NONE	0		No	ACBM with the potential for damage		LOW

Chicago Public Schools

School Coonley School Unit 22821 Building ID 2880

Address 4046 N Leavitt Street Region 01

ASBESTOS REINSPECTION FINDINGS AND RECOMMENDATIONS

Inspector's Reinspection Findings Table 1

Managing Environmental Consultant (MEC) GSG Consultants, Inc.

855 W. Adams St., Ste. 200

Phone: (312) 733-6262 Fax: (312) 733-5612

Inspector's Comments are Summarized at the End of the Report

HA No	Material Description	Material Quantity	Material Units	Material Location	Asbestos Type	Material Category	Friable	Damage Type	Damage Quantity	Damage Units	Change in Assessment Category	Damage Category	Damage Reason	Disturbance Potential
26	Fire doors	4	EA	Blast chamber, north and south	ASSUMED	MISC	N	NONE	0		No	ACBM with the potential for damage		LOW
27	2'X2' white ceiling tiles	2,000	SF	3rd floor corridor, Office 100A-1902 Bldg	ASSUMED	MISC	Y	NONE	0		No	ACBM with the potential for damage		LOW
28	18"X18" Orange VFT (Linoleum)	3,500	SF	3rd floor N. and S. ends of corridor; 2nd and 1st floor corridors, stair landings, elevator lobbies all floors, Rm 202-Bldg 1902	ASSUMED	MISC	N	NONE	0		No	ACBM with the potential for damage		MODERATE
28A	18"X18" Orange VFT (Linoleum) Mastic	3,500	SF	3rd floor N. and S. ends of corridor; 2nd and 1st floor corridors, stair landings, elevator lobbies all floors, Rm 202-Bldg 1902	ASSUMED	MISC	N	NONE	0		No	ACBM with the potential for damage		LOW
29	18"x18" Tan VFT	2,800	SF	3rd floor N. and S. ends of corridor; 2nd floor corridor, north and south stairwell landings, 1st floor corridor-Bldg 1902	ASSUMED	MISC	N	NONE	0		No	ACBM with the potential for damage		MODERATE
29A	18"x18" Tan VFT Mastic	2,800	SF	3rd floor N. and S. ends of corridor; 2nd floor corridor, north and south stairwell landings, 1st floor corridor-Bldg 1902	ASSUMED	MISC	N	NONE	0		No	ACBM with the potential for damage		LOW
30	Beige linoleum flooring	800	SF	Room 303-Bldg 1902	ASSUMED	MISC	N	NONE	0		No	ACBM with the potential for damage		MODERATE
30A	Beige linoleum flooring Mastic	800	SF	Room 303-Bldg 1902	ASSUMED	MISC	N	NONE	0		No	ACBM with the potential for damage		LOW
31	Terrazco	150	SF	2nd floor north book storage 200G	ASSUMED	MISC	N	NONE	0		No	ACBM with the potential for damage		LOW
32	12"X12" Pink VFT - NOT OBSERVED	0		Offices 100A and 100B - Bldg 1902 NOT OBSERVED	ASSUMED	MISC	N							LOW
32A	12"X12" Pink VFT Mastic - NOT OBSERVED	0	SF	Offices 100A and 100B - Bldg 1902 NOT OBSERVED	ASSUMED	MISC	N	None				ACBM with the potential for damage		LOW
33	12"x12" Gray VFT	900	SF	Room 106 - Bldg 1902	ASSUMED	MISC	N	NONE	0		No	ACBM with the potential for damage		MODERATE

Chicago Public Schools

School Coonley School Unit 22821 Building ID 2880

Address 4046 N Leavitt Street Region 01

ASBESTOS REINSPECTION FINDINGS AND RECOMMENDATIONS

Inspector's Reinspection Findings Table 1

Managing Environmental Consultant (MEC) GSG Consultants, Inc.

855 W. Adams St., Ste. 200

Phone: (312) 733-6262 Fax: (312) 733-5612

Inspector's Comments are Summarized at the End of the Report

HA No	Material Description	Material Quantity	Material Units	Material Location	Asbestos Type	Material Category	Friable	Damage Type	Damage Quantity	Damage Units	Change in Assessment Category	Damage Category	Damage Reason	Disturbance Potential
33A	12"x12" Gray VFT Mastic	900	SF	Room 106 - Bldg 1902	CHR	MISC	N	NONE	0		No	ACBM with the potential for damage		LOW
34	12"X12" Brown VFT - NOT OBSERVED	200	SF	Room 107, Bldg 1902	ASSUMED	MISC	N	None	0		No	ACBM with the potential for damage		LOW
34A	12"X12" Brown VFT Mastic - NOT OBSERVED	200	SF	Room 107, Bldg 1902	ASSUMED	MISC	N	None	0		No	ACBM with the potential for damage		LOW
35	12"X12" off-white w/specks VFT - NOT OBSERVED	700	SF	Room 107, Bldg 1902	ASSUMED	MISC	N	None	0		No	ACBM with the potential for damage		LOW
35A	12"X12" off-white w/specks VFT Mastic - NOT OBSERVED	700	SF	Room 107, Bldg 1902	ASSUMED	MISC	N	NONE	0		No	ACBM with the potential for damage		LOW
36	Blue linoleum flooring	1,200	SF	Ground floor, Lunch Room 001	ASSUMED	MISC	N	NONE	0		No	ACBM with the potential for damage		MODERATE
36A	Blue linoleum flooring, Mastic	1,200	SF	Ground floor, Lunch Room 001	ASSUMED	MISC	N	NONE	0		No	ACBM with the potential for damage		LOW
37	White lenoleum flooring	800	SF	Ground floor kitchen 001B, Storage 004C, 004D - Bldg 1902	ASSUMED	MISC	N	NONE	0		No	ACBM with the potential for damage		MODERATE
37A	White lenoleum flooring, Mastic	800	SF	Ground floor kitchen 001B, Storage 004C, 004D - Bldg 1902	ASSUMED	MISC	N	NONE	0		No	ACBM with the potential for damage		LOW
38	Drywall tape and compound	2,000	SF	3rd floor boys and girls toilet, janitors closet, and 2nd floor-1902 Bldg	ASSUMED	MISC	Y	NONE	0		No	ACBM with the potential for damage		LOW
39	12" X 12" white with black& gray specks, VFT	600	SF	Rm 204 - 1902 Bldg.	ASSUMED	MISC	N	NONE	0		No	ACBM with the potential for damage		MODERATE
39A	12" X 12" white with black& gray specks, Mastic	600	SF	Rm 204 - 1902 Bldg.	ASSUMED	MISC	N	NONE	0		No	ACBM with the potential for damage		LOW
40	12" X 12" beige streaked VFT	350	SF	Rm 204 - 1902 Bldg.	ASSUMED	MISC	N	NONE	0		No	ACBM with the potential for damage		MODERATE
40A	12" X 12" beige streaked, Mastic	350	SF	Rm 204 - 1902 Bldg.	ASSUMED	MISC	N	NONE	0		No	ACBM with the potential for damage		LOW
41	Canvas on N. and E. walls	200	SF	Rm 204 - 1902 Bldg.	ASSUMED	MISC	N	NONE	0		No	ACBM with the potential for damage		LOW
42	12" X 12" light tan with brown-and-white streaks, VFT	1,100	SF	Rm 107 and wardrobe 107A - 1902 Bldg.	ASSUMED	MISC	N	NONE	0		No	ACBM with the potential for damage		MODERATE
42A	12" X 12" light tan with brown-and-white streaks, mastic	1,100	SF	Rm 107 and wardrobe 107A - 1902 Bldg.	ASSUMED	MISC	N	NONE	0		No	ACBM with the potential for damage		LOW
43	12" X 12" yellow streaked VFT	1,800	SF	Ground floor-elevator lobby, storage room, corridor, unisex	ASSUMED	MISC	N	NONE	0		No	ACBM with the potential for damage		MODERATE

Chicago Public Schools

School Coonley School Unit 22821 Building ID 2880

Address 4046 N Leavitt Street Region 01

ASBESTOS REINSPECTION FINDINGS AND RECOMMENDATIONS

Inspector's Reinspection Findings Table 1

Managing Environmental Consultant (MEC) GSG Consultants, Inc.

855 W. Adams St., Ste. 200

Phone: (312) 733-6262 Fax: (312) 733-5612

Inspector's Comments are Summarized at the End of the Report

HA No	Material Description	Material Quantity	Material Units	Material Location	Asbestos Type	Material Category	Friable	Damage Type	Damage Quantity	Damage Units	Change in Assessment Category	Damage Category	Damage Reason	Disturbance Potential
				toilet, gym office, hall outside gym office - 1957 bldg.										
43A	12" X 12" yellow streaked Mastic	1,800	SF	Ground floor-elevator lobby, storage room, corridor, unisex toilet, gym office, hall outside gym office - 1957 bldg.	ASSUMED	MISC	N	NONE	0		No	ACBM with the potential for damage		LOW
44	12" X 12" blue streaked VFT	800	SF	Ground floor, Multipurpose Room 006 - 1902 bldg.	ASSUMED	MISC	N	NONE	0		No	ACBM with the potential for damage		MODERATE
44A	12" X 12" blue streaked mastic	800	SF	Ground floor, Multipurpose Room 006 - 1902 bldg.	ASSUMED	MISC	N	NONE	0		No	ACBM with the potential for damage		LOW
45	12" X 12" off-white with tan streaks VFT	560	SF	Ground floor corridor by Storage Room 004C and 004D - 1902 Bldg.	ASSUMED	MISC	N	NONE	0		No	ACBM with the potential for damage		MODERATE
45A	12" X 12" off-white with tan streaks, mastic	560	SF	Ground floor corridor by Storage Room 004C and 004D - 1902 Bldg.	ASSUMED	MISC	N	NONE	0		No	ACBM with the potential for damage		LOW
46	12" X 12" white with brown streaks VFT	500	SF	Ground floor hall outside Rooms 005 and 007 - 1902 Bldg.	ASSUMED	MISC	N	NONE	0		No	ACBM with the potential for damage		MODERATE
46A	12" X 12" white with brown streaks, Mastic	500	SF	Ground floor hall outside Rooms 005 and 007 - 1902 Bldg.	ASSUMED	MISC	N	NONE	0		No	ACBM with the potential for damage		LOW
47	Terrazo	1,000	SF	Ground Floor Gym Lobby 014 and Vestibule - 1957 Bldg.	ASSUMED	MISC	N	NONE	0		No	ACBM with the potential for damage		MODERATE
48	Hard Coat Plaster	80,000	SF	Throughout 1902 bldg.	ASSUMED	SURFACE	N	NONE	0		No	ACBM with the potential for damage		MODERATE
A	Aircell Pipe Insulation	95	LF	Room 008, Multipurpose Rm 006, Lunch Rm 001, Boiler Room, Tank Room, Engine Room, Engineer's Storage Room -	CHR	TSI	Y	NONE	0		No	ACBM with potential for significant damage		LOW

Chicago Public Schools

School Coonley School Unit 22821 Building ID 2880

Address 4046 N Leavitt Street Region 01

ASBESTOS REINSPECTION FINDINGS AND RECOMMENDATIONS

Inspector's Reinspection Findings Table 1

Managing Environmental Consultant (MEC) GSG Consultants, Inc.

855 W. Adams St., Ste. 200

Phone: (312) 733-6262 Fax: (312) 733-5612

Inspector's Comments are Summarized at the End of the Report

HA No	Material Description	Material Quantity	Material Units	Material Location	Asbestos Type	Material Category	Friable	Damage Type	Damage Quantity	Damage Units	Change in Assessment Category	Damage Category	Damage Reason	Disturbance Potential
A1	MJP E/F/V on Aircell Pipe Insulation	10	LF	1902 Bldg. Room 008, Multipurpose Rm 006, Lunch Rm 001, Boiler Room, Tank Room, Engine Room, Engineer's Storage Room - 1902 Bldg.	CHR	TSI	Y	NONE	0		No	ACBM with the potential for damage		LOW
B	MJP E/F/V on Fiberglass Pipe Insulation	400	LF	Throughout 1902 Bldg (See Hatching Maps) Boiler Room, tank room, Basement girls and boys toilet pipe-chases	CHR	TSI	Y	NONE	0		No	ACBM with potential for significant damage		LOW
D	Cardboard Pipe Insulation	1,121	LF	Rm 001(PTA), 003, 005, 007, Multipurpose Rm 006, Lunchroom 001, Fan & Boiler, Coal Room, tank Room Toilet, Tank Room Closet, Tank Room, Engineer's Storage Room - 1902 Bldg.	CHR	TSI	Y	NONE	0		No	ACBM with potential for significant damage		LOW
E	MJP E/F/V on Cardboard Pipe Insulation	128	E/F/V	Rm 001, 003, 005, 007, Multipurpose Rm 006, Lunchroom 001, Fan & Boiler Rooms, Coal Room, Tank Room Toilet, Tank Room Closet, Tank Room, Engine Room, Engineer's Storage Room - 1902 Bldg.	CHR	TSI	Y	NONE	0		No	ACBM with the potential for damage		LOW
G	Boiler Gasket (Rope) - ABATED	0		Boiler Room - 1902 Bldg.	CHR	TSI	Y	None						
H	Aircell Pipe Insulation	80	LF	Boys Toilet, Southwest Store Room, North Stage Stairwell, Gym mechanical rooms -	CHR	TSI	Y	NONE	0		No	ACBM with potential for significant damage		LOW

Chicago Public Schools

School Coonley School Unit 22821 Building ID 2880

Address 4046 N Leavitt Street Region 01

ASBESTOS REINSPECTION FINDINGS AND RECOMMENDATIONS

Inspector's Reinspection Findings Table 1

Managing Environmental Consultant (MEC) GSG Consultants, Inc.

855 W. Adams St., Ste. 200

Phone: (312) 733-6262 Fax: (312) 733-5612

Inspector's Comments are Summarized at the End of the Report

HA No	Material Description	Material Quantity	Material Units	Material Location	Asbestos Type	Material Category	Friable	Damage Type	Damage Quantity	Damage Units	Change in Assessment Category	Damage Category	Damage Reason	Disturbance Potential
I	MJP E/F/V on Aircell Pipe Insulation	16	LF	1957 Bldg. Boys Toilet, Southwest Store Room, North Stage Stairwell, Gym mechanical rooms - 1957 Bldg.	CHR	TSI	Y	NONE	0		No	ACBM with potential for significant damage		LOW
J	Boiler Gasket(s) on New Boiler	20	LF	Boiler Room - 1902 Bldg.	ASSUMED	MISC	Y	NONE	0		No	ACBM with the potential for damage		LOW

Chicago Public Schools

School Coonley School Unit 22821 Building ID 2880

Address 4046 N Leavitt Street Region 01

ASBESTOS REINSPECTION FINDINGS AND RECOMMENDATIONS

Inspector's Reinspection Findings Table 1

Managing Environmental Consultant (MEC) GSG Consultants, Inc.

855 W. Adams St., Ste. 200

Phone: (312) 733-6262 Fax: (312) 733-5612

Inspector's Comments are Summarized at the End of the Report

Reinspection Date 3/4/2013
Inspector Name Roberto Rivera
100-06327 5/15/2013
Inspector's IDPH License Number / Expiration Date

Inspector's Comments

HA Number:	Inspector Comments:
01	Not observed.
02	
04	
05	
06	ABATED SUMMER 2008
07	
08	Not observed.
09	
11	
12	ABATED
13	ABATED
14	Not observed.
14A	Not observed.
15	Not observed.
15A	Not observed.
16	
16A	
17	
17A	
18	
18A	
19	
19A	
20	

Chicago Public Schools

School Coonley School Unit 22821 Building ID 2880

Address 4046 N Leavitt Street Region 01

ASBESTOS REINSPECTION FINDINGS AND RECOMMENDATIONS

Inspector's Reinspection Findings Table 1

Managing Environmental Consultant (MEC) GSG Consultants, Inc.

855 W. Adams St., Ste. 200

Phone: (312) 733-6262 Fax: (312) 733-5612

Inspector's Comments are Summarized at the End of the Report

HA Number:	Inspector Comments:
21	Not observed.
22	
23	Carpet removed from room 203
24	
24A	
25	
25A	
26	
27	
28	
28A	
29	
29A	
30	
30A	
31	
32	Not observed.
32A	Not observed.
33	
33A	
34	Not observed.
34A	Not observed.
35	Not observed.
35A	Not observed.
36	
36A	
37	
37A	
38	

Chicago Public Schools

School Coonley School Unit 22821 Building ID 2880

Address 4046 N Leavitt Street Region 01

ASBESTOS REINSPECTION FINDINGS AND RECOMMENDATIONS

Inspector's Reinspection Findings Table 1

Managing Environmental Consultant (MEC) GSG Consultants, Inc.

855 W. Adams St., Ste. 200

Phone: (312) 733-6262 Fax: (312) 733-5612

Inspector's Comments are Summarized at the End of the Report

HA Number:	Inspector Comments:
39	
39A	
40	
40A	
41	
42	
42A	
43	
43A	
44	
44A	
45	
45A	
46	
46A	
47	
48	
A	
A1	
B	
D	
E	
G	Abated.
H	
I	
J	

Chicago Public Schools

School Coonley School **Unit** 22821 **Building ID** 2880

Address 4046 N Leavitt Street **Region** 01

ASBESTOS REINSPECTION FINDINGS AND RECOMMENDATIONS

Inspector's Reinspection Findings Table 1

Managing Environmental Consultant (MEC) GSG Consultants, Inc.

855 W. Adams St., Ste. 200

Phone: (312) 733-6262 Fax: (312) 733-5612

Inspector's Comments are Summarized at the End of the Report

Table II

Management Planner's Review

Chicago Public Schools

School Coonley School
Address 4046 N Leavitt Street

Unit 22821
Chicago, IL, 60618

Building ID 2880
Region 01

ASBESTOS REINSPECTION FINDINGS AND RECOMMENDATIONS

Management Planner's Review Table II

Managing Environmental Consultant (MEC) GSG Consultants, Inc.

855 W. Adams St., Ste. 200

Phone: (312) 733-6262

Fax: (312) 733-5612

Management Planner's Comments Summarized at the End of the Report

HA Num	Material Description	Material Quantity	Material Units	Material Location	Asbestos Type	Material Category	Friable	Damage Quantity	Damage Units	Damage Category	Response
01	12"x12" White w/Beige Streaks VFT - Not Observed	0		Rm 204, North and South Boys Play Room - 1902 Bldg (Not Observed)	No ACBM						Operations and Maintenance
02	9"x9" Tan w/Brown Streaks VFT	500	SF	Room 008 - 1902 Bldg.	Chrysotile	MISC	No	16	SF	6 ACBM with the potential for damage	Repair
04	1'x1' Ceiling Tile	0		Gymnasium Stage Area - 1957 Bldg.	No ACBM						
05	2'x2' Acoustic Ceiling Tile	2,240	SF	Gymnasium - 1957 Bldg.	Assumed	MISC	Yes	0	SF	6 ACBM with the potential for damage	Operations and Maintenance
06	Spray-On Acoustical Plaster - ABATED SUMMER 2008	0		1st Floor Gymnasium Lobby - 1957 Bldg.	Chrysotile	SURFACE	Yes	0			
07	Hard Coat Plaster (Walls & Ceilings)	0		Gym Corridor, Gym Office, Gym outside Storeroom - 1957 Bldg.	No ACBM						
08	12"x12" White w/Beige Streaks VFT Mastic - NOT OBSERVED	1,200	SF	Rm 204, North and South Boys and Girls Playrooms - 1902 Bldg - NOT OBSERVED	Chrysotile	MISC	No	0	SF	6 ACBM with the potential for damage	Operations and Maintenance
09	9"x9" Tan w/Brown Streaks VFT Mastic	500	SF	Room 008 - 1902 Bldg.	Chrysotile	MISC	No	0	SF	6 ACBM with the potential for damage	Operations and Maintenance
11	1'x1' Ceiling Tile Mastic	0		Gymnasium Stage Area - 1957 Bldg.	No ACBM						
12	9"x9" Tan w/Black Streaks VFT - ABATED	0		Boys and Girls Toilets By Gym, Corridor Outside Toilets- 1957 Bldg. - ABATED	Abated	MISC	No				
13	9"x9" Tan w/Black Streaks VFT Mastic - ABATED	0		Boys and Girls Toilets By Gym, Corridor Outside Toilets- 1957 Bldg. - ABATED	Abated	MISC	No				
14	9"x9" Tan w/Green Streaks VFT - NOT OBSERVED	0	SF	Room 107 - 1902 Bldg. - NOT OBSERVED	Chrysotile	MISC	No		SF		Operations and Maintenance
14A	9"x9" Tan w/Green Streaks VFT Mastic - NOT OBSERVED	0	SF	Room 107 - 1902 Bldg. - NOT OBSERVED	Chrysotile	MISC	No		SF		Operations and Maintenance
15	9"x9" Light Tan w/White Streaks VFT - NOT OBSERVED	20	SF	Room 107 Wardrobe - 1902 Bldg. - NOT OBSERVED	Chrysotile	MISC	No		SF		Operations and Maintenance
15A	9"x9" Light Tan w/White Streaks VFT Mastic - NOT OBSERVED	0	SF	Room 107 Wardrobe - 1902 Bldg. - NOT OBSERVED	Chrysotile	MISC	No		SF		Operations and Maintenance
16	12"x12" Off-White VFT	1,000	SF	Room 101 and wardrobe - 1902 Bldg.	Assumed	MISC	No	0	SF	6 ACBM with the potential for damage	Operations and Maintenance
16A	12"x12" Off-White VFT Mastic	1,000	SF	Room 101 and wardrobe- 1902 Bldg.	Assumed	MISC	No	0	SF	6 ACBM with the potential for damage	Operations and Maintenance
17	9"x9" Yellow VFT	50	SF	Auditorium Stage South Stairwells - 1957 Bldg.	Chrysotile	MISC	No	0	SF	6 ACBM with the potential for damage	Operations and Maintenance
17A	9"x9" Yellow VFT Mastic	50	SF	Auditorium Stage South Stairwells - 1957 Bldg.	Chrysotile	MISC	No	0	SF	6 ACBM with the potential for damage	Operations and Maintenance
18	12"x12" White w/Green Streaks VFT	400	SF	Office 300G and Office 300F 1902 Bldg.	Assumed	MISC	No	0	SF	6 ACBM with the potential for damage	Operations and Maintenance

Chicago Public Schools

School Coonley School
Address 4046 N Leavitt Street

Unit 22821
 Chicago, IL, 60618

Building ID 2880
Region 01

ASBESTOS REINSPECTION FINDINGS AND RECOMMENDATIONS

Management Planner's Review Table II

Managing Environmental Consultant (MEC) GSG Consultants, Inc.

855 W. Adams St., Ste. 200

Phone: (312) 733-6262

Fax: (312) 733-5612

Management Planner's Comments Summarized at the End of the Report

HA Num	Material Description	Material Quantity	Material Units	Material Location	Asbestos Type	Material Category	Friable	Damage Quantity	Damage Units	Damage Category	Response
18A	12"x12" White w/Green Streaks, Mastic	400	SF	Office 300G and Office 300F 902 Bldg.	Assumed	MISC	No	0	SF	6 ACBM with the potential for damage	Operations and Maintenance
19	12"x12" Tan w/Brown & White Speckles VFT - ABATED	0		Room 106 - 1902 Bldg. ABATED	Abated	MISC	No	0			
19A	12"x12" Tan w/Brown & White Speckles VFT Mastic - ABATED	0		Room 106 - 1902 Bldg. - ABATED	Abated	MISC	No	0			
20	Duct Wrap	1,000	SF	Multipurpose Room 006 -1902 Bldg.	Assumed	TSI	Yes	0	SF	6 ACBM with the potential for damage	Operations and Maintenance
21	White Canvas Wall Covering	0		Basement Girl's & Boy's Toilets - 1902 Bldg.	No ACBM		No				
22	2'x4' Grooved Ceiling Tile	1,900	SF	Room 203, 303 3rd floor library,205, 1902 Bldg.	Assumed	MISC	Yes	0	SF	6 ACBM with the potential for damage	Operations and Maintenance
23	Carpet Mastic - REMOVED	0		Room 203 - REMOVED	Abated	MISC	No	0			
24	12"X12" blue w/specks VFT	350	SF	2nd floor north book storage 200G	Assumed	MISC	No	0	SF	6 ACBM with the potential for damage	Operations and Maintenance
24A	12"X12" blue w/specks VFT Mastic	350	SF	2nd floor north book storage 200G	Assumed	MISC	No	0	SF	6 ACBM with the potential for damage	Operations and Maintenance
25	12"X12" yellow w/specks VFT	1,100	SF	Multipurpose Room 006 - 1902 Bldg	Assumed	MISC	No	0	SF	6 ACBM with the potential for damage	Operations and Maintenance
25A	12"X12" yellow w/specks VFT Mastic	1,100	SF	Multipurpose Room 006 - 1902 Bldg	Assumed	MISC	No	0	SF	6 ACBM with the potential for damage	Operations and Maintenance
26	Fire doors	4	EA	Blast chamber, north and south	Assumed	MISC	No	0	EA	6 ACBM with the potential for damage	Operations and Maintenance
27	2'X2" white ceiling tiles	2,000	SF	3rd floor corridor, Office 100A-1902 Bldg	Assumed	MISC	Yes	0	SF	6 ACBM with the potential for damage	Operations and Maintenance
28	18"X18" Orange VFT (Linoleum)	3,500	SF	3rd floor N. and S. ends of corridor; 2nd and 1st floor corridors, stair landings, elevator lobbies all floors, Rm 202-Bldg 1902	Assumed	MISC	No	0	SF	6 ACBM with the potential for damage	Operations and Maintenance
28A	18"X18" Orange VFT (Linoleum) Mastic	3,500	SF	3rd floor N. and S. ends of corridor; 2nd and 1st floor corridors, stair landings, elevator lobbies all floors, Rm 202-Bldg 1902	Assumed	MISC	No	0	SF	6 ACBM with the potential for damage	Operations and Maintenance
29	18"x18" Tan VFT	2,800	SF	3rd floor N. and S, ends of corridor; 2nd floor corridor, north and south stairwell landings, 1st floor corridor-Bldg 1902	Assumed	MISC	No	0	SF	6 ACBM with the potential for damage	Operations and Maintenance
29A	18"x18" Tan VFT Mastic	2,800	SF	3rd floor N. and S, ends of corridor; 2nd floor corridor, north and south stairwell landings, 1st floor corridor-Bldg 1902	Assumed	MISC	No	0	SF	6 ACBM with the potential for damage	Operations and Maintenance
30	Beige linoleum flooring	800	SF	Room 303-Bldg 1902	Assumed	MISC	No	0	SF	6 ACBM with the potential for damage	Operations and Maintenance
30A	Beige linoleum flooring Mastic	800	SF	Room 303-Bldg 1902	Assumed	MISC	No	0	SF	6 ACBM with the potential for damage	Operations and Maintenance
31	Terrazco	150	SF	2nd floor north book storage 200G	Assumed	MISC	No	0	SF	6 ACBM with the potential for damage	Operations and Maintenance
32	12"X12" Pink VFT - NOT OBSERVED	0		Offices 100A and 100B - Bldg 1902	Assumed	MISC	No				Operations and Maintenance

Chicago Public Schools

School Coonley School
Address 4046 N Leavitt Street

Unit 22821
Chicago, IL, 60618

Building ID 2880
Region 01

ASBESTOS REINSPECTION FINDINGS AND RECOMMENDATIONS

Management Planner's Review Table II

Managing Environmental Consultant (MEC) GSG Consultants, Inc.

855 W. Adams St., Ste. 200

Phone: (312) 733-6262

Fax: (312) 733-5612

Management Planner's Comments Summarized at the End of the Report

HA Num	Material Description	Material Quantity	Material Units	Material Location	Asbestos Type	Material Category	Friable	Damage Quantity	Damage Units	Damage Category	Response
				NOT OBSERVED							
32A	12"x12" Pink VFT Mastic - NOT OBSERVED	0	SF	Offices 100A and 100B - Bldg 1902 NOT OBSERVED	Assumed	MISC	No		SF	6 ACBM with the potential for damage	Remove
33	12"x12" Gray VFT	900	SF	Room 106 - Bldg 1902	Assumed	MISC	No	0	SF	6 ACBM with the potential for damage	Operations and Maintenance
33A	12"x12" Gray VFT Mastic	900	SF	Room 106 - Bldg 1902	Chrysotile	MISC	No	0	SF	6 ACBM with the potential for damage	Operations and Maintenance
34	12"x12" Brown VFT - NOT OBSERVED	200	SF	Room 107, Bldg 1902	Assumed	MISC	No	0	SF	6 ACBM with the potential for damage	Operations and Maintenance
34A	12"x12" Brown VFT Mastic - NOT OBSERVED	200	SF	Room 107, Bldg 1902	Assumed	MISC	No	0	SF	6 ACBM with the potential for damage	Operations and Maintenance
35	12"x12" off-white w/specks VFT - NOT OBSERVED	700	SF	Room 107, Bldg 1902	Assumed	MISC	No	0	SF	6 ACBM with the potential for damage	Operations and Maintenance
35A	12"x12" off-white w/specks VFT Mastic - NOT OBSERVED	700	SF	Room 107, Bldg 1902	Assumed	MISC	No	0	SF	6 ACBM with the potential for damage	Operations and Maintenance
36	Blue linoleum flooring	1,200	SF	Ground floor, Lunch Room 001	Assumed	MISC	No	0	SF	6 ACBM with the potential for damage	Operations and Maintenance
36A	Blue linoleum flooring, Mastic	1,200	SF	Ground floor, Lunch Room 001	Assumed	MISC	No	0	SF	6 ACBM with the potential for damage	Operations and Maintenance
37	White lenoleum flooring	800	SF	Ground floor kitchen 001B, Storage 004C, 004D - Bldg 1902	Assumed	MISC	No	0	SF	6 ACBM with the potential for damage	Operations and Maintenance
37A	White lenoleum flooring, Mastic	800	SF	Ground floor kitchen 001B, Storage 004C, 004D - Bldg 1902	Assumed	MISC	No	0	SF	6 ACBM with the potential for damage	Operations and Maintenance
38	Drywall tape and compound	2,000	SF	3rd floor boys and girls toilet, janitors closet, and 2nd floor-1902 Bldg	Assumed	MISC	Yes	0	SF	6 ACBM with the potential for damage	Operations and Maintenance
39	12" X 12" white with black& gray specks, VFT	600	SF	Rm 204 - 1902 Bldg.	Assumed	MISC	No	0	SF	6 ACBM with the potential for damage	Operations and Maintenance
39A	12" X 12" white with black& gray specks, Mastic	600	SF	Rm 204 - 1902 Bldg.	Assumed	MISC	No	0	SF	6 ACBM with the potential for damage	Operations and Maintenance
40	12" X 12" beige streaked VFT	350	SF	Rm 204 - 1902 Bldg.	Assumed	MISC	No	0	SF	6 ACBM with the potential for damage	Operations and Maintenance
40A	12" X 12" beige streaked, Mastic	350	SF	Rm 204 - 1902 Bldg.	Assumed	MISC	No	0	SF	6 ACBM with the potential for damage	Operations and Maintenance
41	Canvas on N. and E. walls	200	SF	Rm 204 - 1902 Bldg.	Assumed	MISC	No	0	SF	6 ACBM with the potential for damage	Operations and Maintenance
42	12" X 12" light tan with brown-and-white streaks, VFT	1,100	SF	Rm 107 and wardrobe 107A - 1902 Bldg.	Assumed	MISC	No	0	SF	6 ACBM with the potential for damage	Operations and Maintenance
42A	12" X 12" light tan with brown-and-white streaks, mastic	1,100	SF	Rm 107 and wardrobe 107A - 1902 Bldg.	Assumed	MISC	No	0	SF	6 ACBM with the potential for damage	Operations and Maintenance
43	12" X 12" yellow streaked VFT	1,800	SF	Ground floor-elevator lobby, storage room, corridor, unisex toilet, gym office, hall outside gym office - 1957 bldg.	Assumed	MISC	No	0	SF	6 ACBM with the potential for damage	Operations and Maintenance
43A	12" X 12" yellow streaked Mastic	1,800	SF	Ground floor-elevator lobby, storage room, corridor, unisex toilet, gym office, hall outside gym office - 1957 bldg.	Assumed	MISC	No	0	SF	6 ACBM with the potential for damage	Operations and Maintenance
44	12" X 12" blue streaked VFT	800	SF	Ground floor, Multipurpose Room 006 - 1902 bldg.	Assumed	MISC	No	0	SF	6 ACBM with the potential for damage	Operations and Maintenance

Chicago Public Schools

School Coonley School
Address 4046 N Leavitt Street

Unit 22821
Chicago, IL, 60618

Building ID 2880
Region 01

ASBESTOS REINSPECTION FINDINGS AND RECOMMENDATIONS

Management Planner's Review Table II

Managing Environmental Consultant (MEC) GSG Consultants, Inc.

855 W. Adams St., Ste. 200

Phone: (312) 733-6262

Fax: (312) 733-5612

Management Planner's Comments Summarized at the End of the Report

HA Num	Material Description	Material Quantity	Material Units	Material Location	Asbestos Type	Material Category	Friable	Damage Quantity	Damage Units	Damage Category	Response
44A	12" X 12" blue streaked mastic	800	SF	Ground floor, Multipurpose Room 006 - 1902 bldg.	Assumed	MISC	No	0	SF	6 ACBM with the potential for damage	Operations and Maintenance
45	12" X 12" off-white with tan streaks VFT	560	SF	Ground floor corridor by Storage Room 004C and 004D - 1902 Bldg.	Assumed	MISC	No	0	SF	6 ACBM with the potential for damage	Operations and Maintenance
45A	12" X 12" off-white with tan streaks, mastic	560	SF	Ground floor corridor by Storage Room 004C and 004D - 1902 Bldg.	Assumed	MISC	No	0	SF	6 ACBM with the potential for damage	Operations and Maintenance
46	12" X 12" white with brown streaks VFT	500	SF	Ground floor hall outside Rooms 005 and 007 - 1902 Bldg.	Assumed	MISC	No	0	SF	6 ACBM with the potential for damage	Operations and Maintenance
46A	12" X 12" white with brown streaks, Mastic	500	SF	Ground floor hall outside Rooms 005 and 007 - 1902 Bldg.	Assumed	MISC	No	0	SF	6 ACBM with the potential for damage	Operations and Maintenance
47	Terrazo	1,000	SF	Ground Floor Gym Lobby 014 and Vestibule - 1957 Bldg.	Assumed	MISC	No	0	SF	6 ACBM with the potential for damage	Operations and Maintenance
48	Hard Coat Plaster	80,000	SF	Throughout 1902 bldg.	Assumed	SURFACE	No	0	SF	6 ACBM with the potential for damage	Operations and Maintenance
A	Aircell Pipe Insulation	95	LF	Room 008, Multipurpose Rm 006, Lunch Rm 001, Boiler Room, Tank Room, Engine Room, Engineer's Storage Room - 1902 Bldg.	Chrysotile	TSI	Yes	0	LF	5 ACBM with potential for significant damage	Operations and Maintenance
A1	MJP E/F/V on Aircell Pipe Insulation	10	LF	Room 008, Multipurpose Rm 006, Lunch Rm 001, Boiler Room, Tank Room, Engine Room, Engineer's Storage Room - 1902 Bldg.	Chrysotile	TSI	Yes	0	LF	6 ACBM with the potential for damage	Operations and Maintenance
B	MJP E/F/V on Fiberglass Pipe Insulation	400	LF	Throughout 1902 Bldg (See Hatching Maps) Boiler Room, tank room, Basement girls and boys toilet pipe-chases	Chrysotile	TSI	Yes	0	LF	5 ACBM with potential for significant damage	Operations and Maintenance
D	Cardboard Pipe Insulation	1,121	LF	Rm 001(PTA), 003, 005, 007, Multipurpose Rm 006, Lunchroom 001, Fan & Boiler. Coal Room, tank Room Toilet, Tank Room Closet, Tank Room, Engineer's Storage Room Rooms - 1902 Bldg.	Chrysotile	TSI	Yes	0	LF	5 ACBM with potential for significant damage	Operations and Maintenance
E	MJP E/F/V on Cardboard Pipe Insulation	128	E/F/V	Rm 001, 003, 005, 007, Multipurpose Rm 006, Lunchroom 001, Fan & Boiler Rooms, Coal Room, Tank Room Toilet, Tank Room Closet, Tank Room, Engine Room, Engineer's Storage	Chrysotile	TSI	Yes	0	E/F/V	6 ACBM with the potential for damage	Operations and Maintenance

Chicago Public Schools

School Coonley School
Address 4046 N Leavitt Street

Unit 22821
 Chicago, IL, 60618

Building ID 2880
Region 01

ASBESTOS REINSPECTION FINDINGS AND RECOMMENDATIONS

Management Planner's Review Table II

Managing Environmental Consultant (MEC) GSG Consultants, Inc.

855 W. Adams St., Ste. 200

Phone: (312) 733-6262

Fax: (312) 733-5612

Management Planner's Comments Summarized at the End of the Report

HA Num	Material Description	Material Quantity	Material Units	Material Location	Asbestos Type	Material Category	Friable	Damage Quantity	Damage Units	Damage Category	Response
				Room - 1902 Bldg.							
G	Boiler Gasket (Rope) - ABATED	0		Boiler Room - 1902 Bldg.	Chrysotile	TSI	Yes				
H	Aircell Pipe Insulation	80	LF	Boys Toilet, Southwest Store Room, North Stage Stairwell, Gym mechanical rooms - 1957 Bldg.	Chrysotile	TSI	Yes	0	LF	5 ACBM with potential for significant damage	Operations and Maintenance
I	MJP E/F/V on Aircell Pipe Insulation	16	LF	Boys Toilet, Southwest Store Room, North Stage Stairwell, Gym mechanical rooms - 1957 Bldg.	Chrysotile	TSI	Yes	0	LF	5 ACBM with potential for significant damage	Operations and Maintenance
J	Boiler Gasket(s) on New Boiler	20	LF	Boiler Room - 1902 Bldg.	Assumed	MISC	Yes	0	LF	6 ACBM with the potential for damage	Operations and Maintenance

Chicago Public Schools

School Coonley School
Address 4046 N Leavitt Street

Unit 22821
 Chicago, IL, 60618

Building ID 2880
Region 01

ASBESTOS REINSPECTION FINDINGS AND RECOMMENDATIONS

Management Planner's Review Table II

Managing Environmental Consultant (MEC) GSG Consultants, Inc.

855 W. Adams St., Ste. 200

Phone: (312) 733-6262

Fax: (312) 733-5612

Management Planner's Comments Summarized at the End of the Report

Review Date	4/15/2013
Manager Planner Name	Santiago Garcia
100-06325	5/15/2013
Manager IDPH License No/Expiration	

HA Number	Management Comments
01	
02	Repair Damage as soon as possible
04	
05	
06	
07	
08	
09	
11	
12	
13	
14	
14A	
15	
15A	
16	
16A	
17	
17A	
18	
18A	
19	
19A	
20	
21	
22	

Chicago Public Schools

School Coonley School
Address 4046 N Leavitt Street

Unit 22821
 Chicago, IL, 60618

Building ID 2880
Region 01

ASBESTOS REINSPECTION FINDINGS AND RECOMMENDATIONS

Management Planner's Review Table II

Managing Environmental Consultant (MEC) GSG Consultants, Inc.

855 W. Adams St., Ste. 200

Phone: (312) 733-6262 Fax: (312) 733-5612

Management Planner's Comments Summarized at the End of the Report

HA Number	Management Comments
23	
24	
24A	
25	
25A	
26	
27	
28	
28A	
29	
29A	
30	
30A	
31	
32	
32A	
33	
33A	
34	
34A	
35	
35A	
36	
36A	
37	
37A	
38	

Chicago Public Schools

School Coonley School
Address 4046 N Leavitt Street

Unit 22821
 Chicago, IL, 60618

Building ID 2880
Region 01

ASBESTOS REINSPECTION FINDINGS AND RECOMMENDATIONS

Management Planner's Review Table II

Managing Environmental Consultant (MEC) GSG Consultants, Inc.

855 W. Adams St., Ste. 200

Phone: (312) 733-6262 Fax: (312) 733-5612

Management Planner's Comments Summarized at the End of the Report

HA Number	Management Comments
39	
39A	
40	
40A	
41	
42	
42A	
43	
43A	
44	
44A	
45	
45A	
46	
46A	
47	
48	
A	
A1	
B	
D	
E	
G	
H	
I	
J	

Chicago Public Schools

School Coonley School
Address 4046 N Leavitt Street

Unit 22821
Chicago, IL, 60618

Building ID 2880
Region 01

ASBESTOS REINSPECTION FINDINGS AND RECOMMENDATIONS

Management Planner's Review Table II

Managing Environmental Consultant (MEC) GSG Consultants, Inc.

855 W. Adams St., Ste. 200

Phone: (312) 733-6262

Fax: (312) 733-5612

Management Planner's Comments Summarized at the End of the Report

Chicago Public Schools

GSG Consultants, Inc.

2013 AHERA REINSPECTION

Inspector Assessment Form (REASSESSMENT)

LEA NAME: **Chicago Public Schools** UNIT NUMBER: **22821** BUIDLING ID: **2880**
CITY/STATE: **Chicago, Illinois** AHERA INSPECTOR: **Roberto Rivera**
SCHOOL NAME: **Coonley School** INSPECTION DATE: **3/4/2013**
ADDRESS: **4046 N Leavitt Street** IDPH LICENSE NO: **100-06327**

INFORMATION FROM PREVIOUS INSPECTION

HOMOGENEOUS AREA: **01**
MATERIAL DESCRIPTION: **12"x12" White w/Beige Streaks VFT - Not Observed**
HISTORICAL AHERA DAMAGE CATEGORY
HISTORICAL DAMAGE REASON:
HISTORICAL RESPONSE ACTION:
ASBESTOS TYPE: **No ACBM** FRIABLE:

RESULTS OF REINSPECTION AND REASSESSMENT

This homogeneous area was reinspected and reassessed in accordance with Section 763.85 and 763.88 of AHERA and it's condition HAS NOT CHANGED when compared to the conditions of the last AHERA reinspection.

The current AHERA DAMAGE CATEGORY is determined to be .

DAMAGE REASON:

DISTURBANCE POTENTIAL:

MATERIAL LOCATION: **Rm 204, North and South Boys Play Room - 1902 Bldg (Not Observed)**

MATERIAL QUANTITY: **0** MATERIAL UNITS:

DAMAGE QUANTITY: DAMAGE UNITS:

COMMENTS: **Not observed.**

Inspector's Signature:



Date: **03/04/2013**

Chicago Public Schools

GSG Consultants, Inc.
2013 AHERA REINSPECTION

Management Planner Review Form

LEA NAME: **Chicago Public Schools** UNIT NUMBER: **22821** BUIDLING ID: **2880**
CITY/STATE: **Chicago, Illinois** MANAGEMENT PLANNER: **Santiago Garcia**
SCHOOL NAME: **Coonley School** REVIEW DATE: **4/15/2013**
ADDRESS: **4046 N Leavitt Street** IDPH LICENSE NO: **100-06327**

HOMOGENEOUS AREA: **01**
MATERIAL DESCRIPTION: **12"x12" White w/Beige Streaks VFT - Not Observed**
MATERIAL LOCATION: **Rm 204, North and South Boys Play Room - 1902 Bldg (Not Observed)**
MATERIAL QUANTITY: **0** MATERIAL UNITS:
DAMAGE QUANTITY: DAMAGE UNITS:

In accordance with Sections 763.88 and 763.90 of the Asbestos Hazard Emergency Response Act (AHERA) the LEA must select a management planner to review the results of the inspection and assessment and recommend appropriate response actions. The original inspection of the above identified homogeneous area has been reviewed in accordance with Sections 763.88 and 763.90 with the following recommendations.

The RESPONSE ACTION recommendation is:

Comments:

Management Planner's Signature:  Date: 04/15/2013

Chicago Public Schools

GSG Consultants, Inc.
2013 AHERA REINSPECTION

Inspector Assessment Form (REASSESSMENT)

LEA NAME: **Chicago Public Schools** UNIT NUMBER: **22821** BUIDLING ID: **2880**
CITY/STATE: **Chicago, Illinois** AHERA INSPECTOR: **Roberto Rivera**
SCHOOL NAME: **Coonley School** INSPECTION DATE: **3/4/2013**
ADDRESS: **4046 N Leavitt Street** IDPH LICENSE NO: **100-06327**

INFORMATION FROM PREVIOUS INSPECTION

HOMOGENEOUS AREA: **02**
MATERIAL DESCRIPTION: **9"x9" Tan w/Brown Streaks VFT**
HISTORICAL AHERA DAMAGE CATEGORY **6 ACBM with the potential for damage**
HISTORICAL DAMAGE REASON:
HISTORICAL RESPONSE ACTION: **Operations and Maintenance**
ASBESTOS TYPE: **Chrysotile** FRIABLE: **No**

RESULTS OF REINSPECTION AND REASSESSMENT

This homogeneous area was reinspected and reassessed in accordance with Section 763.85 and 763.88 of AHERA and it's condition HAS NOT CHANGED when compared to the conditions of the last AHERA reinspection.

The current AHERA DAMAGE CATEGORY is determined to be **6. ACBM with the potential for damage**

DAMAGE REASON:

DISTURBANCE POTENTIAL: **MODERATE**
MATERIAL LOCATION: **Room 008 - 1902 Bldg.**
MATERIAL QUANTITY: **500** MATERIAL UNITS: **SF**
DAMAGE QUANTITY: DAMAGE UNITS: **SF**

COMMENTS:

Inspector's Signature: _____

Roberto Rivera

Date: 03/04/2013

Chicago Public Schools

GSG Consultants, Inc.
2013 AHERA REINSPECTION

Management Planner Review Form

LEA NAME: **Chicago Public Schools** UNIT NUMBER: **22821** BUIDLING ID: **2880**
CITY/STATE: **Chicago, Illinois** MANAGEMENT PLANNER: **Santiago Garcia**
SCHOOL NAME: **Coonley School** REVIEW DATE: **4/15/2013**
ADDRESS: **4046 N Leavitt Street** IDPH LICENSE NO: **100-06327**

HOMOGENEOUS AREA: **02**
MATERIAL DESCRIPTION: **9"x9" Tan w/Brown Streaks VFT**
MATERIAL LOCATION: **Room 008 - 1902 Bldg.**
MATERIAL QUANTITY: **500** MATERIAL UNITS: **SF**
DAMAGE QUANTITY: **16** DAMAGE UNITS: **SF**

In accordance with Sections 763.88 and 763.90 of the Asbestos Hazard Emergency Response Act (AHERA) the LEA must select a management planner to review the results of the inspection and assessment and recommend appropriate response actions. The original inspection of the above identified homogeneous area has been reviewed in accordance with Sections 763.88 and 763.90 with the following recommendations.

The RESPONSE ACTION recommendation is:

Operations and Maintenance

Comments:

Repair Damage as soon as possible

Management Planner's Signature:  Date: 04/15/2013

Chicago Public Schools

GSG Consultants, Inc.
2013 AHERA REINSPECTION

Inspector Assessment Form (REASSESSMENT)

LEA NAME: **Chicago Public Schools** UNIT NUMBER: **22821** BUIDLING ID: **2880**
CITY/STATE: **Chicago, Illinois** AHERA INSPECTOR: **Roberto Rivera**
SCHOOL NAME: **Coonley School** INSPECTION DATE: **3/4/2013**
ADDRESS: **4046 N Leavitt Street** IDPH LICENSE NO: **100-06327**

INFORMATION FROM PREVIOUS INSPECTION

HOMOGENEOUS AREA: **04**
MATERIAL DESCRIPTION: **1'x1' Ceiling Tile**
HISTORICAL AHERA DAMAGE CATEGORY
HISTORICAL DAMAGE REASON:
HISTORICAL RESPONSE ACTION:
ASBESTOS TYPE: **No ACBM** FRIABLE:

RESULTS OF REINSPECTION AND REASSESSMENT

This homogeneous area was reinspected and reassessed in accordance with Section 763.85 and 763.88 of AHERA and it's condition HAS NOT CHANGED when compared to the conditions of the last AHERA reinspection.

The current AHERA DAMAGE CATEGORY is determined to be .

DAMAGE REASON:

DISTURBANCE POTENTIAL:

MATERIAL LOCATION: **Gymnasium Stage Area - 1957 Bldg.**

MATERIAL QUANTITY: **0** MATERIAL UNITS:

DAMAGE QUANTITY: DAMAGE UNITS:

COMMENTS:

Inspector's Signature:



Date: **03/04/2013**

Chicago Public Schools

GSG Consultants, Inc.
2013 AHERA REINSPECTION

Management Planner Review Form

LEA NAME: **Chicago Public Schools** UNIT NUMBER: **22821** BUIDLING ID: **2880**
CITY/STATE: **Chicago, Illinois** MANAGEMENT PLANNER: **Santiago Garcia**
SCHOOL NAME: **Coonley School** REVIEW DATE: **4/15/2013**
ADDRESS: **4046 N Leavitt Street** IDPH LICENSE NO: **100-06327**

HOMOGENEOUS AREA: **04**
MATERIAL DESCRIPTION: **1'x1' Ceiling Tile**
MATERIAL LOCATION: **Gymnasium Stage Area - 1957 Bldg.**
MATERIAL QUANTITY: **0** MATERIAL UNITS:
DAMAGE QUANTITY: DAMAGE UNITS:

In accordance with Sections 763.88 and 763.90 of the Asbestos Hazard Emergency Response Act (AHERA) the LEA must select a management planner to review the results of the inspection and assessment and recommend appropriate response actions. The original inspection of the above identified homogeneous area has been reviewed in accordance with Sections 763.88 and 763.90 with the following recommendations.

The RESPONSE ACTION recommendation is:

Comments:

Management Planner's Signature: _____



Date: **04/15/2013**

Chicago Public Schools

GSG Consultants, Inc.
2013 AHERA REINSPECTION

Inspector Assessment Form (REASSESSMENT)

LEA NAME: **Chicago Public Schools** UNIT NUMBER: **22821** BUIDLING ID: **2880**
CITY/STATE: **Chicago, Illinois** AHERA INSPECTOR: **Roberto Rivera**
SCHOOL NAME: **Coonley School** INSPECTION DATE: **3/4/2013**
ADDRESS: **4046 N Leavitt Street** IDPH LICENSE NO: **100-06327**

INFORMATION FROM PREVIOUS INSPECTION

HOMOGENEOUS AREA: **05**
MATERIAL DESCRIPTION: **2'x2' Acoustic Ceiling Tile**
HISTORICAL AHERA DAMAGE CATEGORY **6 ACBM with the potential for damage**
HISTORICAL DAMAGE REASON:
HISTORICAL RESPONSE ACTION: **Operations and Maintenance**
ASBESTOS TYPE: **Assumed** FRIABLE: **Yes**

RESULTS OF REINSPECTION AND REASSESSMENT

This homogeneous area was reinspected and reassessed in accordance with Section 763.85 and 763.88 of AHERA and it's condition HAS NOT CHANGED when compared to the conditions of the last AHERA reinspection.

The current AHERA DAMAGE CATEGORY is determined to be **6. ACBM with the potential for damage**

DAMAGE REASON:

DISTURBANCE POTENTIAL: **LOW**
MATERIAL LOCATION: **Gymnasium - 1957 Bldg.**
MATERIAL QUANTITY: **2240** MATERIAL UNITS: **SF**
DAMAGE QUANTITY: DAMAGE UNITS: **SF**

COMMENTS:

Inspector's Signature: _____

Roberto Rivera

Date: 03/04/2013

Chicago Public Schools

GSG Consultants, Inc. 2013 AHERA REINSPECTION

Management Planner Review Form

LEA NAME: **Chicago Public Schools** UNIT NUMBER: **22821** BUIDLING ID: **2880**
CITY/STATE: **Chicago, Illinois** MANAGEMENT PLANNER: **Santiago Garcia**
SCHOOL NAME: **Coonley School** REVIEW DATE: **4/15/2013**
ADDRESS: **4046 N Leavitt Street** IDPH LICENSE NO: **100-06327**

HOMOGENEOUS AREA: **05**
MATERIAL DESCRIPTION: **2'x2' Acoustic Ceiling Tile**
MATERIAL LOCATION: **Gymnasium - 1957 Bldg.**
MATERIAL QUANTITY: **2240** MATERIAL UNITS: **SF**
DAMAGE QUANTITY: **0** DAMAGE UNITS: **SF**

In accordance with Sections 763.88 and 763.90 of the Asbestos Hazard Emergency Response Act (AHERA) the LEA must select a management planner to review the results of the inspection and assessment and recommend appropriate response actions. The original inspection of the above identified homogeneous area has been reviewed in accordance with Sections 763.88 and 763.90 with the following recommendations.

The RESPONSE ACTION recommendation is:

Operations and Maintenance

Comments:

Management Planner's Signature: _____



Date: **04/15/2013**

Chicago Public Schools

GSG Consultants, Inc.
2013 AHERA REINSPECTION

Inspector Assessment Form (REASSESSMENT)

LEA NAME: **Chicago Public Schools** UNIT NUMBER: **22821** BUIDLING ID: **2880**
CITY/STATE: **Chicago, Illinois** AHERA INSPECTOR: **Roberto Rivera**
SCHOOL NAME: **Coonley School** INSPECTION DATE: **3/4/2013**
ADDRESS: **4046 N Leavitt Street** IDPH LICENSE NO: **100-06327**

INFORMATION FROM PREVIOUS INSPECTION

HOMOGENEOUS AREA: **06**
MATERIAL DESCRIPTION: **Spray-On Acoustical Plaster - ABATED SUMMER 2008**
HISTORICAL AHERA DAMAGE CATEGORY
HISTORICAL DAMAGE REASON:
HISTORICAL RESPONSE ACTION: **Operations and Maintenance**
ASBESTOS TYPE: **Chrysotile** FRIABLE: **Yes**

RESULTS OF REINSPECTION AND REASSESSMENT

This homogeneous area was reinspected and reassessed in accordance with Section 763.85 and 763.88 of AHERA and it's condition HAS NOT CHANGED when compared to the conditions of the last AHERA reinspection.

The current AHERA DAMAGE CATEGORY is determined to be .

DAMAGE REASON:

DISTURBANCE POTENTIAL:

MATERIAL LOCATION: **1st Floor Gymnasium Lobby - 1957 Bldg.**

MATERIAL QUANTITY: **0** MATERIAL UNITS:

DAMAGE QUANTITY: DAMAGE UNITS:

COMMENTS: **ABATED SUMMER 2008**

Inspector's Signature:



Date: **03/04/2013**

Chicago Public Schools

GSG Consultants, Inc.
2013 AHERA REINSPECTION

Management Planner Review Form

LEA NAME: **Chicago Public Schools** UNIT NUMBER: **22821** BUIDLING ID: **2880**
CITY/STATE: **Chicago, Illinois** MANAGEMENT PLANNER: **Santiago Garcia**
SCHOOL NAME: **Coonley School** REVIEW DATE: **4/15/2013**
ADDRESS: **4046 N Leavitt Street** IDPH LICENSE NO: **100-06327**

HOMOGENEOUS AREA: **06**
MATERIAL DESCRIPTION: **Spray-On Acoustical Plaster - ABATED SUMMER 2008**
MATERIAL LOCATION: **1st Floor Gymnasium Lobby - 1957 Bldg.**
MATERIAL QUANTITY: **0** MATERIAL UNITS:
DAMAGE QUANTITY: **0** DAMAGE UNITS:

In accordance with Sections 763.88 and 763.90 of the Asbestos Hazard Emergency Response Act (AHERA) the LEA must select a management planner to review the results of the inspection and assessment and recommend appropriate response actions. The original inspection of the above identified homogeneous area has been reviewed in accordance with Sections 763.88 and 763.90 with the following recommendations.

The RESPONSE ACTION recommendation is:

Operations and Maintenance

Comments:

Management Planner's Signature: _____



Date: **04/15/2013**

Chicago Public Schools

GSG Consultants, Inc.
2013 AHERA REINSPECTION

Inspector Assessment Form (REASSESSMENT)

LEA NAME: **Chicago Public Schools** UNIT NUMBER: **22821** BUIDLING ID: **2880**
CITY/STATE: **Chicago, Illinois** AHERA INSPECTOR: **Roberto Rivera**
SCHOOL NAME: **Coonley School** INSPECTION DATE: **3/4/2013**
ADDRESS: **4046 N Leavitt Street** IDPH LICENSE NO: **100-06327**

INFORMATION FROM PREVIOUS INSPECTION

HOMOGENEOUS AREA: **07**
MATERIAL DESCRIPTION: **Hard Coat Plaster (Walls & Ceilings)**
HISTORICAL AHERA DAMAGE CATEGORY
HISTORICAL DAMAGE REASON:
HISTORICAL RESPONSE ACTION:
ASBESTOS TYPE: **No ACBM** FRIABLE:

RESULTS OF REINSPECTION AND REASSESSMENT

This homogeneous area was reinspected and reassessed in accordance with Section 763.85 and 763.88 of AHERA and it's condition HAS NOT CHANGED when compared to the conditions of the last AHERA reinspection.

The current AHERA DAMAGE CATEGORY is determined to be .

DAMAGE REASON:

DISTURBANCE POTENTIAL:

MATERIAL LOCATION: **Gym Corridor, Gym Office, Gym outside Storeroom - 1957 Bldg.**

MATERIAL QUANTITY: **0** MATERIAL UNITS:

DAMAGE QUANTITY: DAMAGE UNITS:

COMMENTS:

Inspector's Signature:



Date: **03/04/2013**

Chicago Public Schools

GSG Consultants, Inc.
2013 AHERA REINSPECTION

Management Planner Review Form

LEA NAME: **Chicago Public Schools** UNIT NUMBER: **22821** BUILDING ID: **2880**
CITY/STATE: **Chicago, Illinois** MANAGEMENT PLANNER: **Santiago Garcia**
SCHOOL NAME: **Coonley School** REVIEW DATE: **4/15/2013**
ADDRESS: **4046 N Leavitt Street** IDPH LICENSE NO: **100-06327**

HOMOGENEOUS AREA: **07**
MATERIAL DESCRIPTION: **Hard Coat Plaster (Walls & Ceilings)**
MATERIAL LOCATION: **Gym Corridor, Gym Office, Gym outside Storeroom - 1957 Bldg.**
MATERIAL QUANTITY: **0** MATERIAL UNITS:
DAMAGE QUANTITY: DAMAGE UNITS:

In accordance with Sections 763.88 and 763.90 of the Asbestos Hazard Emergency Response Act (AHERA) the LEA must select a management planner to review the results of the inspection and assessment and recommend appropriate response actions. The original inspection of the above identified homogeneous area has been reviewed in accordance with Sections 763.88 and 763.90 with the following recommendations.

The RESPONSE ACTION recommendation is:

Comments:

Management Planner's Signature: _____



Date: **04/15/2013**

Chicago Public Schools

GSG Consultants, Inc.
2013 AHERA REINSPECTION

Inspector Assessment Form (REASSESSMENT)

LEA NAME: **Chicago Public Schools** UNIT NUMBER: **22821** BUIDLING ID: **2880**
CITY/STATE: **Chicago, Illinois** AHERA INSPECTOR: **Roberto Rivera**
SCHOOL NAME: **Coonley School** INSPECTION DATE: **3/4/2013**
ADDRESS: **4046 N Leavitt Street** IDPH LICENSE NO: **100-06327**

INFORMATION FROM PREVIOUS INSPECTION

HOMOGENEOUS AREA: **08**
MATERIAL DESCRIPTION: **12"x12" White w/Beige Streaks VFT Mastic - NOT OBSERVED**
HISTORICAL AHERA DAMAGE CATEGORY **6 ACBM with the potential for damage**
HISTORICAL DAMAGE REASON:
HISTORICAL RESPONSE ACTION: **Operations and Maintenance**
ASBESTOS TYPE: **Chrysotile** FRIABLE: **No**

RESULTS OF REINSPECTION AND REASSESSMENT

This homogeneous area was reinspected and reassessed in accordance with Section 763.85 and 763.88 of AHERA and it's condition HAS NOT CHANGED when compared to the conditions of the last AHERA reinspection.

The current AHERA DAMAGE CATEGORY is determined to be **6. ACBM with the potential for damage**

DAMAGE REASON:

DISTURBANCE POTENTIAL: **LOW**
MATERIAL LOCATION: **Rm 204, North and South Boys and Girls Playrooms - 1902 Bldg - NOT OBSERVED**
MATERIAL QUANTITY: **1200** MATERIAL UNITS: **SF**
DAMAGE QUANTITY: DAMAGE UNITS: **SF**
COMMENTS: **Not observed.**

Inspector's Signature: _____

Roberto Rivera

Date: 03/04/2013

Chicago Public Schools

GSG Consultants, Inc.

2013 AHERA REINSPECTION

Management Planner Review Form

LEA NAME: **Chicago Public Schools** UNIT NUMBER: **22821** BUIDLING ID: **2880**
CITY/STATE: **Chicago, Illinois** MANAGEMENT PLANNER: **Santiago Garcia**
SCHOOL NAME: **Coonley School** REVIEW DATE: **4/15/2013**
ADDRESS: **4046 N Leavitt Street** IDPH LICENSE NO: **100-06327**

HOMOGENEOUS AREA: **08**
MATERIAL DESCRIPTION: **12"x12" White w/Beige Streaks VFT Mastic - NOT OBSERVED**
MATERIAL LOCATION: **Rm 204, North and South Boys and Girls Playrooms - 1902 Bldg - NOT OBSERVED**
MATERIAL QUANTITY: **1200** MATERIAL UNITS: **SF**
DAMAGE QUANTITY: **0** DAMAGE UNITS: **SF**

In accordance with Sections 763.88 and 763.90 of the Asbestos Hazard Emergency Response Act (AHERA) the LEA must select a management planner to review the results of the inspection and assessment and recommend appropriate response actions. The original inspection of the above identified homogeneous area has been reviewed in accordance with Sections 763.88 and 763.90 with the following recommendations.

The RESPONSE ACTION recommendation is:

Operations and Maintenance

Comments:

Management Planner's Signature: _____



Date: 04/15/2013

Chicago Public Schools

GSG Consultants, Inc.
2013 AHERA REINSPECTION

Inspector Assessment Form (REASSESSMENT)

LEA NAME: **Chicago Public Schools** UNIT NUMBER: **22821** BUIDLING ID: **2880**
CITY/STATE: **Chicago, Illinois** AHERA INSPECTOR: **Roberto Rivera**
SCHOOL NAME: **Coonley School** INSPECTION DATE: **3/4/2013**
ADDRESS: **4046 N Leavitt Street** IDPH LICENSE NO: **100-06327**

INFORMATION FROM PREVIOUS INSPECTION

HOMOGENEOUS AREA: **09**
MATERIAL DESCRIPTION: **9"x9" Tan w/Brown Streaks VFT Mastic**
HISTORICAL AHERA DAMAGE CATEGORY **6 ACBM with the potential for damage**
HISTORICAL DAMAGE REASON:
HISTORICAL RESPONSE ACTION: **Operations and Maintenance**
ASBESTOS TYPE: **Chrysotile** FRIABLE: **No**

RESULTS OF REINSPECTION AND REASSESSMENT

This homogeneous area was reinspected and reassessed in accordance with Section 763.85 and 763.88 of AHERA and it's condition HAS NOT CHANGED when compared to the conditions of the last AHERA reinspection.

The current AHERA DAMAGE CATEGORY is determined to be **6. ACBM with the potential for damage**

DAMAGE REASON:

DISTURBANCE POTENTIAL: **LOW**
MATERIAL LOCATION: **Room 008 - 1902 Bldg.**
MATERIAL QUANTITY: **500** MATERIAL UNITS: **SF**
DAMAGE QUANTITY: DAMAGE UNITS: **SF**

COMMENTS:

Inspector's Signature:



Date: **03/04/2013**

Chicago Public Schools

GSG Consultants, Inc. 2013 AHERA REINSPECTION

Management Planner Review Form

LEA NAME: **Chicago Public Schools** UNIT NUMBER: **22821** BUIDLING ID: **2880**
CITY/STATE: **Chicago, Illinois** MANAGEMENT PLANNER: **Santiago Garcia**
SCHOOL NAME: **Coonley School** REVIEW DATE: **4/15/2013**
ADDRESS: **4046 N Leavitt Street** IDPH LICENSE NO: **100-06327**

HOMOGENEOUS AREA: **09**
MATERIAL DESCRIPTION: **9"x9" Tan w/Brown Streaks VFT Mastic**
MATERIAL LOCATION: **Room 008 - 1902 Bldg.**
MATERIAL QUANTITY: **500** MATERIAL UNITS: **SF**
DAMAGE QUANTITY: **0** DAMAGE UNITS: **SF**

In accordance with Sections 763.88 and 763.90 of the Asbestos Hazard Emergency Response Act (AHERA) the LEA must select a management planner to review the results of the inspection and assessment and recommend appropriate response actions. The original inspection of the above identified homogeneous area has been reviewed in accordance with Sections 763.88 and 763.90 with the following recommendations.

The RESPONSE ACTION recommendation is:

Operations and Maintenance

Comments:

Management Planner's Signature: _____



Date: **04/15/2013**

Chicago Public Schools

GSG Consultants, Inc.
2013 AHERA REINSPECTION

Inspector Assessment Form (REASSESSMENT)

LEA NAME: Chicago Public Schools UNIT NUMBER: 22821 BUIDLING ID: 2880
CITY/STATE: Chicago, Illinois AHERA INSPECTOR: Roberto Rivera
SCHOOL NAME: Coonley School INSPECTION DATE: 3/4/2013
ADDRESS: 4046 N Leavitt Street IDPH LICENSE NO: 100-06327

INFORMATION FROM PREVIOUS INSPECTION

HOMOGENEOUS AREA: 11
MATERIAL DESCRIPTION: 1'x1' Ceiling Tile Mastic
HISTORICAL AHERA DAMAGE CATEGORY
HISTORICAL DAMAGE REASON:
HISTORICAL RESPONSE ACTION:
ASBESTOS TYPE: No ACBM FRIABLE:

RESULTS OF REINSPECTION AND REASSESSMENT

This homogeneous area was reinspected and reassessed in accordance with Section 763.85 and 763.88 of AHERA and it's condition HAS NOT CHANGED when compared to the conditions of the last AHERA reinspection.

The current AHERA DAMAGE CATEGORY is determined to be .

DAMAGE REASON:

DISTURBANCE POTENTIAL:

MATERIAL LOCATION: Gymnasium Stage Area - 1957 Bldg.

MATERIAL QUANTITY: 0 MATERIAL UNITS:

DAMAGE QUANTITY: DAMAGE UNITS:

COMMENTS:

Inspector's Signature:



Date: 03/04/2013

Chicago Public Schools

GSG Consultants, Inc.
2013 AHERA REINSPECTION

Management Planner Review Form

LEA NAME: **Chicago Public Schools** UNIT NUMBER: **22821** BUIDLING ID: **2880**
CITY/STATE: **Chicago, Illinois** MANAGEMENT PLANNER: **Santiago Garcia**
SCHOOL NAME: **Coonley School** REVIEW DATE: **4/15/2013**
ADDRESS: **4046 N Leavitt Street** IDPH LICENSE NO: **100-06327**

HOMOGENEOUS AREA: **11**
MATERIAL DESCRIPTION: **1'x1' Ceiling Tile Mastic**
MATERIAL LOCATION: **Gymnasium Stage Area - 1957 Bldg.**
MATERIAL QUANTITY: **0** MATERIAL UNITS:
DAMAGE QUANTITY: DAMAGE UNITS:

In accordance with Sections 763.88 and 763.90 of the Asbestos Hazard Emergency Response Act (AHERA) the LEA must select a management planner to review the results of the inspection and assessment and recommend appropriate response actions. The original inspection of the above identified homogeneous area has been reviewed in accordance with Sections 763.88 and 763.90 with the following recommendations.

The RESPONSE ACTION recommendation is:

Comments:

Management Planner's Signature: _____



Date: 04/15/2013

Chicago Public Schools

GSG Consultants, Inc.
2013 AHERA REINSPECTION

Inspector Assessment Form (REASSESSMENT)

LEA NAME: **Chicago Public Schools** UNIT NUMBER: **22821** BUIDLING ID: **2880**
CITY/STATE: **Chicago, Illinois** AHERA INSPECTOR: **Roberto Rivera**
SCHOOL NAME: **Coonley School** INSPECTION DATE: **3/4/2013**
ADDRESS: **4046 N Leavitt Street** IDPH LICENSE NO: **100-06327**

INFORMATION FROM PREVIOUS INSPECTION

HOMOGENEOUS AREA: **12**
MATERIAL DESCRIPTION: **9"x9" Tan w/Black Streaks VFT - ABATED**
HISTORICAL AHERA DAMAGE CATEGORY
HISTORICAL DAMAGE REASON:
HISTORICAL RESPONSE ACTION: **Operations and Maintenance**
ASBESTOS TYPE: **Abated** FRIABLE: **No**

RESULTS OF REINSPECTION AND REASSESSMENT

This homogeneous area was reinspected and reassessed in accordance with Section 763.85 and 763.88 of AHERA and it's condition HAS NOT CHANGED when compared to the conditions of the last AHERA reinspection.

The current AHERA DAMAGE CATEGORY is determined to be .

DAMAGE REASON:

DISTURBANCE POTENTIAL:

MATERIAL LOCATION: **Boys and Girls Toilets By Gym, Corridor Outside Toilets- 1957 Bldg. - ABATED**

MATERIAL QUANTITY: **0** MATERIAL UNITS:

DAMAGE QUANTITY: DAMAGE UNITS:

COMMENTS: **ABATED**

Inspector's Signature:



Date: **03/04/2013**

Chicago Public Schools

GSG Consultants, Inc.
2013 AHERA REINSPECTION

Management Planner Review Form

LEA NAME: **Chicago Public Schools** UNIT NUMBER: **22821** BUILDING ID: **2880**
CITY/STATE: **Chicago, Illinois** MANAGEMENT PLANNER: **Santiago Garcia**
SCHOOL NAME: **Coonley School** REVIEW DATE: **4/15/2013**
ADDRESS: **4046 N Leavitt Street** IDPH LICENSE NO: **100-06327**

HOMOGENEOUS AREA: **12**
MATERIAL DESCRIPTION: **9"x9" Tan w/Black Streaks VFT - ABATED**
MATERIAL LOCATION: **Boys and Girls Toilets By Gym, Corridor Outside Toilets- 1957 Bldg. - ABATED**
MATERIAL QUANTITY: **0** MATERIAL UNITS:
DAMAGE QUANTITY: DAMAGE UNITS:

In accordance with Sections 763.88 and 763.90 of the Asbestos Hazard Emergency Response Act (AHERA) the LEA must select a management planner to review the results of the inspection and assessment and recommend appropriate response actions. The original inspection of the above identified homogeneous area has been reviewed in accordance with Sections 763.88 and 763.90 with the following recommendations.

The RESPONSE ACTION recommendation is:

Operations and Maintenance

Comments:

Management Planner's Signature: _____



Date: **04/15/2013**

Chicago Public Schools

GSG Consultants, Inc.
2013 AHERA REINSPECTION

Inspector Assessment Form (REASSESSMENT)

LEA NAME: **Chicago Public Schools** UNIT NUMBER: **22821** BUIDLING ID: **2880**
CITY/STATE: **Chicago, Illinois** AHERA INSPECTOR: **Roberto Rivera**
SCHOOL NAME: **Coonley School** INSPECTION DATE: **3/4/2013**
ADDRESS: **4046 N Leavitt Street** IDPH LICENSE NO: **100-06327**

INFORMATION FROM PREVIOUS INSPECTION

HOMOGENEOUS AREA: **13**
MATERIAL DESCRIPTION: **9"x9" Tan w/Black Streaks VFT Mastic - ABATED**
HISTORICAL AHERA DAMAGE CATEGORY
HISTORICAL DAMAGE REASON:
HISTORICAL RESPONSE ACTION: **Operations and Maintenance**
ASBESTOS TYPE: **Abated** FRIABLE: **No**

RESULTS OF REINSPECTION AND REASSESSMENT

This homogeneous area was reinspected and reassessed in accordance with Section 763.85 and 763.88 of AHERA and it's condition HAS NOT CHANGED when compared to the conditions of the last AHERA reinspection.

The current AHERA DAMAGE CATEGORY is determined to be .

DAMAGE REASON:

DISTURBANCE POTENTIAL:

MATERIAL LOCATION: **Boys and Girls Toilets By Gym, Corridor Outside Toilets- 1957 Bldg. - ABATED**

MATERIAL QUANTITY: **0** MATERIAL UNITS:

DAMAGE QUANTITY: DAMAGE UNITS:

COMMENTS: **ABATED**

Inspector's Signature:



Date: **03/04/2013**

Chicago Public Schools

GSG Consultants, Inc.
2013 AHERA REINSPECTION

Management Planner Review Form

LEA NAME: **Chicago Public Schools** UNIT NUMBER: **22821** BUIDLING ID: **2880**
CITY/STATE: **Chicago, Illinois** MANAGEMENT PLANNER: **Santiago Garcia**
SCHOOL NAME: **Coonley School** REVIEW DATE: **4/15/2013**
ADDRESS: **4046 N Leavitt Street** IDPH LICENSE NO: **100-06327**

HOMOGENEOUS AREA: **13**
MATERIAL DESCRIPTION: **9"x9" Tan w/Black Streaks VFT Mastic - ABATED**
MATERIAL LOCATION: **Boys and Girls Toilets By Gym, Corridor Outside Toilets- 1957 Bldg. - ABATED**
MATERIAL QUANTITY: **0** MATERIAL UNITS:
DAMAGE QUANTITY: DAMAGE UNITS:

In accordance with Sections 763.88 and 763.90 of the Asbestos Hazard Emergency Response Act (AHERA) the LEA must select a management planner to review the results of the inspection and assessment and recommend appropriate response actions. The original inspection of the above identified homogeneous area has been reviewed in accordance with Sections 763.88 and 763.90 with the following recommendations.

The RESPONSE ACTION recommendation is:

Operations and Maintenance

Comments:

Management Planner's Signature: _____



Date: **04/15/2013**

Chicago Public Schools

GSG Consultants, Inc.
2013 AHERA REINSPECTION

Inspector Assessment Form (REASSESSMENT)

LEA NAME: **Chicago Public Schools** UNIT NUMBER: **22821** BUIDLING ID: **2880**
CITY/STATE: **Chicago, Illinois** AHERA INSPECTOR: **Roberto Rivera**
SCHOOL NAME: **Coonley School** INSPECTION DATE: **3/4/2013**
ADDRESS: **4046 N Leavitt Street** IDPH LICENSE NO: **100-06327**

INFORMATION FROM PREVIOUS INSPECTION

HOMOGENEOUS AREA: **14**
MATERIAL DESCRIPTION: **9"x9" Tan w/Green Streaks VFT - NOT OBSERVED**
HISTORICAL AHERA DAMAGE CATEGORY
HISTORICAL DAMAGE REASON:
HISTORICAL RESPONSE ACTION: **Operations and Maintenance**
ASBESTOS TYPE: **Chrysotile** FRIABLE: **No**

RESULTS OF REINSPECTION AND REASSESSMENT

This homogeneous area was reinspected and reassessed in accordance with Section 763.85 and 763.88 of AHERA and it's condition HAS NOT CHANGED when compared to the conditions of the last AHERA reinspection.

The current AHERA DAMAGE CATEGORY is determined to be .

DAMAGE REASON:

DISTURBANCE POTENTIAL:

MATERIAL LOCATION: **Room 107 - 1902 Bldg. - NOT OBSERVED**

MATERIAL QUANTITY: **0** MATERIAL UNITS: **SF**

DAMAGE QUANTITY: DAMAGE UNITS: **SF**

COMMENTS: **Not observed.**

Inspector's Signature:



Date: **03/04/2013**

Chicago Public Schools

GSG Consultants, Inc.
2013 AHERA REINSPECTION

Management Planner Review Form

LEA NAME: **Chicago Public Schools** UNIT NUMBER: **22821** BUILDING ID: **2880**
CITY/STATE: **Chicago, Illinois** MANAGEMENT PLANNER: **Santiago Garcia**
SCHOOL NAME: **Coonley School** REVIEW DATE: **4/15/2013**
ADDRESS: **4046 N Leavitt Street** IDPH LICENSE NO: **100-06327**

HOMOGENEOUS AREA: **14**
MATERIAL DESCRIPTION: **9"x9" Tan w/Green Streaks VFT - NOT OBSERVED**
MATERIAL LOCATION: **Room 107 - 1902 Bldg. - NOT OBSERVED**
MATERIAL QUANTITY: **0** MATERIAL UNITS: **SF**
DAMAGE QUANTITY: **0** DAMAGE UNITS: **SF**

In accordance with Sections 763.88 and 763.90 of the Asbestos Hazard Emergency Response Act (AHERA) the LEA must select a management planner to review the results of the inspection and assessment and recommend appropriate response actions. The original inspection of the above identified homogeneous area has been reviewed in accordance with Sections 763.88 and 763.90 with the following recommendations.

The RESPONSE ACTION recommendation is:

Operations and Maintenance

Comments:

Management Planner's Signature: _____



Date: **04/15/2013**

Chicago Public Schools

GSG Consultants, Inc.
2013 AHERA REINSPECTION

Inspector Assessment Form (REASSESSMENT)

LEA NAME: **Chicago Public Schools** UNIT NUMBER: **22821** BUIDLING ID: **2880**
CITY/STATE: **Chicago, Illinois** AHERA INSPECTOR: **Roberto Rivera**
SCHOOL NAME: **Coonley School** INSPECTION DATE: **3/4/2013**
ADDRESS: **4046 N Leavitt Street** IDPH LICENSE NO: **100-06327**

INFORMATION FROM PREVIOUS INSPECTION

HOMOGENEOUS AREA: **14A**
MATERIAL DESCRIPTION: **9"x9" Tan w/Green Streaks VFT Mastic - NOT OBSERVED**
HISTORICAL AHERA DAMAGE CATEGORY
HISTORICAL DAMAGE REASON:
HISTORICAL RESPONSE ACTION: **Operations and Maintenance**
ASBESTOS TYPE: **Chrysotile** FRIABLE: **No**

RESULTS OF REINSPECTION AND REASSESSMENT

This homogeneous area was reinspected and reassessed in accordance with Section 763.85 and 763.88 of AHERA and it's condition HAS NOT CHANGED when compared to the conditions of the last AHERA reinspection.

The current AHERA DAMAGE CATEGORY is determined to be .

DAMAGE REASON:

DISTURBANCE POTENTIAL:

MATERIAL LOCATION: **Room 107 - 1902 Bldg. - NOT OBSERVED**

MATERIAL QUANTITY: **0** MATERIAL UNITS: **SF**

DAMAGE QUANTITY: DAMAGE UNITS: **SF**

COMMENTS: **Not observed.**

Inspector's Signature: _____

Roberto Rivera

Date: 03/04/2013

Chicago Public Schools

GSG Consultants, Inc.

2013 AHERA REINSPECTION

Management Planner Review Form

LEA NAME: **Chicago Public Schools** UNIT NUMBER: **22821** BUILDING ID: **2880**
CITY/STATE: **Chicago, Illinois** MANAGEMENT PLANNER: **Santiago Garcia**
SCHOOL NAME: **Coonley School** REVIEW DATE: **4/15/2013**
ADDRESS: **4046 N Leavitt Street** IDPH LICENSE NO: **100-06327**

HOMOGENEOUS AREA: **14A**
MATERIAL DESCRIPTION: **9"x9" Tan w/Green Streaks VFT Mastic - NOT OBSERVED**
MATERIAL LOCATION: **Room 107 - 1902 Bldg. - NOT OBSERVED**
MATERIAL QUANTITY: **0** MATERIAL UNITS: **SF**
DAMAGE QUANTITY: **0** DAMAGE UNITS: **SF**

In accordance with Sections 763.88 and 763.90 of the Asbestos Hazard Emergency Response Act (AHERA) the LEA must select a management planner to review the results of the inspection and assessment and recommend appropriate response actions. The original inspection of the above identified homogeneous area has been reviewed in accordance with Sections 763.88 and 763.90 with the following recommendations.

The RESPONSE ACTION recommendation is:

Operations and Maintenance

Comments:

Management Planner's Signature: _____



Date: **04/15/2013**

Chicago Public Schools

GSG Consultants, Inc.
2013 AHERA REINSPECTION

Inspector Assessment Form (REASSESSMENT)

LEA NAME: **Chicago Public Schools** UNIT NUMBER: **22821** BUIDLING ID: **2880**
CITY/STATE: **Chicago, Illinois** AHERA INSPECTOR: **Roberto Rivera**
SCHOOL NAME: **Coonley School** INSPECTION DATE: **3/4/2013**
ADDRESS: **4046 N Leavitt Street** IDPH LICENSE NO: **100-06327**

INFORMATION FROM PREVIOUS INSPECTION

HOMOGENEOUS AREA: **15**
MATERIAL DESCRIPTION: **9"x9" Light Tan w/White Streaks VFT - NOT OBSERVED**
HISTORICAL AHERA DAMAGE CATEGORY
HISTORICAL DAMAGE REASON:
HISTORICAL RESPONSE ACTION: **Operations and Maintenance**
ASBESTOS TYPE: **Chrysotile** FRIABLE: **No**

RESULTS OF REINSPECTION AND REASSESSMENT

This homogeneous area was reinspected and reassessed in accordance with Section 763.85 and 763.88 of AHERA and it's condition HAS NOT CHANGED when compared to the conditions of the last AHERA reinspection.

The current AHERA DAMAGE CATEGORY is determined to be .

DAMAGE REASON:

DISTURBANCE POTENTIAL:

MATERIAL LOCATION: **Room 107 Wardrobe - 1902 Bldg. - NOT OBSERVED**

MATERIAL QUANTITY: **20** MATERIAL UNITS: **SF**

DAMAGE QUANTITY: DAMAGE UNITS: **SF**

COMMENTS: **Not observed.**

Inspector's Signature:



Date: **03/04/2013**

Chicago Public Schools

GSG Consultants, Inc.
2013 AHERA REINSPECTION

Management Planner Review Form

LEA NAME: **Chicago Public Schools** UNIT NUMBER: **22821** BUIDLING ID: **2880**
CITY/STATE: **Chicago, Illinois** MANAGEMENT PLANNER: **Santiago Garcia**
SCHOOL NAME: **Coonley School** REVIEW DATE: **4/15/2013**
ADDRESS: **4046 N Leavitt Street** IDPH LICENSE NO: **100-06327**

HOMOGENEOUS AREA: **15**
MATERIAL DESCRIPTION: **9"x9" Light Tan w/White Streaks VFT - NOT OBSERVED**
MATERIAL LOCATION: **Room 107 Wardrobe - 1902 Bldg. - NOT OBSERVED**
MATERIAL QUANTITY: **20** MATERIAL UNITS: **SF**
DAMAGE QUANTITY: DAMAGE UNITS: **SF**

In accordance with Sections 763.88 and 763.90 of the Asbestos Hazard Emergency Response Act (AHERA) the LEA must select a management planner to review the results of the inspection and assessment and recommend appropriate response actions. The original inspection of the above identified homogeneous area has been reviewed in accordance with Sections 763.88 and 763.90 with the following recommendations.

The RESPONSE ACTION recommendation is:

Operations and Maintenance

Comments:

Management Planner's Signature: _____



Date: **04/15/2013**

Chicago Public Schools

GSG Consultants, Inc.
2013 AHERA REINSPECTION

Inspector Assessment Form (REASSESSMENT)

LEA NAME: **Chicago Public Schools** UNIT NUMBER: **22821** BUIDLING ID: **2880**
CITY/STATE: **Chicago, Illinois** AHERA INSPECTOR: **Roberto Rivera**
SCHOOL NAME: **Coonley School** INSPECTION DATE: **3/4/2013**
ADDRESS: **4046 N Leavitt Street** IDPH LICENSE NO: **100-06327**

INFORMATION FROM PREVIOUS INSPECTION

HOMOGENEOUS AREA: **15A**
MATERIAL DESCRIPTION: **9"x9" Light Tan w/White Streaks VFT Mastic - NOT OBSERVED**
HISTORICAL AHERA DAMAGE CATEGORY
HISTORICAL DAMAGE REASON:
HISTORICAL RESPONSE ACTION: **Operations and Maintenance**
ASBESTOS TYPE: **Chrysotile** FRIABLE: **No**

RESULTS OF REINSPECTION AND REASSESSMENT

This homogeneous area was reinspected and reassessed in accordance with Section 763.85 and 763.88 of AHERA and it's condition HAS NOT CHANGED when compared to the conditions of the last AHERA reinspection.

The current AHERA DAMAGE CATEGORY is determined to be .

DAMAGE REASON:

DISTURBANCE POTENTIAL:

MATERIAL LOCATION: **Room 107 Wardrobe - 1902 Bldg. - NOT OBSERVED**

MATERIAL QUANTITY: **0** MATERIAL UNITS: **SF**

DAMAGE QUANTITY: DAMAGE UNITS: **SF**

COMMENTS: **Not observed.**

Inspector's Signature:



Date: **03/04/2013**

Chicago Public Schools

GSG Consultants, Inc.
2013 AHERA REINSPECTION

Management Planner Review Form

LEA NAME: **Chicago Public Schools** UNIT NUMBER: **22821** BUILDING ID: **2880**
CITY/STATE: **Chicago, Illinois** MANAGEMENT PLANNER: **Santiago Garcia**
SCHOOL NAME: **Coonley School** REVIEW DATE: **4/15/2013**
ADDRESS: **4046 N Leavitt Street** IDPH LICENSE NO: **100-06327**

HOMOGENEOUS AREA: **15A**
MATERIAL DESCRIPTION: **9"x9" Light Tan w/White Streaks VFT Mastic - NOT OBSERVED**
MATERIAL LOCATION: **Room 107 Wardrobe - 1902 Bldg. - NOT OBSERVED**
MATERIAL QUANTITY: **0** MATERIAL UNITS: **SF**
DAMAGE QUANTITY: **0** DAMAGE UNITS: **SF**

In accordance with Sections 763.88 and 763.90 of the Asbestos Hazard Emergency Response Act (AHERA) the LEA must select a management planner to review the results of the inspection and assessment and recommend appropriate response actions. The original inspection of the above identified homogeneous area has been reviewed in accordance with Sections 763.88 and 763.90 with the following recommendations.

The RESPONSE ACTION recommendation is:

Operations and Maintenance

Comments:

Management Planner's Signature: _____



Date: **04/15/2013**

Chicago Public Schools

GSG Consultants, Inc.
2013 AHERA REINSPECTION

Inspector Assessment Form (REASSESSMENT)

LEA NAME: Chicago Public Schools UNIT NUMBER: 22821 BUIDLING ID: 2880
CITY/STATE: Chicago, Illinois AHERA INSPECTOR: Roberto Rivera
SCHOOL NAME: Coonley School INSPECTION DATE: 3/4/2013
ADDRESS: 4046 N Leavitt Street IDPH LICENSE NO: 100-06327

INFORMATION FROM PREVIOUS INSPECTION

HOMOGENEOUS AREA: 16
MATERIAL DESCRIPTION: 12"x12" Off-White VFT
HISTORICAL AHERA DAMAGE CATEGORY 6
HISTORICAL DAMAGE REASON:
HISTORICAL RESPONSE ACTION:
ASBESTOS TYPE: Assumed FRIABLE: No

RESULTS OF REINSPECTION AND REASSESSMENT

This homogeneous area was reinspected and reassessed in accordance with Section 763.85 and 763.88 of AHERA and it's condition HAS NOT CHANGED when compared to the conditions of the last AHERA reinspection.

The current AHERA DAMAGE CATEGORY is determined to be **6. ACBM with the potential for damage**

DAMAGE REASON:

DISTURBANCE POTENTIAL: **MODERATE**

MATERIAL LOCATION: **Room 101 and wardrobe - 1902 Bldg.**

MATERIAL QUANTITY: **1000**

MATERIAL UNITS: **SF**

DAMAGE QUANTITY:

DAMAGE UNITS: **SF**

COMMENTS:

Inspector's Signature: _____

Roberto Rivera

Date: 03/04/2013

Chicago Public Schools

GSG Consultants, Inc.
2013 AHERA REINSPECTION

Management Planner Review Form

LEA NAME: **Chicago Public Schools** UNIT NUMBER: **22821** BUIDLING ID: **2880**
CITY/STATE: **Chicago, Illinois** MANAGEMENT PLANNER: **Santiago Garcia**
SCHOOL NAME: **Coonley School** REVIEW DATE: **4/15/2013**
ADDRESS: **4046 N Leavitt Street** IDPH LICENSE NO: **100-06327**

HOMOGENEOUS AREA: **16**
MATERIAL DESCRIPTION: **12"x12" Off-White VFT**
MATERIAL LOCATION: **Room 101 and wardrobe - 1902 Bldg.**
MATERIAL QUANTITY: **1000** MATERIAL UNITS: **SF**
DAMAGE QUANTITY: **0** DAMAGE UNITS: **SF**

In accordance with Sections 763.88 and 763.90 of the Asbestos Hazard Emergency Response Act (AHERA) the LEA must select a management planner to review the results of the inspection and assessment and recommend appropriate response actions. The original inspection of the above identified homogeneous area has been reviewed in accordance with Sections 763.88 and 763.90 with the following recommendations.

The RESPONSE ACTION recommendation is:

Comments:

Management Planner's Signature: _____



Date: 04/15/2013

Chicago Public Schools

GSG Consultants, Inc.
2013 AHERA REINSPECTION

Inspector Assessment Form (REASSESSMENT)

LEA NAME: **Chicago Public Schools** UNIT NUMBER: **22821** BUIDLING ID: **2880**
CITY/STATE: **Chicago, Illinois** AHERA INSPECTOR: **Roberto Rivera**
SCHOOL NAME: **Coonley School** INSPECTION DATE: **3/4/2013**
ADDRESS: **4046 N Leavitt Street** IDPH LICENSE NO: **100-06327**

INFORMATION FROM PREVIOUS INSPECTION

HOMOGENEOUS AREA: **16A**
MATERIAL DESCRIPTION: **12"x12" Off-White VFT Mastic**
HISTORICAL AHERA DAMAGE CATEGORY **6 ACBM with the potential for damage**
HISTORICAL DAMAGE REASON:
HISTORICAL RESPONSE ACTION: **Operations and Maintenance**
ASBESTOS TYPE: **Assumed** FRIABLE: **No**

RESULTS OF REINSPECTION AND REASSESSMENT

This homogeneous area was reinspected and reassessed in accordance with Section 763.85 and 763.88 of AHERA and it's condition HAS NOT CHANGED when compared to the conditions of the last AHERA reinspection.

The current AHERA DAMAGE CATEGORY is determined to be **6. ACBM with the potential for damage**

DAMAGE REASON:

DISTURBANCE POTENTIAL: **LOW**

MATERIAL LOCATION: **Room 101 and wardrobe- 1902 Bldg.**

MATERIAL QUANTITY: **1000**

MATERIAL UNITS: **SF**

DAMAGE QUANTITY:

DAMAGE UNITS: **SF**

COMMENTS:

Inspector's Signature: _____

Roberto Rivera

Date: 03/04/2013

Chicago Public Schools

GSG Consultants, Inc.
2013 AHERA REINSPECTION

Management Planner Review Form

LEA NAME: **Chicago Public Schools** UNIT NUMBER: **22821** BUIDLING ID: **2880**
CITY/STATE: **Chicago, Illinois** MANAGEMENT PLANNER: **Santiago Garcia**
SCHOOL NAME: **Coonley School** REVIEW DATE: **4/15/2013**
ADDRESS: **4046 N Leavitt Street** IDPH LICENSE NO: **100-06327**

HOMOGENEOUS AREA: **16A**
MATERIAL DESCRIPTION: **12"x12" Off-White VFT Mastic**
MATERIAL LOCATION: **Room 101 and wardrobe- 1902 Bldg.**
MATERIAL QUANTITY: **1000** MATERIAL UNITS: **SF**
DAMAGE QUANTITY: **0** DAMAGE UNITS: **SF**

In accordance with Sections 763.88 and 763.90 of the Asbestos Hazard Emergency Response Act (AHERA) the LEA must select a management planner to review the results of the inspection and assessment and recommend appropriate response actions. The original inspection of the above identified homogeneous area has been reviewed in accordance with Sections 763.88 and 763.90 with the following recommendations.

The RESPONSE ACTION recommendation is:

Operations and Maintenance

Comments:

Management Planner's Signature: _____



Date: 04/15/2013

Chicago Public Schools

GSG Consultants, Inc.
2013 AHERA REINSPECTION

Inspector Assessment Form (REASSESSMENT)

LEA NAME: **Chicago Public Schools** UNIT NUMBER: **22821** BUIDLING ID: **2880**
CITY/STATE: **Chicago, Illinois** AHERA INSPECTOR: **Roberto Rivera**
SCHOOL NAME: **Coonley School** INSPECTION DATE: **3/4/2013**
ADDRESS: **4046 N Leavitt Street** IDPH LICENSE NO: **100-06327**

INFORMATION FROM PREVIOUS INSPECTION

HOMOGENEOUS AREA: **17**
MATERIAL DESCRIPTION: **9"x9" Yellow VFT**
HISTORICAL AHERA DAMAGE CATEGORY **6 ACBM with the potential for damage**
HISTORICAL DAMAGE REASON:
HISTORICAL RESPONSE ACTION: **Operations and Maintenance**
ASBESTOS TYPE: **Chrysotile** FRIABLE: **No**

RESULTS OF REINSPECTION AND REASSESSMENT

This homogeneous area was reinspected and reassessed in accordance with Section 763.85 and 763.88 of AHERA and it's condition HAS NOT CHANGED when compared to the conditions of the last AHERA reinspection.

The current AHERA DAMAGE CATEGORY is determined to be **6. ACBM with the potential for damage**

DAMAGE REASON:

DISTURBANCE POTENTIAL: **LOW**
MATERIAL LOCATION: **Auditorium Stage South Stairwells - 1957 Bldg.**
MATERIAL QUANTITY: **50** MATERIAL UNITS: **SF**
DAMAGE QUANTITY: DAMAGE UNITS: **SF**

COMMENTS:

Inspector's Signature:



Date: **03/04/2013**

Chicago Public Schools

GSG Consultants, Inc.
2013 AHERA REINSPECTION

Management Planner Review Form

LEA NAME: **Chicago Public Schools** UNIT NUMBER: **22821** BUILDING ID: **2880**
CITY/STATE: **Chicago, Illinois** MANAGEMENT PLANNER: **Santiago Garcia**
SCHOOL NAME: **Coonley School** REVIEW DATE: **4/15/2013**
ADDRESS: **4046 N Leavitt Street** IDPH LICENSE NO: **100-06327**

HOMOGENEOUS AREA: **17**
MATERIAL DESCRIPTION: **9"x9" Yellow VFT**
MATERIAL LOCATION: **Auditorium Stage South Stairwells - 1957 Bldg.**
MATERIAL QUANTITY: **50** MATERIAL UNITS: **SF**
DAMAGE QUANTITY: **0** DAMAGE UNITS: **SF**

In accordance with Sections 763.88 and 763.90 of the Asbestos Hazard Emergency Response Act (AHERA) the LEA must select a management planner to review the results of the inspection and assessment and recommend appropriate response actions. The original inspection of the above identified homogeneous area has been reviewed in accordance with Sections 763.88 and 763.90 with the following recommendations.

The RESPONSE ACTION recommendation is:

Operations and Maintenance

Comments:

Management Planner's Signature: _____



Date: **04/15/2013**

Chicago Public Schools

GSG Consultants, Inc.
2013 AHERA REINSPECTION

Inspector Assessment Form (REASSESSMENT)

LEA NAME: **Chicago Public Schools** UNIT NUMBER: **22821** BUIDLING ID: **2880**
CITY/STATE: **Chicago, Illinois** AHERA INSPECTOR: **Roberto Rivera**
SCHOOL NAME: **Coonley School** INSPECTION DATE: **3/4/2013**
ADDRESS: **4046 N Leavitt Street** IDPH LICENSE NO: **100-06327**

INFORMATION FROM PREVIOUS INSPECTION

HOMOGENEOUS AREA: **17A**
MATERIAL DESCRIPTION: **9"x9" Yellow VFT Mastic**
HISTORICAL AHERA DAMAGE CATEGORY **6 ACBM with the potential for damage**
HISTORICAL DAMAGE REASON:
HISTORICAL RESPONSE ACTION: **Operations and Maintenance**
ASBESTOS TYPE: **Chrysotile** FRIABLE: **No**

RESULTS OF REINSPECTION AND REASSESSMENT

This homogeneous area was reinspected and reassessed in accordance with Section 763.85 and 763.88 of AHERA and it's condition HAS NOT CHANGED when compared to the conditions of the last AHERA reinspection.

The current AHERA DAMAGE CATEGORY is determined to be **6. ACBM with the potential for damage**

DAMAGE REASON:

DISTURBANCE POTENTIAL: **LOW**
MATERIAL LOCATION: **Auditorium Stage South Stairwells - 1957 Bldg.**
MATERIAL QUANTITY: **50** MATERIAL UNITS: **SF**
DAMAGE QUANTITY: DAMAGE UNITS: **SF**

COMMENTS:

Inspector's Signature:



Date: **03/04/2013**

Chicago Public Schools

GSG Consultants, Inc.
2013 AHERA REINSPECTION

Management Planner Review Form

LEA NAME: **Chicago Public Schools** UNIT NUMBER: **22821** BUIDLING ID: **2880**
CITY/STATE: **Chicago, Illinois** MANAGEMENT PLANNER: **Santiago Garcia**
SCHOOL NAME: **Coonley School** REVIEW DATE: **4/15/2013**
ADDRESS: **4046 N Leavitt Street** IDPH LICENSE NO: **100-06327**

HOMOGENEOUS AREA: **17A**
MATERIAL DESCRIPTION: **9"x9" Yellow VFT Mastic**
MATERIAL LOCATION: **Auditorium Stage South Stairwells - 1957 Bldg.**
MATERIAL QUANTITY: **50** MATERIAL UNITS: **SF**
DAMAGE QUANTITY: **0** DAMAGE UNITS: **SF**

In accordance with Sections 763.88 and 763.90 of the Asbestos Hazard Emergency Response Act (AHERA) the LEA must select a management planner to review the results of the inspection and assessment and recommend appropriate response actions. The original inspection of the above identified homogeneous area has been reviewed in accordance with Sections 763.88 and 763.90 with the following recommendations.

The RESPONSE ACTION recommendation is:

Operations and Maintenance

Comments:

Management Planner's Signature: _____



Date: **04/15/2013**

Chicago Public Schools

GSG Consultants, Inc.
2013 AHERA REINSPECTION

Inspector Assessment Form (REASSESSMENT)

LEA NAME: Chicago Public Schools UNIT NUMBER: 22821 BUIDLING ID: 2880
CITY/STATE: Chicago, Illinois AHERA INSPECTOR: Roberto Rivera
SCHOOL NAME: Coonley School INSPECTION DATE: 3/4/2013
ADDRESS: 4046 N Leavitt Street IDPH LICENSE NO: 100-06327

INFORMATION FROM PREVIOUS INSPECTION

HOMOGENEOUS AREA: 18
MATERIAL DESCRIPTION: 12"x12" White w/Green Streaks VFT
HISTORICAL AHERA DAMAGE CATEGORY 6
HISTORICAL DAMAGE REASON:
HISTORICAL RESPONSE ACTION:
ASBESTOS TYPE: Assumed FRIABLE: No

RESULTS OF REINSPECTION AND REASSESSMENT

This homogeneous area was reinspected and reassessed in accordance with Section 763.85 and 763.88 of AHERA and it's condition HAS NOT CHANGED when compared to the conditions of the last AHERA reinspection.

The current AHERA DAMAGE CATEGORY is determined to be **6. ACBM with the potential for damage**

DAMAGE REASON:

DISTURBANCE POTENTIAL: LOW
MATERIAL LOCATION: Office 300G and Office 300F 1902 Bldg.
MATERIAL QUANTITY: 400 MATERIAL UNITS: SF
DAMAGE QUANTITY: DAMAGE UNITS: SF
COMMENTS:

Inspector's Signature:



Date: 03/04/2013

Chicago Public Schools

GSG Consultants, Inc. 2013 AHERA REINSPECTION

Management Planner Review Form

LEA NAME: **Chicago Public Schools** UNIT NUMBER: **22821** BUIDLING ID: **2880**
CITY/STATE: **Chicago, Illinois** MANAGEMENT PLANNER: **Santiago Garcia**
SCHOOL NAME: **Coonley School** REVIEW DATE: **4/15/2013**
ADDRESS: **4046 N Leavitt Street** IDPH LICENSE NO: **100-06327**

HOMOGENEOUS AREA: **18**
MATERIAL DESCRIPTION: **12"x12" White w/Green Streaks VFT**
MATERIAL LOCATION: **Office 300G and Office 300F 1902 Bldg.**
MATERIAL QUANTITY: **400** MATERIAL UNITS: **SF**
DAMAGE QUANTITY: **0** DAMAGE UNITS: **SF**

In accordance with Sections 763.88 and 763.90 of the Asbestos Hazard Emergency Response Act (AHERA) the LEA must select a management planner to review the results of the inspection and assessment and recommend appropriate response actions. The original inspection of the above identified homogeneous area has been reviewed in accordance with Sections 763.88 and 763.90 with the following recommendations.

The RESPONSE ACTION recommendation is:

Comments:

Management Planner's Signature: _____



Date: **04/15/2013**

Chicago Public Schools

GSG Consultants, Inc.
2013 AHERA REINSPECTION

Inspector Assessment Form (REASSESSMENT)

LEA NAME: Chicago Public Schools UNIT NUMBER: 22821 BUILDING ID: 2880
CITY/STATE: Chicago, Illinois AHERA INSPECTOR: Roberto Rivera
SCHOOL NAME: Coonley School INSPECTION DATE: 3/4/2013
ADDRESS: 4046 N Leavitt Street IDPH LICENSE NO: 100-06327

INFORMATION FROM PREVIOUS INSPECTION

HOMOGENEOUS AREA: 18A
MATERIAL DESCRIPTION: 12"x12" White w/Green Streaks, Mastic
HISTORICAL AHERA DAMAGE CATEGORY 6
HISTORICAL DAMAGE REASON:
HISTORICAL RESPONSE ACTION:
ASBESTOS TYPE: Assumed FRIABLE: No

RESULTS OF REINSPECTION AND REASSESSMENT

This homogeneous area was reinspected and reassessed in accordance with Section 763.85 and 763.88 of AHERA and it's condition HAS NOT CHANGED when compared to the conditions of the last AHERA reinspection.

The current AHERA DAMAGE CATEGORY is determined to be **6. ACBM with the potential for damage**

DAMAGE REASON:

DISTURBANCE POTENTIAL: LOW
MATERIAL LOCATION: Office 300G and Office 300F 902 Bldg.
MATERIAL QUANTITY: 400 MATERIAL UNITS: SF
DAMAGE QUANTITY: DAMAGE UNITS: SF

COMMENTS:

Inspector's Signature: Roberto Rivera

Date: 03/04/2013

Chicago Public Schools

GSG Consultants, Inc.
2013 AHERA REINSPECTION

Management Planner Review Form

LEA NAME: **Chicago Public Schools** UNIT NUMBER: **22821** BUIDLING ID: **2880**
CITY/STATE: **Chicago, Illinois** MANAGEMENT PLANNER: **Santiago Garcia**
SCHOOL NAME: **Coonley School** REVIEW DATE: **4/15/2013**
ADDRESS: **4046 N Leavitt Street** IDPH LICENSE NO: **100-06327**

HOMOGENEOUS AREA: **18A**
MATERIAL DESCRIPTION: **12"x12" White w/Green Streaks, Mastic**
MATERIAL LOCATION: **Office 300G and Office 300F 902 Bldg.**
MATERIAL QUANTITY: **400** MATERIAL UNITS: **SF**
DAMAGE QUANTITY: **0** DAMAGE UNITS: **SF**

In accordance with Sections 763.88 and 763.90 of the Asbestos Hazard Emergency Response Act (AHERA) the LEA must select a management planner to review the results of the inspection and assessment and recommend appropriate response actions. The original inspection of the above identified homogeneous area has been reviewed in accordance with Sections 763.88 and 763.90 with the following recommendations.

The RESPONSE ACTION recommendation is:

Comments:

Management Planner's Signature: _____



Date: 04/15/2013

Chicago Public Schools

GSG Consultants, Inc.
2013 AHERA REINSPECTION

Inspector Assessment Form (REASSESSMENT)

LEA NAME: **Chicago Public Schools** UNIT NUMBER: **22821** BUIDLING ID: **2880**
CITY/STATE: **Chicago, Illinois** AHERA INSPECTOR: **Roberto Rivera**
SCHOOL NAME: **Coonley School** INSPECTION DATE: **3/4/2013**
ADDRESS: **4046 N Leavitt Street** IDPH LICENSE NO: **100-06327**

INFORMATION FROM PREVIOUS INSPECTION

HOMOGENEOUS AREA: **19**
MATERIAL DESCRIPTION: **12"x12" Tan w/Brown & White Speckles VFT - ABATED**
HISTORICAL AHERA DAMAGE CATEGORY **ACBM with the potential for damage**
HISTORICAL DAMAGE REASON:
HISTORICAL RESPONSE ACTION: **Operations and Maintenance**
ASBESTOS TYPE: **Abated** FRIABLE: **No**

RESULTS OF REINSPECTION AND REASSESSMENT

This homogeneous area was reinspected and reassessed in accordance with Section 763.85 and 763.88 of AHERA and it's condition HAS NOT CHANGED when compared to the conditions of the last AHERA reinspection.

The current AHERA DAMAGE CATEGORY is determined to be .

DAMAGE REASON:

DISTURBANCE POTENTIAL: **Moderate**

MATERIAL LOCATION: **Room 106 - 1902 Bldg. ABATED**

MATERIAL QUANTITY: **0** MATERIAL UNITS:

DAMAGE QUANTITY: DAMAGE UNITS:

COMMENTS:

Inspector's Signature: _____

Roberto Rivera

Date: **03/04/2013**

Chicago Public Schools

GSG Consultants, Inc.
2013 AHERA REINSPECTION

Management Planner Review Form

LEA NAME: **Chicago Public Schools** UNIT NUMBER: **22821** BUIDLING ID: **2880**
CITY/STATE: **Chicago, Illinois** MANAGEMENT PLANNER: **Santiago Garcia**
SCHOOL NAME: **Coonley School** REVIEW DATE: **4/15/2013**
ADDRESS: **4046 N Leavitt Street** IDPH LICENSE NO: **100-06327**

HOMOGENEOUS AREA: **19**
MATERIAL DESCRIPTION: **12"x12" Tan w/Brown & White Speckles VFT - ABATED**
MATERIAL LOCATION: **Room 106 - 1902 Bldg. ABATED**
MATERIAL QUANTITY: **0** MATERIAL UNITS:
DAMAGE QUANTITY: **0** DAMAGE UNITS:

In accordance with Sections 763.88 and 763.90 of the Asbestos Hazard Emergency Response Act (AHERA) the LEA must select a management planner to review the results of the inspection and assessment and recommend appropriate response actions. The original inspection of the above identified homogeneous area has been reviewed in accordance with Sections 763.88 and 763.90 with the following recommendations.

The RESPONSE ACTION recommendation is:

Operations and Maintenance

Comments:

Management Planner's Signature: _____



Date: 04/15/2013

Chicago Public Schools

GSG Consultants, Inc.
2013 AHERA REINSPECTION

Inspector Assessment Form (REASSESSMENT)

LEA NAME: **Chicago Public Schools** UNIT NUMBER: **22821** BUIDLING ID: **2880**
CITY/STATE: **Chicago, Illinois** AHERA INSPECTOR: **Roberto Rivera**
SCHOOL NAME: **Coonley School** INSPECTION DATE: **3/4/2013**
ADDRESS: **4046 N Leavitt Street** IDPH LICENSE NO: **100-06327**

INFORMATION FROM PREVIOUS INSPECTION

HOMOGENEOUS AREA: **19A**
MATERIAL DESCRIPTION: **12"x12" Tan w/Brown & White Speckles VFT Mastic - ABATED**
HISTORICAL AHERA DAMAGE CATEGORY **ACBM with the potential for damage**
HISTORICAL DAMAGE REASON:
HISTORICAL RESPONSE ACTION: **Operations and Maintenance**
ASBESTOS TYPE: **Abated** FRIABLE: **No**

RESULTS OF REINSPECTION AND REASSESSMENT

This homogeneous area was reinspected and reassessed in accordance with Section 763.85 and 763.88 of AHERA and it's condition HAS NOT CHANGED when compared to the conditions of the last AHERA reinspection.

The current AHERA DAMAGE CATEGORY is determined to be .

DAMAGE REASON:

DISTURBANCE POTENTIAL: **Moderate**

MATERIAL LOCATION: **Room 106 - 1902 Bldg. - ABATED**

MATERIAL QUANTITY: **0** MATERIAL UNITS:

DAMAGE QUANTITY: DAMAGE UNITS:

COMMENTS:

Inspector's Signature:



Date: **03/04/2013**

Chicago Public Schools

GSG Consultants, Inc. 2013 AHERA REINSPECTION

Management Planner Review Form

LEA NAME: **Chicago Public Schools** UNIT NUMBER: **22821** BUIDLING ID: **2880**
CITY/STATE: **Chicago, Illinois** MANAGEMENT PLANNER: **Santiago Garcia**
SCHOOL NAME: **Coonley School** REVIEW DATE: **4/15/2013**
ADDRESS: **4046 N Leavitt Street** IDPH LICENSE NO: **100-06327**

HOMOGENEOUS AREA: **19A**
MATERIAL DESCRIPTION: **12"x12" Tan w/Brown & White Speckles VFT Mastic - ABATED**
MATERIAL LOCATION: **Room 106 - 1902 Bldg. - ABATED**
MATERIAL QUANTITY: **0** MATERIAL UNITS:
DAMAGE QUANTITY: **0** DAMAGE UNITS:

In accordance with Sections 763.88 and 763.90 of the Asbestos Hazard Emergency Response Act (AHERA) the LEA must select a management planner to review the results of the inspection and assessment and recommend appropriate response actions. The original inspection of the above identified homogeneous area has been reviewed in accordance with Sections 763.88 and 763.90 with the following recommendations.

The RESPONSE ACTION recommendation is:

Operations and Maintenance

Comments:

Management Planner's Signature: _____



Date: **04/15/2013**

Chicago Public Schools

GSG Consultants, Inc.
2013 AHERA REINSPECTION

Inspector Assessment Form (REASSESSMENT)

LEA NAME: **Chicago Public Schools** UNIT NUMBER: **22821** BUIDLING ID: **2880**
CITY/STATE: **Chicago, Illinois** AHERA INSPECTOR: **Roberto Rivera**
SCHOOL NAME: **Coonley School** INSPECTION DATE: **3/4/2013**
ADDRESS: **4046 N Leavitt Street** IDPH LICENSE NO: **100-06327**

INFORMATION FROM PREVIOUS INSPECTION

HOMOGENEOUS AREA: **20**
MATERIAL DESCRIPTION: **Duct Wrap**
HISTORICAL AHERA DAMAGE CATEGORY **6 ACBM with the potential for damage**
HISTORICAL DAMAGE REASON:
HISTORICAL RESPONSE ACTION: **Operations and Maintenance**
ASBESTOS TYPE: **Assumed** FRIABLE: **Yes**

RESULTS OF REINSPECTION AND REASSESSMENT

This homogeneous area was reinspected and reassessed in accordance with Section 763.85 and 763.88 of AHERA and it's condition HAS NOT CHANGED when compared to the conditions of the last AHERA reinspection.

The current AHERA DAMAGE CATEGORY is determined to be **6. ACBM with the potential for damage**

DAMAGE REASON:

DISTURBANCE POTENTIAL: **LOW**
MATERIAL LOCATION: **Multipurpose Room 006 -1902 Bldg.**
MATERIAL QUANTITY: **1000** MATERIAL UNITS: **SF**
DAMAGE QUANTITY: DAMAGE UNITS: **SF**

COMMENTS:

Inspector's Signature:



Date: **03/04/2013**

Chicago Public Schools

GSG Consultants, Inc.
2013 AHERA REINSPECTION

Management Planner Review Form

LEA NAME: **Chicago Public Schools** UNIT NUMBER: **22821** BUILDING ID: **2880**
CITY/STATE: **Chicago, Illinois** MANAGEMENT PLANNER: **Santiago Garcia**
SCHOOL NAME: **Coonley School** REVIEW DATE: **4/15/2013**
ADDRESS: **4046 N Leavitt Street** IDPH LICENSE NO: **100-06327**

HOMOGENEOUS AREA: **20**
MATERIAL DESCRIPTION: **Duct Wrap**
MATERIAL LOCATION: **Multipurpose Room 006 -1902 Bldg.**
MATERIAL QUANTITY: **1000** MATERIAL UNITS: **SF**
DAMAGE QUANTITY: **0** DAMAGE UNITS: **SF**

In accordance with Sections 763.88 and 763.90 of the Asbestos Hazard Emergency Response Act (AHERA) the LEA must select a management planner to review the results of the inspection and assessment and recommend appropriate response actions. The original inspection of the above identified homogeneous area has been reviewed in accordance with Sections 763.88 and 763.90 with the following recommendations.

The RESPONSE ACTION recommendation is:

Operations and Maintenance

Comments:

Management Planner's Signature: _____



Date: 04/15/2013

Chicago Public Schools

GSG Consultants, Inc.
2013 AHERA REINSPECTION

Inspector Assessment Form (REASSESSMENT)

LEA NAME: **Chicago Public Schools** UNIT NUMBER: **22821** BUIDLING ID: **2880**
CITY/STATE: **Chicago, Illinois** AHERA INSPECTOR: **Roberto Rivera**
SCHOOL NAME: **Coonley School** INSPECTION DATE: **3/4/2013**
ADDRESS: **4046 N Leavitt Street** IDPH LICENSE NO: **100-06327**

INFORMATION FROM PREVIOUS INSPECTION

HOMOGENEOUS AREA: **21**
MATERIAL DESCRIPTION: **White Canvas Wall Covering**
HISTORICAL AHERA DAMAGE CATEGORY
HISTORICAL DAMAGE REASON:
HISTORICAL RESPONSE ACTION:
ASBESTOS TYPE: **No ACBM** FRIABLE: **No**

RESULTS OF REINSPECTION AND REASSESSMENT

This homogeneous area was reinspected and reassessed in accordance with Section 763.85 and 763.88 of AHERA and it's condition HAS NOT CHANGED when compared to the conditions of the last AHERA reinspection.

The current AHERA DAMAGE CATEGORY is determined to be .

DAMAGE REASON:

DISTURBANCE POTENTIAL:

MATERIAL LOCATION: **Basement Girl's & Boy's Toilets - 1902 Bldg.**

MATERIAL QUANTITY: **0** MATERIAL UNITS:

DAMAGE QUANTITY: DAMAGE UNITS:

COMMENTS: **Not observed.**

Inspector's Signature:



Date: **03/04/2013**

Chicago Public Schools

GSG Consultants, Inc. 2013 AHERA REINSPECTION

Management Planner Review Form

LEA NAME: **Chicago Public Schools** UNIT NUMBER: **22821** BUILDING ID: **2880**
CITY/STATE: **Chicago, Illinois** MANAGEMENT PLANNER: **Santiago Garcia**
SCHOOL NAME: **Coonley School** REVIEW DATE: **4/15/2013**
ADDRESS: **4046 N Leavitt Street** IDPH LICENSE NO: **100-06327**

HOMOGENEOUS AREA: **21**
MATERIAL DESCRIPTION: **White Canvas Wall Covering**
MATERIAL LOCATION: **Basement Girl's & Boy's Toilets - 1902 Bldg.**
MATERIAL QUANTITY: **0** MATERIAL UNITS:
DAMAGE QUANTITY: DAMAGE UNITS:

In accordance with Sections 763.88 and 763.90 of the Asbestos Hazard Emergency Response Act (AHERA) the LEA must select a management planner to review the results of the inspection and assessment and recommend appropriate response actions. The original inspection of the above identified homogeneous area has been reviewed in accordance with Sections 763.88 and 763.90 with the following recommendations.

The RESPONSE ACTION recommendation is:

Comments:

Management Planner's Signature: _____



Date: **04/15/2013**

Chicago Public Schools

GSG Consultants, Inc.
2013 AHERA REINSPECTION

Inspector Assessment Form (REASSESSMENT)

LEA NAME: **Chicago Public Schools** UNIT NUMBER: **22821** BUIDLING ID: **2880**
CITY/STATE: **Chicago, Illinois** AHERA INSPECTOR: **Roberto Rivera**
SCHOOL NAME: **Coonley School** INSPECTION DATE: **3/4/2013**
ADDRESS: **4046 N Leavitt Street** IDPH LICENSE NO: **100-06327**

INFORMATION FROM PREVIOUS INSPECTION

HOMOGENEOUS AREA: **22**
MATERIAL DESCRIPTION: **2'x4' Grooved Ceiling Tile**
HISTORICAL AHERA DAMAGE CATEGORY **6 ACBM with the potential for damage**
HISTORICAL DAMAGE REASON:
HISTORICAL RESPONSE ACTION: **Operations and Maintenance**
ASBESTOS TYPE: **Assumed** FRIABLE: **Yes**

RESULTS OF REINSPECTION AND REASSESSMENT

This homogeneous area was reinspected and reassessed in accordance with Section 763.85 and 763.88 of AHERA and it's condition HAS NOT CHANGED when compared to the conditions of the last AHERA reinspection.

The current AHERA DAMAGE CATEGORY is determined to be **6. ACBM with the potential for damage**

DAMAGE REASON:

DISTURBANCE POTENTIAL: **LOW**
MATERIAL LOCATION: **Room 203, 303 3rd floor library,205, 1902 Bldg.**
MATERIAL QUANTITY: **1900** MATERIAL UNITS: **SF**
DAMAGE QUANTITY: DAMAGE UNITS: **SF**

COMMENTS:

Inspector's Signature:



Date: **03/04/2013**

Chicago Public Schools

GSG Consultants, Inc.
2013 AHERA REINSPECTION

Management Planner Review Form

LEA NAME: **Chicago Public Schools** UNIT NUMBER: **22821** BUIDLING ID: **2880**
CITY/STATE: **Chicago, Illinois** MANAGEMENT PLANNER: **Santiago Garcia**
SCHOOL NAME: **Coonley School** REVIEW DATE: **4/15/2013**
ADDRESS: **4046 N Leavitt Street** IDPH LICENSE NO: **100-06327**

HOMOGENEOUS AREA: **22**
MATERIAL DESCRIPTION: **2'x4' Grooved Ceiling Tile**
MATERIAL LOCATION: **Room 203, 303 3rd floor library,205, 1902 Bldg.**
MATERIAL QUANTITY: **1900** MATERIAL UNITS: **SF**
DAMAGE QUANTITY: **0** DAMAGE UNITS: **SF**

In accordance with Sections 763.88 and 763.90 of the Asbestos Hazard Emergency Response Act (AHERA) the LEA must select a management planner to review the results of the inspection and assessment and recommend appropriate response actions. The original inspection of the above identified homogeneous area has been reviewed in accordance with Sections 763.88 and 763.90 with the following recommendations.

The RESPONSE ACTION recommendation is:

Operations and Maintenance

Comments:

Management Planner's Signature: _____



Date: **04/15/2013**

Chicago Public Schools

GSG Consultants, Inc.
2013 AHERA REINSPECTION

Inspector Assessment Form (REASSESSMENT)

LEA NAME: **Chicago Public Schools** UNIT NUMBER: **22821** BUIDLING ID: **2880**
CITY/STATE: **Chicago, Illinois** AHERA INSPECTOR: **Roberto Rivera**
SCHOOL NAME: **Coonley School** INSPECTION DATE: **3/4/2013**
ADDRESS: **4046 N Leavitt Street** IDPH LICENSE NO: **100-06327**

INFORMATION FROM PREVIOUS INSPECTION

HOMOGENEOUS AREA: **23**
MATERIAL DESCRIPTION: **Carpet Mastic - REMOVED**
HISTORICAL AHERA DAMAGE CATEGORY
HISTORICAL DAMAGE REASON:
HISTORICAL RESPONSE ACTION: **Operations and Maintenance**
ASBESTOS TYPE: **Abated** FRIABLE: **No**

RESULTS OF REINSPECTION AND REASSESSMENT

This homogeneous area was reinspected and reassessed in accordance with Section 763.85 and 763.88 of AHERA and it's condition HAS NOT CHANGED when compared to the conditions of the last AHERA reinspection.

The current AHERA DAMAGE CATEGORY is determined to be .

DAMAGE REASON:

DISTURBANCE POTENTIAL:

MATERIAL LOCATION: **Room 203 - REMOVED**

MATERIAL QUANTITY: **0** MATERIAL UNITS:

DAMAGE QUANTITY: DAMAGE UNITS:

COMMENTS: **Carpet removed from room 203**

Inspector's Signature:



Date: **03/04/2013**

Chicago Public Schools

GSG Consultants, Inc.
2013 AHERA REINSPECTION

Management Planner Review Form

LEA NAME: **Chicago Public Schools** UNIT NUMBER: **22821** BUILDING ID: **2880**
CITY/STATE: **Chicago, Illinois** MANAGEMENT PLANNER: **Santiago Garcia**
SCHOOL NAME: **Coonley School** REVIEW DATE: **4/15/2013**
ADDRESS: **4046 N Leavitt Street** IDPH LICENSE NO: **100-06327**

HOMOGENEOUS AREA: **23**
MATERIAL DESCRIPTION: **Carpet Mastic - REMOVED**
MATERIAL LOCATION: **Room 203 - REMOVED**
MATERIAL QUANTITY: **0** MATERIAL UNITS:
DAMAGE QUANTITY: **0** DAMAGE UNITS:

In accordance with Sections 763.88 and 763.90 of the Asbestos Hazard Emergency Response Act (AHERA) the LEA must select a management planner to review the results of the inspection and assessment and recommend appropriate response actions. The original inspection of the above identified homogeneous area has been reviewed in accordance with Sections 763.88 and 763.90 with the following recommendations.

The RESPONSE ACTION recommendation is:

Operations and Maintenance

Comments:

Management Planner's Signature: _____



Date: 04/15/2013

Chicago Public Schools

GSG Consultants, Inc.
2013 AHERA REINSPECTION

Inspector Assessment Form (REASSESSMENT)

LEA NAME: **Chicago Public Schools** UNIT NUMBER: **22821** BUIDLING ID: **2880**
CITY/STATE: **Chicago, Illinois** AHERA INSPECTOR: **Roberto Rivera**
SCHOOL NAME: **Coonley School** INSPECTION DATE: **3/4/2013**
ADDRESS: **4046 N Leavitt Street** IDPH LICENSE NO: **100-06327**

INFORMATION FROM PREVIOUS INSPECTION

HOMOGENEOUS AREA: **24**
MATERIAL DESCRIPTION: **12"X12" blue w/specks VFT**
HISTORICAL AHERA DAMAGE CATEGORY **6 ACBM with the potential for damage**
HISTORICAL DAMAGE REASON:
HISTORICAL RESPONSE ACTION: **Operations and Maintenance**
ASBESTOS TYPE: **Assumed** FRIABLE: **No**

RESULTS OF REINSPECTION AND REASSESSMENT

This homogeneous area was reinspected and reassessed in accordance with Section 763.85 and 763.88 of AHERA and it's condition HAS NOT CHANGED when compared to the conditions of the last AHERA reinspection.

The current AHERA DAMAGE CATEGORY is determined to be **6. ACBM with the potential for damage**

DAMAGE REASON:

DISTURBANCE POTENTIAL: **LOW**
MATERIAL LOCATION: **2nd floor north book storage 200G**
MATERIAL QUANTITY: **350** MATERIAL UNITS: **SF**
DAMAGE QUANTITY: DAMAGE UNITS: **SF**

COMMENTS:

Inspector's Signature: _____

Roberto Rivera

Date: 03/04/2013

Chicago Public Schools

GSG Consultants, Inc.
2013 AHERA REINSPECTION

Management Planner Review Form

LEA NAME: **Chicago Public Schools** UNIT NUMBER: **22821** BUILDING ID: **2880**
CITY/STATE: **Chicago, Illinois** MANAGEMENT PLANNER: **Santiago Garcia**
SCHOOL NAME: **Coonley School** REVIEW DATE: **4/15/2013**
ADDRESS: **4046 N Leavitt Street** IDPH LICENSE NO: **100-06327**

HOMOGENEOUS AREA: **24**
MATERIAL DESCRIPTION: **12"X12" blue w/specks VFT**
MATERIAL LOCATION: **2nd floor north book storage 200G**
MATERIAL QUANTITY: **350** MATERIAL UNITS: **SF**
DAMAGE QUANTITY: **0** DAMAGE UNITS: **SF**

In accordance with Sections 763.88 and 763.90 of the Asbestos Hazard Emergency Response Act (AHERA) the LEA must select a management planner to review the results of the inspection and assessment and recommend appropriate response actions. The original inspection of the above identified homogeneous area has been reviewed in accordance with Sections 763.88 and 763.90 with the following recommendations.

The RESPONSE ACTION recommendation is:

Operations and Maintenance

Comments:

Management Planner's Signature: _____



Date: **04/15/2013**

Chicago Public Schools

GSG Consultants, Inc.
2013 AHERA REINSPECTION

Inspector Assessment Form (REASSESSMENT)

LEA NAME: **Chicago Public Schools** UNIT NUMBER: **22821** BUIDLING ID: **2880**
CITY/STATE: **Chicago, Illinois** AHERA INSPECTOR: **Roberto Rivera**
SCHOOL NAME: **Coonley School** INSPECTION DATE: **3/4/2013**
ADDRESS: **4046 N Leavitt Street** IDPH LICENSE NO: **100-06327**

INFORMATION FROM PREVIOUS INSPECTION

HOMOGENEOUS AREA: **24A**
MATERIAL DESCRIPTION: **12"X12" blue w/specks VFT Mastic**
HISTORICAL AHERA DAMAGE CATEGORY **6 ACBM with the potential for damage**
HISTORICAL DAMAGE REASON:
HISTORICAL RESPONSE ACTION: **Operations and Maintenance**
ASBESTOS TYPE: **Assumed** FRIABLE: **No**

RESULTS OF REINSPECTION AND REASSESSMENT

This homogeneous area was reinspected and reassessed in accordance with Section 763.85 and 763.88 of AHERA and it's condition HAS NOT CHANGED when compared to the conditions of the last AHERA reinspection.

The current AHERA DAMAGE CATEGORY is determined to be **6. ACBM with the potential for damage**

DAMAGE REASON:

DISTURBANCE POTENTIAL: **LOW**

MATERIAL LOCATION: **2nd floor north book storage 200G**

MATERIAL QUANTITY: **350**

MATERIAL UNITS: **SF**

DAMAGE QUANTITY:

DAMAGE UNITS: **SF**

COMMENTS:

Inspector's Signature: _____

Roberto Rivera

Date: 03/04/2013

Chicago Public Schools

GSG Consultants, Inc.
2013 AHERA REINSPECTION

Management Planner Review Form

LEA NAME: **Chicago Public Schools** UNIT NUMBER: **22821** BUILDING ID: **2880**
CITY/STATE: **Chicago, Illinois** MANAGEMENT PLANNER: **Santiago Garcia**
SCHOOL NAME: **Coonley School** REVIEW DATE: **4/15/2013**
ADDRESS: **4046 N Leavitt Street** IDPH LICENSE NO: **100-06327**

HOMOGENEOUS AREA: **24A**
MATERIAL DESCRIPTION: **12"X12" blue w/specks VFT Mastic**
MATERIAL LOCATION: **2nd floor north book storage 200G**
MATERIAL QUANTITY: **350** MATERIAL UNITS: **SF**
DAMAGE QUANTITY: **0** DAMAGE UNITS: **SF**

In accordance with Sections 763.88 and 763.90 of the Asbestos Hazard Emergency Response Act (AHERA) the LEA must select a management planner to review the results of the inspection and assessment and recommend appropriate response actions. The original inspection of the above identified homogeneous area has been reviewed in accordance with Sections 763.88 and 763.90 with the following recommendations.

The RESPONSE ACTION recommendation is:

Operations and Maintenance

Comments:

Management Planner's Signature: _____



Date: **04/15/2013**

Chicago Public Schools

GSG Consultants, Inc.
2013 AHERA REINSPECTION

Inspector Assessment Form (REASSESSMENT)

LEA NAME: **Chicago Public Schools** UNIT NUMBER: **22821** BUIDLING ID: **2880**
CITY/STATE: **Chicago, Illinois** AHERA INSPECTOR: **Roberto Rivera**
SCHOOL NAME: **Coonley School** INSPECTION DATE: **3/4/2013**
ADDRESS: **4046 N Leavitt Street** IDPH LICENSE NO: **100-06327**

INFORMATION FROM PREVIOUS INSPECTION

HOMOGENEOUS AREA: **25**
MATERIAL DESCRIPTION: **12"X12" yellow w/specks VFT**
HISTORICAL AHERA DAMAGE CATEGORY **6 ACBM with the potential for damage**
HISTORICAL DAMAGE REASON:
HISTORICAL RESPONSE ACTION: **Operations and Maintenance**
ASBESTOS TYPE: **Assumed** FRIABLE: **No**

RESULTS OF REINSPECTION AND REASSESSMENT

This homogeneous area was reinspected and reassessed in accordance with Section 763.85 and 763.88 of AHERA and it's condition HAS NOT CHANGED when compared to the conditions of the last AHERA reinspection.

The current AHERA DAMAGE CATEGORY is determined to be **6. ACBM with the potential for damage**

DAMAGE REASON:

DISTURBANCE POTENTIAL: **LOW**
MATERIAL LOCATION: **Multipurpose Room 006 - 1902 Bldg**
MATERIAL QUANTITY: **1100** MATERIAL UNITS: **SF**
DAMAGE QUANTITY: DAMAGE UNITS: **SF**

COMMENTS:

Inspector's Signature: _____

Roberto Rivera

Date: 03/04/2013

Chicago Public Schools

GSG Consultants, Inc.
2013 AHERA REINSPECTION

Management Planner Review Form

LEA NAME: **Chicago Public Schools** UNIT NUMBER: **22821** BUIDLING ID: **2880**
CITY/STATE: **Chicago, Illinois** MANAGEMENT PLANNER: **Santiago Garcia**
SCHOOL NAME: **Coonley School** REVIEW DATE: **4/15/2013**
ADDRESS: **4046 N Leavitt Street** IDPH LICENSE NO: **100-06327**

HOMOGENEOUS AREA: **25**
MATERIAL DESCRIPTION: **12"X12" yellow w/specks VFT**
MATERIAL LOCATION: **Multipurpose Room 006 - 1902 Bldg**
MATERIAL QUANTITY: **1100** MATERIAL UNITS: **SF**
DAMAGE QUANTITY: **0** DAMAGE UNITS: **SF**

In accordance with Sections 763.88 and 763.90 of the Asbestos Hazard Emergency Response Act (AHERA) the LEA must select a management planner to review the results of the inspection and assessment and recommend appropriate response actions. The original inspection of the above identified homogeneous area has been reviewed in accordance with Sections 763.88 and 763.90 with the following recommendations.

The RESPONSE ACTION recommendation is:

Operations and Maintenance

Comments:

Management Planner's Signature: _____



Date: **04/15/2013**

Chicago Public Schools

GSG Consultants, Inc.
2013 AHERA REINSPECTION

Inspector Assessment Form (REASSESSMENT)

LEA NAME: **Chicago Public Schools** UNIT NUMBER: **22821** BUIDLING ID: **2880**
CITY/STATE: **Chicago, Illinois** AHERA INSPECTOR: **Roberto Rivera**
SCHOOL NAME: **Coonley School** INSPECTION DATE: **3/4/2013**
ADDRESS: **4046 N Leavitt Street** IDPH LICENSE NO: **100-06327**

INFORMATION FROM PREVIOUS INSPECTION

HOMOGENEOUS AREA: **25A**
MATERIAL DESCRIPTION: **12"X12" yellow w/specks VFT Mastic**
HISTORICAL AHERA DAMAGE CATEGORY **6 ACBM with the potential for damage**
HISTORICAL DAMAGE REASON:
HISTORICAL RESPONSE ACTION: **Operations and Maintenance**
ASBESTOS TYPE: **Assumed** FRIABLE: **No**

RESULTS OF REINSPECTION AND REASSESSMENT

This homogeneous area was reinspected and reassessed in accordance with Section 763.85 and 763.88 of AHERA and it's condition HAS NOT CHANGED when compared to the conditions of the last AHERA reinspection.

The current AHERA DAMAGE CATEGORY is determined to be **6. ACBM with the potential for damage**

DAMAGE REASON:

DISTURBANCE POTENTIAL: **LOW**
MATERIAL LOCATION: **Multipurpose Room 006 - 1902 Bldg**
MATERIAL QUANTITY: **1100** MATERIAL UNITS: **SF**
DAMAGE QUANTITY: DAMAGE UNITS: **SF**

COMMENTS:

Inspector's Signature: _____

Roberto Rivera

Date: 03/04/2013

Chicago Public Schools

GSG Consultants, Inc.
2013 AHERA REINSPECTION

Management Planner Review Form

LEA NAME: **Chicago Public Schools** UNIT NUMBER: **22821** BUIDLING ID: **2880**
CITY/STATE: **Chicago, Illinois** MANAGEMENT PLANNER: **Santiago Garcia**
SCHOOL NAME: **Coonley School** REVIEW DATE: **4/15/2013**
ADDRESS: **4046 N Leavitt Street** IDPH LICENSE NO: **100-06327**

HOMOGENEOUS AREA: **25A**
MATERIAL DESCRIPTION: **12"X12" yellow w/specks VFT Mastic**
MATERIAL LOCATION: **Multipurpose Room 006 - 1902 Bldg**
MATERIAL QUANTITY: **1100** MATERIAL UNITS: **SF**
DAMAGE QUANTITY: **0** DAMAGE UNITS: **SF**

In accordance with Sections 763.88 and 763.90 of the Asbestos Hazard Emergency Response Act (AHERA) the LEA must select a management planner to review the results of the inspection and assessment and recommend appropriate response actions. The original inspection of the above identified homogeneous area has been reviewed in accordance with Sections 763.88 and 763.90 with the following recommendations.

The RESPONSE ACTION recommendation is:

Operations and Maintenance

Comments:

Management Planner's Signature: _____



Date: 04/15/2013

Chicago Public Schools

GSG Consultants, Inc.
2013 AHERA REINSPECTION

Inspector Assessment Form (REASSESSMENT)

LEA NAME: **Chicago Public Schools** UNIT NUMBER: **22821** BUIDLING ID: **2880**
CITY/STATE: **Chicago, Illinois** AHERA INSPECTOR: **Roberto Rivera**
SCHOOL NAME: **Coonley School** INSPECTION DATE: **3/4/2013**
ADDRESS: **4046 N Leavitt Street** IDPH LICENSE NO: **100-06327**

INFORMATION FROM PREVIOUS INSPECTION

HOMOGENEOUS AREA: **26**
MATERIAL DESCRIPTION: **Fire doors**
HISTORICAL AHERA DAMAGE CATEGORY **6 ACBM with the potential for damage**
HISTORICAL DAMAGE REASON:
HISTORICAL RESPONSE ACTION: **Operations and Maintenance**
ASBESTOS TYPE: **Assumed** FRIABLE: **No**

RESULTS OF REINSPECTION AND REASSESSMENT

This homogeneous area was reinspected and reassessed in accordance with Section 763.85 and 763.88 of AHERA and it's condition HAS NOT CHANGED when compared to the conditions of the last AHERA reinspection.

The current AHERA DAMAGE CATEGORY is determined to be **6. ACBM with the potential for damage**

DAMAGE REASON:

DISTURBANCE POTENTIAL: **LOW**
MATERIAL LOCATION: **Blast chamber, north and south**
MATERIAL QUANTITY: **4** MATERIAL UNITS: **EA**
DAMAGE QUANTITY: DAMAGE UNITS: **EA**

COMMENTS:

Inspector's Signature:



Date: **03/04/2013**

Chicago Public Schools

GSG Consultants, Inc.
2013 AHERA REINSPECTION

Management Planner Review Form

LEA NAME: **Chicago Public Schools** UNIT NUMBER: **22821** BUILDING ID: **2880**
CITY/STATE: **Chicago, Illinois** MANAGEMENT PLANNER: **Santiago Garcia**
SCHOOL NAME: **Coonley School** REVIEW DATE: **4/15/2013**
ADDRESS: **4046 N Leavitt Street** IDPH LICENSE NO: **100-06327**

HOMOGENEOUS AREA: **26**
MATERIAL DESCRIPTION: **Fire doors**
MATERIAL LOCATION: **Blast chamber, north and south**
MATERIAL QUANTITY: **4** MATERIAL UNITS: **EA**
DAMAGE QUANTITY: **0** DAMAGE UNITS: **EA**

In accordance with Sections 763.88 and 763.90 of the Asbestos Hazard Emergency Response Act (AHERA) the LEA must select a management planner to review the results of the inspection and assessment and recommend appropriate response actions. The original inspection of the above identified homogeneous area has been reviewed in accordance with Sections 763.88 and 763.90 with the following recommendations.

The RESPONSE ACTION recommendation is:

Operations and Maintenance

Comments:

Management Planner's Signature: _____



Date: 04/15/2013

Chicago Public Schools

GSG Consultants, Inc.
2013 AHERA REINSPECTION

Inspector Assessment Form (REASSESSMENT)

LEA NAME: **Chicago Public Schools** UNIT NUMBER: **22821** BUIDLING ID: **2880**
CITY/STATE: **Chicago, Illinois** AHERA INSPECTOR: **Roberto Rivera**
SCHOOL NAME: **Coonley School** INSPECTION DATE: **3/4/2013**
ADDRESS: **4046 N Leavitt Street** IDPH LICENSE NO: **100-06327**

INFORMATION FROM PREVIOUS INSPECTION

HOMOGENEOUS AREA: **27**
MATERIAL DESCRIPTION: **2'X2" white ceiling tiles**
HISTORICAL AHERA DAMAGE CATEGORY **6 ACBM with the potential for damage**
HISTORICAL DAMAGE REASON:
HISTORICAL RESPONSE ACTION: **Operations and Maintenance**
ASBESTOS TYPE: **Assumed** FRIABLE: **Yes**

RESULTS OF REINSPECTION AND REASSESSMENT

This homogeneous area was reinspected and reassessed in accordance with Section 763.85 and 763.88 of AHERA and it's condition HAS NOT CHANGED when compared to the conditions of the last AHERA reinspection.

The current AHERA DAMAGE CATEGORY is determined to be **6. ACBM with the potential for damage**

DAMAGE REASON:

DISTURBANCE POTENTIAL: **LOW**
MATERIAL LOCATION: **3rd floor corridor, Office 100A-1902 Bldg**
MATERIAL QUANTITY: **2000** MATERIAL UNITS: **SF**
DAMAGE QUANTITY: DAMAGE UNITS: **SF**

COMMENTS:

Inspector's Signature:



Date: **03/04/2013**

Chicago Public Schools

GSG Consultants, Inc.
2013 AHERA REINSPECTION

Management Planner Review Form

LEA NAME: **Chicago Public Schools** UNIT NUMBER: **22821** BUIDLING ID: **2880**
CITY/STATE: **Chicago, Illinois** MANAGEMENT PLANNER: **Santiago Garcia**
SCHOOL NAME: **Coonley School** REVIEW DATE: **4/15/2013**
ADDRESS: **4046 N Leavitt Street** IDPH LICENSE NO: **100-06327**

HOMOGENEOUS AREA: **27**
MATERIAL DESCRIPTION: **2'X2" white ceiling tiles**
MATERIAL LOCATION: **3rd floor corridor, Office 100A-1902 Bldg**
MATERIAL QUANTITY: **2000** MATERIAL UNITS: **SF**
DAMAGE QUANTITY: **0** DAMAGE UNITS: **SF**

In accordance with Sections 763.88 and 763.90 of the Asbestos Hazard Emergency Response Act (AHERA) the LEA must select a management planner to review the results of the inspection and assessment and recommend appropriate response actions. The original inspection of the above identified homogeneous area has been reviewed in accordance with Sections 763.88 and 763.90 with the following recommendations.

The RESPONSE ACTION recommendation is:

Operations and Maintenance

Comments:

Management Planner's Signature: _____



Date: **04/15/2013**

Chicago Public Schools

GSG Consultants, Inc.
2013 AHERA REINSPECTION

Inspector Assessment Form (REASSESSMENT)

LEA NAME: **Chicago Public Schools** UNIT NUMBER: **22821** BUIDLING ID: **2880**
CITY/STATE: **Chicago, Illinois** AHERA INSPECTOR: **Roberto Rivera**
SCHOOL NAME: **Coonley School** INSPECTION DATE: **3/4/2013**
ADDRESS: **4046 N Leavitt Street** IDPH LICENSE NO: **100-06327**

INFORMATION FROM PREVIOUS INSPECTION

HOMOGENEOUS AREA: **28**
MATERIAL DESCRIPTION: **18"X18" Orange VFT (Linoleum)**
HISTORICAL AHERA DAMAGE CATEGORY **6 ACBM with the potential for damage**
HISTORICAL DAMAGE REASON:
HISTORICAL RESPONSE ACTION: **Operations and Maintenance**
ASBESTOS TYPE: **Assumed** FRIABLE: **No**

RESULTS OF REINSPECTION AND REASSESSMENT

This homogeneous area was reinspected and reassessed in accordance with Section 763.85 and 763.88 of AHERA and it's condition HAS NOT CHANGED when compared to the conditions of the last AHERA reinspection.

The current AHERA DAMAGE CATEGORY is determined to be **6. ACBM with the potential for damage**

DAMAGE REASON:

DISTURBANCE POTENTIAL: **MODERATE**

MATERIAL LOCATION: **3rd floor N. and S. ends of corridor; 2nd and 1st floor corridors, stair landings, elevator lobbies all floors, Rm 202-Bldg 1902**

MATERIAL QUANTITY: **3500** MATERIAL UNITS: **SF**

DAMAGE QUANTITY: DAMAGE UNITS: **SF**

COMMENTS:

Inspector's Signature: 

Date: 03/04/2013

Chicago Public Schools

GSG Consultants, Inc.

2013 AHERA REINSPECTION

Management Planner Review Form

LEA NAME: **Chicago Public Schools** UNIT NUMBER: **22821** BUILDING ID: **2880**
CITY/STATE: **Chicago, Illinois** MANAGEMENT PLANNER: **Santiago Garcia**
SCHOOL NAME: **Coonley School** REVIEW DATE: **4/15/2013**
ADDRESS: **4046 N Leavitt Street** IDPH LICENSE NO: **100-06327**

HOMOGENEOUS AREA: **28**
MATERIAL DESCRIPTION: **18"X18" Orange VFT (Linoleum)**
MATERIAL LOCATION: **3rd floor N. and S. ends of corridor; 2nd and 1st floor corridors, stair landings, elevator lobbies all floors, Rm 202-Bldg 1902**
MATERIAL QUANTITY: **3500** MATERIAL UNITS: **SF**
DAMAGE QUANTITY: **0** DAMAGE UNITS: **SF**

In accordance with Sections 763.88 and 763.90 of the Asbestos Hazard Emergency Response Act (AHERA) the LEA must select a management planner to review the results of the inspection and assessment and recommend appropriate response actions. The original inspection of the above identified homogeneous area has been reviewed in accordance with Sections 763.88 and 763.90 with the following recommendations.

The RESPONSE ACTION recommendation is:

Operations and Maintenance

Comments:

Management Planner's Signature:



Date: **04/15/2013**

Chicago Public Schools

GSG Consultants, Inc.
2013 AHERA REINSPECTION

Inspector Assessment Form (REASSESSMENT)

LEA NAME: **Chicago Public Schools** UNIT NUMBER: **22821** BUIDLING ID: **2880**
CITY/STATE: **Chicago, Illinois** AHERA INSPECTOR: **Roberto Rivera**
SCHOOL NAME: **Coonley School** INSPECTION DATE: **3/4/2013**
ADDRESS: **4046 N Leavitt Street** IDPH LICENSE NO: **100-06327**

INFORMATION FROM PREVIOUS INSPECTION

HOMOGENEOUS AREA: **28A**
MATERIAL DESCRIPTION: **18"X18" Orange VFT (Linoleum) Mastic**
HISTORICAL AHERA DAMAGE CATEGORY **6 ACBM with the potential for damage**
HISTORICAL DAMAGE REASON:
HISTORICAL RESPONSE ACTION: **Operations and Maintenance**
ASBESTOS TYPE: **Assumed** FRIABLE: **No**

RESULTS OF REINSPECTION AND REASSESSMENT

This homogeneous area was reinspected and reassessed in accordance with Section 763.85 and 763.88 of AHERA and it's condition HAS NOT CHANGED when compared to the conditions of the last AHERA reinspection.

The current AHERA DAMAGE CATEGORY is determined to be **6. ACBM with the potential for damage**

DAMAGE REASON:

DISTURBANCE POTENTIAL: **LOW**

MATERIAL LOCATION: **3rd floor N. and S. ends of corridor; 2nd and 1st floor corridors, stair landings, elevator lobbies all floors, Rm 202-Bldg 1902**

MATERIAL QUANTITY: **3500** MATERIAL UNITS: **SF**

DAMAGE QUANTITY: DAMAGE UNITS: **SF**

COMMENTS:

Inspector's Signature: 

Date: 03/04/2013

Chicago Public Schools

GSG Consultants, Inc.

2013 AHERA REINSPECTION

Management Planner Review Form

LEA NAME: **Chicago Public Schools** UNIT NUMBER: **22821** BUIDLING ID: **2880**
CITY/STATE: **Chicago, Illinois** MANAGEMENT PLANNER: **Santiago Garcia**
SCHOOL NAME: **Coonley School** REVIEW DATE: **4/15/2013**
ADDRESS: **4046 N Leavitt Street** IDPH LICENSE NO: **100-06327**

HOMOGENEOUS AREA: **28A**
MATERIAL DESCRIPTION: **18"X18" Orange VFT (Linoleum) Mastic**
MATERIAL LOCATION: **3rd floor N. and S. ends of corridor; 2nd and 1st floor corridors, stair landings, elevator lobbies all floors, Rm 202-Bldg 1902**
MATERIAL QUANTITY: **3500** MATERIAL UNITS: **SF**
DAMAGE QUANTITY: **0** DAMAGE UNITS: **SF**

In accordance with Sections 763.88 and 763.90 of the Asbestos Hazard Emergency Response Act (AHERA) the LEA must select a management planner to review the results of the inspection and assessment and recommend appropriate response actions. The original inspection of the above identified homogeneous area has been reviewed in accordance with Sections 763.88 and 763.90 with the following recommendations.

The RESPONSE ACTION recommendation is:

Operations and Maintenance

Comments:

Management Planner's Signature: _____



Date: 04/15/2013

Chicago Public Schools

GSG Consultants, Inc.
2013 AHERA REINSPECTION

Inspector Assessment Form (REASSESSMENT)

LEA NAME: **Chicago Public Schools** UNIT NUMBER: **22821** BUIDLING ID: **2880**
CITY/STATE: **Chicago, Illinois** AHERA INSPECTOR: **Roberto Rivera**
SCHOOL NAME: **Coonley School** INSPECTION DATE: **3/4/2013**
ADDRESS: **4046 N Leavitt Street** IDPH LICENSE NO: **100-06327**

INFORMATION FROM PREVIOUS INSPECTION

HOMOGENEOUS AREA: **29**
MATERIAL DESCRIPTION: **18"x18" Tan VFT**
HISTORICAL AHERA DAMAGE CATEGORY **6 ACBM with the potential for damage**
HISTORICAL DAMAGE REASON:
HISTORICAL RESPONSE ACTION: **Operations and Maintenance**
ASBESTOS TYPE: **Assumed** FRIABLE: **No**

RESULTS OF REINSPECTION AND REASSESSMENT

This homogeneous area was reinspected and reassessed in accordance with Section 763.85 and 763.88 of AHERA and it's condition HAS NOT CHANGED when compared to the conditions of the last AHERA reinspection.

The current AHERA DAMAGE CATEGORY is determined to be **6. ACBM with the potential for damage**

DAMAGE REASON:

DISTURBANCE POTENTIAL: **MODERATE**

MATERIAL LOCATION: **3rd floor N. and S, ends of corridor; 2nd floor corridor, north and south stairwell landings, 1st floor corridor-Bldg 1902**

MATERIAL QUANTITY: **2800** MATERIAL UNITS: **SF**

DAMAGE QUANTITY: DAMAGE UNITS: **SF**

COMMENTS:

Inspector's Signature: 

Date: 03/04/2013

Chicago Public Schools

GSG Consultants, Inc.

2013 AHERA REINSPECTION

Management Planner Review Form

LEA NAME: **Chicago Public Schools** UNIT NUMBER: **22821** BUIDLING ID: **2880**
CITY/STATE: **Chicago, Illinois** MANAGEMENT PLANNER: **Santiago Garcia**
SCHOOL NAME: **Coonley School** REVIEW DATE: **4/15/2013**
ADDRESS: **4046 N Leavitt Street** IDPH LICENSE NO: **100-06327**

HOMOGENEOUS AREA: **29**
MATERIAL DESCRIPTION: **18"x18" Tan VFT**
MATERIAL LOCATION: **3rd floor N. and S, ends of corridor; 2nd floor corridor, north and south stairwell landings, 1st floor corridor-Bldg 1902**
MATERIAL QUANTITY: **2800** MATERIAL UNITS: **SF**
DAMAGE QUANTITY: **0** DAMAGE UNITS: **SF**

In accordance with Sections 763.88 and 763.90 of the Asbestos Hazard Emergency Response Act (AHERA) the LEA must select a management planner to review the results of the inspection and assessment and recommend appropriate response actions. The original inspection of the above identified homogeneous area has been reviewed in accordance with Sections 763.88 and 763.90 with the following recommendations.

The RESPONSE ACTION recommendation is:

Operations and Maintenance

Comments:

Management Planner's Signature: _____



Date: 04/15/2013

Chicago Public Schools

GSG Consultants, Inc.
2013 AHERA REINSPECTION

Inspector Assessment Form (REASSESSMENT)

LEA NAME: **Chicago Public Schools** UNIT NUMBER: **22821** BUIDLING ID: **2880**
CITY/STATE: **Chicago, Illinois** AHERA INSPECTOR: **Roberto Rivera**
SCHOOL NAME: **Coonley School** INSPECTION DATE: **3/4/2013**
ADDRESS: **4046 N Leavitt Street** IDPH LICENSE NO: **100-06327**

INFORMATION FROM PREVIOUS INSPECTION

HOMOGENEOUS AREA: **29A**
MATERIAL DESCRIPTION: **18"x18" Tan VFT Mastic**
HISTORICAL AHERA DAMAGE CATEGORY **6 ACBM with the potential for damage**
HISTORICAL DAMAGE REASON:
HISTORICAL RESPONSE ACTION: **Operations and Maintenance**
ASBESTOS TYPE: **Assumed** FRIABLE: **No**

RESULTS OF REINSPECTION AND REASSESSMENT

This homogeneous area was reinspected and reassessed in accordance with Section 763.85 and 763.88 of AHERA and it's condition HAS NOT CHANGED when compared to the conditions of the last AHERA reinspection.

The current AHERA DAMAGE CATEGORY is determined to be **6. ACBM with the potential for damage**

DAMAGE REASON:

DISTURBANCE POTENTIAL: **LOW**

MATERIAL LOCATION: **3rd floor N. and S, ends of corridor; 2nd floor corridor, north and south stairwell landings, 1st floor corridor-Bldg 1902**

MATERIAL QUANTITY: **2800** MATERIAL UNITS: **SF**

DAMAGE QUANTITY: DAMAGE UNITS: **SF**

COMMENTS:

Inspector's Signature: 

Date: 03/04/2013

Chicago Public Schools

GSG Consultants, Inc.

2013 AHERA REINSPECTION

Management Planner Review Form

LEA NAME: **Chicago Public Schools** UNIT NUMBER: **22821** BUIDLING ID: **2880**
CITY/STATE: **Chicago, Illinois** MANAGEMENT PLANNER: **Santiago Garcia**
SCHOOL NAME: **Coonley School** REVIEW DATE: **4/15/2013**
ADDRESS: **4046 N Leavitt Street** IDPH LICENSE NO: **100-06327**

HOMOGENEOUS AREA: **29A**
MATERIAL DESCRIPTION: **18"x18" Tan VFT Mastic**
MATERIAL LOCATION: **3rd floor N. and S, ends of corridor; 2nd floor corridor, north and south stairwell landings, 1st floor corridor-Bldg 1902**
MATERIAL QUANTITY: **2800** MATERIAL UNITS: **SF**
DAMAGE QUANTITY: **0** DAMAGE UNITS: **SF**

In accordance with Sections 763.88 and 763.90 of the Asbestos Hazard Emergency Response Act (AHERA) the LEA must select a management planner to review the results of the inspection and assessment and recommend appropriate response actions. The original inspection of the above identified homogeneous area has been reviewed in accordance with Sections 763.88 and 763.90 with the following recommendations.

The RESPONSE ACTION recommendation is:

Operations and Maintenance

Comments:

Management Planner's Signature: _____



Date: **04/15/2013**

Chicago Public Schools

GSG Consultants, Inc.
2013 AHERA REINSPECTION

Inspector Assessment Form (REASSESSMENT)

LEA NAME: **Chicago Public Schools** UNIT NUMBER: **22821** BUIDLING ID: **2880**
CITY/STATE: **Chicago, Illinois** AHERA INSPECTOR: **Roberto Rivera**
SCHOOL NAME: **Coonley School** INSPECTION DATE: **3/4/2013**
ADDRESS: **4046 N Leavitt Street** IDPH LICENSE NO: **100-06327**

INFORMATION FROM PREVIOUS INSPECTION

HOMOGENEOUS AREA: **30**
MATERIAL DESCRIPTION: **Beige linoleum flooring**
HISTORICAL AHERA DAMAGE CATEGORY **6 ACBM with the potential for damage**
HISTORICAL DAMAGE REASON:
HISTORICAL RESPONSE ACTION: **Operations and Maintenance**
ASBESTOS TYPE: **Assumed** FRIABLE: **No**

RESULTS OF REINSPECTION AND REASSESSMENT

This homogeneous area was reinspected and reassessed in accordance with Section 763.85 and 763.88 of AHERA and it's condition HAS NOT CHANGED when compared to the conditions of the last AHERA reinspection.

The current AHERA DAMAGE CATEGORY is determined to be **6. ACBM with the potential for damage**

DAMAGE REASON:

DISTURBANCE POTENTIAL: **MODERATE**
MATERIAL LOCATION: **Room 303-Bldg 1902**
MATERIAL QUANTITY: **800** MATERIAL UNITS: **SF**
DAMAGE QUANTITY: DAMAGE UNITS: **SF**
COMMENTS:

Inspector's Signature: _____

Roberto Rivera

Date: 03/04/2013

Chicago Public Schools

GSG Consultants, Inc.
2013 AHERA REINSPECTION

Management Planner Review Form

LEA NAME: **Chicago Public Schools** UNIT NUMBER: **22821** BUIDLING ID: **2880**
CITY/STATE: **Chicago, Illinois** MANAGEMENT PLANNER: **Santiago Garcia**
SCHOOL NAME: **Coonley School** REVIEW DATE: **4/15/2013**
ADDRESS: **4046 N Leavitt Street** IDPH LICENSE NO: **100-06327**

HOMOGENEOUS AREA: **30**
MATERIAL DESCRIPTION: **Beige linoleum flooring**
MATERIAL LOCATION: **Room 303-Bldg 1902**
MATERIAL QUANTITY: **800** MATERIAL UNITS: **SF**
DAMAGE QUANTITY: **0** DAMAGE UNITS: **SF**

In accordance with Sections 763.88 and 763.90 of the Asbestos Hazard Emergency Response Act (AHERA) the LEA must select a management planner to review the results of the inspection and assessment and recommend appropriate response actions. The original inspection of the above identified homogeneous area has been reviewed in accordance with Sections 763.88 and 763.90 with the following recommendations.

The RESPONSE ACTION recommendation is:

Operations and Maintenance

Comments:

Management Planner's Signature: _____



Date: **04/15/2013**

Chicago Public Schools

GSG Consultants, Inc.
2013 AHERA REINSPECTION

Inspector Assessment Form (REASSESSMENT)

LEA NAME: **Chicago Public Schools** UNIT NUMBER: **22821** BUIDLING ID: **2880**
CITY/STATE: **Chicago, Illinois** AHERA INSPECTOR: **Roberto Rivera**
SCHOOL NAME: **Coonley School** INSPECTION DATE: **3/4/2013**
ADDRESS: **4046 N Leavitt Street** IDPH LICENSE NO: **100-06327**

INFORMATION FROM PREVIOUS INSPECTION

HOMOGENEOUS AREA: **30A**
MATERIAL DESCRIPTION: **Beige linoleum flooring Mastic**
HISTORICAL AHERA DAMAGE CATEGORY **6 ACBM with the potential for damage**
HISTORICAL DAMAGE REASON:
HISTORICAL RESPONSE ACTION: **Operations and Maintenance**
ASBESTOS TYPE: **Assumed** FRIABLE: **No**

RESULTS OF REINSPECTION AND REASSESSMENT

This homogeneous area was reinspected and reassessed in accordance with Section 763.85 and 763.88 of AHERA and it's condition HAS NOT CHANGED when compared to the conditions of the last AHERA reinspection.

The current AHERA DAMAGE CATEGORY is determined to be **6. ACBM with the potential for damage**

DAMAGE REASON:

DISTURBANCE POTENTIAL: **LOW**
MATERIAL LOCATION: **Room 303-Bldg 1902**
MATERIAL QUANTITY: **800** MATERIAL UNITS: **SF**
DAMAGE QUANTITY: DAMAGE UNITS: **SF**

COMMENTS:

Inspector's Signature: _____

Roberto Rivera

Date: 03/04/2013

Chicago Public Schools

GSG Consultants, Inc.
2013 AHERA REINSPECTION

Management Planner Review Form

LEA NAME: **Chicago Public Schools** UNIT NUMBER: **22821** BUIDLING ID: **2880**
CITY/STATE: **Chicago, Illinois** MANAGEMENT PLANNER: **Santiago Garcia**
SCHOOL NAME: **Coonley School** REVIEW DATE: **4/15/2013**
ADDRESS: **4046 N Leavitt Street** IDPH LICENSE NO: **100-06327**

HOMOGENEOUS AREA: **30A**
MATERIAL DESCRIPTION: **Beige linoleum flooring Mastic**
MATERIAL LOCATION: **Room 303-Bldg 1902**
MATERIAL QUANTITY: **800** MATERIAL UNITS: **SF**
DAMAGE QUANTITY: **0** DAMAGE UNITS: **SF**

In accordance with Sections 763.88 and 763.90 of the Asbestos Hazard Emergency Response Act (AHERA) the LEA must select a management planner to review the results of the inspection and assessment and recommend appropriate response actions. The original inspection of the above identified homogeneous area has been reviewed in accordance with Sections 763.88 and 763.90 with the following recommendations.

The RESPONSE ACTION recommendation is:

Operations and Maintenance

Comments:

Management Planner's Signature: _____



Date: 04/15/2013

Chicago Public Schools

GSG Consultants, Inc.
2013 AHERA REINSPECTION

Inspector Assessment Form (REASSESSMENT)

LEA NAME: **Chicago Public Schools** UNIT NUMBER: **22821** BUIDLING ID: **2880**
CITY/STATE: **Chicago, Illinois** AHERA INSPECTOR: **Roberto Rivera**
SCHOOL NAME: **Coonley School** INSPECTION DATE: **3/4/2013**
ADDRESS: **4046 N Leavitt Street** IDPH LICENSE NO: **100-06327**

INFORMATION FROM PREVIOUS INSPECTION

HOMOGENEOUS AREA: **31**
MATERIAL DESCRIPTION: **Terrazco**
HISTORICAL AHERA DAMAGE CATEGORY **6 ACBM with the potential for damage**
HISTORICAL DAMAGE REASON:
HISTORICAL RESPONSE ACTION: **Operations and Maintenance**
ASBESTOS TYPE: **Assumed** FRIABLE: **No**

RESULTS OF REINSPECTION AND REASSESSMENT

This homogeneous area was reinspected and reassessed in accordance with Section 763.85 and 763.88 of AHERA and it's condition HAS NOT CHANGED when compared to the conditions of the last AHERA reinspection.

The current AHERA DAMAGE CATEGORY is determined to be **6. ACBM with the potential for damage**

DAMAGE REASON:

DISTURBANCE POTENTIAL: **LOW**
MATERIAL LOCATION: **2nd floor north book storage 200G**
MATERIAL QUANTITY: **150** MATERIAL UNITS: **SF**
DAMAGE QUANTITY: DAMAGE UNITS: **SF**

COMMENTS:

Inspector's Signature:

Roberto Rivera

Date: **03/04/2013**

Chicago Public Schools

GSG Consultants, Inc.
2013 AHERA REINSPECTION

Management Planner Review Form

LEA NAME: **Chicago Public Schools** UNIT NUMBER: **22821** BUIDLING ID: **2880**
CITY/STATE: **Chicago, Illinois** MANAGEMENT PLANNER: **Santiago Garcia**
SCHOOL NAME: **Coonley School** REVIEW DATE: **4/15/2013**
ADDRESS: **4046 N Leavitt Street** IDPH LICENSE NO: **100-06327**

HOMOGENEOUS AREA: **31**
MATERIAL DESCRIPTION: **Terrazco**
MATERIAL LOCATION: **2nd floor north book storage 200G**
MATERIAL QUANTITY: **150** MATERIAL UNITS: **SF**
DAMAGE QUANTITY: **0** DAMAGE UNITS: **SF**

In accordance with Sections 763.88 and 763.90 of the Asbestos Hazard Emergency Response Act (AHERA) the LEA must select a management planner to review the results of the inspection and assessment and recommend appropriate response actions. The original inspection of the above identified homogeneous area has been reviewed in accordance with Sections 763.88 and 763.90 with the following recommendations.

The RESPONSE ACTION recommendation is:

Operations and Maintenance

Comments:

Management Planner's Signature: _____



Date: **04/15/2013**

Chicago Public Schools

GSG Consultants, Inc.
2013 AHERA REINSPECTION

Inspector Assessment Form (REASSESSMENT)

LEA NAME: **Chicago Public Schools** UNIT NUMBER: **22821** BUIDLING ID: **2880**
CITY/STATE: **Chicago, Illinois** AHERA INSPECTOR: **Roberto Rivera**
SCHOOL NAME: **Coonley School** INSPECTION DATE: **3/4/2013**
ADDRESS: **4046 N Leavitt Street** IDPH LICENSE NO: **100-06327**

INFORMATION FROM PREVIOUS INSPECTION

HOMOGENEOUS AREA: **32**
MATERIAL DESCRIPTION: **12"X12" Pink VFT - NOT OBSERVED**
HISTORICAL AHERA DAMAGE CATEGORY **ACBM with the potential for damage**
HISTORICAL DAMAGE REASON:
HISTORICAL RESPONSE ACTION: **Operations and Maintenance**
ASBESTOS TYPE: **Assumed** FRIABLE: **No**

RESULTS OF REINSPECTION AND REASSESSMENT

This homogeneous area was reinspected and reassessed in accordance with Section 763.85 and 763.88 of AHERA and it's condition HAS NOT CHANGED when compared to the conditions of the last AHERA reinspection.

The current AHERA DAMAGE CATEGORY is determined to be .

DAMAGE REASON:

DISTURBANCE POTENTIAL: **LOW**
MATERIAL LOCATION: **Offices 100A and 100B - Bldg 1902 NOT OBSERVED**
MATERIAL QUANTITY: **0** MATERIAL UNITS:
DAMAGE QUANTITY: DAMAGE UNITS:
COMMENTS: **Not observed.**

Inspector's Signature:



Date: **03/04/2013**

Chicago Public Schools

GSG Consultants, Inc.
2013 AHERA REINSPECTION

Management Planner Review Form

LEA NAME: **Chicago Public Schools** UNIT NUMBER: **22821** BUIDLING ID: **2880**
CITY/STATE: **Chicago, Illinois** MANAGEMENT PLANNER: **Santiago Garcia**
SCHOOL NAME: **Coonley School** REVIEW DATE: **4/15/2013**
ADDRESS: **4046 N Leavitt Street** IDPH LICENSE NO: **100-06327**

HOMOGENEOUS AREA: **32**
MATERIAL DESCRIPTION: **12"X12" Pink VFT - NOT OBSERVED**
MATERIAL LOCATION: **Offices 100A and 100B - Bldg 1902 NOT OBSERVED**
MATERIAL QUANTITY: **0** MATERIAL UNITS:
DAMAGE QUANTITY: DAMAGE UNITS:

In accordance with Sections 763.88 and 763.90 of the Asbestos Hazard Emergency Response Act (AHERA) the LEA must select a management planner to review the results of the inspection and assessment and recommend appropriate response actions. The original inspection of the above identified homogeneous area has been reviewed in accordance with Sections 763.88 and 763.90 with the following recommendations.

The RESPONSE ACTION recommendation is:

Operations and Maintenance

Comments:

Management Planner's Signature: _____



Date: **04/15/2013**

Chicago Public Schools

GSG Consultants, Inc.
2013 AHERA REINSPECTION

Inspector Assessment Form (REASSESSMENT)

LEA NAME: **Chicago Public Schools** UNIT NUMBER: **22821** BUIDLING ID: **2880**
CITY/STATE: **Chicago, Illinois** AHERA INSPECTOR: **Roberto Rivera**
SCHOOL NAME: **Coonley School** INSPECTION DATE: **3/4/2013**
ADDRESS: **4046 N Leavitt Street** IDPH LICENSE NO: **100-06327**

INFORMATION FROM PREVIOUS INSPECTION

HOMOGENEOUS AREA: **32A**
MATERIAL DESCRIPTION: **12"X12" Pink VFT Mastic - NOT OBSERVED**
HISTORICAL AHERA DAMAGE CATEGORY **6 ACBM with the potential for damage**
HISTORICAL DAMAGE REASON:
HISTORICAL RESPONSE ACTION: **Operations and Maintenance**
ASBESTOS TYPE: **Assumed** FRIABLE: **No**

RESULTS OF REINSPECTION AND REASSESSMENT

This homogeneous area was reinspected and reassessed in accordance with Section 763.85 and 763.88 of AHERA and it's condition HAS NOT CHANGED when compared to the conditions of the last AHERA reinspection.

The current AHERA DAMAGE CATEGORY is determined to be **6. ACBM with the potential for damage**

DAMAGE REASON:

DISTURBANCE POTENTIAL: **LOW**
MATERIAL LOCATION: **Offices 100A and 100B - Bldg 1902 NOT OBSERVED**
MATERIAL QUANTITY: **0** MATERIAL UNITS: **SF**
DAMAGE QUANTITY: DAMAGE UNITS: **SF**
COMMENTS: **Not observed.**

Inspector's Signature: _____

Roberto Rivera

Date: 03/04/2013

Chicago Public Schools

GSG Consultants, Inc.
2013 AHERA REINSPECTION

Management Planner Review Form

LEA NAME: **Chicago Public Schools** UNIT NUMBER: **22821** BUIDLING ID: **2880**
CITY/STATE: **Chicago, Illinois** MANAGEMENT PLANNER: **Santiago Garcia**
SCHOOL NAME: **Coonley School** REVIEW DATE: **4/15/2013**
ADDRESS: **4046 N Leavitt Street** IDPH LICENSE NO: **100-06327**

HOMOGENEOUS AREA: **32A**
MATERIAL DESCRIPTION: **12"X12" Pink VFT Mastic - NOT OBSERVED**
MATERIAL LOCATION: **Offices 100A and 100B - Bldg 1902 NOT OBSERVED**
MATERIAL QUANTITY: **0** MATERIAL UNITS: **SF**
DAMAGE QUANTITY: **0** DAMAGE UNITS: **SF**

In accordance with Sections 763.88 and 763.90 of the Asbestos Hazard Emergency Response Act (AHERA) the LEA must select a management planner to review the results of the inspection and assessment and recommend appropriate response actions. The original inspection of the above identified homogeneous area has been reviewed in accordance with Sections 763.88 and 763.90 with the following recommendations.

The RESPONSE ACTION recommendation is:

Operations and Maintenance

Comments:

Management Planner's Signature: _____



Date: **04/15/2013**

Chicago Public Schools

GSG Consultants, Inc.
2013 AHERA REINSPECTION

Inspector Assessment Form (REASSESSMENT)

LEA NAME: **Chicago Public Schools** UNIT NUMBER: **22821** BUIDLING ID: **2880**
CITY/STATE: **Chicago, Illinois** AHERA INSPECTOR: **Roberto Rivera**
SCHOOL NAME: **Coonley School** INSPECTION DATE: **3/4/2013**
ADDRESS: **4046 N Leavitt Street** IDPH LICENSE NO: **100-06327**

INFORMATION FROM PREVIOUS INSPECTION

HOMOGENEOUS AREA: **33**
MATERIAL DESCRIPTION: **12"x12" Gray VFT**
HISTORICAL AHERA DAMAGE CATEGORY **6 ACBM with the potential for damage**
HISTORICAL DAMAGE REASON:
HISTORICAL RESPONSE ACTION: **Operations and Maintenance**
ASBESTOS TYPE: **Assumed** FRIABLE: **No**

RESULTS OF REINSPECTION AND REASSESSMENT

This homogeneous area was reinspected and reassessed in accordance with Section 763.85 and 763.88 of AHERA and it's condition HAS NOT CHANGED when compared to the conditions of the last AHERA reinspection.

The current AHERA DAMAGE CATEGORY is determined to be **6. ACBM with the potential for damage**

DAMAGE REASON:

DISTURBANCE POTENTIAL: **MODERATE**
MATERIAL LOCATION: **Room 106 - Bldg 1902**
MATERIAL QUANTITY: **900** MATERIAL UNITS: **SF**
DAMAGE QUANTITY: DAMAGE UNITS: **SF**
COMMENTS:

Inspector's Signature: _____

Roberto Rivera

Date: 03/04/2013

Chicago Public Schools

GSG Consultants, Inc.
2013 AHERA REINSPECTION

Management Planner Review Form

LEA NAME: **Chicago Public Schools** UNIT NUMBER: **22821** BUIDLING ID: **2880**
CITY/STATE: **Chicago, Illinois** MANAGEMENT PLANNER: **Santiago Garcia**
SCHOOL NAME: **Coonley School** REVIEW DATE: **4/15/2013**
ADDRESS: **4046 N Leavitt Street** IDPH LICENSE NO: **100-06327**

HOMOGENEOUS AREA: **33**
MATERIAL DESCRIPTION: **12"x12" Gray VFT**
MATERIAL LOCATION: **Room 106 - Bldg 1902**
MATERIAL QUANTITY: **900** MATERIAL UNITS: **SF**
DAMAGE QUANTITY: **0** DAMAGE UNITS: **SF**

In accordance with Sections 763.88 and 763.90 of the Asbestos Hazard Emergency Response Act (AHERA) the LEA must select a management planner to review the results of the inspection and assessment and recommend appropriate response actions. The original inspection of the above identified homogeneous area has been reviewed in accordance with Sections 763.88 and 763.90 with the following recommendations.

The RESPONSE ACTION recommendation is:

Operations and Maintenance

Comments:

Management Planner's Signature: _____



Date: **04/15/2013**

Chicago Public Schools

GSG Consultants, Inc.
2013 AHERA REINSPECTION

Inspector Assessment Form (REASSESSMENT)

LEA NAME: **Chicago Public Schools** UNIT NUMBER: **22821** BUIDLING ID: **2880**
CITY/STATE: **Chicago, Illinois** AHERA INSPECTOR: **Roberto Rivera**
SCHOOL NAME: **Coonley School** INSPECTION DATE: **3/4/2013**
ADDRESS: **4046 N Leavitt Street** IDPH LICENSE NO: **100-06327**

INFORMATION FROM PREVIOUS INSPECTION

HOMOGENEOUS AREA: **33A**
MATERIAL DESCRIPTION: **12"x12" Gray VFT Mastic**
HISTORICAL AHERA DAMAGE CATEGORY **6 ACBM with the potential for damage**
HISTORICAL DAMAGE REASON:
HISTORICAL RESPONSE ACTION: **Operations and Maintenance**
ASBESTOS TYPE: **Chrysotile** FRIABLE: **No**

RESULTS OF REINSPECTION AND REASSESSMENT

This homogeneous area was reinspected and reassessed in accordance with Section 763.85 and 763.88 of AHERA and it's condition HAS NOT CHANGED when compared to the conditions of the last AHERA reinspection.

The current AHERA DAMAGE CATEGORY is determined to be **6. ACBM with the potential for damage**

DAMAGE REASON:

DISTURBANCE POTENTIAL: **LOW**
MATERIAL LOCATION: **Room 106 - Bldg 1902**
MATERIAL QUANTITY: **900** MATERIAL UNITS: **SF**
DAMAGE QUANTITY: DAMAGE UNITS: **SF**

COMMENTS:

Inspector's Signature: _____

Roberto Rivera

Date: 03/04/2013

Chicago Public Schools

GSG Consultants, Inc.
2013 AHERA REINSPECTION

Management Planner Review Form

LEA NAME: **Chicago Public Schools** UNIT NUMBER: **22821** BUIDLING ID: **2880**
CITY/STATE: **Chicago, Illinois** MANAGEMENT PLANNER: **Santiago Garcia**
SCHOOL NAME: **Coonley School** REVIEW DATE: **4/15/2013**
ADDRESS: **4046 N Leavitt Street** IDPH LICENSE NO: **100-06327**

HOMOGENEOUS AREA: **33A**
MATERIAL DESCRIPTION: **12"x12" Gray VFT Mastic**
MATERIAL LOCATION: **Room 106 - Bldg 1902**
MATERIAL QUANTITY: **900** MATERIAL UNITS: **SF**
DAMAGE QUANTITY: **0** DAMAGE UNITS: **SF**

In accordance with Sections 763.88 and 763.90 of the Asbestos Hazard Emergency Response Act (AHERA) the LEA must select a management planner to review the results of the inspection and assessment and recommend appropriate response actions. The original inspection of the above identified homogeneous area has been reviewed in accordance with Sections 763.88 and 763.90 with the following recommendations.

The RESPONSE ACTION recommendation is:

Operations and Maintenance

Comments:

Management Planner's Signature: _____



Date: 04/15/2013

Chicago Public Schools

GSG Consultants, Inc.
2013 AHERA REINSPECTION

Inspector Assessment Form (REASSESSMENT)

LEA NAME: **Chicago Public Schools** UNIT NUMBER: **22821** BUIDLING ID: **2880**
CITY/STATE: **Chicago, Illinois** AHERA INSPECTOR: **Roberto Rivera**
SCHOOL NAME: **Coonley School** INSPECTION DATE: **3/4/2013**
ADDRESS: **4046 N Leavitt Street** IDPH LICENSE NO: **100-06327**

INFORMATION FROM PREVIOUS INSPECTION

HOMOGENEOUS AREA: **34**
MATERIAL DESCRIPTION: **12"X12" Brown VFT - NOT OBSERVED**
HISTORICAL AHERA DAMAGE CATEGORY **6 ACBM with the potential for damage**
HISTORICAL DAMAGE REASON:
HISTORICAL RESPONSE ACTION: **Operations and Maintenance**
ASBESTOS TYPE: **Assumed** FRIABLE: **No**

RESULTS OF REINSPECTION AND REASSESSMENT

This homogeneous area was reinspected and reassessed in accordance with Section 763.85 and 763.88 of AHERA and it's condition HAS NOT CHANGED when compared to the conditions of the last AHERA reinspection.

The current AHERA DAMAGE CATEGORY is determined to be **6. ACBM with the potential for damage**

DAMAGE REASON:

DISTURBANCE POTENTIAL: **LOW**
MATERIAL LOCATION: **Room 107, Bldg 1902**
MATERIAL QUANTITY: **200** MATERIAL UNITS: **SF**
DAMAGE QUANTITY: DAMAGE UNITS: **SF**
COMMENTS: **Not observed.**

Inspector's Signature: _____

Roberto Rivera

Date: 03/04/2013

Chicago Public Schools

GSG Consultants, Inc.
2013 AHERA REINSPECTION

Management Planner Review Form

LEA NAME: **Chicago Public Schools** UNIT NUMBER: **22821** BUIDLING ID: **2880**
CITY/STATE: **Chicago, Illinois** MANAGEMENT PLANNER: **Santiago Garcia**
SCHOOL NAME: **Coonley School** REVIEW DATE: **4/15/2013**
ADDRESS: **4046 N Leavitt Street** IDPH LICENSE NO: **100-06327**

HOMOGENEOUS AREA: **34**
MATERIAL DESCRIPTION: **12"X12" Brown VFT - NOT OBSERVED**
MATERIAL LOCATION: **Room 107, Bldg 1902**
MATERIAL QUANTITY: **200** MATERIAL UNITS: **SF**
DAMAGE QUANTITY: **0** DAMAGE UNITS: **SF**

In accordance with Sections 763.88 and 763.90 of the Asbestos Hazard Emergency Response Act (AHERA) the LEA must select a management planner to review the results of the inspection and assessment and recommend appropriate response actions. The original inspection of the above identified homogeneous area has been reviewed in accordance with Sections 763.88 and 763.90 with the following recommendations.

The RESPONSE ACTION recommendation is:

Operations and Maintenance

Comments:

Management Planner's Signature: _____



Date: **04/15/2013**

Chicago Public Schools

GSG Consultants, Inc.
2013 AHERA REINSPECTION

Inspector Assessment Form (REASSESSMENT)

LEA NAME: **Chicago Public Schools** UNIT NUMBER: **22821** BUIDLING ID: **2880**
CITY/STATE: **Chicago, Illinois** AHERA INSPECTOR: **Roberto Rivera**
SCHOOL NAME: **Coonley School** INSPECTION DATE: **3/4/2013**
ADDRESS: **4046 N Leavitt Street** IDPH LICENSE NO: **100-06327**

INFORMATION FROM PREVIOUS INSPECTION

HOMOGENEOUS AREA: **34A**
MATERIAL DESCRIPTION: **12"X12" Brown VFT Mastic - NOT OBSERVED**
HISTORICAL AHERA DAMAGE CATEGORY **6 ACBM with the potential for damage**
HISTORICAL DAMAGE REASON:
HISTORICAL RESPONSE ACTION: **Operations and Maintenance**
ASBESTOS TYPE: **Assumed** FRIABLE: **No**

RESULTS OF REINSPECTION AND REASSESSMENT

This homogeneous area was reinspected and reassessed in accordance with Section 763.85 and 763.88 of AHERA and it's condition HAS NOT CHANGED when compared to the conditions of the last AHERA reinspection.

The current AHERA DAMAGE CATEGORY is determined to be **6. ACBM with the potential for damage**

DAMAGE REASON:

DISTURBANCE POTENTIAL: **LOW**
MATERIAL LOCATION: **Room 107, Bldg 1902**
MATERIAL QUANTITY: **200** MATERIAL UNITS: **SF**
DAMAGE QUANTITY: DAMAGE UNITS: **SF**
COMMENTS: **Not observed.**

Inspector's Signature: _____

Roberto Rivera

Date: 03/04/2013

Chicago Public Schools

GSG Consultants, Inc.
2013 AHERA REINSPECTION

Management Planner Review Form

LEA NAME: **Chicago Public Schools** UNIT NUMBER: **22821** BUILDING ID: **2880**
CITY/STATE: **Chicago, Illinois** MANAGEMENT PLANNER: **Santiago Garcia**
SCHOOL NAME: **Coonley School** REVIEW DATE: **4/15/2013**
ADDRESS: **4046 N Leavitt Street** IDPH LICENSE NO: **100-06327**

HOMOGENEOUS AREA: **34A**
MATERIAL DESCRIPTION: **12"X12" Brown VFT Mastic - NOT OBSERVED**
MATERIAL LOCATION: **Room 107, Bldg 1902**
MATERIAL QUANTITY: **200** MATERIAL UNITS: **SF**
DAMAGE QUANTITY: **0** DAMAGE UNITS: **SF**

In accordance with Sections 763.88 and 763.90 of the Asbestos Hazard Emergency Response Act (AHERA) the LEA must select a management planner to review the results of the inspection and assessment and recommend appropriate response actions. The original inspection of the above identified homogeneous area has been reviewed in accordance with Sections 763.88 and 763.90 with the following recommendations.

The RESPONSE ACTION recommendation is:

Operations and Maintenance

Comments:

Management Planner's Signature: _____



Date: **04/15/2013**

Chicago Public Schools

GSG Consultants, Inc.
2013 AHERA REINSPECTION

Inspector Assessment Form (REASSESSMENT)

LEA NAME: **Chicago Public Schools** UNIT NUMBER: **22821** BUIDLING ID: **2880**
CITY/STATE: **Chicago, Illinois** AHERA INSPECTOR: **Roberto Rivera**
SCHOOL NAME: **Coonley School** INSPECTION DATE: **3/4/2013**
ADDRESS: **4046 N Leavitt Street** IDPH LICENSE NO: **100-06327**

INFORMATION FROM PREVIOUS INSPECTION

HOMOGENEOUS AREA: **35**
MATERIAL DESCRIPTION: **12"X12" off-white w/specks VFT - NOT OBSERVED**
HISTORICAL AHERA DAMAGE CATEGORY **6 ACBM with the potential for damage**
HISTORICAL DAMAGE REASON:
HISTORICAL RESPONSE ACTION: **Operations and Maintenance**
ASBESTOS TYPE: **Assumed** FRIABLE: **No**

RESULTS OF REINSPECTION AND REASSESSMENT

This homogeneous area was reinspected and reassessed in accordance with Section 763.85 and 763.88 of AHERA and it's condition HAS NOT CHANGED when compared to the conditions of the last AHERA reinspection.

The current AHERA DAMAGE CATEGORY is determined to be **6. ACBM with the potential for damage**

DAMAGE REASON:

DISTURBANCE POTENTIAL: **LOW**
MATERIAL LOCATION: **Room 107, Bldg 1902**
MATERIAL QUANTITY: **700** MATERIAL UNITS: **SF**
DAMAGE QUANTITY: DAMAGE UNITS: **SF**
COMMENTS: **Not observed.**

Inspector's Signature: _____

Roberto Rivera

Date: 03/04/2013

Chicago Public Schools

GSG Consultants, Inc.
2013 AHERA REINSPECTION

Management Planner Review Form

LEA NAME: **Chicago Public Schools** UNIT NUMBER: **22821** BUILDING ID: **2880**
CITY/STATE: **Chicago, Illinois** MANAGEMENT PLANNER: **Santiago Garcia**
SCHOOL NAME: **Coonley School** REVIEW DATE: **4/15/2013**
ADDRESS: **4046 N Leavitt Street** IDPH LICENSE NO: **100-06327**

HOMOGENEOUS AREA: **35**
MATERIAL DESCRIPTION: **12"X12" off-white w/specks VFT - NOT OBSERVED**
MATERIAL LOCATION: **Room 107, Bldg 1902**
MATERIAL QUANTITY: **700** MATERIAL UNITS: **SF**
DAMAGE QUANTITY: **0** DAMAGE UNITS: **SF**

In accordance with Sections 763.88 and 763.90 of the Asbestos Hazard Emergency Response Act (AHERA) the LEA must select a management planner to review the results of the inspection and assessment and recommend appropriate response actions. The original inspection of the above identified homogeneous area has been reviewed in accordance with Sections 763.88 and 763.90 with the following recommendations.

The RESPONSE ACTION recommendation is:

Operations and Maintenance

Comments:

Management Planner's Signature: _____



Date: **04/15/2013**

Chicago Public Schools

GSG Consultants, Inc.
2013 AHERA REINSPECTION

Inspector Assessment Form (REASSESSMENT)

LEA NAME: **Chicago Public Schools** UNIT NUMBER: **22821** BUIDLING ID: **2880**
CITY/STATE: **Chicago, Illinois** AHERA INSPECTOR: **Roberto Rivera**
SCHOOL NAME: **Coonley School** INSPECTION DATE: **3/4/2013**
ADDRESS: **4046 N Leavitt Street** IDPH LICENSE NO: **100-06327**

INFORMATION FROM PREVIOUS INSPECTION

HOMOGENEOUS AREA: **35A**
MATERIAL DESCRIPTION: **12"X12" off-white w/specks VFT Mastic - NOT OBSERVED**
HISTORICAL AHERA DAMAGE CATEGORY **6 ACBM with the potential for damage**
HISTORICAL DAMAGE REASON:
HISTORICAL RESPONSE ACTION: **Operations and Maintenance**
ASBESTOS TYPE: **Assumed** FRIABLE: **No**

RESULTS OF REINSPECTION AND REASSESSMENT

This homogeneous area was reinspected and reassessed in accordance with Section 763.85 and 763.88 of AHERA and it's condition HAS NOT CHANGED when compared to the conditions of the last AHERA reinspection.

The current AHERA DAMAGE CATEGORY is determined to be **6. ACBM with the potential for damage**

DAMAGE REASON:

DISTURBANCE POTENTIAL: **LOW**
MATERIAL LOCATION: **Room 107, Bldg 1902**
MATERIAL QUANTITY: **700** MATERIAL UNITS: **SF**
DAMAGE QUANTITY: DAMAGE UNITS: **SF**
COMMENTS: **Not observed.**

Inspector's Signature: _____

Roberto Rivera

Date: 03/04/2013

Chicago Public Schools

GSG Consultants, Inc.

2013 AHERA REINSPECTION

Management Planner Review Form

LEA NAME: **Chicago Public Schools** UNIT NUMBER: **22821** BUIDLING ID: **2880**
CITY/STATE: **Chicago, Illinois** MANAGEMENT PLANNER: **Santiago Garcia**
SCHOOL NAME: **Coonley School** REVIEW DATE: **4/15/2013**
ADDRESS: **4046 N Leavitt Street** IDPH LICENSE NO: **100-06327**

HOMOGENEOUS AREA: **35A**
MATERIAL DESCRIPTION: **12"X12" off-white w/specks VFT Mastic - NOT OBSERVED**
MATERIAL LOCATION: **Room 107, Bldg 1902**
MATERIAL QUANTITY: **700** MATERIAL UNITS: **SF**
DAMAGE QUANTITY: **0** DAMAGE UNITS: **SF**

In accordance with Sections 763.88 and 763.90 of the Asbestos Hazard Emergency Response Act (AHERA) the LEA must select a management planner to review the results of the inspection and assessment and recommend appropriate response actions. The original inspection of the above identified homogeneous area has been reviewed in accordance with Sections 763.88 and 763.90 with the following recommendations.

The RESPONSE ACTION recommendation is:

Operations and Maintenance

Comments:

Management Planner's Signature: _____



Date: **04/15/2013**

Chicago Public Schools

GSG Consultants, Inc.
2013 AHERA REINSPECTION

Inspector Assessment Form (REASSESSMENT)

LEA NAME: **Chicago Public Schools** UNIT NUMBER: **22821** BUIDLING ID: **2880**
CITY/STATE: **Chicago, Illinois** AHERA INSPECTOR: **Roberto Rivera**
SCHOOL NAME: **Coonley School** INSPECTION DATE: **3/4/2013**
ADDRESS: **4046 N Leavitt Street** IDPH LICENSE NO: **100-06327**

INFORMATION FROM PREVIOUS INSPECTION

HOMOGENEOUS AREA: **36**
MATERIAL DESCRIPTION: **Blue linoleum flooring**
HISTORICAL AHERA DAMAGE CATEGORY **6 ACBM with the potential for damage**
HISTORICAL DAMAGE REASON:
HISTORICAL RESPONSE ACTION: **Operations and Maintenance**
ASBESTOS TYPE: **Assumed** FRIABLE: **No**

RESULTS OF REINSPECTION AND REASSESSMENT

This homogeneous area was reinspected and reassessed in accordance with Section 763.85 and 763.88 of AHERA and it's condition HAS NOT CHANGED when compared to the conditions of the last AHERA reinspection.

The current AHERA DAMAGE CATEGORY is determined to be **6. ACBM with the potential for damage**

DAMAGE REASON:

DISTURBANCE POTENTIAL: **MODERATE**
MATERIAL LOCATION: **Ground floor, Lunch Room 001**
MATERIAL QUANTITY: **1200** MATERIAL UNITS: **SF**
DAMAGE QUANTITY: DAMAGE UNITS: **SF**

COMMENTS:

Inspector's Signature:



Date: **03/04/2013**

Chicago Public Schools

GSG Consultants, Inc.
2013 AHERA REINSPECTION

Management Planner Review Form

LEA NAME: **Chicago Public Schools** UNIT NUMBER: **22821** BUIDLING ID: **2880**
CITY/STATE: **Chicago, Illinois** MANAGEMENT PLANNER: **Santiago Garcia**
SCHOOL NAME: **Coonley School** REVIEW DATE: **4/15/2013**
ADDRESS: **4046 N Leavitt Street** IDPH LICENSE NO: **100-06327**

HOMOGENEOUS AREA: **36**
MATERIAL DESCRIPTION: **Blue linoleum flooring**
MATERIAL LOCATION: **Ground floor, Lunch Room 001**
MATERIAL QUANTITY: **1200** MATERIAL UNITS: **SF**
DAMAGE QUANTITY: **0** DAMAGE UNITS: **SF**

In accordance with Sections 763.88 and 763.90 of the Asbestos Hazard Emergency Response Act (AHERA) the LEA must select a management planner to review the results of the inspection and assessment and recommend appropriate response actions. The original inspection of the above identified homogeneous area has been reviewed in accordance with Sections 763.88 and 763.90 with the following recommendations.

The RESPONSE ACTION recommendation is:

Operations and Maintenance

Comments:

Management Planner's Signature: _____



Date: 04/15/2013

Chicago Public Schools

GSG Consultants, Inc.
2013 AHERA REINSPECTION

Inspector Assessment Form (REASSESSMENT)

LEA NAME: **Chicago Public Schools** UNIT NUMBER: **22821** BUIDLING ID: **2880**
CITY/STATE: **Chicago, Illinois** AHERA INSPECTOR: **Roberto Rivera**
SCHOOL NAME: **Coonley School** INSPECTION DATE: **3/4/2013**
ADDRESS: **4046 N Leavitt Street** IDPH LICENSE NO: **100-06327**

INFORMATION FROM PREVIOUS INSPECTION

HOMOGENEOUS AREA: **36A**
MATERIAL DESCRIPTION: **Blue linoleum flooring, Mastic**
HISTORICAL AHERA DAMAGE CATEGORY **6 ACBM with the potential for damage**
HISTORICAL DAMAGE REASON:
HISTORICAL RESPONSE ACTION: **Operations and Maintenance**
ASBESTOS TYPE: **Assumed** FRIABLE: **No**

RESULTS OF REINSPECTION AND REASSESSMENT

This homogeneous area was reinspected and reassessed in accordance with Section 763.85 and 763.88 of AHERA and it's condition HAS NOT CHANGED when compared to the conditions of the last AHERA reinspection.

The current AHERA DAMAGE CATEGORY is determined to be **6. ACBM with the potential for damage**

DAMAGE REASON:

DISTURBANCE POTENTIAL: **LOW**
MATERIAL LOCATION: **Ground floor, Lunch Room 001**
MATERIAL QUANTITY: **1200** MATERIAL UNITS: **SF**
DAMAGE QUANTITY: DAMAGE UNITS: **SF**

COMMENTS:

Inspector's Signature: _____

Roberto Rivera

Date: 03/04/2013

Chicago Public Schools

GSG Consultants, Inc.
2013 AHERA REINSPECTION

Management Planner Review Form

LEA NAME: **Chicago Public Schools** UNIT NUMBER: **22821** BUILDING ID: **2880**
CITY/STATE: **Chicago, Illinois** MANAGEMENT PLANNER: **Santiago Garcia**
SCHOOL NAME: **Coonley School** REVIEW DATE: **4/15/2013**
ADDRESS: **4046 N Leavitt Street** IDPH LICENSE NO: **100-06327**

HOMOGENEOUS AREA: **36A**
MATERIAL DESCRIPTION: **Blue linoleum flooring, Mastic**
MATERIAL LOCATION: **Ground floor, Lunch Room 001**
MATERIAL QUANTITY: **1200** MATERIAL UNITS: **SF**
DAMAGE QUANTITY: **0** DAMAGE UNITS: **SF**

In accordance with Sections 763.88 and 763.90 of the Asbestos Hazard Emergency Response Act (AHERA) the LEA must select a management planner to review the results of the inspection and assessment and recommend appropriate response actions. The original inspection of the above identified homogeneous area has been reviewed in accordance with Sections 763.88 and 763.90 with the following recommendations.

The RESPONSE ACTION recommendation is:

Operations and Maintenance

Comments:

Management Planner's Signature: _____



Date: **04/15/2013**

Chicago Public Schools

GSG Consultants, Inc.
2013 AHERA REINSPECTION

Inspector Assessment Form (REASSESSMENT)

LEA NAME: **Chicago Public Schools** UNIT NUMBER: **22821** BUIDLING ID: **2880**
CITY/STATE: **Chicago, Illinois** AHERA INSPECTOR: **Roberto Rivera**
SCHOOL NAME: **Coonley School** INSPECTION DATE: **3/4/2013**
ADDRESS: **4046 N Leavitt Street** IDPH LICENSE NO: **100-06327**

INFORMATION FROM PREVIOUS INSPECTION

HOMOGENEOUS AREA: **37**
MATERIAL DESCRIPTION: **White lenoleum flooring**
HISTORICAL AHERA DAMAGE CATEGORY **6 ACBM with the potential for damage**
HISTORICAL DAMAGE REASON:
HISTORICAL RESPONSE ACTION: **Operations and Maintenance**
ASBESTOS TYPE: **Assumed** FRIABLE: **No**

RESULTS OF REINSPECTION AND REASSESSMENT

This homogeneous area was reinspected and reassessed in accordance with Section 763.85 and 763.88 of AHERA and it's condition HAS NOT CHANGED when compared to the conditions of the last AHERA reinspection.

The current AHERA DAMAGE CATEGORY is determined to be **6. ACBM with the potential for damage**

DAMAGE REASON:

DISTURBANCE POTENTIAL: **MODERATE**
MATERIAL LOCATION: **Ground floor kitchen 001B, Storage 004C, 004D - Bldg 1902**
MATERIAL QUANTITY: **800** MATERIAL UNITS: **SF**
DAMAGE QUANTITY: DAMAGE UNITS: **SF**

COMMENTS:

Inspector's Signature:



Date: **03/04/2013**

Chicago Public Schools

GSG Consultants, Inc.
2013 AHERA REINSPECTION

Management Planner Review Form

LEA NAME: **Chicago Public Schools** UNIT NUMBER: **22821** BUILDING ID: **2880**
CITY/STATE: **Chicago, Illinois** MANAGEMENT PLANNER: **Santiago Garcia**
SCHOOL NAME: **Coonley School** REVIEW DATE: **4/15/2013**
ADDRESS: **4046 N Leavitt Street** IDPH LICENSE NO: **100-06327**

HOMOGENEOUS AREA: **37**
MATERIAL DESCRIPTION: **White lenoleum flooring**
MATERIAL LOCATION: **Ground floor kitchen 001B, Storage 004C, 004D - Bldg 1902**
MATERIAL QUANTITY: **800** MATERIAL UNITS: **SF**
DAMAGE QUANTITY: **0** DAMAGE UNITS: **SF**

In accordance with Sections 763.88 and 763.90 of the Asbestos Hazard Emergency Response Act (AHERA) the LEA must select a management planner to review the results of the inspection and assessment and recommend appropriate response actions. The original inspection of the above identified homogeneous area has been reviewed in accordance with Sections 763.88 and 763.90 with the following recommendations.

The RESPONSE ACTION recommendation is:

Operations and Maintenance

Comments:

Management Planner's Signature: _____



Date: 04/15/2013

Chicago Public Schools

GSG Consultants, Inc.
2013 AHERA REINSPECTION

Inspector Assessment Form (REASSESSMENT)

LEA NAME: **Chicago Public Schools** UNIT NUMBER: **22821** BUIDLING ID: **2880**
CITY/STATE: **Chicago, Illinois** AHERA INSPECTOR: **Roberto Rivera**
SCHOOL NAME: **Coonley School** INSPECTION DATE: **3/4/2013**
ADDRESS: **4046 N Leavitt Street** IDPH LICENSE NO: **100-06327**

INFORMATION FROM PREVIOUS INSPECTION

HOMOGENEOUS AREA: **37A**
MATERIAL DESCRIPTION: **White lenoleum flooring, Mastic**
HISTORICAL AHERA DAMAGE CATEGORY **6 ACBM with the potential for damage**
HISTORICAL DAMAGE REASON:
HISTORICAL RESPONSE ACTION: **Operations and Maintenance**
ASBESTOS TYPE: **Assumed** FRIABLE: **No**

RESULTS OF REINSPECTION AND REASSESSMENT

This homogeneous area was reinspected and reassessed in accordance with Section 763.85 and 763.88 of AHERA and it's condition HAS NOT CHANGED when compared to the conditions of the last AHERA reinspection.

The current AHERA DAMAGE CATEGORY is determined to be **6. ACBM with the potential for damage**

DAMAGE REASON:

DISTURBANCE POTENTIAL: **LOW**
MATERIAL LOCATION: **Ground floor kitchen 001B, Storage 004C, 004D - Bldg 1902**
MATERIAL QUANTITY: **800** MATERIAL UNITS: **SF**
DAMAGE QUANTITY: DAMAGE UNITS: **SF**

COMMENTS:

Inspector's Signature: _____

Roberto Rivera

Date: 03/04/2013

Chicago Public Schools

GSG Consultants, Inc.
2013 AHERA REINSPECTION

Management Planner Review Form

LEA NAME: **Chicago Public Schools** UNIT NUMBER: **22821** BUILDING ID: **2880**
CITY/STATE: **Chicago, Illinois** MANAGEMENT PLANNER: **Santiago Garcia**
SCHOOL NAME: **Coonley School** REVIEW DATE: **4/15/2013**
ADDRESS: **4046 N Leavitt Street** IDPH LICENSE NO: **100-06327**

HOMOGENEOUS AREA: **37A**
MATERIAL DESCRIPTION: **White lenoleum flooring, Mastic**
MATERIAL LOCATION: **Ground floor kitchen 001B, Storage 004C, 004D - Bldg 1902**
MATERIAL QUANTITY: **800** MATERIAL UNITS: **SF**
DAMAGE QUANTITY: **0** DAMAGE UNITS: **SF**

In accordance with Sections 763.88 and 763.90 of the Asbestos Hazard Emergency Response Act (AHERA) the LEA must select a management planner to review the results of the inspection and assessment and recommend appropriate response actions. The original inspection of the above identified homogeneous area has been reviewed in accordance with Sections 763.88 and 763.90 with the following recommendations.

The RESPONSE ACTION recommendation is:

Operations and Maintenance

Comments:

Management Planner's Signature: _____



Date: **04/15/2013**

Chicago Public Schools

GSG Consultants, Inc.
2013 AHERA REINSPECTION

Inspector Assessment Form (REASSESSMENT)

LEA NAME: **Chicago Public Schools** UNIT NUMBER: **22821** BUIDLING ID: **2880**
CITY/STATE: **Chicago, Illinois** AHERA INSPECTOR: **Roberto Rivera**
SCHOOL NAME: **Coonley School** INSPECTION DATE: **3/4/2013**
ADDRESS: **4046 N Leavitt Street** IDPH LICENSE NO: **100-06327**

INFORMATION FROM PREVIOUS INSPECTION

HOMOGENEOUS AREA: **38**
MATERIAL DESCRIPTION: **Drywall tape and compound**
HISTORICAL AHERA DAMAGE CATEGORY **6 ACBM with the potential for damage**
HISTORICAL DAMAGE REASON:
HISTORICAL RESPONSE ACTION: **Operations and Maintenance**
ASBESTOS TYPE: **Assumed** FRIABLE: **Yes**

RESULTS OF REINSPECTION AND REASSESSMENT

This homogeneous area was reinspected and reassessed in accordance with Section 763.85 and 763.88 of AHERA and it's condition HAS NOT CHANGED when compared to the conditions of the last AHERA reinspection.

The current AHERA DAMAGE CATEGORY is determined to be **6. ACBM with the potential for damage**

DAMAGE REASON:

DISTURBANCE POTENTIAL: **LOW**
MATERIAL LOCATION: **3rd floor boys and girls toilet, janitors closet, and 2nd floor-1902 Bldg**
MATERIAL QUANTITY: **2000** MATERIAL UNITS: **SF**
DAMAGE QUANTITY: DAMAGE UNITS: **SF**

COMMENTS:

Inspector's Signature: _____

Roberto Rivera

Date: 03/04/2013

Chicago Public Schools

GSG Consultants, Inc.
2013 AHERA REINSPECTION

Management Planner Review Form

LEA NAME: **Chicago Public Schools** UNIT NUMBER: **22821** BUILDING ID: **2880**
CITY/STATE: **Chicago, Illinois** MANAGEMENT PLANNER: **Santiago Garcia**
SCHOOL NAME: **Coonley School** REVIEW DATE: **4/15/2013**
ADDRESS: **4046 N Leavitt Street** IDPH LICENSE NO: **100-06327**

HOMOGENEOUS AREA: **38**
MATERIAL DESCRIPTION: **Drywall tape and compound**
MATERIAL LOCATION: **3rd floor boys and girls toilet, janitors closet, and 2nd floor-1902 Bldg**
MATERIAL QUANTITY: **2000** MATERIAL UNITS: **SF**
DAMAGE QUANTITY: **0** DAMAGE UNITS: **SF**

In accordance with Sections 763.88 and 763.90 of the Asbestos Hazard Emergency Response Act (AHERA) the LEA must select a management planner to review the results of the inspection and assessment and recommend appropriate response actions. The original inspection of the above identified homogeneous area has been reviewed in accordance with Sections 763.88 and 763.90 with the following recommendations.

The RESPONSE ACTION recommendation is:

Operations and Maintenance

Comments:

Management Planner's Signature: _____



Date: **04/15/2013**

Chicago Public Schools

GSG Consultants, Inc.
2013 AHERA REINSPECTION

Inspector Assessment Form (REASSESSMENT)

LEA NAME: **Chicago Public Schools** UNIT NUMBER: **22821** BUIDLING ID: **2880**
CITY/STATE: **Chicago, Illinois** AHERA INSPECTOR: **Roberto Rivera**
SCHOOL NAME: **Coonley School** INSPECTION DATE: **3/4/2013**
ADDRESS: **4046 N Leavitt Street** IDPH LICENSE NO: **100-06327**

INFORMATION FROM PREVIOUS INSPECTION

HOMOGENEOUS AREA: **A**
MATERIAL DESCRIPTION: **Aircell Pipe Insulation**
HISTORICAL AHERA DAMAGE CATEGORY **5 ACBM with the potential for damage**
HISTORICAL DAMAGE REASON:
HISTORICAL RESPONSE ACTION: **Operations and Maintenance**
ASBESTOS TYPE: **Chrysotile** FRIABLE: **Yes**

RESULTS OF REINSPECTION AND REASSESSMENT

This homogeneous area was reinspected and reassessed in accordance with Section 763.85 and 763.88 of AHERA and it's condition HAS NOT CHANGED when compared to the conditions of the last AHERA reinspection.

The current AHERA DAMAGE CATEGORY is determined to be **5. ACBM with potential for significant damage**

DAMAGE REASON:

DISTURBANCE POTENTIAL: **LOW**

MATERIAL LOCATION: **Room 008, Multipurpose Rm 006, Lunch Rm 001, Boiler Room, Tank Room, Engine Room, Engineer's Storage Room - 1902 Bldg.**

MATERIAL QUANTITY: **95** MATERIAL UNITS: **LF**

DAMAGE QUANTITY: DAMAGE UNITS: **LF**

COMMENTS:

Inspector's Signature: 

Date: 03/04/2013

Chicago Public Schools

GSG Consultants, Inc.

2013 AHERA REINSPECTION

Management Planner Review Form

LEA NAME: **Chicago Public Schools** UNIT NUMBER: **22821** BUIDLING ID: **2880**
CITY/STATE: **Chicago, Illinois** MANAGEMENT PLANNER: **Santiago Garcia**
SCHOOL NAME: **Coonley School** REVIEW DATE: **4/15/2013**
ADDRESS: **4046 N Leavitt Street** IDPH LICENSE NO: **100-06327**

HOMOGENEOUS AREA: **A**
MATERIAL DESCRIPTION: **Aircell Pipe Insulation**
MATERIAL LOCATION: **Room 008, Multipurpose Rm 006, Lunch Rm 001, Boiler Room, Tank Room, Engine Room, Engineer's Storage Room - 1902 Bldg.**
MATERIAL QUANTITY: **95** MATERIAL UNITS: **LF**
DAMAGE QUANTITY: **0** DAMAGE UNITS: **LF**

In accordance with Sections 763.88 and 763.90 of the Asbestos Hazard Emergency Response Act (AHERA) the LEA must select a management planner to review the results of the inspection and assessment and recommend appropriate response actions. The original inspection of the above identified homogeneous area has been reviewed in accordance with Sections 763.88 and 763.90 with the following recommendations.

The RESPONSE ACTION recommendation is:

Operations and Maintenance

Comments:

Management Planner's Signature: _____



Date: 04/15/2013

Chicago Public Schools

GSG Consultants, Inc.
2013 AHERA REINSPECTION

Inspector Assessment Form (REASSESSMENT)

LEA NAME: **Chicago Public Schools** UNIT NUMBER: **22821** BUIDLING ID: **2880**
CITY/STATE: **Chicago, Illinois** AHERA INSPECTOR: **Roberto Rivera**
SCHOOL NAME: **Coonley School** INSPECTION DATE: **3/4/2013**
ADDRESS: **4046 N Leavitt Street** IDPH LICENSE NO: **100-06327**

INFORMATION FROM PREVIOUS INSPECTION

HOMOGENEOUS AREA: **A1**
MATERIAL DESCRIPTION: **MJP E/F/V on Aircell Pipe Insulation**
HISTORICAL AHERA DAMAGE CATEGORY **6 ACBM with potential for significant damage**
HISTORICAL DAMAGE REASON:
HISTORICAL RESPONSE ACTION: **Operations and Maintenance**
ASBESTOS TYPE: **Chrysotile** FRIABLE: **Yes**

RESULTS OF REINSPECTION AND REASSESSMENT

This homogeneous area was reinspected and reassessed in accordance with Section 763.85 and 763.88 of AHERA and it's condition HAS NOT CHANGED when compared to the conditions of the last AHERA reinspection.

The current AHERA DAMAGE CATEGORY is determined to be **6. ACBM with the potential for damage**

DAMAGE REASON:

DISTURBANCE POTENTIAL: **LOW**

MATERIAL LOCATION: **Room 008, Multipurpose Rm 006, Lunch Rm 001, Boiler Room, Tank Room, Engine Room, Engineer's Storage Room - 1902 Bldg.**

MATERIAL QUANTITY: **10** MATERIAL UNITS: **LF**

DAMAGE QUANTITY: DAMAGE UNITS: **LF**

COMMENTS:

Inspector's Signature: 

Date: 03/04/2013

Chicago Public Schools

GSG Consultants, Inc.

2013 AHERA REINSPECTION

Management Planner Review Form

LEA NAME: **Chicago Public Schools** UNIT NUMBER: **22821** BUIDLING ID: **2880**
CITY/STATE: **Chicago, Illinois** MANAGEMENT PLANNER: **Santiago Garcia**
SCHOOL NAME: **Coonley School** REVIEW DATE: **4/15/2013**
ADDRESS: **4046 N Leavitt Street** IDPH LICENSE NO: **100-06327**

HOMOGENEOUS AREA: **A1**
MATERIAL DESCRIPTION: **MJP E/F/V on Aircell Pipe Insulation**
MATERIAL LOCATION: **Room 008, Multipurpose Rm 006, Lunch Rm 001, Boiler Room, Tank Room, Engine Room, Engineer's Storage Room - 1902 Bldg.**
MATERIAL QUANTITY: **10** MATERIAL UNITS: **LF**
DAMAGE QUANTITY: **0** DAMAGE UNITS: **LF**

In accordance with Sections 763.88 and 763.90 of the Asbestos Hazard Emergency Response Act (AHERA) the LEA must select a management planner to review the results of the inspection and assessment and recommend appropriate response actions. The original inspection of the above identified homogeneous area has been reviewed in accordance with Sections 763.88 and 763.90 with the following recommendations.

The RESPONSE ACTION recommendation is:

Operations and Maintenance

Comments:

Management Planner's Signature: _____



Date: 04/15/2013

Chicago Public Schools

GSG Consultants, Inc.
2013 AHERA REINSPECTION

Inspector Assessment Form (REASSESSMENT)

LEA NAME: **Chicago Public Schools** UNIT NUMBER: **22821** BUIDLING ID: **2880**
CITY/STATE: **Chicago, Illinois** AHERA INSPECTOR: **Roberto Rivera**
SCHOOL NAME: **Coonley School** INSPECTION DATE: **3/4/2013**
ADDRESS: **4046 N Leavitt Street** IDPH LICENSE NO: **100-06327**

INFORMATION FROM PREVIOUS INSPECTION

HOMOGENEOUS AREA: **B**
MATERIAL DESCRIPTION: **MJP E/F/V on Fiberglass Pipe Insulation**
HISTORICAL AHERA DAMAGE CATEGORY **5 ACBM with potential for significant damage**
HISTORICAL DAMAGE REASON:
HISTORICAL RESPONSE ACTION: **Operations and Maintenance**
ASBESTOS TYPE: **Chrysotile** FRIABLE: **Yes**

RESULTS OF REINSPECTION AND REASSESSMENT

This homogeneous area was reinspected and reassessed in accordance with Section 763.85 and 763.88 of AHERA and it's condition HAS NOT CHANGED when compared to the conditions of the last AHERA reinspection.

The current AHERA DAMAGE CATEGORY is determined to be **5. ACBM with potential for significant damage**

DAMAGE REASON:

DISTURBANCE POTENTIAL: **LOW**

MATERIAL LOCATION: **Throughout 1902 Bldg (See Hatching Maps) Boiler Room, tank room, Basement girls and boys toilet pipe-chases**

MATERIAL QUANTITY: **400** MATERIAL UNITS: **LF**

DAMAGE QUANTITY: DAMAGE UNITS: **LF**

COMMENTS:

Inspector's Signature: 

Date: 03/04/2013

Chicago Public Schools

GSG Consultants, Inc.

2013 AHERA REINSPECTION

Management Planner Review Form

LEA NAME: **Chicago Public Schools** UNIT NUMBER: **22821** BUILDING ID: **2880**
CITY/STATE: **Chicago, Illinois** MANAGEMENT PLANNER: **Santiago Garcia**
SCHOOL NAME: **Coonley School** REVIEW DATE: **4/15/2013**
ADDRESS: **4046 N Leavitt Street** IDPH LICENSE NO: **100-06327**

HOMOGENEOUS AREA: **B**
MATERIAL DESCRIPTION: **MJP E/F/V on Fiberglass Pipe Insulation**
MATERIAL LOCATION: **Throughout 1902 Bldg (See Hatching Maps) Boiler Room, tank room, Basement girls and boys toilet pipe-chases**
MATERIAL QUANTITY: **400** MATERIAL UNITS: **LF**
DAMAGE QUANTITY: **0** DAMAGE UNITS: **LF**

In accordance with Sections 763.88 and 763.90 of the Asbestos Hazard Emergency Response Act (AHERA) the LEA must select a management planner to review the results of the inspection and assessment and recommend appropriate response actions. The original inspection of the above identified homogeneous area has been reviewed in accordance with Sections 763.88 and 763.90 with the following recommendations.

The RESPONSE ACTION recommendation is:

Operations and Maintenance

Comments:

Management Planner's Signature: _____



Date: 04/15/2013

Chicago Public Schools

GSG Consultants, Inc.
2013 AHERA REINSPECTION

Inspector Assessment Form (REASSESSMENT)

LEA NAME: **Chicago Public Schools** UNIT NUMBER: **22821** BUIDLING ID: **2880**
CITY/STATE: **Chicago, Illinois** AHERA INSPECTOR: **Roberto Rivera**
SCHOOL NAME: **Coonley School** INSPECTION DATE: **3/4/2013**
ADDRESS: **4046 N Leavitt Street** IDPH LICENSE NO: **100-06327**

INFORMATION FROM PREVIOUS INSPECTION

HOMOGENEOUS AREA: **D**
MATERIAL DESCRIPTION: **Cardboard Pipe Insulation**
HISTORICAL AHERA DAMAGE CATEGORY **5 ACBM with potential for significant damage**
HISTORICAL DAMAGE REASON:
HISTORICAL RESPONSE ACTION: **Operations and Maintenance**
ASBESTOS TYPE: **Chrysotile** FRIABLE: **Yes**

RESULTS OF REINSPECTION AND REASSESSMENT

This homogeneous area was reinspected and reassessed in accordance with Section 763.85 and 763.88 of AHERA and it's condition HAS NOT CHANGED when compared to the conditions of the last AHERA reinspection.

The current AHERA DAMAGE CATEGORY is determined to be **5. ACBM with potential for significant damage**

DAMAGE REASON:

DISTURBANCE POTENTIAL: **LOW**

MATERIAL LOCATION: **Rm 001(PTA), 003, 005, 007, Multipurpose Rm 006, Lunchroom 001, Fan & Boiler. Coal Room, tank Room Toilet, Tank Room Closet, Tank Room, Engineer's Storage Room Rooms - 1902 Bldg.**

MATERIAL QUANTITY: **1121** MATERIAL UNITS: **LF**

DAMAGE QUANTITY: DAMAGE UNITS: **LF**

COMMENTS:

Inspector's Signature: 

Date: 03/04/2013

Chicago Public Schools

GSG Consultants, Inc.

2013 AHERA REINSPECTION

Management Planner Review Form

LEA NAME: **Chicago Public Schools** UNIT NUMBER: **22821** BUILDING ID: **2880**
CITY/STATE: **Chicago, Illinois** MANAGEMENT PLANNER: **Santiago Garcia**
SCHOOL NAME: **Coonley School** REVIEW DATE: **4/15/2013**
ADDRESS: **4046 N Leavitt Street** IDPH LICENSE NO: **100-06327**

HOMOGENEOUS AREA: **D**
MATERIAL DESCRIPTION: **Cardboard Pipe Insulation**
MATERIAL LOCATION: **Rm 001(PTA), 003, 005, 007, Multipurpose Rm 006, Lunchroom 001, Fan & Boiler. Coal Room, tank Room Toilet, Tank Room Closet, Tank Room, Engineer's Storage Room Rooms - 1902 Bldg.**
MATERIAL QUANTITY: **1121** MATERIAL UNITS: **LF**
DAMAGE QUANTITY: **0** DAMAGE UNITS: **LF**

In accordance with Sections 763.88 and 763.90 of the Asbestos Hazard Emergency Response Act (AHERA) the LEA must select a management planner to review the results of the inspection and assessment and recommend appropriate response actions. The original inspection of the above identified homogeneous area has been reviewed in accordance with Sections 763.88 and 763.90 with the following recommendations.

The RESPONSE ACTION recommendation is:

Operations and Maintenance

Comments:

Management Planner's Signature: _____



Date: 04/15/2013

Chicago Public Schools

GSG Consultants, Inc.
2013 AHERA REINSPECTION

Inspector Assessment Form (REASSESSMENT)

LEA NAME: **Chicago Public Schools** UNIT NUMBER: **22821** BUIDLING ID: **2880**
CITY/STATE: **Chicago, Illinois** AHERA INSPECTOR: **Roberto Rivera**
SCHOOL NAME: **Coonley School** INSPECTION DATE: **3/4/2013**
ADDRESS: **4046 N Leavitt Street** IDPH LICENSE NO: **100-06327**

INFORMATION FROM PREVIOUS INSPECTION

HOMOGENEOUS AREA: **E**
MATERIAL DESCRIPTION: **MJP E/F/V on Cardboard Pipe Insulation**
HISTORICAL AHERA DAMAGE CATEGORY **6 ACBM with potential for significant damage**
HISTORICAL DAMAGE REASON:
HISTORICAL RESPONSE ACTION: **Operations and Maintenance**
ASBESTOS TYPE: **Chrysotile** FRIABLE: **Yes**

RESULTS OF REINSPECTION AND REASSESSMENT

This homogeneous area was reinspected and reassessed in accordance with Section 763.85 and 763.88 of AHERA and it's condition HAS NOT CHANGED when compared to the conditions of the last AHERA reinspection.

The current AHERA DAMAGE CATEGORY is determined to be **6. ACBM with the potential for damage**

DAMAGE REASON:

DISTURBANCE POTENTIAL: **LOW**

MATERIAL LOCATION: **Rm 001, 003, 005, 007, Multipurpose Rm 006, Lunchroom 001, Fan & Boiler Rooms, Coal Room, Tank Room Toilet, Tank Room Closet, Tank Room, Engine Room, Engineerr's Storage Room - 1902 Bldg.**

MATERIAL QUANTITY: **128** MATERIAL UNITS: **E/F/V**

DAMAGE QUANTITY: DAMAGE UNITS: **E/F/V**

COMMENTS:

Inspector's Signature: 

Date: 03/04/2013

Chicago Public Schools

GSG Consultants, Inc.

2013 AHERA REINSPECTION

Management Planner Review Form

LEA NAME: **Chicago Public Schools** UNIT NUMBER: **22821** BUILDING ID: **2880**
CITY/STATE: **Chicago, Illinois** MANAGEMENT PLANNER: **Santiago Garcia**
SCHOOL NAME: **Coonley School** REVIEW DATE: **4/15/2013**
ADDRESS: **4046 N Leavitt Street** IDPH LICENSE NO: **100-06327**

HOMOGENEOUS AREA: **E**

MATERIAL DESCRIPTION: **MJP E/F/V on Cardboard Pipe Insulation**

MATERIAL LOCATION: **Rm 001, 003, 005, 007, Multipurpose Rm 006, Lunchroom 001, Fan & Boiler Rooms, Coal Room, Tank Room Toilet, Tank Room Closet, Tank Room, Engine Room, Engineerr's Storage Room - 1902 Bldg.**

MATERIAL QUANTITY: **128** MATERIAL UNITS: **E/F/V**

DAMAGE QUANTITY: **0** DAMAGE UNITS: **E/F/V**

In accordance with Sections 763.88 and 763.90 of the Asbestos Hazard Emergency Response Act (AHERA) the LEA must select a management planner to review the results of the inspection and assessment and recommend appropriate response actions. The original inspection of the above identified homogeneous area has been reviewed in accordance with Sections 763.88 and 763.90 with the following recommendations.

The RESPONSE ACTION recommendation is:

Operations and Maintenance

Comments:

Management Planner's Signature: _____



Date: **04/15/2013**

Chicago Public Schools

GSG Consultants, Inc.
2013 AHERA REINSPECTION

Inspector Assessment Form (REASSESSMENT)

LEA NAME: **Chicago Public Schools** UNIT NUMBER: **22821** BUIDLING ID: **2880**
CITY/STATE: **Chicago, Illinois** AHERA INSPECTOR: **Roberto Rivera**
SCHOOL NAME: **Coonley School** INSPECTION DATE: **3/4/2013**
ADDRESS: **4046 N Leavitt Street** IDPH LICENSE NO: **100-06327**

INFORMATION FROM PREVIOUS INSPECTION

HOMOGENEOUS AREA: **G**
MATERIAL DESCRIPTION: **Boiler Gasket (Rope) - ABATED**
HISTORICAL AHERA DAMAGE CATEGORY
HISTORICAL DAMAGE REASON:
HISTORICAL RESPONSE ACTION: **See Comments**
ASBESTOS TYPE: **Chrysotile** FRIABLE: **Yes**

RESULTS OF REINSPECTION AND REASSESSMENT

This homogeneous area was reinspected and reassessed in accordance with Section 763.85 and 763.88 of AHERA and it's condition HAS NOT CHANGED when compared to the conditions of the last AHERA reinspection.

The current AHERA DAMAGE CATEGORY is determined to be .

DAMAGE REASON:

DISTURBANCE POTENTIAL:

MATERIAL LOCATION: **Boiler Room - 1902 Bldg.**

MATERIAL QUANTITY: **0** MATERIAL UNITS:

DAMAGE QUANTITY: DAMAGE UNITS:

COMMENTS: **Abated.**

Inspector's Signature:



Date: **03/04/2013**

Chicago Public Schools

GSG Consultants, Inc.
2013 AHERA REINSPECTION

Management Planner Review Form

LEA NAME: **Chicago Public Schools** UNIT NUMBER: **22821** BUIDLING ID: **2880**
CITY/STATE: **Chicago, Illinois** MANAGEMENT PLANNER: **Santiago Garcia**
SCHOOL NAME: **Coonley School** REVIEW DATE: **4/15/2013**
ADDRESS: **4046 N Leavitt Street** IDPH LICENSE NO: **100-06327**

HOMOGENEOUS AREA: **G**
MATERIAL DESCRIPTION: **Boiler Gasket (Rope) - ABATED**
MATERIAL LOCATION: **Boiler Room - 1902 Bldg.**
MATERIAL QUANTITY: **0** MATERIAL UNITS:
DAMAGE QUANTITY: DAMAGE UNITS:

In accordance with Sections 763.88 and 763.90 of the Asbestos Hazard Emergency Response Act (AHERA) the LEA must select a management planner to review the results of the inspection and assessment and recommend appropriate response actions. The original inspection of the above identified homogeneous area has been reviewed in accordance with Sections 763.88 and 763.90 with the following recommendations.

The RESPONSE ACTION recommendation is:

See Comments

Comments:

Management Planner's Signature: _____



Date: **04/15/2013**

Chicago Public Schools

GSG Consultants, Inc.
2013 AHERA REINSPECTION

Inspector Assessment Form (REASSESSMENT)

LEA NAME: **Chicago Public Schools** UNIT NUMBER: **22821** BUIDLING ID: **2880**
CITY/STATE: **Chicago, Illinois** AHERA INSPECTOR: **Roberto Rivera**
SCHOOL NAME: **Coonley School** INSPECTION DATE: **3/4/2013**
ADDRESS: **4046 N Leavitt Street** IDPH LICENSE NO: **100-06327**

INFORMATION FROM PREVIOUS INSPECTION

HOMOGENEOUS AREA: **H**
MATERIAL DESCRIPTION: **Aircell Pipe Insulation**
HISTORICAL AHERA DAMAGE CATEGORY **5 ACBM with potential for significant damage**
HISTORICAL DAMAGE REASON: **Other**
HISTORICAL RESPONSE ACTION: **Other**
ASBESTOS TYPE: **Chrysotile** FRIABLE: **Yes**

RESULTS OF REINSPECTION AND REASSESSMENT

This homogeneous area was reinspected and reassessed in accordance with Section 763.85 and 763.88 of AHERA and it's condition HAS NOT CHANGED when compared to the conditions of the last AHERA reinspection.

The current AHERA DAMAGE CATEGORY is determined to be **5. ACBM with potential for significant damage**

DAMAGE REASON:

DISTURBANCE POTENTIAL: **LOW**

MATERIAL LOCATION: **Boys Toilet, Southwest Store Room, North Stage Stairwell, Gym mechanical rooms - 1957 Bldg.**

MATERIAL QUANTITY: **80** MATERIAL UNITS: **LF**

DAMAGE QUANTITY: DAMAGE UNITS: **LF**

COMMENTS:

Inspector's Signature:



Date: **03/04/2013**

Chicago Public Schools

GSG Consultants, Inc.
2013 AHERA REINSPECTION

Management Planner Review Form

LEA NAME: **Chicago Public Schools** UNIT NUMBER: **22821** BUIDLING ID: **2880**
CITY/STATE: **Chicago, Illinois** MANAGEMENT PLANNER: **Santiago Garcia**
SCHOOL NAME: **Coonley School** REVIEW DATE: **4/15/2013**
ADDRESS: **4046 N Leavitt Street** IDPH LICENSE NO: **100-06327**

HOMOGENEOUS AREA: **H**
MATERIAL DESCRIPTION: **Aircell Pipe Insulation**
MATERIAL LOCATION: **Boys Toilet, Southwest Store Room, North Stage Stairwell, Gym mechanical rooms - 1957 Bldg.**
MATERIAL QUANTITY: **80** MATERIAL UNITS: **LF**
DAMAGE QUANTITY: **0** DAMAGE UNITS: **LF**

In accordance with Sections 763.88 and 763.90 of the Asbestos Hazard Emergency Response Act (AHERA) the LEA must select a management planner to review the results of the inspection and assessment and recommend appropriate response actions. The original inspection of the above identified homogeneous area has been reviewed in accordance with Sections 763.88 and 763.90 with the following recommendations.

The RESPONSE ACTION recommendation is:

Other

Comments:

Management Planner's Signature: _____



Date: **04/15/2013**

Chicago Public Schools

GSG Consultants, Inc.
2013 AHERA REINSPECTION

Inspector Assessment Form (REASSESSMENT)

LEA NAME: **Chicago Public Schools** UNIT NUMBER: **22821** BUIDLING ID: **2880**
CITY/STATE: **Chicago, Illinois** AHERA INSPECTOR: **Roberto Rivera**
SCHOOL NAME: **Coonley School** INSPECTION DATE: **3/4/2013**
ADDRESS: **4046 N Leavitt Street** IDPH LICENSE NO: **100-06327**

INFORMATION FROM PREVIOUS INSPECTION

HOMOGENEOUS AREA: **I**
MATERIAL DESCRIPTION: **MJP E/F/V on Aircell Pipe Insulation**
HISTORICAL AHERA DAMAGE CATEGORY **5 ACBM with potential for significant damage**
HISTORICAL DAMAGE REASON:
HISTORICAL RESPONSE ACTION: **Operations and Maintenance**
ASBESTOS TYPE: **Chrysotile** FRIABLE: **Yes**

RESULTS OF REINSPECTION AND REASSESSMENT

This homogeneous area was reinspected and reassessed in accordance with Section 763.85 and 763.88 of AHERA and it's condition HAS NOT CHANGED when compared to the conditions of the last AHERA reinspection.

The current AHERA DAMAGE CATEGORY is determined to be **5. ACBM with potential for significant damage**

DAMAGE REASON:

DISTURBANCE POTENTIAL: **LOW**

MATERIAL LOCATION: **Boys Toilet, Southwest Store Room, North Stage Stairwell, Gym mechanical rooms - 1957 Bldg.**

MATERIAL QUANTITY: **16** MATERIAL UNITS: **LF**

DAMAGE QUANTITY: DAMAGE UNITS: **LF**

COMMENTS:

Inspector's Signature: 

Date: 03/04/2013

Chicago Public Schools

GSG Consultants, Inc.
2013 AHERA REINSPECTION

Management Planner Review Form

LEA NAME: **Chicago Public Schools** UNIT NUMBER: **22821** BUILDING ID: **2880**
CITY/STATE: **Chicago, Illinois** MANAGEMENT PLANNER: **Santiago Garcia**
SCHOOL NAME: **Coonley School** REVIEW DATE: **4/15/2013**
ADDRESS: **4046 N Leavitt Street** IDPH LICENSE NO: **100-06327**

HOMOGENEOUS AREA: **I**
MATERIAL DESCRIPTION: **MJP E/F/V on Aircell Pipe Insulation**
MATERIAL LOCATION: **Boys Toilet, Southwest Store Room, North Stage Stairwell, Gym mechanical rooms - 1957 Bldg.**
MATERIAL QUANTITY: **16** MATERIAL UNITS: **LF**
DAMAGE QUANTITY: **0** DAMAGE UNITS: **LF**

In accordance with Sections 763.88 and 763.90 of the Asbestos Hazard Emergency Response Act (AHERA) the LEA must select a management planner to review the results of the inspection and assessment and recommend appropriate response actions. The original inspection of the above identified homogeneous area has been reviewed in accordance with Sections 763.88 and 763.90 with the following recommendations.

The RESPONSE ACTION recommendation is:

Operations and Maintenance

Comments:

Management Planner's Signature: _____



Date: 04/15/2013

Chicago Public Schools

GSG Consultants, Inc.
2013 AHERA REINSPECTION

Inspector Assessment Form (REASSESSMENT)

LEA NAME: **Chicago Public Schools** UNIT NUMBER: **22821** BUIDLING ID: **2880**
CITY/STATE: **Chicago, Illinois** AHERA INSPECTOR: **Roberto Rivera**
SCHOOL NAME: **Coonley School** INSPECTION DATE: **3/4/2013**
ADDRESS: **4046 N Leavitt Street** IDPH LICENSE NO: **100-06327**

INFORMATION FROM PREVIOUS INSPECTION

HOMOGENEOUS AREA: **J**
MATERIAL DESCRIPTION: **Boiler Gasket(s) on New Boiler**
HISTORICAL AHERA DAMAGE CATEGORY **6 ACBM with the potential for damage**
HISTORICAL DAMAGE REASON:
HISTORICAL RESPONSE ACTION: **Operations and Maintenance**
ASBESTOS TYPE: **Assumed** FRIABLE: **Yes**

RESULTS OF REINSPECTION AND REASSESSMENT

This homogeneous area was reinspected and reassessed in accordance with Section 763.85 and 763.88 of AHERA and it's condition HAS NOT CHANGED when compared to the conditions of the last AHERA reinspection.

The current AHERA DAMAGE CATEGORY is determined to be **6. ACBM with the potential for damage**

DAMAGE REASON:

DISTURBANCE POTENTIAL: **LOW**
MATERIAL LOCATION: **Boiler Room - 1902 Bldg.**
MATERIAL QUANTITY: **20** MATERIAL UNITS: **LF**
DAMAGE QUANTITY: DAMAGE UNITS: **LF**

COMMENTS:

Inspector's Signature: _____

Roberto Rivera

Date: 03/04/2013

Chicago Public Schools

GSG Consultants, Inc.
2013 AHERA REINSPECTION

Management Planner Review Form

LEA NAME: **Chicago Public Schools** UNIT NUMBER: **22821** BUIDLING ID: **2880**
CITY/STATE: **Chicago, Illinois** MANAGEMENT PLANNER: **Santiago Garcia**
SCHOOL NAME: **Coonley School** REVIEW DATE: **4/15/2013**
ADDRESS: **4046 N Leavitt Street** IDPH LICENSE NO: **100-06327**

HOMOGENEOUS AREA: **J**
MATERIAL DESCRIPTION: **Boiler Gasket(s) on New Boiler**
MATERIAL LOCATION: **Boiler Room - 1902 Bldg.**
MATERIAL QUANTITY: **20** MATERIAL UNITS: **LF**
DAMAGE QUANTITY: **0** DAMAGE UNITS: **LF**

In accordance with Sections 763.88 and 763.90 of the Asbestos Hazard Emergency Response Act (AHERA) the LEA must select a management planner to review the results of the inspection and assessment and recommend appropriate response actions. The original inspection of the above identified homogeneous area has been reviewed in accordance with Sections 763.88 and 763.90 with the following recommendations.

The RESPONSE ACTION recommendation is:

Operations and Maintenance

Comments:

Management Planner's Signature: _____



Date: **04/15/2013**

Chicago Public Schools

GSG Consultants, Inc.
2013 AHERA REINSPECTION

Inspector Assessment Form (New Homogeneous Area)

LEA NAME: **Chicago Public Schools** UNIT NUMBER: **22821** BUILDING ID: **2880**
CITY/STATE: **Chicago, Illinois** AHERA INSPECTOR: **Roberto Rivera**
SCHOOL NAME: **Coonley School** INSPECTION DATE: **3/4/2013**
ADDRESS: **4046 N Leavitt Street** IDPH LICENSE NO: **100-06327**

INFORMATION FROM CURRENT INSPECTION

HOMOGENEOUS AREA: **45A**
MATERIAL DESCRIPTION: **12" X 12" off-white with tan streaks, mastic**
MATERIAL LOCATION: **Ground floor corridor by Storage Room 004C and 004D - 1902 Bldg.**
MATERIAL QUANTITY: **560** MATERIAL UNITS: **SF**
MATERIAL CATEGORY: **MISC** FRIABLE: **No**
ASBESTOS TYPE: **Assumed**
DISTURBANCE POTENTIAL: **LOW** CONDITION:
AHERA DAMAGE CATEGORY: **6 ACBM with the potential for damage**
ACCESSIBILITY: **Barely Reachable** DAMAGE REASON:
DAMAGE QUANTITY: **0** DAMAGE REASON:
DAMAGE UNITS: **SF**
COMMENTS:

Inspector's Signature:

Roberto Rivera

Date: 03/04/2013

Chicago Public Schools

GSG Consultants, Inc.
2013 AHERA REINSPECTION

Management Planner Review Form

LEA NAME: **Chicago Public Schools** UNIT NUMBER: **22821** BUILDING ID: **2880**
CITY/STATE: **Chicago, Illinois** MANAGEMENT PLANNER: **Santiago Garcia**
SCHOOL NAME: **Coonley School** REVIEW DATE: **4/15/2013**
ADDRESS: **4046 N Leavitt Street** IDPH LICENSE NO: **100-06327**

HOMOGENEOUS AREA: **45A**
MATERIAL DESCRIPTION: **12" X 12" off-white with tan streaks, mastic**
MATERIAL LOCATION: **Ground floor corridor by Storage Room 004C and 004D - 1902 Bldg.**
MATERIAL QUANTITY: **560** MATERIAL UNITS: **SF**
DAMAGE QUANTITY: **0** DAMAGE UNITS: **SF**

In accordance with Sections 763.88 and 763.90 of the Asbestos Hazard Emergency Response Act (AHERA) the LEA must select a management planner to review the results of the inspection and assessment and recommend appropriate response actions. The original inspection of the above identified homogeneous area has been reviewed in accordance with Sections 763.88 and 763.90 with the following recommendations.

The RESPONSE ACTION recommendation is:

COMMENTS:

Management Planner's Signature: _____



Date: 04/15/2013

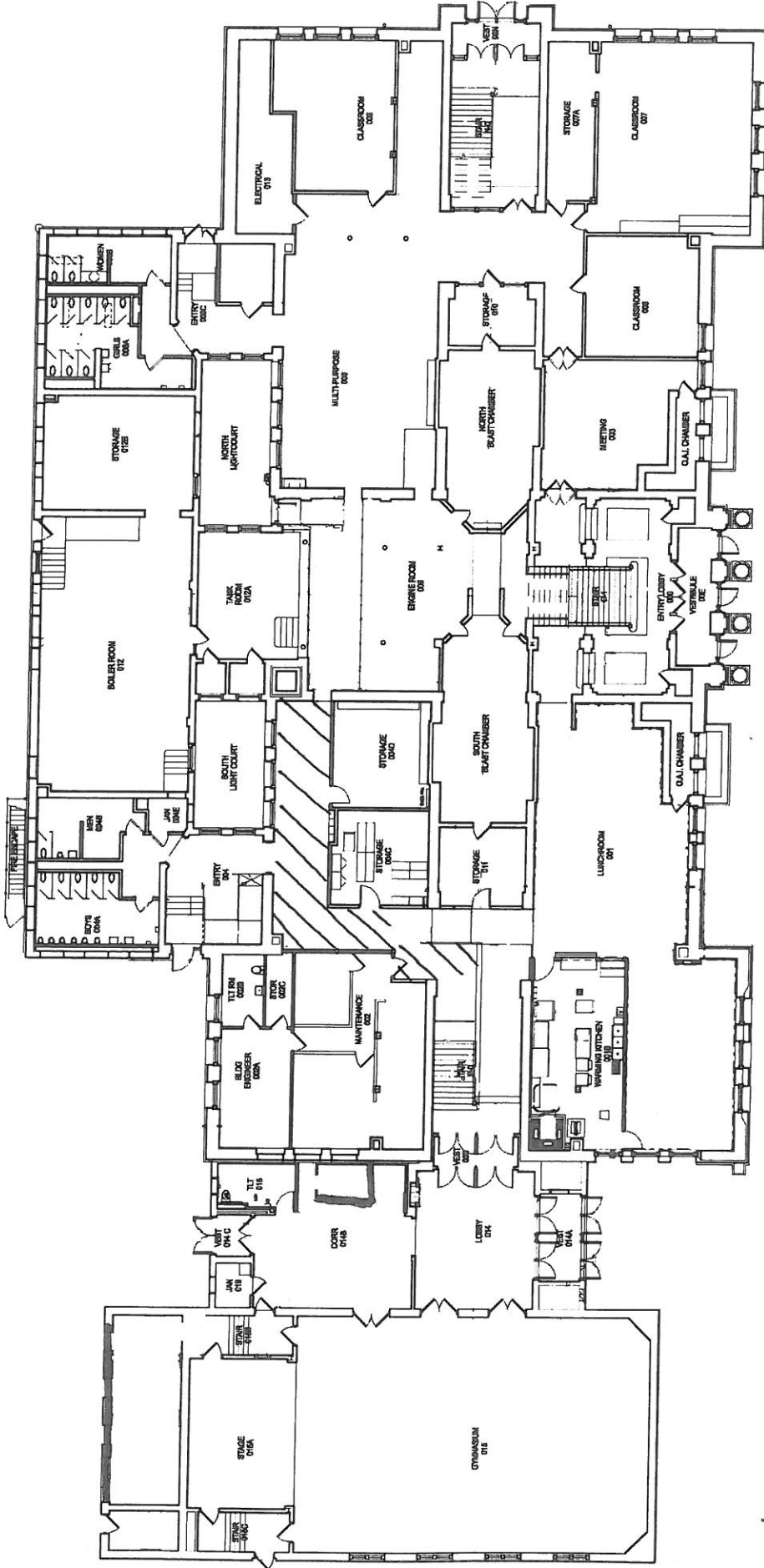

 HA # 45
 12"X12" Off White w/ tan streaks VFT and
 HA # 45A
 MASTIC



GROUND FLOOR PLAN
 SCALE: 1/4" = 1'-0"
 JOHN C. COONLEY ELEMENTARY SCHOOL
 4046 N. Leavitt Street
 Chicago, IL 60618

Chicago Public Schools

GSG Consultants, Inc.
2013 AHERA REINSPECTION

Inspector Assessment Form (New Homogeneous Area)

LEA NAME: **Chicago Public Schools** UNIT NUMBER: **22821** BUILDING ID: **2880**
CITY/STATE: **Chicago, Illinois** AHERA INSPECTOR: **Roberto Rivera**
SCHOOL NAME: **Coonley School** INSPECTION DATE: **3/4/2013**
ADDRESS: **4046 N Leavitt Street** IDPH LICENSE NO: **100-06327**

INFORMATION FROM CURRENT INSPECTION

HOMOGENEOUS AREA: **44**
MATERIAL DESCRIPTION: **12" X 12" blue streaked VFT**
MATERIAL LOCATION: **Ground floor, Multipurpose Room 006 - 1902 bldg.**
MATERIAL QUANTITY: **800** MATERIAL UNITS: **SF**
MATERIAL CATEGORY: **MISC** FRIABLE: **No**
ASBESTOS TYPE: **Assumed**
DISTURBANCE POTENTIAL: **MODERATE** CONDITION:
AHERA DAMAGE CATEGORY: **6 ACBM with the potential for damage**
ACCESSIBILITY: **Within Reach** DAMAGE REASON:
DAMAGE QUANTITY: **0** DAMAGE REASON:
DAMAGE UNITS: **SF**
COMMENTS:

Inspector's Signature: _____

Roberto Rivera

Date: 03/04/2013

Chicago Public Schools

GSG Consultants, Inc. 2013 AHERA REINSPECTION

Management Planner Review Form

LEA NAME: **Chicago Public Schools** UNIT NUMBER: **22821** BUILDING ID: **2880**
CITY/STATE: **Chicago, Illinois** MANAGEMENT PLANNER: **Santiago Garcia**
SCHOOL NAME: **Coonley School** REVIEW DATE: **4/15/2013**
ADDRESS: **4046 N Leavitt Street** IDPH LICENSE NO: **100-06327**

HOMOGENEOUS AREA: **44**
MATERIAL DESCRIPTION: **12" X 12" blue streaked VFT**
MATERIAL LOCATION: **Ground floor, Multipurpose Room 006 - 1902 bldg.**
MATERIAL QUANTITY: **800** MATERIAL UNITS: **SF**
DAMAGE QUANTITY: **0** DAMAGE UNITS: **SF**

In accordance with Sections 763.88 and 763.90 of the Asbestos Hazard Emergency Response Act (AHERA) the LEA must select a management planner to review the results of the inspection and assessment and recommend appropriate response actions. The original inspection of the above identified homogeneous area has been reviewed in accordance with Sections 763.88 and 763.90 with the following recommendations.

The RESPONSE ACTION recommendation is:

COMMENTS:

Management Planner's Signature: _____



Date: **04/15/2013**

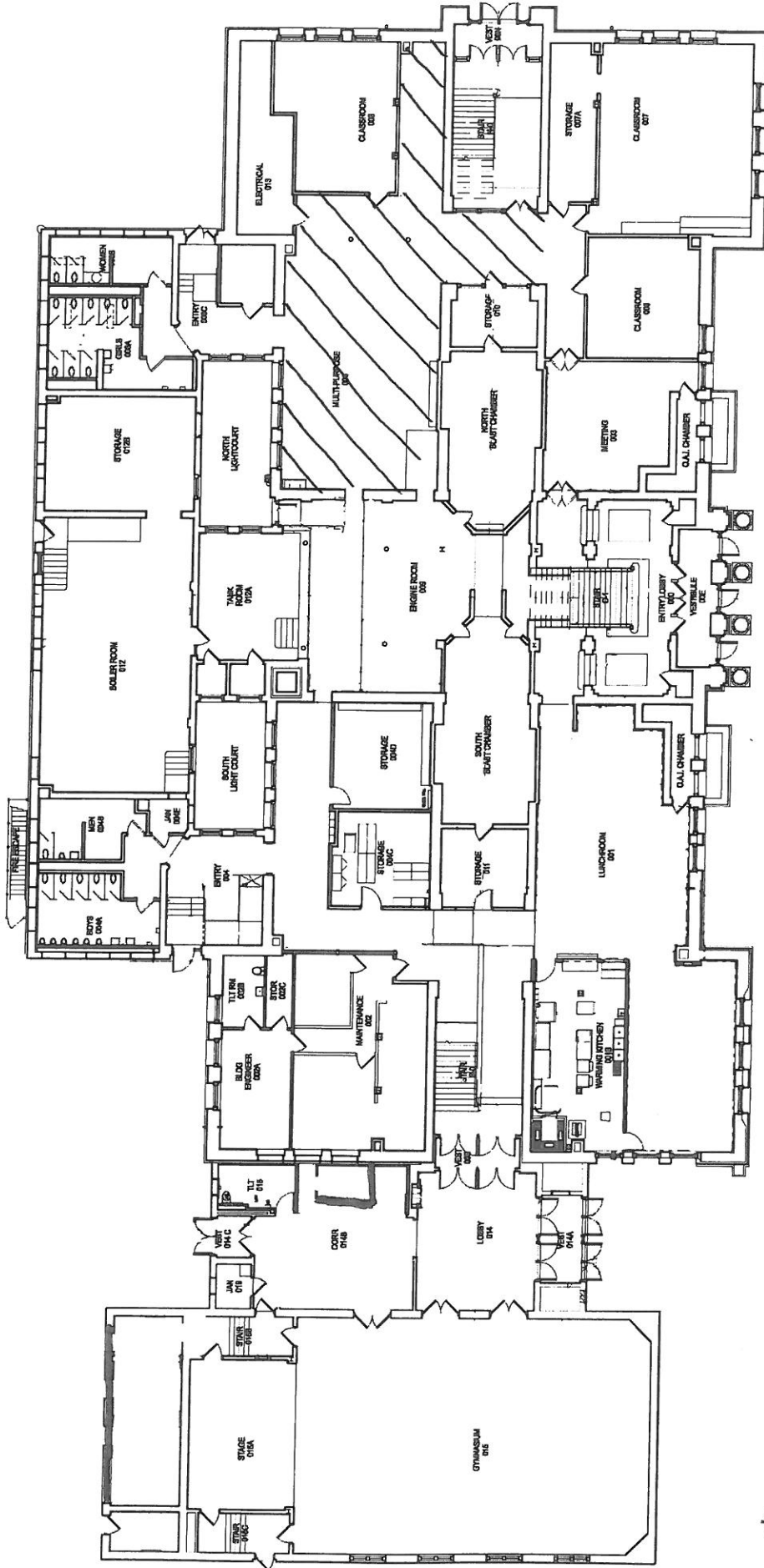

 HA # 44
 12"X12" Blue streaked VFT and
 HA # 44A
 MASTIC



GROUND FLOOR PLAN
 JOHN C. COONLEY ELEMENTARY SCHOOL
 4046 N. Leavitt Street
 Chicago, IL 60618

Chicago Public Schools

GSG Consultants, Inc.
2013 AHERA REINSPECTION

Inspector Assessment Form (New Homogeneous Area)

LEA NAME: **Chicago Public Schools** UNIT NUMBER: **22821** BUILDING ID: **2880**
CITY/STATE: **Chicago, Illinois** AHERA INSPECTOR: **Roberto Rivera**
SCHOOL NAME: **Coonley School** INSPECTION DATE: **3/4/2013**
ADDRESS: **4046 N Leavitt Street** IDPH LICENSE NO: **100-06327**

INFORMATION FROM CURRENT INSPECTION

HOMOGENEOUS AREA: **40**
MATERIAL DESCRIPTION: **12" X 12" beige streaked VFT**
MATERIAL LOCATION: **Rm 204 - 1902 Bldg.**
MATERIAL QUANTITY: **350** MATERIAL UNITS: **SF**
MATERIAL CATEGORY: **MISC** FRIABLE: **No**
ASBESTOS TYPE: **Assumed**
DISTURBANCE POTENTIAL: **MODERATE** CONDITION:
AHERA DAMAGE CATEGORY: **6 ACBM with the potential for damage**
ACCESSIBILITY: **Within Reach** DAMAGE REASON:
DAMAGE QUANTITY: **0** DAMAGE REASON:
DAMAGE UNITS: **SF**
COMMENTS:

Inspector's Signature:

Roberto Rivera

Date: **03/04/2013**

Chicago Public Schools

GSG Consultants, Inc.
2013 AHERA REINSPECTION

Management Planner Review Form

LEA NAME: **Chicago Public Schools** UNIT NUMBER: **22821** BUILDING ID: **2880**
CITY/STATE: **Chicago, Illinois** MANAGEMENT PLANNER: **Santiago Garcia**
SCHOOL NAME: **Coonley School** REVIEW DATE: **4/15/2013**
ADDRESS: **4046 N Leavitt Street** IDPH LICENSE NO: **100-06327**

HOMOGENEOUS AREA: **40**
MATERIAL DESCRIPTION: **12" X 12" beige streaked VFT**
MATERIAL LOCATION: **Rm 204 - 1902 Bldg.**
MATERIAL QUANTITY: **350** MATERIAL UNITS: **SF**
DAMAGE QUANTITY: **0** DAMAGE UNITS: **SF**

In accordance with Sections 763.88 and 763.90 of the Asbestos Hazard Emergency Response Act (AHERA) the LEA must select a management planner to review the results of the inspection and assessment and recommend appropriate response actions. The original inspection of the above identified homogeneous area has been reviewed in accordance with Sections 763.88 and 763.90 with the following recommendations.

The RESPONSE ACTION recommendation is:

COMMENTS:

Management Planner's Signature:  Date: **04/15/2013**

HA # 40
 12" X 12" Beige streaked VPT and
 HA # 40A MASTIC

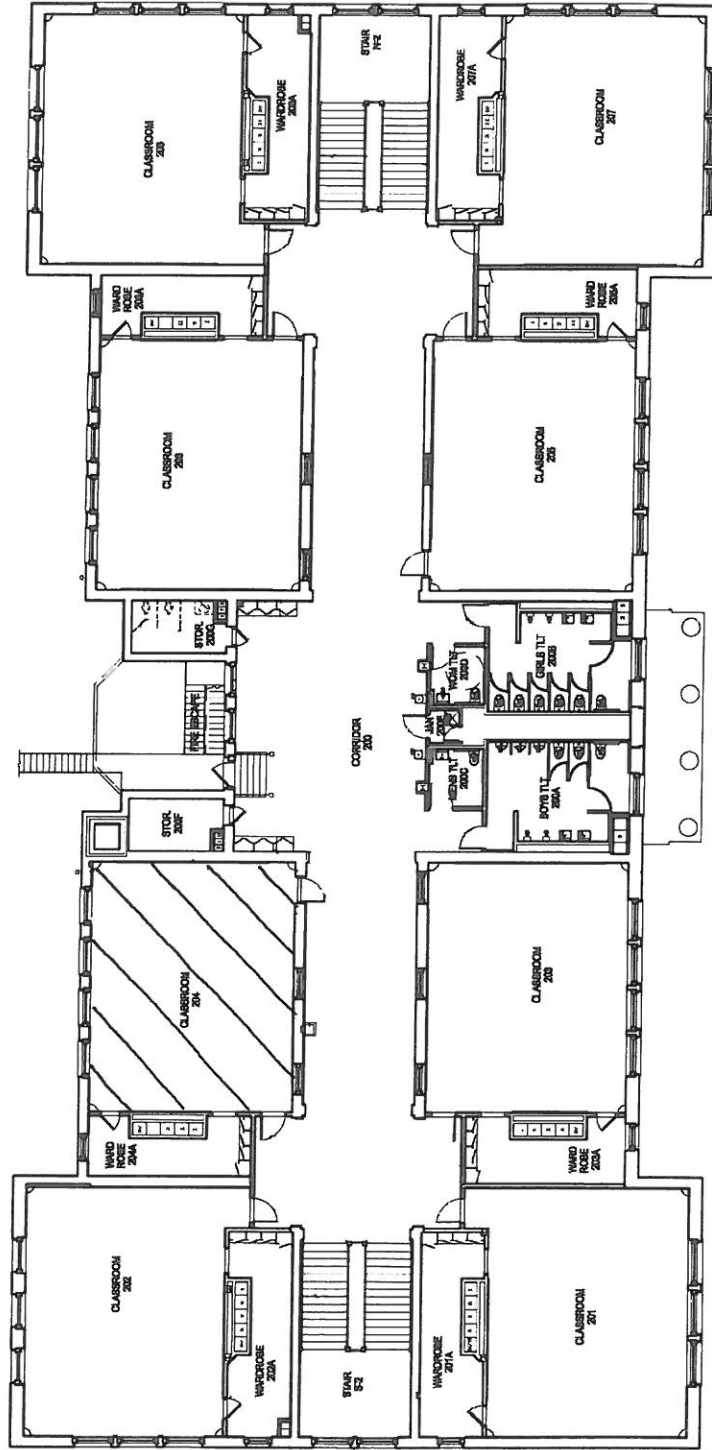

SECOND FLOOR PLAN
SCALE: 1/8" = 1'-0"

JOHN C. COONLEY ELEMENTARY SCHOOL
 4046 N. Leavitt Street
 Chicago, IL 60618

Chicago Public Schools

GSG Consultants, Inc.
2013 AHERA REINSPECTION

Inspector Assessment Form (New Homogeneous Area)

LEA NAME: **Chicago Public Schools** UNIT NUMBER: **22821** BUILDING ID: **2880**
CITY/STATE: **Chicago, Illinois** AHERA INSPECTOR: **Roberto Rivera**
SCHOOL NAME: **Coonley School** INSPECTION DATE: **3/4/2013**
ADDRESS: **4046 N Leavitt Street** IDPH LICENSE NO: **100-06327**

INFORMATION FROM CURRENT INSPECTION

HOMOGENEOUS AREA: **42A**
MATERIAL DESCRIPTION: **12" X 12" light tan with brown-and-white streaks, mastic**
MATERIAL LOCATION: **Rm 107 and wardrobe 107A - 1902 Bldg.**
MATERIAL QUANTITY: **1100** MATERIAL UNITS: **SF**
MATERIAL CATEGORY: **MISC** FRIABLE: **No**
ASBESTOS TYPE: **Assumed**
DISTURBANCE POTENTIAL: **LOW** CONDITION:
AHERA DAMAGE CATEGORY: **6 ACBM with the potential for damage**
ACCESSIBILITY: **Barely Reachable** DAMAGE REASON:
DAMAGE QUANTITY: **0** DAMAGE REASON:
DAMAGE UNITS: **SF**
COMMENTS:

Inspector's Signature: _____

Roberto Rivera

Date: 03/04/2013

Chicago Public Schools

GSG Consultants, Inc.
2013 AHERA REINSPECTION

Management Planner Review Form

LEA NAME: **Chicago Public Schools** UNIT NUMBER: **22821** BUILDING ID: **2880**
CITY/STATE: **Chicago, Illinois** MANAGEMENT PLANNER: **Santiago Garcia**
SCHOOL NAME: **Coonley School** REVIEW DATE: **4/15/2013**
ADDRESS: **4046 N Leavitt Street** IDPH LICENSE NO: **100-06327**

HOMOGENEOUS AREA: **42A**
MATERIAL DESCRIPTION: **12" X 12" light tan with brown-and-white streaks, mastic**
MATERIAL LOCATION: **Rm 107 and wardrobe 107A - 1902 Bldg.**
MATERIAL QUANTITY: **1100** MATERIAL UNITS: **SF**
DAMAGE QUANTITY: **0** DAMAGE UNITS: **SF**

In accordance with Sections 763.88 and 763.90 of the Asbestos Hazard Emergency Response Act (AHERA) the LEA must select a management planner to review the results of the inspection and assessment and recommend appropriate response actions. The original inspection of the above identified homogeneous area has been reviewed in accordance with Sections 763.88 and 763.90 with the following recommendations.

The RESPONSE ACTION recommendation is:

COMMENTS:

Management Planner's Signature:  Date: **04/15/2013**

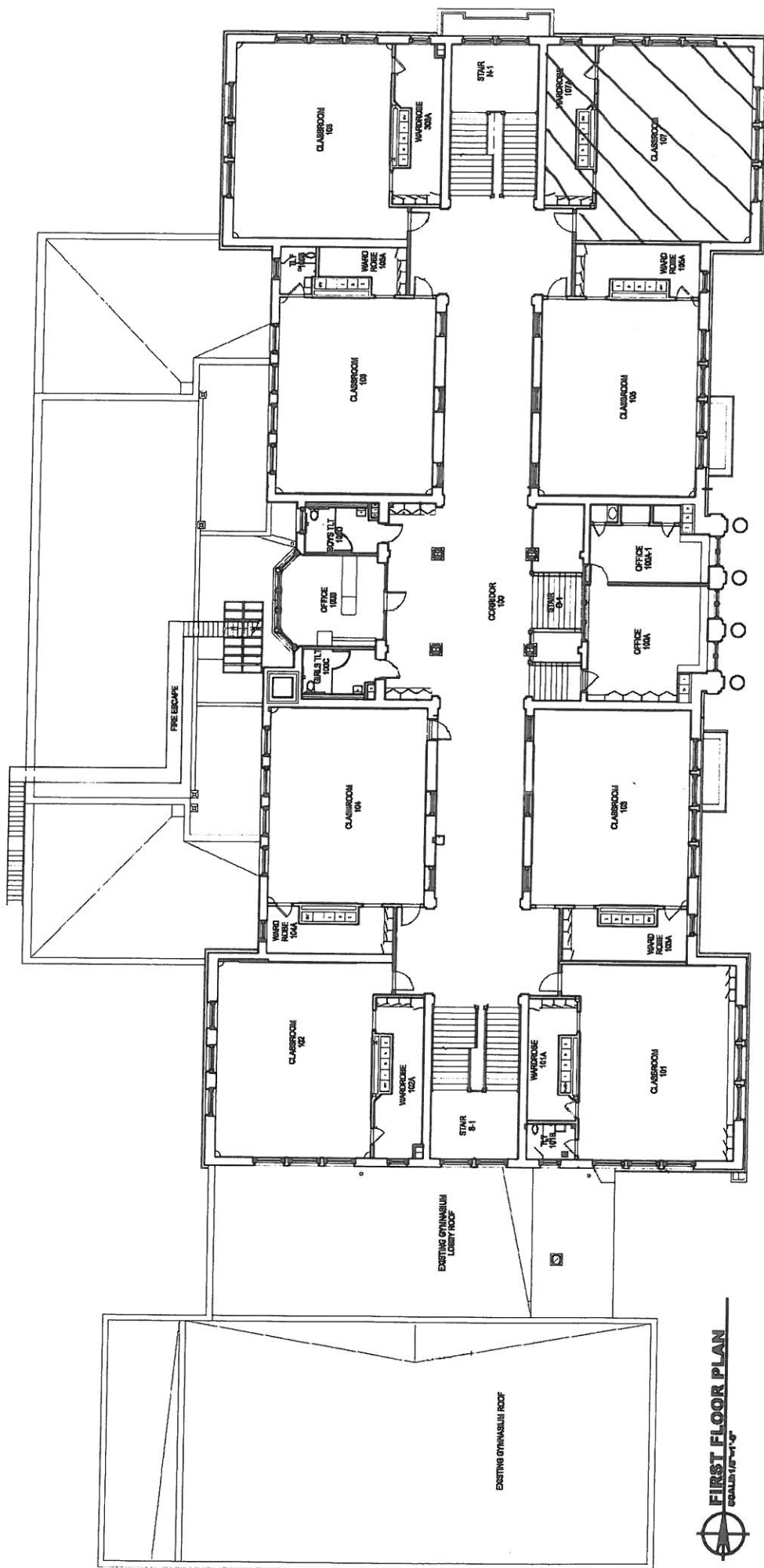

HA #42
 12"X12" Light tan w/ brown &
 white streaks VFT and
 HA #42A MASTIC



JOHN C. COONLEY ELEMENTARY SCHOOL
 4046 N. Leavitt Street
 Chicago, IL 60618

Chicago Public Schools

GSG Consultants, Inc. 2013 AHERA REINSPECTION

Management Planner Review Form

LEA NAME: **Chicago Public Schools** UNIT NUMBER: **22821** BUILDING ID: **2880**
CITY/STATE: **Chicago, Illinois** MANAGEMENT PLANNER: **Santiago Garcia**
SCHOOL NAME: **Coonley School** REVIEW DATE: **4/15/2013**
ADDRESS: **4046 N Leavitt Street** IDPH LICENSE NO: **100-06327**

HOMOGENEOUS AREA: **43A**
MATERIAL DESCRIPTION: **12" X 12" yellow streaked Mastic**
MATERIAL LOCATION: **Ground floor-elevator lobby, storage room, corridor, unisex toilet, gym office, hall outside gym office - 1957 bldg.**
MATERIAL QUANTITY: **1800** MATERIAL UNITS: **SF**
DAMAGE QUANTITY: **0** DAMAGE UNITS: **SF**

In accordance with Sections 763.88 and 763.90 of the Asbestos Hazard Emergency Response Act (AHERA) the LEA must select a management planner to review the results of the inspection and assessment and recommend appropriate response actions. The original inspection of the above identified homogeneous area has been reviewed in accordance with Sections 763.88 and 763.90 with the following recommendations.

The RESPONSE ACTION recommendation is:

COMMENTS:

Management Planner's Signature:  Date: **04/15/2013**

Chicago Public Schools

GSG Consultants, Inc.
2013 AHERA REINSPECTION

Inspector Assessment Form (New Homogeneous Area)

LEA NAME: **Chicago Public Schools** UNIT NUMBER: **22821** BUILDING ID: **2880**
CITY/STATE: **Chicago, Illinois** AHERA INSPECTOR: **Roberto Rivera**
SCHOOL NAME: **Coonley School** INSPECTION DATE: **3/4/2013**
ADDRESS: **4046 N Leavitt Street** IDPH LICENSE NO: **100-06327**

INFORMATION FROM CURRENT INSPECTION

HOMOGENEOUS AREA: **48**
MATERIAL DESCRIPTION: **Hard Coat Plaster**
MATERIAL LOCATION: **Throughout 1902 bldg.**
MATERIAL QUANTITY: **80000** MATERIAL UNITS: **SF**
MATERIAL CATEGORY: **SURFACE** FRIABLE: **No**
ASBESTOS TYPE: **Assumed**
DISTURBANCE POTENTIAL: **MODERATE** CONDITION:
AHERA DAMAGE CATEGORY: **6 ACBM with the potential for damage**
ACCESSIBILITY: **Within Reach** DAMAGE REASON:
DAMAGE QUANTITY: **0** DAMAGE REASON:
DAMAGE UNITS: **SF**
COMMENTS:

Inspector's Signature: _____

Roberto Rivera

Date: 03/04/2013

Chicago Public Schools

GSG Consultants, Inc.
2013 AHERA REINSPECTION

Management Planner Review Form

LEA NAME: **Chicago Public Schools** UNIT NUMBER: **22821** BUILDING ID: **2880**
CITY/STATE: **Chicago, Illinois** MANAGEMENT PLANNER: **Santiago Garcia**
SCHOOL NAME: **Coonley School** REVIEW DATE: **4/15/2013**
ADDRESS: **4046 N Leavitt Street** IDPH LICENSE NO: **100-06327**

HOMOGENEOUS AREA: **48**
MATERIAL DESCRIPTION: **Hard Coat Plaster**
MATERIAL LOCATION: **Throughout 1902 bldg.**
MATERIAL QUANTITY: **80000** MATERIAL UNITS: **SF**
DAMAGE QUANTITY: **0** DAMAGE UNITS: **SF**

In accordance with Sections 763.88 and 763.90 of the Asbestos Hazard Emergency Response Act (AHERA) the LEA must select a management planner to review the results of the inspection and assessment and recommend appropriate response actions. The original inspection of the above identified homogeneous area has been reviewed in accordance with Sections 763.88 and 763.90 with the following recommendations.

The RESPONSE ACTION recommendation is:

COMMENTS:

Management Planner's Signature:  Date: **04/15/2013**

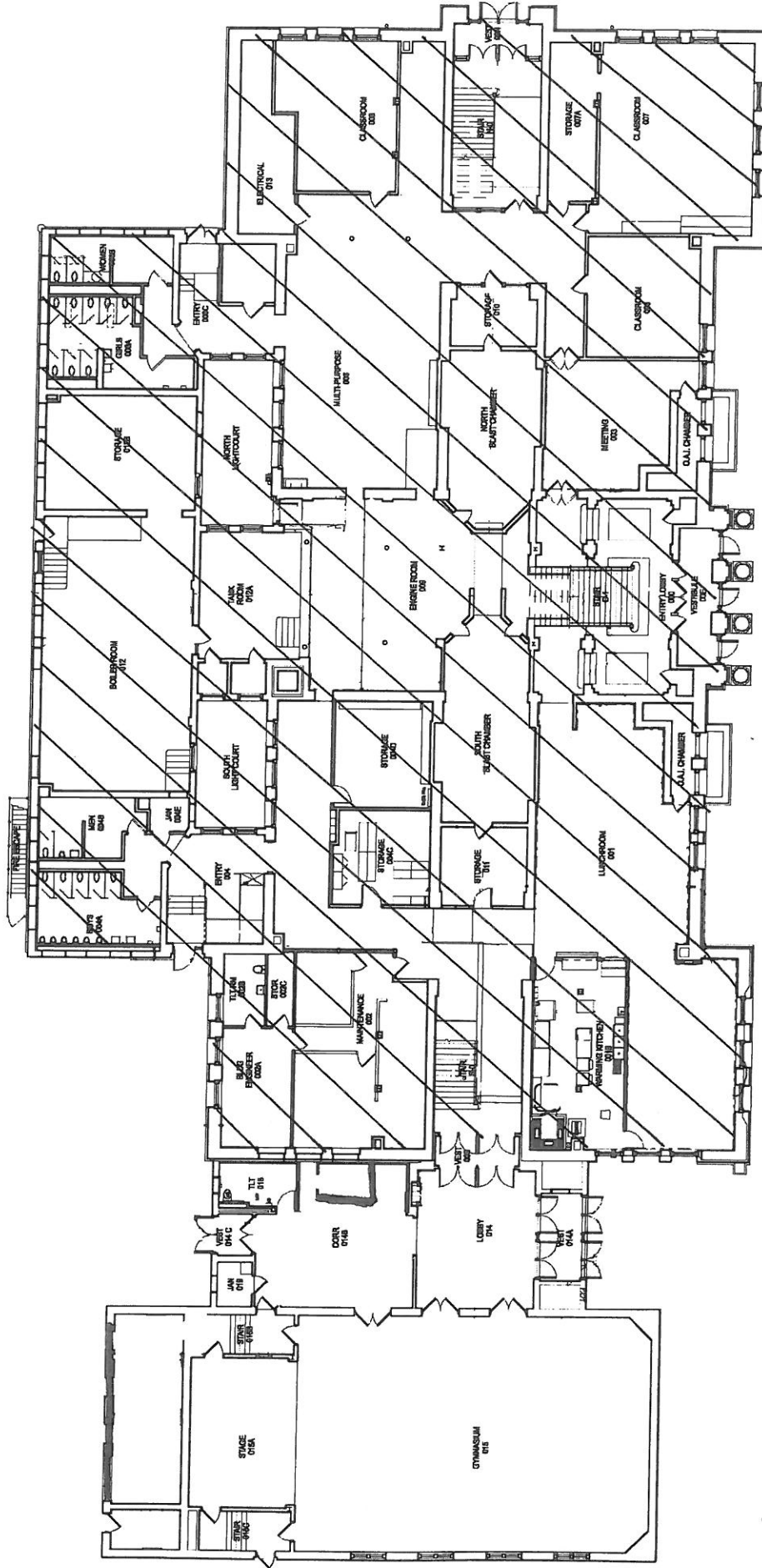

 HA # 48
 Hard Coat Plaster



JOHN C. COONLEY ELEMENTARY SCHOOL
 4046 N. Leavitt Street
 Chicago, IL 60618

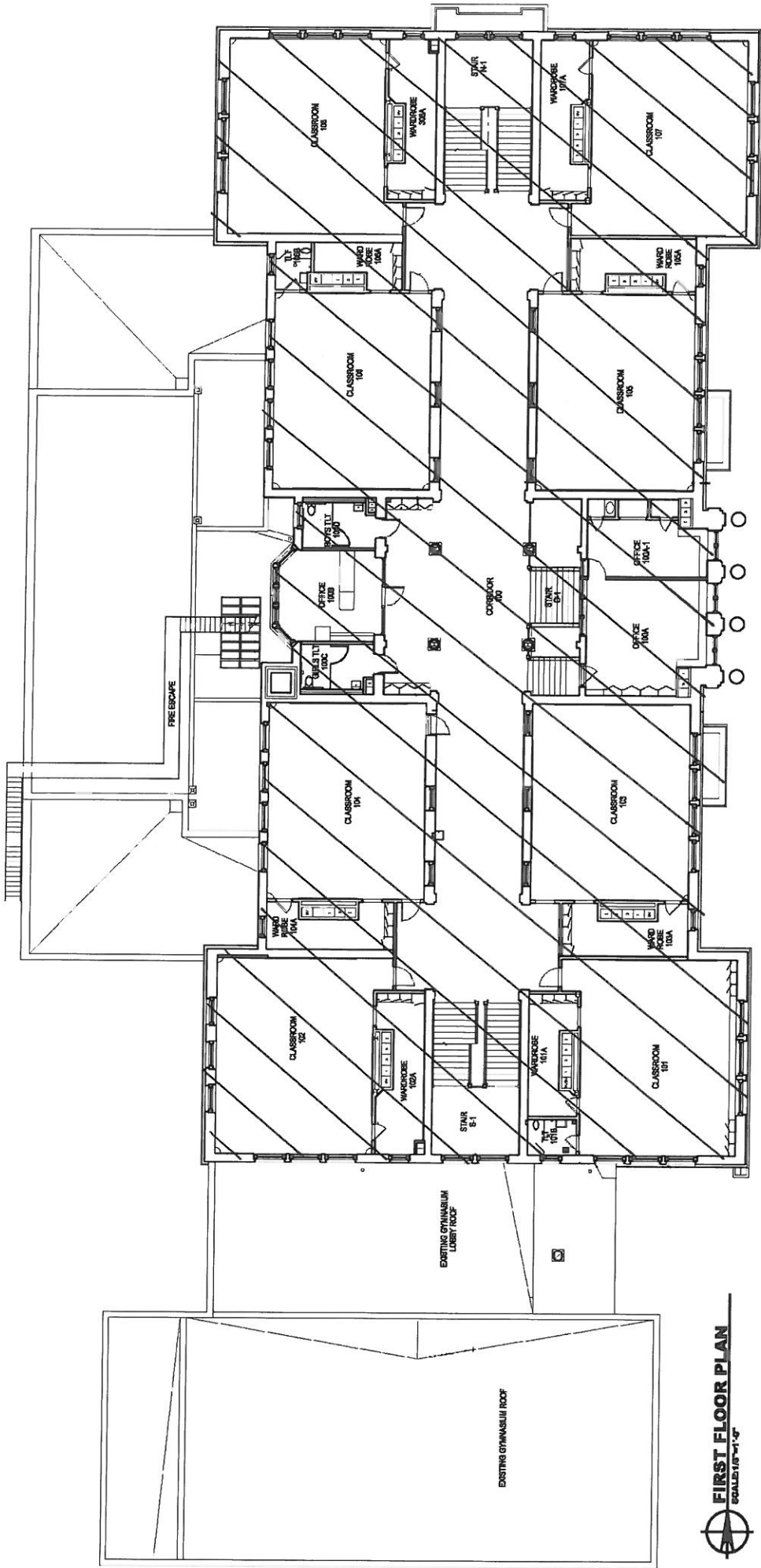

HA # 48
 Hard Coat Plaster



FIRST FLOOR PLAN
 SCALE: 1/8" = 1'-0"

JOHN C. COONLEY ELEMENTARY SCHOOL
 4046 N. Leavitt Street
 Chicago, IL 60618

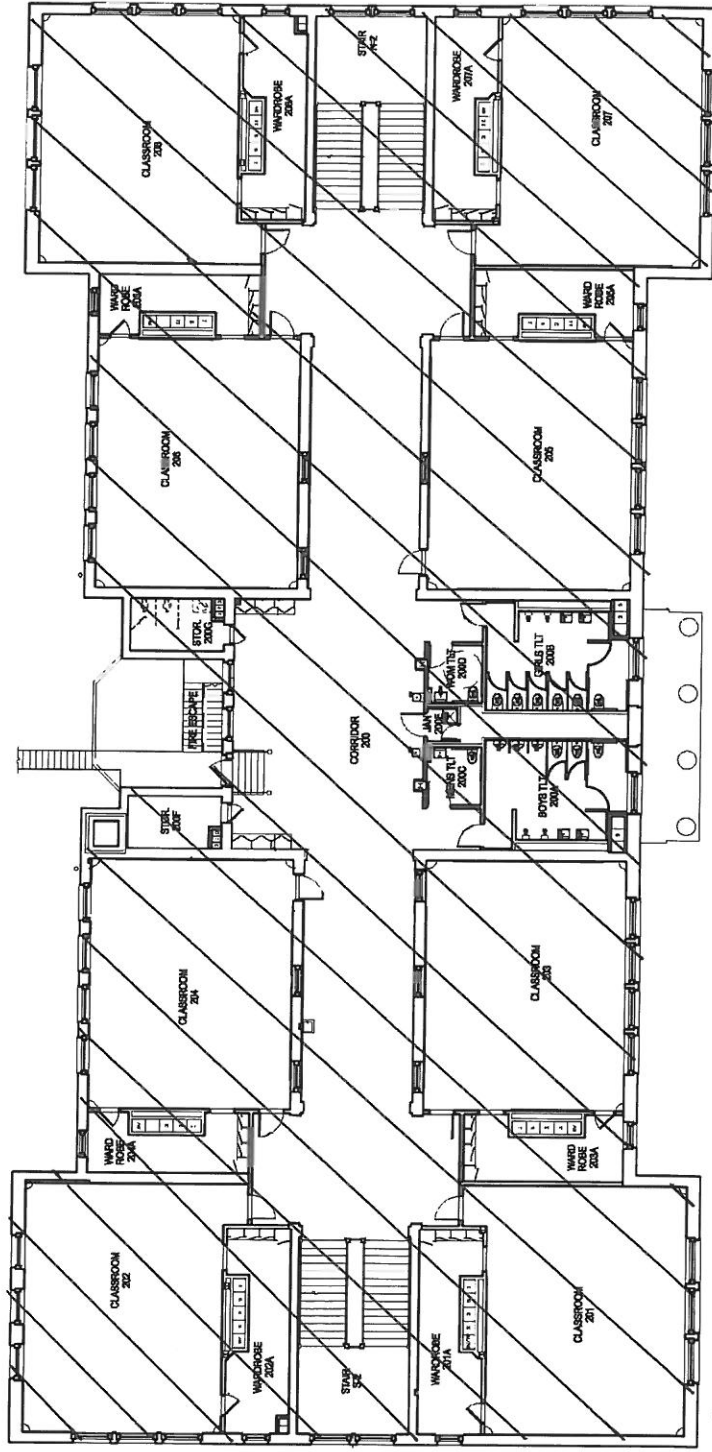

SECOND FLOOR PLAN
SCALE 1/8" = 1'-0"

JOHN C. COONLEY ELEMENTARY SCHOOL
 4046 N. Leavitt Street
 Chicago, IL 60618

HA # 48
 Hard Coat Plaster



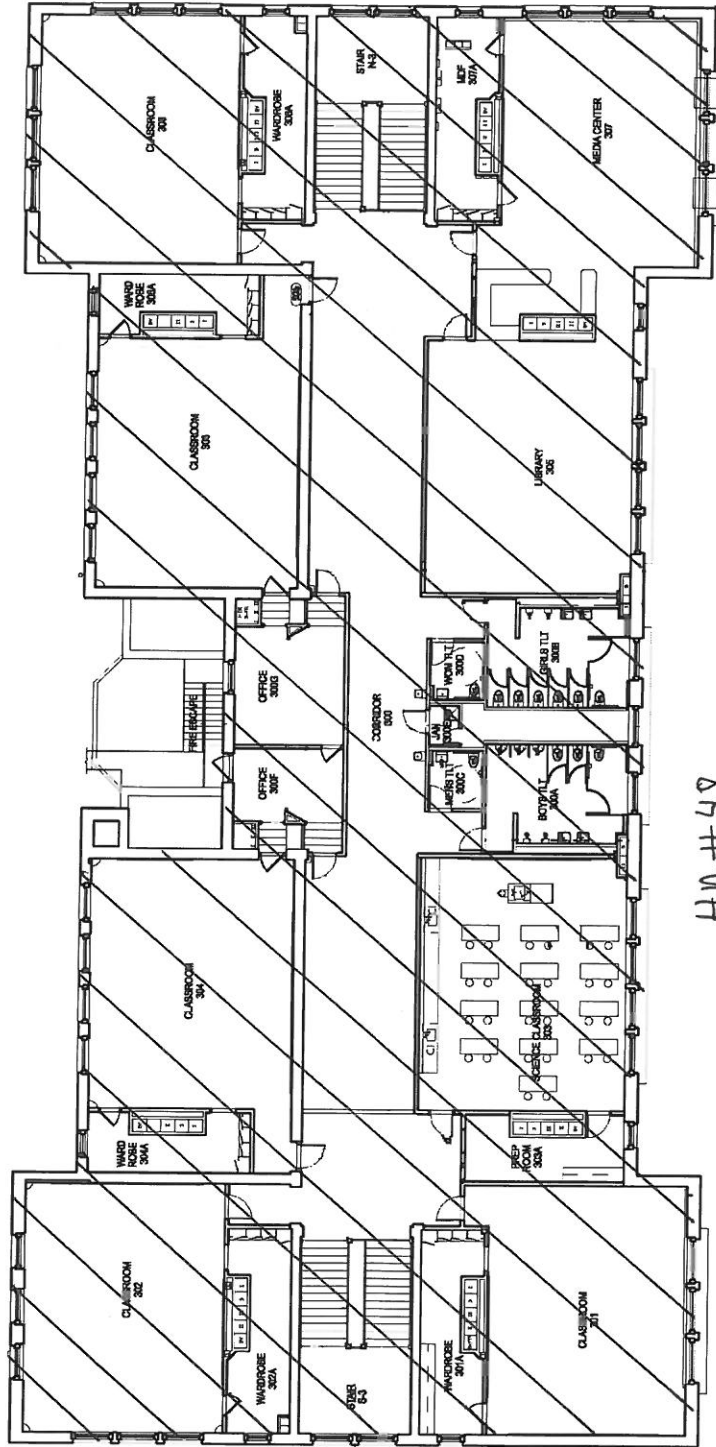

HA # 48
Hard Coat Plaster



THIRD FLOOR PLAN



JOHN C. COONLEY ELEMENTARY SCHOOL
4046 N. Leavitt Street
Chicago, IL. 60618

Chicago Public Schools

GSG Consultants, Inc.
2013 AHERA REINSPECTION

Management Planner Review Form

LEA NAME: **Chicago Public Schools** UNIT NUMBER: **22821** BUILDING ID: **2880**
CITY/STATE: **Chicago, Illinois** MANAGEMENT PLANNER: **Santiago Garcia**
SCHOOL NAME: **Coonley School** REVIEW DATE: **4/15/2013**
ADDRESS: **4046 N Leavitt Street** IDPH LICENSE NO: **100-06327**

HOMOGENEOUS AREA: **39**
MATERIAL DESCRIPTION: **12" X 12" white with black& gray specks, VFT**
MATERIAL LOCATION: **Rm 204 - 1902 Bldg.**
MATERIAL QUANTITY: **600** MATERIAL UNITS: **SF**
DAMAGE QUANTITY: **0** DAMAGE UNITS: **SF**

In accordance with Sections 763.88 and 763.90 of the Asbestos Hazard Emergency Response Act (AHERA) the LEA must select a management planner to review the results of the inspection and assessment and recommend appropriate response actions. The original inspection of the above identified homogeneous area has been reviewed in accordance with Sections 763.88 and 763.90 with the following recommendations.

The RESPONSE ACTION recommendation is:

COMMENTS:

Management Planner's Signature: _____



Date: 04/15/2013

HA # 39
 12x12" white w/ black & gray
 specks VFT and
 HA # 39A MASTIC

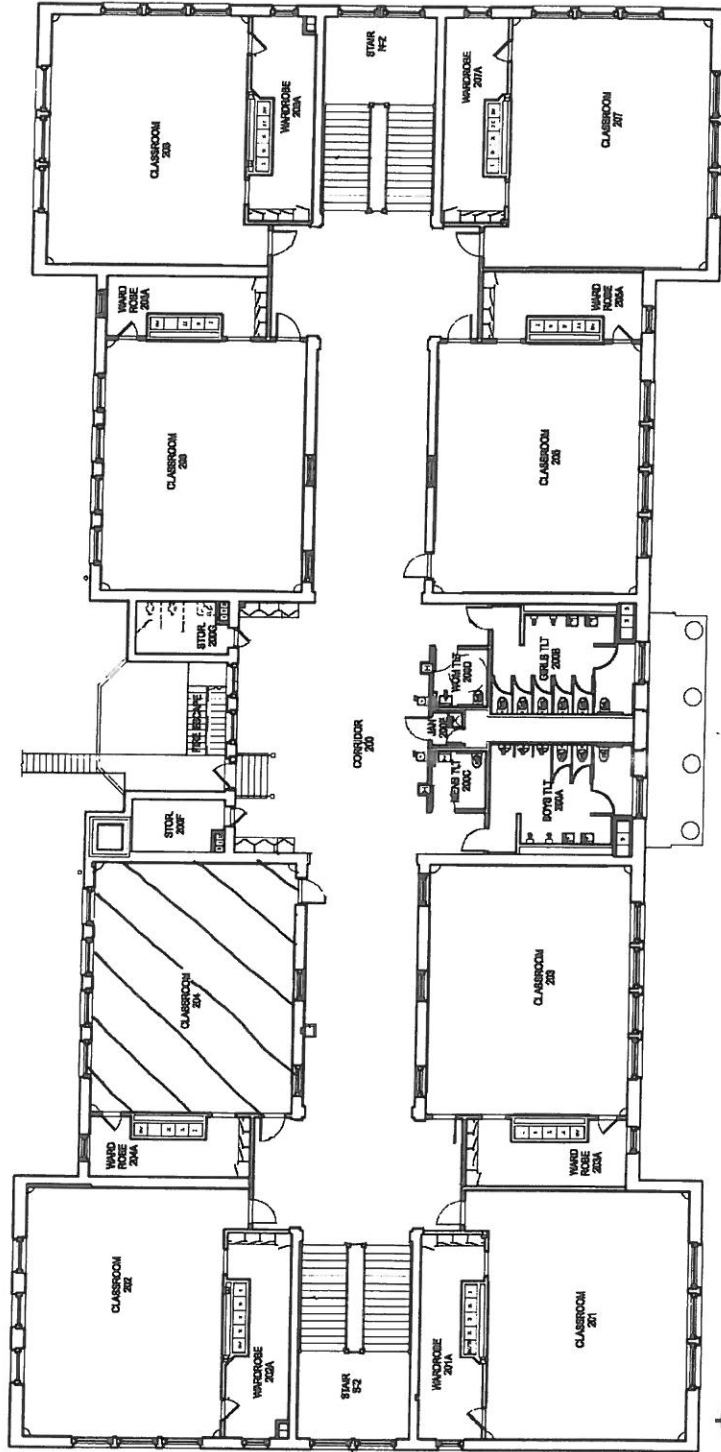

SECOND FLOOR PLAN
SCALE 1/8" = 1'-0"

JOHN C. COONLEY ELEMENTARY SCHOOL
 4046 N. Leavitt Street
 Chicago, IL 60618

Chicago Public Schools

GSG Consultants, Inc.
2013 AHERA REINSPECTION

Management Planner Review Form

LEA NAME: **Chicago Public Schools** UNIT NUMBER: **22821** BUILDING ID: **2880**
CITY/STATE: **Chicago, Illinois** MANAGEMENT PLANNER: **Santiago Garcia**
SCHOOL NAME: **Coonley School** REVIEW DATE: **4/15/2013**
ADDRESS: **4046 N Leavitt Street** IDPH LICENSE NO: **100-06327**

HOMOGENEOUS AREA: **41**
MATERIAL DESCRIPTION: **Canvas on N. and E. walls**
MATERIAL LOCATION: **Rm 204 - 1902 Bldg.**
MATERIAL QUANTITY: **200** MATERIAL UNITS: **SF**
DAMAGE QUANTITY: **0** DAMAGE UNITS: **SF**

In accordance with Sections 763.88 and 763.90 of the Asbestos Hazard Emergency Response Act (AHERA) the LEA must select a management planner to review the results of the inspection and assessment and recommend appropriate response actions. The original inspection of the above identified homogeneous area has been reviewed in accordance with Sections 763.88 and 763.90 with the following recommendations.

The RESPONSE ACTION recommendation is:

COMMENTS:

Management Planner's Signature: _____



Date: **04/15/2013**

 HIA # 41
 CANVAS ON WALLS

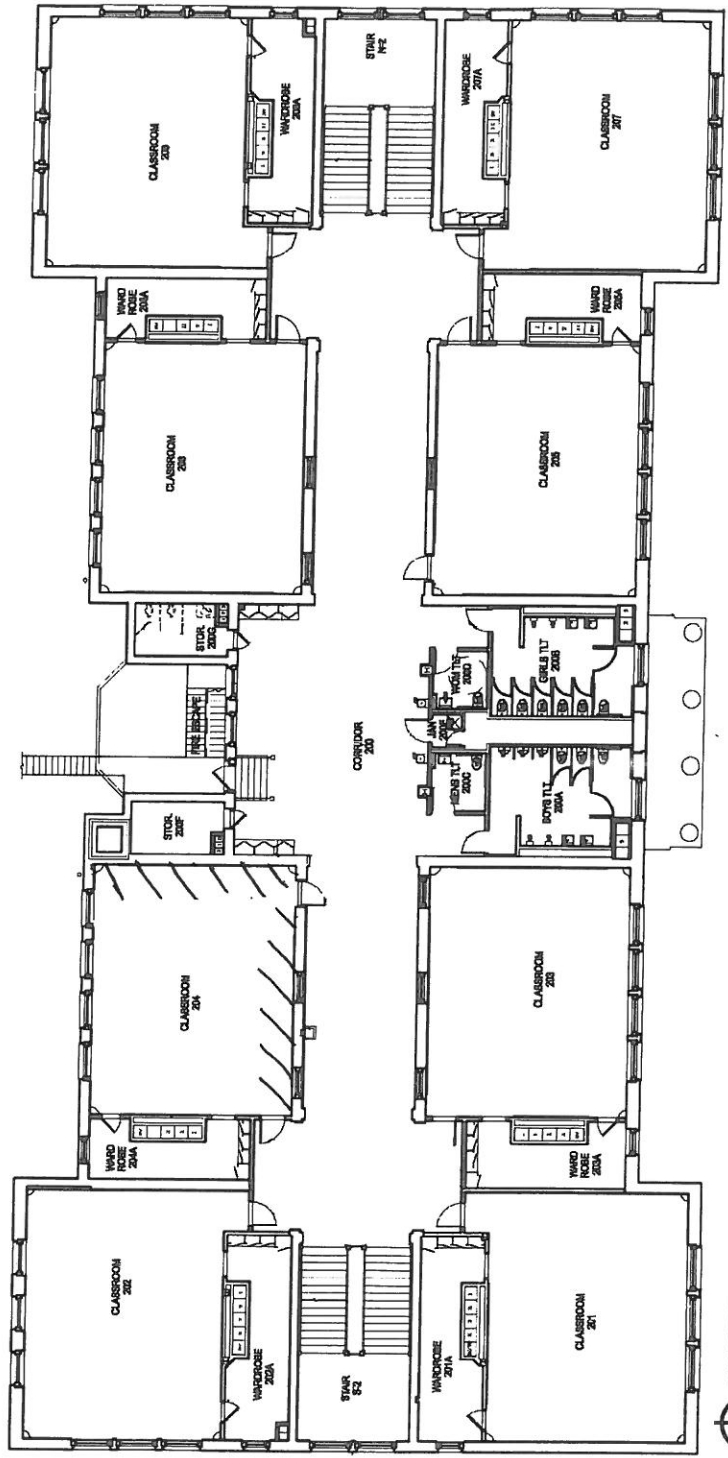

SECOND FLOOR PLAN
SCALE 1/8" = 1'-0"

JOHN C. COONLEY ELEMENTARY SCHOOL
 4046 N. Leavitt Street
 Chicago, IL 60618

Chicago Public Schools

GSG Consultants, Inc.
2013 AHERA REINSPECTION

Inspector Assessment Form (New Homogeneous Area)

LEA NAME: **Chicago Public Schools** UNIT NUMBER: **22821** BUILDING ID: **2880**
CITY/STATE: **Chicago, Illinois** AHERA INSPECTOR: **Roberto Rivera**
SCHOOL NAME: **Coonley School** INSPECTION DATE: **3/4/2013**
ADDRESS: **4046 N Leavitt Street** IDPH LICENSE NO: **100-06327**

INFORMATION FROM CURRENT INSPECTION

HOMOGENEOUS AREA: **42**
MATERIAL DESCRIPTION: **12" X 12" light tan with brown-and-white streaks, VFT**
MATERIAL LOCATION: **Rm 107 and wardrobe 107A - 1902 Bldg.**
MATERIAL QUANTITY: **1100** MATERIAL UNITS: **SF**
MATERIAL CATEGORY: **MISC** FRIABLE: **No**
ASBESTOS TYPE: **Assumed**
DISTURBANCE POTENTIAL: **MODERATE** CONDITION:
AHERA DAMAGE CATEGORY: **6 ACBM with the potential for damage**
ACCESSIBILITY: **Within Reach** DAMAGE REASON:
DAMAGE QUANTITY: **0** DAMAGE REASON:
DAMAGE UNITS: **SF**
COMMENTS:

Inspector's Signature: _____

Roberto Rivera

Date: 03/04/2013

Chicago Public Schools

GSG Consultants, Inc.
2013 AHERA REINSPECTION

Management Planner Review Form

LEA NAME: **Chicago Public Schools** UNIT NUMBER: **22821** BUILDING ID: **2880**
CITY/STATE: **Chicago, Illinois** MANAGEMENT PLANNER: **Santiago Garcia**
SCHOOL NAME: **Coonley School** REVIEW DATE: **4/15/2013**
ADDRESS: **4046 N Leavitt Street** IDPH LICENSE NO: **100-06327**

HOMOGENEOUS AREA: **42**
MATERIAL DESCRIPTION: **12" X 12" light tan with brown-and-white streaks, VFT**
MATERIAL LOCATION: **Rm 107 and wardrobe 107A - 1902 Bldg.**
MATERIAL QUANTITY: **1100** MATERIAL UNITS: **SF**
DAMAGE QUANTITY: **0** DAMAGE UNITS: **SF**

In accordance with Sections 763.88 and 763.90 of the Asbestos Hazard Emergency Response Act (AHERA) the LEA must select a management planner to review the results of the inspection and assessment and recommend appropriate response actions. The original inspection of the above identified homogeneous area has been reviewed in accordance with Sections 763.88 and 763.90 with the following recommendations.

The RESPONSE ACTION recommendation is:

COMMENTS:

Management Planner's Signature:  Date: **04/15/2013**

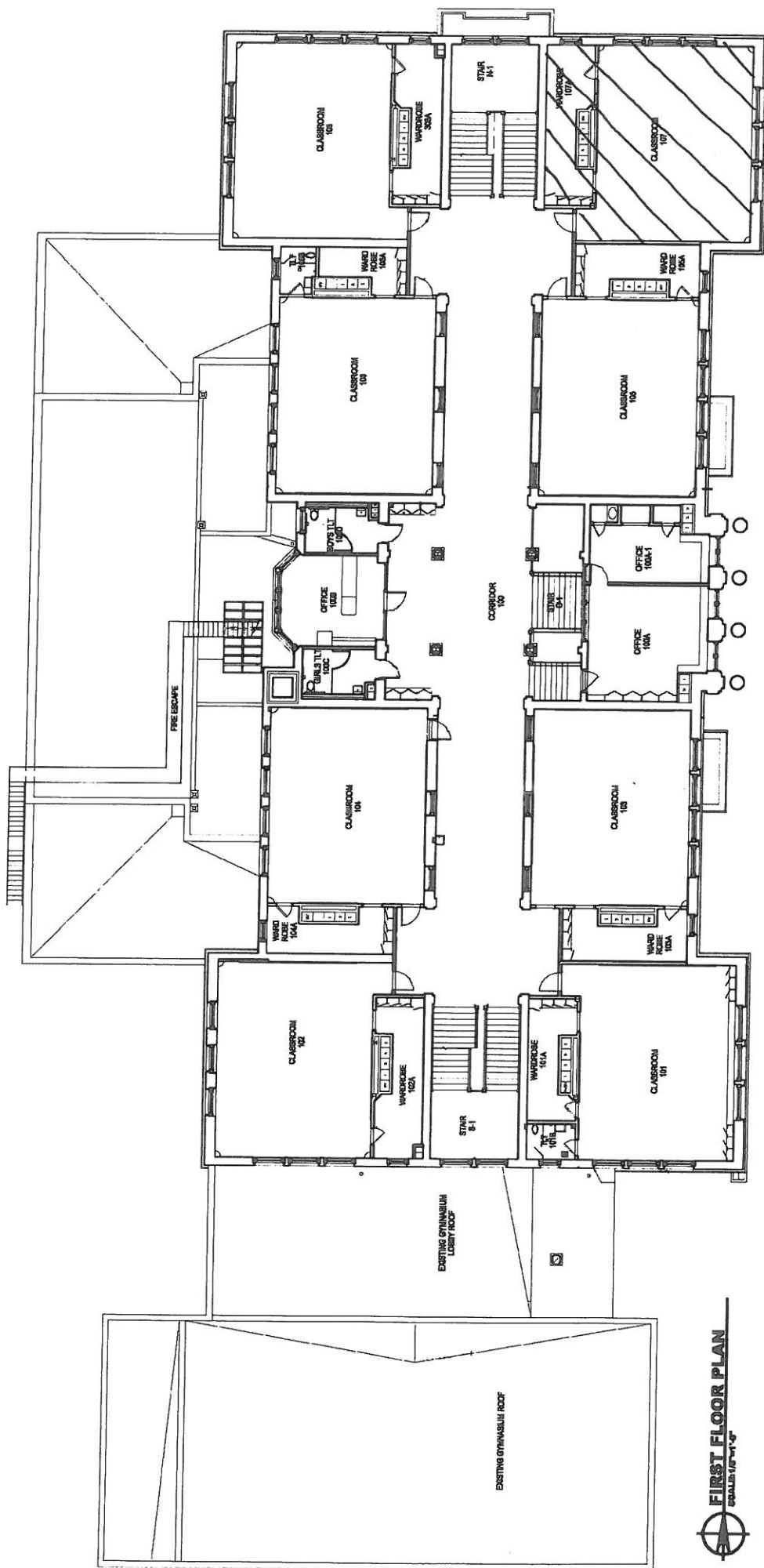

HA #42
 12"X12" Light tan w/ brown &
 white streaks VFT and
 HA #42A MASTIC



JOHN C. COONLEY ELEMENTARY SCHOOL
 4046 N. Leavitt Street
 Chicago, IL 60618

Chicago Public Schools

GSG Consultants, Inc.
2013 AHERA REINSPECTION

Inspector Assessment Form (New Homogeneous Area)

LEA NAME: **Chicago Public Schools** UNIT NUMBER: **22821** BUILDING ID: **2880**
CITY/STATE: **Chicago, Illinois** AHERA INSPECTOR: **Roberto Rivera**
SCHOOL NAME: **Coonley School** INSPECTION DATE: **3/4/2013**
ADDRESS: **4046 N Leavitt Street** IDPH LICENSE NO: **100-06327**

INFORMATION FROM CURRENT INSPECTION

HOMOGENEOUS AREA: **39A**
MATERIAL DESCRIPTION: **12" X 12" white with black& gray specks, Mastic**
MATERIAL LOCATION: **Rm 204 - 1902 Bldg.**
MATERIAL QUANTITY: **600** MATERIAL UNITS: **SF**
MATERIAL CATEGORY: **MISC** FRIABLE: **No**
ASBESTOS TYPE: **Assumed**
DISTURBANCE POTENTIAL: **LOW** CONDITION:
AHERA DAMAGE CATEGORY: **6 ACBM with the potential for damage**
ACCESSIBILITY: **Barely Reachable** DAMAGE REASON:
DAMAGE QUANTITY: **0** DAMAGE REASON:
DAMAGE UNITS: **SF**
COMMENTS:

Inspector's Signature:

Roberto Rivera

Date: 03/04/2013

Chicago Public Schools

GSG Consultants, Inc.
2013 AHERA REINSPECTION

Management Planner Review Form

LEA NAME: **Chicago Public Schools** UNIT NUMBER: **22821** BUILDING ID: **2880**
CITY/STATE: **Chicago, Illinois** MANAGEMENT PLANNER: **Santiago Garcia**
SCHOOL NAME: **Coonley School** REVIEW DATE: **4/15/2013**
ADDRESS: **4046 N Leavitt Street** IDPH LICENSE NO: **100-06327**

HOMOGENEOUS AREA: **39A**
MATERIAL DESCRIPTION: **12" X 12" white with black& gray specks, Mastic**
MATERIAL LOCATION: **Rm 204 - 1902 Bldg.**
MATERIAL QUANTITY: **600** MATERIAL UNITS: **SF**
DAMAGE QUANTITY: **0** DAMAGE UNITS: **SF**

In accordance with Sections 763.88 and 763.90 of the Asbestos Hazard Emergency Response Act (AHERA) the LEA must select a management planner to review the results of the inspection and assessment and recommend appropriate response actions. The original inspection of the above identified homogeneous area has been reviewed in accordance with Sections 763.88 and 763.90 with the following recommendations.

The RESPONSE ACTION recommendation is:

COMMENTS:

Management Planner's Signature: _____



Date: 04/15/2013

HA # 39
 12x12" white w/ black & gray
 specks VFT and
 HA # 39A MASTIC

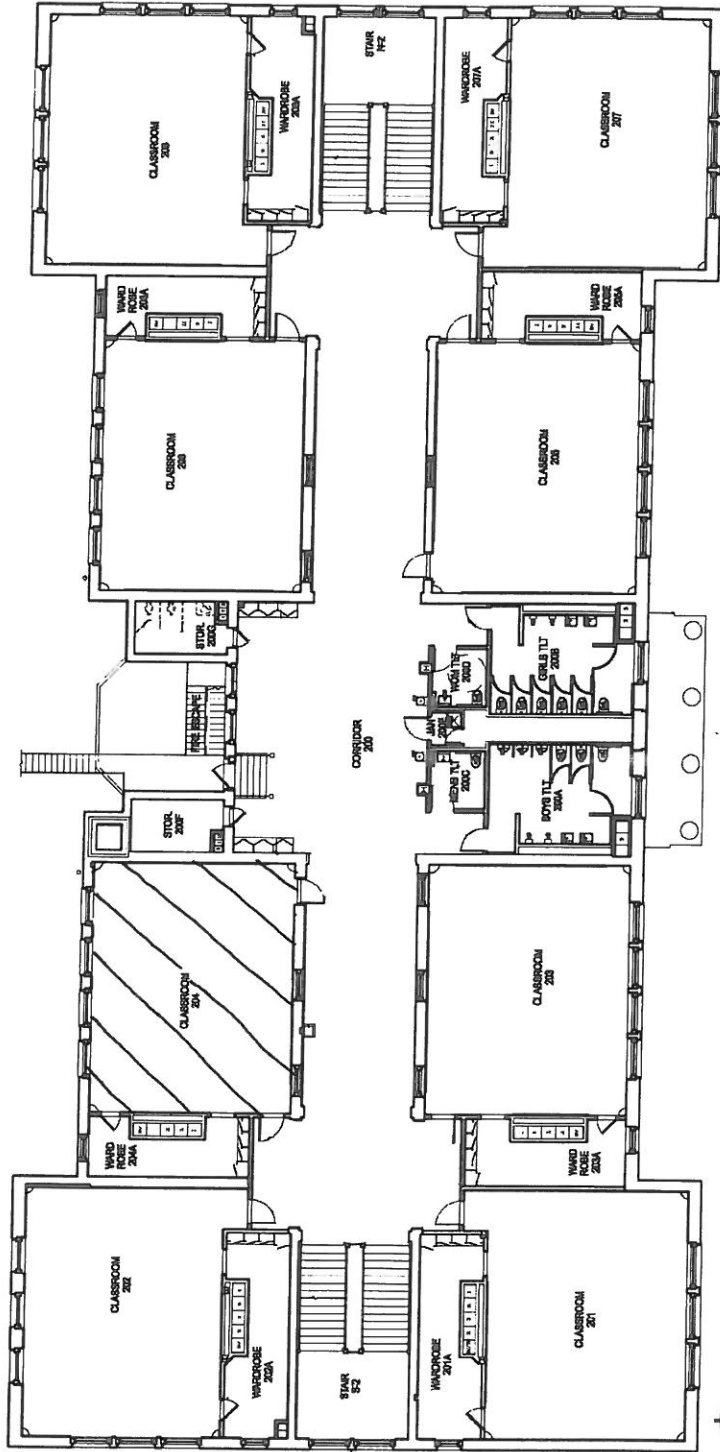

SECOND FLOOR PLAN
SCALE: 1/8" = 1'-0"

JOHN C. COONLEY ELEMENTARY SCHOOL
 4046 N. Leavitt Street
 Chicago, IL 60618

Chicago Public Schools

GSG Consultants, Inc.
2013 AHERA REINSPECTION

Inspector Assessment Form (New Homogeneous Area)

LEA NAME: **Chicago Public Schools** UNIT NUMBER: **22821** BUILDING ID: **2880**
CITY/STATE: **Chicago, Illinois** AHERA INSPECTOR: **Roberto Rivera**
SCHOOL NAME: **Coonley School** INSPECTION DATE: **3/4/2013**
ADDRESS: **4046 N Leavitt Street** IDPH LICENSE NO: **100-06327**

INFORMATION FROM CURRENT INSPECTION

HOMOGENEOUS AREA: **47**
MATERIAL DESCRIPTION: **Terrazo**
MATERIAL LOCATION: **Ground Floor Gym Lobby 014 and Vestibule - 1957 Bldg.**
MATERIAL QUANTITY: **1000** MATERIAL UNITS: **SF**
MATERIAL CATEGORY: **MISC** FRIABLE: **No**
ASBESTOS TYPE: **Assumed**
DISTURBANCE POTENTIAL: **MODERATE** CONDITION:
AHERA DAMAGE CATEGORY: **6 ACBM with the potential for damage**
ACCESSIBILITY: **Within Reach** DAMAGE REASON:
DAMAGE QUANTITY: **0** DAMAGE REASON:
DAMAGE UNITS: **SF**
COMMENTS:

Inspector's Signature: _____

Roberto Rivera

Date: 03/04/2013

Chicago Public Schools

GSG Consultants, Inc.
2013 AHERA REINSPECTION

Management Planner Review Form

LEA NAME: **Chicago Public Schools** UNIT NUMBER: **22821** BUILDING ID: **2880**
CITY/STATE: **Chicago, Illinois** MANAGEMENT PLANNER: **Santiago Garcia**
SCHOOL NAME: **Coonley School** REVIEW DATE: **4/15/2013**
ADDRESS: **4046 N Leavitt Street** IDPH LICENSE NO: **100-06327**

HOMOGENEOUS AREA: **47**
MATERIAL DESCRIPTION: **Terrazo**
MATERIAL LOCATION: **Ground Floor Gym Lobby 014 and Vestibule - 1957 Bldg.**
MATERIAL QUANTITY: **1000** MATERIAL UNITS: **SF**
DAMAGE QUANTITY: **0** DAMAGE UNITS: **SF**

In accordance with Sections 763.88 and 763.90 of the Asbestos Hazard Emergency Response Act (AHERA) the LEA must select a management planner to review the results of the inspection and assessment and recommend appropriate response actions. The original inspection of the above identified homogeneous area has been reviewed in accordance with Sections 763.88 and 763.90 with the following recommendations.

The RESPONSE ACTION recommendation is:

COMMENTS:

Management Planner's Signature:  Date: **04/15/2013**

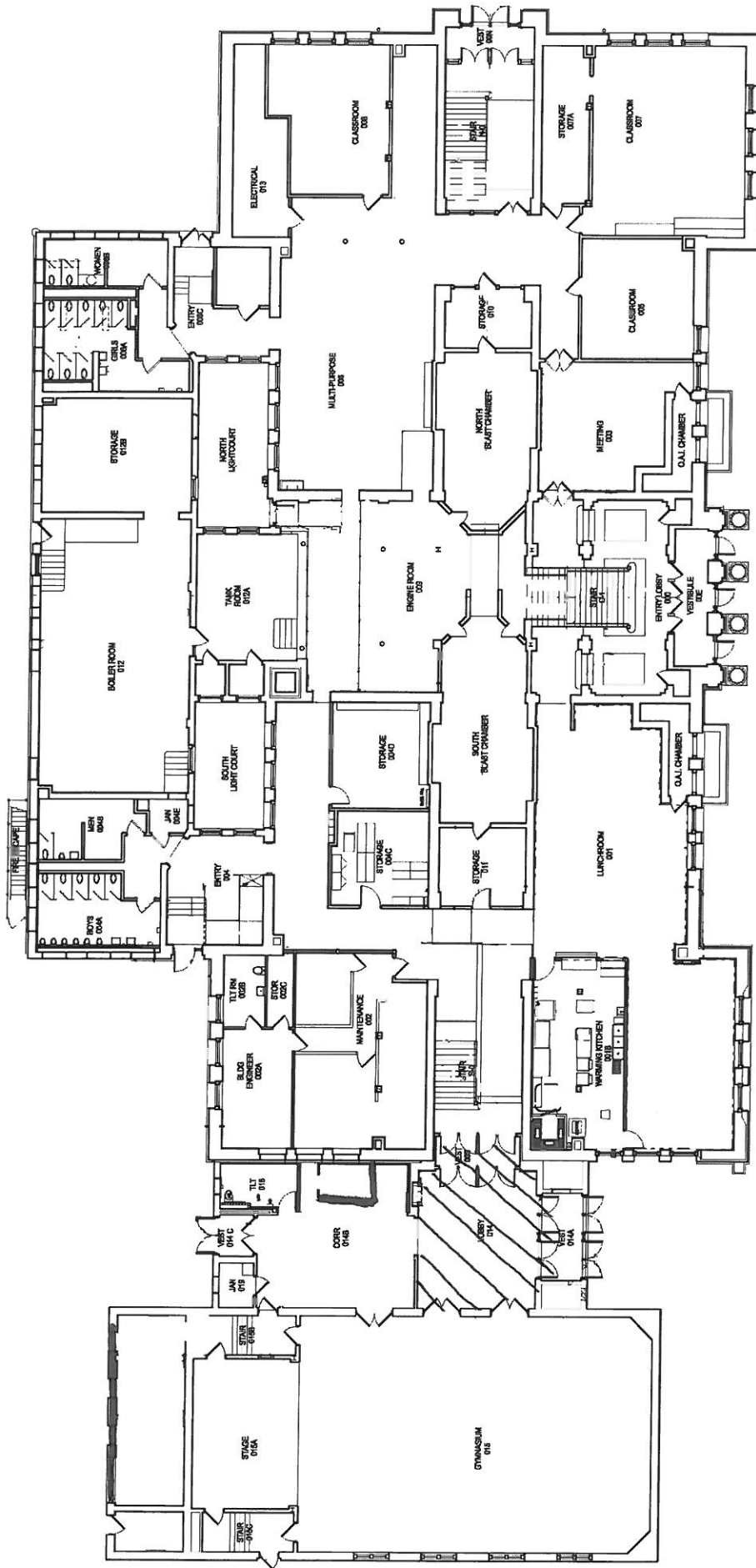

HA # 47
Terrazzo



GROUND FLOOR PLAN
SCALE: 1/8" = 1'-0"
DATE: 10/10/00

JOHN C. COONLEY ELEMENTARY SCHOOL
4046 N. Leavitt Street
Chicago, IL 60618

Chicago Public Schools

GSG Consultants, Inc.
2013 AHERA REINSPECTION

Inspector Assessment Form (New Homogeneous Area)

LEA NAME: **Chicago Public Schools** UNIT NUMBER: **22821** BUILDING ID: **2880**
CITY/STATE: **Chicago, Illinois** AHERA INSPECTOR: **Roberto Rivera**
SCHOOL NAME: **Coonley School** INSPECTION DATE: **3/4/2013**
ADDRESS: **4046 N Leavitt Street** IDPH LICENSE NO: **100-06327**

INFORMATION FROM CURRENT INSPECTION

HOMOGENEOUS AREA: **44A**
MATERIAL DESCRIPTION: **12" X 12" blue streaked mastic**
MATERIAL LOCATION: **Ground floor, Multipurpose Room 006 - 1902 bldg.**
MATERIAL QUANTITY: **800** MATERIAL UNITS: **SF**
MATERIAL CATEGORY: **MISC** FRIABLE: **No**
ASBESTOS TYPE: **Assumed**
DISTURBANCE POTENTIAL: **LOW** CONDITION:
AHERA DAMAGE CATEGORY: **6 ACBM with the potential for damage**
ACCESSIBILITY: **Barely Reachable** DAMAGE REASON:
DAMAGE QUANTITY: **0** DAMAGE REASON:
DAMAGE UNITS: **SF**
COMMENTS:

Inspector's Signature: _____

Roberto Rivera

Date: 03/04/2013

Chicago Public Schools

GSG Consultants, Inc.
2013 AHERA REINSPECTION

Management Planner Review Form

LEA NAME: **Chicago Public Schools** UNIT NUMBER: **22821** BUILDING ID: **2880**
CITY/STATE: **Chicago, Illinois** MANAGEMENT PLANNER: **Santiago Garcia**
SCHOOL NAME: **Coonley School** REVIEW DATE: **4/15/2013**
ADDRESS: **4046 N Leavitt Street** IDPH LICENSE NO: **100-06327**

HOMOGENEOUS AREA: **44A**
MATERIAL DESCRIPTION: **12" X 12" blue streaked mastic**
MATERIAL LOCATION: **Ground floor, Multipurpose Room 006 - 1902 bldg.**
MATERIAL QUANTITY: **800** MATERIAL UNITS: **SF**
DAMAGE QUANTITY: **0** DAMAGE UNITS: **SF**

In accordance with Sections 763.88 and 763.90 of the Asbestos Hazard Emergency Response Act (AHERA) the LEA must select a management planner to review the results of the inspection and assessment and recommend appropriate response actions. The original inspection of the above identified homogeneous area has been reviewed in accordance with Sections 763.88 and 763.90 with the following recommendations.

The RESPONSE ACTION recommendation is:

COMMENTS:

Management Planner's Signature: _____



Date: 04/15/2013

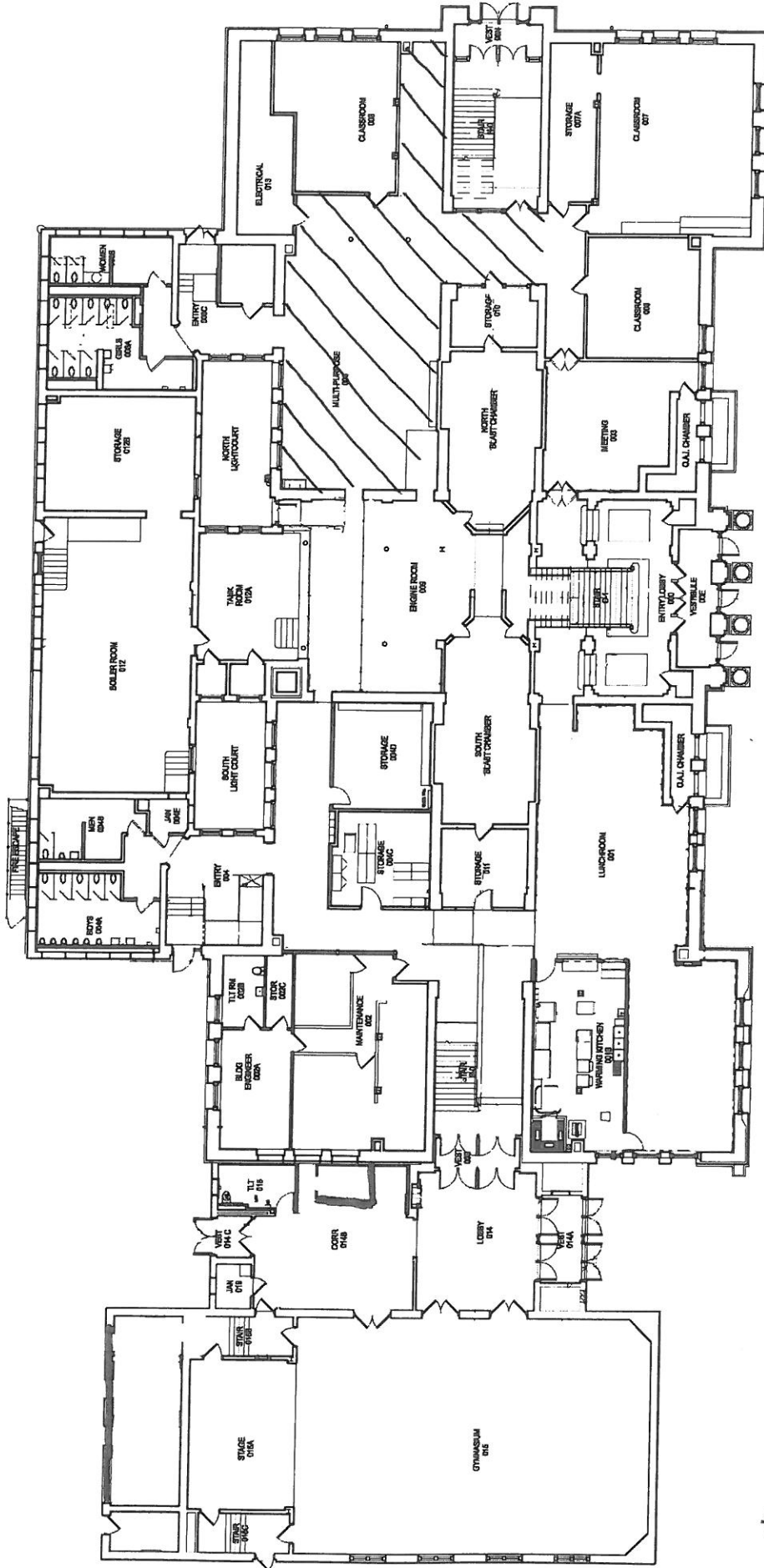

 HA # 44
 12"X12" Blue streaked VFT and
 HA # 44A
 MASTIC



GROUND FLOOR PLAN
 JOHN C. COONLEY ELEMENTARY SCHOOL
 4046 N. Leavitt Street
 Chicago, IL 60618

Chicago Public Schools

GSG Consultants, Inc.
2013 AHERA REINSPECTION

Inspector Assessment Form (New Homogeneous Area)

LEA NAME: **Chicago Public Schools** UNIT NUMBER: **22821** BUILDING ID: **2880**
CITY/STATE: **Chicago, Illinois** AHERA INSPECTOR: **Roberto Rivera**
SCHOOL NAME: **Coonley School** INSPECTION DATE: **3/4/2013**
ADDRESS: **4046 N Leavitt Street** IDPH LICENSE NO: **100-06327**

INFORMATION FROM CURRENT INSPECTION

HOMOGENEOUS AREA: **46**
MATERIAL DESCRIPTION: **12" X 12" white with brown streaks VFT**
MATERIAL LOCATION: **Ground floor hall outside Rooms 005 and 007 - 1902 Bldg.**
MATERIAL QUANTITY: **500** MATERIAL UNITS: **SF**
MATERIAL CATEGORY: **MISC** FRIABLE: **No**
ASBESTOS TYPE: **Assumed**
DISTURBANCE POTENTIAL: **MODERATE** CONDITION:
AHERA DAMAGE CATEGORY: **6 ACBM with the potential for damage**
ACCESSIBILITY: **Within Reach** DAMAGE REASON:
DAMAGE QUANTITY: **0** DAMAGE REASON:
DAMAGE UNITS: **SF**
COMMENTS:

Inspector's Signature: _____

Roberto Rivera

Date: 03/04/2013

Chicago Public Schools

GSG Consultants, Inc.
2013 AHERA REINSPECTION

Management Planner Review Form

LEA NAME: **Chicago Public Schools** UNIT NUMBER: **22821** BUILDING ID: **2880**
CITY/STATE: **Chicago, Illinois** MANAGEMENT PLANNER: **Santiago Garcia**
SCHOOL NAME: **Coonley School** REVIEW DATE: **4/15/2013**
ADDRESS: **4046 N Leavitt Street** IDPH LICENSE NO: **100-06327**

HOMOGENEOUS AREA: **46**
MATERIAL DESCRIPTION: **12" X 12" white with brown streaks VFT**
MATERIAL LOCATION: **Ground floor hall outside Rooms 005 and 007 - 1902 Bldg.**
MATERIAL QUANTITY: **500** MATERIAL UNITS: **SF**
DAMAGE QUANTITY: **0** DAMAGE UNITS: **SF**

In accordance with Sections 763.88 and 763.90 of the Asbestos Hazard Emergency Response Act (AHERA) the LEA must select a management planner to review the results of the inspection and assessment and recommend appropriate response actions. The original inspection of the above identified homogeneous area has been reviewed in accordance with Sections 763.88 and 763.90 with the following recommendations.

The RESPONSE ACTION recommendation is:

COMMENTS:

Management Planner's Signature: _____



Date: 04/15/2013

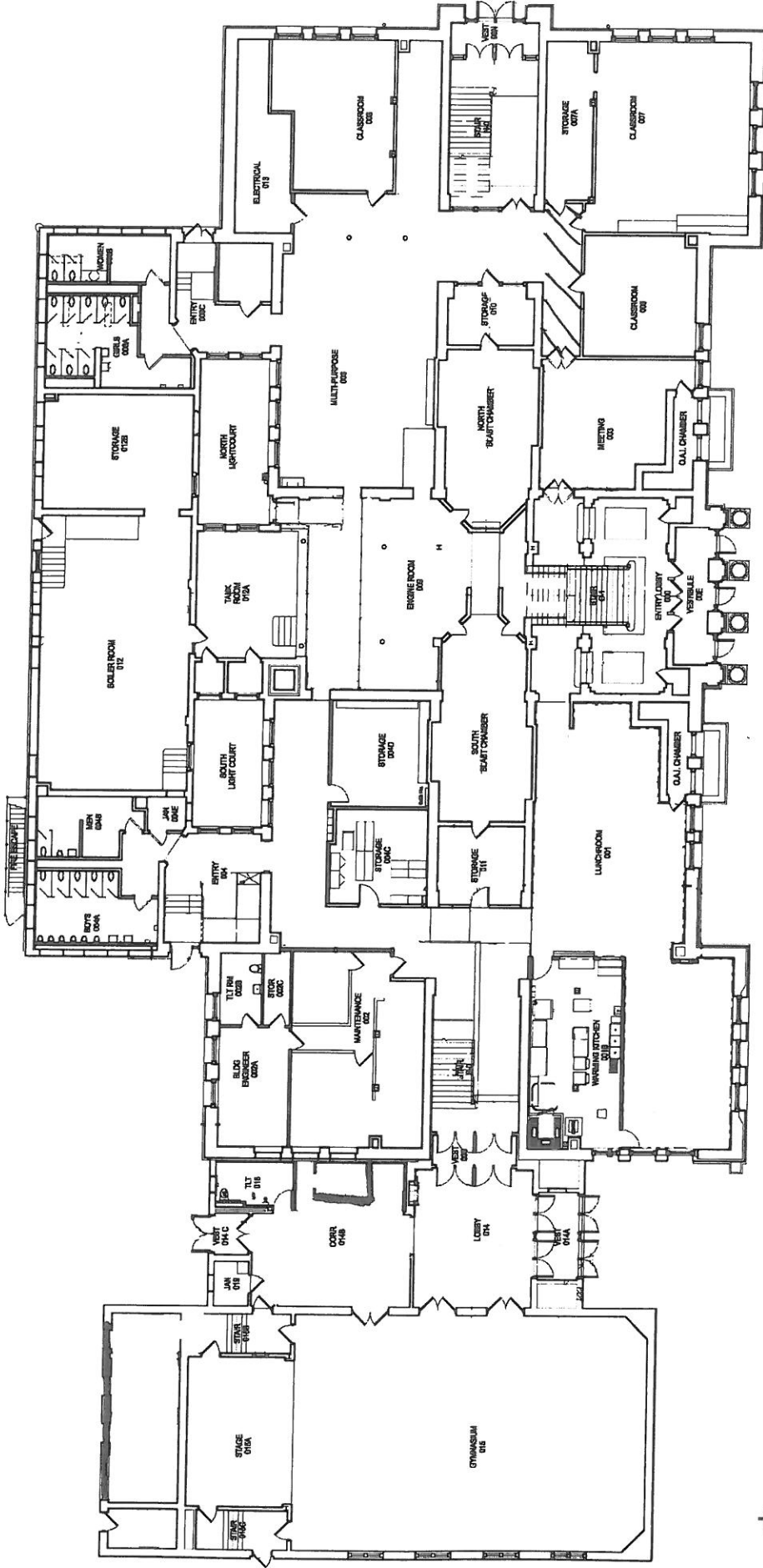

JOHN C. COONLEY ELEMENTARY SCHOOL
 4046 N. Leavitt Street
 Chicago, IL 60618

HA # 46
 12" X 12" white w/ brown streaks
 VFT and
 HA # 46 A
 MASTIC

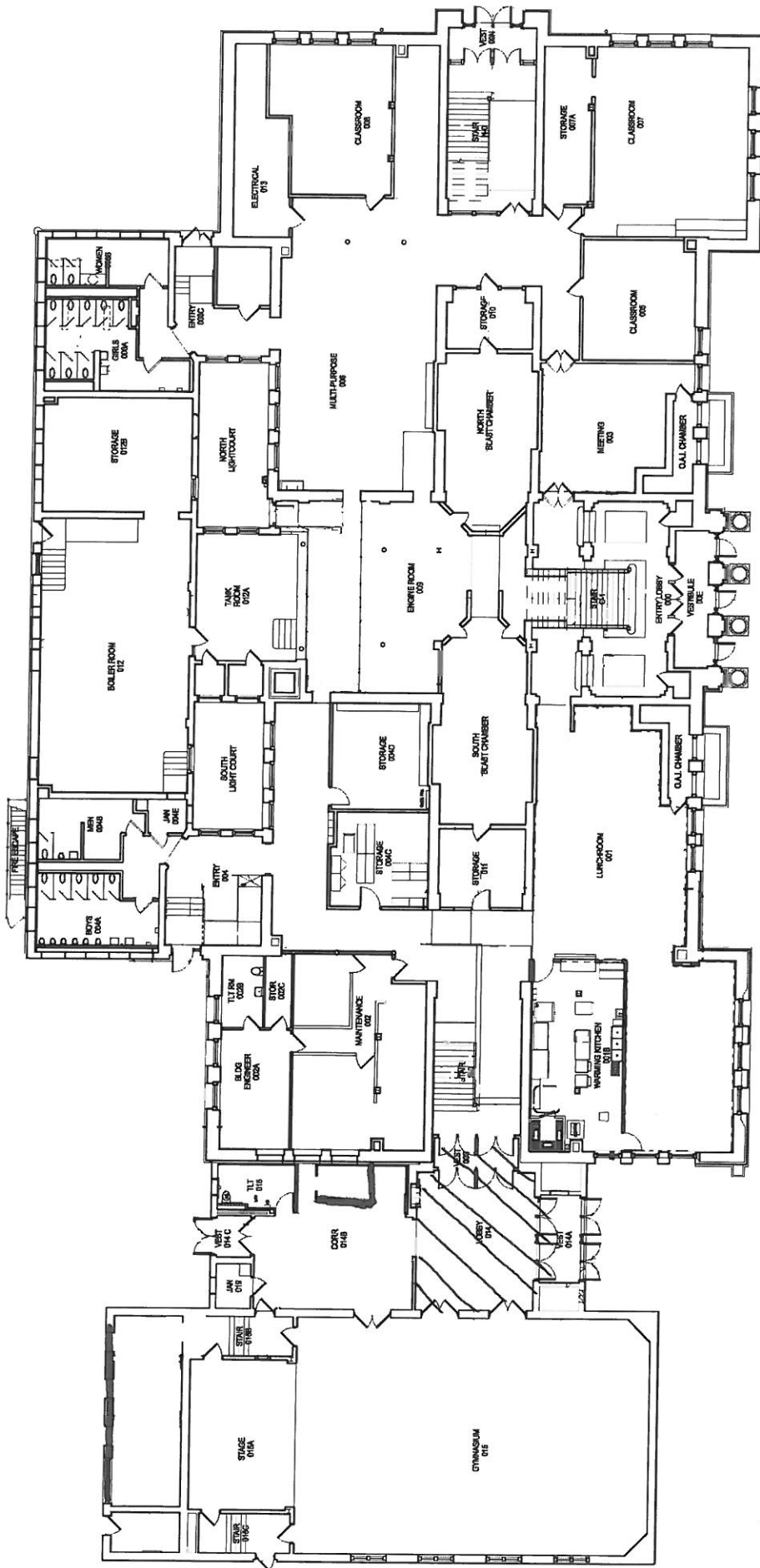

HA # 47
Terrazzo



JOHN C. COONLEY ELEMENTARY SCHOOL
4046 N. Leavitt Street
Chicago, IL 60618

Chicago Public Schools

GSG Consultants, Inc. 2013 AHERA REINSPECTION

Inspector Assessment Form (New Homogeneous Area)

LEA NAME: **Chicago Public Schools** UNIT NUMBER: **22821** BUILDING ID: **2880**
CITY/STATE: **Chicago, Illinois** AHERA INSPECTOR: **Roberto Rivera**
SCHOOL NAME: **Coonley School** INSPECTION DATE: **3/4/2013**
ADDRESS: **4046 N Leavitt Street** IDPH LICENSE NO: **100-06327**

INFORMATION FROM CURRENT INSPECTION

HOMOGENEOUS AREA: **46A**
MATERIAL DESCRIPTION: **12" X 12" white with brown streaks, Mastic**
MATERIAL LOCATION: **Ground floor hall outside Rooms 005 and 007 - 1902 Bldg.**
MATERIAL QUANTITY: **500** MATERIAL UNITS: **SF**
MATERIAL CATEGORY: **MISC** FRIABLE: **No**
ASBESTOS TYPE: **Assumed**
DISTURBANCE POTENTIAL: **LOW** CONDITION:
AHERA DAMAGE CATEGORY: **6 ACBM with the potential for damage**
ACCESSIBILITY: **Barely Reachable** DAMAGE REASON:
DAMAGE QUANTITY: **0** DAMAGE REASON:
DAMAGE UNITS: **SF**
COMMENTS:

Inspector's Signature: _____

Roberto Rivera

Date: 03/04/2013

Chicago Public Schools

GSG Consultants, Inc.
2013 AHERA REINSPECTION

Management Planner Review Form

LEA NAME: **Chicago Public Schools** UNIT NUMBER: **22821** BUILDING ID: **2880**
CITY/STATE: **Chicago, Illinois** MANAGEMENT PLANNER: **Santiago Garcia**
SCHOOL NAME: **Coonley School** REVIEW DATE: **4/15/2013**
ADDRESS: **4046 N Leavitt Street** IDPH LICENSE NO: **100-06327**

HOMOGENEOUS AREA: **46A**
MATERIAL DESCRIPTION: **12" X 12" white with brown streaks, Mastic**
MATERIAL LOCATION: **Ground floor hall outside Rooms 005 and 007 - 1902 Bldg.**
MATERIAL QUANTITY: **500** MATERIAL UNITS: **SF**
DAMAGE QUANTITY: **0** DAMAGE UNITS: **SF**

In accordance with Sections 763.88 and 763.90 of the Asbestos Hazard Emergency Response Act (AHERA) the LEA must select a management planner to review the results of the inspection and assessment and recommend appropriate response actions. The original inspection of the above identified homogeneous area has been reviewed in accordance with Sections 763.88 and 763.90 with the following recommendations.

The RESPONSE ACTION recommendation is:

COMMENTS:

Management Planner's Signature: _____



Date: 04/15/2013

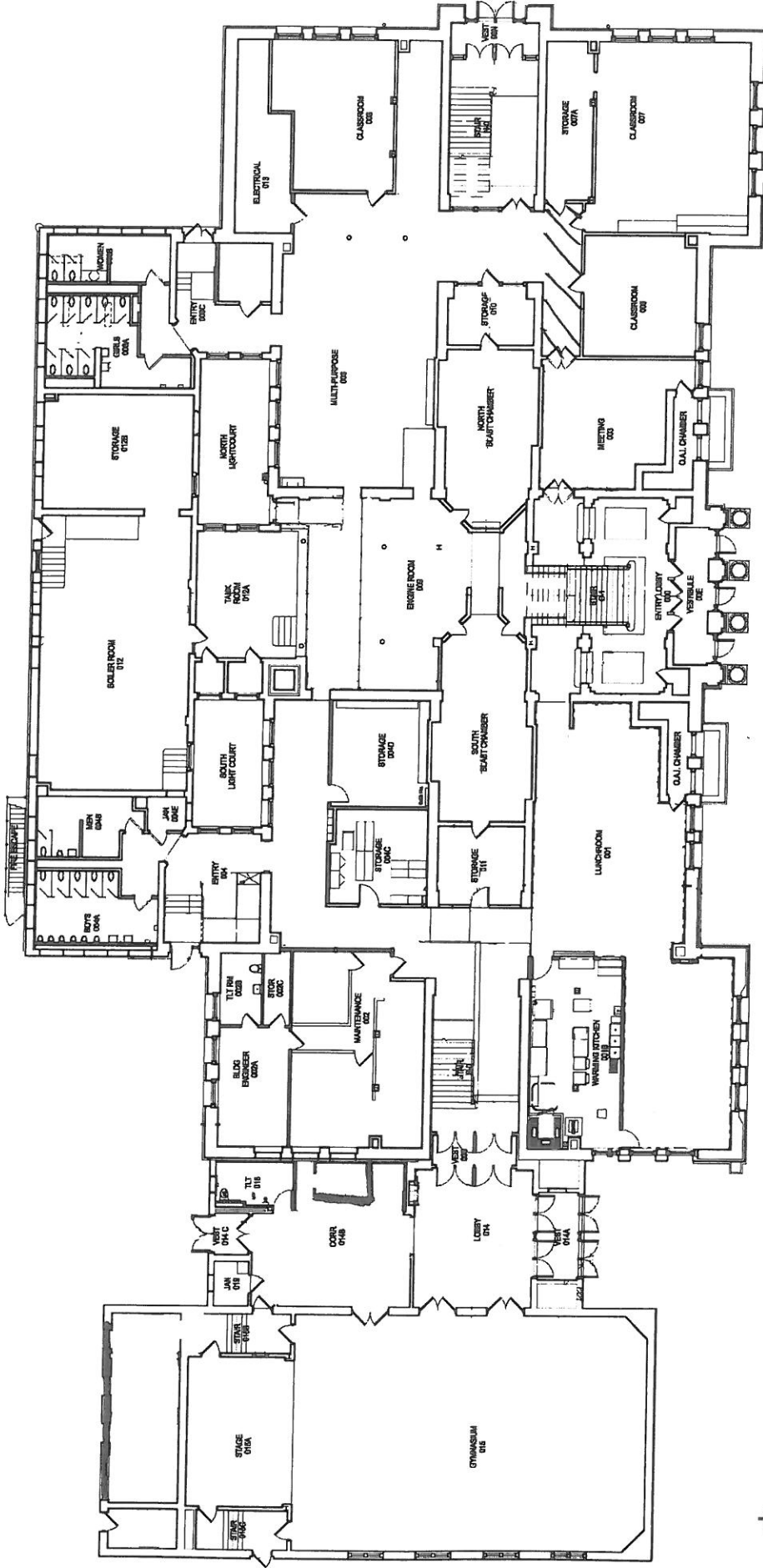

JOHN C. COONLEY ELEMENTARY SCHOOL
 4046 N. Leavitt Street
 Chicago, IL 60618

HA # 46
 12" X 12" white w/ brown streaks
 VFT and
 HA # 46 A
 MASTIC

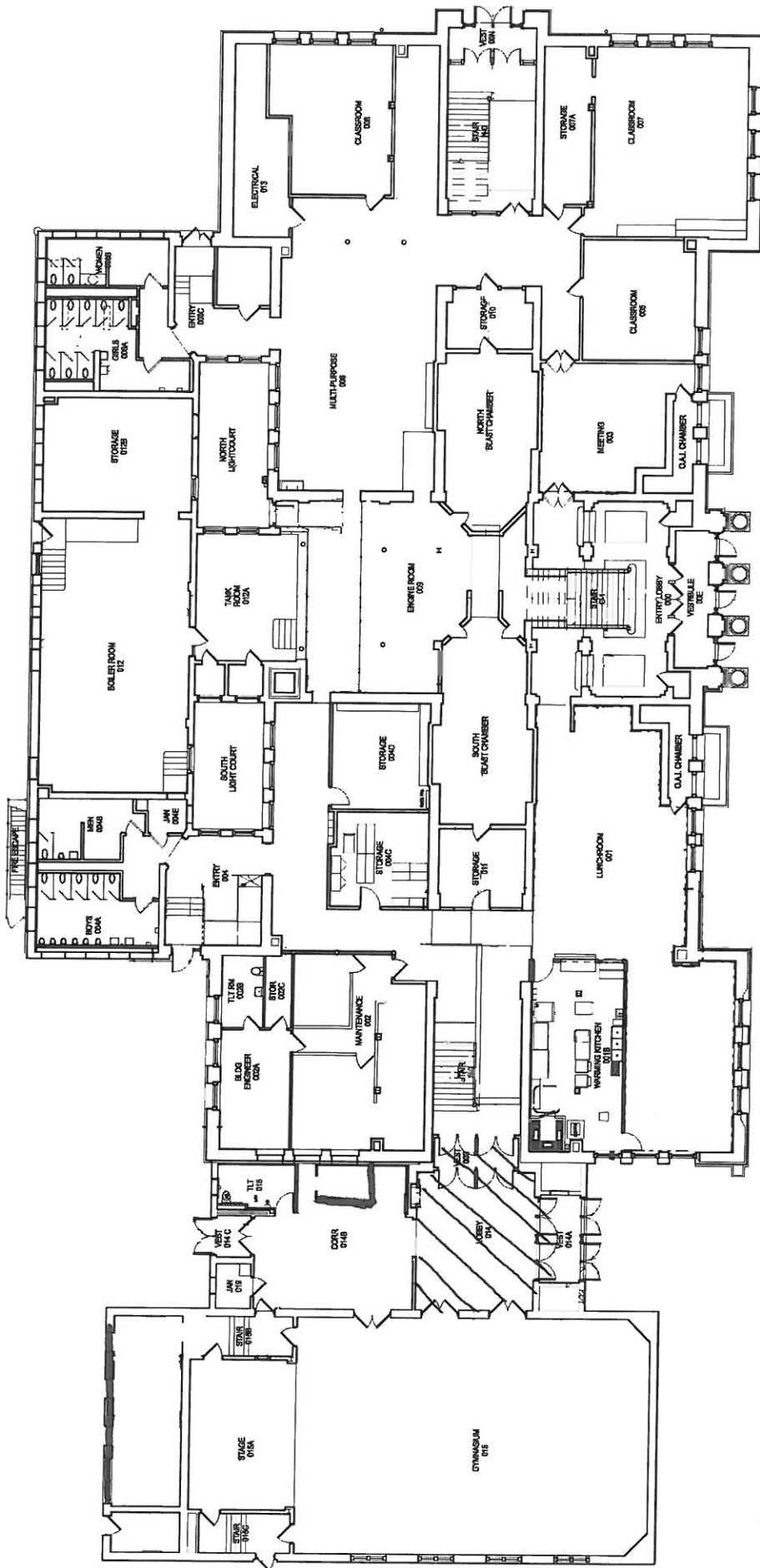

HA # 47
Terrazzo



JOHN C. COONLEY ELEMENTARY SCHOOL
4046 N. Leavitt Street
Chicago, IL 60618

Chicago Public Schools

GSG Consultants, Inc.
2013 AHERA REINSPECTION

Inspector Assessment Form (New Homogeneous Area)

LEA NAME: **Chicago Public Schools** UNIT NUMBER: **22821** BUILDING ID: **2880**
CITY/STATE: **Chicago, Illinois** AHERA INSPECTOR: **Roberto Rivera**
SCHOOL NAME: **Coonley School** INSPECTION DATE: **3/4/2013**
ADDRESS: **4046 N Leavitt Street** IDPH LICENSE NO: **100-06327**

INFORMATION FROM CURRENT INSPECTION

HOMOGENEOUS AREA: **40A**
MATERIAL DESCRIPTION: **12" X 12" beige streaked, Mastic**
MATERIAL LOCATION: **Rm 204 - 1902 Bldg.**
MATERIAL QUANTITY: **350** MATERIAL UNITS: **SF**
MATERIAL CATEGORY: **MISC** FRIABLE: **No**
ASBESTOS TYPE: **Assumed**
DISTURBANCE POTENTIAL: **LOW** CONDITION:
AHERA DAMAGE CATEGORY: **6 ACBM with the potential for damage**
ACCESSIBILITY: **Barely Reachable** DAMAGE REASON:
DAMAGE QUANTITY: **0** DAMAGE REASON:
DAMAGE UNITS: **SF**
COMMENTS:

Inspector's Signature:

Roberto Rivera

Date: **03/04/2013**

Chicago Public Schools

GSG Consultants, Inc.
2013 AHERA REINSPECTION

Management Planner Review Form

LEA NAME: **Chicago Public Schools** UNIT NUMBER: **22821** BUILDING ID: **2880**
CITY/STATE: **Chicago, Illinois** MANAGEMENT PLANNER: **Santiago Garcia**
SCHOOL NAME: **Coonley School** REVIEW DATE: **4/15/2013**
ADDRESS: **4046 N Leavitt Street** IDPH LICENSE NO: **100-06327**

HOMOGENEOUS AREA: **40A**
MATERIAL DESCRIPTION: **12" X 12" beige streaked, Mastic**
MATERIAL LOCATION: **Rm 204 - 1902 Bldg.**
MATERIAL QUANTITY: **350** MATERIAL UNITS: **SF**
DAMAGE QUANTITY: **0** DAMAGE UNITS: **SF**

In accordance with Sections 763.88 and 763.90 of the Asbestos Hazard Emergency Response Act (AHERA) the LEA must select a management planner to review the results of the inspection and assessment and recommend appropriate response actions. The original inspection of the above identified homogeneous area has been reviewed in accordance with Sections 763.88 and 763.90 with the following recommendations.

The RESPONSE ACTION recommendation is:

COMMENTS:

Management Planner's Signature:  Date: **04/15/2013**

HA # 40
 12" X 12" Beige streaked VPT and
 HA # 40A MASTIC

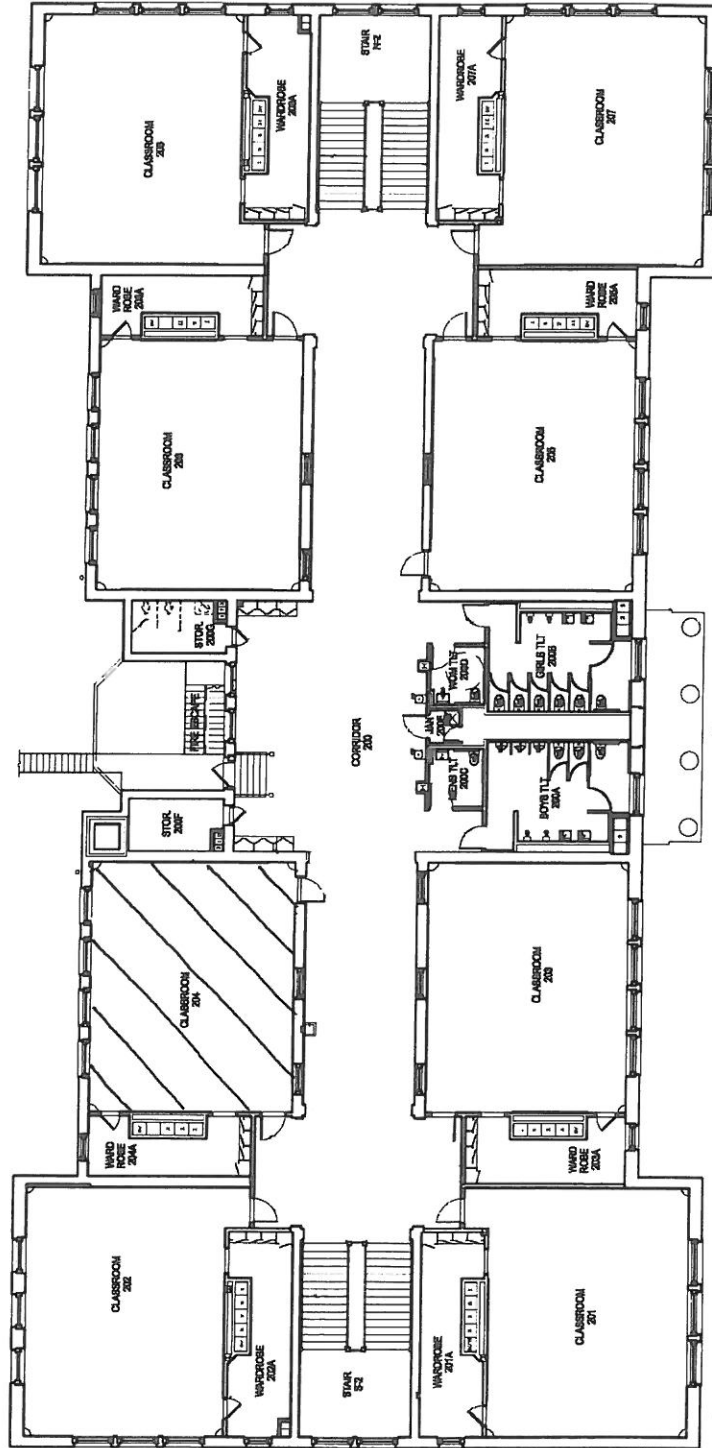

JOHN C. COONLEY ELEMENTARY SCHOOL
 4046 N. Leavitt Street
 Chicago, IL 60618

Chicago Public Schools

GSG Consultants, Inc.
2013 AHERA REINSPECTION

Management Planner Review Form

LEA NAME: **Chicago Public Schools** UNIT NUMBER: **22821** BUILDING ID: **2880**
CITY/STATE: **Chicago, Illinois** MANAGEMENT PLANNER: **Santiago Garcia**
SCHOOL NAME: **Coonley School** REVIEW DATE: **4/15/2013**
ADDRESS: **4046 N Leavitt Street** IDPH LICENSE NO: **100-06327**

HOMOGENEOUS AREA: **43**
MATERIAL DESCRIPTION: **12" X 12" yellow streaked VFT**
MATERIAL LOCATION: **Ground floor-elevator lobby, storage room, corridor, unisex toilet, gym office, hall outside gym office - 1957 bldg.**
MATERIAL QUANTITY: **1800** MATERIAL UNITS: **SF**
DAMAGE QUANTITY: **0** DAMAGE UNITS: **SF**

In accordance with Sections 763.88 and 763.90 of the Asbestos Hazard Emergency Response Act (AHERA) the LEA must select a management planner to review the results of the inspection and assessment and recommend appropriate response actions. The original inspection of the above identified homogeneous area has been reviewed in accordance with Sections 763.88 and 763.90 with the following recommendations.

The RESPONSE ACTION recommendation is:

COMMENTS:

Management Planner's Signature:  Date: 04/15/2013

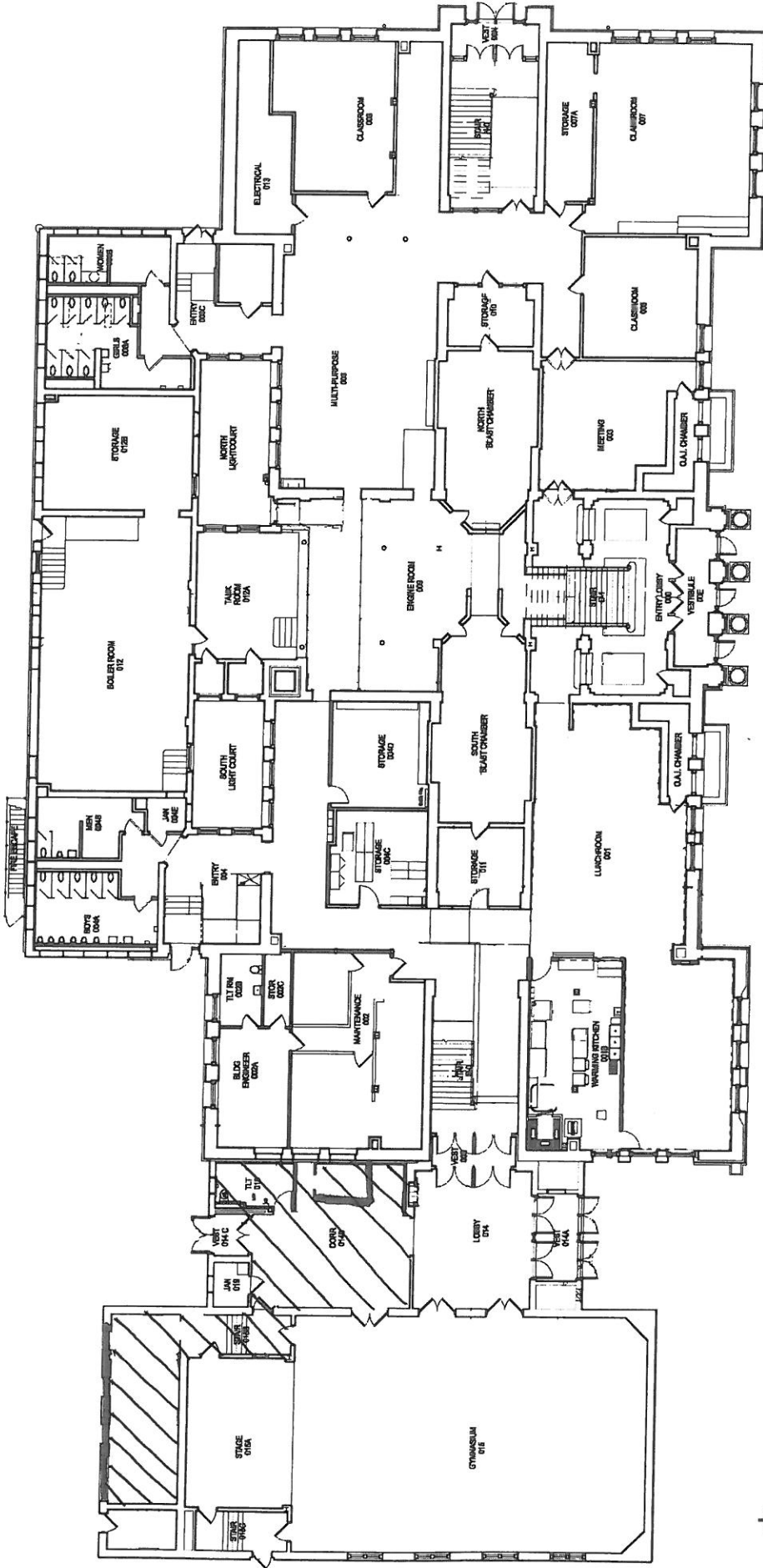

JOHN C. COONLEY ELEMENTARY SCHOOL
 4946 N. Leavitt Street
 Chicago, IL 60618

HA # 43
 12"x12" Yellow streaked VFT and
 HA # 43A
 MASTIC

Chicago Public Schools

GSG Consultants, Inc.

2013 AHERA REINSPECTION

Inspector Assessment Form (New Homogeneous Area)

LEA NAME: **Chicago Public Schools** UNIT NUMBER: **22821** BUILDING ID: **2880**
CITY/STATE: **Chicago, Illinois** AHERA INSPECTOR: **Roberto Rivera**
SCHOOL NAME: **Coonley School** INSPECTION DATE: **3/4/2013**
ADDRESS: **4046 N Leavitt Street** IDPH LICENSE NO: **100-06327**

INFORMATION FROM CURRENT INSPECTION

HOMOGENEOUS AREA: **45**
MATERIAL DESCRIPTION: **12" X 12" off-white with tan streaks VFT**
MATERIAL LOCATION: **Ground floor corridor by Storage Room 004C and 004D - 1902 Bldg.**
MATERIAL QUANTITY: **560** MATERIAL UNITS: **SF**
MATERIAL CATEGORY: **MISC** FRIABLE: **No**
ASBESTOS TYPE: **Assumed**
DISTURBANCE POTENTIAL: **MODERATE** CONDITION:
AHERA DAMAGE CATEGORY: **6 ACBM with the potential for damage**
ACCESSIBILITY: **Within Reach** DAMAGE REASON:
DAMAGE QUANTITY: **0** DAMAGE REASON:
DAMAGE UNITS: **SF**
COMMENTS:

Inspector's Signature:



Date: **03/04/2013**

Chicago Public Schools

GSG Consultants, Inc.
2013 AHERA REINSPECTION

Management Planner Review Form

LEA NAME: **Chicago Public Schools** UNIT NUMBER: **22821** BUILDING ID: **2880**
CITY/STATE: **Chicago, Illinois** MANAGEMENT PLANNER: **Santiago Garcia**
SCHOOL NAME: **Coonley School** REVIEW DATE: **4/15/2013**
ADDRESS: **4046 N Leavitt Street** IDPH LICENSE NO: **100-06327**

HOMOGENEOUS AREA: **45**
MATERIAL DESCRIPTION: **12" X 12" off-white with tan streaks VFT**
MATERIAL LOCATION: **Ground floor corridor by Storage Room 004C and 004D - 1902 Bldg.**
MATERIAL QUANTITY: **560** MATERIAL UNITS: **SF**
DAMAGE QUANTITY: **0** DAMAGE UNITS: **SF**

In accordance with Sections 763.88 and 763.90 of the Asbestos Hazard Emergency Response Act (AHERA) the LEA must select a management planner to review the results of the inspection and assessment and recommend appropriate response actions. The original inspection of the above identified homogeneous area has been reviewed in accordance with Sections 763.88 and 763.90 with the following recommendations.

The RESPONSE ACTION recommendation is:

COMMENTS:

Management Planner's Signature: _____



Date: 04/15/2013

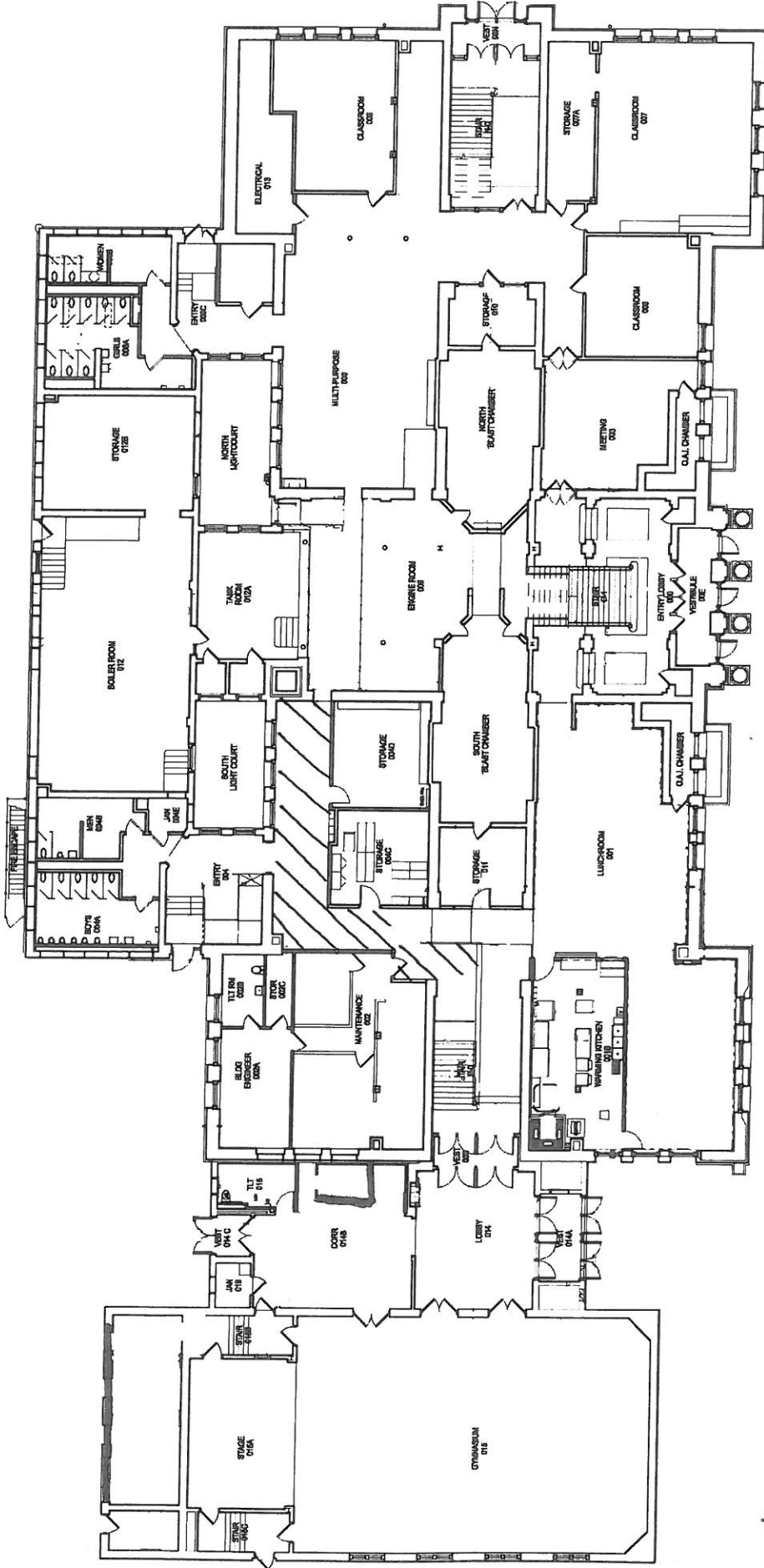

 HA # 45
 12"X12" Off White w/ tan streaks VFT and
 HA # 45A
 MASTIC



GROUND FLOOR PLAN
 JOHN C. COONLEY ELEMENTARY SCHOOL
 4046 N. Leavitt Street
 Chicago, IL 60618

APPENDIX B

Inspector and Management Planner Licenses



Occupational Training & Supply, Inc.

7233 Adams Street • Willowbrook, IL 60527 • (630) 655-3900

Asbestos Building Inspector Refresher

Occupational Training and Supply, Inc. certifies that

Roberto Rivera

has successfully completed the 4 hour Asbestos Building Inspector Refresher Course
and has passed the competency exam with a minimum score of 70%. The course is accredited by the Illinois Department
of Public Health and Indiana Department of Environmental Management for purposes of accreditation in accordance
with EPA 10 CFR 763 Asbestos Hazard Emergency Response Act (AHERA) and TSCA Title II.

Certificate: BR1302150506

Exam Date: 2/15/2013

Course Date: 2/15/2013

Expiration Date: 2/15/2014

Kathy Desjardis, Director

2013



**ASBESTOS
PROFESSIONAL
LICENSE**

ID NUMBER

100 - 06327

ISSUED

3/21/2013

EXPIRES

05/15/2014

ROBERTO RIVERA

**88 WEST ADAMS STREET, S
CHICAGO, IL 60607**

Environmental Health



ENDORSEMENTS

SUPERVISOR/OWNER

TC EXPIRES

2/22/2014

INSPECTOR

2/15/2014

PROJECT MANAGER

2/22/2014

AIR SAMPLING PROFESSIONAL

**Alteration of this license shall result in legal action
This license issued under authority of the State of Illinois
Department of Public Health**

**This license is valid only when accompanied by a valid
training course certificate**



ASBESTOS PROFESSIONAL LICENSE

ENDORSEMENTS	TC EXPIRES
INSPECTOR	2/4/2014
MANAGEMENT PLANNER	2/28/2014
PROJECT MANAGER	2/9/2014
AIR SAMPLING PROFESSIONAL	

ID NUMBER	ISSUED	EXPIRES
100 - 06325	3/21/2013	05/15/2014

SANTIAGO GARCIA
855 W ADAMS ST SUITE 200
CHICAGO, IL 60607



Environmental Health

Alteration of this license shall result in legal action
This license issued under authority of the State of Illinois
Department of Public Health
This license is valid only when accompanied by a valid
training course certificate.

CERTIFICATE OF ACHIEVEMENT ASBESTOS ABATEMENT

Approved by the Illinois Department of Public Health and Indiana Department of Environmental Management

This is to certify that SANTIAGO GARCIA
has completed the Contractor/Supervisor Recertification course and passed the examination
on 02/09/2013 with a minimum score of 70% or better. Training was in accordance with U.S.
E.P.A. 40 CFR 763 Subpart E, Appendix C, Asbestos Containing Materials in Schools: Model
Accreditation Plan, TSCA II, Authorized by both AHERA & ASHARA and Indiana Rule 326 IAC
18-2.



N. Penick

02/09/2013

Course Dates:

02/09/2014

Expires:

1302CSR24

Certificate Number:

Phone Number: (312) 491-0081

Director of Training

Nicholas J. Penick

Doctor of Public Health

FORM # A-008

APPENDIX C

Laboratory Accreditations

APPENDIX D

Laboratory Results

APPENDIX E

Chain of Custody Forms

Three-Year Reinspection Key to Terms

	CODE	KEY
MATERIAL		
	ACBM	Asbestos Containing Building Materials
MATERIAL CATEGORY		
	MISC	Miscellaneous
	SURF	Surfacing
	TSI	Thermal System Insulation
MATERIAL UNITS		
	LF	Linear Feet
	SF	Square Feet
	CF	Cubic Feet
DAMAGE TYPE		
	Loc	Localized
	Dist	Distributed