

ILLINOIS DEPARTMENT OF PUBLIC HEALTH  
AHERA THREE YEAR REINSPECTION  
ASBESTOS ABATEMENT PROGRAM  
SCHOOL INFORMATION FORM

**SECTION I**

NAME OF SCHOOL DISTRICT: CHICAGO SCHOOL DIST 299  
SCHOOL ID NUMBER: 14-016-2990-2286  
SCHOOL NAME: Jefferson School  
ADDRESS OF SCHOOL: 1522 W. Fillmore  
CITY: Chicago, IL, 60607

DATE LAST THREE YEAR REINSPECTION WAS COMPLETED **3/5/2010**

**If the address on this form is different than the address of the building, submit a written explanation.**

**SECTION II** (Please type or print)

PLEASE COMPLETE THE FOLLOWING FOR YOUR THREE YEAR REINSPECTION:

DATE REINSPECTION COMPLETED: 4/8/2013 ENROLLMENT 0  
IDPH INSPECTOR LICENSE NUMBER: 100-11460  
IDPH LICENSED INSPECTOR NAME (Please Print): Marcus Tsilimos  
IDPH MP LICENSE NUMBER: 100-03613  
IDPH LICENSED MANAGEMENT PLANNER NAME (Please Print): Daniel Juneau

DESIGNATED PERSON (Please Print): Ms. Lynn Crivello PHONE: (773) 553-3113



4/8/2013

*Signature of Designated Person*

*Date*

**SECTION III**

PLEASE COMPLETE THE FOLLOWING INFORMATION FOR ANY CHANGES WITHIN THE SCHOOL DISTRICT.

School building has been sold. Date of Sale: \_\_\_\_\_

School has been closed. Date closed: \_\_\_\_\_

School building has been demolished. Date: \_\_\_\_\_

School building is asbestos free since last reinspection: \_\_\_\_\_

**Please explain in writing why the school building is now asbestos free and include the supporting documentation.**

If a new school building has been added to the district, submit either an exclusionary statement or a management plan and inspection report. Include the complete name, address and city of school building.

**Explain in writing if the address of the building is different than the address on this form:**

**THREE-YEAR REINSPECTION**

**CHICAGO SCHOOL DIST 299**

**Jefferson School**

1522 W. Fillmore  
Chicago, IL, 60607

Unit: 23941  
Building ID: 4190

IDPH ID Number: 14-016-2990-2286

**REPORT DATE:**

Monday, April 08, 2013

**Prepared for:**

**Chicago Public Schools**  
**125 S. Clark Street**  
**Chicago, IL 60603**

**Prepared by:**

**Carnow, Conibear and Associates**

600 West Van Buren St., Ste 500

Phone (312) 762-2900

Fax (312) 782-5145

**DO NOT REMOVE FROM SCHOOL  
REQUIRED BY FEDERAL LAW**

March 15, 2013

Mr. R. Kent Cook  
Asbestos Program  
Illinois Department of Public Health  
525 West Jefferson Street  
Springfield, Illinois 62761

Re: Chicago Public Schools - 2013 Three-Year Reinspections

Dear Mr. Cook:

Carnow, Conibear and Associates, Managing Environmental Consultant (MEC), conducted the Three-Year Reinspections and performed management plan updates for the Chicago Public Schools (CPS) facilities in Region 3,4,5 Elementary Schools. Please update your records with the following information.

School District: 299                      Unit: 23941                      Region: 03                      IDPH ID: 14-016-2990-2286

School: Jefferson School                      Building ID: 4190

Address: 1522 W. Fillmore  
Chicago, IL, 60607

Building Contact:                      Contact Phone:

Current Building Owners: Chicago Public Schools

Review Date: 4/8/2013

Inspector: Marcus Tsilimos                      Inspector IDPH License: 100-11460  
Management Planner: Daniel Juneau                      Management Planner IDPH License: 100-03613

If you have any questions or comments, please contact us at (312) 762-2900

Sincerely,  
Carnow, Conibear and Associates

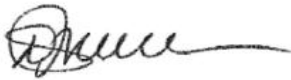

Daniel Juneau  
100-03613

## **Environmental Notification to Occupants**

To: Faculty, Staff and Parents  
From: Chicago Public Schools  
Date: March 15, 2013

RE: Jefferson School, Unit 23941  
1522 W. Fillmore  
Chicago, IL, 60607

Dear Faculty, Staff and Parents,

This letter is to notify you that the 2013 asbestos three year re-inspection has been completed at Jefferson School , following the Federal Asbestos Hazard Emergency Response Act (AHERA), 40 CFR Part 763, Subpart E and is available for your review at the main office of the school.

Although asbestos-containing materials have been identified at Jefferson School, there is no reason to believe that any threat to the health of students or staff exists at this time. CPS will continue to carefully monitor the condition of asbestos-containing materials and if conditions warrant, all appropriate steps will be taken to maintain the health and safety of all building occupants.

If you have any questions regarding this matter or require additional information, please feel free to contact Ms. Lynn Crivello, the designated Local Education Authority's Designated Person at (773) 553-3113 .

## **Table of Contents**

- I. School and Inspection Information
- II. Executive Summary
- III. Methodology
- IV. Abatement History
- V. Reassessments and Recommendations
- VI. Conclusions

Table I: Inspector's Reinspection Findings

Table II: Management Planner's Review

### **APPENDICES:**

- Appendix A: Assessment Sheets, Drawings and Photos
- Appendix B: Inspector and Management Planner Licenses
- Appendix C: Laboratory Accreditations
- Appendix D: Laboratory Results
- Appendix E: Chain of Custody Forms

## SCHOOL AND INSPECTION INFORMATION

### 1. School Information

School: Jefferson School  
Address: 1522 W. Fillmore  
IDPH ID: 14-016-2990-2286  
Contact:

Unit: 23941  
Chicago, IL, 60607  
Building ID: 4190  
Phone:

Region: 03

### 2. Description of Facility

Original Construction:  
Total Square Footage:  
Current Occupancy: 0

Additional Construction:  
No of Floors:

### 3. LEA Designated Person

Contact: Ms. Lynn Crivello  
Address: 125 South Clark Street, 17th Floor  
Chicago, IL 60603

Phone: (773) 553-3113

### 4. Managing Environmental Consultant

MEC: Carnow, Conibear and Associates  
Contact: Dan Juneau  
Address 600 West Van Buren St., Ste 500  
Phone: (312) 762-2900

Fax: (312) 782-5145

### 5. Inspector

Inspector Name: Marcus Tsilimos

Inspector IDPH license # 100-11460

  
Signature:  
Date: 3/15/2013

### 6. Management Planner

Management Planner Name: Daniel Juneau

Management Planner IDPH license # 100-03613

  
Signature:  
Date: 4/8/2013

### 7. Review Date: 4/8/2013

### 8. LEA Designated Person's Acknowledgement

The reinspection report and recommendations have been received by me and appropriate action will be taken by the School District.

Signature:



Date: 4/8/2013

Name: Ms. Lynn Crivello

## II. EXECUTIVE SUMMARY

Carnow, Conibear and Associates was retained by the Chicago Public Schools (CPS) to perform a three-year asbestos reinspection of the Jefferson School. This inspection was conducted in accordance with the United States Environmental Protection Agency (USEPA) Asbestos Hazard Emergency Response Act (AHERA) part 763.92 (b), and the ongoing Operations and Maintenance Program (O&M) originally designed in the School's Asbestos Management Plan. The purpose of this three-year reinspection is to record any condition changes in the asbestos-containing building material (ACBM) in the school since the previous three-year reinspection and the six-month periodic surveillance, to identify, assess, and include any Homogeneous Areas (HA) not identified in the Management Plan, and to recommend an appropriate response action to manage asbestos.

The inspector conducted a three-year reinspection of this facility under Illinois Department of Public Health (IDPH) school reinspection requirements and AHERA, sections 763.85 and 763.88. The main building and each addition to the main building, if constructed at different dates, were inspected separately. Laboratory accreditations are included in Appendix C, laboratory results are included in Appendix D, and chain of custody forms are included in Appendix E.

Note: During previous inspections, some of the HA(s) were identified together as 9" x 9" floor tile (FT), mastics assoc. with 9" x 9" FT, 12" x 12" FT, mastics assoc. with 12" x 12" FT, pipe insulation, etc. Some of these HA(s) have been re-identified by areas that are uniform in color, texture, construction date, application date, and general appearance.

The inspector has determined the following:

A. The following HAs have changed assessment categories for Building 4190:

14	Red Linoleum Mastic
16A	12" x 12" Beige (& Gray) Floor Tile Mastic
16C	12" x 12" Gray (w/White & Gray) Floor Tile Mastic
22	12" x 12" Beige Floor Tile w/Gray Streaks
25	2' x 4' Lay In Ceiling Panels
43	Tank Insulation
48	Terrazzo Flooring

B. The following new homogenous areas have been identified for Building 4190:

70	Dark Blotted Beige VFT
71	Dark Blotted Beige VFT Mastic
72	12" X 12" Tan Texture VFT
73	12" X 12" Tan Texture VFT Mastic
74	Brown Rubber Floor Adhesive
75	2' X 2' Green Carpet Adhesive
76	2' X 2' Blue Carpet Adhesive
77	Lab Counter tops
78	12" X 12" lite Beige VFT
79	12" X 12" lite Beige VFT Mastic



C. This reinspection covered only physically accessible and visible areas and materials that were identified in the LEA's management plan. The following materials were concealed and/or contained in areas that were inaccessible for sampling and have been classified as Assumed:

11	Roof Material & Flashing - Non-AHERA
13	12" x 12" Blue Floor Tile
16A	12" x 12" Beige (& Gray) Floor Tile Mastic
16C	12" x 12" Gray (w/White & Gray) Floor Tile Mastic
21	12" x 12" Brown Floor Tile
22	12" x 12" Beige Floor Tile w/Gray Streaks
23	12" x 12" Beige Floor Tile Mastic
26	12" x 12" Beige Floor Tile w/White & Gray Streaks
27	Carpet Mastic
28	Blue Floor Tile Mastic
33	Fire Door Insulation
34	Ceramic Tile Grout - Floor
43	Tank Insulation
47	Blue Floor Tile
48	Terrazzo Flooring
49	12" x 12" Blue Floor Tile Mastic
53	12"x12" Beige Floor Tile w/Gray & White Streaks
54	Purple Carpet Mastic
55	Linoleum Flooring
56	Linoleum Flooring Mastic
60	12"x12" Gray Speckle Floor Tile
61	12"x12" Gray Speckle Floor Tile - Mastic
62	2" Brown Vinyl Baseboard
63	2" Brown Vinyl Baseboard - Adhesive
64	12"x12" Brown Speckled Floor Tile
65	12"x12" Tan Speckled Floor Tile - Mastic
66	Ceramic Baseboard Grout
67	Ceramic Baseboard Grout - Adhesive
68	12"x12" Patched Floor Tile
69	12"x12" Patched Floor Tile - Mastic
70	Dark Blotted Beige VFT
71	Dark Blotted Beige VFT Mastic
72	12" X 12" Tan Texture VFT
73	12" X 12" Tan Texture VFT Mastic
74	Brown Rubber Floor Adhesive
75	2' X 2' Green Carpet Adhesive
76	2' X 2' Blue Carpet Adhesive
77	Lab Counter tops
78	12" X 12" lite Beige VFT
79	12" X 12" lite Beige VFT Mastic
9	12" x 12" Brown Floor Tile - Not Observed
A	Air Cell Pipe Insulation
B	Cementitious Joints on Aircell Pipe Insulation
C	Cardboard Pipe Insulation

D	Cementitious Joint Insulation off Cardboard
E	Powder Pipe Insulation
F	Powder Elbows
G	Boiler Gasket
H	Boiler Packing
J	Kiln
K	Aircell Pipe Insulation
L	Cementitious Joint Insulation on Aircell
M	Cardboard Pipe Insulation
N	Cementitious Pipe Joint Insulation off Cardboard
O	Powder Pipe Insulation
P	Powder Elbows

The following areas were deemed to be inaccessible:

16A	12" x 12" Beige (& Gray) Floor Tile Mastic
16C	12" x 12" Gray (w/White & Gray) Floor Tile Mastic
67	Ceramic Baseboard Grout - Adhesive
71	Dark Blotted Beige VFT Mastic
73	12" X 12" Tan Texture VFT Mastic
74	Brown Rubber Floor Adhesive
75	2' X 2' Green Carpet Adhesive
76	2' X 2' Blue Carpet Adhesive
79	12" X 12" lite Beige VFT Mastic
A	Air Cell Pipe Insulation
B	Cementitious Joints on Aircell Pipe Insulation
C	Cardboard Pipe Insulation
D	Cementitious Joint Insulation off Cardboard
E	Powder Pipe Insulation
F	Powder Elbows
G	Boiler Gasket
H	Boiler Packing
L	Cementitious Joint Insulation on Aircell
M	Cardboard Pipe Insulation
N	Cementitious Pipe Joint Insulation off Cardboard
O	Powder Pipe Insulation
P	Powder Elbows

Materials were also listed as "assumed" if they were in good condition and sampling was not conducted to avoid damage.

This reinspection was conducted by Marcus Tsilimos, IDPH License # 100-11460. The Management Plan was updated by Daniel Juneau, IDPH License # 100-03613. Inspector and Management Planner Licenses are included in Appendix B.

### **III. METHODOLOGY**

Tasks performed on-site included the following:

1. Review current management plan, identify HA(s) and extract appropriate information.
2. Examine and verify abatement records.
3. Touch and visually and physically reinspect and reassess the condition of all friable known or assumed ACBM.
4. Touch and visually and physically reinspect all non-friable known or assumed ACBM to determine whether these materials have become friable since the last inspection or periodic surveillance.
5. Identify any condition changes that may affect Hazard Ranking of known ACBM or Assumed ACBM, as well as any HA(s) that have become friable since the last reinspection.
6. Collect bulk samples from each newly discovered friable HA or previously assumed and submit for laboratory analysis.
7. Tabulate reinspection findings and submit for management planner review and recommendations with appropriate response actions based on the AHERA Damage Category of the ACBM.
8. Submit reinspection findings and management planner recommendations to the LEA within thirty (30) days for inclusion into the management plan.

### **IV. ABATEMENT HISTORY**

The information collected from the existing management plan and inspection report(s) and from interviews with the school official revealed that the following asbestos abatement was conducted at the school since the previous Three year Reinspection.

Abatement Dates:

### **V. REASSESSMENTS AND RECOMMENDATIONS**

The reassessments and recommendations are summarized in Tables I and II on the following pages. Detailed Hazard Assessment Sheets and Drawings and Photos (if applicable) are included in Appendix A.

### **VI. CONCLUSIONS**

The Jefferson School Building 4190 Three-Year reinspection has been completed and response actions have been recommended for both friable and non-friable materials. A timely execution of the response actions recommended will enable the LEA and the Designated Person(s) to effectively manage the existing ACBM.

This three-year reinspection report should be inspected in the current Management plan at the CPS Central Office, and one (1) copy should be kept at the school for use when planning any renovation and/or demolition activities in areas where ACBM has been identified. Also, periodic surveillance documentation and any summary reports from any response actions that are executed at the school should be used to update the Management Plan.

**Table I**  
**Inspector's Reinspection Findings**

---

# Chicago Public Schools

School Jefferson School Unit 23941 Building ID 4190

Address 1522 W. Fillmore Region 03

## ASBESTOS REINSPECTION FINDINGS AND RECOMMENDATIONS

### Inspector's Reinspection Findings Table 1

Managing Environmental Consultant (MEC) Carnow, Conibear and Associates

600 West Van Buren St., Ste 500

Phone: (312) 762-2900 Fax: (312) 782-5145

*Inspector's Comments are Summarized at the End of the Report*

HA No	Material Description	Material Quantity	Material Units	Material Location	Asbestos Type	Material Category	Friable	Damage Type	Damage Quantity	Damage Units	Change in Assessment Category	Damage Category	Damage Reason	Disturbance Potential
1	9" x 9" Dark Green Floor Tile	903	SF	Room 314 - 1884 Building	CHR	MISC	N	None	0		No	ACBM with the potential for damage		LOW
10	Fireproofing - ABATED			Boiler Room	ABATED	MISC								
11	Roof Material & Flashing - Non-AHERA			Roof	ASSUMED	MISC					No			
12	9" x 9" Dark Green Floor Tile Mastic	903	SF	Room 314 - 1884 Building	CHR	MISC	N	NONE	0		No	ACBM with the potential for damage		LOW
13	12" x 12" Blue Floor Tile	2,700	SF	Main Office, Principal's Office - 1911 Building and Room 311 - 1884 Building	ASSUMED	MISC	N	NONE	0		No	ACBM with the potential for damage		LOW
14	Red Linoleum Mastic	800	SF	Engineer's Office - 1884 Building	CHR	MISC	N	NONE	0		Yes	ACBM with the potential for damage		LOW
15	9" x 9" Brown Floor Tile Mastic	15	SF	Room 314 - 1884 Building	CHR	MISC		UNKNO WN						Low
16A	12" x 12" Beige (& Gray) Floor Tile Mastic	2,700	SF	Rooms 302 & 308 and the Stage in the Auditorium	ASSUMED	MISC	N	NONE	0		Yes	ACBM with the potential for damage		LOW
16B	12" x 12" Brown Floor Tile Mastic	1,400	SF	Rooms 212 & 013 - 1884 Building	CHR	MISC	N	NONE	0		No	ACBM with the potential for damage		LOW
16C	12" x 12" Gray (w/White & Gray) Floor Tile Mastic	3,000	SF	Landings by Rooms 210 & 109 & Room 102	ASSUMED	MISC	N	NONE	0		Yes	ACBM with the potential for damage		LOW
17	Brown Linoleum			1884 Building - Basement- Engineer's Office, Hall & Storage Room.	NO_ACBM	MISC								
19	9" x 9" Tan Floor Tile Mastic (Under Carpet)	700	SF	Principal's Office & Throughout Basement	ABATED	MISC		None				ACBM with the potential for damage		Low
2	9" x 9" Tan Floor Tile (Under Carpet)	700	SF	Principal's Office & Throughout Basement	ABATED	MISC		None				ACBM with the potential for damage		Low
20	9" x 9" Brown Floor Tile	15	SF	Room 314 - 1884 Building	CHR	MISC		None						Low
21	12" x 12" Brown Floor Tile			Rooms 212 & 013 - 1884 Building	ASSUMED	MISC	N							
22	12" x 12" Beige Floor Tile w/Gray Streaks	2,700	SF	Rooms 302 and 308 & Auditorium Stage	ASSUMED	MISC	N	NONE	0		Yes	ACBM with the potential for damage		LOW
23	12" x 12" Beige Floor Tile Mastic			Room 201	ASSUMED	MISC								
24	Pink Linoleum			Room 210	NO_ACBM	MISC								
25	2' x 4' Lay In Ceiling Panels	2,000	SF	Women's Teacher's Washrooms on the	CHR	MISC	Y	NONE	0		Yes	Any remaining friable ACBM or friable		LOW



# Chicago Public Schools

School Jefferson School Unit 23941 Building ID 4190

Address 1522 W. Fillmore Region 03

## ASBESTOS REINSPECTION FINDINGS AND RECOMMENDATIONS

### Inspector's Reinspection Findings Table 1

Managing Environmental Consultant (MEC) Carnow, Conibear and Associates

600 West Van Buren St., Ste 500

Phone: (312) 762-2900 Fax: (312) 782-5145

*Inspector's Comments are Summarized at the End of the Report*

HA No	Material Description	Material Quantity	Material Units	Material Location	Asbestos Type	Material Category	Friable	Damage Type	Damage Quantity	Damage Units	Change in Assessment Category	Damage Category	Damage Reason	Disturbance Potential
43	Tank Insulation	1,000	SF	Boiler Room	ASSUMED	MISC	N	NONE	0		Yes	Any remaining friable ACBM or friable suspect ACBM		LOW
44	Exterior Brick Used to Block Windows			Exterior of the 1884 Building	NO_ACBM	MISC								
45	Brick Mortar Used to Block Windows			Exterior of the 1884 Building	NO_ACBM	MISC								
46	Spray-on Insulation			Electric Room on the 1st Floor of the 1911 Building, Boiler Room Ceiling by Back Door- 1911 Bldg.	NO_ACBM	TSI								
47	Blue Floor Tile			Hall at Exit by Office	ASSUMED	MISC					No			
48	Terrazzo Flooring	1,000	SF	Throughout the 1911 Building Stairs	ASSUMED	MISC	N	NONE	0		Yes	ACBM with the potential for damage		LOW
49	12" x 12" Blue Floor Tile Mastic	2,700	SF	Main Office & Principal's Office of the 1911 Building & Room 311 of the 1884 Building	ASSUMED	MISC		None						Low
53	12"x12" Beige Floor Tile w/Gray & White Streaks	2,200	SF	The Stair Landings of the 1884 Building & Room 102 of the 1911 Building	ASSUMED	MISC		None						Low
54	Purple Carpet Mastic	700	SF	Room 206/208	ASSUMED	MISC		None						Low
55	Linoleum Flooring	2,200	SF	Gymnasium - 1911 Building	ASSUMED	MISC		None						Low
56	Linoleum Flooring Mastic	2,200	SF	Gymnasium	ASSUMED	MISC		None						
57	Blue Carpet Mastic			Main Office, Principal's Office, Room 202 - 1911 Building	NO_ACBM	MISC		None						Low
58	4" Brown Vinyl Baseboard			1911 Building Gym/Assembly Hall	NO_ACBM	MISC								Low
59	4" Brown Vinyl Baseboard - Adhesive			1911 Building - Gym/Assembly Hall	NO_ACBM	MISC		None						Low
5A	9" x 9" Tan Floor Tile (Under Carpet)	700	SF	Room 202 - 1911 Building	CHR	MISC	N	UNKNO WN				ACBM with the potential for damage		Low
5B	9" x 9" Tan Floor Tile Mastic (Under Carpet)	700	SF	Room 202 - 1911 Building	CHR	MISC	N	UNKNO WN	0			ACBM with the potential for damage		Low
6	Gray Linoleum			Room 210	NO_ACBM	MISC								
60	12"x12" Gray Speckle Floor Tile	840	SF	1911 Building - Old	ASSUMED	MISC		None						Low

# Chicago Public Schools

School Jefferson School Unit 23941 Building ID 4190

Address 1522 W. Fillmore Region 03

## ASBESTOS REINSPECTION FINDINGS AND RECOMMENDATIONS

### Inspector's Reinspection Findings Table 1

Managing Environmental Consultant (MEC) Carnow, Conibear and Associates

600 West Van Buren St., Ste 500

Phone: (312) 762-2900 Fax: (312) 782-5145

*Inspector's Comments are Summarized at the End of the Report*

HA No	Material Description	Material Quantity	Material Units	Material Location	Asbestos Type	Material Category	Friable	Damage Type	Damage Quantity	Damage Units	Change in Assessment Category	Damage Category	Damage Reason	Disturbance Potential
				Lunchroom, Room 102										
61	12"x12" Gray Speckle Floor Tile - Mastic	840	SF	1191 Building - Old Lunchroom/Room 102	ASSUMED	MISC		None						Low
62	2" Brown Vinyl Baseboard	100	LF	1911 Building - Old Lunchroom/Room 102	ASSUMED	MISC	N	NONE	0		No	ACBM with the potential for damage		LOW
63	2" Brown Vinyl Baseboard - Adhesive	100	LF	1911 Building - Old Lunchroom/Room 102	ASSUMED	MISC	N	NONE	0		No	ACBM with the potential for damage		LOW
64	12"x12" Brown Speckled Floor Tile	900	SF	1884 Building - Room 103	ASSUMED	MISC	N	None						
65	12"x12" Tan Speckled Floor Tile - Mastic	900	SF	1884 Building - Room 103	ASSUMED	MISC	N							
66	Ceramic Baseboard Grout	120	LF	1911 Building - 2nd and 3rd Floor Girls' and Teacher's Washrooms	ASSUMED	MISC	N	NONE	0		No	ACBM with the potential for damage		LOW
67	Ceramic Baseboard Grout - Adhesive	120	LF	1911 Building - 2nd and 3rd Floor Girls' and Teacher's Washrooms	ASSUMED	MISC	N	NONE	0		No	ACBM with the potential for damage		LOW
68	12"x12" Patched Floor Tile	10	SF	1884 Building - Room 314	ASSUMED	MISC		None						Low
69	12"x12" Patched Floor Tile - Mastic	10	SF	1884 Building - Room 314	ASSUMED	MISC		None						Low
7	Plaster			Throughout the 1911 Building	NO_ACBM	MISC								
70	Dark Blotted Beige VFT	1,000	SF	Lunchroom, Exit 3 entrance	ASSUMED	MISC	N	NONE	0		No	ACBM with the potential for damage		LOW
71	Dark Blotted Beige VFT Mastic	1,000	SF	Lunchroom, Exit 3 entrance	ASSUMED	MISC	N	NONE	0		No	ACBM with the potential for damage		LOW
72	12" X 12" Tan Texture VFT	100	SF	West Corridor	ASSUMED	MISC	N	NONE	0		No	ACBM with the potential for damage		LOW
73	12" X 12" Tan Texture VFT Mastic	100	SF	West Corridor	ASSUMED	MISC	N	NONE	0		No	ACBM with the potential for damage		LOW
74	Brown Rubber Floor Adhesive	1,000	SF	Stairwells	ASSUMED	MISC	N	NONE	0			ACBM with the potential for damage		LOW
75	2' X 2' Green Carpet Adhesive	1,000	SF	Office	ASSUMED	MISC	N	NONE	0		No	ACBM with the potential for damage		LOW
76	2' X 2' Blue Carpet Adhesive	1,800	SF	Room 206, 208	ASSUMED	MISC	N	NONE	0		No	ACBM with the potential for damage		LOW
77	Lab Counter tops	3	EA	Room 314, 214, 114	ASSUMED	MISC	N	NONE	0		No	ACBM with the		LOW



# Chicago Public Schools

School Jefferson School Unit 23941 Building ID 4190

Address 1522 W. Fillmore Region 03

## ASBESTOS REINSPECTION FINDINGS AND RECOMMENDATIONS

### Inspector's Reinspection Findings Table 1

Managing Environmental Consultant (MEC) Carnow, Conibear and Associates

600 West Van Buren St., Ste 500

Phone: (312) 762-2900 Fax: (312) 782-5145

*Inspector's Comments are Summarized at the End of the Report*

HA No	Material Description	Material Quantity	Material Units	Material Location	Asbestos Type	Material Category	Friable	Damage Type	Damage Quantity	Damage Units	Change in Assessment Category	Damage Category	Damage Reason	Disturbance Potential
												potential for damage		
78	12" X 12" lite Beige VFT	16,000	SF	Classroom 104 and Corridor	ASSUMED	MISC	N	NONE	0		No	ACBM with the potential for damage		LOW
79	12" X 12" lite Beige VFT Mastic	1,600	SF	Classroom 104 and Corridor	ASSUMED	MISC	N	NONE	0		No	ACBM with the potential for damage		LOW
8	Plaster			Throughout the 1884 Building	NO_ACBM	SURFACE								
9	12" x 12" Brown Floor Tile - Not Observed			Teacher's Washroom by Room 309	ASSUMED	MISC								
A	Air Cell Pipe Insulation	100	SF	Pipe Chases and Within Walls	ASSUMED	TSI	Y	NONE	0		No	Any remaining friable ACBM or friable suspect ACBM		LOW
B	Cementitious Joints on Aircell Pipe Insulation	100	SF	Pipe Chases and Within Walls	ASSUMED	TSI	Y	NONE	0		No	Any remaining friable ACBM or friable suspect ACBM		LOW
C	Cardboard Pipe Insulation	100	SF	Pipe Chases and Within Walls	ASSUMED	TSI	Y	NONE	0		No	Any remaining friable ACBM or friable suspect ACBM		LOW
D	Cementitious Joint Insulation off Cardboard	100	SF	Pipe Chases and Within Walls	ASSUMED	TSI	Y	NONE	0		No	Any remaining friable ACBM or friable suspect ACBM		LOW
E	Powder Pipe Insulation	100	SF	Pipe Chases and Within Walls	ASSUMED	TSI	Y	NONE	0		No	Any remaining friable ACBM or friable suspect ACBM		LOW
F	Powder Elbows	100	SF	Pipe Chases and Within Walls	ASSUMED	TSI	Y	NONE	0		No	Any remaining friable ACBM or friable suspect ACBM		LOW
G	Boiler Gasket	10	LF	Boiler Room	ASSUMED	MISC	N	NONE	0		No	ACBM with the potential for damage		LOW
H	Boiler Packing	100	SF	Boiler Room	ASSUMED	TSI	Y	NONE	0		No	Any remaining friable ACBM or friable suspect ACBM		LOW
I	Tank Insulation - Abated 1994			Boiler Room	ABATED	MISC								
J	Kiln				ASSUMED	MISC	N	None						
K	Aircell Pipe Insulation	100	SF	Pipe Chases and Within Walls	ASSUMED	TSI	N	NONE	0		No	Any remaining friable ACBM or friable suspect ACBM		LOW
L	Cementitious Joint Insulation on Aircell	100	SF	Pipe Chases and Within Walls	ASSUMED	TSI	Y	None	0		No	Any remaining friable ACBM or friable suspect ACBM		LOW
M	Cardboard Pipe Insulation	100	LF	Pipe Chases and Within Walls	ASSUMED	TSI	N	NONE	0		No	Any remaining friable ACBM or friable suspect ACBM		LOW
N	Cementitious Pipe Joint Insulation off	100	SF	Pipe Chases and	ASSUMED	TSI	Y	NONE	0		No	Any remaining friable		LOW

# Chicago Public Schools

School Jefferson School Unit 23941 Building ID 4190

Address 1522 W. Fillmore Region 03

## ASBESTOS REINSPECTION FINDINGS AND RECOMMENDATIONS

### Inspector's Reinspection Findings Table 1

Managing Environmental Consultant (MEC) Carnow, Conibear and Associates

600 West Van Buren St., Ste 500

Phone: (312) 762-2900 Fax: (312) 782-5145

*Inspector's Comments are Summarized at the End of the Report*

HA No	Material Description	Material Quantity	Material Units	Material Location	Asbestos Type	Material Category	Friable	Damage Type	Damage Quantity	Damage Units	Change in Assessment Category	Damage Category	Damage Reason	Disturbance Potential
	Cardboard			Within Walls								ACBM or friable suspect ACBM		
O	Powder Pipe Insulation	100	LF	Pipe Chases and Within Walls	ASSUMED	TSI	Y	NONE	0		No	Any remaining friable ACBM or friable suspect ACBM		LOW
P	Powder Elbows	100	SF	Pipe Chases and Within Walls	ASSUMED	TSI	Y	NONE	0		No	Any remaining friable ACBM or friable suspect ACBM		LOW

# Chicago Public Schools

School Jefferson School Unit 23941 Building ID 4190

Address 1522 W. Fillmore Region 03

## ASBESTOS REINSPECTION FINDINGS AND RECOMMENDATIONS

### Inspector's Reinspection Findings Table 1

Managing Environmental Consultant (MEC) Carnow, Conibear and Associates

600 West Van Buren St., Ste 500

Phone: (312) 762-2900 Fax: (312) 782-5145

*Inspector's Comments are Summarized at the End of the Report*

Reinspection Date <b>3/15/2013</b>
Inspector Name <b>Marcus Tsilimos</b>
<b>100-11460</b> <b>5/15/2013</b>
Inspector's IDPH License Number / Expiration Date

### Inspector's Comments

HA Number:	Inspector Comments:
1	Material not observed - may exist underneath
10	Material abated
11	
12	Material not observed - may exist underneath
13	Material not observed but may exist underneath several layers of Floor Tile
14	The same as HA 4
15	Material not observed - 2013
16A	
16B	
16C	Material not observed - 2013
17	
19	Material abated
2	Material abated
20	Material not observed - 2013
21	Material not observed - it is now wood floor
22	
23	Material not observed - it is now wood
24	
25	
26	Material not observed - the floor is wood
27	Material not observed - 2013
28	Material not observed
29	
3	Material abated

# Chicago Public Schools

School Jefferson School Unit 23941 Building ID 4190

Address 1522 W. Fillmore Region 03

## ASBESTOS REINSPECTION FINDINGS AND RECOMMENDATIONS

### Inspector's Reinspection Findings Table 1

Managing Environmental Consultant (MEC) Carnow, Conibear and Associates

600 West Van Buren St., Ste 500

Phone: (312) 762-2900 Fax: (312) 782-5145

*Inspector's Comments are Summarized at the End of the Report*

---

HA Number:	Inspector Comments:
30	
31	
32	
33	
34	
35	
36	
37	
38	
39	
4	The same as HA 14
40	
41	
42	
43	
44	
45	
46	
47	Material not observed - it is a wood floor
48	
49	Material not observed - 2013
53	Material not observed - 2013
54	Material not observed - 2013
55	Material not observed - 2013
56	Material not observed - 2013
57	
58	
59	
5A	Material not observed - 2013

# Chicago Public Schools

School Jefferson School Unit 23941 Building ID 4190

Address 1522 W. Fillmore Region 03

## ASBESTOS REINSPECTION FINDINGS AND RECOMMENDATIONS

### Inspector's Reinspection Findings Table 1

Managing Environmental Consultant (MEC) Carnow, Conibear and Associates

600 West Van Buren St., Ste 500

Phone: (312) 762-2900 Fax: (312) 782-5145

*Inspector's Comments are Summarized at the End of the Report*

---

HA Number:	Inspector Comments:
5B	Material not observed - 2013
6	
60	Material not observed - 2013
61	Material not observed - 2013
62	
63	
64	Material not observed - 2013 (wood floor)
65	Material not observed - 2013 (wood floor)
66	
67	
68	Material not observed - 2013
69	Material not observed - 2013
7	
70	
71	
72	
73	
74	
75	
76	
77	
78	
79	
8	
9	Material not observed - 2013
A	
B	
C	
D	Material not observed - 2013

# Chicago Public Schools

School Jefferson School Unit 23941 Building ID 4190

Address 1522 W. Fillmore Region 03

## ASBESTOS REINSPECTION FINDINGS AND RECOMMENDATIONS

### Inspector's Reinspection Findings Table 1

Managing Environmental Consultant (MEC) Carnow, Conibear and Associates

600 West Van Buren St., Ste 500

Phone: (312) 762-2900 Fax: (312) 782-5145

*Inspector's Comments are Summarized at the End of the Report*

---

HA Number:	Inspector Comments:
E	Material not observed - 2013
F	Material not observed - 2013
G	
H	
I	
J	Material not observed - 2013
K	Material not observed - 2013
L	Material not observed - 2013
M	Material not observed - 2013
N	Material not observed - 2013
O	Material not observed - 2013
P	

**Table II**

**Management Planner's Review**

---

# Chicago Public Schools

**School** Jefferson School  
**Address** 1522 W. Fillmore

**Unit** 23941  
 Chicago, IL, 60607

**Building ID** 4190  
**Region** 03

## ASBESTOS REINSPECTION FINDINGS AND RECOMMENDATIONS

### Management Planner's Review Table II

**Managing Environmental Consultant (MEC)** Carnow, Conibear and Associates

600 West Van Buren St., Ste 500

Phone: (312) 762-2900

Fax: (312) 782-5145

### *Management Planner's Comments Summarized at the End of the Report*

HA Num	Material Description	Material Quantity	Material Units	Material Location	Asbestos Type	Material Category	Friable	Damage Quantity	Damage Units	Damage Category	Response
1	9" x 9" Dark Green Floor Tile	903	SF	Room 314 - 1884 Building	Chrysotile	MISC	No	0	SF	6 ACBM with the potential for damage	Operations and Maintenance
10	Fireproofing - ABATED			Boiler Room	Abated	MISC					
11	Roof Material & Flashing - Non-AHERA			Roof	Assumed	MISC					
12	9" x 9" Dark Green Floor Tile Mastic	903	SF	Room 314 - 1884 Building	Chrysotile	MISC	No	0	SF	6 ACBM with the potential for damage	Operations and Maintenance
13	12" x 12" Blue Floor Tile	2,700	SF	Main Office, Principal's Office - 1911 Building and Room 311 - 1884 Building	Assumed	MISC	No	0	SF	6 ACBM with the potential for damage	Operations and Maintenance
14	Red Linoleum Mastic	800	SF	Engineer's Office - 1884 Building	Chrysotile	MISC	No	0	SF	6 ACBM with the potential for damage	Operations and Maintenance
15	9" x 9" Brown Floor Tile Mastic	15	SF	Room 314 - 1884 Building	Chrysotile	MISC			SF		
16A	12" x 12" Beige (& Gray) Floor Tile Mastic	2,700	SF	Rooms 302 & 308 and the Stage in the Auditorium	Assumed	MISC	No	0	SF	6 ACBM with the potential for damage	Operations and Maintenance
16B	12" x 12" Brown Floor Tile Mastic	1,400	SF	Rooms 212 & 013 - 1884 Building	Chrysotile	MISC	No	0	SF	6 ACBM with the potential for damage	Operations and Maintenance
16C	12" x 12" Gray (w/White & Gray) Floor Tile Mastic	3,000	SF	Landings by Rooms 210 & 109 & Room 102	Assumed	MISC	No	0	SF	6 ACBM with the potential for damage	Operations and Maintenance
17	Brown Linoleum			1884 Building - Basement- Engineer's Office, Hall & Storage Room.	No ACBM	MISC					
19	9" x 9" Tan Floor Tile Mastic (Under Carpet)	700	SF	Principal's Office & Throughout Basement	Abated	MISC			SF	6 ACBM with the potential for damage	
2	9" x 9" Tan Floor Tile (Under Carpet)	700	SF	Principal's Office & Throughout Basement	Abated	MISC			SF	6 ACBM with the potential for damage	
20	9" x 9" Brown Floor Tile	15	SF	Room 314 - 1884 Building	Chrysotile	MISC			SF		
21	12" x 12" Brown Floor Tile			Rooms 212 & 013 - 1884 Building	Assumed	MISC	No				
22	12" x 12" Beige Floor Tile w/Gray Streaks	2,700	SF	Rooms 302 and 308 & Auditorium Stage	Assumed	MISC	No	0	SF	6 ACBM with the potential for damage	Operations and Maintenance
23	12" x 12" Beige Floor Tile Mastic			Room 201	Assumed	MISC					
24	Pink Linoleum			Room 210	No ACBM	MISC					
25	2' x 4' Lay In Ceiling Panels	2,000	SF	Women's Teacher's Washrooms on the 2nd & 3rd Floors	Chrysotile	MISC	Yes	0	SF	7 Any remaining friable ACBM or friable suspect ACBM	Operations and Maintenance
26	12" x 12" Beige Floor Tile w/White & Gray Streaks			Hall Landings by Room 102	Assumed	MISC					
27	Carpet Mastic	700	SF	Room 208	Assumed	MISC			SF		
28	Blue Floor Tile Mastic			Hall at Exit by Office	Assumed	MISC					
29	Interior Window Grout			Interior Windows	No ACBM	SURFACE					
3	12" x 12" Tan Floor Tile - ABATED			Basement, 3rd Floor Corridor and Gym - ROOM 212 NOT ABATED	Abated	MISC					
30	Interior Bricks			Throughout 1884 Building	No ACBM	MISC					
31	Interior Brick Mortar			Throughout 1884 Building	No ACBM	MISC					



# Chicago Public Schools

**School** Jefferson School  
**Address** 1522 W. Fillmore

**Unit** 23941  
Chicago, IL, 60607

**Building ID** 4190  
**Region** 03

## ASBESTOS REINSPECTION FINDINGS AND RECOMMENDATIONS

### Management Planner's Review Table II

**Managing Environmental Consultant (MEC)** Carnow, Conibear and Associates

600 West Van Buren St., Ste 500

Phone: (312) 762-2900

Fax: (312) 782-5145

### Management Planner's Comments Summarized at the End of the Report

HA Num	Material Description	Material Quantity	Material Units	Material Location	Asbestos Type	Material Category	Friable	Damage Quantity	Damage Units	Damage Category	Response
32	Cinder Block Mortar			Throughout 1884 Basement	No ACBM	MISC					
33	Fire Door Insulation	40	SF	Throughout 1911 & 1884 Buildings	Assumed	TSI	No	0	SF	6 ACBM with the potential for damage	Operations and Maintenance
34	Ceramic Tile Grout - Floor	1,000	SF	Throughout Boy's & Girl's Washrooms - 1911 Building	Assumed	MISC	No	0	SF	6 ACBM with the potential for damage	Operations and Maintenance
35	Baseboards			Room 013 of the 1884 Building & Room 308 of the 1911 Building	No ACBM	MISC					
36	Baseboard Mastic			Room 013 of the 1884 Building & Room 308 of the 1911 Building	No ACBM	MISC					
37	Exterior Brick			Exterior of the 1911 Building	No ACBM	MISC					
38	Exterior Brick Mortar			Exterior of the 1911 Building	No ACBM	MISC					
39	Exterior Window Grout			Exterior Windows of the 1911 Building	No ACBM	MISC					
4	Red Linoleum	800	SF	Engineer's Office - 1884 Building	Chrysotile	MISC	No	0	SF	6 ACBM with the potential for damage	Operations and Maintenance
40	Exterior Brick			Exterior of the 1884 Building	No ACBM	MISC					
41	Exterior Mortar			Exterior of the 1814 Building	No ACBM	MISC					
42	Exterior Window Grout			Exterior of the 1884 Building	No ACBM	MISC					
43	Tank Insulation	1,000	SF	Boiler Room	Assumed	MISC	No	0	SF	7 Any remaining friable ACBM or friable suspect ACBM	Operations and Maintenance
44	Exterior Brick Used to Block Windows			Exterior of the 1884 Building	No ACBM	MISC					
45	Brick Mortar Used to Block Windows			Exterior of the 1884 Building	No ACBM	MISC					
46	Spray-on Insulation			Electric Room on the 1st Floor of the 1911 Building, Boiler Room Ceiling by Back Door- 1911 Bldg.	No ACBM	TSI					
47	Blue Floor Tile			Hall at Exit by Office	Assumed	MISC					
48	Terrazzo Flooring	1,000	SF	Throughout the 1911 Building Stairs	Assumed	MISC	No	0	SF	6 ACBM with the potential for damage	Operations and Maintenance
49	12" x 12" Blue Floor Tile Mastic	2,700	SF	Main Office & Principal's Office of the 1911 Building & Room 311 of the 1884 Building	Assumed	MISC			SF		
53	12"x12" Beige Floor Tile w/Gray & White Streaks	2,200	SF	The Stair Landings of the 1884 Building & Room 102 of the 1911 Building	Assumed	MISC			SF		
54	Purple Carpet Mastic	700	SF	Room 206/208	Assumed	MISC			SF		
55	Linoleum Flooring	2,200	SF	Gymnasium - 1911 Building	Assumed	MISC			SF		
56	Linoleum Flooring Mastic	2,200	SF	Gymnasium	Assumed	MISC			SF		
57	Blue Carpet Mastic			Main Office, Principal's Office, Room 202 - 1911 Building	No ACBM	MISC					
58	4" Brown Vinyl Baseboard			1911 Building Gym/Assembly Hall	No ACBM	MISC					

# Chicago Public Schools

**School** Jefferson School  
**Address** 1522 W. Fillmore

**Unit** 23941  
 Chicago, IL, 60607

**Building ID** 4190  
**Region** 03

## ASBESTOS REINSPECTION FINDINGS AND RECOMMENDATIONS

### Management Planner's Review Table II

**Managing Environmental Consultant (MEC)** Carnow, Conibear and Associates

600 West Van Buren St., Ste 500

Phone: (312) 762-2900

Fax: (312) 782-5145

### *Management Planner's Comments Summarized at the End of the Report*

HA Num	Material Description	Material Quantity	Material Units	Material Location	Asbestos Type	Material Category	Friable	Damage Quantity	Damage Units	Damage Category	Response
59	4" Brown Vinyl Baseboard - Adhesive			1911 Building - Gym/Assembly Hall	No ACBM	MISC					
5A	9" x 9" Tan Floor Tile (Under Carpet)	700	SF	Room 202 - 1911 Building	Chrysotile	MISC	No		SF	6 ACBM with the potential for damage	
5B	9" x 9" Tan Floor Tile Mastic (Under Carpet)	700	SF	Room 202 - 1911 Building	Chrysotile	MISC	No	0	SF	6 ACBM with the potential for damage	Operations and Maintenance
6	Gray Linoleum			Room 210	No ACBM	MISC					
60	12"x12" Gray Speckle Floor Tile	840	SF	1911 Building - Old Lunchroom, Room 102	Assumed	MISC			SF		
61	12"x12" Gray Speckle Floor Tile - Mastic	840	SF	1191 Building - Old Lunchroom/Room 102	Assumed	MISC			SF		
62	2" Brown Vinyl Baseboard	100	LF	1911 Building - Old Lunchroom/Room 102	Assumed	MISC	No	0	LF	6 ACBM with the potential for damage	Operations and Maintenance
63	2" Brown Vinyl Baseboard - Adhesive	100	LF	1911 Building - Old Lunchroom/Room 102	Assumed	MISC	No	0	LF	6 ACBM with the potential for damage	Operations and Maintenance
64	12"x12" Brown Speckled Floor Tile	900	SF	1884 Building - Room 103	Assumed	MISC	No		SF		
65	12"x12" Tan Speckled Floor Tile - Mastic	900	SF	1884 Building - Room 103	Assumed	MISC	No		SF		
66	Ceramic Baseboard Grout	120	LF	1911 Building - 2nd and 3rd Floor Girls' and Teacher's Washrooms	Assumed	MISC	No	0	LF	6 ACBM with the potential for damage	Operations and Maintenance
67	Ceramic Baseboard Grout - Adhesive	120	LF	1911 Building - 2nd and 3rd Floor Girls' and Teacher's Washrooms	Assumed	MISC	No	0	LF	6 ACBM with the potential for damage	Operations and Maintenance
68	12"x12" Patched Floor Tile	10	SF	1884 Building - Room 314	Assumed	MISC			SF		
69	12"x12" Patched Floor Tile - Mastic	10	SF	1884 Building - Room 314	Assumed	MISC			SF		
7	Plaster			Throughout the 1911 Building	No ACBM	MISC					
70	Dark Blotted Beige VFT	1,000	SF	Lunchroom, Exit 3 entrance	Assumed	MISC	No	0	SF	6 ACBM with the potential for damage	Operations and Maintenance
71	Dark Blotted Beige VFT Mastic	1,000	SF	Lunchroom, Exit 3 entrance	Assumed	MISC	No	0	SF	6 ACBM with the potential for damage	Operations and Maintenance
72	12" X 12" Tan Texture VFT	100	SF	West Corridor	Assumed	MISC	No	0	SF	6 ACBM with the potential for damage	Operations and Maintenance
73	12" X 12" Tan Texture VFT Mastic	100	SF	West Corridor	Assumed	MISC	No	0	SF	6 ACBM with the potential for damage	Operations and Maintenance
74	Brown Rubber Floor Adhesive	1,000	SF	Stairwells	Assumed	MISC	No	0	SF	6 ACBM with the potential for damage	Operations and Maintenance
75	2' X 2' Green Carpet Adhesive	1,000	SF	Office	Assumed	MISC	No	0	SF	6 ACBM with the potential for damage	Operations and Maintenance
76	2' X 2' Blue Carpet Adhesive	1,800	SF	Room 206, 208	Assumed	MISC	No	0	SF	6 ACBM with the potential for damage	Operations and Maintenance
77	Lab Counter tops	3	EA	Room 314, 214, 114	Assumed	MISC	No	0	EA	6 ACBM with the potential for damage	Operations and Maintenance
78	12" X 12" lite Beige VFT	16,000	SF	Classroom 104 and Corridor	Assumed	MISC	No	0	SF	6 ACBM with the potential for damage	Operations and Maintenance
79	12" X 12" lite Beige VFT Mastic	1,600	SF	Classroom 104 and Corridor	Assumed	MISC	No	0	SF	6 ACBM with the potential for damage	Operations and Maintenance
8	Plaster			Throughout the 1884 Building	No ACBM	SURFACE					
9	12" x 12" Brown Floor Tile - Not Observed			Teacher's Washroom by Room 309	Assumed	MISC					
A	Air Cell Pipe Insulation	100	SF	Pipe Chases and Within Walls	Assumed	TSI	Yes	0	SF	7 Any remaining friable ACBM or friable suspect ACBM	Operations and Maintenance

# Chicago Public Schools

**School** Jefferson School  
**Address** 1522 W. Fillmore

**Unit** 23941  
 Chicago, IL, 60607

**Building ID** 4190  
**Region** 03

## ASBESTOS REINSPECTION FINDINGS AND RECOMMENDATIONS

### Management Planner's Review Table II

**Managing Environmental Consultant (MEC)** Carnow, Conibear and Associates

600 West Van Buren St., Ste 500

Phone: (312) 762-2900

Fax: (312) 782-5145

### Management Planner's Comments Summarized at the End of the Report

HA Num	Material Description	Material Quantity	Material Units	Material Location	Asbestos Type	Material Category	Friable	Damage Quantity	Damage Units	Damage Category	Response
B	Cementitious Joints on Aircell Pipe Insulation	100	SF	Pipe Chases and Within Walls	Assumed	TSI	Yes	0	SF	7 Any remaining friable ACBM or friable suspect ACBM	Operations and Maintenance
C	Cardboard Pipe Insulation	100	SF	Pipe Chases and Within Walls	Assumed	TSI	Yes	0	SF	7 Any remaining friable ACBM or friable suspect ACBM	Operations and Maintenance
D	Cementitious Joint Insulation off Cardboard	100	SF	Pipe Chases and Within Walls	Assumed	TSI	Yes	0	SF	7 Any remaining friable ACBM or friable suspect ACBM	Operations and Maintenance
E	Powder Pipe Insulation	100	SF	Pipe Chases and Within Walls	Assumed	TSI	Yes	0	SF	7 Any remaining friable ACBM or friable suspect ACBM	Operations and Maintenance
F	Powder Elbows	100	SF	Pipe Chases and Within Walls	Assumed	TSI	Yes	0	SF	7 Any remaining friable ACBM or friable suspect ACBM	Operations and Maintenance
G	Boiler Gasket	10	LF	Boiler Room	Assumed	MISC	No	0	LF	6 ACBM with the potential for damage	Operations and Maintenance
H	Boiler Packing	100	SF	Boiler Room	Assumed	TSI	Yes	0	SF	7 Any remaining friable ACBM or friable suspect ACBM	Operations and Maintenance
I	Tank Insulation - Abated 1994			Boiler Room	Abated	MISC					
J	Kiln				Assumed	MISC	No				
K	Aircell Pipe Insulation	100	SF	Pipe Chases and Within Walls	Assumed	TSI	No	0	SF	7 Any remaining friable ACBM or friable suspect ACBM	Operations and Maintenance
L	Cementitious Joint Insulation on Aircell	100	SF	Pipe Chases and Within Walls	Assumed	TSI	Yes	0	SF	7 Any remaining friable ACBM or friable suspect ACBM	Operations and Maintenance
M	Cardboard Pipe Insulation	100	LF	Pipe Chases and Within Walls	Assumed	TSI	No	0	LF	7 Any remaining friable ACBM or friable suspect ACBM	Operations and Maintenance
N	Cementitious Pipe Joint Insulation off Cardboard	100	SF	Pipe Chases and Within Walls	Assumed	TSI	Yes	0	SF	7 Any remaining friable ACBM or friable suspect ACBM	Operations and Maintenance
O	Powder Pipe Insulation	100	LF	Pipe Chases and Within Walls	Assumed	TSI	Yes	0	LF	7 Any remaining friable ACBM or friable suspect ACBM	Operations and Maintenance
P	Powder Elbows	100	SF	Pipe Chases and Within Walls	Assumed	TSI	Yes	0	SF	7 Any remaining friable ACBM or friable suspect ACBM	Operations and Maintenance

# Chicago Public Schools

**School** Jefferson School  
**Address** 1522 W. Fillmore

**Unit** 23941  
 Chicago, IL, 60607

**Building ID** 4190  
**Region** 03

## ASBESTOS REINSPECTION FINDINGS AND RECOMMENDATIONS

### Management Planner's Review Table II

**Managing Environmental Consultant (MEC)** Carnow, Conibear and Associates

600 West Van Buren St., Ste 500

Phone: (312) 762-2900

Fax: (312) 782-5145

*Management Planner's Comments Summarized at the End of the Report*

Review Date	4/8/2013
Manager Planner Name	Daniel Juneau
100-03613	5/15/2014
Manager IDPH License No/Expiration	

HA Number	Management Comments
1	
10	
11	
12	
13	
14	
15	
16A	
16B	
16C	
17	
19	
2	

# Chicago Public Schools

**School** Jefferson School  
**Address** 1522 W. Fillmore

**Unit** 23941  
Chicago, IL, 60607

**Building ID** 4190  
**Region** 03

## ASBESTOS REINSPECTION FINDINGS AND RECOMMENDATIONS

### Management Planner's Review Table II

**Managing Environmental Consultant (MEC)** Carnow, Conibear and Associates

600 West Van Buren St., Ste 500

Phone: (312) 762-2900

Fax: (312) 782-5145

### *Management Planner's Comments Summarized at the End of the Report*

HA Number	Management Comments
20	
21	
22	
23	
24	
25	
26	
27	
28	
29	
3	
30	
31	
32	
33	
34	
35	
36	
37	
38	
39	
4	
40	
41	
42	
43	
44	

# Chicago Public Schools

**School** Jefferson School  
**Address** 1522 W. Fillmore

**Unit** 23941  
 Chicago, IL, 60607

**Building ID** 4190  
**Region** 03

## ASBESTOS REINSPECTION FINDINGS AND RECOMMENDATIONS

### Management Planner's Review Table II

**Managing Environmental Consultant (MEC)** Carnow, Conibear and Associates  
 600 West Van Buren St., Ste 500  
 Phone: (312) 762-2900 Fax: (312) 782-5145

*Management Planner's Comments Summarized at the End of the Report*

HA Number	Management Comments
45	
46	
47	
48	
49	
53	
54	
55	
56	
57	
58	
59	
5A	
5B	
6	
60	
61	
62	
63	
64	
65	
66	
67	
68	
69	
7	
70	

# Chicago Public Schools

**School** Jefferson School  
**Address** 1522 W. Fillmore

**Unit** 23941  
 Chicago, IL, 60607

**Building ID** 4190  
**Region** 03

## ASBESTOS REINSPECTION FINDINGS AND RECOMMENDATIONS

### Management Planner's Review Table II

**Managing Environmental Consultant (MEC)** Carnow, Conibear and Associates  
 600 West Van Buren St., Ste 500  
 Phone: (312) 762-2900 Fax: (312) 782-5145

*Management Planner's Comments Summarized at the End of the Report*

HA Number	Management Comments
71	
72	
73	
74	
75	
76	
77	
78	
79	
8	
9	
A	
B	
C	
D	
E	
F	
G	
H	
I	
J	
K	
L	
M	
N	
O	
P	

# Chicago Public Schools

**School** Jefferson School

**Unit** 23941

**Building ID** 4190

**Address** 1522 W. Fillmore

Chicago, IL, 60607

**Region** 03

## ASBESTOS REINSPECTION FINDINGS AND RECOMMENDATIONS

### Management Planner's Review Table II

**Managing Environmental Consultant (MEC)** Carnow, Conibear and Associates

600 West Van Buren St., Ste 500

Phone: (312) 762-2900

Fax: (312) 782-5145

*Management Planner's Comments Summarized at the End of the Report*



# Chicago Public Schools

Carnow, Conibear and Associates

2013 AHERA REINSPECTION

## Inspector Assessment Form (REASSESSMENT)

LEA NAME: **Chicago Public Schools** UNIT NUMBER: **23941** BUIDLING ID: **4190**  
CITY/STATE: **Chicago, Illinois** AHERA INSPECTOR: **Marcus Tsilimos**  
SCHOOL NAME: **Jefferson School** INSPECTION DATE: **3/15/2013**  
ADDRESS: **1522 W. Fillmore** IDPH LICENSE NO: **100-11460**

---

### INFORMATION FROM PREVIOUS INSPECTION

HOMOGENEOUS AREA: **1**  
MATERIAL DESCRIPTION: **9" x 9" Dark Green Floor Tile**  
HISTORICAL AHERA DAMAGE CATEGORY **6 ACBM with the potential for damage**  
HISTORICAL DAMAGE REASON:  
HISTORICAL RESPONSE ACTION: **Operations and Maintenance**  
ASBESTOS TYPE: **Chrysotile** FRIABLE: **No**

---

### RESULTS OF REINSPECTION AND REASSESSMENT

This homogeneous area was reinspected and reassessed in accordance with Section 763.85 and 763.88 of AHERA and it's condition HAS NOT CHANGED when compared to the conditions of the last AHERA reinspection.

The current AHERA DAMAGE CATEGORY is determined to be **6. ACBM with the potential for damage**

DAMAGE REASON:

DISTURBANCE POTENTIAL: **LOW**

MATERIAL LOCATION: **Room 314 - 1884 Building**

MATERIAL QUANTITY: **903**

MATERIAL UNITS: **SF**

DAMAGE QUANTITY:

DAMAGE UNITS: **SF**

COMMENTS: **Material not observed - may exist underneath**

Inspector's Signature:



Date: **03/15/2013**

# Chicago Public Schools

Carnow, Conibear and Associates

2013 AHERA REINSPECTION

## Management Planner Review Form

LEA NAME: **Chicago Public Schools** UNIT NUMBER: **23941** BUIDLING ID: **4190**  
CITY/STATE: **Chicago, Illinois** MANAGEMENT PLANNER: **Daniel Juneau**  
SCHOOL NAME: **Jefferson School** REVIEW DATE: **4/8/2013**  
ADDRESS: **1522 W. Fillmore** IDPH LICENSE NO: **100-11460**

---

HOMOGENEOUS AREA: **1**  
MATERIAL DESCRIPTION: **9" x 9" Dark Green Floor Tile**  
MATERIAL LOCATION: **Room 314 - 1884 Building**  
MATERIAL QUANTITY: **903** MATERIAL UNITS: **SF**  
DAMAGE QUANTITY: **0** DAMAGE UNITS: **SF**

---

In accordance with Sections 763.88 and 763.90 of the Asbestos Hazard Emergency Response Act (AHERA) the LEA must select a management planner to review the results of the inspection and assessment and recommend appropriate response actions. The original inspection of the above identified homogeneous area has been reviewed in accordance with Sections 763.88 and 763.90 with the following recommendations.

The RESPONSE ACTION recommendation is:

### Operations and Maintenance

Comments:

Management Planner's Signature: \_\_\_\_\_



Date: **04/08/2013**

# Chicago Public Schools

Carnow, Conibear and Associates

2013 AHERA REINSPECTION

## Inspector Assessment Form (REASSESSMENT)

LEA NAME: **Chicago Public Schools** UNIT NUMBER: **23941** BUIDLING ID: **4190**  
CITY/STATE: **Chicago, Illinois** AHERA INSPECTOR: **Marcus Tsilimos**  
SCHOOL NAME: **Jefferson School** INSPECTION DATE: **3/15/2013**  
ADDRESS: **1522 W. Fillmore** IDPH LICENSE NO: **100-11460**

---

## INFORMATION FROM PREVIOUS INSPECTION

HOMOGENEOUS AREA: **10**  
MATERIAL DESCRIPTION: **Fireproofing - ABATED**  
HISTORICAL AHERA DAMAGE CATEGORY  
HISTORICAL DAMAGE REASON:  
HISTORICAL RESPONSE ACTION:  
ASBESTOS TYPE: **Abated** FRIABLE:

---

## RESULTS OF REINSPECTION AND REASSESSMENT

This homogeneous area was reinspected and reassessed in accordance with Section 763.85 and 763.88 of AHERA and it's condition HAS NOT CHANGED when compared to the conditions of the last AHERA reinspection.

The current AHERA DAMAGE CATEGORY is determined to be .

DAMAGE REASON:

DISTURBANCE POTENTIAL:

MATERIAL LOCATION: **Boiler Room**

MATERIAL QUANTITY:

MATERIAL UNITS:

DAMAGE QUANTITY:

DAMAGE UNITS:

COMMENTS: **Material abated**

Inspector's Signature:



Date: **03/15/2013**

# Chicago Public Schools

Carnow, Conibear and Associates

2013 AHERA REINSPECTION

## Management Planner Review Form

LEA NAME: **Chicago Public Schools** UNIT NUMBER: **23941** BUIDLING ID: **4190**  
CITY/STATE: **Chicago, Illinois** MANAGEMENT PLANNER: **Daniel Juneau**  
SCHOOL NAME: **Jefferson School** REVIEW DATE: **4/8/2013**  
ADDRESS: **1522 W. Fillmore** IDPH LICENSE NO: **100-11460**

---

HOMOGENEOUS AREA: **10**

MATERIAL DESCRIPTION: **Fireproofing - ABATED**

MATERIAL LOCATION: **Boiler Room**

MATERIAL QUANTITY:

MATERIAL UNITS:

DAMAGE QUANTITY:

DAMAGE UNITS:

---

In accordance with Sections 763.88 and 763.90 of the Asbestos Hazard Emergency Response Act (AHERA) the LEA must select a management planner to review the results of the inspection and assessment and recommend appropriate response actions. The original inspection of the above identified homogeneous area has been reviewed in accordance with Sections 763.88 and 763.90 with the following recommendations.

The RESPONSE ACTION recommendation is:

Comments:

Management Planner's Signature: \_\_\_\_\_



Date: **04/08/2013**

# Chicago Public Schools

Carnow, Conibear and Associates

2013 AHERA REINSPECTION

## Inspector Assessment Form (REASSESSMENT)

LEA NAME: **Chicago Public Schools** UNIT NUMBER: **23941** BUIDLING ID: **4190**  
CITY/STATE: **Chicago, Illinois** AHERA INSPECTOR: **Marcus Tsilimos**  
SCHOOL NAME: **Jefferson School** INSPECTION DATE: **3/15/2013**  
ADDRESS: **1522 W. Fillmore** IDPH LICENSE NO: **100-11460**

---

## INFORMATION FROM PREVIOUS INSPECTION

HOMOGENEOUS AREA: **11**  
MATERIAL DESCRIPTION: **Roof Material & Flashing - Non-AHERA**  
HISTORICAL AHERA DAMAGE CATEGORY  
HISTORICAL DAMAGE REASON:  
HISTORICAL RESPONSE ACTION:  
ASBESTOS TYPE: **Assumed** FRIABLE:

---

## RESULTS OF REINSPECTION AND REASSESSMENT

This homogeneous area was reinspected and reassessed in accordance with Section 763.85 and 763.88 of AHERA and it's condition HAS NOT CHANGED when compared to the conditions of the last AHERA reinspection.

The current AHERA DAMAGE CATEGORY is determined to be .

DAMAGE REASON:

DISTURBANCE POTENTIAL:

MATERIAL LOCATION: **Roof**

MATERIAL QUANTITY:

MATERIAL UNITS:

DAMAGE QUANTITY:

DAMAGE UNITS:

COMMENTS:

Inspector's Signature:



Date: **03/15/2013**

# Chicago Public Schools

Carnow, Conibear and Associates

2013 AHERA REINSPECTION

## Management Planner Review Form

LEA NAME: **Chicago Public Schools** UNIT NUMBER: **23941** BUIDLING ID: **4190**  
CITY/STATE: **Chicago, Illinois** MANAGEMENT PLANNER: **Daniel Juneau**  
SCHOOL NAME: **Jefferson School** REVIEW DATE: **4/8/2013**  
ADDRESS: **1522 W. Fillmore** IDPH LICENSE NO: **100-11460**

---

HOMOGENEOUS AREA: **11**

MATERIAL DESCRIPTION: **Roof Material & Flashing - Non-AHERA**

MATERIAL LOCATION: **Roof**

MATERIAL QUANTITY:

MATERIAL UNITS:

DAMAGE QUANTITY:

DAMAGE UNITS:

---

In accordance with Sections 763.88 and 763.90 of the Asbestos Hazard Emergency Response Act (AHERA) the LEA must select a management planner to review the results of the inspection and assessment and recommend appropriate response actions. The original inspection of the above identified homogeneous area has been reviewed in accordance with Sections 763.88 and 763.90 with the following recommendations.

The RESPONSE ACTION recommendation is:

Comments:

Management Planner's Signature: \_\_\_\_\_



Date: **04/08/2013**

# Chicago Public Schools

Carnow, Conibear and Associates

2013 AHERA REINSPECTION

## Inspector Assessment Form (REASSESSMENT)

LEA NAME: **Chicago Public Schools** UNIT NUMBER: **23941** BUIDLING ID: **4190**  
CITY/STATE: **Chicago, Illinois** AHERA INSPECTOR: **Marcus Tsilimos**  
SCHOOL NAME: **Jefferson School** INSPECTION DATE: **3/15/2013**  
ADDRESS: **1522 W. Fillmore** IDPH LICENSE NO: **100-11460**

---

## INFORMATION FROM PREVIOUS INSPECTION

HOMOGENEOUS AREA: **12**  
MATERIAL DESCRIPTION: **9" x 9" Dark Green Floor Tile Mastic**  
HISTORICAL AHERA DAMAGE CATEGORY **6 ACBM with the potential for damage**  
HISTORICAL DAMAGE REASON:  
HISTORICAL RESPONSE ACTION: **Operations and Maintenance**  
ASBESTOS TYPE: **Chrysotile** FRIABLE: **No**

---

## RESULTS OF REINSPECTION AND REASSESSMENT

This homogeneous area was reinspected and reassessed in accordance with Section 763.85 and 763.88 of AHERA and it's condition HAS NOT CHANGED when compared to the conditions of the last AHERA reinspection.

The current AHERA DAMAGE CATEGORY is determined to be **6. ACBM with the potential for damage**

DAMAGE REASON:

DISTURBANCE POTENTIAL: **LOW**

MATERIAL LOCATION: **Room 314 - 1884 Building**

MATERIAL QUANTITY: **903**

MATERIAL UNITS: **SF**

DAMAGE QUANTITY:

DAMAGE UNITS: **SF**

COMMENTS: **Material not observed - may exist underneath**

Inspector's Signature: \_\_\_\_\_



Date: **03/15/2013**

# Chicago Public Schools

Carnow, Conibear and Associates

2013 AHERA REINSPECTION

## Management Planner Review Form

LEA NAME: **Chicago Public Schools** UNIT NUMBER: **23941** BUIDLING ID: **4190**  
CITY/STATE: **Chicago, Illinois** MANAGEMENT PLANNER: **Daniel Juneau**  
SCHOOL NAME: **Jefferson School** REVIEW DATE: **4/8/2013**  
ADDRESS: **1522 W. Fillmore** IDPH LICENSE NO: **100-11460**

---

HOMOGENEOUS AREA: **12**  
MATERIAL DESCRIPTION: **9" x 9" Dark Green Floor Tile Mastic**  
MATERIAL LOCATION: **Room 314 - 1884 Building**  
MATERIAL QUANTITY: **903** MATERIAL UNITS: **SF**  
DAMAGE QUANTITY: **0** DAMAGE UNITS: **SF**

---

In accordance with Sections 763.88 and 763.90 of the Asbestos Hazard Emergency Response Act (AHERA) the LEA must select a management planner to review the results of the inspection and assessment and recommend appropriate response actions. The original inspection of the above identified homogeneous area has been reviewed in accordance with Sections 763.88 and 763.90 with the following recommendations.

The RESPONSE ACTION recommendation is:

### Operations and Maintenance

Comments:

Management Planner's Signature: \_\_\_\_\_



Date: **04/08/2013**



# Chicago Public Schools

Carnow, Conibear and Associates

2013 AHERA REINSPECTION

## Inspector Assessment Form (REASSESSMENT)

LEA NAME: **Chicago Public Schools** UNIT NUMBER: **23941** BUIDLING ID: **4190**  
CITY/STATE: **Chicago, Illinois** AHERA INSPECTOR: **Marcus Tsilimos**  
SCHOOL NAME: **Jefferson School** INSPECTION DATE: **3/15/2013**  
ADDRESS: **1522 W. Fillmore** IDPH LICENSE NO: **100-11460**

---

## INFORMATION FROM PREVIOUS INSPECTION

HOMOGENEOUS AREA: **13**  
MATERIAL DESCRIPTION: **12" x 12" Blue Floor Tile**  
HISTORICAL AHERA DAMAGE CATEGORY **6 ACBM with the potential for damage**  
HISTORICAL DAMAGE REASON:  
HISTORICAL RESPONSE ACTION: **Operations and Maintenance**  
ASBESTOS TYPE: **Assumed** FRIABLE: **No**

---

## RESULTS OF REINSPECTION AND REASSESSMENT

This homogeneous area was reinspected and reassessed in accordance with Section 763.85 and 763.88 of AHERA and it's condition HAS NOT CHANGED when compared to the conditions of the last AHERA reinspection.

The current AHERA DAMAGE CATEGORY is determined to be **6. ACBM with the potential for damage**

DAMAGE REASON:

DISTURBANCE POTENTIAL: **LOW**  
MATERIAL LOCATION: **Main Office, Principal's Office - 1911 Building and Room 311 - 1884 Building**  
MATERIAL QUANTITY: **2700** MATERIAL UNITS: **SF**  
DAMAGE QUANTITY: DAMAGE UNITS: **SF**  
COMMENTS: **Material not observed but may exist underneath several layers of Floor Tile**

Inspector's Signature: \_\_\_\_\_



Date: **03/15/2013**

# Chicago Public Schools

Carnow, Conibear and Associates

2013 AHERA REINSPECTION

## Management Planner Review Form

LEA NAME: **Chicago Public Schools** UNIT NUMBER: **23941** BUIDLING ID: **4190**  
CITY/STATE: **Chicago, Illinois** MANAGEMENT PLANNER: **Daniel Juneau**  
SCHOOL NAME: **Jefferson School** REVIEW DATE: **4/8/2013**  
ADDRESS: **1522 W. Fillmore** IDPH LICENSE NO: **100-11460**

---

HOMOGENEOUS AREA: **13**  
MATERIAL DESCRIPTION: **12" x 12" Blue Floor Tile**  
MATERIAL LOCATION: **Main Office, Principal's Office - 1911 Building and Room 311 - 1884 Building**  
MATERIAL QUANTITY: **2700** MATERIAL UNITS: **SF**  
DAMAGE QUANTITY: **0** DAMAGE UNITS: **SF**

---

In accordance with Sections 763.88 and 763.90 of the Asbestos Hazard Emergency Response Act (AHERA) the LEA must select a management planner to review the results of the inspection and assessment and recommend appropriate response actions. The original inspection of the above identified homogeneous area has been reviewed in accordance with Sections 763.88 and 763.90 with the following recommendations.

The RESPONSE ACTION recommendation is:

### Operations and Maintenance

Comments:

Management Planner's Signature: \_\_\_\_\_



Date: **04/08/2013**

# Chicago Public Schools

Carnow, Conibear and Associates

2013 AHERA REINSPECTION

## Inspector Assessment Form (REASSESSMENT)

LEA NAME: **Chicago Public Schools** UNIT NUMBER: **23941** BUIDLING ID: **4190**  
CITY/STATE: **Chicago, Illinois** AHERA INSPECTOR: **Marcus Tsilimos**  
SCHOOL NAME: **Jefferson School** INSPECTION DATE: **3/15/2013**  
ADDRESS: **1522 W. Fillmore** IDPH LICENSE NO: **100-11460**

---

## INFORMATION FROM PREVIOUS INSPECTION

HOMOGENEOUS AREA: **14**  
MATERIAL DESCRIPTION: **Red Linoleum Mastic**  
HISTORICAL AHERA DAMAGE CATEGORY **6 ACBM with the potential for damage**  
HISTORICAL DAMAGE REASON:  
HISTORICAL RESPONSE ACTION: **Operations and Maintenance**  
ASBESTOS TYPE: **Chrysotile** FRIABLE: **No**

---

## RESULTS OF REINSPECTION AND REASSESSMENT

This homogeneous area was reinspected and reassessed in accordance with Section 763.85 and 763.88 of AHERA and it's condition HAS NOT CHANGED when compared to the conditions of the last AHERA reinspection.

The current AHERA DAMAGE CATEGORY is determined to be **6. ACBM with the potential for damage**

DAMAGE REASON:

DISTURBANCE POTENTIAL: **LOW**  
MATERIAL LOCATION: **Engineer's Office - 1884 Building**  
MATERIAL QUANTITY: **800** MATERIAL UNITS: **SF**  
DAMAGE QUANTITY: DAMAGE UNITS: **SF**  
COMMENTS: **The same as HA 4**

Inspector's Signature: \_\_\_\_\_



Date: 03/15/2013

# Chicago Public Schools

Carnow, Conibear and Associates

2013 AHERA REINSPECTION

## Management Planner Review Form

LEA NAME: **Chicago Public Schools** UNIT NUMBER: **23941** BUIDLING ID: **4190**  
CITY/STATE: **Chicago, Illinois** MANAGEMENT PLANNER: **Daniel Juneau**  
SCHOOL NAME: **Jefferson School** REVIEW DATE: **4/8/2013**  
ADDRESS: **1522 W. Fillmore** IDPH LICENSE NO: **100-11460**

---

HOMOGENEOUS AREA: **14**  
MATERIAL DESCRIPTION: **Red Linoleum Mastic**  
MATERIAL LOCATION: **Engineer's Office - 1884 Building**  
MATERIAL QUANTITY: **800** MATERIAL UNITS: **SF**  
DAMAGE QUANTITY: **0** DAMAGE UNITS: **SF**

---

In accordance with Sections 763.88 and 763.90 of the Asbestos Hazard Emergency Response Act (AHERA) the LEA must select a management planner to review the results of the inspection and assessment and recommend appropriate response actions. The original inspection of the above identified homogeneous area has been reviewed in accordance with Sections 763.88 and 763.90 with the following recommendations.

The RESPONSE ACTION recommendation is:

### Operations and Maintenance

Comments:

Management Planner's Signature: \_\_\_\_\_



Date: **04/08/2013**

# Chicago Public Schools

Carnow, Conibear and Associates

2013 AHERA REINSPECTION

## Inspector Assessment Form (REASSESSMENT)

LEA NAME: **Chicago Public Schools** UNIT NUMBER: **23941** BUIDLING ID: **4190**  
CITY/STATE: **Chicago, Illinois** AHERA INSPECTOR: **Marcus Tsilimos**  
SCHOOL NAME: **Jefferson School** INSPECTION DATE: **3/15/2013**  
ADDRESS: **1522 W. Fillmore** IDPH LICENSE NO: **100-11460**

---

## INFORMATION FROM PREVIOUS INSPECTION

HOMOGENEOUS AREA: **15**  
MATERIAL DESCRIPTION: **9" x 9" Brown Floor Tile Mastic**  
HISTORICAL AHERA DAMAGE CATEGORY **ACBM with the potential for damage**  
HISTORICAL DAMAGE REASON:  
HISTORICAL RESPONSE ACTION: **Operations and Maintenance**  
ASBESTOS TYPE: **Chrysotile** FRIABLE:

---

## RESULTS OF REINSPECTION AND REASSESSMENT

This homogeneous area was reinspected and reassessed in accordance with Section 763.85 and 763.88 of AHERA and it's condition HAS NOT CHANGED when compared to the conditions of the last AHERA reinspection.

The current AHERA DAMAGE CATEGORY is determined to be .

DAMAGE REASON:

DISTURBANCE POTENTIAL: **Low**

MATERIAL LOCATION: **Room 314 - 1884 Building**

MATERIAL QUANTITY: **15**

MATERIAL UNITS: **SF**

DAMAGE QUANTITY:

DAMAGE UNITS: **SF**

COMMENTS: **Material not observed - 2013**

Inspector's Signature:



Date: **03/15/2013**

# Chicago Public Schools

Carnow, Conibear and Associates

2013 AHERA REINSPECTION

## Management Planner Review Form

LEA NAME: **Chicago Public Schools** UNIT NUMBER: **23941** BUIDLING ID: **4190**  
CITY/STATE: **Chicago, Illinois** MANAGEMENT PLANNER: **Daniel Juneau**  
SCHOOL NAME: **Jefferson School** REVIEW DATE: **4/8/2013**  
ADDRESS: **1522 W. Fillmore** IDPH LICENSE NO: **100-11460**

---

HOMOGENEOUS AREA: **15**  
MATERIAL DESCRIPTION: **9" x 9" Brown Floor Tile Mastic**  
MATERIAL LOCATION: **Room 314 - 1884 Building**  
MATERIAL QUANTITY: **15** MATERIAL UNITS: **SF**  
DAMAGE QUANTITY: DAMAGE UNITS: **SF**

---

In accordance with Sections 763.88 and 763.90 of the Asbestos Hazard Emergency Response Act (AHERA) the LEA must select a management planner to review the results of the inspection and assessment and recommend appropriate response actions. The original inspection of the above identified homogeneous area has been reviewed in accordance with Sections 763.88 and 763.90 with the following recommendations.

The RESPONSE ACTION recommendation is:

### Operations and Maintenance

Comments:

Management Planner's Signature: \_\_\_\_\_



Date: **04/08/2013**

# Chicago Public Schools

Carnow, Conibear and Associates

2013 AHERA REINSPECTION

## Inspector Assessment Form (REASSESSMENT)

LEA NAME: **Chicago Public Schools** UNIT NUMBER: **23941** BUIDLING ID: **4190**  
CITY/STATE: **Chicago, Illinois** AHERA INSPECTOR: **Marcus Tsilimos**  
SCHOOL NAME: **Jefferson School** INSPECTION DATE: **3/15/2013**  
ADDRESS: **1522 W. Fillmore** IDPH LICENSE NO: **100-11460**

---

## INFORMATION FROM PREVIOUS INSPECTION

HOMOGENEOUS AREA: **16A**  
MATERIAL DESCRIPTION: **12" x 12" Beige (& Gray) Floor Tile Mastic**  
HISTORICAL AHERA DAMAGE CATEGORY **6**  
HISTORICAL DAMAGE REASON:  
HISTORICAL RESPONSE ACTION:  
ASBESTOS TYPE: **Assumed** FRIABLE: **No**

---

## RESULTS OF REINSPECTION AND REASSESSMENT

This homogeneous area was reinspected and reassessed in accordance with Section 763.85 and 763.88 of AHERA and it's condition HAS NOT CHANGED when compared to the conditions of the last AHERA reinspection.

The current AHERA DAMAGE CATEGORY is determined to be **6. ACBM with the potential for damage**

DAMAGE REASON:

DISTURBANCE POTENTIAL: **LOW**

MATERIAL LOCATION: **Rooms 302 & 308 and the Stage in the Auditorium**

MATERIAL QUANTITY: **2700**

MATERIAL UNITS: **SF**

DAMAGE QUANTITY:

DAMAGE UNITS: **SF**

COMMENTS:

Inspector's Signature:



Date: **03/15/2013**

# Chicago Public Schools

Carnow, Conibear and Associates

2013 AHERA REINSPECTION

## Management Planner Review Form

LEA NAME: **Chicago Public Schools** UNIT NUMBER: **23941** BUIDLING ID: **4190**  
CITY/STATE: **Chicago, Illinois** MANAGEMENT PLANNER: **Daniel Juneau**  
SCHOOL NAME: **Jefferson School** REVIEW DATE: **4/8/2013**  
ADDRESS: **1522 W. Fillmore** IDPH LICENSE NO: **100-11460**

---

HOMOGENEOUS AREA: **16A**  
MATERIAL DESCRIPTION: **12" x 12" Beige (& Gray) Floor Tile Mastic**  
MATERIAL LOCATION: **Rooms 302 & 308 and the Stage in the Auditorium**  
MATERIAL QUANTITY: **2700** MATERIAL UNITS: **SF**  
DAMAGE QUANTITY: **0** DAMAGE UNITS: **SF**

---

In accordance with Sections 763.88 and 763.90 of the Asbestos Hazard Emergency Response Act (AHERA) the LEA must select a management planner to review the results of the inspection and assessment and recommend appropriate response actions. The original inspection of the above identified homogeneous area has been reviewed in accordance with Sections 763.88 and 763.90 with the following recommendations.

The RESPONSE ACTION recommendation is:

Comments:

Management Planner's Signature: \_\_\_\_\_



Date: **04/08/2013**



# Chicago Public Schools

Carnow, Conibear and Associates

2013 AHERA REINSPECTION

## Inspector Assessment Form (REASSESSMENT)

LEA NAME: **Chicago Public Schools** UNIT NUMBER: **23941** BUIDLING ID: **4190**  
CITY/STATE: **Chicago, Illinois** AHERA INSPECTOR: **Marcus Tsilimos**  
SCHOOL NAME: **Jefferson School** INSPECTION DATE: **3/15/2013**  
ADDRESS: **1522 W. Fillmore** IDPH LICENSE NO: **100-11460**

---

## INFORMATION FROM PREVIOUS INSPECTION

HOMOGENEOUS AREA: **16B**  
MATERIAL DESCRIPTION: **12" x 12" Brown Floor Tile Mastic**  
HISTORICAL AHERA DAMAGE CATEGORY **6 ACBM with the potential for damage**  
HISTORICAL DAMAGE REASON:  
HISTORICAL RESPONSE ACTION: **Operations and Maintenance**  
ASBESTOS TYPE: **Chrysotile** FRIABLE: **No**

---

## RESULTS OF REINSPECTION AND REASSESSMENT

This homogeneous area was reinspected and reassessed in accordance with Section 763.85 and 763.88 of AHERA and it's condition HAS NOT CHANGED when compared to the conditions of the last AHERA reinspection.

The current AHERA DAMAGE CATEGORY is determined to be **6. ACBM with the potential for damage**

DAMAGE REASON:

DISTURBANCE POTENTIAL: **LOW**  
MATERIAL LOCATION: **Rooms 212 & 013 - 1884 Building**  
MATERIAL QUANTITY: **1400** MATERIAL UNITS: **SF**  
DAMAGE QUANTITY: DAMAGE UNITS: **SF**

COMMENTS:

Inspector's Signature: \_\_\_\_\_



Date: 03/15/2013

# Chicago Public Schools

Carnow, Conibear and Associates

2013 AHERA REINSPECTION

## Management Planner Review Form

LEA NAME: **Chicago Public Schools** UNIT NUMBER: **23941** BUIDLING ID: **4190**  
CITY/STATE: **Chicago, Illinois** MANAGEMENT PLANNER: **Daniel Juneau**  
SCHOOL NAME: **Jefferson School** REVIEW DATE: **4/8/2013**  
ADDRESS: **1522 W. Fillmore** IDPH LICENSE NO: **100-11460**

---

HOMOGENEOUS AREA: **16B**  
MATERIAL DESCRIPTION: **12" x 12" Brown Floor Tile Mastic**  
MATERIAL LOCATION: **Rooms 212 & 013 - 1884 Building**  
MATERIAL QUANTITY: **1400** MATERIAL UNITS: **SF**  
DAMAGE QUANTITY: **0** DAMAGE UNITS: **SF**

---

In accordance with Sections 763.88 and 763.90 of the Asbestos Hazard Emergency Response Act (AHERA) the LEA must select a management planner to review the results of the inspection and assessment and recommend appropriate response actions. The original inspection of the above identified homogeneous area has been reviewed in accordance with Sections 763.88 and 763.90 with the following recommendations.

The RESPONSE ACTION recommendation is:

### Operations and Maintenance

Comments:

Management Planner's Signature: \_\_\_\_\_



Date: **04/08/2013**

# Chicago Public Schools

Carnow, Conibear and Associates

2013 AHERA REINSPECTION

## Inspector Assessment Form (REASSESSMENT)

LEA NAME: **Chicago Public Schools** UNIT NUMBER: **23941** BUIDLING ID: **4190**  
CITY/STATE: **Chicago, Illinois** AHERA INSPECTOR: **Marcus Tsilimos**  
SCHOOL NAME: **Jefferson School** INSPECTION DATE: **3/15/2013**  
ADDRESS: **1522 W. Fillmore** IDPH LICENSE NO: **100-11460**

---

## INFORMATION FROM PREVIOUS INSPECTION

HOMOGENEOUS AREA: **16C**  
MATERIAL DESCRIPTION: **12" x 12" Gray (w/White & Gray) Floor Tile Mastic**  
HISTORICAL AHERA DAMAGE CATEGORY **6**  
HISTORICAL DAMAGE REASON:  
HISTORICAL RESPONSE ACTION:  
ASBESTOS TYPE: **Assumed** FRIABLE: **No**

---

## RESULTS OF REINSPECTION AND REASSESSMENT

This homogeneous area was reinspected and reassessed in accordance with Section 763.85 and 763.88 of AHERA and it's condition HAS NOT CHANGED when compared to the conditions of the last AHERA reinspection.

The current AHERA DAMAGE CATEGORY is determined to be **6. ACBM with the potential for damage**

DAMAGE REASON:

DISTURBANCE POTENTIAL: **LOW**

MATERIAL LOCATION: **Landings by Rooms 210 & 109 & Room 102**

MATERIAL QUANTITY: **3000**

MATERIAL UNITS: **SF**

DAMAGE QUANTITY:

DAMAGE UNITS: **SF**

COMMENTS: **Material not observed - 2013**

Inspector's Signature: \_\_\_\_\_



Date: **03/15/2013**

# Chicago Public Schools

Carnow, Conibear and Associates

2013 AHERA REINSPECTION

## Management Planner Review Form

LEA NAME: **Chicago Public Schools** UNIT NUMBER: **23941** BUIDLING ID: **4190**  
CITY/STATE: **Chicago, Illinois** MANAGEMENT PLANNER: **Daniel Juneau**  
SCHOOL NAME: **Jefferson School** REVIEW DATE: **4/8/2013**  
ADDRESS: **1522 W. Fillmore** IDPH LICENSE NO: **100-11460**

---

HOMOGENEOUS AREA: **16C**  
MATERIAL DESCRIPTION: **12" x 12" Gray (w/White & Gray) Floor Tile Mastic**  
MATERIAL LOCATION: **Landings by Rooms 210 & 109 & Room 102**  
MATERIAL QUANTITY: **3000** MATERIAL UNITS: **SF**  
DAMAGE QUANTITY: **0** DAMAGE UNITS: **SF**

---

In accordance with Sections 763.88 and 763.90 of the Asbestos Hazard Emergency Response Act (AHERA) the LEA must select a management planner to review the results of the inspection and assessment and recommend appropriate response actions. The original inspection of the above identified homogeneous area has been reviewed in accordance with Sections 763.88 and 763.90 with the following recommendations.

The RESPONSE ACTION recommendation is:

Comments:

Management Planner's Signature: \_\_\_\_\_

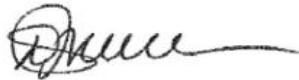

Date: **04/08/2013**

# Chicago Public Schools

Carnow, Conibear and Associates

2013 AHERA REINSPECTION

## Inspector Assessment Form (REASSESSMENT)

LEA NAME: **Chicago Public Schools** UNIT NUMBER: **23941** BUIDLING ID: **4190**  
CITY/STATE: **Chicago, Illinois** AHERA INSPECTOR: **Marcus Tsilimos**  
SCHOOL NAME: **Jefferson School** INSPECTION DATE: **3/15/2013**  
ADDRESS: **1522 W. Fillmore** IDPH LICENSE NO: **100-11460**

---

## INFORMATION FROM PREVIOUS INSPECTION

HOMOGENEOUS AREA: **17**  
MATERIAL DESCRIPTION: **Brown Linoleum**  
HISTORICAL AHERA DAMAGE CATEGORY  
HISTORICAL DAMAGE REASON:  
HISTORICAL RESPONSE ACTION:  
ASBESTOS TYPE: **No ACBM** FRIABLE:

---

## RESULTS OF REINSPECTION AND REASSESSMENT

This homogeneous area was reinspected and reassessed in accordance with Section 763.85 and 763.88 of AHERA and it's condition HAS NOT CHANGED when compared to the conditions of the last AHERA reinspection.

The current AHERA DAMAGE CATEGORY is determined to be .

DAMAGE REASON:

DISTURBANCE POTENTIAL:

MATERIAL LOCATION: **1884 Building - Basement- Engineer's Office, Hall & Storage Room.**

MATERIAL QUANTITY: MATERIAL UNITS:

DAMAGE QUANTITY: DAMAGE UNITS:

COMMENTS:

Inspector's Signature:



Date: **03/15/2013**

# Chicago Public Schools

Carnow, Conibear and Associates

2013 AHERA REINSPECTION

## Management Planner Review Form

LEA NAME: **Chicago Public Schools** UNIT NUMBER: **23941** BUIDLING ID: **4190**  
CITY/STATE: **Chicago, Illinois** MANAGEMENT PLANNER: **Daniel Juneau**  
SCHOOL NAME: **Jefferson School** REVIEW DATE: **4/8/2013**  
ADDRESS: **1522 W. Fillmore** IDPH LICENSE NO: **100-11460**

---

HOMOGENEOUS AREA: **17**  
MATERIAL DESCRIPTION: **Brown Linoleum**  
MATERIAL LOCATION: **1884 Building - Basement- Engineer's Office, Hall & Storage Room.**  
MATERIAL QUANTITY: MATERIAL UNITS:  
DAMAGE QUANTITY: DAMAGE UNITS:

---

In accordance with Sections 763.88 and 763.90 of the Asbestos Hazard Emergency Response Act (AHERA) the LEA must select a management planner to review the results of the inspection and assessment and recommend appropriate response actions. The original inspection of the above identified homogeneous area has been reviewed in accordance with Sections 763.88 and 763.90 with the following recommendations.

The RESPONSE ACTION recommendation is:

Comments:

Management Planner's Signature: \_\_\_\_\_

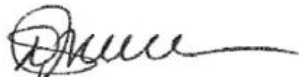

Date: **04/08/2013**

# Chicago Public Schools

Carnow, Conibear and Associates

2013 AHERA REINSPECTION

## Inspector Assessment Form (REASSESSMENT)

LEA NAME: **Chicago Public Schools** UNIT NUMBER: **23941** BUIDLING ID: **4190**  
CITY/STATE: **Chicago, Illinois** AHERA INSPECTOR: **Marcus Tsilimos**  
SCHOOL NAME: **Jefferson School** INSPECTION DATE: **3/15/2013**  
ADDRESS: **1522 W. Fillmore** IDPH LICENSE NO: **100-11460**

---

## INFORMATION FROM PREVIOUS INSPECTION

HOMOGENEOUS AREA: **19**  
MATERIAL DESCRIPTION: **9" x 9" Tan Floor Tile Mastic (Under Carpet)**  
HISTORICAL AHERA DAMAGE CATEGORY **6 ACBM with the potential for damage**  
HISTORICAL DAMAGE REASON:  
HISTORICAL RESPONSE ACTION: **Operations and Maintenance**  
ASBESTOS TYPE: **Abated** FRIABLE:

---

## RESULTS OF REINSPECTION AND REASSESSMENT

This homogeneous area was reinspected and reassessed in accordance with Section 763.85 and 763.88 of AHERA and it's condition HAS NOT CHANGED when compared to the conditions of the last AHERA reinspection.

The current AHERA DAMAGE CATEGORY is determined to be **6. ACBM with the potential for damage**

DAMAGE REASON:

DISTURBANCE POTENTIAL: **Low**

MATERIAL LOCATION: **Principal's Office & Throughout Basement**

MATERIAL QUANTITY: **700** MATERIAL UNITS: **SF**

DAMAGE QUANTITY: DAMAGE UNITS: **SF**

COMMENTS: **Material abated**

Inspector's Signature: \_\_\_\_\_



Date: **03/15/2013**

# Chicago Public Schools

Carnow, Conibear and Associates

2013 AHERA REINSPECTION

## Management Planner Review Form

LEA NAME: **Chicago Public Schools** UNIT NUMBER: **23941** BUIDLING ID: **4190**  
CITY/STATE: **Chicago, Illinois** MANAGEMENT PLANNER: **Daniel Juneau**  
SCHOOL NAME: **Jefferson School** REVIEW DATE: **4/8/2013**  
ADDRESS: **1522 W. Fillmore** IDPH LICENSE NO: **100-11460**

---

HOMOGENEOUS AREA: **19**  
MATERIAL DESCRIPTION: **9" x 9" Tan Floor Tile Mastic (Under Carpet)**  
MATERIAL LOCATION: **Principal's Office & Throughout Basement**  
MATERIAL QUANTITY: **700** MATERIAL UNITS: **SF**  
DAMAGE QUANTITY: DAMAGE UNITS: **SF**

---

In accordance with Sections 763.88 and 763.90 of the Asbestos Hazard Emergency Response Act (AHERA) the LEA must select a management planner to review the results of the inspection and assessment and recommend appropriate response actions. The original inspection of the above identified homogeneous area has been reviewed in accordance with Sections 763.88 and 763.90 with the following recommendations.

The RESPONSE ACTION recommendation is:

### Operations and Maintenance

Comments:

Management Planner's Signature: \_\_\_\_\_



Date: **04/08/2013**



# Chicago Public Schools

Carnow, Conibear and Associates

2013 AHERA REINSPECTION

## Inspector Assessment Form (REASSESSMENT)

LEA NAME: **Chicago Public Schools** UNIT NUMBER: **23941** BUIDLING ID: **4190**  
CITY/STATE: **Chicago, Illinois** AHERA INSPECTOR: **Marcus Tsilimos**  
SCHOOL NAME: **Jefferson School** INSPECTION DATE: **3/15/2013**  
ADDRESS: **1522 W. Fillmore** IDPH LICENSE NO: **100-11460**

---

## INFORMATION FROM PREVIOUS INSPECTION

HOMOGENEOUS AREA: **2**  
MATERIAL DESCRIPTION: **9" x 9" Tan Floor Tile (Under Carpet)**  
HISTORICAL AHERA DAMAGE CATEGORY **6 ACBM with the potential for damage**  
HISTORICAL DAMAGE REASON:  
HISTORICAL RESPONSE ACTION: **Operations and Maintenance**  
ASBESTOS TYPE: **Abated** FRIABLE:

---

## RESULTS OF REINSPECTION AND REASSESSMENT

This homogeneous area was reinspected and reassessed in accordance with Section 763.85 and 763.88 of AHERA and it's condition HAS NOT CHANGED when compared to the conditions of the last AHERA reinspection.

The current AHERA DAMAGE CATEGORY is determined to be **6. ACBM with the potential for damage**

DAMAGE REASON:

DISTURBANCE POTENTIAL: **Low**

MATERIAL LOCATION: **Principal's Office & Throughout Basement**

MATERIAL QUANTITY: **700** MATERIAL UNITS: **SF**

DAMAGE QUANTITY: DAMAGE UNITS: **SF**

COMMENTS: **Material abated**

Inspector's Signature:



Date: **03/15/2013**

# Chicago Public Schools

Carnow, Conibear and Associates

2013 AHERA REINSPECTION

## Management Planner Review Form

LEA NAME: **Chicago Public Schools** UNIT NUMBER: **23941** BUIDLING ID: **4190**  
CITY/STATE: **Chicago, Illinois** MANAGEMENT PLANNER: **Daniel Juneau**  
SCHOOL NAME: **Jefferson School** REVIEW DATE: **4/8/2013**  
ADDRESS: **1522 W. Fillmore** IDPH LICENSE NO: **100-11460**

---

HOMOGENEOUS AREA: **2**  
MATERIAL DESCRIPTION: **9" x 9" Tan Floor Tile (Under Carpet)**  
MATERIAL LOCATION: **Principal's Office & Throughout Basement**  
MATERIAL QUANTITY: **700** MATERIAL UNITS: **SF**  
DAMAGE QUANTITY: DAMAGE UNITS: **SF**

---

In accordance with Sections 763.88 and 763.90 of the Asbestos Hazard Emergency Response Act (AHERA) the LEA must select a management planner to review the results of the inspection and assessment and recommend appropriate response actions. The original inspection of the above identified homogeneous area has been reviewed in accordance with Sections 763.88 and 763.90 with the following recommendations.

The RESPONSE ACTION recommendation is:

### Operations and Maintenance

Comments:

Management Planner's Signature: \_\_\_\_\_



Date: **04/08/2013**

# Chicago Public Schools

Carnow, Conibear and Associates

2013 AHERA REINSPECTION

## Inspector Assessment Form (REASSESSMENT)

LEA NAME: **Chicago Public Schools** UNIT NUMBER: **23941** BUIDLING ID: **4190**  
CITY/STATE: **Chicago, Illinois** AHERA INSPECTOR: **Marcus Tsilimos**  
SCHOOL NAME: **Jefferson School** INSPECTION DATE: **3/15/2013**  
ADDRESS: **1522 W. Fillmore** IDPH LICENSE NO: **100-11460**

---

## INFORMATION FROM PREVIOUS INSPECTION

HOMOGENEOUS AREA: **20**  
MATERIAL DESCRIPTION: **9" x 9" Brown Floor Tile**  
HISTORICAL AHERA DAMAGE CATEGORY **ACBM with the potential for damage**  
HISTORICAL DAMAGE REASON:  
HISTORICAL RESPONSE ACTION: **Operations and Maintenance**  
ASBESTOS TYPE: **Chrysotile** FRIABLE:

---

## RESULTS OF REINSPECTION AND REASSESSMENT

This homogeneous area was reinspected and reassessed in accordance with Section 763.85 and 763.88 of AHERA and it's condition HAS NOT CHANGED when compared to the conditions of the last AHERA reinspection.

The current AHERA DAMAGE CATEGORY is determined to be .

DAMAGE REASON:

DISTURBANCE POTENTIAL: **Low**

MATERIAL LOCATION: **Room 314 - 1884 Building**

MATERIAL QUANTITY: **15**

MATERIAL UNITS: **SF**

DAMAGE QUANTITY:

DAMAGE UNITS: **SF**

COMMENTS: **Material not observed - 2013**

Inspector's Signature:



Date: **03/15/2013**

# Chicago Public Schools

Carnow, Conibear and Associates

2013 AHERA REINSPECTION

## Management Planner Review Form

LEA NAME: **Chicago Public Schools** UNIT NUMBER: **23941** BUIDLING ID: **4190**  
CITY/STATE: **Chicago, Illinois** MANAGEMENT PLANNER: **Daniel Juneau**  
SCHOOL NAME: **Jefferson School** REVIEW DATE: **4/8/2013**  
ADDRESS: **1522 W. Fillmore** IDPH LICENSE NO: **100-11460**

---

HOMOGENEOUS AREA: **20**  
MATERIAL DESCRIPTION: **9" x 9" Brown Floor Tile**  
MATERIAL LOCATION: **Room 314 - 1884 Building**  
MATERIAL QUANTITY: **15** MATERIAL UNITS: **SF**  
DAMAGE QUANTITY: DAMAGE UNITS: **SF**

---

In accordance with Sections 763.88 and 763.90 of the Asbestos Hazard Emergency Response Act (AHERA) the LEA must select a management planner to review the results of the inspection and assessment and recommend appropriate response actions. The original inspection of the above identified homogeneous area has been reviewed in accordance with Sections 763.88 and 763.90 with the following recommendations.

The RESPONSE ACTION recommendation is:

### Operations and Maintenance

Comments:

Management Planner's Signature: \_\_\_\_\_



Date: **04/08/2013**

# Chicago Public Schools

## Carnow, Conibear and Associates 2013 AHERA REINSPECTION

### Inspector Assessment Form (REASSESSMENT)

LEA NAME: **Chicago Public Schools** UNIT NUMBER: **23941** BUIDLING ID: **4190**  
CITY/STATE: **Chicago, Illinois** AHERA INSPECTOR: **Marcus Tsilimos**  
SCHOOL NAME: **Jefferson School** INSPECTION DATE: **3/15/2013**  
ADDRESS: **1522 W. Fillmore** IDPH LICENSE NO: **100-11460**

---

### INFORMATION FROM PREVIOUS INSPECTION

HOMOGENEOUS AREA: **21**  
MATERIAL DESCRIPTION: **12" x 12" Brown Floor Tile**  
HISTORICAL AHERA DAMAGE CATEGORY  
HISTORICAL DAMAGE REASON:  
HISTORICAL RESPONSE ACTION:  
ASBESTOS TYPE: **Assumed** FRIABLE: **No**

---

### RESULTS OF REINSPECTION AND REASSESSMENT

This homogeneous area was reinspected and reassessed in accordance with Section 763.85 and 763.88 of AHERA and it's condition HAS NOT CHANGED when compared to the conditions of the last AHERA reinspection.

The current AHERA DAMAGE CATEGORY is determined to be .

DAMAGE REASON:

DISTURBANCE POTENTIAL:

MATERIAL LOCATION: **Rooms 212 & 013 - 1884 Building**

MATERIAL QUANTITY:

MATERIAL UNITS:

DAMAGE QUANTITY:

DAMAGE UNITS:

COMMENTS: **Material not observed - it is now wood floor**

Inspector's Signature:



Date: **03/15/2013**

# Chicago Public Schools

Carnow, Conibear and Associates

2013 AHERA REINSPECTION

## Management Planner Review Form

LEA NAME: **Chicago Public Schools** UNIT NUMBER: **23941** BUIDLING ID: **4190**  
CITY/STATE: **Chicago, Illinois** MANAGEMENT PLANNER: **Daniel Juneau**  
SCHOOL NAME: **Jefferson School** REVIEW DATE: **4/8/2013**  
ADDRESS: **1522 W. Fillmore** IDPH LICENSE NO: **100-11460**

---

HOMOGENEOUS AREA: **21**

MATERIAL DESCRIPTION: **12" x 12" Brown Floor Tile**

MATERIAL LOCATION: **Rooms 212 & 013 - 1884 Building**

MATERIAL QUANTITY:

MATERIAL UNITS:

DAMAGE QUANTITY:

DAMAGE UNITS:

---

In accordance with Sections 763.88 and 763.90 of the Asbestos Hazard Emergency Response Act (AHERA) the LEA must select a management planner to review the results of the inspection and assessment and recommend appropriate response actions. The original inspection of the above identified homogeneous area has been reviewed in accordance with Sections 763.88 and 763.90 with the following recommendations.

The RESPONSE ACTION recommendation is:

Comments:

Management Planner's Signature: \_\_\_\_\_



Date: **04/08/2013**

# Chicago Public Schools

Carnow, Conibear and Associates

2013 AHERA REINSPECTION

## Inspector Assessment Form (REASSESSMENT)

LEA NAME: **Chicago Public Schools** UNIT NUMBER: **23941** BUIDLING ID: **4190**  
CITY/STATE: **Chicago, Illinois** AHERA INSPECTOR: **Marcus Tsilimos**  
SCHOOL NAME: **Jefferson School** INSPECTION DATE: **3/15/2013**  
ADDRESS: **1522 W. Fillmore** IDPH LICENSE NO: **100-11460**

---

## INFORMATION FROM PREVIOUS INSPECTION

HOMOGENEOUS AREA: **22**  
MATERIAL DESCRIPTION: **12" x 12" Beige Floor Tile w/Gray Streaks**  
HISTORICAL AHERA DAMAGE CATEGORY **6**  
HISTORICAL DAMAGE REASON:  
HISTORICAL RESPONSE ACTION:  
ASBESTOS TYPE: **Assumed** FRIABLE: **No**

---

## RESULTS OF REINSPECTION AND REASSESSMENT

This homogeneous area was reinspected and reassessed in accordance with Section 763.85 and 763.88 of AHERA and it's condition HAS NOT CHANGED when compared to the conditions of the last AHERA reinspection.

The current AHERA DAMAGE CATEGORY is determined to be **6. ACBM with the potential for damage**

DAMAGE REASON:

DISTURBANCE POTENTIAL: **LOW**

MATERIAL LOCATION: **Rooms 302 and 308 & Auditorium Stage**

MATERIAL QUANTITY: **2700**

MATERIAL UNITS: **SF**

DAMAGE QUANTITY:

DAMAGE UNITS: **SF**

COMMENTS:

Inspector's Signature:



Date: **03/15/2013**

# Chicago Public Schools

Carnow, Conibear and Associates

2013 AHERA REINSPECTION

## Management Planner Review Form

LEA NAME: **Chicago Public Schools** UNIT NUMBER: **23941** BUIDLING ID: **4190**  
CITY/STATE: **Chicago, Illinois** MANAGEMENT PLANNER: **Daniel Juneau**  
SCHOOL NAME: **Jefferson School** REVIEW DATE: **4/8/2013**  
ADDRESS: **1522 W. Fillmore** IDPH LICENSE NO: **100-11460**

---

HOMOGENEOUS AREA: **22**  
MATERIAL DESCRIPTION: **12" x 12" Beige Floor Tile w/Gray Streaks**  
MATERIAL LOCATION: **Rooms 302 and 308 & Auditorium Stage**  
MATERIAL QUANTITY: **2700** MATERIAL UNITS: **SF**  
DAMAGE QUANTITY: **0** DAMAGE UNITS: **SF**

---

In accordance with Sections 763.88 and 763.90 of the Asbestos Hazard Emergency Response Act (AHERA) the LEA must select a management planner to review the results of the inspection and assessment and recommend appropriate response actions. The original inspection of the above identified homogeneous area has been reviewed in accordance with Sections 763.88 and 763.90 with the following recommendations.

The RESPONSE ACTION recommendation is:

Comments:

Management Planner's Signature: \_\_\_\_\_

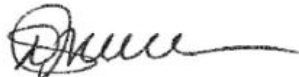

Date: **04/08/2013**



# Chicago Public Schools

Carnow, Conibear and Associates

2013 AHERA REINSPECTION

## Inspector Assessment Form (REASSESSMENT)

LEA NAME: **Chicago Public Schools** UNIT NUMBER: **23941** BUIDLING ID: **4190**  
CITY/STATE: **Chicago, Illinois** AHERA INSPECTOR: **Marcus Tsilimos**  
SCHOOL NAME: **Jefferson School** INSPECTION DATE: **3/15/2013**  
ADDRESS: **1522 W. Fillmore** IDPH LICENSE NO: **100-11460**

---

## INFORMATION FROM PREVIOUS INSPECTION

HOMOGENEOUS AREA: **23**  
MATERIAL DESCRIPTION: **12" x 12" Beige Floor Tile Mastic**  
HISTORICAL AHERA DAMAGE CATEGORY  
HISTORICAL DAMAGE REASON:  
HISTORICAL RESPONSE ACTION:  
ASBESTOS TYPE: **Assumed** FRIABLE:

---

## RESULTS OF REINSPECTION AND REASSESSMENT

This homogeneous area was reinspected and reassessed in accordance with Section 763.85 and 763.88 of AHERA and it's condition HAS NOT CHANGED when compared to the conditions of the last AHERA reinspection.

The current AHERA DAMAGE CATEGORY is determined to be .

DAMAGE REASON:

DISTURBANCE POTENTIAL:

MATERIAL LOCATION: **Room 201**

MATERIAL QUANTITY:

MATERIAL UNITS:

DAMAGE QUANTITY:

DAMAGE UNITS:

COMMENTS: **Material not observed - it is now wood**

Inspector's Signature:



Date: **03/15/2013**

# Chicago Public Schools

Carnow, Conibear and Associates

2013 AHERA REINSPECTION

## Management Planner Review Form

LEA NAME: **Chicago Public Schools** UNIT NUMBER: **23941** BUIDLING ID: **4190**  
CITY/STATE: **Chicago, Illinois** MANAGEMENT PLANNER: **Daniel Juneau**  
SCHOOL NAME: **Jefferson School** REVIEW DATE: **4/8/2013**  
ADDRESS: **1522 W. Fillmore** IDPH LICENSE NO: **100-11460**

---

HOMOGENEOUS AREA: **23**

MATERIAL DESCRIPTION: **12" x 12" Beige Floor Tile Mastic**

MATERIAL LOCATION: **Room 201**

MATERIAL QUANTITY:

MATERIAL UNITS:

DAMAGE QUANTITY:

DAMAGE UNITS:

---

In accordance with Sections 763.88 and 763.90 of the Asbestos Hazard Emergency Response Act (AHERA) the LEA must select a management planner to review the results of the inspection and assessment and recommend appropriate response actions. The original inspection of the above identified homogeneous area has been reviewed in accordance with Sections 763.88 and 763.90 with the following recommendations.

The RESPONSE ACTION recommendation is:

Comments:

Management Planner's Signature: \_\_\_\_\_



Date: **04/08/2013**

# Chicago Public Schools

Carnow, Conibear and Associates

2013 AHERA REINSPECTION

## Inspector Assessment Form (REASSESSMENT)

LEA NAME: **Chicago Public Schools** UNIT NUMBER: **23941** BUIDLING ID: **4190**  
CITY/STATE: **Chicago, Illinois** AHERA INSPECTOR: **Marcus Tsilimos**  
SCHOOL NAME: **Jefferson School** INSPECTION DATE: **3/15/2013**  
ADDRESS: **1522 W. Fillmore** IDPH LICENSE NO: **100-11460**

---

## INFORMATION FROM PREVIOUS INSPECTION

HOMOGENEOUS AREA: **24**  
MATERIAL DESCRIPTION: **Pink Linoleum**  
HISTORICAL AHERA DAMAGE CATEGORY  
HISTORICAL DAMAGE REASON:  
HISTORICAL RESPONSE ACTION:  
ASBESTOS TYPE: **No ACBM** FRIABLE:

---

## RESULTS OF REINSPECTION AND REASSESSMENT

This homogeneous area was reinspected and reassessed in accordance with Section 763.85 and 763.88 of AHERA and it's condition HAS NOT CHANGED when compared to the conditions of the last AHERA reinspection.

The current AHERA DAMAGE CATEGORY is determined to be .

DAMAGE REASON:

DISTURBANCE POTENTIAL:

MATERIAL LOCATION: **Room 210**

MATERIAL QUANTITY:

MATERIAL UNITS:

DAMAGE QUANTITY:

DAMAGE UNITS:

COMMENTS:

Inspector's Signature:



Date: **03/15/2013**

# Chicago Public Schools

Carnow, Conibear and Associates

2013 AHERA REINSPECTION

## Management Planner Review Form

LEA NAME: **Chicago Public Schools** UNIT NUMBER: **23941** BUIDLING ID: **4190**  
CITY/STATE: **Chicago, Illinois** MANAGEMENT PLANNER: **Daniel Juneau**  
SCHOOL NAME: **Jefferson School** REVIEW DATE: **4/8/2013**  
ADDRESS: **1522 W. Fillmore** IDPH LICENSE NO: **100-11460**

---

HOMOGENEOUS AREA: **24**

MATERIAL DESCRIPTION: **Pink Linoleum**

MATERIAL LOCATION: **Room 210**

MATERIAL QUANTITY:

MATERIAL UNITS:

DAMAGE QUANTITY:

DAMAGE UNITS:

---

In accordance with Sections 763.88 and 763.90 of the Asbestos Hazard Emergency Response Act (AHERA) the LEA must select a management planner to review the results of the inspection and assessment and recommend appropriate response actions. The original inspection of the above identified homogeneous area has been reviewed in accordance with Sections 763.88 and 763.90 with the following recommendations.

The RESPONSE ACTION recommendation is:

Comments:

Management Planner's Signature: \_\_\_\_\_

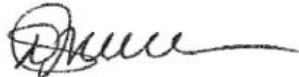

Date: **04/08/2013**

# Chicago Public Schools

Carnow, Conibear and Associates

2013 AHERA REINSPECTION

## Inspector Assessment Form (REASSESSMENT)

LEA NAME: **Chicago Public Schools** UNIT NUMBER: **23941** BUIDLING ID: **4190**  
CITY/STATE: **Chicago, Illinois** AHERA INSPECTOR: **Marcus Tsilimos**  
SCHOOL NAME: **Jefferson School** INSPECTION DATE: **3/15/2013**  
ADDRESS: **1522 W. Fillmore** IDPH LICENSE NO: **100-11460**

---

## INFORMATION FROM PREVIOUS INSPECTION

HOMOGENEOUS AREA: **25**  
MATERIAL DESCRIPTION: **2' x 4' Lay In Ceiling Panels**  
HISTORICAL AHERA DAMAGE CATEGORY **7**  
HISTORICAL DAMAGE REASON:  
HISTORICAL RESPONSE ACTION:  
ASBESTOS TYPE: **Chrysotile** FRIABLE: **Yes**

---

## RESULTS OF REINSPECTION AND REASSESSMENT

This homogeneous area was reinspected and reassessed in accordance with Section 763.85 and 763.88 of AHERA and it's condition HAS NOT CHANGED when compared to the conditions of the last AHERA reinspection.

The current AHERA DAMAGE CATEGORY is determined to be **7**. **Any remaining friable ACBM or friable suspect ACBM**

DAMAGE REASON:

DISTURBANCE POTENTIAL: **LOW**  
MATERIAL LOCATION: **Women's Teacher's Washrooms on the 2nd & 3rd Floors**  
MATERIAL QUANTITY: **2000** MATERIAL UNITS: **SF**  
DAMAGE QUANTITY: DAMAGE UNITS: **SF**

COMMENTS:

Inspector's Signature: \_\_\_\_\_



Date: **03/15/2013**

# Chicago Public Schools

Carnow, Conibear and Associates

2013 AHERA REINSPECTION

## Management Planner Review Form

LEA NAME: **Chicago Public Schools** UNIT NUMBER: **23941** BUIDLING ID: **4190**  
CITY/STATE: **Chicago, Illinois** MANAGEMENT PLANNER: **Daniel Juneau**  
SCHOOL NAME: **Jefferson School** REVIEW DATE: **4/8/2013**  
ADDRESS: **1522 W. Fillmore** IDPH LICENSE NO: **100-11460**

---

HOMOGENEOUS AREA: **25**  
MATERIAL DESCRIPTION: **2' x 4' Lay In Ceiling Panels**  
MATERIAL LOCATION: **Women's Teacher's Washrooms on the 2nd & 3rd Floors**  
MATERIAL QUANTITY: **2000** MATERIAL UNITS: **SF**  
DAMAGE QUANTITY: **0** DAMAGE UNITS: **SF**

---

In accordance with Sections 763.88 and 763.90 of the Asbestos Hazard Emergency Response Act (AHERA) the LEA must select a management planner to review the results of the inspection and assessment and recommend appropriate response actions. The original inspection of the above identified homogeneous area has been reviewed in accordance with Sections 763.88 and 763.90 with the following recommendations.

The RESPONSE ACTION recommendation is:

Comments:

Management Planner's Signature: \_\_\_\_\_

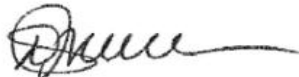

Date: **04/08/2013**

# Chicago Public Schools

Carnow, Conibear and Associates

2013 AHERA REINSPECTION

## Inspector Assessment Form (REASSESSMENT)

LEA NAME: **Chicago Public Schools** UNIT NUMBER: **23941** BUIDLING ID: **4190**  
CITY/STATE: **Chicago, Illinois** AHERA INSPECTOR: **Marcus Tsilimos**  
SCHOOL NAME: **Jefferson School** INSPECTION DATE: **3/15/2013**  
ADDRESS: **1522 W. Fillmore** IDPH LICENSE NO: **100-11460**

---

## INFORMATION FROM PREVIOUS INSPECTION

HOMOGENEOUS AREA: **26**  
MATERIAL DESCRIPTION: **12" x 12" Beige Floor Tile w/White & Gray Streaks**  
HISTORICAL AHERA DAMAGE CATEGORY  
HISTORICAL DAMAGE REASON:  
HISTORICAL RESPONSE ACTION:  
ASBESTOS TYPE: **Assumed** FRIABLE:

---

## RESULTS OF REINSPECTION AND REASSESSMENT

This homogeneous area was reinspected and reassessed in accordance with Section 763.85 and 763.88 of AHERA and it's condition HAS NOT CHANGED when compared to the conditions of the last AHERA reinspection.

The current AHERA DAMAGE CATEGORY is determined to be .

DAMAGE REASON:

DISTURBANCE POTENTIAL:

MATERIAL LOCATION: **Hall Landings by Room 102**

MATERIAL QUANTITY:

MATERIAL UNITS:

DAMAGE QUANTITY:

DAMAGE UNITS:

COMMENTS: **Material not observed - the floor is wood**

Inspector's Signature:



Date: **03/15/2013**

# Chicago Public Schools

Carnow, Conibear and Associates

2013 AHERA REINSPECTION

## Management Planner Review Form

LEA NAME: **Chicago Public Schools** UNIT NUMBER: **23941** BUIDLING ID: **4190**  
CITY/STATE: **Chicago, Illinois** MANAGEMENT PLANNER: **Daniel Juneau**  
SCHOOL NAME: **Jefferson School** REVIEW DATE: **4/8/2013**  
ADDRESS: **1522 W. Fillmore** IDPH LICENSE NO: **100-11460**

---

HOMOGENEOUS AREA: **26**

MATERIAL DESCRIPTION: **12" x 12" Beige Floor Tile w/White & Gray Streaks**

MATERIAL LOCATION: **Hall Landings by Room 102**

MATERIAL QUANTITY:

MATERIAL UNITS:

DAMAGE QUANTITY:

DAMAGE UNITS:

---

In accordance with Sections 763.88 and 763.90 of the Asbestos Hazard Emergency Response Act (AHERA) the LEA must select a management planner to review the results of the inspection and assessment and recommend appropriate response actions. The original inspection of the above identified homogeneous area has been reviewed in accordance with Sections 763.88 and 763.90 with the following recommendations.

The RESPONSE ACTION recommendation is:

Comments:

Management Planner's Signature: \_\_\_\_\_



Date: **04/08/2013**



# Chicago Public Schools

Carnow, Conibear and Associates

2013 AHERA REINSPECTION

## Inspector Assessment Form (REASSESSMENT)

LEA NAME: **Chicago Public Schools** UNIT NUMBER: **23941** BUIDLING ID: **4190**  
CITY/STATE: **Chicago, Illinois** AHERA INSPECTOR: **Marcus Tsilimos**  
SCHOOL NAME: **Jefferson School** INSPECTION DATE: **3/15/2013**  
ADDRESS: **1522 W. Fillmore** IDPH LICENSE NO: **100-11460**

---

## INFORMATION FROM PREVIOUS INSPECTION

HOMOGENEOUS AREA: **27**  
MATERIAL DESCRIPTION: **Carpet Mastic**  
HISTORICAL AHERA DAMAGE CATEGORY **ACBM with the potential for damage**  
HISTORICAL DAMAGE REASON:  
HISTORICAL RESPONSE ACTION: **Operations and Maintenance**  
ASBESTOS TYPE: **Assumed** FRIABLE:

---

## RESULTS OF REINSPECTION AND REASSESSMENT

This homogeneous area was reinspected and reassessed in accordance with Section 763.85 and 763.88 of AHERA and it's condition HAS NOT CHANGED when compared to the conditions of the last AHERA reinspection.

The current AHERA DAMAGE CATEGORY is determined to be .

DAMAGE REASON:

DISTURBANCE POTENTIAL: **Low**

MATERIAL LOCATION: **Room 208**

MATERIAL QUANTITY: **700**

MATERIAL UNITS: **SF**

DAMAGE QUANTITY:

DAMAGE UNITS: **SF**

COMMENTS: **Material not observed - 2013**

Inspector's Signature:



Date: **03/15/2013**

# Chicago Public Schools

Carnow, Conibear and Associates

2013 AHERA REINSPECTION

## Management Planner Review Form

LEA NAME: **Chicago Public Schools** UNIT NUMBER: **23941** BUIDLING ID: **4190**  
CITY/STATE: **Chicago, Illinois** MANAGEMENT PLANNER: **Daniel Juneau**  
SCHOOL NAME: **Jefferson School** REVIEW DATE: **4/8/2013**  
ADDRESS: **1522 W. Fillmore** IDPH LICENSE NO: **100-11460**

---

HOMOGENEOUS AREA: **27**  
MATERIAL DESCRIPTION: **Carpet Mastic**  
MATERIAL LOCATION: **Room 208**  
MATERIAL QUANTITY: **700** MATERIAL UNITS: **SF**  
DAMAGE QUANTITY: DAMAGE UNITS: **SF**

---

In accordance with Sections 763.88 and 763.90 of the Asbestos Hazard Emergency Response Act (AHERA) the LEA must select a management planner to review the results of the inspection and assessment and recommend appropriate response actions. The original inspection of the above identified homogeneous area has been reviewed in accordance with Sections 763.88 and 763.90 with the following recommendations.

The RESPONSE ACTION recommendation is:

### Operations and Maintenance

Comments:

Management Planner's Signature: \_\_\_\_\_



Date: **04/08/2013**

# Chicago Public Schools

Carnow, Conibear and Associates

2013 AHERA REINSPECTION

## Inspector Assessment Form (REASSESSMENT)

LEA NAME: **Chicago Public Schools** UNIT NUMBER: **23941** BUIDLING ID: **4190**  
CITY/STATE: **Chicago, Illinois** AHERA INSPECTOR: **Marcus Tsilimos**  
SCHOOL NAME: **Jefferson School** INSPECTION DATE: **3/15/2013**  
ADDRESS: **1522 W. Fillmore** IDPH LICENSE NO: **100-11460**

---

## INFORMATION FROM PREVIOUS INSPECTION

HOMOGENEOUS AREA: **28**  
MATERIAL DESCRIPTION: **Blue Floor Tile Mastic**  
HISTORICAL AHERA DAMAGE CATEGORY  
HISTORICAL DAMAGE REASON:  
HISTORICAL RESPONSE ACTION:  
ASBESTOS TYPE: **Assumed** FRIABLE:

---

## RESULTS OF REINSPECTION AND REASSESSMENT

This homogeneous area was reinspected and reassessed in accordance with Section 763.85 and 763.88 of AHERA and it's condition HAS NOT CHANGED when compared to the conditions of the last AHERA reinspection.

The current AHERA DAMAGE CATEGORY is determined to be .

DAMAGE REASON:

DISTURBANCE POTENTIAL:

MATERIAL LOCATION: **Hall at Exit by Office**

MATERIAL QUANTITY:

MATERIAL UNITS:

DAMAGE QUANTITY:

DAMAGE UNITS:

COMMENTS: **Material not observed**

Inspector's Signature:



Date: **03/15/2013**

# Chicago Public Schools

Carnow, Conibear and Associates

2013 AHERA REINSPECTION

## Management Planner Review Form

LEA NAME: **Chicago Public Schools** UNIT NUMBER: **23941** BUIDLING ID: **4190**  
CITY/STATE: **Chicago, Illinois** MANAGEMENT PLANNER: **Daniel Juneau**  
SCHOOL NAME: **Jefferson School** REVIEW DATE: **4/8/2013**  
ADDRESS: **1522 W. Fillmore** IDPH LICENSE NO: **100-11460**

---

HOMOGENEOUS AREA: **28**

MATERIAL DESCRIPTION: **Blue Floor Tile Mastic**

MATERIAL LOCATION: **Hall at Exit by Office**

MATERIAL QUANTITY:

MATERIAL UNITS:

DAMAGE QUANTITY:

DAMAGE UNITS:

---

In accordance with Sections 763.88 and 763.90 of the Asbestos Hazard Emergency Response Act (AHERA) the LEA must select a management planner to review the results of the inspection and assessment and recommend appropriate response actions. The original inspection of the above identified homogeneous area has been reviewed in accordance with Sections 763.88 and 763.90 with the following recommendations.

The RESPONSE ACTION recommendation is:

Comments:

Management Planner's Signature: \_\_\_\_\_



Date: **04/08/2013**

# Chicago Public Schools

Carnow, Conibear and Associates

2013 AHERA REINSPECTION

## Inspector Assessment Form (REASSESSMENT)

LEA NAME: **Chicago Public Schools** UNIT NUMBER: **23941** BUIDLING ID: **4190**  
CITY/STATE: **Chicago, Illinois** AHERA INSPECTOR: **Marcus Tsilimos**  
SCHOOL NAME: **Jefferson School** INSPECTION DATE: **3/15/2013**  
ADDRESS: **1522 W. Fillmore** IDPH LICENSE NO: **100-11460**

---

## INFORMATION FROM PREVIOUS INSPECTION

HOMOGENEOUS AREA: **29**  
MATERIAL DESCRIPTION: **Interior Window Grout**  
HISTORICAL AHERA DAMAGE CATEGORY  
HISTORICAL DAMAGE REASON:  
HISTORICAL RESPONSE ACTION:  
ASBESTOS TYPE: **No ACBM** FRIABLE:

---

## RESULTS OF REINSPECTION AND REASSESSMENT

This homogeneous area was reinspected and reassessed in accordance with Section 763.85 and 763.88 of AHERA and it's condition HAS NOT CHANGED when compared to the conditions of the last AHERA reinspection.

The current AHERA DAMAGE CATEGORY is determined to be .

DAMAGE REASON:

DISTURBANCE POTENTIAL:

MATERIAL LOCATION: **Interior Windows**

MATERIAL QUANTITY:

MATERIAL UNITS:

DAMAGE QUANTITY:

DAMAGE UNITS:

COMMENTS:

Inspector's Signature:



Date: **03/15/2013**

# Chicago Public Schools

Carnow, Conibear and Associates

2013 AHERA REINSPECTION

## Management Planner Review Form

LEA NAME: **Chicago Public Schools** UNIT NUMBER: **23941** BUIDLING ID: **4190**  
CITY/STATE: **Chicago, Illinois** MANAGEMENT PLANNER: **Daniel Juneau**  
SCHOOL NAME: **Jefferson School** REVIEW DATE: **4/8/2013**  
ADDRESS: **1522 W. Fillmore** IDPH LICENSE NO: **100-11460**

---

HOMOGENEOUS AREA: **29**

MATERIAL DESCRIPTION: **Interior Window Grout**

MATERIAL LOCATION: **Interior Windows**

MATERIAL QUANTITY:

MATERIAL UNITS:

DAMAGE QUANTITY:

DAMAGE UNITS:

---

In accordance with Sections 763.88 and 763.90 of the Asbestos Hazard Emergency Response Act (AHERA) the LEA must select a management planner to review the results of the inspection and assessment and recommend appropriate response actions. The original inspection of the above identified homogeneous area has been reviewed in accordance with Sections 763.88 and 763.90 with the following recommendations.

The RESPONSE ACTION recommendation is:

Comments:

Management Planner's Signature: \_\_\_\_\_



Date: **04/08/2013**

# Chicago Public Schools

Carnow, Conibear and Associates

2013 AHERA REINSPECTION

## Inspector Assessment Form (REASSESSMENT)

LEA NAME: **Chicago Public Schools** UNIT NUMBER: **23941** BUIDLING ID: **4190**  
CITY/STATE: **Chicago, Illinois** AHERA INSPECTOR: **Marcus Tsilimos**  
SCHOOL NAME: **Jefferson School** INSPECTION DATE: **3/15/2013**  
ADDRESS: **1522 W. Fillmore** IDPH LICENSE NO: **100-11460**

---

## INFORMATION FROM PREVIOUS INSPECTION

HOMOGENEOUS AREA: **3**  
MATERIAL DESCRIPTION: **12" x 12" Tan Floor Tile - ABATED**  
HISTORICAL AHERA DAMAGE CATEGORY  
HISTORICAL DAMAGE REASON:  
HISTORICAL RESPONSE ACTION:  
ASBESTOS TYPE: **Abated** FRIABLE:

---

## RESULTS OF REINSPECTION AND REASSESSMENT

This homogeneous area was reinspected and reassessed in accordance with Section 763.85 and 763.88 of AHERA and it's condition HAS NOT CHANGED when compared to the conditions of the last AHERA reinspection.

The current AHERA DAMAGE CATEGORY is determined to be .

DAMAGE REASON:

DISTURBANCE POTENTIAL:

MATERIAL LOCATION: **Basement, 3rd Floor Corridor and Gym - ROOM 212 NOT ABATED**

MATERIAL QUANTITY: MATERIAL UNITS:

DAMAGE QUANTITY: DAMAGE UNITS:

COMMENTS: **Material abated**

Inspector's Signature:



Date: **03/15/2013**

# Chicago Public Schools

Carnow, Conibear and Associates

2013 AHERA REINSPECTION

## Management Planner Review Form

LEA NAME: **Chicago Public Schools** UNIT NUMBER: **23941** BUIDLING ID: **4190**  
CITY/STATE: **Chicago, Illinois** MANAGEMENT PLANNER: **Daniel Juneau**  
SCHOOL NAME: **Jefferson School** REVIEW DATE: **4/8/2013**  
ADDRESS: **1522 W. Fillmore** IDPH LICENSE NO: **100-11460**

---

HOMOGENEOUS AREA: **3**

MATERIAL DESCRIPTION: **12" x 12" Tan Floor Tile - ABATED**

MATERIAL LOCATION: **Basement, 3rd Floor Corridor and Gym - ROOM 212 NOT ABATED**

MATERIAL QUANTITY:

MATERIAL UNITS:

DAMAGE QUANTITY:

DAMAGE UNITS:

---

In accordance with Sections 763.88 and 763.90 of the Asbestos Hazard Emergency Response Act (AHERA) the LEA must select a management planner to review the results of the inspection and assessment and recommend appropriate response actions. The original inspection of the above identified homogeneous area has been reviewed in accordance with Sections 763.88 and 763.90 with the following recommendations.

The RESPONSE ACTION recommendation is:

Comments:

Management Planner's Signature: \_\_\_\_\_



Date: **04/08/2013**



# Chicago Public Schools

Carnow, Conibear and Associates

2013 AHERA REINSPECTION

## Inspector Assessment Form (REASSESSMENT)

LEA NAME: **Chicago Public Schools** UNIT NUMBER: **23941** BUIDLING ID: **4190**  
CITY/STATE: **Chicago, Illinois** AHERA INSPECTOR: **Marcus Tsilimos**  
SCHOOL NAME: **Jefferson School** INSPECTION DATE: **3/15/2013**  
ADDRESS: **1522 W. Fillmore** IDPH LICENSE NO: **100-11460**

---

## INFORMATION FROM PREVIOUS INSPECTION

HOMOGENEOUS AREA: **30**  
MATERIAL DESCRIPTION: **Interior Bricks**  
HISTORICAL AHERA DAMAGE CATEGORY  
HISTORICAL DAMAGE REASON:  
HISTORICAL RESPONSE ACTION:  
ASBESTOS TYPE: **No ACBM** FRIABLE:

---

## RESULTS OF REINSPECTION AND REASSESSMENT

This homogeneous area was reinspected and reassessed in accordance with Section 763.85 and 763.88 of AHERA and it's condition HAS NOT CHANGED when compared to the conditions of the last AHERA reinspection.

The current AHERA DAMAGE CATEGORY is determined to be .

DAMAGE REASON:

DISTURBANCE POTENTIAL:

MATERIAL LOCATION: **Throughout 1884 Building**

MATERIAL QUANTITY:

MATERIAL UNITS:

DAMAGE QUANTITY:

DAMAGE UNITS:

COMMENTS:

Inspector's Signature:



Date: **03/15/2013**

# Chicago Public Schools

Carnow, Conibear and Associates

2013 AHERA REINSPECTION

## Management Planner Review Form

LEA NAME: **Chicago Public Schools** UNIT NUMBER: **23941** BUIDLING ID: **4190**  
CITY/STATE: **Chicago, Illinois** MANAGEMENT PLANNER: **Daniel Juneau**  
SCHOOL NAME: **Jefferson School** REVIEW DATE: **4/8/2013**  
ADDRESS: **1522 W. Fillmore** IDPH LICENSE NO: **100-11460**

---

HOMOGENEOUS AREA: **30**

MATERIAL DESCRIPTION: **Interior Bricks**

MATERIAL LOCATION: **Throughout 1884 Building**

MATERIAL QUANTITY:

MATERIAL UNITS:

DAMAGE QUANTITY:

DAMAGE UNITS:

---

In accordance with Sections 763.88 and 763.90 of the Asbestos Hazard Emergency Response Act (AHERA) the LEA must select a management planner to review the results of the inspection and assessment and recommend appropriate response actions. The original inspection of the above identified homogeneous area has been reviewed in accordance with Sections 763.88 and 763.90 with the following recommendations.

The RESPONSE ACTION recommendation is:

Comments:

Management Planner's Signature: \_\_\_\_\_



Date: **04/08/2013**

# Chicago Public Schools

Carnow, Conibear and Associates

2013 AHERA REINSPECTION

## Inspector Assessment Form (REASSESSMENT)

LEA NAME: **Chicago Public Schools** UNIT NUMBER: **23941** BUIDLING ID: **4190**  
CITY/STATE: **Chicago, Illinois** AHERA INSPECTOR: **Marcus Tsilimos**  
SCHOOL NAME: **Jefferson School** INSPECTION DATE: **3/15/2013**  
ADDRESS: **1522 W. Fillmore** IDPH LICENSE NO: **100-11460**

---

## INFORMATION FROM PREVIOUS INSPECTION

HOMOGENEOUS AREA: **31**  
MATERIAL DESCRIPTION: **Interior Brick Mortar**  
HISTORICAL AHERA DAMAGE CATEGORY  
HISTORICAL DAMAGE REASON:  
HISTORICAL RESPONSE ACTION:  
ASBESTOS TYPE: **No ACBM** FRIABLE:

---

## RESULTS OF REINSPECTION AND REASSESSMENT

This homogeneous area was reinspected and reassessed in accordance with Section 763.85 and 763.88 of AHERA and it's condition HAS NOT CHANGED when compared to the conditions of the last AHERA reinspection.

The current AHERA DAMAGE CATEGORY is determined to be .

DAMAGE REASON:

DISTURBANCE POTENTIAL:

MATERIAL LOCATION: **Throughout 1884 Building**

MATERIAL QUANTITY: MATERIAL UNITS:

DAMAGE QUANTITY: DAMAGE UNITS:

COMMENTS:

Inspector's Signature:



Date: **03/15/2013**

# Chicago Public Schools

Carnow, Conibear and Associates

2013 AHERA REINSPECTION

## Management Planner Review Form

LEA NAME: **Chicago Public Schools** UNIT NUMBER: **23941** BUIDLING ID: **4190**  
CITY/STATE: **Chicago, Illinois** MANAGEMENT PLANNER: **Daniel Juneau**  
SCHOOL NAME: **Jefferson School** REVIEW DATE: **4/8/2013**  
ADDRESS: **1522 W. Fillmore** IDPH LICENSE NO: **100-11460**

---

HOMOGENEOUS AREA: **31**

MATERIAL DESCRIPTION: **Interior Brick Mortar**

MATERIAL LOCATION: **Throughout 1884 Building**

MATERIAL QUANTITY:

MATERIAL UNITS:

DAMAGE QUANTITY:

DAMAGE UNITS:

---

In accordance with Sections 763.88 and 763.90 of the Asbestos Hazard Emergency Response Act (AHERA) the LEA must select a management planner to review the results of the inspection and assessment and recommend appropriate response actions. The original inspection of the above identified homogeneous area has been reviewed in accordance with Sections 763.88 and 763.90 with the following recommendations.

The RESPONSE ACTION recommendation is:

Comments:

Management Planner's Signature: \_\_\_\_\_



Date: **04/08/2013**

# Chicago Public Schools

Carnow, Conibear and Associates

2013 AHERA REINSPECTION

## Inspector Assessment Form (REASSESSMENT)

LEA NAME: **Chicago Public Schools** UNIT NUMBER: **23941** BUIDLING ID: **4190**  
CITY/STATE: **Chicago, Illinois** AHERA INSPECTOR: **Marcus Tsilimos**  
SCHOOL NAME: **Jefferson School** INSPECTION DATE: **3/15/2013**  
ADDRESS: **1522 W. Fillmore** IDPH LICENSE NO: **100-11460**

---

## INFORMATION FROM PREVIOUS INSPECTION

HOMOGENEOUS AREA: **32**  
MATERIAL DESCRIPTION: **Cinder Block Mortar**  
HISTORICAL AHERA DAMAGE CATEGORY  
HISTORICAL DAMAGE REASON:  
HISTORICAL RESPONSE ACTION:  
ASBESTOS TYPE: **No ACBM** FRIABLE:

---

## RESULTS OF REINSPECTION AND REASSESSMENT

This homogeneous area was reinspected and reassessed in accordance with Section 763.85 and 763.88 of AHERA and it's condition HAS NOT CHANGED when compared to the conditions of the last AHERA reinspection.

The current AHERA DAMAGE CATEGORY is determined to be .

DAMAGE REASON:

DISTURBANCE POTENTIAL:

MATERIAL LOCATION: **Throughout 1884 Basement**

MATERIAL QUANTITY: MATERIAL UNITS:

DAMAGE QUANTITY: DAMAGE UNITS:

COMMENTS:

Inspector's Signature:



Date: **03/15/2013**

# Chicago Public Schools

Carnow, Conibear and Associates

2013 AHERA REINSPECTION

## Management Planner Review Form

LEA NAME: **Chicago Public Schools** UNIT NUMBER: **23941** BUIDLING ID: **4190**  
CITY/STATE: **Chicago, Illinois** MANAGEMENT PLANNER: **Daniel Juneau**  
SCHOOL NAME: **Jefferson School** REVIEW DATE: **4/8/2013**  
ADDRESS: **1522 W. Fillmore** IDPH LICENSE NO: **100-11460**

---

HOMOGENEOUS AREA: **32**

MATERIAL DESCRIPTION: **Cinder Block Mortar**

MATERIAL LOCATION: **Throughout 1884 Basement**

MATERIAL QUANTITY:

MATERIAL UNITS:

DAMAGE QUANTITY:

DAMAGE UNITS:

---

In accordance with Sections 763.88 and 763.90 of the Asbestos Hazard Emergency Response Act (AHERA) the LEA must select a management planner to review the results of the inspection and assessment and recommend appropriate response actions. The original inspection of the above identified homogeneous area has been reviewed in accordance with Sections 763.88 and 763.90 with the following recommendations.

The RESPONSE ACTION recommendation is:

Comments:

Management Planner's Signature: \_\_\_\_\_



Date: **04/08/2013**

# Chicago Public Schools

Carnow, Conibear and Associates

2013 AHERA REINSPECTION

## Inspector Assessment Form (REASSESSMENT)

LEA NAME: **Chicago Public Schools** UNIT NUMBER: **23941** BUIDLING ID: **4190**  
CITY/STATE: **Chicago, Illinois** AHERA INSPECTOR: **Marcus Tsilimos**  
SCHOOL NAME: **Jefferson School** INSPECTION DATE: **3/15/2013**  
ADDRESS: **1522 W. Fillmore** IDPH LICENSE NO: **100-11460**

---

## INFORMATION FROM PREVIOUS INSPECTION

HOMOGENEOUS AREA: **33**  
MATERIAL DESCRIPTION: **Fire Door Insulation**  
HISTORICAL AHERA DAMAGE CATEGORY **6 ACBM with the potential for damage**  
HISTORICAL DAMAGE REASON:  
HISTORICAL RESPONSE ACTION: **Operations and Maintenance**  
ASBESTOS TYPE: **Assumed** FRIABLE: **No**

---

## RESULTS OF REINSPECTION AND REASSESSMENT

This homogeneous area was reinspected and reassessed in accordance with Section 763.85 and 763.88 of AHERA and it's condition HAS NOT CHANGED when compared to the conditions of the last AHERA reinspection.

The current AHERA DAMAGE CATEGORY is determined to be **6. ACBM with the potential for damage**

DAMAGE REASON:

DISTURBANCE POTENTIAL: **LOW**

MATERIAL LOCATION: **Throughout 1911 & 1884 Buildings**

MATERIAL QUANTITY: **40**

MATERIAL UNITS: **SF**

DAMAGE QUANTITY:

DAMAGE UNITS: **SF**

COMMENTS:

Inspector's Signature:



Date: **03/15/2013**

# Chicago Public Schools

Carnow, Conibear and Associates

2013 AHERA REINSPECTION

## Management Planner Review Form

LEA NAME: **Chicago Public Schools** UNIT NUMBER: **23941** BUIDLING ID: **4190**  
CITY/STATE: **Chicago, Illinois** MANAGEMENT PLANNER: **Daniel Juneau**  
SCHOOL NAME: **Jefferson School** REVIEW DATE: **4/8/2013**  
ADDRESS: **1522 W. Fillmore** IDPH LICENSE NO: **100-11460**

---

HOMOGENEOUS AREA: **33**

MATERIAL DESCRIPTION: **Fire Door Insulation**

MATERIAL LOCATION: **Throughout 1911 & 1884 Buildings**

MATERIAL QUANTITY: **40**

MATERIAL UNITS: **SF**

DAMAGE QUANTITY: **0**

DAMAGE UNITS: **SF**

---

In accordance with Sections 763.88 and 763.90 of the Asbestos Hazard Emergency Response Act (AHERA) the LEA must select a management planner to review the results of the inspection and assessment and recommend appropriate response actions. The original inspection of the above identified homogeneous area has been reviewed in accordance with Sections 763.88 and 763.90 with the following recommendations.

The RESPONSE ACTION recommendation is:

### Operations and Maintenance

Comments:

Management Planner's Signature: \_\_\_\_\_

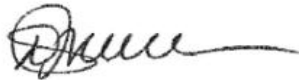

Date: **04/08/2013**



# Chicago Public Schools

Carnow, Conibear and Associates

2013 AHERA REINSPECTION

## Inspector Assessment Form (REASSESSMENT)

LEA NAME: **Chicago Public Schools** UNIT NUMBER: **23941** BUIDLING ID: **4190**  
CITY/STATE: **Chicago, Illinois** AHERA INSPECTOR: **Marcus Tsilimos**  
SCHOOL NAME: **Jefferson School** INSPECTION DATE: **3/15/2013**  
ADDRESS: **1522 W. Fillmore** IDPH LICENSE NO: **100-11460**

---

## INFORMATION FROM PREVIOUS INSPECTION

HOMOGENEOUS AREA: **34**  
MATERIAL DESCRIPTION: **Ceramic Tile Grout - Floor**  
HISTORICAL AHERA DAMAGE CATEGORY **6 ACBM with the potential for damage**  
HISTORICAL DAMAGE REASON:  
HISTORICAL RESPONSE ACTION: **Operations and Maintenance**  
ASBESTOS TYPE: **Assumed** FRIABLE: **No**

---

## RESULTS OF REINSPECTION AND REASSESSMENT

This homogeneous area was reinspected and reassessed in accordance with Section 763.85 and 763.88 of AHERA and it's condition HAS NOT CHANGED when compared to the conditions of the last AHERA reinspection.

The current AHERA DAMAGE CATEGORY is determined to be **6. ACBM with the potential for damage**

DAMAGE REASON:

DISTURBANCE POTENTIAL: **LOW**

MATERIAL LOCATION: **Throughout Boy's & Girl's Washrooms - 1911 Building**

MATERIAL QUANTITY: **1000** MATERIAL UNITS: **SF**

DAMAGE QUANTITY: DAMAGE UNITS: **SF**

COMMENTS:

Inspector's Signature: \_\_\_\_\_



Date: **03/15/2013**

# Chicago Public Schools

Carnow, Conibear and Associates

2013 AHERA REINSPECTION

## Management Planner Review Form

LEA NAME: **Chicago Public Schools** UNIT NUMBER: **23941** BUIDLING ID: **4190**  
CITY/STATE: **Chicago, Illinois** MANAGEMENT PLANNER: **Daniel Juneau**  
SCHOOL NAME: **Jefferson School** REVIEW DATE: **4/8/2013**  
ADDRESS: **1522 W. Fillmore** IDPH LICENSE NO: **100-11460**

---

HOMOGENEOUS AREA: **34**  
MATERIAL DESCRIPTION: **Ceramic Tile Grout - Floor**  
MATERIAL LOCATION: **Throughout Boy's & Girl's Washrooms - 1911 Building**  
MATERIAL QUANTITY: **1000** MATERIAL UNITS: **SF**  
DAMAGE QUANTITY: **0** DAMAGE UNITS: **SF**

---

In accordance with Sections 763.88 and 763.90 of the Asbestos Hazard Emergency Response Act (AHERA) the LEA must select a management planner to review the results of the inspection and assessment and recommend appropriate response actions. The original inspection of the above identified homogeneous area has been reviewed in accordance with Sections 763.88 and 763.90 with the following recommendations.

The RESPONSE ACTION recommendation is:

### Operations and Maintenance

Comments:

Management Planner's Signature: \_\_\_\_\_



Date: **04/08/2013**

# Chicago Public Schools

Carnow, Conibear and Associates

2013 AHERA REINSPECTION

## Inspector Assessment Form (REASSESSMENT)

LEA NAME: **Chicago Public Schools** UNIT NUMBER: **23941** BUIDLING ID: **4190**  
CITY/STATE: **Chicago, Illinois** AHERA INSPECTOR: **Marcus Tsilimos**  
SCHOOL NAME: **Jefferson School** INSPECTION DATE: **3/15/2013**  
ADDRESS: **1522 W. Fillmore** IDPH LICENSE NO: **100-11460**

---

## INFORMATION FROM PREVIOUS INSPECTION

HOMOGENEOUS AREA: **35**  
MATERIAL DESCRIPTION: **Baseboards**  
HISTORICAL AHERA DAMAGE CATEGORY  
HISTORICAL DAMAGE REASON:  
HISTORICAL RESPONSE ACTION:  
ASBESTOS TYPE: **No ACBM** FRIABLE:

---

## RESULTS OF REINSPECTION AND REASSESSMENT

This homogeneous area was reinspected and reassessed in accordance with Section 763.85 and 763.88 of AHERA and it's condition HAS NOT CHANGED when compared to the conditions of the last AHERA reinspection.

The current AHERA DAMAGE CATEGORY is determined to be .

DAMAGE REASON:

DISTURBANCE POTENTIAL:

MATERIAL LOCATION: **Room 013 of the 1884 Building & Room 308 of the 1911 Building**

MATERIAL QUANTITY: MATERIAL UNITS:

DAMAGE QUANTITY: DAMAGE UNITS:

COMMENTS:

Inspector's Signature:



Date: **03/15/2013**

# Chicago Public Schools

Carnow, Conibear and Associates

2013 AHERA REINSPECTION

## Management Planner Review Form

LEA NAME: **Chicago Public Schools** UNIT NUMBER: **23941** BUIDLING ID: **4190**  
CITY/STATE: **Chicago, Illinois** MANAGEMENT PLANNER: **Daniel Juneau**  
SCHOOL NAME: **Jefferson School** REVIEW DATE: **4/8/2013**  
ADDRESS: **1522 W. Fillmore** IDPH LICENSE NO: **100-11460**

---

HOMOGENEOUS AREA: **35**

MATERIAL DESCRIPTION: **Baseboards**

MATERIAL LOCATION: **Room 013 of the 1884 Building & Room 308 of the 1911 Building**

MATERIAL QUANTITY: MATERIAL UNITS:

DAMAGE QUANTITY: DAMAGE UNITS:

---

In accordance with Sections 763.88 and 763.90 of the Asbestos Hazard Emergency Response Act (AHERA) the LEA must select a management planner to review the results of the inspection and assessment and recommend appropriate response actions. The original inspection of the above identified homogeneous area has been reviewed in accordance with Sections 763.88 and 763.90 with the following recommendations.

The RESPONSE ACTION recommendation is:

Comments:

Management Planner's Signature: \_\_\_\_\_

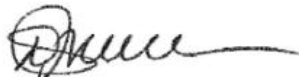

Date: **04/08/2013**

# Chicago Public Schools

Carnow, Conibear and Associates  
2013 AHERA REINSPECTION

## Inspector Assessment Form (REASSESSMENT)

LEA NAME: **Chicago Public Schools** UNIT NUMBER: **23941** BUILDING ID: **4190**  
CITY/STATE: **Chicago, Illinois** AHERA INSPECTOR: **Marcus Tsilimos**  
SCHOOL NAME: **Jefferson School** INSPECTION DATE: **3/15/2013**  
ADDRESS: **1522 W. Fillmore** IDPH LICENSE NO: **100-11460**

---

## INFORMATION FROM PREVIOUS INSPECTION

HOMOGENEOUS AREA: **36**  
MATERIAL DESCRIPTION: **Baseboard Mastic**  
HISTORICAL AHERA DAMAGE CATEGORY  
HISTORICAL DAMAGE REASON:  
HISTORICAL RESPONSE ACTION:  
ASBESTOS TYPE: **No ACBM** FRIABLE:

---

## RESULTS OF REINSPECTION AND REASSESSMENT

This homogeneous area was reinspected and reassessed in accordance with Section 763.85 and 763.88 of AHERA and it's condition HAS NOT CHANGED when compared to the conditions of the last AHERA reinspection.

The current AHERA DAMAGE CATEGORY is determined to be .

DAMAGE REASON:

DISTURBANCE POTENTIAL:

MATERIAL LOCATION: **Room 013 of the 1884 Building & Room 308 of the 1911 Building**

MATERIAL QUANTITY: MATERIAL UNITS:

DAMAGE QUANTITY: DAMAGE UNITS:

COMMENTS:

Inspector's Signature:



Date: **03/15/2013**

# Chicago Public Schools

Carnow, Conibear and Associates

2013 AHERA REINSPECTION

## Management Planner Review Form

LEA NAME: **Chicago Public Schools** UNIT NUMBER: **23941** BUIDLING ID: **4190**  
CITY/STATE: **Chicago, Illinois** MANAGEMENT PLANNER: **Daniel Juneau**  
SCHOOL NAME: **Jefferson School** REVIEW DATE: **4/8/2013**  
ADDRESS: **1522 W. Fillmore** IDPH LICENSE NO: **100-11460**

---

HOMOGENEOUS AREA: **36**

MATERIAL DESCRIPTION: **Baseboard Mastic**

MATERIAL LOCATION: **Room 013 of the 1884 Building & Room 308 of the 1911 Building**

MATERIAL QUANTITY: MATERIAL UNITS:

DAMAGE QUANTITY: DAMAGE UNITS:

---

In accordance with Sections 763.88 and 763.90 of the Asbestos Hazard Emergency Response Act (AHERA) the LEA must select a management planner to review the results of the inspection and assessment and recommend appropriate response actions. The original inspection of the above identified homogeneous area has been reviewed in accordance with Sections 763.88 and 763.90 with the following recommendations.

The RESPONSE ACTION recommendation is:

Comments:

Management Planner's Signature: \_\_\_\_\_

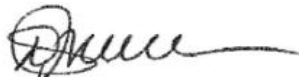

Date: **04/08/2013**

# Chicago Public Schools

Carnow, Conibear and Associates

2013 AHERA REINSPECTION

## Inspector Assessment Form (REASSESSMENT)

LEA NAME: **Chicago Public Schools** UNIT NUMBER: **23941** BUIDLING ID: **4190**  
CITY/STATE: **Chicago, Illinois** AHERA INSPECTOR: **Marcus Tsilimos**  
SCHOOL NAME: **Jefferson School** INSPECTION DATE: **3/15/2013**  
ADDRESS: **1522 W. Fillmore** IDPH LICENSE NO: **100-11460**

---

## INFORMATION FROM PREVIOUS INSPECTION

HOMOGENEOUS AREA: **37**  
MATERIAL DESCRIPTION: **Exterior Brick**  
HISTORICAL AHERA DAMAGE CATEGORY  
HISTORICAL DAMAGE REASON:  
HISTORICAL RESPONSE ACTION:  
ASBESTOS TYPE: **No ACBM** FRIABLE:

---

## RESULTS OF REINSPECTION AND REASSESSMENT

This homogeneous area was reinspected and reassessed in accordance with Section 763.85 and 763.88 of AHERA and it's condition HAS NOT CHANGED when compared to the conditions of the last AHERA reinspection.

The current AHERA DAMAGE CATEGORY is determined to be .

DAMAGE REASON:

DISTURBANCE POTENTIAL:

MATERIAL LOCATION: **Exterior of the 1911 Building**

MATERIAL QUANTITY:

MATERIAL UNITS:

DAMAGE QUANTITY:

DAMAGE UNITS:

COMMENTS:

Inspector's Signature:



Date: **03/15/2013**

# Chicago Public Schools

Carnow, Conibear and Associates

2013 AHERA REINSPECTION

## Management Planner Review Form

LEA NAME: **Chicago Public Schools** UNIT NUMBER: **23941** BUIDLING ID: **4190**  
CITY/STATE: **Chicago, Illinois** MANAGEMENT PLANNER: **Daniel Juneau**  
SCHOOL NAME: **Jefferson School** REVIEW DATE: **4/8/2013**  
ADDRESS: **1522 W. Fillmore** IDPH LICENSE NO: **100-11460**

---

HOMOGENEOUS AREA: **37**

MATERIAL DESCRIPTION: **Exterior Brick**

MATERIAL LOCATION: **Exterior of the 1911 Building**

MATERIAL QUANTITY:

MATERIAL UNITS:

DAMAGE QUANTITY:

DAMAGE UNITS:

---

In accordance with Sections 763.88 and 763.90 of the Asbestos Hazard Emergency Response Act (AHERA) the LEA must select a management planner to review the results of the inspection and assessment and recommend appropriate response actions. The original inspection of the above identified homogeneous area has been reviewed in accordance with Sections 763.88 and 763.90 with the following recommendations.

The RESPONSE ACTION recommendation is:

Comments:

Management Planner's Signature: \_\_\_\_\_



Date: **04/08/2013**



# Chicago Public Schools

Carnow, Conibear and Associates

2013 AHERA REINSPECTION

## Inspector Assessment Form (REASSESSMENT)

LEA NAME: **Chicago Public Schools** UNIT NUMBER: **23941** BUIDLING ID: **4190**  
CITY/STATE: **Chicago, Illinois** AHERA INSPECTOR: **Marcus Tsilimos**  
SCHOOL NAME: **Jefferson School** INSPECTION DATE: **3/15/2013**  
ADDRESS: **1522 W. Fillmore** IDPH LICENSE NO: **100-11460**

---

## INFORMATION FROM PREVIOUS INSPECTION

HOMOGENEOUS AREA: **38**  
MATERIAL DESCRIPTION: **Exterior Brick Mortar**  
HISTORICAL AHERA DAMAGE CATEGORY  
HISTORICAL DAMAGE REASON:  
HISTORICAL RESPONSE ACTION:  
ASBESTOS TYPE: **No ACBM** FRIABLE:

---

## RESULTS OF REINSPECTION AND REASSESSMENT

This homogeneous area was reinspected and reassessed in accordance with Section 763.85 and 763.88 of AHERA and it's condition HAS NOT CHANGED when compared to the conditions of the last AHERA reinspection.

The current AHERA DAMAGE CATEGORY is determined to be .

DAMAGE REASON:

DISTURBANCE POTENTIAL:

MATERIAL LOCATION: **Exterior of the 1911 Building**

MATERIAL QUANTITY: MATERIAL UNITS:

DAMAGE QUANTITY: DAMAGE UNITS:

COMMENTS:

Inspector's Signature:



Date: **03/15/2013**

# Chicago Public Schools

Carnow, Conibear and Associates

2013 AHERA REINSPECTION

## Management Planner Review Form

LEA NAME: **Chicago Public Schools** UNIT NUMBER: **23941** BUIDLING ID: **4190**  
CITY/STATE: **Chicago, Illinois** MANAGEMENT PLANNER: **Daniel Juneau**  
SCHOOL NAME: **Jefferson School** REVIEW DATE: **4/8/2013**  
ADDRESS: **1522 W. Fillmore** IDPH LICENSE NO: **100-11460**

---

HOMOGENEOUS AREA: **38**

MATERIAL DESCRIPTION: **Exterior Brick Mortar**

MATERIAL LOCATION: **Exterior of the 1911 Building**

MATERIAL QUANTITY:

MATERIAL UNITS:

DAMAGE QUANTITY:

DAMAGE UNITS:

---

In accordance with Sections 763.88 and 763.90 of the Asbestos Hazard Emergency Response Act (AHERA) the LEA must select a management planner to review the results of the inspection and assessment and recommend appropriate response actions. The original inspection of the above identified homogeneous area has been reviewed in accordance with Sections 763.88 and 763.90 with the following recommendations.

The RESPONSE ACTION recommendation is:

Comments:

Management Planner's Signature: \_\_\_\_\_



Date: **04/08/2013**

# Chicago Public Schools

Carnow, Conibear and Associates

2013 AHERA REINSPECTION

## Inspector Assessment Form (REASSESSMENT)

LEA NAME: **Chicago Public Schools** UNIT NUMBER: **23941** BUIDLING ID: **4190**  
CITY/STATE: **Chicago, Illinois** AHERA INSPECTOR: **Marcus Tsilimos**  
SCHOOL NAME: **Jefferson School** INSPECTION DATE: **3/15/2013**  
ADDRESS: **1522 W. Fillmore** IDPH LICENSE NO: **100-11460**

---

## INFORMATION FROM PREVIOUS INSPECTION

HOMOGENEOUS AREA: **39**  
MATERIAL DESCRIPTION: **Exterior Window Grout**  
HISTORICAL AHERA DAMAGE CATEGORY  
HISTORICAL DAMAGE REASON:  
HISTORICAL RESPONSE ACTION:  
ASBESTOS TYPE: **No ACBM** FRIABLE:

---

## RESULTS OF REINSPECTION AND REASSESSMENT

This homogeneous area was reinspected and reassessed in accordance with Section 763.85 and 763.88 of AHERA and it's condition HAS NOT CHANGED when compared to the conditions of the last AHERA reinspection.

The current AHERA DAMAGE CATEGORY is determined to be .

DAMAGE REASON:

DISTURBANCE POTENTIAL:

MATERIAL LOCATION: **Exterior Windows of the 1911 Building**

MATERIAL QUANTITY: MATERIAL UNITS:

DAMAGE QUANTITY: DAMAGE UNITS:

COMMENTS:

Inspector's Signature:



Date: **03/15/2013**

# Chicago Public Schools

Carnow, Conibear and Associates

2013 AHERA REINSPECTION

## Management Planner Review Form

LEA NAME: **Chicago Public Schools** UNIT NUMBER: **23941** BUIDLING ID: **4190**  
CITY/STATE: **Chicago, Illinois** MANAGEMENT PLANNER: **Daniel Juneau**  
SCHOOL NAME: **Jefferson School** REVIEW DATE: **4/8/2013**  
ADDRESS: **1522 W. Fillmore** IDPH LICENSE NO: **100-11460**

---

HOMOGENEOUS AREA: **39**

MATERIAL DESCRIPTION: **Exterior Window Grout**

MATERIAL LOCATION: **Exterior Windows of the 1911 Building**

MATERIAL QUANTITY:

MATERIAL UNITS:

DAMAGE QUANTITY:

DAMAGE UNITS:

---

In accordance with Sections 763.88 and 763.90 of the Asbestos Hazard Emergency Response Act (AHERA) the LEA must select a management planner to review the results of the inspection and assessment and recommend appropriate response actions. The original inspection of the above identified homogeneous area has been reviewed in accordance with Sections 763.88 and 763.90 with the following recommendations.

The RESPONSE ACTION recommendation is:

Comments:

Management Planner's Signature: \_\_\_\_\_



Date: **04/08/2013**

# Chicago Public Schools

## Carnow, Conibear and Associates 2013 AHERA REINSPECTION

### Inspector Assessment Form (REASSESSMENT)

LEA NAME: **Chicago Public Schools** UNIT NUMBER: **23941** BUIDLING ID: **4190**  
CITY/STATE: **Chicago, Illinois** AHERA INSPECTOR: **Marcus Tsilimos**  
SCHOOL NAME: **Jefferson School** INSPECTION DATE: **3/15/2013**  
ADDRESS: **1522 W. Fillmore** IDPH LICENSE NO: **100-11460**

---

### INFORMATION FROM PREVIOUS INSPECTION

HOMOGENEOUS AREA: **4**  
MATERIAL DESCRIPTION: **Red Linoleum**  
HISTORICAL AHERA DAMAGE CATEGORY **6 ACBM with potential for significant damage**  
HISTORICAL DAMAGE REASON:  
HISTORICAL RESPONSE ACTION: **Operations and Maintenance**  
ASBESTOS TYPE: **Chrysotile** FRIABLE: **No**

---

### RESULTS OF REINSPECTION AND REASSESSMENT

This homogeneous area was reinspected and reassessed in accordance with Section 763.85 and 763.88 of AHERA and it's condition HAS NOT CHANGED when compared to the conditions of the last AHERA reinspection.

The current AHERA DAMAGE CATEGORY is determined to be **6. ACBM with the potential for damage**

DAMAGE REASON:

DISTURBANCE POTENTIAL: **LOW**  
MATERIAL LOCATION: **Engineer's Office - 1884 Building**  
MATERIAL QUANTITY: **800** MATERIAL UNITS: **SF**  
DAMAGE QUANTITY: DAMAGE UNITS: **SF**  
COMMENTS: **The same as HA 14**

Inspector's Signature: \_\_\_\_\_



Date: 03/15/2013

# Chicago Public Schools

Carnow, Conibear and Associates

2013 AHERA REINSPECTION

## Management Planner Review Form

LEA NAME: **Chicago Public Schools** UNIT NUMBER: **23941** BUIDLING ID: **4190**  
CITY/STATE: **Chicago, Illinois** MANAGEMENT PLANNER: **Daniel Juneau**  
SCHOOL NAME: **Jefferson School** REVIEW DATE: **4/8/2013**  
ADDRESS: **1522 W. Fillmore** IDPH LICENSE NO: **100-11460**

---

HOMOGENEOUS AREA: **4**  
MATERIAL DESCRIPTION: **Red Linoleum**  
MATERIAL LOCATION: **Engineer's Office - 1884 Building**  
MATERIAL QUANTITY: **800** MATERIAL UNITS: **SF**  
DAMAGE QUANTITY: **0** DAMAGE UNITS: **SF**

---

In accordance with Sections 763.88 and 763.90 of the Asbestos Hazard Emergency Response Act (AHERA) the LEA must select a management planner to review the results of the inspection and assessment and recommend appropriate response actions. The original inspection of the above identified homogeneous area has been reviewed in accordance with Sections 763.88 and 763.90 with the following recommendations.

The RESPONSE ACTION recommendation is:

### Operations and Maintenance

Comments:

Management Planner's Signature: \_\_\_\_\_



Date: **04/08/2013**

# Chicago Public Schools

Carnow, Conibear and Associates

2013 AHERA REINSPECTION

## Inspector Assessment Form (REASSESSMENT)

LEA NAME: **Chicago Public Schools** UNIT NUMBER: **23941** BUIDLING ID: **4190**  
CITY/STATE: **Chicago, Illinois** AHERA INSPECTOR: **Marcus Tsilimos**  
SCHOOL NAME: **Jefferson School** INSPECTION DATE: **3/15/2013**  
ADDRESS: **1522 W. Fillmore** IDPH LICENSE NO: **100-11460**

---

## INFORMATION FROM PREVIOUS INSPECTION

HOMOGENEOUS AREA: **40**  
MATERIAL DESCRIPTION: **Exterior Brick**  
HISTORICAL AHERA DAMAGE CATEGORY  
HISTORICAL DAMAGE REASON:  
HISTORICAL RESPONSE ACTION:  
ASBESTOS TYPE: **No ACBM** FRIABLE:

---

## RESULTS OF REINSPECTION AND REASSESSMENT

This homogeneous area was reinspected and reassessed in accordance with Section 763.85 and 763.88 of AHERA and it's condition HAS NOT CHANGED when compared to the conditions of the last AHERA reinspection.

The current AHERA DAMAGE CATEGORY is determined to be .

DAMAGE REASON:

DISTURBANCE POTENTIAL:

MATERIAL LOCATION: **Exterior of the 1884 Building**

MATERIAL QUANTITY:

MATERIAL UNITS:

DAMAGE QUANTITY:

DAMAGE UNITS:

COMMENTS:

Inspector's Signature:



Date: **03/15/2013**

# Chicago Public Schools

Carnow, Conibear and Associates

2013 AHERA REINSPECTION

## Management Planner Review Form

LEA NAME: **Chicago Public Schools** UNIT NUMBER: **23941** BUIDLING ID: **4190**  
CITY/STATE: **Chicago, Illinois** MANAGEMENT PLANNER: **Daniel Juneau**  
SCHOOL NAME: **Jefferson School** REVIEW DATE: **4/8/2013**  
ADDRESS: **1522 W. Fillmore** IDPH LICENSE NO: **100-11460**

---

HOMOGENEOUS AREA: **40**

MATERIAL DESCRIPTION: **Exterior Brick**

MATERIAL LOCATION: **Exterior of the 1884 Building**

MATERIAL QUANTITY:

MATERIAL UNITS:

DAMAGE QUANTITY:

DAMAGE UNITS:

---

In accordance with Sections 763.88 and 763.90 of the Asbestos Hazard Emergency Response Act (AHERA) the LEA must select a management planner to review the results of the inspection and assessment and recommend appropriate response actions. The original inspection of the above identified homogeneous area has been reviewed in accordance with Sections 763.88 and 763.90 with the following recommendations.

The RESPONSE ACTION recommendation is:

Comments:

Management Planner's Signature: \_\_\_\_\_



Date: **04/08/2013**



# Chicago Public Schools

Carnow, Conibear and Associates

2013 AHERA REINSPECTION

## Inspector Assessment Form (REASSESSMENT)

LEA NAME: **Chicago Public Schools** UNIT NUMBER: **23941** BUIDLING ID: **4190**  
CITY/STATE: **Chicago, Illinois** AHERA INSPECTOR: **Marcus Tsilimos**  
SCHOOL NAME: **Jefferson School** INSPECTION DATE: **3/15/2013**  
ADDRESS: **1522 W. Fillmore** IDPH LICENSE NO: **100-11460**

---

## INFORMATION FROM PREVIOUS INSPECTION

HOMOGENEOUS AREA: **41**  
MATERIAL DESCRIPTION: **Exterior Mortar**  
HISTORICAL AHERA DAMAGE CATEGORY  
HISTORICAL DAMAGE REASON:  
HISTORICAL RESPONSE ACTION:  
ASBESTOS TYPE: **No ACBM** FRIABLE:

---

## RESULTS OF REINSPECTION AND REASSESSMENT

This homogeneous area was reinspected and reassessed in accordance with Section 763.85 and 763.88 of AHERA and it's condition HAS NOT CHANGED when compared to the conditions of the last AHERA reinspection.

The current AHERA DAMAGE CATEGORY is determined to be .

DAMAGE REASON:

DISTURBANCE POTENTIAL:

MATERIAL LOCATION: **Exterior of the 1814 Building**

MATERIAL QUANTITY: MATERIAL UNITS:

DAMAGE QUANTITY: DAMAGE UNITS:

COMMENTS:

Inspector's Signature:



Date: **03/15/2013**

# Chicago Public Schools

Carnow, Conibear and Associates

2013 AHERA REINSPECTION

## Management Planner Review Form

LEA NAME: **Chicago Public Schools** UNIT NUMBER: **23941** BUIDLING ID: **4190**  
CITY/STATE: **Chicago, Illinois** MANAGEMENT PLANNER: **Daniel Juneau**  
SCHOOL NAME: **Jefferson School** REVIEW DATE: **4/8/2013**  
ADDRESS: **1522 W. Fillmore** IDPH LICENSE NO: **100-11460**

---

HOMOGENEOUS AREA: **41**

MATERIAL DESCRIPTION: **Exterior Mortar**

MATERIAL LOCATION: **Exterior of the 1814 Building**

MATERIAL QUANTITY:

MATERIAL UNITS:

DAMAGE QUANTITY:

DAMAGE UNITS:

---

In accordance with Sections 763.88 and 763.90 of the Asbestos Hazard Emergency Response Act (AHERA) the LEA must select a management planner to review the results of the inspection and assessment and recommend appropriate response actions. The original inspection of the above identified homogeneous area has been reviewed in accordance with Sections 763.88 and 763.90 with the following recommendations.

The RESPONSE ACTION recommendation is:

Comments:

Management Planner's Signature: \_\_\_\_\_



Date: **04/08/2013**

# Chicago Public Schools

Carnow, Conibear and Associates

2013 AHERA REINSPECTION

## Inspector Assessment Form (REASSESSMENT)

LEA NAME: **Chicago Public Schools** UNIT NUMBER: **23941** BUIDLING ID: **4190**  
CITY/STATE: **Chicago, Illinois** AHERA INSPECTOR: **Marcus Tsilimos**  
SCHOOL NAME: **Jefferson School** INSPECTION DATE: **3/15/2013**  
ADDRESS: **1522 W. Fillmore** IDPH LICENSE NO: **100-11460**

---

## INFORMATION FROM PREVIOUS INSPECTION

HOMOGENEOUS AREA: **42**  
MATERIAL DESCRIPTION: **Exterior Window Grout**  
HISTORICAL AHERA DAMAGE CATEGORY  
HISTORICAL DAMAGE REASON:  
HISTORICAL RESPONSE ACTION:  
ASBESTOS TYPE: **No ACBM** FRIABLE:

---

## RESULTS OF REINSPECTION AND REASSESSMENT

This homogeneous area was reinspected and reassessed in accordance with Section 763.85 and 763.88 of AHERA and it's condition HAS NOT CHANGED when compared to the conditions of the last AHERA reinspection.

The current AHERA DAMAGE CATEGORY is determined to be .

DAMAGE REASON:

DISTURBANCE POTENTIAL:

MATERIAL LOCATION: **Exterior of the 1884 Building**

MATERIAL QUANTITY:

MATERIAL UNITS:

DAMAGE QUANTITY:

DAMAGE UNITS:

COMMENTS:

Inspector's Signature:



Date: **03/15/2013**

# Chicago Public Schools

Carnow, Conibear and Associates

2013 AHERA REINSPECTION

## Management Planner Review Form

LEA NAME: **Chicago Public Schools** UNIT NUMBER: **23941** BUIDLING ID: **4190**  
CITY/STATE: **Chicago, Illinois** MANAGEMENT PLANNER: **Daniel Juneau**  
SCHOOL NAME: **Jefferson School** REVIEW DATE: **4/8/2013**  
ADDRESS: **1522 W. Fillmore** IDPH LICENSE NO: **100-11460**

---

HOMOGENEOUS AREA: **42**

MATERIAL DESCRIPTION: **Exterior Window Grout**

MATERIAL LOCATION: **Exterior of the 1884 Building**

MATERIAL QUANTITY:

MATERIAL UNITS:

DAMAGE QUANTITY:

DAMAGE UNITS:

---

In accordance with Sections 763.88 and 763.90 of the Asbestos Hazard Emergency Response Act (AHERA) the LEA must select a management planner to review the results of the inspection and assessment and recommend appropriate response actions. The original inspection of the above identified homogeneous area has been reviewed in accordance with Sections 763.88 and 763.90 with the following recommendations.

The RESPONSE ACTION recommendation is:

Comments:

Management Planner's Signature: \_\_\_\_\_



Date: **04/08/2013**

# Chicago Public Schools

Carnow, Conibear and Associates

2013 AHERA REINSPECTION

## Inspector Assessment Form (REASSESSMENT)

LEA NAME: **Chicago Public Schools** UNIT NUMBER: **23941** BUIDLING ID: **4190**  
CITY/STATE: **Chicago, Illinois** AHERA INSPECTOR: **Marcus Tsilimos**  
SCHOOL NAME: **Jefferson School** INSPECTION DATE: **3/15/2013**  
ADDRESS: **1522 W. Fillmore** IDPH LICENSE NO: **100-11460**

---

## INFORMATION FROM PREVIOUS INSPECTION

HOMOGENEOUS AREA: **43**  
MATERIAL DESCRIPTION: **Tank Insulation**  
HISTORICAL AHERA DAMAGE CATEGORY **7**  
HISTORICAL DAMAGE REASON:  
HISTORICAL RESPONSE ACTION:  
ASBESTOS TYPE: **Assumed** FRIABLE: **No**

---

## RESULTS OF REINSPECTION AND REASSESSMENT

This homogeneous area was reinspected and reassessed in accordance with Section 763.85 and 763.88 of AHERA and it's condition HAS NOT CHANGED when compared to the conditions of the last AHERA reinspection.

The current AHERA DAMAGE CATEGORY is determined to be **7**. **Any remaining friable ACBM or friable suspect ACBM**

DAMAGE REASON:

DISTURBANCE POTENTIAL: **LOW**  
MATERIAL LOCATION: **Boiler Room**  
MATERIAL QUANTITY: **1000** MATERIAL UNITS: **SF**  
DAMAGE QUANTITY: DAMAGE UNITS: **SF**

COMMENTS:

Inspector's Signature: \_\_\_\_\_



Date: 03/15/2013

# Chicago Public Schools

Carnow, Conibear and Associates

2013 AHERA REINSPECTION

## Management Planner Review Form

LEA NAME: **Chicago Public Schools** UNIT NUMBER: **23941** BUIDLING ID: **4190**  
CITY/STATE: **Chicago, Illinois** MANAGEMENT PLANNER: **Daniel Juneau**  
SCHOOL NAME: **Jefferson School** REVIEW DATE: **4/8/2013**  
ADDRESS: **1522 W. Fillmore** IDPH LICENSE NO: **100-11460**

---

HOMOGENEOUS AREA: **43**  
MATERIAL DESCRIPTION: **Tank Insulation**  
MATERIAL LOCATION: **Boiler Room**  
MATERIAL QUANTITY: **1000** MATERIAL UNITS: **SF**  
DAMAGE QUANTITY: **0** DAMAGE UNITS: **SF**

---

In accordance with Sections 763.88 and 763.90 of the Asbestos Hazard Emergency Response Act (AHERA) the LEA must select a management planner to review the results of the inspection and assessment and recommend appropriate response actions. The original inspection of the above identified homogeneous area has been reviewed in accordance with Sections 763.88 and 763.90 with the following recommendations.

The RESPONSE ACTION recommendation is:

Comments:

Management Planner's Signature: \_\_\_\_\_

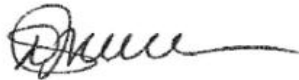

Date: **04/08/2013**

# Chicago Public Schools

Carnow, Conibear and Associates

2013 AHERA REINSPECTION

## Inspector Assessment Form (REASSESSMENT)

LEA NAME: **Chicago Public Schools** UNIT NUMBER: **23941** BUIDLING ID: **4190**  
CITY/STATE: **Chicago, Illinois** AHERA INSPECTOR: **Marcus Tsilimos**  
SCHOOL NAME: **Jefferson School** INSPECTION DATE: **3/15/2013**  
ADDRESS: **1522 W. Fillmore** IDPH LICENSE NO: **100-11460**

---

## INFORMATION FROM PREVIOUS INSPECTION

HOMOGENEOUS AREA: **44**  
MATERIAL DESCRIPTION: **Exterior Brick Used to Block Windows**  
HISTORICAL AHERA DAMAGE CATEGORY  
HISTORICAL DAMAGE REASON:  
HISTORICAL RESPONSE ACTION:  
ASBESTOS TYPE: **No ACBM** FRIABLE:

---

## RESULTS OF REINSPECTION AND REASSESSMENT

This homogeneous area was reinspected and reassessed in accordance with Section 763.85 and 763.88 of AHERA and it's condition HAS NOT CHANGED when compared to the conditions of the last AHERA reinspection.

The current AHERA DAMAGE CATEGORY is determined to be .

DAMAGE REASON:

DISTURBANCE POTENTIAL:

MATERIAL LOCATION: **Exterior of the 1884 Building**

MATERIAL QUANTITY:

MATERIAL UNITS:

DAMAGE QUANTITY:

DAMAGE UNITS:

COMMENTS:

Inspector's Signature:



Date: **03/15/2013**

# Chicago Public Schools

Carnow, Conibear and Associates

2013 AHERA REINSPECTION

## Management Planner Review Form

LEA NAME: **Chicago Public Schools** UNIT NUMBER: **23941** BUIDLING ID: **4190**  
CITY/STATE: **Chicago, Illinois** MANAGEMENT PLANNER: **Daniel Juneau**  
SCHOOL NAME: **Jefferson School** REVIEW DATE: **4/8/2013**  
ADDRESS: **1522 W. Fillmore** IDPH LICENSE NO: **100-11460**

---

HOMOGENEOUS AREA: **44**

MATERIAL DESCRIPTION: **Exterior Brick Used to Block Windows**

MATERIAL LOCATION: **Exterior of the 1884 Building**

MATERIAL QUANTITY:

MATERIAL UNITS:

DAMAGE QUANTITY:

DAMAGE UNITS:

---

In accordance with Sections 763.88 and 763.90 of the Asbestos Hazard Emergency Response Act (AHERA) the LEA must select a management planner to review the results of the inspection and assessment and recommend appropriate response actions. The original inspection of the above identified homogeneous area has been reviewed in accordance with Sections 763.88 and 763.90 with the following recommendations.

The RESPONSE ACTION recommendation is:

Comments:

Management Planner's Signature: \_\_\_\_\_



Date: **04/08/2013**



# Chicago Public Schools

Carnow, Conibear and Associates

2013 AHERA REINSPECTION

## Inspector Assessment Form (REASSESSMENT)

LEA NAME: **Chicago Public Schools** UNIT NUMBER: **23941** BUIDLING ID: **4190**  
CITY/STATE: **Chicago, Illinois** AHERA INSPECTOR: **Marcus Tsilimos**  
SCHOOL NAME: **Jefferson School** INSPECTION DATE: **3/15/2013**  
ADDRESS: **1522 W. Fillmore** IDPH LICENSE NO: **100-11460**

---

## INFORMATION FROM PREVIOUS INSPECTION

HOMOGENEOUS AREA: **45**  
MATERIAL DESCRIPTION: **Brick Mortar Used to Block Windows**  
HISTORICAL AHERA DAMAGE CATEGORY  
HISTORICAL DAMAGE REASON:  
HISTORICAL RESPONSE ACTION:  
ASBESTOS TYPE: **No ACBM** FRIABLE:

---

## RESULTS OF REINSPECTION AND REASSESSMENT

This homogeneous area was reinspected and reassessed in accordance with Section 763.85 and 763.88 of AHERA and it's condition HAS NOT CHANGED when compared to the conditions of the last AHERA reinspection.

The current AHERA DAMAGE CATEGORY is determined to be .

DAMAGE REASON:

DISTURBANCE POTENTIAL:

MATERIAL LOCATION: **Exterior of the 1884 Building**

MATERIAL QUANTITY:

MATERIAL UNITS:

DAMAGE QUANTITY:

DAMAGE UNITS:

COMMENTS:

Inspector's Signature:



Date: **03/15/2013**

# Chicago Public Schools

Carnow, Conibear and Associates

2013 AHERA REINSPECTION

## Management Planner Review Form

LEA NAME: **Chicago Public Schools** UNIT NUMBER: **23941** BUIDLING ID: **4190**  
CITY/STATE: **Chicago, Illinois** MANAGEMENT PLANNER: **Daniel Juneau**  
SCHOOL NAME: **Jefferson School** REVIEW DATE: **4/8/2013**  
ADDRESS: **1522 W. Fillmore** IDPH LICENSE NO: **100-11460**

---

HOMOGENEOUS AREA: **45**

MATERIAL DESCRIPTION: **Brick Mortar Used to Block Windows**

MATERIAL LOCATION: **Exterior of the 1884 Building**

MATERIAL QUANTITY:

MATERIAL UNITS:

DAMAGE QUANTITY:

DAMAGE UNITS:

---

In accordance with Sections 763.88 and 763.90 of the Asbestos Hazard Emergency Response Act (AHERA) the LEA must select a management planner to review the results of the inspection and assessment and recommend appropriate response actions. The original inspection of the above identified homogeneous area has been reviewed in accordance with Sections 763.88 and 763.90 with the following recommendations.

The RESPONSE ACTION recommendation is:

Comments:

Management Planner's Signature: \_\_\_\_\_



Date: **04/08/2013**

# Chicago Public Schools

Carnow, Conibear and Associates

2013 AHERA REINSPECTION

## Inspector Assessment Form (REASSESSMENT)

LEA NAME: **Chicago Public Schools** UNIT NUMBER: **23941** BUIDLING ID: **4190**  
CITY/STATE: **Chicago, Illinois** AHERA INSPECTOR: **Marcus Tsilimos**  
SCHOOL NAME: **Jefferson School** INSPECTION DATE: **3/15/2013**  
ADDRESS: **1522 W. Fillmore** IDPH LICENSE NO: **100-11460**

---

## INFORMATION FROM PREVIOUS INSPECTION

HOMOGENEOUS AREA: **46**  
MATERIAL DESCRIPTION: **Spray-on Insulation**  
HISTORICAL AHERA DAMAGE CATEGORY  
HISTORICAL DAMAGE REASON:  
HISTORICAL RESPONSE ACTION:  
ASBESTOS TYPE: **No ACBM** FRIABLE:

---

## RESULTS OF REINSPECTION AND REASSESSMENT

This homogeneous area was reinspected and reassessed in accordance with Section 763.85 and 763.88 of AHERA and it's condition HAS NOT CHANGED when compared to the conditions of the last AHERA reinspection.

The current AHERA DAMAGE CATEGORY is determined to be .

DAMAGE REASON:

DISTURBANCE POTENTIAL:

MATERIAL LOCATION: **Electric Room on the 1st Floor of the 1911 Building, Boiler Room Ceiling by Back Door- 1911 Bldg.**

MATERIAL QUANTITY: MATERIAL UNITS:

DAMAGE QUANTITY: DAMAGE UNITS:

COMMENTS:

Inspector's Signature:



Date: **03/15/2013**

# Chicago Public Schools

Carnow, Conibear and Associates

2013 AHERA REINSPECTION

## Management Planner Review Form

LEA NAME: **Chicago Public Schools** UNIT NUMBER: **23941** BUIDLING ID: **4190**  
CITY/STATE: **Chicago, Illinois** MANAGEMENT PLANNER: **Daniel Juneau**  
SCHOOL NAME: **Jefferson School** REVIEW DATE: **4/8/2013**  
ADDRESS: **1522 W. Fillmore** IDPH LICENSE NO: **100-11460**

---

HOMOGENEOUS AREA: **46**  
MATERIAL DESCRIPTION: **Spray-on Insulation**  
MATERIAL LOCATION: **Electric Room on the 1st Floor of the 1911 Building, Boiler Room Ceiling by Back Door- 1911 Bldg.**  
MATERIAL QUANTITY: MATERIAL UNITS:  
DAMAGE QUANTITY: DAMAGE UNITS:

---

In accordance with Sections 763.88 and 763.90 of the Asbestos Hazard Emergency Response Act (AHERA) the LEA must select a management planner to review the results of the inspection and assessment and recommend appropriate response actions. The original inspection of the above identified homogeneous area has been reviewed in accordance with Sections 763.88 and 763.90 with the following recommendations.

The RESPONSE ACTION recommendation is:

Comments:

Management Planner's Signature: \_\_\_\_\_



Date: **04/08/2013**

# Chicago Public Schools

Carnow, Conibear and Associates

2013 AHERA REINSPECTION

## Inspector Assessment Form (REASSESSMENT)

LEA NAME: **Chicago Public Schools** UNIT NUMBER: **23941** BUIDLING ID: **4190**  
CITY/STATE: **Chicago, Illinois** AHERA INSPECTOR: **Marcus Tsilimos**  
SCHOOL NAME: **Jefferson School** INSPECTION DATE: **3/15/2013**  
ADDRESS: **1522 W. Fillmore** IDPH LICENSE NO: **100-11460**

---

## INFORMATION FROM PREVIOUS INSPECTION

HOMOGENEOUS AREA: **47**  
MATERIAL DESCRIPTION: **Blue Floor Tile**  
HISTORICAL AHERA DAMAGE CATEGORY  
HISTORICAL DAMAGE REASON:  
HISTORICAL RESPONSE ACTION:  
ASBESTOS TYPE: **Assumed** FRIABLE:

---

## RESULTS OF REINSPECTION AND REASSESSMENT

This homogeneous area was reinspected and reassessed in accordance with Section 763.85 and 763.88 of AHERA and it's condition HAS NOT CHANGED when compared to the conditions of the last AHERA reinspection.

The current AHERA DAMAGE CATEGORY is determined to be .

DAMAGE REASON:

DISTURBANCE POTENTIAL:

MATERIAL LOCATION: **Hall at Exit by Office**

MATERIAL QUANTITY:

MATERIAL UNITS:

DAMAGE QUANTITY:

DAMAGE UNITS:

COMMENTS: **Material not observed - it is a wood floor**

Inspector's Signature:



Date: **03/15/2013**

# Chicago Public Schools

Carnow, Conibear and Associates

2013 AHERA REINSPECTION

## Management Planner Review Form

LEA NAME: **Chicago Public Schools** UNIT NUMBER: **23941** BUIDLING ID: **4190**  
CITY/STATE: **Chicago, Illinois** MANAGEMENT PLANNER: **Daniel Juneau**  
SCHOOL NAME: **Jefferson School** REVIEW DATE: **4/8/2013**  
ADDRESS: **1522 W. Fillmore** IDPH LICENSE NO: **100-11460**

---

HOMOGENEOUS AREA: **47**

MATERIAL DESCRIPTION: **Blue Floor Tile**

MATERIAL LOCATION: **Hall at Exit by Office**

MATERIAL QUANTITY:

MATERIAL UNITS:

DAMAGE QUANTITY:

DAMAGE UNITS:

---

In accordance with Sections 763.88 and 763.90 of the Asbestos Hazard Emergency Response Act (AHERA) the LEA must select a management planner to review the results of the inspection and assessment and recommend appropriate response actions. The original inspection of the above identified homogeneous area has been reviewed in accordance with Sections 763.88 and 763.90 with the following recommendations.

The RESPONSE ACTION recommendation is:

Comments:

Management Planner's Signature: \_\_\_\_\_



Date: **04/08/2013**

# Chicago Public Schools

Carnow, Conibear and Associates

2013 AHERA REINSPECTION

## Inspector Assessment Form (REASSESSMENT)

LEA NAME: **Chicago Public Schools** UNIT NUMBER: **23941** BUIDLING ID: **4190**  
CITY/STATE: **Chicago, Illinois** AHERA INSPECTOR: **Marcus Tsilimos**  
SCHOOL NAME: **Jefferson School** INSPECTION DATE: **3/15/2013**  
ADDRESS: **1522 W. Fillmore** IDPH LICENSE NO: **100-11460**

---

## INFORMATION FROM PREVIOUS INSPECTION

HOMOGENEOUS AREA: **48**  
MATERIAL DESCRIPTION: **Terrazzo Flooring**  
HISTORICAL AHERA DAMAGE CATEGORY **6 ACBM with the potential for damage**  
HISTORICAL DAMAGE REASON:  
HISTORICAL RESPONSE ACTION: **Operations and Maintenance**  
ASBESTOS TYPE: **Assumed** FRIABLE: **No**

---

## RESULTS OF REINSPECTION AND REASSESSMENT

This homogeneous area was reinspected and reassessed in accordance with Section 763.85 and 763.88 of AHERA and it's condition HAS NOT CHANGED when compared to the conditions of the last AHERA reinspection.

The current AHERA DAMAGE CATEGORY is determined to be **6. ACBM with the potential for damage**

DAMAGE REASON:

DISTURBANCE POTENTIAL: **LOW**

MATERIAL LOCATION: **Throughout the 1911 Building Stairs**

MATERIAL QUANTITY: **1000**

MATERIAL UNITS: **SF**

DAMAGE QUANTITY:

DAMAGE UNITS: **SF**

COMMENTS:

Inspector's Signature: \_\_\_\_\_



Date: 03/15/2013

# Chicago Public Schools

Carnow, Conibear and Associates

2013 AHERA REINSPECTION

## Management Planner Review Form

LEA NAME: **Chicago Public Schools** UNIT NUMBER: **23941** BUIDLING ID: **4190**  
CITY/STATE: **Chicago, Illinois** MANAGEMENT PLANNER: **Daniel Juneau**  
SCHOOL NAME: **Jefferson School** REVIEW DATE: **4/8/2013**  
ADDRESS: **1522 W. Fillmore** IDPH LICENSE NO: **100-11460**

---

HOMOGENEOUS AREA: **48**  
MATERIAL DESCRIPTION: **Terrazzo Flooring**  
MATERIAL LOCATION: **Throughout the 1911 Building Stairs**  
MATERIAL QUANTITY: **1000** MATERIAL UNITS: **SF**  
DAMAGE QUANTITY: **0** DAMAGE UNITS: **SF**

---

In accordance with Sections 763.88 and 763.90 of the Asbestos Hazard Emergency Response Act (AHERA) the LEA must select a management planner to review the results of the inspection and assessment and recommend appropriate response actions. The original inspection of the above identified homogeneous area has been reviewed in accordance with Sections 763.88 and 763.90 with the following recommendations.

The RESPONSE ACTION recommendation is:

### Operations and Maintenance

Comments:

Management Planner's Signature: \_\_\_\_\_



Date: **04/08/2013**



# Chicago Public Schools

Carnow, Conibear and Associates

2013 AHERA REINSPECTION

## Inspector Assessment Form (REASSESSMENT)

LEA NAME: **Chicago Public Schools** UNIT NUMBER: **23941** BUIDLING ID: **4190**  
CITY/STATE: **Chicago, Illinois** AHERA INSPECTOR: **Marcus Tsilimos**  
SCHOOL NAME: **Jefferson School** INSPECTION DATE: **3/15/2013**  
ADDRESS: **1522 W. Fillmore** IDPH LICENSE NO: **100-11460**

---

## INFORMATION FROM PREVIOUS INSPECTION

HOMOGENEOUS AREA: **49**  
MATERIAL DESCRIPTION: **12" x 12" Blue Floor Tile Mastic**  
HISTORICAL AHERA DAMAGE CATEGORY **ACBM with the potential for damage**  
HISTORICAL DAMAGE REASON:  
HISTORICAL RESPONSE ACTION: **Operations and Maintenance**  
ASBESTOS TYPE: **Assumed** FRIABLE:

---

## RESULTS OF REINSPECTION AND REASSESSMENT

This homogeneous area was reinspected and reassessed in accordance with Section 763.85 and 763.88 of AHERA and it's condition HAS NOT CHANGED when compared to the conditions of the last AHERA reinspection.

The current AHERA DAMAGE CATEGORY is determined to be .

DAMAGE REASON:

DISTURBANCE POTENTIAL: **Low**

MATERIAL LOCATION: **Main Office & Principal's Office of the 1911 Building & Room 311 of the 1884 Building**

MATERIAL QUANTITY: **2700** MATERIAL UNITS: **SF**

DAMAGE QUANTITY: DAMAGE UNITS: **SF**

COMMENTS: **Material not observed - 2013**

Inspector's Signature:



Date: **03/15/2013**

# Chicago Public Schools

Carnow, Conibear and Associates

2013 AHERA REINSPECTION

## Management Planner Review Form

LEA NAME: **Chicago Public Schools** UNIT NUMBER: **23941** BUIDLING ID: **4190**  
CITY/STATE: **Chicago, Illinois** MANAGEMENT PLANNER: **Daniel Juneau**  
SCHOOL NAME: **Jefferson School** REVIEW DATE: **4/8/2013**  
ADDRESS: **1522 W. Fillmore** IDPH LICENSE NO: **100-11460**

---

HOMOGENEOUS AREA: **49**  
MATERIAL DESCRIPTION: **12" x 12" Blue Floor Tile Mastic**  
MATERIAL LOCATION: **Main Office & Principal's Office of the 1911 Building & Room 311 of the 1884 Building**  
MATERIAL QUANTITY: **2700** MATERIAL UNITS: **SF**  
DAMAGE QUANTITY: DAMAGE UNITS: **SF**

---

In accordance with Sections 763.88 and 763.90 of the Asbestos Hazard Emergency Response Act (AHERA) the LEA must select a management planner to review the results of the inspection and assessment and recommend appropriate response actions. The original inspection of the above identified homogeneous area has been reviewed in accordance with Sections 763.88 and 763.90 with the following recommendations.

The RESPONSE ACTION recommendation is:

### Operations and Maintenance

Comments:

Management Planner's Signature: \_\_\_\_\_



Date: **04/08/2013**

# Chicago Public Schools

Carnow, Conibear and Associates

2013 AHERA REINSPECTION

## Inspector Assessment Form (REASSESSMENT)

LEA NAME: **Chicago Public Schools** UNIT NUMBER: **23941** BUIDLING ID: **4190**  
CITY/STATE: **Chicago, Illinois** AHERA INSPECTOR: **Marcus Tsilimos**  
SCHOOL NAME: **Jefferson School** INSPECTION DATE: **3/15/2013**  
ADDRESS: **1522 W. Fillmore** IDPH LICENSE NO: **100-11460**

---

## INFORMATION FROM PREVIOUS INSPECTION

HOMOGENEOUS AREA: **53**  
MATERIAL DESCRIPTION: **12"x12" Beige Floor Tile w/Gray & White Streaks**  
HISTORICAL AHERA DAMAGE CATEGORY **ACBM with the potential for damage**  
HISTORICAL DAMAGE REASON:  
HISTORICAL RESPONSE ACTION: **Operations and Maintenance**  
ASBESTOS TYPE: **Assumed** FRIABLE:

---

## RESULTS OF REINSPECTION AND REASSESSMENT

This homogeneous area was reinspected and reassessed in accordance with Section 763.85 and 763.88 of AHERA and it's condition HAS NOT CHANGED when compared to the conditions of the last AHERA reinspection.

The current AHERA DAMAGE CATEGORY is determined to be .

DAMAGE REASON:

DISTURBANCE POTENTIAL: **Low**  
MATERIAL LOCATION: **The Stair Landings of the 1884 Building & Room 102 of the 1911 Building**  
MATERIAL QUANTITY: **2200** MATERIAL UNITS: **SF**  
DAMAGE QUANTITY: DAMAGE UNITS: **SF**  
COMMENTS: **Material not observed - 2013**

Inspector's Signature:



Date: **03/15/2013**

# Chicago Public Schools

Carnow, Conibear and Associates

2013 AHERA REINSPECTION

## Management Planner Review Form

LEA NAME: **Chicago Public Schools** UNIT NUMBER: **23941** BUILDING ID: **4190**  
CITY/STATE: **Chicago, Illinois** MANAGEMENT PLANNER: **Daniel Juneau**  
SCHOOL NAME: **Jefferson School** REVIEW DATE: **4/8/2013**  
ADDRESS: **1522 W. Fillmore** IDPH LICENSE NO: **100-11460**

---

HOMOGENEOUS AREA: **53**  
MATERIAL DESCRIPTION: **12"x12" Beige Floor Tile w/Gray & White Streaks**  
MATERIAL LOCATION: **The Stair Landings of the 1884 Building & Room 102 of the 1911 Building**  
MATERIAL QUANTITY: **2200** MATERIAL UNITS: **SF**  
DAMAGE QUANTITY: DAMAGE UNITS: **SF**

---

In accordance with Sections 763.88 and 763.90 of the Asbestos Hazard Emergency Response Act (AHERA) the LEA must select a management planner to review the results of the inspection and assessment and recommend appropriate response actions. The original inspection of the above identified homogeneous area has been reviewed in accordance with Sections 763.88 and 763.90 with the following recommendations.

The RESPONSE ACTION recommendation is:

### Operations and Maintenance

Comments:

Management Planner's Signature: \_\_\_\_\_



Date: **04/08/2013**

# Chicago Public Schools

Carnow, Conibear and Associates

2013 AHERA REINSPECTION

## Inspector Assessment Form (REASSESSMENT)

LEA NAME: **Chicago Public Schools** UNIT NUMBER: **23941** BUIDLING ID: **4190**  
CITY/STATE: **Chicago, Illinois** AHERA INSPECTOR: **Marcus Tsilimos**  
SCHOOL NAME: **Jefferson School** INSPECTION DATE: **3/15/2013**  
ADDRESS: **1522 W. Fillmore** IDPH LICENSE NO: **100-11460**

---

## INFORMATION FROM PREVIOUS INSPECTION

HOMOGENEOUS AREA: **54**  
MATERIAL DESCRIPTION: **Purple Carpet Mastic**  
HISTORICAL AHERA DAMAGE CATEGORY **ACBM with the potential for damage**  
HISTORICAL DAMAGE REASON:  
HISTORICAL RESPONSE ACTION: **Operations and Maintenance**  
ASBESTOS TYPE: **Assumed** FRIABLE:

---

## RESULTS OF REINSPECTION AND REASSESSMENT

This homogeneous area was reinspected and reassessed in accordance with Section 763.85 and 763.88 of AHERA and it's condition HAS NOT CHANGED when compared to the conditions of the last AHERA reinspection.

The current AHERA DAMAGE CATEGORY is determined to be .

DAMAGE REASON:

DISTURBANCE POTENTIAL: **Low**

MATERIAL LOCATION: **Room 206/208**

MATERIAL QUANTITY: **700**

MATERIAL UNITS: **SF**

DAMAGE QUANTITY:

DAMAGE UNITS: **SF**

COMMENTS: **Material not observed - 2013**

Inspector's Signature:



Date: **03/15/2013**

# Chicago Public Schools

Carnow, Conibear and Associates

2013 AHERA REINSPECTION

## Management Planner Review Form

LEA NAME: **Chicago Public Schools** UNIT NUMBER: **23941** BUIDLING ID: **4190**  
CITY/STATE: **Chicago, Illinois** MANAGEMENT PLANNER: **Daniel Juneau**  
SCHOOL NAME: **Jefferson School** REVIEW DATE: **4/8/2013**  
ADDRESS: **1522 W. Fillmore** IDPH LICENSE NO: **100-11460**

---

HOMOGENEOUS AREA: **54**  
MATERIAL DESCRIPTION: **Purple Carpet Mastic**  
MATERIAL LOCATION: **Room 206/208**  
MATERIAL QUANTITY: **700** MATERIAL UNITS: **SF**  
DAMAGE QUANTITY: DAMAGE UNITS: **SF**

---

In accordance with Sections 763.88 and 763.90 of the Asbestos Hazard Emergency Response Act (AHERA) the LEA must select a management planner to review the results of the inspection and assessment and recommend appropriate response actions. The original inspection of the above identified homogeneous area has been reviewed in accordance with Sections 763.88 and 763.90 with the following recommendations.

The RESPONSE ACTION recommendation is:

### Operations and Maintenance

Comments:

Management Planner's Signature: \_\_\_\_\_



Date: **04/08/2013**

# Chicago Public Schools

Carnow, Conibear and Associates

2013 AHERA REINSPECTION

## Inspector Assessment Form (REASSESSMENT)

LEA NAME: **Chicago Public Schools** UNIT NUMBER: **23941** BUIDLING ID: **4190**  
CITY/STATE: **Chicago, Illinois** AHERA INSPECTOR: **Marcus Tsilimos**  
SCHOOL NAME: **Jefferson School** INSPECTION DATE: **3/15/2013**  
ADDRESS: **1522 W. Fillmore** IDPH LICENSE NO: **100-11460**

---

## INFORMATION FROM PREVIOUS INSPECTION

HOMOGENEOUS AREA: **55**  
MATERIAL DESCRIPTION: **Linoleum Flooring**  
HISTORICAL AHERA DAMAGE CATEGORY **ACBM with the potential for damage**  
HISTORICAL DAMAGE REASON:  
HISTORICAL RESPONSE ACTION: **Operations and Maintenance**  
ASBESTOS TYPE: **Assumed** FRIABLE:

---

## RESULTS OF REINSPECTION AND REASSESSMENT

This homogeneous area was reinspected and reassessed in accordance with Section 763.85 and 763.88 of AHERA and it's condition HAS NOT CHANGED when compared to the conditions of the last AHERA reinspection.

The current AHERA DAMAGE CATEGORY is determined to be .

DAMAGE REASON:

DISTURBANCE POTENTIAL: **Low**

MATERIAL LOCATION: **Gymnasium - 1911 Building**

MATERIAL QUANTITY: **2200**

MATERIAL UNITS: **SF**

DAMAGE QUANTITY:

DAMAGE UNITS: **SF**

COMMENTS: **Material not observed - 2013**

Inspector's Signature:



Date: **03/15/2013**

# Chicago Public Schools

Carnow, Conibear and Associates

2013 AHERA REINSPECTION

## Management Planner Review Form

LEA NAME: **Chicago Public Schools** UNIT NUMBER: **23941** BUIDLING ID: **4190**  
CITY/STATE: **Chicago, Illinois** MANAGEMENT PLANNER: **Daniel Juneau**  
SCHOOL NAME: **Jefferson School** REVIEW DATE: **4/8/2013**  
ADDRESS: **1522 W. Fillmore** IDPH LICENSE NO: **100-11460**

---

HOMOGENEOUS AREA: **55**  
MATERIAL DESCRIPTION: **Linoleum Flooring**  
MATERIAL LOCATION: **Gymnasium - 1911 Building**  
MATERIAL QUANTITY: **2200** MATERIAL UNITS: **SF**  
DAMAGE QUANTITY: DAMAGE UNITS: **SF**

---

In accordance with Sections 763.88 and 763.90 of the Asbestos Hazard Emergency Response Act (AHERA) the LEA must select a management planner to review the results of the inspection and assessment and recommend appropriate response actions. The original inspection of the above identified homogeneous area has been reviewed in accordance with Sections 763.88 and 763.90 with the following recommendations.

The RESPONSE ACTION recommendation is:

### Operations and Maintenance

Comments:

Management Planner's Signature: \_\_\_\_\_



Date: **04/08/2013**



# Chicago Public Schools

Carnow, Conibear and Associates

2013 AHERA REINSPECTION

## Inspector Assessment Form (REASSESSMENT)

LEA NAME: **Chicago Public Schools** UNIT NUMBER: **23941** BUIDLING ID: **4190**  
CITY/STATE: **Chicago, Illinois** AHERA INSPECTOR: **Marcus Tsilimos**  
SCHOOL NAME: **Jefferson School** INSPECTION DATE: **3/15/2013**  
ADDRESS: **1522 W. Fillmore** IDPH LICENSE NO: **100-11460**

---

## INFORMATION FROM PREVIOUS INSPECTION

HOMOGENEOUS AREA: **56**  
MATERIAL DESCRIPTION: **Linoleum Flooring Mastic**  
HISTORICAL AHERA DAMAGE CATEGORY **ACBM with the potential for damage**  
HISTORICAL DAMAGE REASON:  
HISTORICAL RESPONSE ACTION: **Operations and Maintenance**  
ASBESTOS TYPE: **Assumed** FRIABLE:

---

## RESULTS OF REINSPECTION AND REASSESSMENT

This homogeneous area was reinspected and reassessed in accordance with Section 763.85 and 763.88 of AHERA and it's condition HAS NOT CHANGED when compared to the conditions of the last AHERA reinspection.

The current AHERA DAMAGE CATEGORY is determined to be .

DAMAGE REASON:

DISTURBANCE POTENTIAL:

MATERIAL LOCATION: **Gymnasium**

MATERIAL QUANTITY: **2200**

MATERIAL UNITS: **SF**

DAMAGE QUANTITY:

DAMAGE UNITS: **SF**

COMMENTS: **Material not observed - 2013**

Inspector's Signature:



Date: **03/15/2013**

# Chicago Public Schools

Carnow, Conibear and Associates

2013 AHERA REINSPECTION

## Management Planner Review Form

LEA NAME: **Chicago Public Schools** UNIT NUMBER: **23941** BUIDLING ID: **4190**  
CITY/STATE: **Chicago, Illinois** MANAGEMENT PLANNER: **Daniel Juneau**  
SCHOOL NAME: **Jefferson School** REVIEW DATE: **4/8/2013**  
ADDRESS: **1522 W. Fillmore** IDPH LICENSE NO: **100-11460**

---

HOMOGENEOUS AREA: **56**  
MATERIAL DESCRIPTION: **Linoleum Flooring Mastic**  
MATERIAL LOCATION: **Gymnasium**  
MATERIAL QUANTITY: **2200** MATERIAL UNITS: **SF**  
DAMAGE QUANTITY: DAMAGE UNITS: **SF**

---

In accordance with Sections 763.88 and 763.90 of the Asbestos Hazard Emergency Response Act (AHERA) the LEA must select a management planner to review the results of the inspection and assessment and recommend appropriate response actions. The original inspection of the above identified homogeneous area has been reviewed in accordance with Sections 763.88 and 763.90 with the following recommendations.

The RESPONSE ACTION recommendation is:

### Operations and Maintenance

Comments:

Management Planner's Signature: \_\_\_\_\_



Date: **04/08/2013**

# Chicago Public Schools

Carnow, Conibear and Associates

2013 AHERA REINSPECTION

## Inspector Assessment Form (REASSESSMENT)

LEA NAME: **Chicago Public Schools** UNIT NUMBER: **23941** BUIDLING ID: **4190**  
CITY/STATE: **Chicago, Illinois** AHERA INSPECTOR: **Marcus Tsilimos**  
SCHOOL NAME: **Jefferson School** INSPECTION DATE: **3/15/2013**  
ADDRESS: **1522 W. Fillmore** IDPH LICENSE NO: **100-11460**

---

## INFORMATION FROM PREVIOUS INSPECTION

HOMOGENEOUS AREA: **57**  
MATERIAL DESCRIPTION: **Blue Carpet Masric**  
HISTORICAL AHERA DAMAGE CATEGORY **ACBM with the potential for damage**  
HISTORICAL DAMAGE REASON:  
HISTORICAL RESPONSE ACTION: **Operations and Maintenance**  
ASBESTOS TYPE: **No ACBM** FRIABLE:

---

## RESULTS OF REINSPECTION AND REASSESSMENT

This homogeneous area was reinspected and reassessed in accordance with Section 763.85 and 763.88 of AHERA and it's condition HAS NOT CHANGED when compared to the conditions of the last AHERA reinspection.

The current AHERA DAMAGE CATEGORY is determined to be .

DAMAGE REASON:

DISTURBANCE POTENTIAL: **Low**

MATERIAL LOCATION: **Main Office, Principal's Office, Room 202 - 1911 Building**

MATERIAL QUANTITY: MATERIAL UNITS:

DAMAGE QUANTITY: DAMAGE UNITS:

COMMENTS:

Inspector's Signature:



Date: **03/15/2013**

---

# Chicago Public Schools

Carnow, Conibear and Associates

2013 AHERA REINSPECTION

## Management Planner Review Form

LEA NAME: **Chicago Public Schools** UNIT NUMBER: **23941** BUIDLING ID: **4190**  
CITY/STATE: **Chicago, Illinois** MANAGEMENT PLANNER: **Daniel Juneau**  
SCHOOL NAME: **Jefferson School** REVIEW DATE: **4/8/2013**  
ADDRESS: **1522 W. Fillmore** IDPH LICENSE NO: **100-11460**

---

HOMOGENEOUS AREA: **57**

MATERIAL DESCRIPTION: **Blue Carpet Masric**

MATERIAL LOCATION: **Main Office, Principal's Office, Room 202 - 1911 Building**

MATERIAL QUANTITY:

MATERIAL UNITS:

DAMAGE QUANTITY:

DAMAGE UNITS:

---

In accordance with Sections 763.88 and 763.90 of the Asbestos Hazard Emergency Response Act (AHERA) the LEA must select a management planner to review the results of the inspection and assessment and recommend appropriate response actions. The original inspection of the above identified homogeneous area has been reviewed in accordance with Sections 763.88 and 763.90 with the following recommendations.

The RESPONSE ACTION recommendation is:

### Operations and Maintenance

Comments:

Management Planner's Signature: \_\_\_\_\_

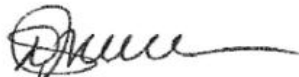

Date: **04/08/2013**

# Chicago Public Schools

Carnow, Conibear and Associates

2013 AHERA REINSPECTION

## Inspector Assessment Form (REASSESSMENT)

LEA NAME: **Chicago Public Schools** UNIT NUMBER: **23941** BUIDLING ID: **4190**  
CITY/STATE: **Chicago, Illinois** AHERA INSPECTOR: **Marcus Tsilimos**  
SCHOOL NAME: **Jefferson School** INSPECTION DATE: **3/15/2013**  
ADDRESS: **1522 W. Fillmore** IDPH LICENSE NO: **100-11460**

---

## INFORMATION FROM PREVIOUS INSPECTION

HOMOGENEOUS AREA: **58**  
MATERIAL DESCRIPTION: **4" Brown Vinyl Baseboard**  
HISTORICAL AHERA DAMAGE CATEGORY **ACBM with the potential for damage**  
HISTORICAL DAMAGE REASON:  
HISTORICAL RESPONSE ACTION: **Operations and Maintenance**  
ASBESTOS TYPE: **No ACBM** FRIABLE:

---

## RESULTS OF REINSPECTION AND REASSESSMENT

This homogeneous area was reinspected and reassessed in accordance with Section 763.85 and 763.88 of AHERA and it's condition HAS NOT CHANGED when compared to the conditions of the last AHERA reinspection.

The current AHERA DAMAGE CATEGORY is determined to be .

DAMAGE REASON:

DISTURBANCE POTENTIAL: **Low**

MATERIAL LOCATION: **1911 Building Gym/Assembly Hall**

MATERIAL QUANTITY: MATERIAL UNITS:

DAMAGE QUANTITY: DAMAGE UNITS:

COMMENTS:

Inspector's Signature:



Date: **03/15/2013**

# Chicago Public Schools

Carnow, Conibear and Associates

2013 AHERA REINSPECTION

## Management Planner Review Form

LEA NAME: **Chicago Public Schools** UNIT NUMBER: **23941** BUIDLING ID: **4190**  
CITY/STATE: **Chicago, Illinois** MANAGEMENT PLANNER: **Daniel Juneau**  
SCHOOL NAME: **Jefferson School** REVIEW DATE: **4/8/2013**  
ADDRESS: **1522 W. Fillmore** IDPH LICENSE NO: **100-11460**

---

HOMOGENEOUS AREA: **58**

MATERIAL DESCRIPTION: **4" Brown Vinyl Baseboard**

MATERIAL LOCATION: **1911 Building Gym/Assembly Hall**

MATERIAL QUANTITY:

MATERIAL UNITS:

DAMAGE QUANTITY:

DAMAGE UNITS:

---

In accordance with Sections 763.88 and 763.90 of the Asbestos Hazard Emergency Response Act (AHERA) the LEA must select a management planner to review the results of the inspection and assessment and recommend appropriate response actions. The original inspection of the above identified homogeneous area has been reviewed in accordance with Sections 763.88 and 763.90 with the following recommendations.

The RESPONSE ACTION recommendation is:

### Operations and Maintenance

Comments:

Management Planner's Signature: \_\_\_\_\_

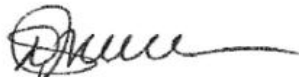

Date: **04/08/2013**

# Chicago Public Schools

Carnow, Conibear and Associates

2013 AHERA REINSPECTION

## Inspector Assessment Form (REASSESSMENT)

LEA NAME: **Chicago Public Schools** UNIT NUMBER: **23941** BUIDLING ID: **4190**  
CITY/STATE: **Chicago, Illinois** AHERA INSPECTOR: **Marcus Tsilimos**  
SCHOOL NAME: **Jefferson School** INSPECTION DATE: **3/15/2013**  
ADDRESS: **1522 W. Fillmore** IDPH LICENSE NO: **100-11460**

---

## INFORMATION FROM PREVIOUS INSPECTION

HOMOGENEOUS AREA: **59**  
MATERIAL DESCRIPTION: **4" Brown Vinyl Baseboard - Adhesive**  
HISTORICAL AHERA DAMAGE CATEGORY **ACBM with the potential for damage**  
HISTORICAL DAMAGE REASON:  
HISTORICAL RESPONSE ACTION: **Operations and Maintenance**  
ASBESTOS TYPE: **No ACBM** FRIABLE:

---

## RESULTS OF REINSPECTION AND REASSESSMENT

This homogeneous area was reinspected and reassessed in accordance with Section 763.85 and 763.88 of AHERA and it's condition HAS NOT CHANGED when compared to the conditions of the last AHERA reinspection.

The current AHERA DAMAGE CATEGORY is determined to be .

DAMAGE REASON:

DISTURBANCE POTENTIAL: **Low**

MATERIAL LOCATION: **1911 Building - Gym/Assembly Hall**

MATERIAL QUANTITY: MATERIAL UNITS:

DAMAGE QUANTITY: DAMAGE UNITS:

COMMENTS:

Inspector's Signature:



Date: **03/15/2013**

# Chicago Public Schools

Carnow, Conibear and Associates

2013 AHERA REINSPECTION

## Management Planner Review Form

LEA NAME: **Chicago Public Schools** UNIT NUMBER: **23941** BUIDLING ID: **4190**  
CITY/STATE: **Chicago, Illinois** MANAGEMENT PLANNER: **Daniel Juneau**  
SCHOOL NAME: **Jefferson School** REVIEW DATE: **4/8/2013**  
ADDRESS: **1522 W. Fillmore** IDPH LICENSE NO: **100-11460**

---

HOMOGENEOUS AREA: **59**

MATERIAL DESCRIPTION: **4" Brown Vinyl Baseboard - Adhesive**

MATERIAL LOCATION: **1911 Building - Gym/Assembly Hall**

MATERIAL QUANTITY:

MATERIAL UNITS:

DAMAGE QUANTITY:

DAMAGE UNITS:

---

In accordance with Sections 763.88 and 763.90 of the Asbestos Hazard Emergency Response Act (AHERA) the LEA must select a management planner to review the results of the inspection and assessment and recommend appropriate response actions. The original inspection of the above identified homogeneous area has been reviewed in accordance with Sections 763.88 and 763.90 with the following recommendations.

The RESPONSE ACTION recommendation is:

### Operations and Maintenance

Comments:

Management Planner's Signature: \_\_\_\_\_

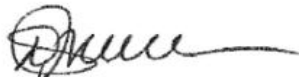

Date: **04/08/2013**



# Chicago Public Schools

Carnow, Conibear and Associates

2013 AHERA REINSPECTION

## Inspector Assessment Form (REASSESSMENT)

LEA NAME: **Chicago Public Schools** UNIT NUMBER: **23941** BUIDLING ID: **4190**  
CITY/STATE: **Chicago, Illinois** AHERA INSPECTOR: **Marcus Tsilimos**  
SCHOOL NAME: **Jefferson School** INSPECTION DATE: **3/15/2013**  
ADDRESS: **1522 W. Fillmore** IDPH LICENSE NO: **100-11460**

---

## INFORMATION FROM PREVIOUS INSPECTION

HOMOGENEOUS AREA: **5A**  
MATERIAL DESCRIPTION: **9" x 9" Tan Floor Tile (Under Carpet)**  
HISTORICAL AHERA DAMAGE CATEGORY **6 ACBM with the potential for damage**  
HISTORICAL DAMAGE REASON:  
HISTORICAL RESPONSE ACTION: **Operations and Maintenance**  
ASBESTOS TYPE: **Chrysotile** FRIABLE: **No**

---

## RESULTS OF REINSPECTION AND REASSESSMENT

This homogeneous area was reinspected and reassessed in accordance with Section 763.85 and 763.88 of AHERA and it's condition HAS NOT CHANGED when compared to the conditions of the last AHERA reinspection.

The current AHERA DAMAGE CATEGORY is determined to be **6. ACBM with the potential for damage**

DAMAGE REASON:

DISTURBANCE POTENTIAL: **Low**

MATERIAL LOCATION: **Room 202 - 1911 Building**

MATERIAL QUANTITY: **700**

MATERIAL UNITS: **SF**

DAMAGE QUANTITY:

DAMAGE UNITS: **SF**

COMMENTS: **Material not observed - 2013**

Inspector's Signature: \_\_\_\_\_



Date: 03/15/2013

# Chicago Public Schools

Carnow, Conibear and Associates

2013 AHERA REINSPECTION

## Management Planner Review Form

LEA NAME: **Chicago Public Schools** UNIT NUMBER: **23941** BUIDLING ID: **4190**  
CITY/STATE: **Chicago, Illinois** MANAGEMENT PLANNER: **Daniel Juneau**  
SCHOOL NAME: **Jefferson School** REVIEW DATE: **4/8/2013**  
ADDRESS: **1522 W. Fillmore** IDPH LICENSE NO: **100-11460**

---

HOMOGENEOUS AREA: **5A**  
MATERIAL DESCRIPTION: **9" x 9" Tan Floor Tile (Under Carpet)**  
MATERIAL LOCATION: **Room 202 - 1911 Building**  
MATERIAL QUANTITY: **700** MATERIAL UNITS: **SF**  
DAMAGE QUANTITY: DAMAGE UNITS: **SF**

---

In accordance with Sections 763.88 and 763.90 of the Asbestos Hazard Emergency Response Act (AHERA) the LEA must select a management planner to review the results of the inspection and assessment and recommend appropriate response actions. The original inspection of the above identified homogeneous area has been reviewed in accordance with Sections 763.88 and 763.90 with the following recommendations.

The RESPONSE ACTION recommendation is:

### Operations and Maintenance

Comments:

Management Planner's Signature: \_\_\_\_\_



Date: **04/08/2013**

# Chicago Public Schools

Carnow, Conibear and Associates

2013 AHERA REINSPECTION

## Inspector Assessment Form (REASSESSMENT)

LEA NAME: **Chicago Public Schools** UNIT NUMBER: **23941** BUIDLING ID: **4190**  
CITY/STATE: **Chicago, Illinois** AHERA INSPECTOR: **Marcus Tsilimos**  
SCHOOL NAME: **Jefferson School** INSPECTION DATE: **3/15/2013**  
ADDRESS: **1522 W. Fillmore** IDPH LICENSE NO: **100-11460**

---

## INFORMATION FROM PREVIOUS INSPECTION

HOMOGENEOUS AREA: **5B**  
MATERIAL DESCRIPTION: **9" x 9" Tan Floor Tile Mastic (Under Carpet)**  
HISTORICAL AHERA DAMAGE CATEGORY **6 ACBM with the potential for damage**  
HISTORICAL DAMAGE REASON:  
HISTORICAL RESPONSE ACTION: **Operations and Maintenance**  
ASBESTOS TYPE: **Chrysotile** FRIABLE: **No**

---

## RESULTS OF REINSPECTION AND REASSESSMENT

This homogeneous area was reinspected and reassessed in accordance with Section 763.85 and 763.88 of AHERA and it's condition HAS NOT CHANGED when compared to the conditions of the last AHERA reinspection.

The current AHERA DAMAGE CATEGORY is determined to be **6. ACBM with the potential for damage**

DAMAGE REASON:

DISTURBANCE POTENTIAL: **Low**

MATERIAL LOCATION: **Room 202 - 1911 Building**

MATERIAL QUANTITY: **700**

MATERIAL UNITS: **SF**

DAMAGE QUANTITY:

DAMAGE UNITS: **SF**

COMMENTS: **Material not observed - 2013**

Inspector's Signature:



Date: **03/15/2013**

# Chicago Public Schools

Carnow, Conibear and Associates

2013 AHERA REINSPECTION

## Management Planner Review Form

LEA NAME: **Chicago Public Schools** UNIT NUMBER: **23941** BUIDLING ID: **4190**  
CITY/STATE: **Chicago, Illinois** MANAGEMENT PLANNER: **Daniel Juneau**  
SCHOOL NAME: **Jefferson School** REVIEW DATE: **4/8/2013**  
ADDRESS: **1522 W. Fillmore** IDPH LICENSE NO: **100-11460**

---

HOMOGENEOUS AREA: **5B**  
MATERIAL DESCRIPTION: **9" x 9" Tan Floor Tile Mastic (Under Carpet)**  
MATERIAL LOCATION: **Room 202 - 1911 Building**  
MATERIAL QUANTITY: **700** MATERIAL UNITS: **SF**  
DAMAGE QUANTITY: **0** DAMAGE UNITS: **SF**

---

In accordance with Sections 763.88 and 763.90 of the Asbestos Hazard Emergency Response Act (AHERA) the LEA must select a management planner to review the results of the inspection and assessment and recommend appropriate response actions. The original inspection of the above identified homogeneous area has been reviewed in accordance with Sections 763.88 and 763.90 with the following recommendations.

The RESPONSE ACTION recommendation is:

### Operations and Maintenance

Comments:

Management Planner's Signature: \_\_\_\_\_



Date: **04/08/2013**

# Chicago Public Schools

Carnow, Conibear and Associates

2013 AHERA REINSPECTION

## Inspector Assessment Form (REASSESSMENT)

LEA NAME: **Chicago Public Schools** UNIT NUMBER: **23941** BUIDLING ID: **4190**  
CITY/STATE: **Chicago, Illinois** AHERA INSPECTOR: **Marcus Tsilimos**  
SCHOOL NAME: **Jefferson School** INSPECTION DATE: **3/15/2013**  
ADDRESS: **1522 W. Fillmore** IDPH LICENSE NO: **100-11460**

---

## INFORMATION FROM PREVIOUS INSPECTION

HOMOGENEOUS AREA: **6**  
MATERIAL DESCRIPTION: **Gray Linoleum**  
HISTORICAL AHERA DAMAGE CATEGORY  
HISTORICAL DAMAGE REASON:  
HISTORICAL RESPONSE ACTION:  
ASBESTOS TYPE: **No ACBM** FRIABLE:

---

## RESULTS OF REINSPECTION AND REASSESSMENT

This homogeneous area was reinspected and reassessed in accordance with Section 763.85 and 763.88 of AHERA and it's condition HAS NOT CHANGED when compared to the conditions of the last AHERA reinspection.

The current AHERA DAMAGE CATEGORY is determined to be .

DAMAGE REASON:

DISTURBANCE POTENTIAL:

MATERIAL LOCATION: **Room 210**

MATERIAL QUANTITY:

MATERIAL UNITS:

DAMAGE QUANTITY:

DAMAGE UNITS:

COMMENTS:

Inspector's Signature:



Date: **03/15/2013**

# Chicago Public Schools

Carnow, Conibear and Associates

2013 AHERA REINSPECTION

## Management Planner Review Form

LEA NAME: **Chicago Public Schools** UNIT NUMBER: **23941** BUIDLING ID: **4190**  
CITY/STATE: **Chicago, Illinois** MANAGEMENT PLANNER: **Daniel Juneau**  
SCHOOL NAME: **Jefferson School** REVIEW DATE: **4/8/2013**  
ADDRESS: **1522 W. Fillmore** IDPH LICENSE NO: **100-11460**

---

HOMOGENEOUS AREA: **6**

MATERIAL DESCRIPTION: **Gray Linoleum**

MATERIAL LOCATION: **Room 210**

MATERIAL QUANTITY:

MATERIAL UNITS:

DAMAGE QUANTITY:

DAMAGE UNITS:

---

In accordance with Sections 763.88 and 763.90 of the Asbestos Hazard Emergency Response Act (AHERA) the LEA must select a management planner to review the results of the inspection and assessment and recommend appropriate response actions. The original inspection of the above identified homogeneous area has been reviewed in accordance with Sections 763.88 and 763.90 with the following recommendations.

The RESPONSE ACTION recommendation is:

Comments:

Management Planner's Signature: \_\_\_\_\_



Date: **04/08/2013**

# Chicago Public Schools

Carnow, Conibear and Associates

2013 AHERA REINSPECTION

## Inspector Assessment Form (REASSESSMENT)

LEA NAME: **Chicago Public Schools** UNIT NUMBER: **23941** BUIDLING ID: **4190**  
CITY/STATE: **Chicago, Illinois** AHERA INSPECTOR: **Marcus Tsilimos**  
SCHOOL NAME: **Jefferson School** INSPECTION DATE: **3/15/2013**  
ADDRESS: **1522 W. Fillmore** IDPH LICENSE NO: **100-11460**

---

## INFORMATION FROM PREVIOUS INSPECTION

HOMOGENEOUS AREA: **60**  
MATERIAL DESCRIPTION: **12"x12" Gray Speckle Floor Tile**  
HISTORICAL AHERA DAMAGE CATEGORY **ACBM with the potential for damage**  
HISTORICAL DAMAGE REASON:  
HISTORICAL RESPONSE ACTION: **Operations and Maintenance**  
ASBESTOS TYPE: **Assumed** FRIABLE:

---

## RESULTS OF REINSPECTION AND REASSESSMENT

This homogeneous area was reinspected and reassessed in accordance with Section 763.85 and 763.88 of AHERA and it's condition HAS NOT CHANGED when compared to the conditions of the last AHERA reinspection.

The current AHERA DAMAGE CATEGORY is determined to be .

DAMAGE REASON:

DISTURBANCE POTENTIAL: **Low**

MATERIAL LOCATION: **1911 Building - Old Lunchroom, Room 102**

MATERIAL QUANTITY: **840**

MATERIAL UNITS: **SF**

DAMAGE QUANTITY:

DAMAGE UNITS: **SF**

COMMENTS: **Material not observed - 2013**

Inspector's Signature:



Date: **03/15/2013**

# Chicago Public Schools

Carnow, Conibear and Associates

2013 AHERA REINSPECTION

## Management Planner Review Form

LEA NAME: **Chicago Public Schools** UNIT NUMBER: **23941** BUILDING ID: **4190**  
CITY/STATE: **Chicago, Illinois** MANAGEMENT PLANNER: **Daniel Juneau**  
SCHOOL NAME: **Jefferson School** REVIEW DATE: **4/8/2013**  
ADDRESS: **1522 W. Fillmore** IDPH LICENSE NO: **100-11460**

---

HOMOGENEOUS AREA: **60**  
MATERIAL DESCRIPTION: **12"x12" Gray Speckle Floor Tile**  
MATERIAL LOCATION: **1911 Building - Old Lunchroom, Room 102**  
MATERIAL QUANTITY: **840** MATERIAL UNITS: **SF**  
DAMAGE QUANTITY: DAMAGE UNITS: **SF**

---

In accordance with Sections 763.88 and 763.90 of the Asbestos Hazard Emergency Response Act (AHERA) the LEA must select a management planner to review the results of the inspection and assessment and recommend appropriate response actions. The original inspection of the above identified homogeneous area has been reviewed in accordance with Sections 763.88 and 763.90 with the following recommendations.

The RESPONSE ACTION recommendation is:

### Operations and Maintenance

Comments:

Management Planner's Signature: \_\_\_\_\_



Date: **04/08/2013**



# Chicago Public Schools

Carnow, Conibear and Associates

2013 AHERA REINSPECTION

## Inspector Assessment Form (REASSESSMENT)

LEA NAME: **Chicago Public Schools** UNIT NUMBER: **23941** BUIDLING ID: **4190**  
CITY/STATE: **Chicago, Illinois** AHERA INSPECTOR: **Marcus Tsilimos**  
SCHOOL NAME: **Jefferson School** INSPECTION DATE: **3/15/2013**  
ADDRESS: **1522 W. Fillmore** IDPH LICENSE NO: **100-11460**

---

## INFORMATION FROM PREVIOUS INSPECTION

HOMOGENEOUS AREA: **61**  
MATERIAL DESCRIPTION: **12"x12" Gray Speckle Floor Tile - Mastic**  
HISTORICAL AHERA DAMAGE CATEGORY **ACBM with the potential for damage**  
HISTORICAL DAMAGE REASON:  
HISTORICAL RESPONSE ACTION: **Operations and Maintenance**  
ASBESTOS TYPE: **Assumed** FRIABLE:

---

## RESULTS OF REINSPECTION AND REASSESSMENT

This homogeneous area was reinspected and reassessed in accordance with Section 763.85 and 763.88 of AHERA and it's condition HAS NOT CHANGED when compared to the conditions of the last AHERA reinspection.

The current AHERA DAMAGE CATEGORY is determined to be .

DAMAGE REASON:

DISTURBANCE POTENTIAL: **Low**

MATERIAL LOCATION: **1191 Building - Old Lunchroom/Room 102**

MATERIAL QUANTITY: **840**

MATERIAL UNITS: **SF**

DAMAGE QUANTITY:

DAMAGE UNITS: **SF**

COMMENTS: **Material not observed - 2013**

Inspector's Signature:



Date: **03/15/2013**

# Chicago Public Schools

Carnow, Conibear and Associates

2013 AHERA REINSPECTION

## Management Planner Review Form

LEA NAME: **Chicago Public Schools** UNIT NUMBER: **23941** BUIDLING ID: **4190**  
CITY/STATE: **Chicago, Illinois** MANAGEMENT PLANNER: **Daniel Juneau**  
SCHOOL NAME: **Jefferson School** REVIEW DATE: **4/8/2013**  
ADDRESS: **1522 W. Fillmore** IDPH LICENSE NO: **100-11460**

---

HOMOGENEOUS AREA: **61**  
MATERIAL DESCRIPTION: **12"x12" Gray Speckle Floor Tile - Mastic**  
MATERIAL LOCATION: **1191 Building - Old Lunchroom/Room 102**  
MATERIAL QUANTITY: **840** MATERIAL UNITS: **SF**  
DAMAGE QUANTITY: DAMAGE UNITS: **SF**

---

In accordance with Sections 763.88 and 763.90 of the Asbestos Hazard Emergency Response Act (AHERA) the LEA must select a management planner to review the results of the inspection and assessment and recommend appropriate response actions. The original inspection of the above identified homogeneous area has been reviewed in accordance with Sections 763.88 and 763.90 with the following recommendations.

The RESPONSE ACTION recommendation is:

### Operations and Maintenance

Comments:

Management Planner's Signature: \_\_\_\_\_



Date: **04/08/2013**

# Chicago Public Schools

Carnow, Conibear and Associates

2013 AHERA REINSPECTION

## Inspector Assessment Form (REASSESSMENT)

LEA NAME: **Chicago Public Schools** UNIT NUMBER: **23941** BUIDLING ID: **4190**  
CITY/STATE: **Chicago, Illinois** AHERA INSPECTOR: **Marcus Tsilimos**  
SCHOOL NAME: **Jefferson School** INSPECTION DATE: **3/15/2013**  
ADDRESS: **1522 W. Fillmore** IDPH LICENSE NO: **100-11460**

---

## INFORMATION FROM PREVIOUS INSPECTION

HOMOGENEOUS AREA: **62**  
MATERIAL DESCRIPTION: **2" Brown Vinyl Baseboard**  
HISTORICAL AHERA DAMAGE CATEGORY **6 ACBM with the potential for damage**  
HISTORICAL DAMAGE REASON:  
HISTORICAL RESPONSE ACTION: **Operations and Maintenance**  
ASBESTOS TYPE: **Assumed** FRIABLE: **No**

---

## RESULTS OF REINSPECTION AND REASSESSMENT

This homogeneous area was reinspected and reassessed in accordance with Section 763.85 and 763.88 of AHERA and it's condition HAS NOT CHANGED when compared to the conditions of the last AHERA reinspection.

The current AHERA DAMAGE CATEGORY is determined to be **6. ACBM with the potential for damage**

DAMAGE REASON:

DISTURBANCE POTENTIAL: **LOW**  
MATERIAL LOCATION: **1911 Building - Old Lunchroom/Room 102**  
MATERIAL QUANTITY: **100** MATERIAL UNITS: **LF**  
DAMAGE QUANTITY: DAMAGE UNITS: **LF**

COMMENTS:

Inspector's Signature:



Date: **03/15/2013**

# Chicago Public Schools

Carnow, Conibear and Associates

2013 AHERA REINSPECTION

## Management Planner Review Form

LEA NAME: **Chicago Public Schools** UNIT NUMBER: **23941** BUIDLING ID: **4190**  
CITY/STATE: **Chicago, Illinois** MANAGEMENT PLANNER: **Daniel Juneau**  
SCHOOL NAME: **Jefferson School** REVIEW DATE: **4/8/2013**  
ADDRESS: **1522 W. Fillmore** IDPH LICENSE NO: **100-11460**

---

HOMOGENEOUS AREA: **62**  
MATERIAL DESCRIPTION: **2" Brown Vinyl Baseboard**  
MATERIAL LOCATION: **1911 Building - Old Lunchroom/Room 102**  
MATERIAL QUANTITY: **100** MATERIAL UNITS: **LF**  
DAMAGE QUANTITY: **0** DAMAGE UNITS: **LF**

---

In accordance with Sections 763.88 and 763.90 of the Asbestos Hazard Emergency Response Act (AHERA) the LEA must select a management planner to review the results of the inspection and assessment and recommend appropriate response actions. The original inspection of the above identified homogeneous area has been reviewed in accordance with Sections 763.88 and 763.90 with the following recommendations.

The RESPONSE ACTION recommendation is:

### Operations and Maintenance

Comments:

Management Planner's Signature: \_\_\_\_\_



Date: **04/08/2013**

# Chicago Public Schools

Carnow, Conibear and Associates

2013 AHERA REINSPECTION

## Inspector Assessment Form (REASSESSMENT)

LEA NAME: **Chicago Public Schools** UNIT NUMBER: **23941** BUIDLING ID: **4190**  
CITY/STATE: **Chicago, Illinois** AHERA INSPECTOR: **Marcus Tsilimos**  
SCHOOL NAME: **Jefferson School** INSPECTION DATE: **3/15/2013**  
ADDRESS: **1522 W. Fillmore** IDPH LICENSE NO: **100-11460**

---

## INFORMATION FROM PREVIOUS INSPECTION

HOMOGENEOUS AREA: **63**  
MATERIAL DESCRIPTION: **2" Brown Vinyl Baseboard - Adhesive**  
HISTORICAL AHERA DAMAGE CATEGORY **6 ACBM with the potential for damage**  
HISTORICAL DAMAGE REASON:  
HISTORICAL RESPONSE ACTION: **Operations and Maintenance**  
ASBESTOS TYPE: **Assumed** FRIABLE: **No**

---

## RESULTS OF REINSPECTION AND REASSESSMENT

This homogeneous area was reinspected and reassessed in accordance with Section 763.85 and 763.88 of AHERA and it's condition HAS NOT CHANGED when compared to the conditions of the last AHERA reinspection.

The current AHERA DAMAGE CATEGORY is determined to be **6. ACBM with the potential for damage**

DAMAGE REASON:

DISTURBANCE POTENTIAL: **LOW**

MATERIAL LOCATION: **1911 Building - Old Lunchroom/Room 102**

MATERIAL QUANTITY: **100**

MATERIAL UNITS: **LF**

DAMAGE QUANTITY:

DAMAGE UNITS: **LF**

COMMENTS:

Inspector's Signature:



Date: **03/15/2013**

# Chicago Public Schools

Carnow, Conibear and Associates

2013 AHERA REINSPECTION

## Management Planner Review Form

LEA NAME: **Chicago Public Schools** UNIT NUMBER: **23941** BUIDLING ID: **4190**  
CITY/STATE: **Chicago, Illinois** MANAGEMENT PLANNER: **Daniel Juneau**  
SCHOOL NAME: **Jefferson School** REVIEW DATE: **4/8/2013**  
ADDRESS: **1522 W. Fillmore** IDPH LICENSE NO: **100-11460**

---

HOMOGENEOUS AREA: **63**  
MATERIAL DESCRIPTION: **2" Brown Vinyl Baseboard - Adhesive**  
MATERIAL LOCATION: **1911 Building - Old Lunchroom/Room 102**  
MATERIAL QUANTITY: **100** MATERIAL UNITS: **LF**  
DAMAGE QUANTITY: **0** DAMAGE UNITS: **LF**

---

In accordance with Sections 763.88 and 763.90 of the Asbestos Hazard Emergency Response Act (AHERA) the LEA must select a management planner to review the results of the inspection and assessment and recommend appropriate response actions. The original inspection of the above identified homogeneous area has been reviewed in accordance with Sections 763.88 and 763.90 with the following recommendations.

The RESPONSE ACTION recommendation is:

### Operations and Maintenance

Comments:

Management Planner's Signature: \_\_\_\_\_



Date: **04/08/2013**

# Chicago Public Schools

Carnow, Conibear and Associates

2013 AHERA REINSPECTION

## Inspector Assessment Form (REASSESSMENT)

LEA NAME: **Chicago Public Schools** UNIT NUMBER: **23941** BUIDLING ID: **4190**  
CITY/STATE: **Chicago, Illinois** AHERA INSPECTOR: **Marcus Tsilimos**  
SCHOOL NAME: **Jefferson School** INSPECTION DATE: **3/15/2013**  
ADDRESS: **1522 W. Fillmore** IDPH LICENSE NO: **100-11460**

---

## INFORMATION FROM PREVIOUS INSPECTION

HOMOGENEOUS AREA: **64**  
MATERIAL DESCRIPTION: **12"x12" Brown Speckled Floor Tile**  
HISTORICAL AHERA DAMAGE CATEGORY  
HISTORICAL DAMAGE REASON:  
HISTORICAL RESPONSE ACTION:  
ASBESTOS TYPE: **Assumed** FRIABLE: **No**

---

## RESULTS OF REINSPECTION AND REASSESSMENT

This homogeneous area was reinspected and reassessed in accordance with Section 763.85 and 763.88 of AHERA and it's condition HAS NOT CHANGED when compared to the conditions of the last AHERA reinspection.

The current AHERA DAMAGE CATEGORY is determined to be .

DAMAGE REASON:

DISTURBANCE POTENTIAL:

MATERIAL LOCATION: **1884 Building - Room 103**

MATERIAL QUANTITY: **900**

MATERIAL UNITS: **SF**

DAMAGE QUANTITY:

DAMAGE UNITS: **SF**

COMMENTS: **Material not observed - 2013 (wood floor)**

Inspector's Signature:



Date: **03/15/2013**

# Chicago Public Schools

Carnow, Conibear and Associates

2013 AHERA REINSPECTION

## Management Planner Review Form

LEA NAME: **Chicago Public Schools** UNIT NUMBER: **23941** BUIDLING ID: **4190**  
CITY/STATE: **Chicago, Illinois** MANAGEMENT PLANNER: **Daniel Juneau**  
SCHOOL NAME: **Jefferson School** REVIEW DATE: **4/8/2013**  
ADDRESS: **1522 W. Fillmore** IDPH LICENSE NO: **100-11460**

---

HOMOGENEOUS AREA: **64**  
MATERIAL DESCRIPTION: **12"x12" Brown Speckled Floor Tile**  
MATERIAL LOCATION: **1884 Building - Room 103**  
MATERIAL QUANTITY: **900** MATERIAL UNITS: **SF**  
DAMAGE QUANTITY: DAMAGE UNITS: **SF**

---

In accordance with Sections 763.88 and 763.90 of the Asbestos Hazard Emergency Response Act (AHERA) the LEA must select a management planner to review the results of the inspection and assessment and recommend appropriate response actions. The original inspection of the above identified homogeneous area has been reviewed in accordance with Sections 763.88 and 763.90 with the following recommendations.

The RESPONSE ACTION recommendation is:

Comments:

Management Planner's Signature: \_\_\_\_\_

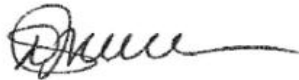

Date: **04/08/2013**



# Chicago Public Schools

Carnow, Conibear and Associates

2013 AHERA REINSPECTION

## Inspector Assessment Form (REASSESSMENT)

LEA NAME: **Chicago Public Schools** UNIT NUMBER: **23941** BUIDLING ID: **4190**  
CITY/STATE: **Chicago, Illinois** AHERA INSPECTOR: **Marcus Tsilimos**  
SCHOOL NAME: **Jefferson School** INSPECTION DATE: **3/15/2013**  
ADDRESS: **1522 W. Fillmore** IDPH LICENSE NO: **100-11460**

---

## INFORMATION FROM PREVIOUS INSPECTION

HOMOGENEOUS AREA: **65**  
MATERIAL DESCRIPTION: **12"x12" Tan Speckled Floor Tile - Mastic**  
HISTORICAL AHERA DAMAGE CATEGORY  
HISTORICAL DAMAGE REASON:  
HISTORICAL RESPONSE ACTION:  
ASBESTOS TYPE: **Assumed** FRIABLE: **No**

---

## RESULTS OF REINSPECTION AND REASSESSMENT

This homogeneous area was reinspected and reassessed in accordance with Section 763.85 and 763.88 of AHERA and it's condition HAS NOT CHANGED when compared to the conditions of the last AHERA reinspection.

The current AHERA DAMAGE CATEGORY is determined to be .

DAMAGE REASON:

DISTURBANCE POTENTIAL:

MATERIAL LOCATION: **1884 Building - Room 103**

MATERIAL QUANTITY: **900**

MATERIAL UNITS: **SF**

DAMAGE QUANTITY:

DAMAGE UNITS: **SF**

COMMENTS: **Material not observed - 2013 (wood floor)**

Inspector's Signature:



Date: **03/15/2013**

# Chicago Public Schools

Carnow, Conibear and Associates

2013 AHERA REINSPECTION

## Management Planner Review Form

LEA NAME: **Chicago Public Schools** UNIT NUMBER: **23941** BUIDLING ID: **4190**  
CITY/STATE: **Chicago, Illinois** MANAGEMENT PLANNER: **Daniel Juneau**  
SCHOOL NAME: **Jefferson School** REVIEW DATE: **4/8/2013**  
ADDRESS: **1522 W. Fillmore** IDPH LICENSE NO: **100-11460**

---

HOMOGENEOUS AREA: **65**

MATERIAL DESCRIPTION: **12"x12" Tan Speckled Floor Tile - Mastic**

MATERIAL LOCATION: **1884 Building - Room 103**

MATERIAL QUANTITY: **900**

MATERIAL UNITS: **SF**

DAMAGE QUANTITY:

DAMAGE UNITS: **SF**

---

In accordance with Sections 763.88 and 763.90 of the Asbestos Hazard Emergency Response Act (AHERA) the LEA must select a management planner to review the results of the inspection and assessment and recommend appropriate response actions. The original inspection of the above identified homogeneous area has been reviewed in accordance with Sections 763.88 and 763.90 with the following recommendations.

The RESPONSE ACTION recommendation is:

Comments:

Management Planner's Signature: \_\_\_\_\_



Date: **04/08/2013**

# Chicago Public Schools

Carnow, Conibear and Associates

2013 AHERA REINSPECTION

## Inspector Assessment Form (REASSESSMENT)

LEA NAME: **Chicago Public Schools** UNIT NUMBER: **23941** BUIDLING ID: **4190**  
CITY/STATE: **Chicago, Illinois** AHERA INSPECTOR: **Marcus Tsilimos**  
SCHOOL NAME: **Jefferson School** INSPECTION DATE: **3/15/2013**  
ADDRESS: **1522 W. Fillmore** IDPH LICENSE NO: **100-11460**

---

## INFORMATION FROM PREVIOUS INSPECTION

HOMOGENEOUS AREA: **66**  
MATERIAL DESCRIPTION: **Ceramic Baseboard Grout**  
HISTORICAL AHERA DAMAGE CATEGORY **6 ACBM with the potential for damage**  
HISTORICAL DAMAGE REASON:  
HISTORICAL RESPONSE ACTION: **Operations and Maintenance**  
ASBESTOS TYPE: **Assumed** FRIABLE: **No**

---

## RESULTS OF REINSPECTION AND REASSESSMENT

This homogeneous area was reinspected and reassessed in accordance with Section 763.85 and 763.88 of AHERA and it's condition HAS NOT CHANGED when compared to the conditions of the last AHERA reinspection.

The current AHERA DAMAGE CATEGORY is determined to be **6. ACBM with the potential for damage**

DAMAGE REASON:

DISTURBANCE POTENTIAL: **LOW**  
MATERIAL LOCATION: **1911 Building - 2nd and 3rd Floor Girls' and Teacher's Washrooms**  
MATERIAL QUANTITY: **120** MATERIAL UNITS: **LF**  
DAMAGE QUANTITY: DAMAGE UNITS: **LF**

COMMENTS:

Inspector's Signature:



Date: **03/15/2013**

# Chicago Public Schools

Carnow, Conibear and Associates

2013 AHERA REINSPECTION

## Management Planner Review Form

LEA NAME: **Chicago Public Schools** UNIT NUMBER: **23941** BUIDLING ID: **4190**  
CITY/STATE: **Chicago, Illinois** MANAGEMENT PLANNER: **Daniel Juneau**  
SCHOOL NAME: **Jefferson School** REVIEW DATE: **4/8/2013**  
ADDRESS: **1522 W. Fillmore** IDPH LICENSE NO: **100-11460**

---

HOMOGENEOUS AREA: **66**  
MATERIAL DESCRIPTION: **Ceramic Baseboard Grout**  
MATERIAL LOCATION: **1911 Building - 2nd and 3rd Floor Girls' and Teacher's Washrooms**  
MATERIAL QUANTITY: **120** MATERIAL UNITS: **LF**  
DAMAGE QUANTITY: **0** DAMAGE UNITS: **LF**

---

In accordance with Sections 763.88 and 763.90 of the Asbestos Hazard Emergency Response Act (AHERA) the LEA must select a management planner to review the results of the inspection and assessment and recommend appropriate response actions. The original inspection of the above identified homogeneous area has been reviewed in accordance with Sections 763.88 and 763.90 with the following recommendations.

The RESPONSE ACTION recommendation is:

### Operations and Maintenance

Comments:

Management Planner's Signature: \_\_\_\_\_



Date: **04/08/2013**

# Chicago Public Schools

## Carnow, Conibear and Associates 2013 AHERA REINSPECTION

### Inspector Assessment Form (REASSESSMENT)

LEA NAME: **Chicago Public Schools** UNIT NUMBER: **23941** BUIDLING ID: **4190**  
CITY/STATE: **Chicago, Illinois** AHERA INSPECTOR: **Marcus Tsilimos**  
SCHOOL NAME: **Jefferson School** INSPECTION DATE: **3/15/2013**  
ADDRESS: **1522 W. Fillmore** IDPH LICENSE NO: **100-11460**

---

### INFORMATION FROM PREVIOUS INSPECTION

HOMOGENEOUS AREA: **67**  
MATERIAL DESCRIPTION: **Ceramic Baseboard Grout - Adhesive**  
HISTORICAL AHERA DAMAGE CATEGORY **6 ACBM with the potential for damage**  
HISTORICAL DAMAGE REASON:  
HISTORICAL RESPONSE ACTION: **Operations and Maintenance**  
ASBESTOS TYPE: **Assumed** FRIABLE: **No**

---

### RESULTS OF REINSPECTION AND REASSESSMENT

This homogeneous area was reinspected and reassessed in accordance with Section 763.85 and 763.88 of AHERA and it's condition HAS NOT CHANGED when compared to the conditions of the last AHERA reinspection.

The current AHERA DAMAGE CATEGORY is determined to be **6. ACBM with the potential for damage**

DAMAGE REASON:

DISTURBANCE POTENTIAL: **LOW**  
MATERIAL LOCATION: **1911 Building - 2nd and 3rd Floor Girls' and Teacher's Washrooms**  
MATERIAL QUANTITY: **120** MATERIAL UNITS: **LF**  
DAMAGE QUANTITY: DAMAGE UNITS: **LF**

COMMENTS:

Inspector's Signature:



Date: **03/15/2013**

# Chicago Public Schools

Carnow, Conibear and Associates

2013 AHERA REINSPECTION

## Management Planner Review Form

LEA NAME: **Chicago Public Schools** UNIT NUMBER: **23941** BUIDLING ID: **4190**  
CITY/STATE: **Chicago, Illinois** MANAGEMENT PLANNER: **Daniel Juneau**  
SCHOOL NAME: **Jefferson School** REVIEW DATE: **4/8/2013**  
ADDRESS: **1522 W. Fillmore** IDPH LICENSE NO: **100-11460**

---

HOMOGENEOUS AREA: **67**  
MATERIAL DESCRIPTION: **Ceramic Baseboard Grout - Adhesive**  
MATERIAL LOCATION: **1911 Building - 2nd and 3rd Floor Girls' and Teacher's Washrooms**  
MATERIAL QUANTITY: **120** MATERIAL UNITS: **LF**  
DAMAGE QUANTITY: **0** DAMAGE UNITS: **LF**

---

In accordance with Sections 763.88 and 763.90 of the Asbestos Hazard Emergency Response Act (AHERA) the LEA must select a management planner to review the results of the inspection and assessment and recommend appropriate response actions. The original inspection of the above identified homogeneous area has been reviewed in accordance with Sections 763.88 and 763.90 with the following recommendations.

The RESPONSE ACTION recommendation is:

### Operations and Maintenance

Comments:

Management Planner's Signature: \_\_\_\_\_



Date: **04/08/2013**

# Chicago Public Schools

## Carnow, Conibear and Associates 2013 AHERA REINSPECTION

### Inspector Assessment Form (REASSESSMENT)

LEA NAME: **Chicago Public Schools** UNIT NUMBER: **23941** BUIDLING ID: **4190**  
CITY/STATE: **Chicago, Illinois** AHERA INSPECTOR: **Marcus Tsilimos**  
SCHOOL NAME: **Jefferson School** INSPECTION DATE: **3/15/2013**  
ADDRESS: **1522 W. Fillmore** IDPH LICENSE NO: **100-11460**

---

### INFORMATION FROM PREVIOUS INSPECTION

HOMOGENEOUS AREA: **68**  
MATERIAL DESCRIPTION: **12"x12" Patched Floor Tile**  
HISTORICAL AHERA DAMAGE CATEGORY **ACBM with the potential for damage**  
HISTORICAL DAMAGE REASON:  
HISTORICAL RESPONSE ACTION: **Operations and Maintenance**  
ASBESTOS TYPE: **Assumed** FRIABLE:

---

### RESULTS OF REINSPECTION AND REASSESSMENT

This homogeneous area was reinspected and reassessed in accordance with Section 763.85 and 763.88 of AHERA and it's condition HAS NOT CHANGED when compared to the conditions of the last AHERA reinspection.

The current AHERA DAMAGE CATEGORY is determined to be .

DAMAGE REASON:

DISTURBANCE POTENTIAL: **Low**

MATERIAL LOCATION: **1884 Building - Room 314**

MATERIAL QUANTITY: **10**

MATERIAL UNITS: **SF**

DAMAGE QUANTITY:

DAMAGE UNITS: **SF**

COMMENTS: **Material not observed - 2013**

Inspector's Signature:



Date: **03/15/2013**

# Chicago Public Schools

Carnow, Conibear and Associates

2013 AHERA REINSPECTION

## Management Planner Review Form

LEA NAME: **Chicago Public Schools** UNIT NUMBER: **23941** BUIDLING ID: **4190**  
CITY/STATE: **Chicago, Illinois** MANAGEMENT PLANNER: **Daniel Juneau**  
SCHOOL NAME: **Jefferson School** REVIEW DATE: **4/8/2013**  
ADDRESS: **1522 W. Fillmore** IDPH LICENSE NO: **100-11460**

---

HOMOGENEOUS AREA: **68**  
MATERIAL DESCRIPTION: **12"x12" Patched Floor Tile**  
MATERIAL LOCATION: **1884 Building - Room 314**  
MATERIAL QUANTITY: **10** MATERIAL UNITS: **SF**  
DAMAGE QUANTITY: DAMAGE UNITS: **SF**

---

In accordance with Sections 763.88 and 763.90 of the Asbestos Hazard Emergency Response Act (AHERA) the LEA must select a management planner to review the results of the inspection and assessment and recommend appropriate response actions. The original inspection of the above identified homogeneous area has been reviewed in accordance with Sections 763.88 and 763.90 with the following recommendations.

The RESPONSE ACTION recommendation is:

### Operations and Maintenance

Comments:

Management Planner's Signature: \_\_\_\_\_



Date: **04/08/2013**



# Chicago Public Schools

Carnow, Conibear and Associates

2013 AHERA REINSPECTION

## Inspector Assessment Form (REASSESSMENT)

LEA NAME: **Chicago Public Schools** UNIT NUMBER: **23941** BUIDLING ID: **4190**  
CITY/STATE: **Chicago, Illinois** AHERA INSPECTOR: **Marcus Tsilimos**  
SCHOOL NAME: **Jefferson School** INSPECTION DATE: **3/15/2013**  
ADDRESS: **1522 W. Fillmore** IDPH LICENSE NO: **100-11460**

---

## INFORMATION FROM PREVIOUS INSPECTION

HOMOGENEOUS AREA: **69**  
MATERIAL DESCRIPTION: **12"x12" Patched Floor Tile - Mastic**  
HISTORICAL AHERA DAMAGE CATEGORY **ACBM with the potential for damage**  
HISTORICAL DAMAGE REASON:  
HISTORICAL RESPONSE ACTION: **Operations and Maintenance**  
ASBESTOS TYPE: **Assumed** FRIABLE:

---

## RESULTS OF REINSPECTION AND REASSESSMENT

This homogeneous area was reinspected and reassessed in accordance with Section 763.85 and 763.88 of AHERA and it's condition HAS NOT CHANGED when compared to the conditions of the last AHERA reinspection.

The current AHERA DAMAGE CATEGORY is determined to be .

DAMAGE REASON:

DISTURBANCE POTENTIAL: **Low**

MATERIAL LOCATION: **1884 Building - Room 314**

MATERIAL QUANTITY: **10**

MATERIAL UNITS: **SF**

DAMAGE QUANTITY:

DAMAGE UNITS: **SF**

COMMENTS: **Material not observed - 2013**

Inspector's Signature:



Date: **03/15/2013**

# Chicago Public Schools

Carnow, Conibear and Associates

2013 AHERA REINSPECTION

## Management Planner Review Form

LEA NAME: **Chicago Public Schools** UNIT NUMBER: **23941** BUIDLING ID: **4190**  
CITY/STATE: **Chicago, Illinois** MANAGEMENT PLANNER: **Daniel Juneau**  
SCHOOL NAME: **Jefferson School** REVIEW DATE: **4/8/2013**  
ADDRESS: **1522 W. Fillmore** IDPH LICENSE NO: **100-11460**

---

HOMOGENEOUS AREA: **69**  
MATERIAL DESCRIPTION: **12"x12" Patched Floor Tile - Mastic**  
MATERIAL LOCATION: **1884 Building - Room 314**  
MATERIAL QUANTITY: **10** MATERIAL UNITS: **SF**  
DAMAGE QUANTITY: DAMAGE UNITS: **SF**

---

In accordance with Sections 763.88 and 763.90 of the Asbestos Hazard Emergency Response Act (AHERA) the LEA must select a management planner to review the results of the inspection and assessment and recommend appropriate response actions. The original inspection of the above identified homogeneous area has been reviewed in accordance with Sections 763.88 and 763.90 with the following recommendations.

The RESPONSE ACTION recommendation is:

### Operations and Maintenance

Comments:

Management Planner's Signature: \_\_\_\_\_



Date: **04/08/2013**

# Chicago Public Schools

Carnow, Conibear and Associates

2013 AHERA REINSPECTION

## Inspector Assessment Form (REASSESSMENT)

LEA NAME: **Chicago Public Schools** UNIT NUMBER: **23941** BUIDLING ID: **4190**  
CITY/STATE: **Chicago, Illinois** AHERA INSPECTOR: **Marcus Tsilimos**  
SCHOOL NAME: **Jefferson School** INSPECTION DATE: **3/15/2013**  
ADDRESS: **1522 W. Fillmore** IDPH LICENSE NO: **100-11460**

---

## INFORMATION FROM PREVIOUS INSPECTION

HOMOGENEOUS AREA: **7**  
MATERIAL DESCRIPTION: **Plaster**  
HISTORICAL AHERA DAMAGE CATEGORY  
HISTORICAL DAMAGE REASON:  
HISTORICAL RESPONSE ACTION:  
ASBESTOS TYPE: **No ACBM** FRIABLE:

---

## RESULTS OF REINSPECTION AND REASSESSMENT

This homogeneous area was reinspected and reassessed in accordance with Section 763.85 and 763.88 of AHERA and it's condition HAS NOT CHANGED when compared to the conditions of the last AHERA reinspection.

The current AHERA DAMAGE CATEGORY is determined to be .

DAMAGE REASON:

DISTURBANCE POTENTIAL:

MATERIAL LOCATION: **Throughout the 1911 Building**

MATERIAL QUANTITY:

MATERIAL UNITS:

DAMAGE QUANTITY:

DAMAGE UNITS:

COMMENTS:

Inspector's Signature:



Date: **03/15/2013**

# Chicago Public Schools

Carnow, Conibear and Associates

2013 AHERA REINSPECTION

## Management Planner Review Form

LEA NAME: **Chicago Public Schools** UNIT NUMBER: **23941** BUIDLING ID: **4190**  
CITY/STATE: **Chicago, Illinois** MANAGEMENT PLANNER: **Daniel Juneau**  
SCHOOL NAME: **Jefferson School** REVIEW DATE: **4/8/2013**  
ADDRESS: **1522 W. Fillmore** IDPH LICENSE NO: **100-11460**

---

HOMOGENEOUS AREA: **7**

MATERIAL DESCRIPTION: **Plaster**

MATERIAL LOCATION: **Throughout the 1911 Building**

MATERIAL QUANTITY:

MATERIAL UNITS:

DAMAGE QUANTITY:

DAMAGE UNITS:

---

In accordance with Sections 763.88 and 763.90 of the Asbestos Hazard Emergency Response Act (AHERA) the LEA must select a management planner to review the results of the inspection and assessment and recommend appropriate response actions. The original inspection of the above identified homogeneous area has been reviewed in accordance with Sections 763.88 and 763.90 with the following recommendations.

The RESPONSE ACTION recommendation is:

Comments:

Management Planner's Signature: \_\_\_\_\_



Date: **04/08/2013**

# Chicago Public Schools

Carnow, Conibear and Associates

2013 AHERA REINSPECTION

## Inspector Assessment Form (REASSESSMENT)

LEA NAME: **Chicago Public Schools** UNIT NUMBER: **23941** BUIDLING ID: **4190**  
CITY/STATE: **Chicago, Illinois** AHERA INSPECTOR: **Marcus Tsilimos**  
SCHOOL NAME: **Jefferson School** INSPECTION DATE: **3/15/2013**  
ADDRESS: **1522 W. Fillmore** IDPH LICENSE NO: **100-11460**

---

## INFORMATION FROM PREVIOUS INSPECTION

HOMOGENEOUS AREA: **8**  
MATERIAL DESCRIPTION: **Plaster**  
HISTORICAL AHERA DAMAGE CATEGORY  
HISTORICAL DAMAGE REASON:  
HISTORICAL RESPONSE ACTION:  
ASBESTOS TYPE: **No ACBM** FRIABLE:

---

## RESULTS OF REINSPECTION AND REASSESSMENT

This homogeneous area was reinspected and reassessed in accordance with Section 763.85 and 763.88 of AHERA and it's condition HAS NOT CHANGED when compared to the conditions of the last AHERA reinspection.

The current AHERA DAMAGE CATEGORY is determined to be .

DAMAGE REASON:

DISTURBANCE POTENTIAL:

MATERIAL LOCATION: **Throughout the 1884 Building**

MATERIAL QUANTITY:

MATERIAL UNITS:

DAMAGE QUANTITY:

DAMAGE UNITS:

COMMENTS:

Inspector's Signature:



Date: **03/15/2013**

# Chicago Public Schools

Carnow, Conibear and Associates

2013 AHERA REINSPECTION

## Management Planner Review Form

LEA NAME: **Chicago Public Schools** UNIT NUMBER: **23941** BUIDLING ID: **4190**  
CITY/STATE: **Chicago, Illinois** MANAGEMENT PLANNER: **Daniel Juneau**  
SCHOOL NAME: **Jefferson School** REVIEW DATE: **4/8/2013**  
ADDRESS: **1522 W. Fillmore** IDPH LICENSE NO: **100-11460**

---

HOMOGENEOUS AREA: **8**

MATERIAL DESCRIPTION: **Plaster**

MATERIAL LOCATION: **Throughout the 1884 Building**

MATERIAL QUANTITY:

MATERIAL UNITS:

DAMAGE QUANTITY:

DAMAGE UNITS:

---

In accordance with Sections 763.88 and 763.90 of the Asbestos Hazard Emergency Response Act (AHERA) the LEA must select a management planner to review the results of the inspection and assessment and recommend appropriate response actions. The original inspection of the above identified homogeneous area has been reviewed in accordance with Sections 763.88 and 763.90 with the following recommendations.

The RESPONSE ACTION recommendation is:

Comments:

Management Planner's Signature: \_\_\_\_\_



Date: **04/08/2013**

# Chicago Public Schools

Carnow, Conibear and Associates

2013 AHERA REINSPECTION

## Inspector Assessment Form (REASSESSMENT)

LEA NAME: **Chicago Public Schools** UNIT NUMBER: **23941** BUIDLING ID: **4190**  
CITY/STATE: **Chicago, Illinois** AHERA INSPECTOR: **Marcus Tsilimos**  
SCHOOL NAME: **Jefferson School** INSPECTION DATE: **3/15/2013**  
ADDRESS: **1522 W. Fillmore** IDPH LICENSE NO: **100-11460**

---

## INFORMATION FROM PREVIOUS INSPECTION

HOMOGENEOUS AREA: **9**  
MATERIAL DESCRIPTION: **12" x 12" Brown Floor Tile - Not Observed**  
HISTORICAL AHERA DAMAGE CATEGORY  
HISTORICAL DAMAGE REASON:  
HISTORICAL RESPONSE ACTION:  
ASBESTOS TYPE: **Assumed** FRIABLE:

---

## RESULTS OF REINSPECTION AND REASSESSMENT

This homogeneous area was reinspected and reassessed in accordance with Section 763.85 and 763.88 of AHERA and it's condition HAS NOT CHANGED when compared to the conditions of the last AHERA reinspection.

The current AHERA DAMAGE CATEGORY is determined to be .

DAMAGE REASON:

DISTURBANCE POTENTIAL:

MATERIAL LOCATION: **Teacher's Washroom by Room 309**

MATERIAL QUANTITY:

MATERIAL UNITS:

DAMAGE QUANTITY:

DAMAGE UNITS:

COMMENTS: **Material not observed - 2013**

Inspector's Signature:



Date: **03/15/2013**

# Chicago Public Schools

Carnow, Conibear and Associates

2013 AHERA REINSPECTION

## Management Planner Review Form

LEA NAME: **Chicago Public Schools** UNIT NUMBER: **23941** BUIDLING ID: **4190**  
CITY/STATE: **Chicago, Illinois** MANAGEMENT PLANNER: **Daniel Juneau**  
SCHOOL NAME: **Jefferson School** REVIEW DATE: **4/8/2013**  
ADDRESS: **1522 W. Fillmore** IDPH LICENSE NO: **100-11460**

---

HOMOGENEOUS AREA: **9**

MATERIAL DESCRIPTION: **12" x 12" Brown Floor Tile - Not Observed**

MATERIAL LOCATION: **Teacher's Washroom by Room 309**

MATERIAL QUANTITY:

MATERIAL UNITS:

DAMAGE QUANTITY:

DAMAGE UNITS:

---

In accordance with Sections 763.88 and 763.90 of the Asbestos Hazard Emergency Response Act (AHERA) the LEA must select a management planner to review the results of the inspection and assessment and recommend appropriate response actions. The original inspection of the above identified homogeneous area has been reviewed in accordance with Sections 763.88 and 763.90 with the following recommendations.

The RESPONSE ACTION recommendation is:

Comments:

Management Planner's Signature: \_\_\_\_\_



Date: **04/08/2013**



# Chicago Public Schools

Carnow, Conibear and Associates

2013 AHERA REINSPECTION

## Inspector Assessment Form (REASSESSMENT)

LEA NAME: **Chicago Public Schools** UNIT NUMBER: **23941** BUIDLING ID: **4190**  
CITY/STATE: **Chicago, Illinois** AHERA INSPECTOR: **Marcus Tsilimos**  
SCHOOL NAME: **Jefferson School** INSPECTION DATE: **3/15/2013**  
ADDRESS: **1522 W. Fillmore** IDPH LICENSE NO: **100-11460**

---

## INFORMATION FROM PREVIOUS INSPECTION

HOMOGENEOUS AREA: **A**  
MATERIAL DESCRIPTION: **Air Cell Pipe Insulation**  
HISTORICAL AHERA DAMAGE CATEGORY **7 ACBM with the potential for damage**  
HISTORICAL DAMAGE REASON:  
HISTORICAL RESPONSE ACTION: **Operations and Maintenance**  
ASBESTOS TYPE: **Assumed** FRIABLE: **Yes**

---

## RESULTS OF REINSPECTION AND REASSESSMENT

This homogeneous area was reinspected and reassessed in accordance with Section 763.85 and 763.88 of AHERA and it's condition HAS NOT CHANGED when compared to the conditions of the last AHERA reinspection.

The current AHERA DAMAGE CATEGORY is determined to be **7. Any remaining friable ACBM or friable suspect ACBM**

DAMAGE REASON:

DISTURBANCE POTENTIAL: **LOW**  
MATERIAL LOCATION: **Pipe Chases and Within Walls**  
MATERIAL QUANTITY: **100** MATERIAL UNITS: **SF**  
DAMAGE QUANTITY: DAMAGE UNITS: **SF**

COMMENTS:

Inspector's Signature: \_\_\_\_\_



Date: 03/15/2013

# Chicago Public Schools

Carnow, Conibear and Associates

2013 AHERA REINSPECTION

## Management Planner Review Form

LEA NAME: **Chicago Public Schools** UNIT NUMBER: **23941** BUIDLING ID: **4190**  
CITY/STATE: **Chicago, Illinois** MANAGEMENT PLANNER: **Daniel Juneau**  
SCHOOL NAME: **Jefferson School** REVIEW DATE: **4/8/2013**  
ADDRESS: **1522 W. Fillmore** IDPH LICENSE NO: **100-11460**

---

HOMOGENEOUS AREA: **A**  
MATERIAL DESCRIPTION: **Air Cell Pipe Insulation**  
MATERIAL LOCATION: **Pipe Chases and Within Walls**  
MATERIAL QUANTITY: **100** MATERIAL UNITS: **SF**  
DAMAGE QUANTITY: **0** DAMAGE UNITS: **SF**

---

In accordance with Sections 763.88 and 763.90 of the Asbestos Hazard Emergency Response Act (AHERA) the LEA must select a management planner to review the results of the inspection and assessment and recommend appropriate response actions. The original inspection of the above identified homogeneous area has been reviewed in accordance with Sections 763.88 and 763.90 with the following recommendations.

The RESPONSE ACTION recommendation is:

### Operations and Maintenance

Comments:

Management Planner's Signature: \_\_\_\_\_



Date: **04/08/2013**

# Chicago Public Schools

Carnow, Conibear and Associates

2013 AHERA REINSPECTION

## Inspector Assessment Form (REASSESSMENT)

LEA NAME: **Chicago Public Schools** UNIT NUMBER: **23941** BUIDLING ID: **4190**  
CITY/STATE: **Chicago, Illinois** AHERA INSPECTOR: **Marcus Tsilimos**  
SCHOOL NAME: **Jefferson School** INSPECTION DATE: **3/15/2013**  
ADDRESS: **1522 W. Fillmore** IDPH LICENSE NO: **100-11460**

---

## INFORMATION FROM PREVIOUS INSPECTION

HOMOGENEOUS AREA: **B**  
MATERIAL DESCRIPTION: **Cementitious Joints on Aircell Pipe Insulation**  
HISTORICAL AHERA DAMAGE CATEGORY **7 ACBM with the potential for damage**  
HISTORICAL DAMAGE REASON:  
HISTORICAL RESPONSE ACTION: **Operations and Maintenance**  
ASBESTOS TYPE: **Assumed** FRIABLE: **Yes**

---

## RESULTS OF REINSPECTION AND REASSESSMENT

This homogeneous area was reinspected and reassessed in accordance with Section 763.85 and 763.88 of AHERA and it's condition HAS NOT CHANGED when compared to the conditions of the last AHERA reinspection.

The current AHERA DAMAGE CATEGORY is determined to be **7. Any remaining friable ACBM or friable suspect ACBM**

DAMAGE REASON:

DISTURBANCE POTENTIAL: **LOW**  
MATERIAL LOCATION: **Pipe Chases and Within Walls**  
MATERIAL QUANTITY: **100** MATERIAL UNITS: **SF**  
DAMAGE QUANTITY: DAMAGE UNITS: **SF**

COMMENTS:

Inspector's Signature:



Date: **03/15/2013**

# Chicago Public Schools

Carnow, Conibear and Associates

2013 AHERA REINSPECTION

## Management Planner Review Form

LEA NAME: **Chicago Public Schools** UNIT NUMBER: **23941** BUIDLING ID: **4190**  
CITY/STATE: **Chicago, Illinois** MANAGEMENT PLANNER: **Daniel Juneau**  
SCHOOL NAME: **Jefferson School** REVIEW DATE: **4/8/2013**  
ADDRESS: **1522 W. Fillmore** IDPH LICENSE NO: **100-11460**

---

HOMOGENEOUS AREA: **B**  
MATERIAL DESCRIPTION: **Cementitious Joints on Aircell Pipe Insulation**  
MATERIAL LOCATION: **Pipe Chases and Within Walls**  
MATERIAL QUANTITY: **100** MATERIAL UNITS: **SF**  
DAMAGE QUANTITY: **0** DAMAGE UNITS: **SF**

---

In accordance with Sections 763.88 and 763.90 of the Asbestos Hazard Emergency Response Act (AHERA) the LEA must select a management planner to review the results of the inspection and assessment and recommend appropriate response actions. The original inspection of the above identified homogeneous area has been reviewed in accordance with Sections 763.88 and 763.90 with the following recommendations.

The RESPONSE ACTION recommendation is:

### Operations and Maintenance

Comments:

Management Planner's Signature: \_\_\_\_\_



Date: **04/08/2013**

# Chicago Public Schools

Carnow, Conibear and Associates

2013 AHERA REINSPECTION

## Inspector Assessment Form (REASSESSMENT)

LEA NAME: **Chicago Public Schools** UNIT NUMBER: **23941** BUIDLING ID: **4190**  
CITY/STATE: **Chicago, Illinois** AHERA INSPECTOR: **Marcus Tsilimos**  
SCHOOL NAME: **Jefferson School** INSPECTION DATE: **3/15/2013**  
ADDRESS: **1522 W. Fillmore** IDPH LICENSE NO: **100-11460**

---

## INFORMATION FROM PREVIOUS INSPECTION

HOMOGENEOUS AREA: **C**  
MATERIAL DESCRIPTION: **Cardboard Pipe Insulation**  
HISTORICAL AHERA DAMAGE CATEGORY **7 ACBM with the potential for damage**  
HISTORICAL DAMAGE REASON:  
HISTORICAL RESPONSE ACTION: **Operations and Maintenance**  
ASBESTOS TYPE: **Assumed** FRIABLE: **Yes**

---

## RESULTS OF REINSPECTION AND REASSESSMENT

This homogeneous area was reinspected and reassessed in accordance with Section 763.85 and 763.88 of AHERA and it's condition HAS NOT CHANGED when compared to the conditions of the last AHERA reinspection.

The current AHERA DAMAGE CATEGORY is determined to be **7. Any remaining friable ACBM or friable suspect ACBM**

DAMAGE REASON:

DISTURBANCE POTENTIAL: **LOW**  
MATERIAL LOCATION: **Pipe Chases and Within Walls**  
MATERIAL QUANTITY: **100** MATERIAL UNITS: **SF**  
DAMAGE QUANTITY: DAMAGE UNITS: **SF**

COMMENTS:

Inspector's Signature:



Date: **03/15/2013**

# Chicago Public Schools

Carnow, Conibear and Associates

2013 AHERA REINSPECTION

## Management Planner Review Form

LEA NAME: **Chicago Public Schools** UNIT NUMBER: **23941** BUIDLING ID: **4190**  
CITY/STATE: **Chicago, Illinois** MANAGEMENT PLANNER: **Daniel Juneau**  
SCHOOL NAME: **Jefferson School** REVIEW DATE: **4/8/2013**  
ADDRESS: **1522 W. Fillmore** IDPH LICENSE NO: **100-11460**

---

HOMOGENEOUS AREA: **C**  
MATERIAL DESCRIPTION: **Cardboard Pipe Insulation**  
MATERIAL LOCATION: **Pipe Chases and Within Walls**  
MATERIAL QUANTITY: **100** MATERIAL UNITS: **SF**  
DAMAGE QUANTITY: **0** DAMAGE UNITS: **SF**

---

In accordance with Sections 763.88 and 763.90 of the Asbestos Hazard Emergency Response Act (AHERA) the LEA must select a management planner to review the results of the inspection and assessment and recommend appropriate response actions. The original inspection of the above identified homogeneous area has been reviewed in accordance with Sections 763.88 and 763.90 with the following recommendations.

The RESPONSE ACTION recommendation is:

### Operations and Maintenance

Comments:

Management Planner's Signature: \_\_\_\_\_



Date: **04/08/2013**

# Chicago Public Schools

Carnow, Conibear and Associates

2013 AHERA REINSPECTION

## Inspector Assessment Form (REASSESSMENT)

LEA NAME: **Chicago Public Schools** UNIT NUMBER: **23941** BUIDLING ID: **4190**  
CITY/STATE: **Chicago, Illinois** AHERA INSPECTOR: **Marcus Tsilimos**  
SCHOOL NAME: **Jefferson School** INSPECTION DATE: **3/15/2013**  
ADDRESS: **1522 W. Fillmore** IDPH LICENSE NO: **100-11460**

---

## INFORMATION FROM PREVIOUS INSPECTION

HOMOGENEOUS AREA: **D**  
MATERIAL DESCRIPTION: **Cementitous Joint Insulation off Cardboard**  
HISTORICAL AHERA DAMAGE CATEGORY **7 Any remaining friable ACBM or friable suspect ACBM**  
HISTORICAL DAMAGE REASON:  
HISTORICAL RESPONSE ACTION: **Operations and Maintenance**  
ASBESTOS TYPE: **Assumed** FRIABLE: **Yes**

---

## RESULTS OF REINSPECTION AND REASSESSMENT

This homogeneous area was reinspected and reassessed in accordance with Section 763.85 and 763.88 of AHERA and it's condition HAS NOT CHANGED when compared to the conditions of the last AHERA reinspection.

The current AHERA DAMAGE CATEGORY is determined to be **7. Any remaining friable ACBM or friable suspect ACBM**

DAMAGE REASON:

DISTURBANCE POTENTIAL: **LOW**

MATERIAL LOCATION: **Pipe Chases and Within Walls**

MATERIAL QUANTITY: **100**

MATERIAL UNITS: **SF**

DAMAGE QUANTITY:

DAMAGE UNITS: **SF**

COMMENTS: **Material not observed - 2013**

Inspector's Signature: \_\_\_\_\_



Date: **03/15/2013**

# Chicago Public Schools

Carnow, Conibear and Associates

2013 AHERA REINSPECTION

## Management Planner Review Form

LEA NAME: **Chicago Public Schools** UNIT NUMBER: **23941** BUIDLING ID: **4190**  
CITY/STATE: **Chicago, Illinois** MANAGEMENT PLANNER: **Daniel Juneau**  
SCHOOL NAME: **Jefferson School** REVIEW DATE: **4/8/2013**  
ADDRESS: **1522 W. Fillmore** IDPH LICENSE NO: **100-11460**

---

HOMOGENEOUS AREA: **D**  
MATERIAL DESCRIPTION: **Cementitious Joint Insulation off Cardboard**  
MATERIAL LOCATION: **Pipe Chases and Within Walls**  
MATERIAL QUANTITY: **100** MATERIAL UNITS: **SF**  
DAMAGE QUANTITY: **0** DAMAGE UNITS: **SF**

---

In accordance with Sections 763.88 and 763.90 of the Asbestos Hazard Emergency Response Act (AHERA) the LEA must select a management planner to review the results of the inspection and assessment and recommend appropriate response actions. The original inspection of the above identified homogeneous area has been reviewed in accordance with Sections 763.88 and 763.90 with the following recommendations.

The RESPONSE ACTION recommendation is:

### Operations and Maintenance

Comments:

Management Planner's Signature: \_\_\_\_\_



Date: **04/08/2013**



# Chicago Public Schools

Carnow, Conibear and Associates

2013 AHERA REINSPECTION

## Inspector Assessment Form (REASSESSMENT)

LEA NAME: **Chicago Public Schools** UNIT NUMBER: **23941** BUIDLING ID: **4190**  
CITY/STATE: **Chicago, Illinois** AHERA INSPECTOR: **Marcus Tsilimos**  
SCHOOL NAME: **Jefferson School** INSPECTION DATE: **3/15/2013**  
ADDRESS: **1522 W. Fillmore** IDPH LICENSE NO: **100-11460**

---

## INFORMATION FROM PREVIOUS INSPECTION

HOMOGENEOUS AREA: **E**  
MATERIAL DESCRIPTION: **Powder Pipe Insulation**  
HISTORICAL AHERA DAMAGE CATEGORY **7 ACBM with the potential for damage**  
HISTORICAL DAMAGE REASON:  
HISTORICAL RESPONSE ACTION: **Operations and Maintenance**  
ASBESTOS TYPE: **Assumed** FRIABLE: **Yes**

---

## RESULTS OF REINSPECTION AND REASSESSMENT

This homogeneous area was reinspected and reassessed in accordance with Section 763.85 and 763.88 of AHERA and it's condition HAS NOT CHANGED when compared to the conditions of the last AHERA reinspection.

The current AHERA DAMAGE CATEGORY is determined to be **7. Any remaining friable ACBM or friable suspect ACBM**

DAMAGE REASON:

DISTURBANCE POTENTIAL: **LOW**  
MATERIAL LOCATION: **Pipe Chases and Within Walls**  
MATERIAL QUANTITY: **100** MATERIAL UNITS: **SF**  
DAMAGE QUANTITY: DAMAGE UNITS: **SF**  
COMMENTS: **Material not observed - 2013**

Inspector's Signature: \_\_\_\_\_



Date: 03/15/2013

# Chicago Public Schools

Carnow, Conibear and Associates

2013 AHERA REINSPECTION

## Management Planner Review Form

LEA NAME: **Chicago Public Schools** UNIT NUMBER: **23941** BUIDLING ID: **4190**  
CITY/STATE: **Chicago, Illinois** MANAGEMENT PLANNER: **Daniel Juneau**  
SCHOOL NAME: **Jefferson School** REVIEW DATE: **4/8/2013**  
ADDRESS: **1522 W. Fillmore** IDPH LICENSE NO: **100-11460**

---

HOMOGENEOUS AREA: **E**  
MATERIAL DESCRIPTION: **Powder Pipe Insulation**  
MATERIAL LOCATION: **Pipe Chases and Within Walls**  
MATERIAL QUANTITY: **100** MATERIAL UNITS: **SF**  
DAMAGE QUANTITY: **0** DAMAGE UNITS: **SF**

---

In accordance with Sections 763.88 and 763.90 of the Asbestos Hazard Emergency Response Act (AHERA) the LEA must select a management planner to review the results of the inspection and assessment and recommend appropriate response actions. The original inspection of the above identified homogeneous area has been reviewed in accordance with Sections 763.88 and 763.90 with the following recommendations.

The RESPONSE ACTION recommendation is:

### Operations and Maintenance

Comments:

Management Planner's Signature: \_\_\_\_\_



Date: **04/08/2013**

# Chicago Public Schools

Carnow, Conibear and Associates

2013 AHERA REINSPECTION

## Inspector Assessment Form (REASSESSMENT)

LEA NAME: **Chicago Public Schools** UNIT NUMBER: **23941** BUIDLING ID: **4190**  
CITY/STATE: **Chicago, Illinois** AHERA INSPECTOR: **Marcus Tsilimos**  
SCHOOL NAME: **Jefferson School** INSPECTION DATE: **3/15/2013**  
ADDRESS: **1522 W. Fillmore** IDPH LICENSE NO: **100-11460**

---

## INFORMATION FROM PREVIOUS INSPECTION

HOMOGENEOUS AREA: **F**  
MATERIAL DESCRIPTION: **Powder Elbows**  
HISTORICAL AHERA DAMAGE CATEGORY **7 Any remaining friable ACBM or friable suspect ACBM**  
HISTORICAL DAMAGE REASON:  
HISTORICAL RESPONSE ACTION: **Operations and Maintenance**  
ASBESTOS TYPE: **Assumed** FRIABLE: **Yes**

---

## RESULTS OF REINSPECTION AND REASSESSMENT

This homogeneous area was reinspected and reassessed in accordance with Section 763.85 and 763.88 of AHERA and it's condition HAS NOT CHANGED when compared to the conditions of the last AHERA reinspection.

The current AHERA DAMAGE CATEGORY is determined to be **7. Any remaining friable ACBM or friable suspect ACBM**

DAMAGE REASON:

DISTURBANCE POTENTIAL: **LOW**  
MATERIAL LOCATION: **Pipe Chases and Within Walls**  
MATERIAL QUANTITY: **100** MATERIAL UNITS: **SF**  
DAMAGE QUANTITY: DAMAGE UNITS: **SF**  
COMMENTS: **Material not observed - 2013**

Inspector's Signature: \_\_\_\_\_



Date: 03/15/2013

# Chicago Public Schools

Carnow, Conibear and Associates

2013 AHERA REINSPECTION

## Management Planner Review Form

LEA NAME: **Chicago Public Schools** UNIT NUMBER: **23941** BUIDLING ID: **4190**  
CITY/STATE: **Chicago, Illinois** MANAGEMENT PLANNER: **Daniel Juneau**  
SCHOOL NAME: **Jefferson School** REVIEW DATE: **4/8/2013**  
ADDRESS: **1522 W. Fillmore** IDPH LICENSE NO: **100-11460**

---

HOMOGENEOUS AREA: **F**  
MATERIAL DESCRIPTION: **Powder Elbows**  
MATERIAL LOCATION: **Pipe Chases and Within Walls**  
MATERIAL QUANTITY: **100** MATERIAL UNITS: **SF**  
DAMAGE QUANTITY: **0** DAMAGE UNITS: **SF**

---

In accordance with Sections 763.88 and 763.90 of the Asbestos Hazard Emergency Response Act (AHERA) the LEA must select a management planner to review the results of the inspection and assessment and recommend appropriate response actions. The original inspection of the above identified homogeneous area has been reviewed in accordance with Sections 763.88 and 763.90 with the following recommendations.

The RESPONSE ACTION recommendation is:

### Operations and Maintenance

Comments:

Management Planner's Signature: \_\_\_\_\_



Date: **04/08/2013**

# Chicago Public Schools

Carnow, Conibear and Associates

2013 AHERA REINSPECTION

## Inspector Assessment Form (REASSESSMENT)

LEA NAME: **Chicago Public Schools** UNIT NUMBER: **23941** BUIDLING ID: **4190**  
CITY/STATE: **Chicago, Illinois** AHERA INSPECTOR: **Marcus Tsilimos**  
SCHOOL NAME: **Jefferson School** INSPECTION DATE: **3/15/2013**  
ADDRESS: **1522 W. Fillmore** IDPH LICENSE NO: **100-11460**

---

## INFORMATION FROM PREVIOUS INSPECTION

HOMOGENEOUS AREA: **G**  
MATERIAL DESCRIPTION: **Boiler Gasket**  
HISTORICAL AHERA DAMAGE CATEGORY **6 ACBM with the potential for damage**  
HISTORICAL DAMAGE REASON:  
HISTORICAL RESPONSE ACTION: **Operations and Maintenance**  
ASBESTOS TYPE: **Assumed** FRIABLE: **No**

---

## RESULTS OF REINSPECTION AND REASSESSMENT

This homogeneous area was reinspected and reassessed in accordance with Section 763.85 and 763.88 of AHERA and it's condition HAS NOT CHANGED when compared to the conditions of the last AHERA reinspection.

The current AHERA DAMAGE CATEGORY is determined to be **6. ACBM with the potential for damage**

DAMAGE REASON:

DISTURBANCE POTENTIAL: **LOW**  
MATERIAL LOCATION: **Boiler Room**  
MATERIAL QUANTITY: **10** MATERIAL UNITS: **LF**  
DAMAGE QUANTITY: DAMAGE UNITS: **LF**

COMMENTS:

Inspector's Signature:



Date: **03/15/2013**

# Chicago Public Schools

Carnow, Conibear and Associates

2013 AHERA REINSPECTION

## Management Planner Review Form

LEA NAME: **Chicago Public Schools** UNIT NUMBER: **23941** BUIDLING ID: **4190**  
CITY/STATE: **Chicago, Illinois** MANAGEMENT PLANNER: **Daniel Juneau**  
SCHOOL NAME: **Jefferson School** REVIEW DATE: **4/8/2013**  
ADDRESS: **1522 W. Fillmore** IDPH LICENSE NO: **100-11460**

---

HOMOGENEOUS AREA: **G**  
MATERIAL DESCRIPTION: **Boiler Gasket**  
MATERIAL LOCATION: **Boiler Room**  
MATERIAL QUANTITY: **10** MATERIAL UNITS: **LF**  
DAMAGE QUANTITY: **0** DAMAGE UNITS: **LF**

---

In accordance with Sections 763.88 and 763.90 of the Asbestos Hazard Emergency Response Act (AHERA) the LEA must select a management planner to review the results of the inspection and assessment and recommend appropriate response actions. The original inspection of the above identified homogeneous area has been reviewed in accordance with Sections 763.88 and 763.90 with the following recommendations.

The RESPONSE ACTION recommendation is:

### Operations and Maintenance

Comments:

Management Planner's Signature: \_\_\_\_\_



Date: **04/08/2013**

# Chicago Public Schools

Carnow, Conibear and Associates

2013 AHERA REINSPECTION

## Inspector Assessment Form (REASSESSMENT)

LEA NAME: **Chicago Public Schools** UNIT NUMBER: **23941** BUIDLING ID: **4190**  
CITY/STATE: **Chicago, Illinois** AHERA INSPECTOR: **Marcus Tsilimos**  
SCHOOL NAME: **Jefferson School** INSPECTION DATE: **3/15/2013**  
ADDRESS: **1522 W. Fillmore** IDPH LICENSE NO: **100-11460**

---

## INFORMATION FROM PREVIOUS INSPECTION

HOMOGENEOUS AREA: **H**  
MATERIAL DESCRIPTION: **Boiler Packing**  
HISTORICAL AHERA DAMAGE CATEGORY **7 ACBM with the potential for damage**  
HISTORICAL DAMAGE REASON:  
HISTORICAL RESPONSE ACTION: **Operations and Maintenance**  
ASBESTOS TYPE: **Assumed** FRIABLE: **Yes**

---

## RESULTS OF REINSPECTION AND REASSESSMENT

This homogeneous area was reinspected and reassessed in accordance with Section 763.85 and 763.88 of AHERA and it's condition HAS NOT CHANGED when compared to the conditions of the last AHERA reinspection.

The current AHERA DAMAGE CATEGORY is determined to be **7. Any remaining friable ACBM or friable suspect ACBM**

DAMAGE REASON:

DISTURBANCE POTENTIAL: **LOW**  
MATERIAL LOCATION: **Boiler Room**  
MATERIAL QUANTITY: **100** MATERIAL UNITS: **SF**  
DAMAGE QUANTITY: DAMAGE UNITS: **SF**

COMMENTS:

Inspector's Signature: \_\_\_\_\_



Date: 03/15/2013

# Chicago Public Schools

Carnow, Conibear and Associates

2013 AHERA REINSPECTION

## Management Planner Review Form

LEA NAME: **Chicago Public Schools** UNIT NUMBER: **23941** BUIDLING ID: **4190**  
CITY/STATE: **Chicago, Illinois** MANAGEMENT PLANNER: **Daniel Juneau**  
SCHOOL NAME: **Jefferson School** REVIEW DATE: **4/8/2013**  
ADDRESS: **1522 W. Fillmore** IDPH LICENSE NO: **100-11460**

---

HOMOGENEOUS AREA: **H**  
MATERIAL DESCRIPTION: **Boiler Packing**  
MATERIAL LOCATION: **Boiler Room**  
MATERIAL QUANTITY: **100** MATERIAL UNITS: **SF**  
DAMAGE QUANTITY: **0** DAMAGE UNITS: **SF**

---

In accordance with Sections 763.88 and 763.90 of the Asbestos Hazard Emergency Response Act (AHERA) the LEA must select a management planner to review the results of the inspection and assessment and recommend appropriate response actions. The original inspection of the above identified homogeneous area has been reviewed in accordance with Sections 763.88 and 763.90 with the following recommendations.

The RESPONSE ACTION recommendation is:

### Operations and Maintenance

Comments:

Management Planner's Signature: \_\_\_\_\_



Date: **04/08/2013**



# Chicago Public Schools

Carnow, Conibear and Associates

2013 AHERA REINSPECTION

## Inspector Assessment Form (REASSESSMENT)

LEA NAME: **Chicago Public Schools** UNIT NUMBER: **23941** BUIDLING ID: **4190**  
CITY/STATE: **Chicago, Illinois** AHERA INSPECTOR: **Marcus Tsilimos**  
SCHOOL NAME: **Jefferson School** INSPECTION DATE: **3/15/2013**  
ADDRESS: **1522 W. Fillmore** IDPH LICENSE NO: **100-11460**

---

## INFORMATION FROM PREVIOUS INSPECTION

HOMOGENEOUS AREA: **I**  
MATERIAL DESCRIPTION: **Tank Insulation - Abated 1994**  
HISTORICAL AHERA DAMAGE CATEGORY  
HISTORICAL DAMAGE REASON:  
HISTORICAL RESPONSE ACTION:  
ASBESTOS TYPE: **Abated** FRIABLE:

---

## RESULTS OF REINSPECTION AND REASSESSMENT

This homogeneous area was reinspected and reassessed in accordance with Section 763.85 and 763.88 of AHERA and it's condition HAS NOT CHANGED when compared to the conditions of the last AHERA reinspection.

The current AHERA DAMAGE CATEGORY is determined to be .

DAMAGE REASON:

DISTURBANCE POTENTIAL:

MATERIAL LOCATION: **Boiler Room**

MATERIAL QUANTITY:

MATERIAL UNITS:

DAMAGE QUANTITY:

DAMAGE UNITS:

COMMENTS:

Inspector's Signature:



Date: **03/15/2013**

# Chicago Public Schools

Carnow, Conibear and Associates

2013 AHERA REINSPECTION

## Management Planner Review Form

LEA NAME: **Chicago Public Schools** UNIT NUMBER: **23941** BUIDLING ID: **4190**  
CITY/STATE: **Chicago, Illinois** MANAGEMENT PLANNER: **Daniel Juneau**  
SCHOOL NAME: **Jefferson School** REVIEW DATE: **4/8/2013**  
ADDRESS: **1522 W. Fillmore** IDPH LICENSE NO: **100-11460**

---

HOMOGENEOUS AREA: **I**

MATERIAL DESCRIPTION: **Tank Insulation - Abated 1994**

MATERIAL LOCATION: **Boiler Room**

MATERIAL QUANTITY:

MATERIAL UNITS:

DAMAGE QUANTITY:

DAMAGE UNITS:

---

In accordance with Sections 763.88 and 763.90 of the Asbestos Hazard Emergency Response Act (AHERA) the LEA must select a management planner to review the results of the inspection and assessment and recommend appropriate response actions. The original inspection of the above identified homogeneous area has been reviewed in accordance with Sections 763.88 and 763.90 with the following recommendations.

The RESPONSE ACTION recommendation is:

Comments:

Management Planner's Signature: \_\_\_\_\_



Date: **04/08/2013**

# Chicago Public Schools

Carnow, Conibear and Associates

2013 AHERA REINSPECTION

## Inspector Assessment Form (REASSESSMENT)

LEA NAME: **Chicago Public Schools** UNIT NUMBER: **23941** BUIDLING ID: **4190**  
CITY/STATE: **Chicago, Illinois** AHERA INSPECTOR: **Marcus Tsilimos**  
SCHOOL NAME: **Jefferson School** INSPECTION DATE: **3/15/2013**  
ADDRESS: **1522 W. Fillmore** IDPH LICENSE NO: **100-11460**

---

## INFORMATION FROM PREVIOUS INSPECTION

HOMOGENEOUS AREA: **J**  
MATERIAL DESCRIPTION: **Kiln**  
HISTORICAL AHERA DAMAGE CATEGORY  
HISTORICAL DAMAGE REASON:  
HISTORICAL RESPONSE ACTION:  
ASBESTOS TYPE: **Assumed** FRIABLE: **No**

---

## RESULTS OF REINSPECTION AND REASSESSMENT

This homogeneous area was reinspected and reassessed in accordance with Section 763.85 and 763.88 of AHERA and it's condition HAS NOT CHANGED when compared to the conditions of the last AHERA reinspection.

The current AHERA DAMAGE CATEGORY is determined to be .

DAMAGE REASON:

DISTURBANCE POTENTIAL:

MATERIAL LOCATION:

MATERIAL QUANTITY:

MATERIAL UNITS:

DAMAGE QUANTITY:

DAMAGE UNITS:

COMMENTS: **Material not observed - 2013**

Inspector's Signature:



Date: **03/15/2013**

# Chicago Public Schools

Carnow, Conibear and Associates

2013 AHERA REINSPECTION

## Management Planner Review Form

LEA NAME: **Chicago Public Schools** UNIT NUMBER: **23941** BUIDLING ID: **4190**  
CITY/STATE: **Chicago, Illinois** MANAGEMENT PLANNER: **Daniel Juneau**  
SCHOOL NAME: **Jefferson School** REVIEW DATE: **4/8/2013**  
ADDRESS: **1522 W. Fillmore** IDPH LICENSE NO: **100-11460**

---

HOMOGENEOUS AREA: **J**

MATERIAL DESCRIPTION: **Kiln**

MATERIAL LOCATION:

MATERIAL QUANTITY:

MATERIAL UNITS:

DAMAGE QUANTITY:

DAMAGE UNITS:

---

In accordance with Sections 763.88 and 763.90 of the Asbestos Hazard Emergency Response Act (AHERA) the LEA must select a management planner to review the results of the inspection and assessment and recommend appropriate response actions. The original inspection of the above identified homogeneous area has been reviewed in accordance with Sections 763.88 and 763.90 with the following recommendations.

The RESPONSE ACTION recommendation is:

Comments:

Management Planner's Signature: \_\_\_\_\_



Date: **04/08/2013**

# Chicago Public Schools

Carnow, Conibear and Associates

2013 AHERA REINSPECTION

## Inspector Assessment Form (REASSESSMENT)

LEA NAME: **Chicago Public Schools** UNIT NUMBER: **23941** BUIDLING ID: **4190**  
CITY/STATE: **Chicago, Illinois** AHERA INSPECTOR: **Marcus Tsilimos**  
SCHOOL NAME: **Jefferson School** INSPECTION DATE: **3/15/2013**  
ADDRESS: **1522 W. Fillmore** IDPH LICENSE NO: **100-11460**

---

## INFORMATION FROM PREVIOUS INSPECTION

HOMOGENEOUS AREA: **K**  
MATERIAL DESCRIPTION: **Aircell Pipe Insulation**  
HISTORICAL AHERA DAMAGE CATEGORY **7 ACBM with the potential for damage**  
HISTORICAL DAMAGE REASON:  
HISTORICAL RESPONSE ACTION: **Operations and Maintenance**  
ASBESTOS TYPE: **Assumed** FRIABLE: **No**

---

## RESULTS OF REINSPECTION AND REASSESSMENT

This homogeneous area was reinspected and reassessed in accordance with Section 763.85 and 763.88 of AHERA and it's condition HAS NOT CHANGED when compared to the conditions of the last AHERA reinspection.

The current AHERA DAMAGE CATEGORY is determined to be **7. Any remaining friable ACBM or friable suspect ACBM**

DAMAGE REASON:

DISTURBANCE POTENTIAL: **LOW**  
MATERIAL LOCATION: **Pipe Chases and Within Walls**  
MATERIAL QUANTITY: **100** MATERIAL UNITS: **SF**  
DAMAGE QUANTITY: DAMAGE UNITS: **SF**  
COMMENTS: **Material not observed - 2013**

Inspector's Signature: \_\_\_\_\_



Date: 03/15/2013

# Chicago Public Schools

Carnow, Conibear and Associates

2013 AHERA REINSPECTION

## Management Planner Review Form

LEA NAME: **Chicago Public Schools** UNIT NUMBER: **23941** BUIDLING ID: **4190**  
CITY/STATE: **Chicago, Illinois** MANAGEMENT PLANNER: **Daniel Juneau**  
SCHOOL NAME: **Jefferson School** REVIEW DATE: **4/8/2013**  
ADDRESS: **1522 W. Fillmore** IDPH LICENSE NO: **100-11460**

---

HOMOGENEOUS AREA: **K**  
MATERIAL DESCRIPTION: **Aircell Pipe Insulation**  
MATERIAL LOCATION: **Pipe Chases and Within Walls**  
MATERIAL QUANTITY: **100** MATERIAL UNITS: **SF**  
DAMAGE QUANTITY: **0** DAMAGE UNITS: **SF**

---

In accordance with Sections 763.88 and 763.90 of the Asbestos Hazard Emergency Response Act (AHERA) the LEA must select a management planner to review the results of the inspection and assessment and recommend appropriate response actions. The original inspection of the above identified homogeneous area has been reviewed in accordance with Sections 763.88 and 763.90 with the following recommendations.

The RESPONSE ACTION recommendation is:

### Operations and Maintenance

Comments:

Management Planner's Signature: \_\_\_\_\_



Date: **04/08/2013**

# Chicago Public Schools

Carnow, Conibear and Associates

2013 AHERA REINSPECTION

## Inspector Assessment Form (REASSESSMENT)

LEA NAME: **Chicago Public Schools** UNIT NUMBER: **23941** BUIDLING ID: **4190**  
CITY/STATE: **Chicago, Illinois** AHERA INSPECTOR: **Marcus Tsilimos**  
SCHOOL NAME: **Jefferson School** INSPECTION DATE: **3/15/2013**  
ADDRESS: **1522 W. Fillmore** IDPH LICENSE NO: **100-11460**

---

## INFORMATION FROM PREVIOUS INSPECTION

HOMOGENEOUS AREA: **L**  
MATERIAL DESCRIPTION: **Cementitious Joint Insulation on Aircell**  
HISTORICAL AHERA DAMAGE CATEGORY **7 Any remaining friable ACBM or friable suspect ACBM**  
HISTORICAL DAMAGE REASON:  
HISTORICAL RESPONSE ACTION: **Operations and Maintenance**  
ASBESTOS TYPE: **Assumed** FRIABLE: **Yes**

---

## RESULTS OF REINSPECTION AND REASSESSMENT

This homogeneous area was reinspected and reassessed in accordance with Section 763.85 and 763.88 of AHERA and it's condition HAS NOT CHANGED when compared to the conditions of the last AHERA reinspection.

The current AHERA DAMAGE CATEGORY is determined to be **7. Any remaining friable ACBM or friable suspect ACBM**

DAMAGE REASON:

DISTURBANCE POTENTIAL: **LOW**  
MATERIAL LOCATION: **Pipe Chases and Within Walls**  
MATERIAL QUANTITY: **100** MATERIAL UNITS: **SF**  
DAMAGE QUANTITY: DAMAGE UNITS: **SF**  
COMMENTS: **Material not observed - 2013**

Inspector's Signature: \_\_\_\_\_



Date: 03/15/2013

# Chicago Public Schools

Carnow, Conibear and Associates

2013 AHERA REINSPECTION

## Management Planner Review Form

LEA NAME: **Chicago Public Schools** UNIT NUMBER: **23941** BUIDLING ID: **4190**  
CITY/STATE: **Chicago, Illinois** MANAGEMENT PLANNER: **Daniel Juneau**  
SCHOOL NAME: **Jefferson School** REVIEW DATE: **4/8/2013**  
ADDRESS: **1522 W. Fillmore** IDPH LICENSE NO: **100-11460**

---

HOMOGENEOUS AREA: **L**  
MATERIAL DESCRIPTION: **Cementitious Joint Insulation on Aircell**  
MATERIAL LOCATION: **Pipe Chases and Within Walls**  
MATERIAL QUANTITY: **100** MATERIAL UNITS: **SF**  
DAMAGE QUANTITY: **0** DAMAGE UNITS: **SF**

---

In accordance with Sections 763.88 and 763.90 of the Asbestos Hazard Emergency Response Act (AHERA) the LEA must select a management planner to review the results of the inspection and assessment and recommend appropriate response actions. The original inspection of the above identified homogeneous area has been reviewed in accordance with Sections 763.88 and 763.90 with the following recommendations.

The RESPONSE ACTION recommendation is:

### Operations and Maintenance

Comments:

Management Planner's Signature: \_\_\_\_\_



Date: **04/08/2013**



# Chicago Public Schools

Carnow, Conibear and Associates

2013 AHERA REINSPECTION

## Inspector Assessment Form (REASSESSMENT)

LEA NAME: **Chicago Public Schools** UNIT NUMBER: **23941** BUIDLING ID: **4190**  
CITY/STATE: **Chicago, Illinois** AHERA INSPECTOR: **Marcus Tsilimos**  
SCHOOL NAME: **Jefferson School** INSPECTION DATE: **3/15/2013**  
ADDRESS: **1522 W. Fillmore** IDPH LICENSE NO: **100-11460**

---

## INFORMATION FROM PREVIOUS INSPECTION

HOMOGENEOUS AREA: **M**  
MATERIAL DESCRIPTION: **Cardboard Pipe Insulation**  
HISTORICAL AHERA DAMAGE CATEGORY **7 Any remaining friable ACBM or friable suspect ACBM**  
HISTORICAL DAMAGE REASON:  
HISTORICAL RESPONSE ACTION: **Operations and Maintenance**  
ASBESTOS TYPE: **Assumed** FRIABLE: **No**

---

## RESULTS OF REINSPECTION AND REASSESSMENT

This homogeneous area was reinspected and reassessed in accordance with Section 763.85 and 763.88 of AHERA and it's condition HAS NOT CHANGED when compared to the conditions of the last AHERA reinspection.

The current AHERA DAMAGE CATEGORY is determined to be **7. Any remaining friable ACBM or friable suspect ACBM**

DAMAGE REASON:

DISTURBANCE POTENTIAL: **LOW**  
MATERIAL LOCATION: **Pipe Chases and Within Walls**  
MATERIAL QUANTITY: **100** MATERIAL UNITS: **LF**  
DAMAGE QUANTITY: DAMAGE UNITS: **LF**  
COMMENTS: **Material not observed - 2013**

Inspector's Signature:



Date: **03/15/2013**

# Chicago Public Schools

Carnow, Conibear and Associates

2013 AHERA REINSPECTION

## Management Planner Review Form

LEA NAME: **Chicago Public Schools** UNIT NUMBER: **23941** BUIDLING ID: **4190**  
CITY/STATE: **Chicago, Illinois** MANAGEMENT PLANNER: **Daniel Juneau**  
SCHOOL NAME: **Jefferson School** REVIEW DATE: **4/8/2013**  
ADDRESS: **1522 W. Fillmore** IDPH LICENSE NO: **100-11460**

---

HOMOGENEOUS AREA: **M**  
MATERIAL DESCRIPTION: **Cardboard Pipe Insulation**  
MATERIAL LOCATION: **Pipe Chases and Within Walls**  
MATERIAL QUANTITY: **100** MATERIAL UNITS: **LF**  
DAMAGE QUANTITY: **0** DAMAGE UNITS: **LF**

---

In accordance with Sections 763.88 and 763.90 of the Asbestos Hazard Emergency Response Act (AHERA) the LEA must select a management planner to review the results of the inspection and assessment and recommend appropriate response actions. The original inspection of the above identified homogeneous area has been reviewed in accordance with Sections 763.88 and 763.90 with the following recommendations.

The RESPONSE ACTION recommendation is:

### Operations and Maintenance

Comments:

Management Planner's Signature: \_\_\_\_\_



Date: **04/08/2013**

# Chicago Public Schools

Carnow, Conibear and Associates

2013 AHERA REINSPECTION

## Inspector Assessment Form (REASSESSMENT)

LEA NAME: **Chicago Public Schools** UNIT NUMBER: **23941** BUIDLING ID: **4190**  
CITY/STATE: **Chicago, Illinois** AHERA INSPECTOR: **Marcus Tsilimos**  
SCHOOL NAME: **Jefferson School** INSPECTION DATE: **3/15/2013**  
ADDRESS: **1522 W. Fillmore** IDPH LICENSE NO: **100-11460**

---

## INFORMATION FROM PREVIOUS INSPECTION

HOMOGENEOUS AREA: **N**  
MATERIAL DESCRIPTION: **Cementitious Pipe Joint Insulation off Cardboard**  
HISTORICAL AHERA DAMAGE CATEGORY **7 ACBM with the potential for damage**  
HISTORICAL DAMAGE REASON:  
HISTORICAL RESPONSE ACTION: **Operations and Maintenance**  
ASBESTOS TYPE: **Assumed** FRIABLE: **Yes**

---

## RESULTS OF REINSPECTION AND REASSESSMENT

This homogeneous area was reinspected and reassessed in accordance with Section 763.85 and 763.88 of AHERA and it's condition HAS NOT CHANGED when compared to the conditions of the last AHERA reinspection.

The current AHERA DAMAGE CATEGORY is determined to be **7. Any remaining friable ACBM or friable suspect ACBM**

DAMAGE REASON:

DISTURBANCE POTENTIAL: **LOW**  
MATERIAL LOCATION: **Pipe Chases and Within Walls**  
MATERIAL QUANTITY: **100** MATERIAL UNITS: **SF**  
DAMAGE QUANTITY: DAMAGE UNITS: **SF**  
COMMENTS: **Material not observed - 2013**

Inspector's Signature:



Date: **03/15/2013**

# Chicago Public Schools

Carnow, Conibear and Associates

2013 AHERA REINSPECTION

## Management Planner Review Form

LEA NAME: **Chicago Public Schools** UNIT NUMBER: **23941** BUIDLING ID: **4190**  
CITY/STATE: **Chicago, Illinois** MANAGEMENT PLANNER: **Daniel Juneau**  
SCHOOL NAME: **Jefferson School** REVIEW DATE: **4/8/2013**  
ADDRESS: **1522 W. Fillmore** IDPH LICENSE NO: **100-11460**

---

HOMOGENEOUS AREA: **N**  
MATERIAL DESCRIPTION: **Cementitious Pipe Joint Insulation off Cardboard**  
MATERIAL LOCATION: **Pipe Chases and Within Walls**  
MATERIAL QUANTITY: **100** MATERIAL UNITS: **SF**  
DAMAGE QUANTITY: **0** DAMAGE UNITS: **SF**

---

In accordance with Sections 763.88 and 763.90 of the Asbestos Hazard Emergency Response Act (AHERA) the LEA must select a management planner to review the results of the inspection and assessment and recommend appropriate response actions. The original inspection of the above identified homogeneous area has been reviewed in accordance with Sections 763.88 and 763.90 with the following recommendations.

The RESPONSE ACTION recommendation is:

### Operations and Maintenance

Comments:

Management Planner's Signature: \_\_\_\_\_



Date: **04/08/2013**

# Chicago Public Schools

Carnow, Conibear and Associates

2013 AHERA REINSPECTION

## Inspector Assessment Form (REASSESSMENT)

LEA NAME: **Chicago Public Schools** UNIT NUMBER: **23941** BUIDLING ID: **4190**  
CITY/STATE: **Chicago, Illinois** AHERA INSPECTOR: **Marcus Tsilimos**  
SCHOOL NAME: **Jefferson School** INSPECTION DATE: **3/15/2013**  
ADDRESS: **1522 W. Fillmore** IDPH LICENSE NO: **100-11460**

---

## INFORMATION FROM PREVIOUS INSPECTION

HOMOGENEOUS AREA: **0**  
MATERIAL DESCRIPTION: **Powder Pipe Insulation**  
HISTORICAL AHERA DAMAGE CATEGORY **7 Any remaining friable ACBM or friable suspect ACBM**  
HISTORICAL DAMAGE REASON:  
HISTORICAL RESPONSE ACTION: **Operations and Maintenance**  
ASBESTOS TYPE: **Assumed** FRIABLE: **Yes**

---

## RESULTS OF REINSPECTION AND REASSESSMENT

This homogeneous area was reinspected and reassessed in accordance with Section 763.85 and 763.88 of AHERA and it's condition HAS NOT CHANGED when compared to the conditions of the last AHERA reinspection.

The current AHERA DAMAGE CATEGORY is determined to be **7. Any remaining friable ACBM or friable suspect ACBM**

DAMAGE REASON:

DISTURBANCE POTENTIAL: **LOW**  
MATERIAL LOCATION: **Pipe Chases and Within Walls**  
MATERIAL QUANTITY: **100** MATERIAL UNITS: **LF**  
DAMAGE QUANTITY: DAMAGE UNITS: **LF**  
COMMENTS: **Material not observed - 2013**

Inspector's Signature: \_\_\_\_\_



Date: 03/15/2013

# Chicago Public Schools

Carnow, Conibear and Associates

2013 AHERA REINSPECTION

## Management Planner Review Form

LEA NAME: **Chicago Public Schools** UNIT NUMBER: **23941** BUILDING ID: **4190**  
CITY/STATE: **Chicago, Illinois** MANAGEMENT PLANNER: **Daniel Juneau**  
SCHOOL NAME: **Jefferson School** REVIEW DATE: **4/8/2013**  
ADDRESS: **1522 W. Fillmore** IDPH LICENSE NO: **100-11460**

---

HOMOGENEOUS AREA: **0**

MATERIAL DESCRIPTION: **Powder Pipe Insulation**

MATERIAL LOCATION: **Pipe Chases and Within Walls**

MATERIAL QUANTITY: **100**

MATERIAL UNITS: **LF**

DAMAGE QUANTITY: **0**

DAMAGE UNITS: **LF**

---

In accordance with Sections 763.88 and 763.90 of the Asbestos Hazard Emergency Response Act (AHERA) the LEA must select a management planner to review the results of the inspection and assessment and recommend appropriate response actions. The original inspection of the above identified homogeneous area has been reviewed in accordance with Sections 763.88 and 763.90 with the following recommendations.

The RESPONSE ACTION recommendation is:

### Operations and Maintenance

Comments:

Management Planner's Signature: \_\_\_\_\_



Date: **04/08/2013**

# Chicago Public Schools

Carnow, Conibear and Associates

2013 AHERA REINSPECTION

## Inspector Assessment Form (REASSESSMENT)

LEA NAME: **Chicago Public Schools** UNIT NUMBER: **23941** BUIDLING ID: **4190**  
CITY/STATE: **Chicago, Illinois** AHERA INSPECTOR: **Marcus Tsilimos**  
SCHOOL NAME: **Jefferson School** INSPECTION DATE: **3/15/2013**  
ADDRESS: **1522 W. Fillmore** IDPH LICENSE NO: **100-11460**

---

## INFORMATION FROM PREVIOUS INSPECTION

HOMOGENEOUS AREA: **P**  
MATERIAL DESCRIPTION: **Powder Elbows**  
HISTORICAL AHERA DAMAGE CATEGORY **7 Any remaining friable ACBM or friable suspect ACBM**  
HISTORICAL DAMAGE REASON:  
HISTORICAL RESPONSE ACTION: **Operations and Maintenance**  
ASBESTOS TYPE: **Assumed** FRIABLE: **Yes**

---

## RESULTS OF REINSPECTION AND REASSESSMENT

This homogeneous area was reinspected and reassessed in accordance with Section 763.85 and 763.88 of AHERA and it's condition HAS NOT CHANGED when compared to the conditions of the last AHERA reinspection.

The current AHERA DAMAGE CATEGORY is determined to be **7. Any remaining friable ACBM or friable suspect ACBM**

DAMAGE REASON:

DISTURBANCE POTENTIAL: **LOW**  
MATERIAL LOCATION: **Pipe Chases and Within Walls**  
MATERIAL QUANTITY: **100** MATERIAL UNITS: **SF**  
DAMAGE QUANTITY: DAMAGE UNITS: **SF**

COMMENTS:

Inspector's Signature:



Date: **03/15/2013**

# Chicago Public Schools

Carnow, Conibear and Associates

2013 AHERA REINSPECTION

## Management Planner Review Form

LEA NAME: **Chicago Public Schools** UNIT NUMBER: **23941** BUIDLING ID: **4190**  
CITY/STATE: **Chicago, Illinois** MANAGEMENT PLANNER: **Daniel Juneau**  
SCHOOL NAME: **Jefferson School** REVIEW DATE: **4/8/2013**  
ADDRESS: **1522 W. Fillmore** IDPH LICENSE NO: **100-11460**

---

HOMOGENEOUS AREA: **P**  
MATERIAL DESCRIPTION: **Powder Elbows**  
MATERIAL LOCATION: **Pipe Chases and Within Walls**  
MATERIAL QUANTITY: **100** MATERIAL UNITS: **SF**  
DAMAGE QUANTITY: **0** DAMAGE UNITS: **SF**

---

In accordance with Sections 763.88 and 763.90 of the Asbestos Hazard Emergency Response Act (AHERA) the LEA must select a management planner to review the results of the inspection and assessment and recommend appropriate response actions. The original inspection of the above identified homogeneous area has been reviewed in accordance with Sections 763.88 and 763.90 with the following recommendations.

The RESPONSE ACTION recommendation is:

### Operations and Maintenance

Comments:

Management Planner's Signature: \_\_\_\_\_



Date: **04/08/2013**



# Chicago Public Schools

Carnow, Conibear and Associates

2013 AHERA REINSPECTION

## Inspector Assessment Form (New Homogeneous Area)

LEA NAME: **Chicago Public Schools**    UNIT NUMBER: **23941**    BUILDING ID: **4190**  
CITY/STATE: **Chicago, Illinois**    AHERA INSPECTOR: **Marcus Tsilimos**  
SCHOOL NAME: **Jefferson School**    INSPECTION DATE: **3/15/2013**  
ADDRESS: **1522 W. Fillmore**    IDPH LICENSE NO: **100-11460**

---

### INFORMATION FROM CURRENT INSPECTION

HOMOGENEOUS AREA: **71**  
MATERIAL DESCRIPTION: **Dark Blotted Beige VFT Mastic**  
MATERIAL LOCATION: **Lunchroom, Exit 3 entrance**  
MATERIAL QUANTITY: **1000**    MATERIAL UNITS: **SF**  
MATERIAL CATEGORY: **MISC**    FRIABLE: **No**  
ASBESTOS TYPE: **Assumed**  
DISTURBANCE POTENTIAL: **LOW**    CONDITION:  
AHERA DAMAGE CATEGORY: **6 ACBM with the potential for damage**  
ACCESSIBILITY: **Not Reachable**    DAMAGE REASON:  
DAMAGE QUANTITY: **0**    DAMAGE REASON:  
DAMAGE UNITS: **SF**  
COMMENTS:

Inspector's Signature: \_\_\_\_\_



Date: 03/15/2013

# Chicago Public Schools

Carnow, Conibear and Associates

2013 AHERA REINSPECTION

## Management Planner Review Form

LEA NAME: **Chicago Public Schools**      UNIT NUMBER: **23941**      BUILDING ID: **4190**  
CITY/STATE: **Chicago, Illinois**      MANAGEMENT PLANNER: **Daniel Juneau**  
SCHOOL NAME: **Jefferson School**      REVIEW DATE: **4/8/2013**  
ADDRESS: **1522 W. Fillmore**      IDPH LICENSE NO: **100-11460**

HOMOGENEOUS AREA: **71**  
MATERIAL DESCRIPTION: **Dark Blotted Beige VFT Mastic**  
MATERIAL LOCATION: **Lunchroom, Exit 3 entrance**  
MATERIAL QUANTITY: **1000**      MATERIAL UNITS: **SF**  
DAMAGE QUANTITY: **0**      DAMAGE UNITS: **SF**

---

In accordance with Sections 763.88 and 763.90 of the Asbestos Hazard Emergency Response Act (AHERA) the LEA must select a management planner to review the results of the inspection and assessment and recommend appropriate response actions. The original inspection of the above identified homogeneous area has been reviewed in accordance with Sections 763.88 and 763.90 with the following recommendations.

The RESPONSE ACTION recommendation is:

COMMENTS:

Management Planner's Signature: \_\_\_\_\_



Date: **04/08/2013**

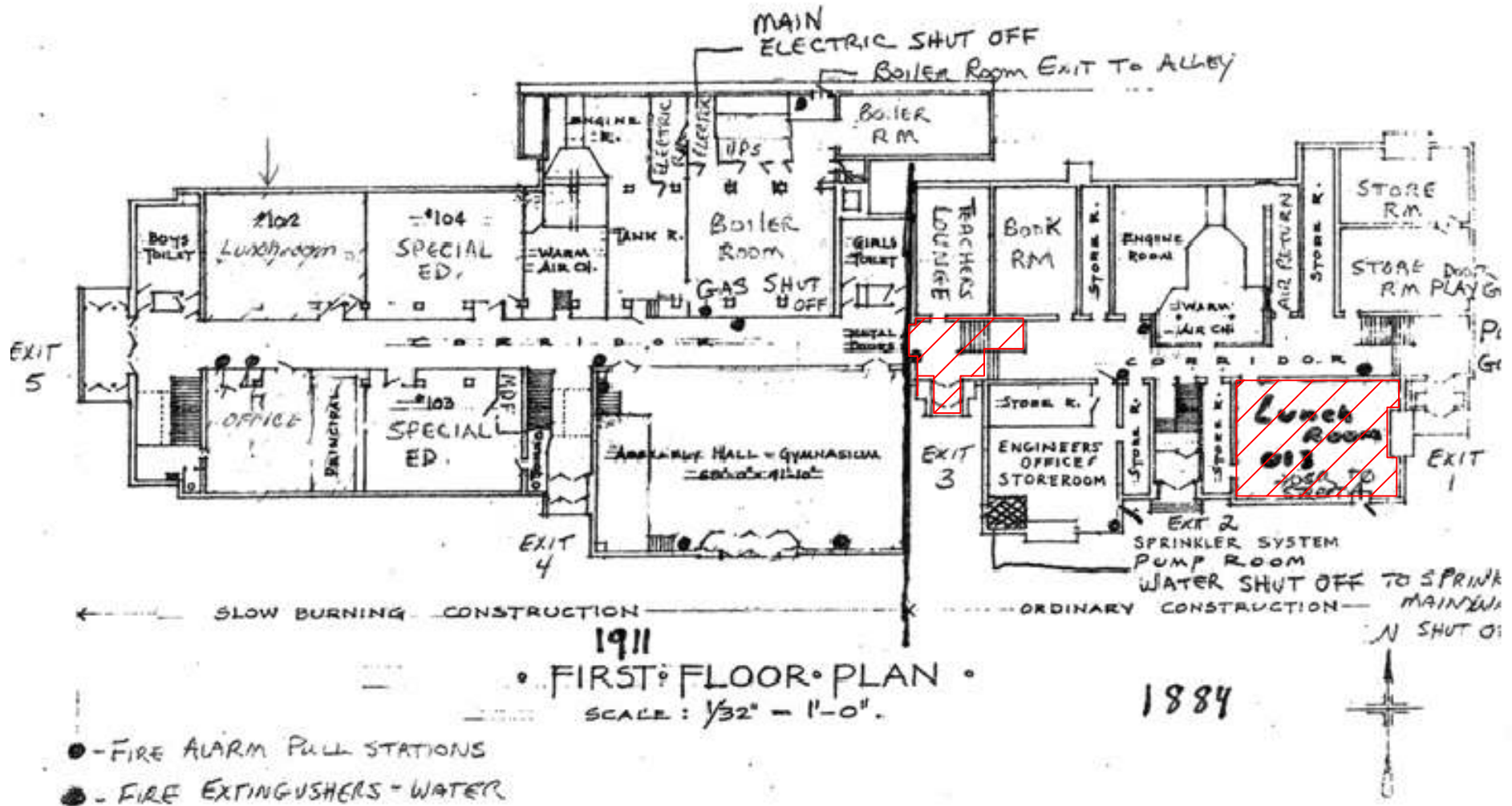

**ASBESTOS REINSPECTION KEY NOTES:**

 HA-71 12"x12" Dark Blotted Beige Floor Tile Mastic

Jefferson School First Floor

2013 ASBESTOS REINSPECTION



CLIENT:  
Chicago Public Schools  
125 South Clark Street,  
Chicago, Illinois 60603

PROJECT NAME:  
2013 AHERA Reinspection  
Jefferson School  
1522 W. Fillmore St.  
Chicago, IL 60607

SHEET NAME:  
New Homogeneous Area  
HA - 71

INSPECTED BY:  
Marcus Tsilimos

DRAWN BY: DM	DATE: 3-25-2013	CHECKED BY:
REVISED BY:	DATE:	CHECKED BY:
REVISED BY:	DATE:	CHECKED BY:
REVISED BY:	DATE:	CHECKED BY:

IDPH License #:100- 11460

Carnow, Conibear & Assoc., Ltd.  
Environmental Consulting Services  
600 W. Van Buren St., Suite 500, Chicago, IL 60607  
t: 312.782.4486 f: 312.782.5145  
www.ccaatd.com

**CARNOW  
CONIBEAR**

CCA PROJECT NUMBER  
A320130001-53

DATE  
March 15, 2013

SHEET NUMBER  
**HA-71**

# Chicago Public Schools

Carnow, Conibear and Associates

2013 AHERA REINSPECTION

## Inspector Assessment Form (New Homogeneous Area)

LEA NAME: **Chicago Public Schools**      UNIT NUMBER: **23941**      BUILDING ID: **4190**  
CITY/STATE: **Chicago, Illinois**      AHERA INSPECTOR: **Marcus Tsilimos**  
SCHOOL NAME: **Jefferson School**      INSPECTION DATE: **3/15/2013**  
ADDRESS: **1522 W. Fillmore**      IDPH LICENSE NO: **100-11460**

---

### INFORMATION FROM CURRENT INSPECTION

HOMOGENEOUS AREA: **77**  
MATERIAL DESCRIPTION: **Lab Counter tops**  
MATERIAL LOCATION: **Room 314, 214, 114**  
MATERIAL QUANTITY: **3**      MATERIAL UNITS: **EA**  
MATERIAL CATEGORY: **MISC**      FRIABLE: **No**  
ASBESTOS TYPE: **Assumed**  
DISTURBANCE POTENTIAL: **LOW**      CONDITION:  
AHERA DAMAGE CATEGORY: **6 ACBM with the potential for damage**  
ACCESSIBILITY: **Within Reach**      DAMAGE REASON:  
DAMAGE QUANTITY: **0**      DAMAGE REASON:  
DAMAGE UNITS: **EA**  
COMMENTS:

Inspector's Signature: \_\_\_\_\_



Date: **03/15/2013**

# Chicago Public Schools

Carnow, Conibear and Associates

2013 AHERA REINSPECTION

## Management Planner Review Form

LEA NAME: **Chicago Public Schools** UNIT NUMBER: **23941** BUILDING ID: **4190**  
CITY/STATE: **Chicago, Illinois** MANAGEMENT PLANNER: **Daniel Juneau**  
SCHOOL NAME: **Jefferson School** REVIEW DATE: **4/8/2013**  
ADDRESS: **1522 W. Fillmore** IDPH LICENSE NO: **100-11460**

HOMOGENEOUS AREA: **77**  
MATERIAL DESCRIPTION: **Lab Counter tops**  
MATERIAL LOCATION: **Room 314, 214, 114**  
MATERIAL QUANTITY: **3** MATERIAL UNITS: **EA**  
DAMAGE QUANTITY: **0** DAMAGE UNITS: **EA**

---

In accordance with Sections 763.88 and 763.90 of the Asbestos Hazard Emergency Response Act (AHERA) the LEA must select a management planner to review the results of the inspection and assessment and recommend appropriate response actions. The original inspection of the above identified homogeneous area has been reviewed in accordance with Sections 763.88 and 763.90 with the following recommendations.

The RESPONSE ACTION recommendation is:

COMMENTS:

Management Planner's Signature: \_\_\_\_\_



Date: 04/08/2013

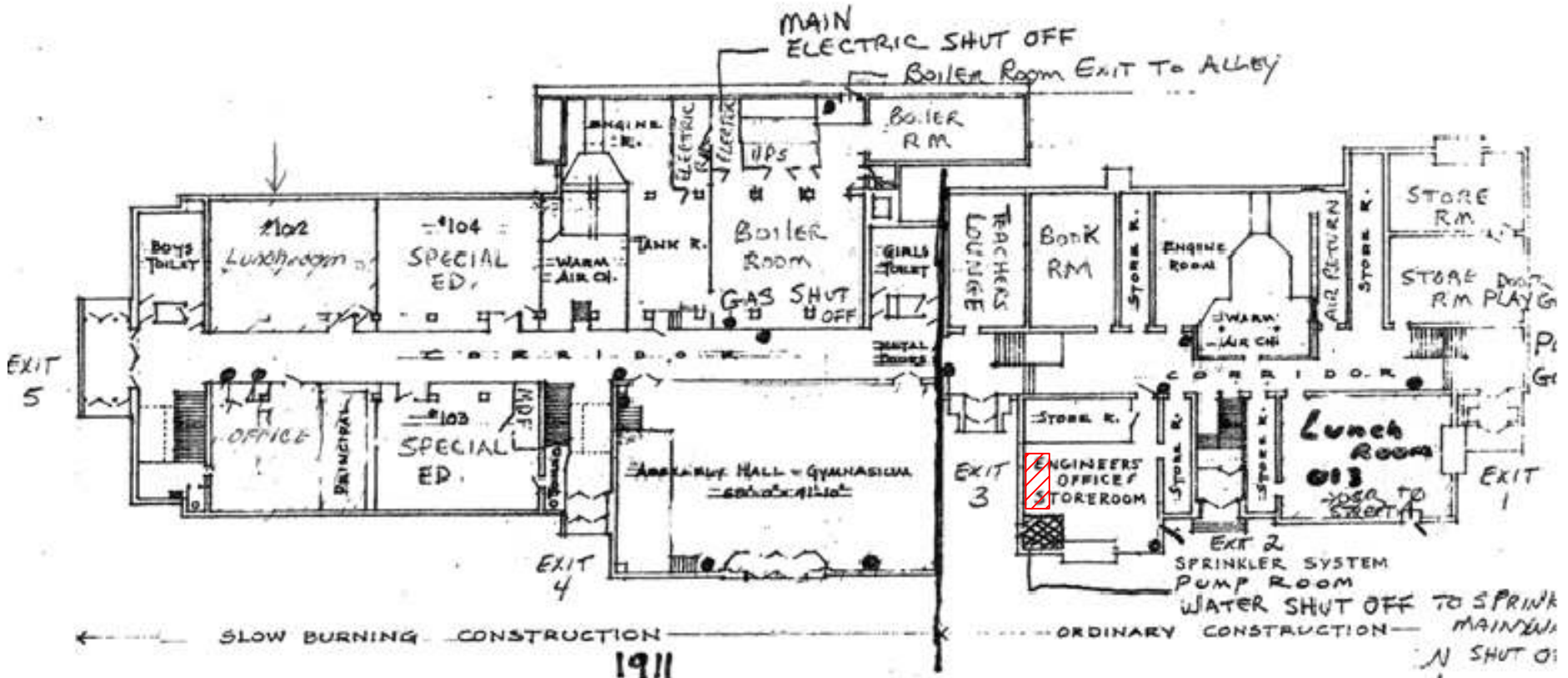

1911  
 • FIRST FLOOR PLAN •  
 SCALE: 1/32" = 1'-0"

1884



- - FIRE ALARM PULL STATIONS
- - FIRE EXTINGUISHERS - WATER

**ASBESTOS REINSPECTION KEY NOTES:**

HA-77 Lab Counter Tops

Jefferson School First Floor  
 2013 ASBESTOS REINSPECTION



CLIENT:  
 Chicago Public Schools  
 125 South Clark Street,  
 Chicago, Illinois 60603

PROJECT NAME:  
 2013 AHERA Reinspection  
 Jefferson School  
 1522 W. Fillmore St.  
 Chicago, IL 60607

SHEET NAME:  
 New Homogeneous Area  
 HA - 77  
 INSPECTED BY:  
 Marcus Tsilimos

DRAWN BY: DM	DATE: 3-25-2013	CHECKED BY:
REVISED BY:	DATE:	CHECKED BY:
REVISED BY:	DATE:	CHECKED BY:
REVISED BY:	DATE:	CHECKED BY:
IDPH License #:100- 11460		

Carnow, Conibeat & Assoc., Ltd.  
 Environmental Consulting Services  
 600 W. Van Buren St., Suite 500, Chicago, IL 60607  
 t: 312.782.4486 f: 312.782.5145  
 www.ccailltd.com

**CARNOW  
 CONIBEAR**

CCA PROJECT NUMBER  
 A320130001-53  
 DATE  
 March 15, 2013  
 SHEET NUMBER  
**HA-77**

10/25/2011 10:13 Three Rivers/Cad Drawing/Region 3/Jefferson School/Johnson School/FloorPlan.dwg

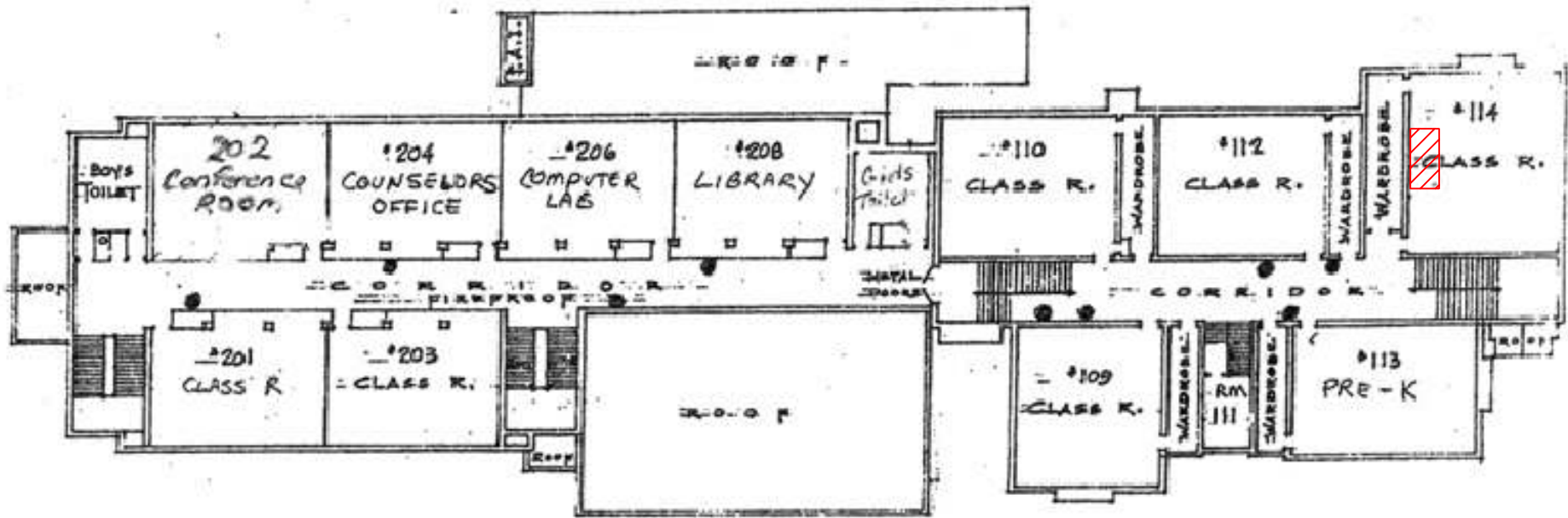

• SECOND FLOOR PLAN •  
 SCALE: 1/32" = 1'-0"

**ASBESTOS REINSPECTION KEY NOTES:**

 HA-77 Lab Counter Tops

Jefferson School Second Floor  
 2013 ASBESTOS REINSPECTION



CLIENT:  
 Chicago Public Schools  
 125 South Clark Street,  
 Chicago, Illinois 60603

PROJECT NAME:  
 2013 AHERA Reinspection  
 Jefferson T. School  
 1522 W. Filmore  
 Chicago, IL 60607

SHEET NAME:  
 New Homogeneous Area -  
 HA-77

INSPECTED BY:  
 Marcus Tsilimos

DRAWN BY: DM	DATE: 3-23-2013	CHECKED BY:
REVISED BY:	DATE:	CHECKED BY:
REVISED BY:	DATE:	CHECKED BY:
REVISED BY:	DATE:	CHECKED BY:

IDPH License #:100- 11460

Carnow, Conibear & Assoc., Ltd.  
 Environmental Consulting Services  
 600 W. Van Buren St., Suite 500, Chicago, IL 60607  
 t: 312.782.4486 f: 312.782.5145  
 www.ccaatltd.com

**CARNOW CONIBEAR** HA-77

CCA PROJECT NUMBER  
 A320130001-53

DATE  
 March 15, 2013

SHEET NUMBER

4/8/13 2013/03/13 Three Year/Local Drinking Water Program 3. Jefferson T. School Jefferson School Second Floor.dwg

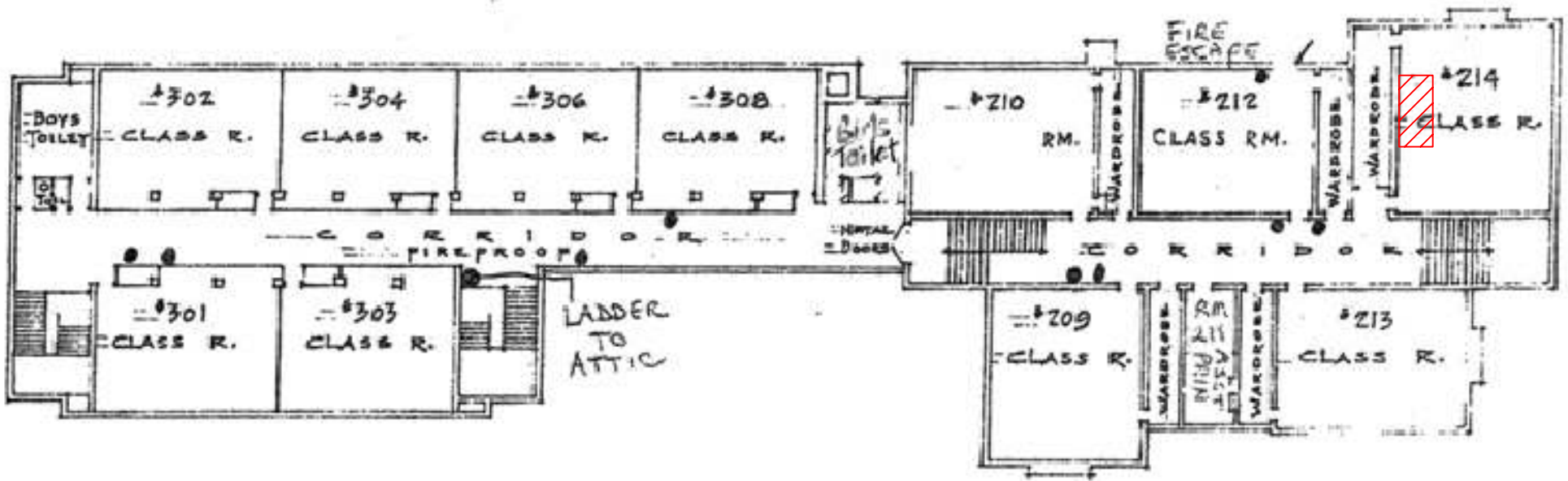

• THIRD FLOOR PLAN •

ASBESTOS REINSPECTION KEY NOTES:

 HA-77 Lab Counter Tops

Jefferson School Third Floor  
2013 ASBESTOS REINSPECTION

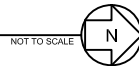

CLIENT:  
Chicago Public Schools  
125 South Clark Street,  
Chicago, Illinois 60603

PROJECT NAME:  
2013 AHERA Reinspection  
Jefferson T. School  
1522 W. Filmore  
Chicago, IL 60607

SHEET NAME:  
New Homogeneous Area -  
HA-77

INSPECTED BY:  
Marcus Tsilimos

DRAWN BY: DM	DATE: 3-23-2013	CHECKED BY:
REVISED BY:	DATE:	CHECKED BY:
REVISED BY:	DATE:	CHECKED BY:
REVISED BY:	DATE:	CHECKED BY:

IDPH License #:100- 11460

Carnow, Conibear & Assoc., Ltd.  
Environmental Consulting Services  
600 W. Van Buren St., Suite 500, Chicago, IL 60607  
t: 312.782.4486 f: 312.782.5145  
www.ccaatd.com

**CARNOW CONIBEAR**  
**HA-77**

CCA PROJECT NUMBER  
A320130001-53

DATE  
March 15, 2013

SHEET NUMBER

C:\PS 2011\2013 Three Year\CAI Drawings\Region 3\Jefferson T. School\Jefferson School Third Floor.dwg



# Chicago Public Schools

Carnow, Conibear and Associates

2013 AHERA REINSPECTION

## Inspector Assessment Form (New Homogeneous Area)

LEA NAME: **Chicago Public Schools**      UNIT NUMBER: **23941**      BUILDING ID: **4190**  
CITY/STATE: **Chicago, Illinois**      AHERA INSPECTOR: **Marcus Tsilimos**  
SCHOOL NAME: **Jefferson School**      INSPECTION DATE: **3/15/2013**  
ADDRESS: **1522 W. Fillmore**      IDPH LICENSE NO: **100-11460**

---

### INFORMATION FROM CURRENT INSPECTION

HOMOGENEOUS AREA: **73**  
MATERIAL DESCRIPTION: **12" X 12" Tan Texture VFT Mastic**  
MATERIAL LOCATION: **West Corridor**  
MATERIAL QUANTITY: **100**      MATERIAL UNITS: **SF**  
MATERIAL CATEGORY: **MISC**      FRIABLE: **No**  
ASBESTOS TYPE: **Assumed**  
DISTURBANCE POTENTIAL: **LOW**      CONDITION:  
AHERA DAMAGE CATEGORY: **6 ACBM with the potential for damage**  
ACCESSIBILITY: **Not Reachable**      DAMAGE REASON:  
DAMAGE QUANTITY: **0**      DAMAGE REASON:  
DAMAGE UNITS: **SF**  
COMMENTS:

Inspector's Signature: \_\_\_\_\_



Date: 03/15/2013

# Chicago Public Schools

## Carnow, Conibear and Associates 2013 AHERA REINSPECTION

### Management Planner Review Form

LEA NAME: **Chicago Public Schools** UNIT NUMBER: **23941** BUILDING ID: **4190**  
CITY/STATE: **Chicago, Illinois** MANAGEMENT PLANNER: **Daniel Juneau**  
SCHOOL NAME: **Jefferson School** REVIEW DATE: **4/8/2013**  
ADDRESS: **1522 W. Fillmore** IDPH LICENSE NO: **100-11460**

HOMOGENEOUS AREA: **73**

MATERIAL DESCRIPTION: **12" X 12" Tan Texture VFT Mastic**

MATERIAL LOCATION: **West Corridor**

MATERIAL QUANTITY: **100** MATERIAL UNITS: **SF**

DAMAGE QUANTITY: **0** DAMAGE UNITS: **SF**

---

In accordance with Sections 763.88 and 763.90 of the Asbestos Hazard Emergency Response Act (AHERA) the LEA must select a management planner to review the results of the inspection and assessment and recommend appropriate response actions. The original inspection of the above identified homogeneous area has been reviewed in accordance with Sections 763.88 and 763.90 with the following recommendations.

The RESPONSE ACTION recommendation is:

COMMENTS:

Management Planner's Signature: \_\_\_\_\_



Date: **04/08/2013**

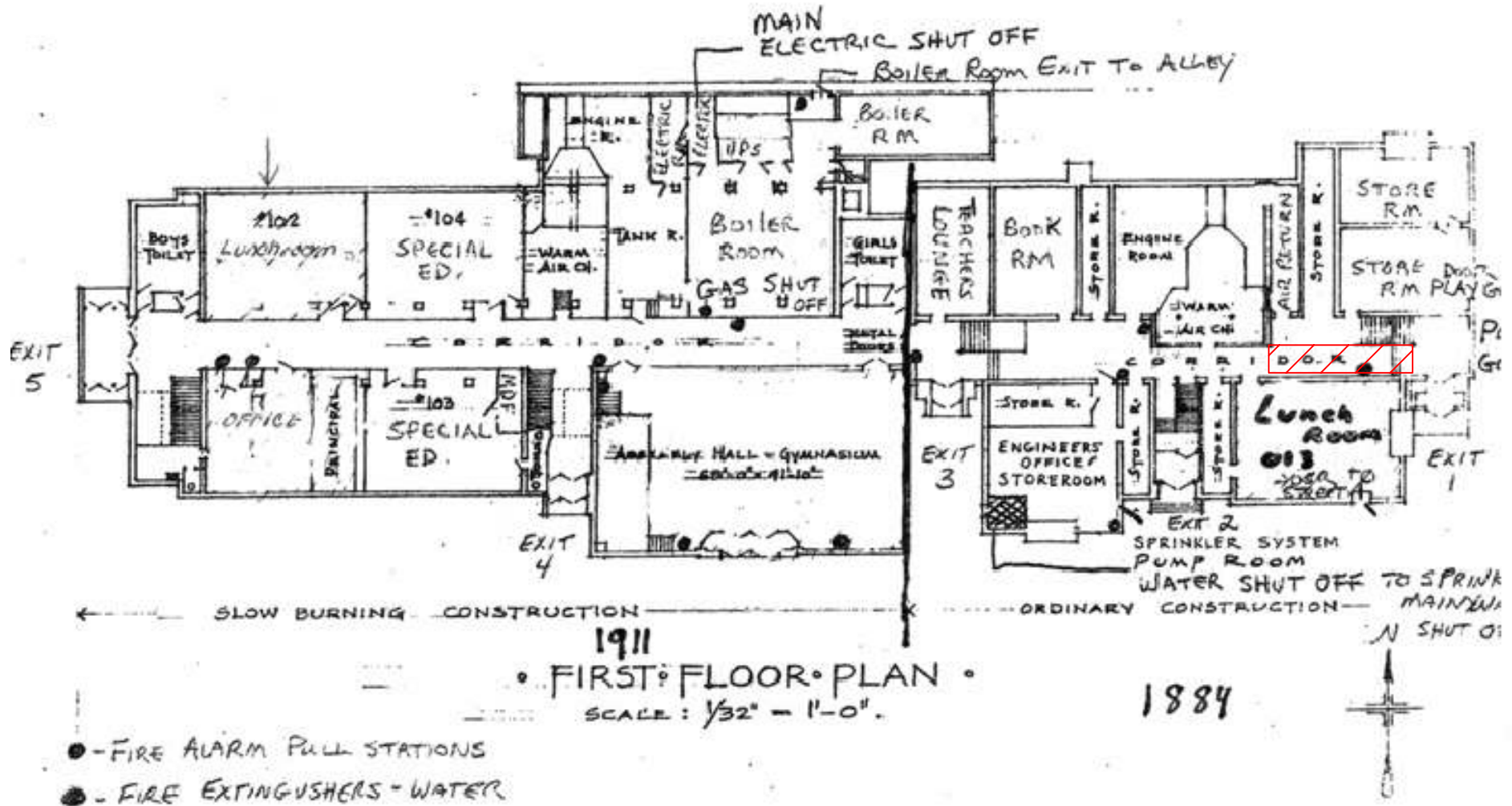

**ASBESTOS REINSPECTION KEY NOTES:**

 HA-73 12"x12" Tan Textured Floor Tile Mastic

Jefferson School First Floor

2013 ASBESTOS REINSPECTION



CLIENT:  
Chicago Public Schools  
125 South Clark Street,  
Chicago, Illinois 60603

PROJECT NAME:  
2013 AHERA Reinspection  
Jefferson School  
1522 W. Fillmore St.  
Chicago, IL 60607

SHEET NAME:  
New Homogeneous Area  
HA - 73

INSPECTED BY:  
Marcus Tsilimos

DRAWN BY: DM	DATE: 3-25-2013	CHECKED BY:
REVISED BY:	DATE:	CHECKED BY:
REVISED BY:	DATE:	CHECKED BY:
REVISED BY:	DATE:	CHECKED BY:

IDPH License #:100- 11460

Carnow, Conibeare & Assoc., Ltd.  
Environmental Consulting Services  
600 W. Van Buren St., Suite 500, Chicago, IL 60607  
t: 312.782.4486 f: 312.782.5145  
www.ccaatd.com

CCA PROJECT NUMBER  
A320130001-53

DATE  
March 15, 2013

SHEET NUMBER

**CARNOW  
CONIBEAR** HA-73

# Chicago Public Schools

Carnow, Conibear and Associates

## 2013 AHERA REINSPECTION

### Inspector Assessment Form (New Homogeneous Area)

LEA NAME: **Chicago Public Schools**      UNIT NUMBER: **23941**      BUIDLING ID: **4190**  
CITY/STATE: **Chicago, Illinois**      AHERA INSPECTOR: **Marcus Tsilimos**  
SCHOOL NAME: **Jefferson School**      INSPECTION DATE: **3/15/2013**  
ADDRESS: **1522 W. Fillmore**      IDPH LICENSE NO: **100-11460**

---

### INFORMATION FROM CURRENT INSPECTION

HOMOGENEOUS AREA: **72**  
MATERIAL DESCRIPTION: **12" X 12" Tan Texture VFT**  
MATERIAL LOCATION: **West Corridor**  
MATERIAL QUANTITY: **100**      MATERIAL UNITS: **SF**  
MATERIAL CATEGORY: **MISC**      FRIABLE: **No**  
ASBESTOS TYPE: **Assumed**  
DISTURBANCE POTENTIAL: **LOW**      CONDITION:  
AHERA DAMAGE CATEGORY: **6 ACBM with the potential for damage**  
ACCESSIBILITY: **Within Reach**      DAMAGE REASON:  
DAMAGE QUANTITY: **0**      DAMAGE REASON:  
DAMAGE UNITS: **SF**  
COMMENTS:

Inspector's Signature: \_\_\_\_\_



Date: **03/15/2013** \_\_\_\_\_

# Chicago Public Schools

## Carnow, Conibear and Associates 2013 AHERA REINSPECTION

### Management Planner Review Form

LEA NAME: **Chicago Public Schools** UNIT NUMBER: **23941** BUILDING ID: **4190**  
CITY/STATE: **Chicago, Illinois** MANAGEMENT PLANNER: **Daniel Juneau**  
SCHOOL NAME: **Jefferson School** REVIEW DATE: **4/8/2013**  
ADDRESS: **1522 W. Fillmore** IDPH LICENSE NO: **100-11460**

HOMOGENEOUS AREA: **72**  
MATERIAL DESCRIPTION: **12" X 12" Tan Texture VFT**  
MATERIAL LOCATION: **West Corridor**  
MATERIAL QUANTITY: **100** MATERIAL UNITS: **SF**  
DAMAGE QUANTITY: **0** DAMAGE UNITS: **SF**

---

In accordance with Sections 763.88 and 763.90 of the Asbestos Hazard Emergency Response Act (AHERA) the LEA must select a management planner to review the results of the inspection and assessment and recommend appropriate response actions. The original inspection of the above identified homogeneous area has been reviewed in accordance with Sections 763.88 and 763.90 with the following recommendations.

The RESPONSE ACTION recommendation is:

COMMENTS:

Management Planner's Signature: \_\_\_\_\_



Date: **04/08/2013**

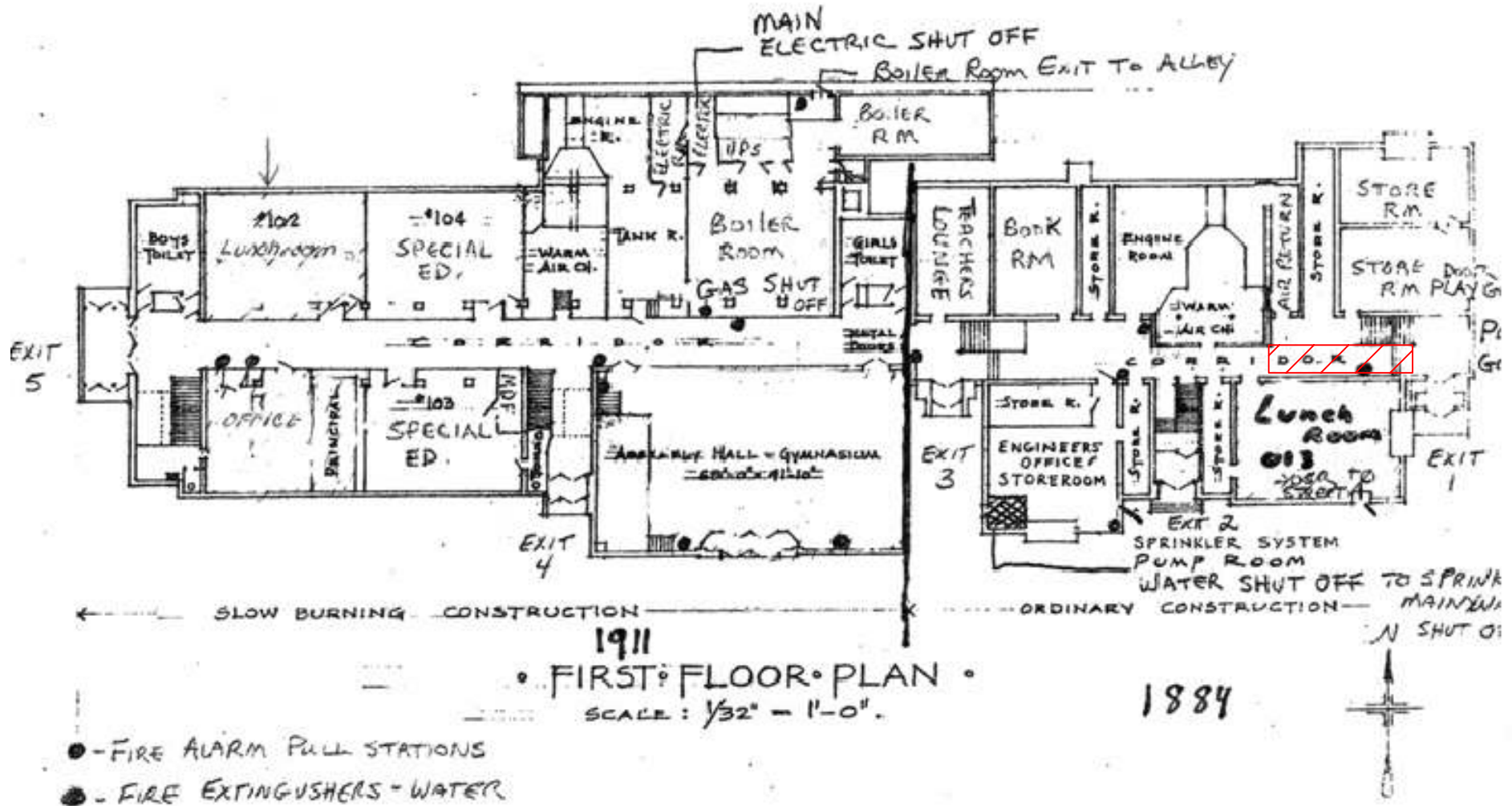

**ASBESTOS REINSPECTION KEY NOTES:**

 HA-72 12"x12" Tan Textured Floor Tile

Jefferson School First Floor

2013 ASBESTOS REINSPECTION



CLIENT:  
Chicago Public Schools  
125 South Clark Street,  
Chicago, Illinois 60603

PROJECT NAME:  
2013 AHERA Reinspection  
Jefferson School  
1522 W. Fillmore St.  
Chicago, IL 60607

SHEET NAME:  
New Homogeneous Area  
HA - 72

INSPECTED BY:  
Marcus Tsilimos

DRAWN BY: DM	DATE: 3-25-2013	CHECKED BY:
REVISED BY:	DATE:	CHECKED BY:
REVISED BY:	DATE:	CHECKED BY:
REVISED BY:	DATE:	CHECKED BY:

IDPH License #:100- 11460

Carnow, Conibear & Assoc., Ltd.  
Environmental Consulting Services  
600 W. Van Buren St., Suite 500, Chicago, IL 60607  
t: 312.782.4486 f: 312.782.5145  
www.ccaatd.com

**CARNOW  
CONIBEAR**

CCA PROJECT NUMBER  
A320130001-53

DATE  
March 15, 2013

SHEET NUMBER

**HA-72**

# Chicago Public Schools

Carnow, Conibear and Associates

2013 AHERA REINSPECTION

## Inspector Assessment Form (New Homogeneous Area)

LEA NAME: **Chicago Public Schools**      UNIT NUMBER: **23941**      BUILDING ID: **4190**  
CITY/STATE: **Chicago, Illinois**      AHERA INSPECTOR: **Marcus Tsilimos**  
SCHOOL NAME: **Jefferson School**      INSPECTION DATE: **3/15/2013**  
ADDRESS: **1522 W. Fillmore**      IDPH LICENSE NO: **100-11460**

---

### INFORMATION FROM CURRENT INSPECTION

HOMOGENEOUS AREA: **79**  
MATERIAL DESCRIPTION: **12" X 12" lite Beige VFT Mastic**  
MATERIAL LOCATION: **Classroom 104 and Corridor**  
MATERIAL QUANTITY: **1600**      MATERIAL UNITS: **SF**  
MATERIAL CATEGORY: **MISC**      FRIABLE: **No**  
ASBESTOS TYPE: **Assumed**  
DISTURBANCE POTENTIAL: **LOW**      CONDITION:  
AHERA DAMAGE CATEGORY: **6 ACBM with the potential for damage**  
ACCESSIBILITY: **Not Reachable**      DAMAGE REASON:  
DAMAGE QUANTITY: **0**      DAMAGE REASON:  
DAMAGE UNITS: **SF**  
COMMENTS:

Inspector's Signature: \_\_\_\_\_



Date: 03/15/2013

# Chicago Public Schools

## Carnow, Conibear and Associates 2013 AHERA REINSPECTION

### Management Planner Review Form

LEA NAME: **Chicago Public Schools**      UNIT NUMBER: **23941**      BUILDING ID: **4190**  
CITY/STATE: **Chicago, Illinois**      MANAGEMENT PLANNER: **Daniel Juneau**  
SCHOOL NAME: **Jefferson School**      REVIEW DATE: **4/8/2013**  
ADDRESS: **1522 W. Fillmore**      IDPH LICENSE NO: **100-11460**

HOMOGENEOUS AREA: **79**  
MATERIAL DESCRIPTION: **12" X 12" lite Beige VFT Mastic**  
MATERIAL LOCATION: **Classroom 104 and Corridor**  
MATERIAL QUANTITY: **1600**      MATERIAL UNITS: **SF**  
DAMAGE QUANTITY: **0**      DAMAGE UNITS: **SF**

---

In accordance with Sections 763.88 and 763.90 of the Asbestos Hazard Emergency Response Act (AHERA) the LEA must select a management planner to review the results of the inspection and assessment and recommend appropriate response actions. The original inspection of the above identified homogeneous area has been reviewed in accordance with Sections 763.88 and 763.90 with the following recommendations.

The RESPONSE ACTION recommendation is:

COMMENTS:

Management Planner's Signature: \_\_\_\_\_



Date: **04/08/2013**



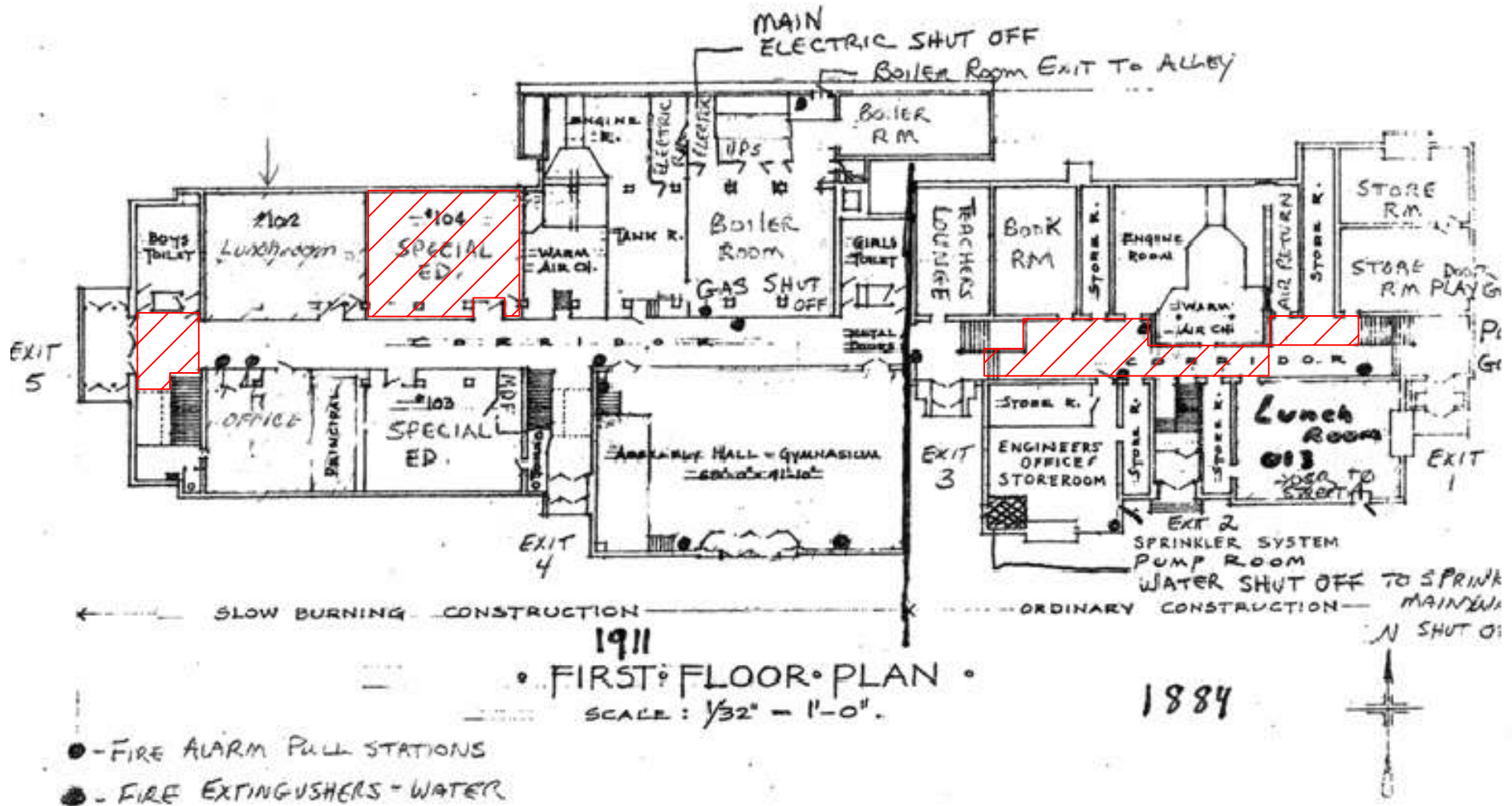

**ASBESTOS REINSPECTION KEY NOTES:**

 HA-79 12"x12" Light Beige Floor Tile Mastic

Jefferson School First Floor

2013 ASBESTOS REINSPECTION



CLIENT:  
 Chicago Public Schools  
 125 South Clark Street,  
 Chicago, Illinois 60603

PROJECT NAME:  
 2013 AHERA Reinspection  
 Jefferson School  
 1522 W. Fillmore St.  
 Chicago, IL 60607

SHEET NAME:  
 New Homogeneous Area  
 HA - 79

INSPECTED BY:  
 Marcus Tsilimos

DRAWN BY: DM	DATE: 3-25-2013	CHECKED BY:
REVISED BY:	DATE:	CHECKED BY:
REVISED BY:	DATE:	CHECKED BY:
REVISED BY:	DATE:	CHECKED BY:

IDPH License #:100- 11460

Carnow, Conibeat & Assoc., Ltd.  
 Environmental Consulting Services  
 600 W. Van Buren St., Suite 500, Chicago, IL 60607  
 t: 312.782.4486 f: 312.782.5145  
 www.ccailltd.com

**CARNOW  
 CONIBEAR**

CCA PROJECT NUMBER  
 A320130001-53

DATE  
 March 15, 2013

SHEET NUMBER  
**HA-79**

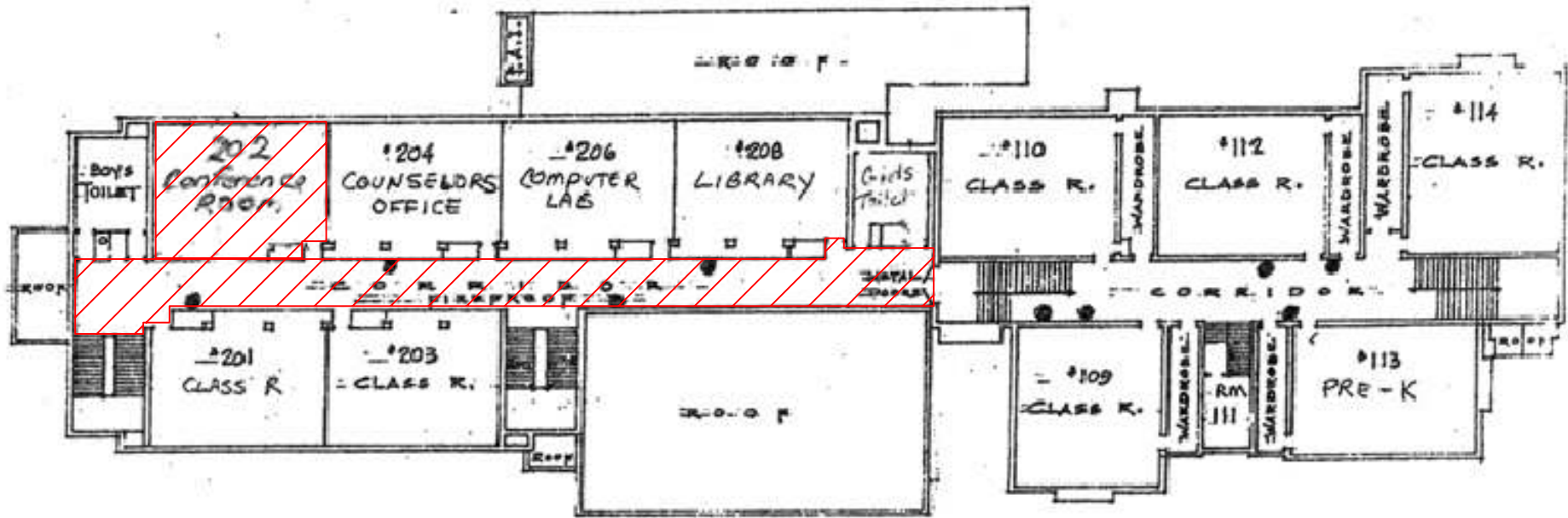

SECOND FLOOR PLAN  
SCALE: 1/32" = 1'-0"

**ASBESTOS REINSPECTION KEY NOTES:**

 HA-79 12"x12" Light Beige Floor Tile Mastic

Jefferson School Second Floor  
2013 ASBESTOS REINSPECTION

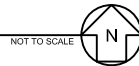

CLIENT:  
Chicago Public Schools  
125 South Clark Street,  
Chicago, Illinois 60603

PROJECT NAME:  
2013 AHERA Reinspection  
Jefferson T. School  
1522 W. Filmore  
Chicago, IL 60607

SHEET NAME:  
New Homogeneous Area -  
HA-79  
INSPECTED BY:  
Marcus Tsilimos

DRAWN BY: DM	DATE: 3-23-2013	CHECKED BY:
REVISED BY:	DATE:	CHECKED BY:
REVISED BY:	DATE:	CHECKED BY:
REVISED BY:	DATE:	CHECKED BY:

IDPH License #:100- 11460

Carnow, Conibear & Assoc., Ltd.  
Environmental Consulting Services  
600 W. Van Buren St., Suite 500, Chicago, IL 60607  
t: 312.782.4486 f: 312.782.5145  
www.ccaatd.com

**CARNOW  
CONIBEAR**

CCA PROJECT NUMBER  
A320130001-53  
DATE  
March 15, 2013  
SHEET NUMBER  
**HA-79**

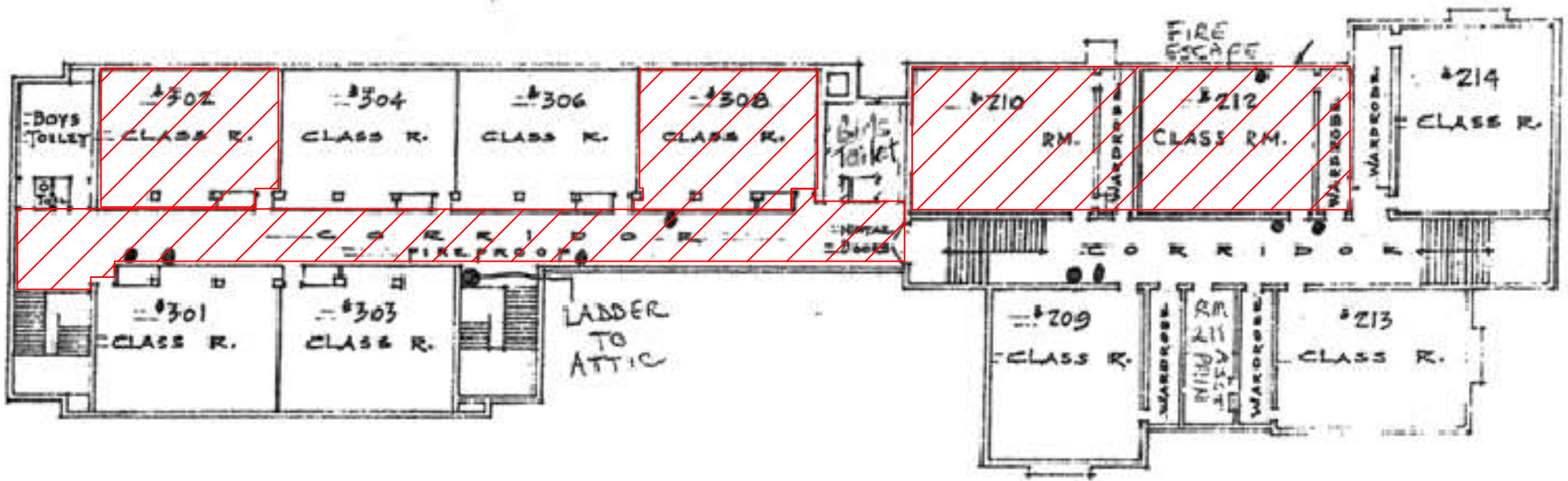

• THIRD FLOOR PLAN •

ASBESTOS REINSPECTION KEY NOTES:

 HA-79 12"x12" Light Beige Floor Tile Mastic

Jefferson School Third Floor

2013 ASBESTOS REINSPECTION

NOT TO SCALE



CLIENT:  
Chicago Public Schools  
125 South Clark Street,  
Chicago, Illinois 60603

PROJECT NAME:  
2013 AHERA Reinspection  
Jefferson T. School  
1522 W. Filmore  
Chicago, IL 60607

SHEET NAME:  
New Homogeneous Area -  
HA-79

INSPECTED BY:  
Marcus Tsilimos

DRAWN BY: DM	DATE: 3-23-2013	CHECKED BY:
REVISED BY:	DATE:	CHECKED BY:
REVISED BY:	DATE:	CHECKED BY:
REVISED BY:	DATE:	CHECKED BY:

IDPH License #:100- 11460

Carnow, Conibear & Assoc., Ltd.  
Environmental Consulting Services  
600 W. Van Buren St., Suite 500, Chicago, IL 60607  
t: 312.782.4486 f: 312.782.5145  
www.ccaatd.com



CCA PROJECT NUMBER  
A320130001-53

DATE  
March 15, 2013

SHEET NUMBER  
**HA-79**

C:\Users\jtsilimos\Desktop\2013\20130323\20130323 Jefferson T. School\Jefferson School Third Floor.dwg

# Chicago Public Schools

Carnow, Conibear and Associates

## 2013 AHERA REINSPECTION

### Inspector Assessment Form (New Homogeneous Area)

LEA NAME: **Chicago Public Schools**      UNIT NUMBER: **23941**      BUILDING ID: **4190**  
CITY/STATE: **Chicago, Illinois**      AHERA INSPECTOR: **Marcus Tsilimos**  
SCHOOL NAME: **Jefferson School**      INSPECTION DATE: **3/15/2013**  
ADDRESS: **1522 W. Fillmore**      IDPH LICENSE NO: **100-11460**

---

### INFORMATION FROM CURRENT INSPECTION

HOMOGENEOUS AREA: **75**  
MATERIAL DESCRIPTION: **2' X 2' Green Carpet Adhesive**  
MATERIAL LOCATION: **Office**  
MATERIAL QUANTITY: **1000**      MATERIAL UNITS: **SF**  
MATERIAL CATEGORY: **MISC**      FRIABLE: **No**  
ASBESTOS TYPE: **Assumed**  
DISTURBANCE POTENTIAL: **LOW**      CONDITION:  
AHERA DAMAGE CATEGORY: **6 ACBM with the potential for damage**  
ACCESSIBILITY: **Not Reachable**      DAMAGE REASON:  
DAMAGE QUANTITY: **0**      DAMAGE REASON:  
DAMAGE UNITS: **SF**  
COMMENTS:

Inspector's Signature: \_\_\_\_\_



Date: 03/15/2013

# Chicago Public Schools

Carnow, Conibear and Associates

2013 AHERA REINSPECTION

## Management Planner Review Form

LEA NAME: **Chicago Public Schools** UNIT NUMBER: **23941** BUILDING ID: **4190**  
CITY/STATE: **Chicago, Illinois** MANAGEMENT PLANNER: **Daniel Juneau**  
SCHOOL NAME: **Jefferson School** REVIEW DATE: **4/8/2013**  
ADDRESS: **1522 W. Fillmore** IDPH LICENSE NO: **100-11460**

HOMOGENEOUS AREA: **75**

MATERIAL DESCRIPTION: **2' X 2' Green Carpet Adhesive**

MATERIAL LOCATION: **Office**

MATERIAL QUANTITY: **1000**

MATERIAL UNITS:

**SF**

DAMAGE QUANTITY: **0**

DAMAGE UNITS:

**SF**

---

In accordance with Sections 763.88 and 763.90 of the Asbestos Hazard Emergency Response Act (AHERA) the LEA must select a management planner to review the results of the inspection and assessment and recommend appropriate response actions. The original inspection of the above identified homogeneous area has been reviewed in accordance with Sections 763.88 and 763.90 with the following recommendations.

The RESPONSE ACTION recommendation is:

COMMENTS:

Management Planner's Signature: \_\_\_\_\_



Date: 04/08/2013

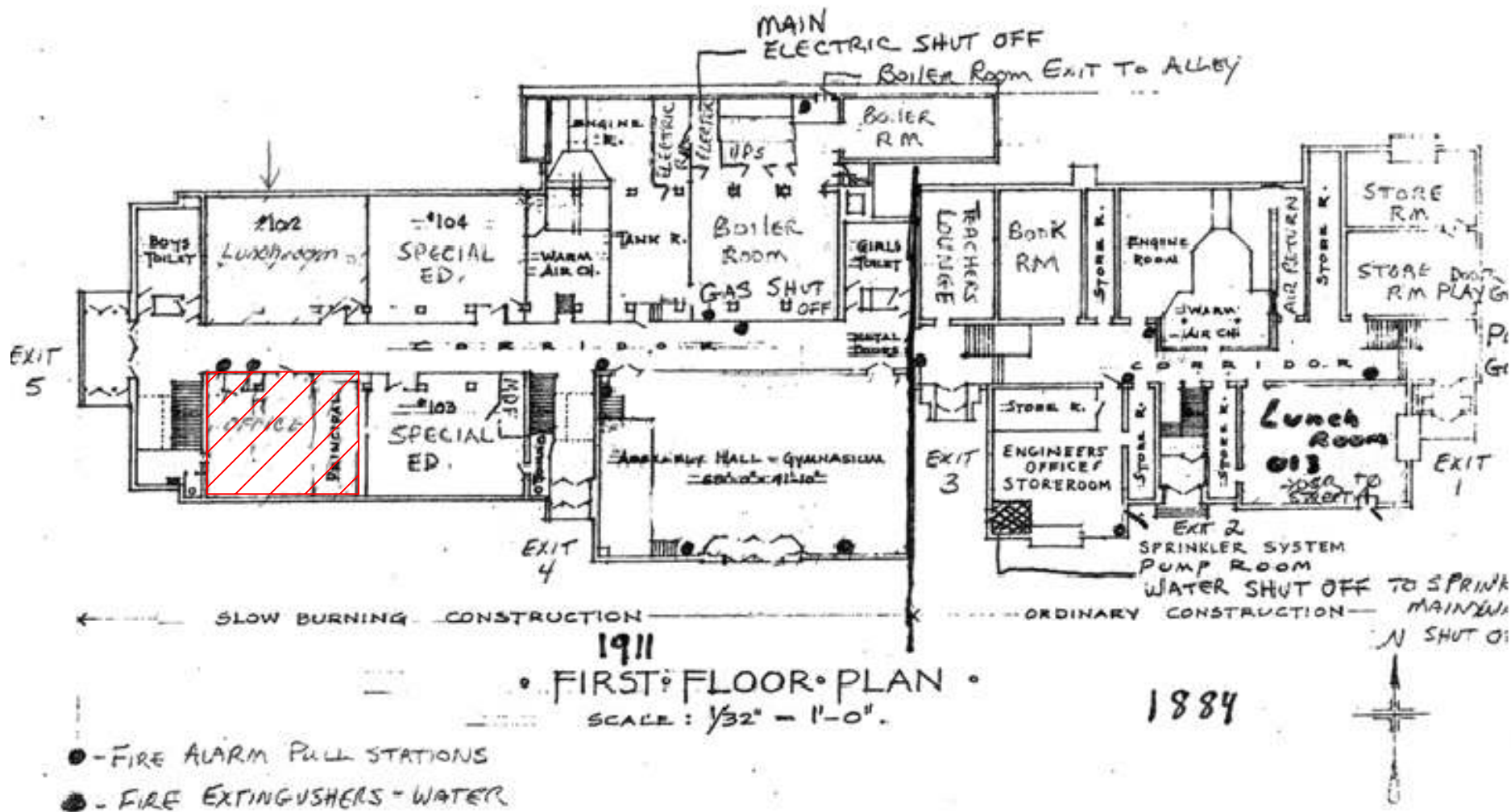

**ASBESTOS REINSPECTION KEY NOTES:**

 HA-75 2x2' Green Carpet Adhesive

Jefferson School First Floor  
2013 ASBESTOS REINSPECTION

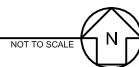

CLIENT:  
Chicago Public Schools  
125 South Clark Street,  
Chicago, Illinois 60603

PROJECT NAME:  
2013 AHERA Reinspection  
Jefferson School  
1522 W. Fillmore St.  
Chicago, IL 60607

SHEET NAME:  
New Homogeneous Area  
HA - 75

INSPECTED BY:  
Marcus Tsilimos

DRAWN BY: DM	DATE: 3-25-2013	CHECKED BY:
REVISED BY:	DATE:	CHECKED BY:
REVISED BY:	DATE:	CHECKED BY:
REVISED BY:	DATE:	CHECKED BY:

IDPH License #:100- 11460

Carnow, Conibear & Assoc., Ltd.  
Environmental Consulting Services  
600 W. Van Buren St., Suite 500, Chicago, IL 60607  
t: 312.782.4486 f: 312.782.5145  
www.ccailltd.com

**CARNOW  
CONIBEAR**

CCA PROJECT NUMBER  
A320130001-53

DATE  
March 15, 2013

SHEET NUMBER  
**HA-75**

# Chicago Public Schools

Carnow, Conibear and Associates

2013 AHERA REINSPECTION

## Inspector Assessment Form (New Homogeneous Area)

LEA NAME: **Chicago Public Schools**    UNIT NUMBER: **23941**    BUILDING ID: **4190**  
CITY/STATE: **Chicago, Illinois**    AHERA INSPECTOR: **Marcus Tsilimos**  
SCHOOL NAME: **Jefferson School**    INSPECTION DATE: **3/15/2013**  
ADDRESS: **1522 W. Fillmore**    IDPH LICENSE NO: **100-11460**

---

### INFORMATION FROM CURRENT INSPECTION

HOMOGENEOUS AREA: **76**  
MATERIAL DESCRIPTION: **2' X 2' Blue Carpet Adhesive**  
MATERIAL LOCATION: **Room 206, 208**  
MATERIAL QUANTITY: **1800**    MATERIAL UNITS: **SF**  
MATERIAL CATEGORY: **MISC**    FRIABLE: **No**  
ASBESTOS TYPE: **Assumed**  
DISTURBANCE POTENTIAL: **LOW**    CONDITION:  
AHERA DAMAGE CATEGORY: **6 ACBM with the potential for damage**  
ACCESSIBILITY: **Not Reachable**    DAMAGE REASON:  
DAMAGE QUANTITY: **0**    DAMAGE REASON:  
DAMAGE UNITS: **SF**  
COMMENTS:

Inspector's Signature: \_\_\_\_\_



Date: 03/15/2013

# Chicago Public Schools

## Carnow, Conibear and Associates 2013 AHERA REINSPECTION

### Management Planner Review Form

LEA NAME: **Chicago Public Schools**      UNIT NUMBER: **23941**      BUILDING ID: **4190**  
CITY/STATE: **Chicago, Illinois**      MANAGEMENT PLANNER: **Daniel Juneau**  
SCHOOL NAME: **Jefferson School**      REVIEW DATE: **4/8/2013**  
ADDRESS: **1522 W. Fillmore**      IDPH LICENSE NO: **100-11460**

HOMOGENEOUS AREA: **76**  
MATERIAL DESCRIPTION: **2' X 2' Blue Carpet Adhesive**  
MATERIAL LOCATION: **Room 206, 208**  
MATERIAL QUANTITY: **1800**      MATERIAL UNITS: **SF**  
DAMAGE QUANTITY: **0**      DAMAGE UNITS: **SF**

---

In accordance with Sections 763.88 and 763.90 of the Asbestos Hazard Emergency Response Act (AHERA) the LEA must select a management planner to review the results of the inspection and assessment and recommend appropriate response actions. The original inspection of the above identified homogeneous area has been reviewed in accordance with Sections 763.88 and 763.90 with the following recommendations.

The RESPONSE ACTION recommendation is:

COMMENTS:

Management Planner's Signature: \_\_\_\_\_



Date: **04/08/2013**



CLIENT:  
Chicago Public Schools  
125 South Clark Street,  
Chicago, Illinois 60603

PROJECT NAME:  
2013 AHERA Reinspection  
Jefferson T. School  
1522 W. Fillmore  
Chicago, IL 60607

SHEET NAME:  
New Homogeneous Area -  
HA-76  
INSPECTED BY:  
Marcus Tsilimos

DRAWN BY: DM	DATE: 3-23-2013	CHECKED BY:
REVISD BY:	DATE:	CHECKED BY:
REVISD BY:	DATE:	CHECKED BY:
REVISD BY:	DATE:	CHECKED BY:
REVISD BY:	DATE:	CHECKED BY:
REVISD BY:	DATE:	CHECKED BY:

Carnow, Contbear & Assoc., Ltd.  
Environmental Consulting Services  
600 W. Van Buren St., Suite 500, Chicago, IL 60607  
t: 312.782.4486 f: 312.782.5145  
www.ccailld.com

**CARNOW**  
**CONIBEAR**

**HA-76**

GCA PROJECT NUMBER  
A320130001-53  
DATE  
March 15, 2013  
SHEET NUMBER

**ASBESTOS REINSPECTION KEY NOTES:**  
HA-76 2'X2' Blue Carpet Adhesive



Jefferson School Second Floor  
2013 ASBESTOS REINSPECTION  
NOT TO SCALE

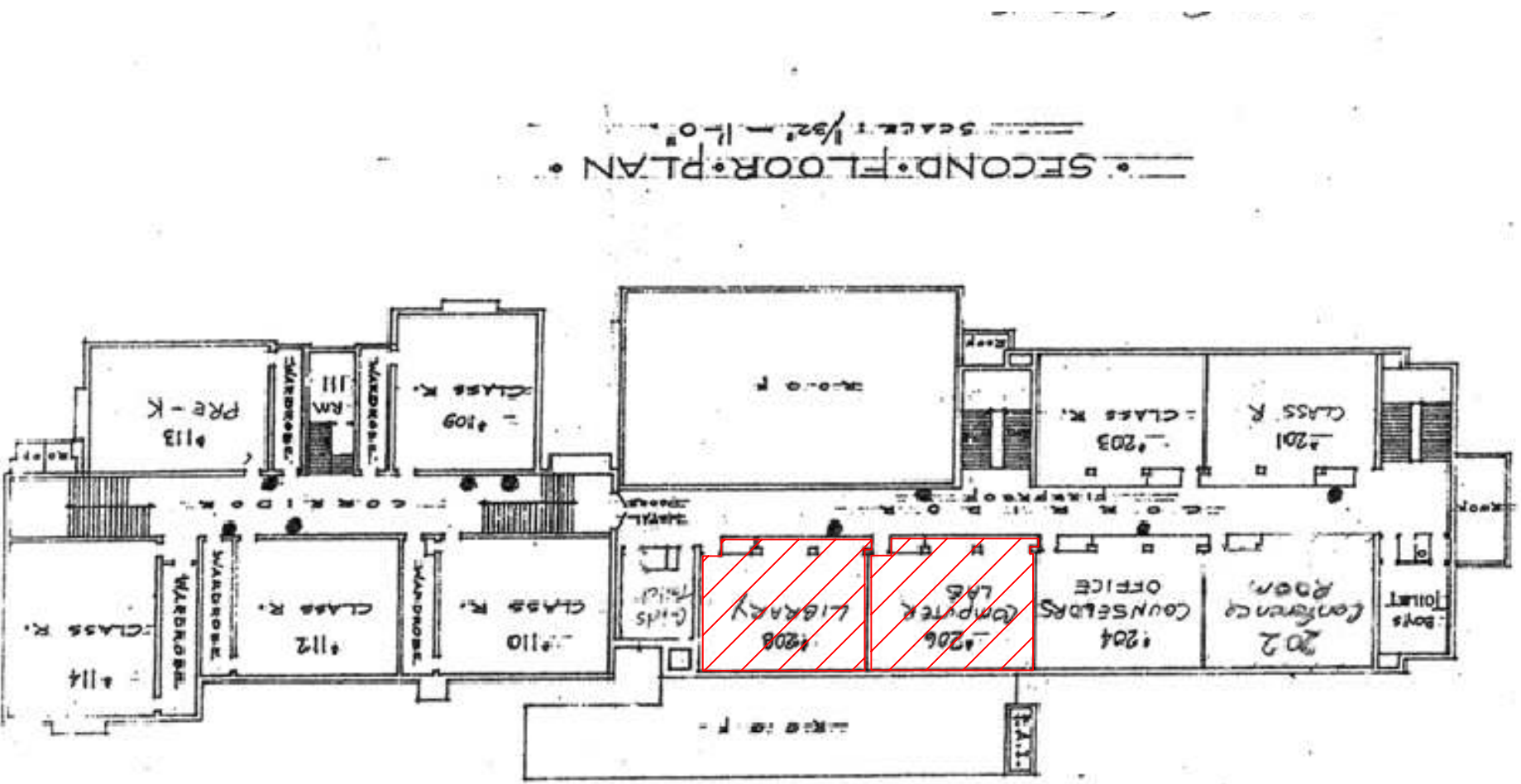



# Chicago Public Schools

## Carnow, Conibear and Associates 2013 AHERA REINSPECTION

### Management Planner Review Form

LEA NAME: **Chicago Public Schools**      UNIT NUMBER: **23941**      BUILDING ID: **4190**  
CITY/STATE: **Chicago, Illinois**      MANAGEMENT PLANNER: **Daniel Juneau**  
SCHOOL NAME: **Jefferson School**      REVIEW DATE: **4/8/2013**  
ADDRESS: **1522 W. Fillmore**      IDPH LICENSE NO: **100-11460**

HOMOGENEOUS AREA: **70**  
MATERIAL DESCRIPTION: **Dark Blotted Beige VFT**  
MATERIAL LOCATION: **Lunchroom, Exit 3 entrance**  
MATERIAL QUANTITY: **1000**      MATERIAL UNITS: **SF**  
DAMAGE QUANTITY: **0**      DAMAGE UNITS: **SF**

---

In accordance with Sections 763.88 and 763.90 of the Asbestos Hazard Emergency Response Act (AHERA) the LEA must select a management planner to review the results of the inspection and assessment and recommend appropriate response actions. The original inspection of the above identified homogeneous area has been reviewed in accordance with Sections 763.88 and 763.90 with the following recommendations.

The RESPONSE ACTION recommendation is:

COMMENTS:

Management Planner's Signature: \_\_\_\_\_



Date: 04/08/2013

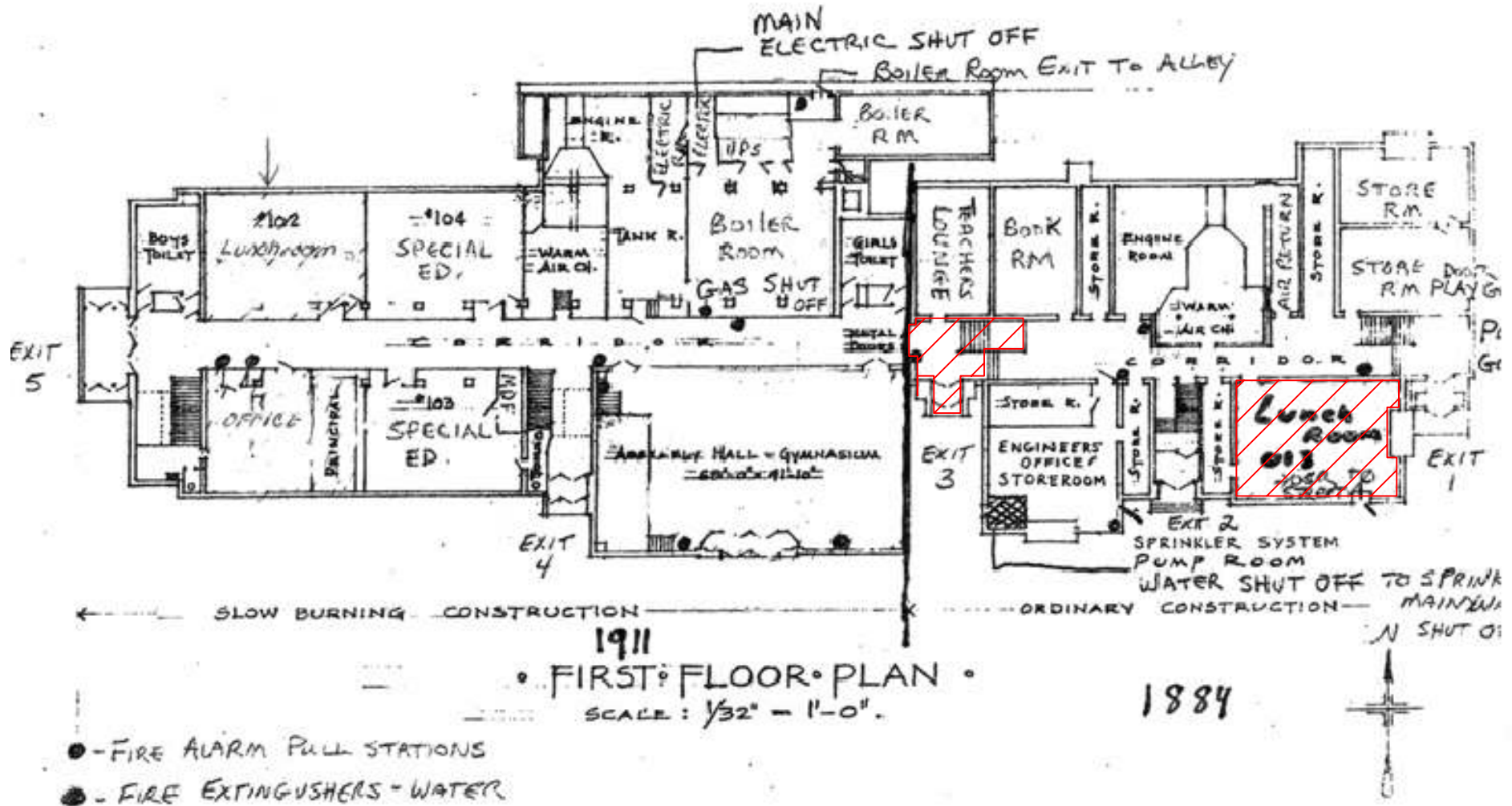

**ASBESTOS REINSPECTION KEY NOTES:**

 HA-70 12"x12" Dark Blotted Beige Floor Tile

Jefferson School First Floor

2013 ASBESTOS REINSPECTION



CLIENT:  
Chicago Public Schools  
125 South Clark Street,  
Chicago, Illinois 60603

PROJECT NAME:  
2013 AHERA Reinspection  
Jefferson School  
1522 W. Fillmore St.  
Chicago, IL 60607

SHEET NAME:  
New Homogeneous Area  
HA - 70

INSPECTED BY:  
Marcus Tsilimos

DRAWN BY: DM	DATE: 3-25-2013	CHECKED BY:
REVISED BY:	DATE:	CHECKED BY:
REVISED BY:	DATE:	CHECKED BY:
REVISED BY:	DATE:	CHECKED BY:

IDPH License #:100- 11460

Carnow, Conibear & Assoc., Ltd.  
Environmental Consulting Services  
600 W. Van Buren St., Suite 500, Chicago, IL 60607  
t: 312.782.4486 f: 312.782.5145  
www.ccaatltd.com

**CARNOW  
CONIBEAR**

CCA PROJECT NUMBER  
A320130001-53

DATE  
March 15, 2013

SHEET NUMBER

**HA-70**

# Chicago Public Schools

Carnow, Conibear and Associates

2013 AHERA REINSPECTION

## Inspector Assessment Form (New Homogeneous Area)

LEA NAME: **Chicago Public Schools**      UNIT NUMBER: **23941**      BUILDING ID: **4190**  
CITY/STATE: **Chicago, Illinois**      AHERA INSPECTOR: **Marcus Tsilimos**  
SCHOOL NAME: **Jefferson School**      INSPECTION DATE: **3/15/2013**  
ADDRESS: **1522 W. Fillmore**      IDPH LICENSE NO: **100-11460**

---

### INFORMATION FROM CURRENT INSPECTION

HOMOGENEOUS AREA: **74**  
MATERIAL DESCRIPTION: **Brown Rubber Floor Adhesive**  
MATERIAL LOCATION: **Stairwells**  
MATERIAL QUANTITY: **1000**      MATERIAL UNITS: **SF**  
MATERIAL CATEGORY: **MISC**      FRIABLE: **No**  
ASBESTOS TYPE: **Assumed**  
DISTURBANCE POTENTIAL: **LOW**      CONDITION:  
AHERA DAMAGE CATEGORY: **6 ACBM with the potential for damage**  
ACCESSIBILITY: **Not Reachable**      DAMAGE REASON:  
DAMAGE QUANTITY: **0**      DAMAGE REASON:  
DAMAGE UNITS: **SF**  
COMMENTS:

Inspector's Signature:



Date: **03/15/2013**

# Chicago Public Schools

## Carnow, Conibear and Associates 2013 AHERA REINSPECTION

### Management Planner Review Form

LEA NAME: **Chicago Public Schools**      UNIT NUMBER: **23941**      BUILDING ID: **4190**  
CITY/STATE: **Chicago, Illinois**      MANAGEMENT PLANNER: **Daniel Juneau**  
SCHOOL NAME: **Jefferson School**      REVIEW DATE: **4/8/2013**  
ADDRESS: **1522 W. Fillmore**      IDPH LICENSE NO: **100-11460**

HOMOGENEOUS AREA: **74**

MATERIAL DESCRIPTION: **Brown Rubber Floor Adhesive**

MATERIAL LOCATION: **Stairwells**

MATERIAL QUANTITY: **1000**      MATERIAL UNITS: **SF**

DAMAGE QUANTITY: **0**      DAMAGE UNITS: **SF**

---

In accordance with Sections 763.88 and 763.90 of the Asbestos Hazard Emergency Response Act (AHERA) the LEA must select a management planner to review the results of the inspection and assessment and recommend appropriate response actions. The original inspection of the above identified homogeneous area has been reviewed in accordance with Sections 763.88 and 763.90 with the following recommendations.

The RESPONSE ACTION recommendation is:

COMMENTS:

Management Planner's Signature: \_\_\_\_\_



Date: **04/08/2013**

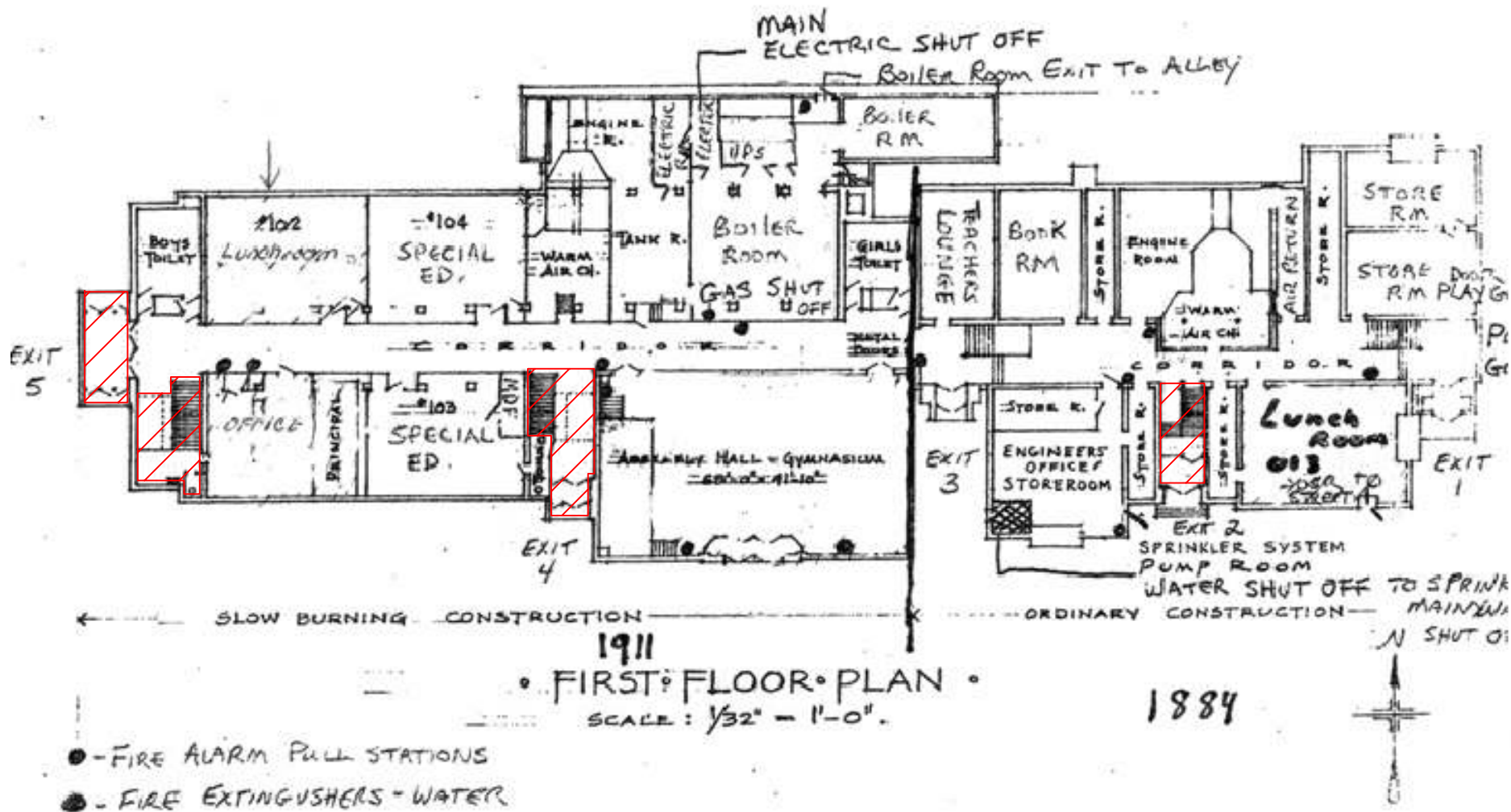

**ASBESTOS REINSPECTION KEY NOTES:**

 HA-74 Brown Rubber Flooring Adhesive

Jefferson School First Floor

2013 ASBESTOS REINSPECTION



CLIENT:  
Chicago Public Schools  
125 South Clark Street,  
Chicago, Illinois 60603

PROJECT NAME:  
2013 AHERA Reinspection  
Jefferson School  
1522 W. Fillmore St.  
Chicago, IL 60607

SHEET NAME:  
New Homogeneous Area  
HA - 74  
INSPECTED BY:  
Marcus Tsilimos

DRAWN BY: DM	DATE: 3-25-2013	CHECKED BY:
REVISED BY:	DATE:	CHECKED BY:
REVISED BY:	DATE:	CHECKED BY:
REVISED BY:	DATE:	CHECKED BY:

IDPH License #:100- 11460

Carnow, Conibear & Assoc., Ltd.  
Environmental Consulting Services  
600 W. Van Buren St., Suite 500, Chicago, IL 60607  
t: 312.782.4486 f: 312.782.5145  
www.ccaatd.com

**CARNOW CONIBEAR**  
**HA-74**

CCA PROJECT NUMBER  
A320130001-53  
DATE  
March 15, 2013  
SHEET NUMBER

C:\PS 2011\2013\Three Year\CAI Drawings\Region 3\Jefferson School\Jefferson School First Floor.dwg

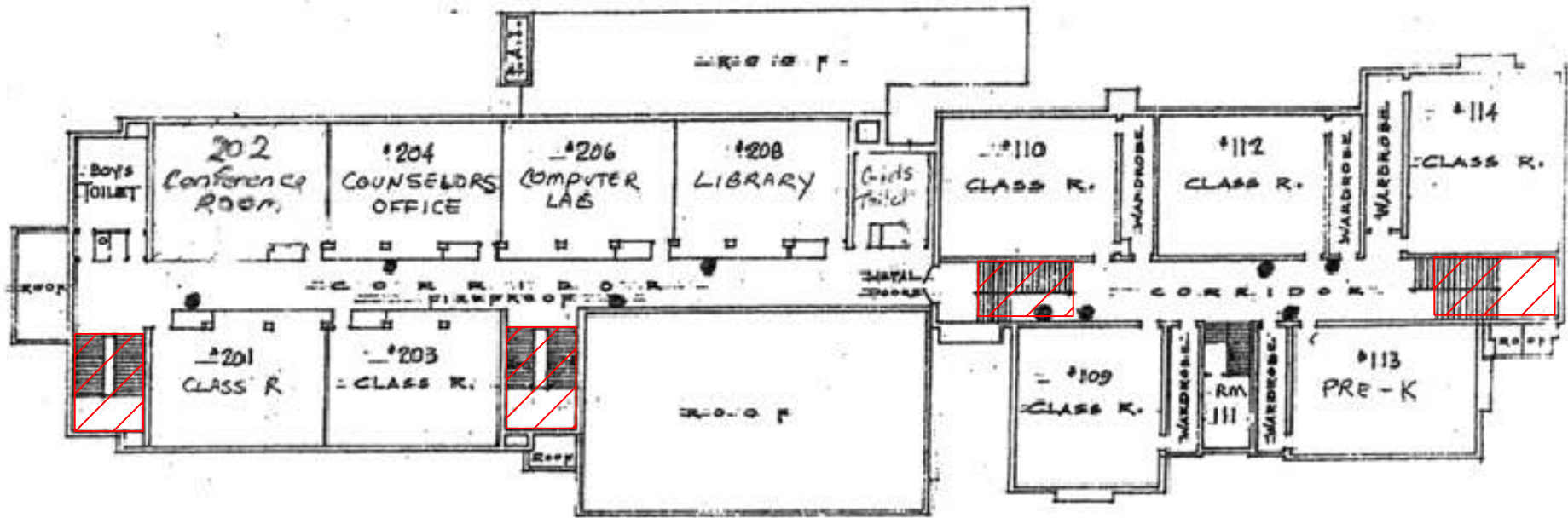

• SECOND FLOOR PLAN •  
 SCALE: 1/32" = 1'-0"

**ASBESTOS REINSPECTION KEY NOTES:**

 HA-74 Brown Rubber Flooring Adhesive

Jefferson School Second Floor  
 2013 ASBESTOS REINSPECTION

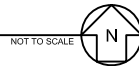

CLIENT:  
 Chicago Public Schools  
 125 South Clark Street,  
 Chicago, Illinois 60603

PROJECT NAME:  
 2013 AHERA Reinspection  
 Jefferson T. School  
 1522 W. Filmore  
 Chicago, IL 60607

SHEET NAME:  
 New Homogeneous Area -  
 HA-74  
 INSPECTED BY:  
 Marcus Tsilimos

DRAWN BY: DM	DATE: 3-23-2013	CHECKED BY:
REVISED BY:	DATE:	CHECKED BY:
REVISED BY:	DATE:	CHECKED BY:
REVISED BY:	DATE:	CHECKED BY:

IDPH License #:100- 11460

Carnow, Conibear & Assoc., Ltd.  
 Environmental Consulting Services  
 600 W. Van Buren St., Suite 500, Chicago, IL 60607  
 t: 312.782.4486 f: 312.782.5145  
 www.ccaatd.com

**CARNOW  
 CONIBEAR**

CCA PROJECT NUMBER  
 A320130001-53  
 DATE  
 March 15, 2013  
 SHEET NUMBER  
**HA-74**

4/8/13 2013/03/13 These Year/Local Drawing/Region 3, Jefferson T. School, Jefferson School Second Floor.dwg



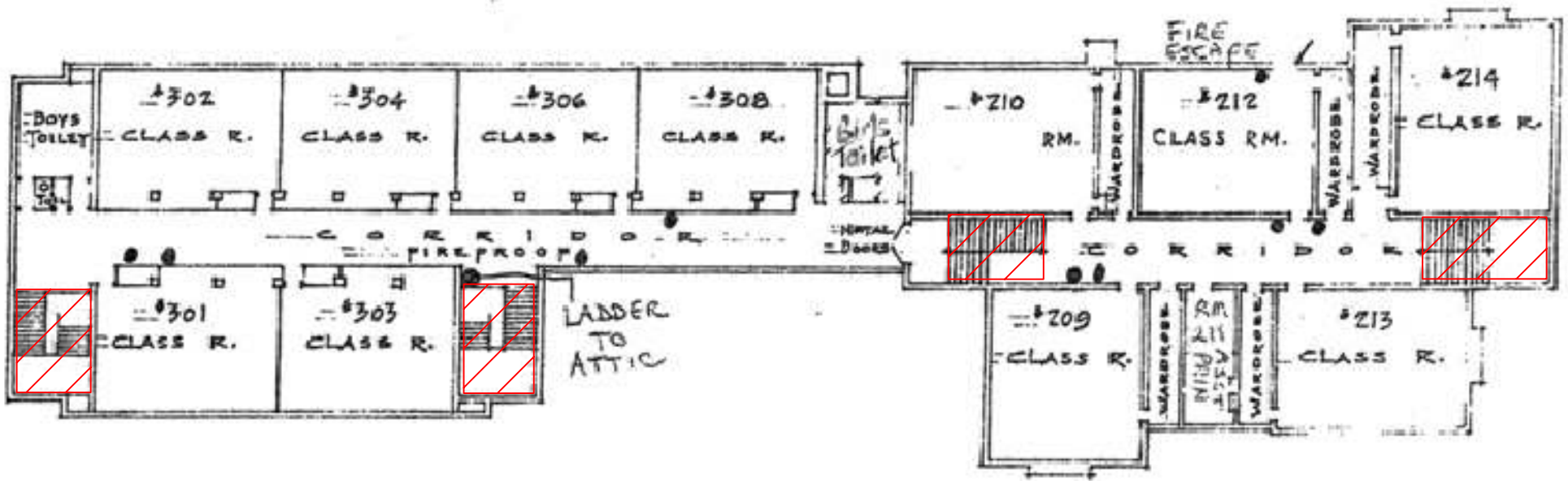

• THIRD FLOOR PLAN •

**ASBESTOS REINSPECTION KEY NOTES:**

 HA-74 Brown Rubber Flooring Adhesive

Jefferson School Third Floor  
2013 ASBESTOS REINSPECTION

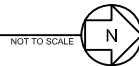

CLIENT:  
Chicago Public Schools  
125 South Clark Street,  
Chicago, Illinois 60603

PROJECT NAME:  
2013 AHERA Reinspection  
Jefferson T. School  
1522 W. Filmore  
Chicago, IL 60607

SHEET NAME:  
New Homogeneous Area -  
HA-74  
INSPECTED BY:  
Marcus Tsilimos

DRAWN BY: DM	DATE: 3-23-2013	CHECKED BY:
REVISED BY:	DATE:	CHECKED BY:
REVISED BY:	DATE:	CHECKED BY:
REVISED BY:	DATE:	CHECKED BY:

IDPH License #:100- 11460

Carnow, Conibear & Assoc., Ltd.  
Environmental Consulting Services  
600 W. Van Buren St., Suite 500, Chicago, IL 60607  
t: 312.782.4486 f: 312.782.5145  
www.ccaatd.com

CCA PROJECT NUMBER  
A320130001-53  
DATE  
March 15, 2013  
SHEET NUMBER  
HA-74



C:\Users\jtsilimos\Desktop\2013\2013-03-23\2013-03-23 Jefferson T. School\Jefferson School Third Floor.dwg

# Chicago Public Schools

Carnow, Conibear and Associates

2013 AHERA REINSPECTION

## Inspector Assessment Form (New Homogeneous Area)

LEA NAME: **Chicago Public Schools**    UNIT NUMBER: **23941**    BUILDING ID: **4190**  
CITY/STATE: **Chicago, Illinois**    AHERA INSPECTOR: **Marcus Tsilimos**  
SCHOOL NAME: **Jefferson School**    INSPECTION DATE: **3/15/2013**  
ADDRESS: **1522 W. Fillmore**    IDPH LICENSE NO: **100-11460**

---

### INFORMATION FROM CURRENT INSPECTION

HOMOGENEOUS AREA: **78**  
MATERIAL DESCRIPTION: **12" X 12" lite Beige VFT**  
MATERIAL LOCATION: **Classroom 104 and Corridor**  
MATERIAL QUANTITY: **16000**    MATERIAL UNITS: **SF**  
MATERIAL CATEGORY: **MISC**    FRIABLE: **No**  
ASBESTOS TYPE: **Assumed**  
DISTURBANCE POTENTIAL: **LOW**    CONDITION:  
AHERA DAMAGE CATEGORY: **6 ACBM with the potential for damage**  
ACCESSIBILITY: **Within Reach**    DAMAGE REASON:  
DAMAGE QUANTITY: **0**    DAMAGE REASON:  
DAMAGE UNITS: **SF**  
COMMENTS:

Inspector's Signature: \_\_\_\_\_



Date: 03/15/2013

# Chicago Public Schools

Carnow, Conibear and Associates

2013 AHERA REINSPECTION

## Management Planner Review Form

LEA NAME: **Chicago Public Schools** UNIT NUMBER: **23941** BUILDING ID: **4190**  
CITY/STATE: **Chicago, Illinois** MANAGEMENT PLANNER: **Daniel Juneau**  
SCHOOL NAME: **Jefferson School** REVIEW DATE: **4/8/2013**  
ADDRESS: **1522 W. Fillmore** IDPH LICENSE NO: **100-11460**

HOMOGENEOUS AREA: **78**  
MATERIAL DESCRIPTION: **12" X 12" lite Beige VFT**  
MATERIAL LOCATION: **Classroom 104 and Corridor**  
MATERIAL QUANTITY: **16000** MATERIAL UNITS: **SF**  
DAMAGE QUANTITY: **0** DAMAGE UNITS: **SF**

---

In accordance with Sections 763.88 and 763.90 of the Asbestos Hazard Emergency Response Act (AHERA) the LEA must select a management planner to review the results of the inspection and assessment and recommend appropriate response actions. The original inspection of the above identified homogeneous area has been reviewed in accordance with Sections 763.88 and 763.90 with the following recommendations.

The RESPONSE ACTION recommendation is:

COMMENTS:

Management Planner's Signature: \_\_\_\_\_



Date: 04/08/2013

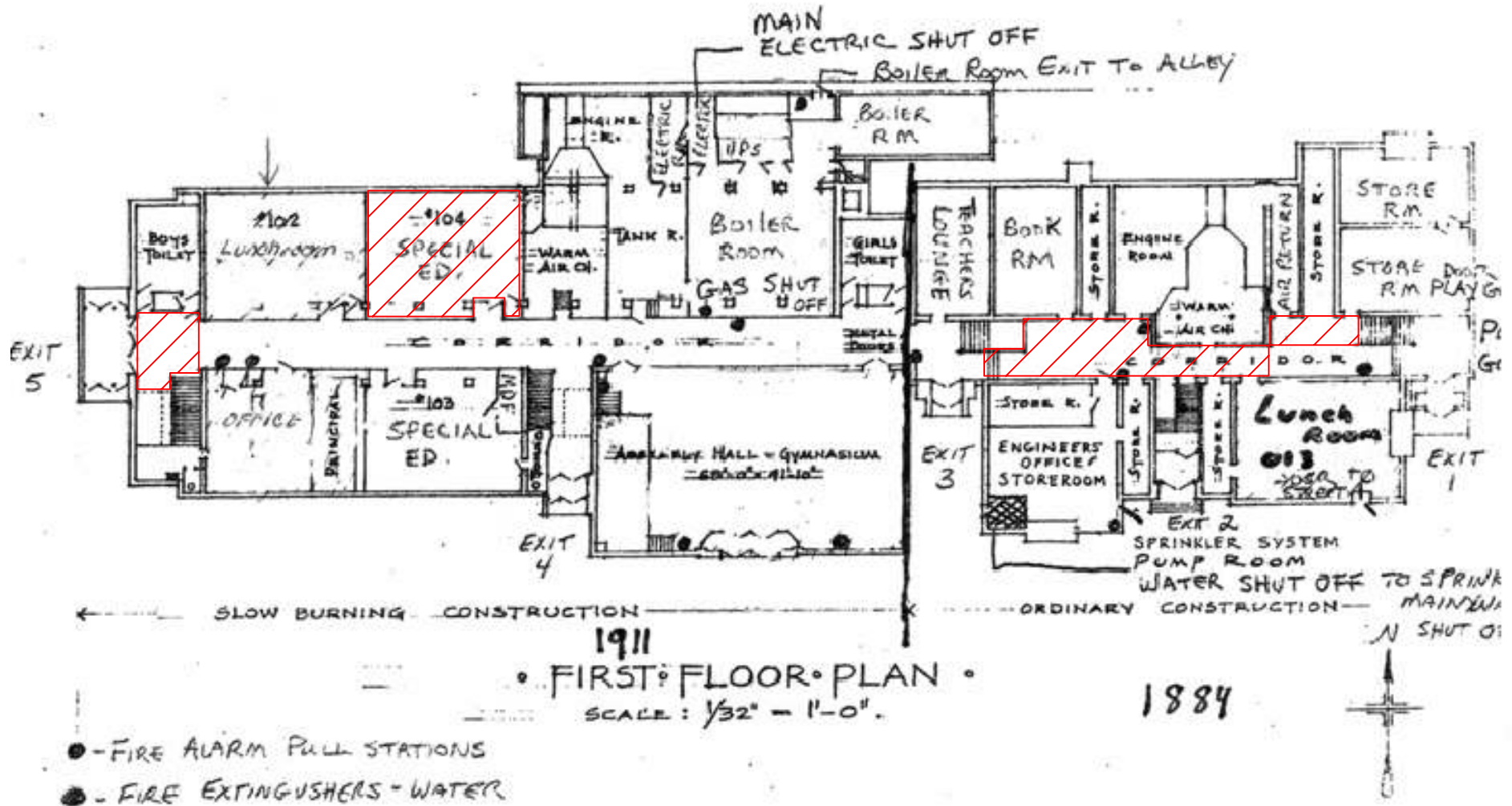

**ASBESTOS REINSPECTION KEY NOTES:**

 HA-78 12"x12" Light Beige Floor Tile

Jefferson School First Floor

2013 ASBESTOS REINSPECTION



CLIENT:  
Chicago Public Schools  
125 South Clark Street,  
Chicago, Illinois 60603

PROJECT NAME:  
2013 AHERA Reinspection  
Jefferson School  
1522 W. Fillmore St.  
Chicago, IL 60607

SHEET NAME:  
New Homogeneous Area  
HA - 78  
INSPECTED BY:  
Marcus Tsilimos

DRAWN BY: DM	DATE: 3-25-2013	CHECKED BY:
REVISED BY:	DATE:	CHECKED BY:
REVISED BY:	DATE:	CHECKED BY:
REVISED BY:	DATE:	CHECKED BY:

IDPH License #:100- 11460

Carnow, Conibear & Assoc., Ltd.  
Environmental Consulting Services  
600 W. Van Buren St., Suite 500, Chicago, IL 60607  
t: 312.782.4486 f: 312.782.5145  
www.ccaatd.com

**CARNOW CONIBEAR**  
CCA PROJECT NUMBER  
A320130001-53  
DATE  
March 15, 2013  
SHEET NUMBER  
**HA-78**

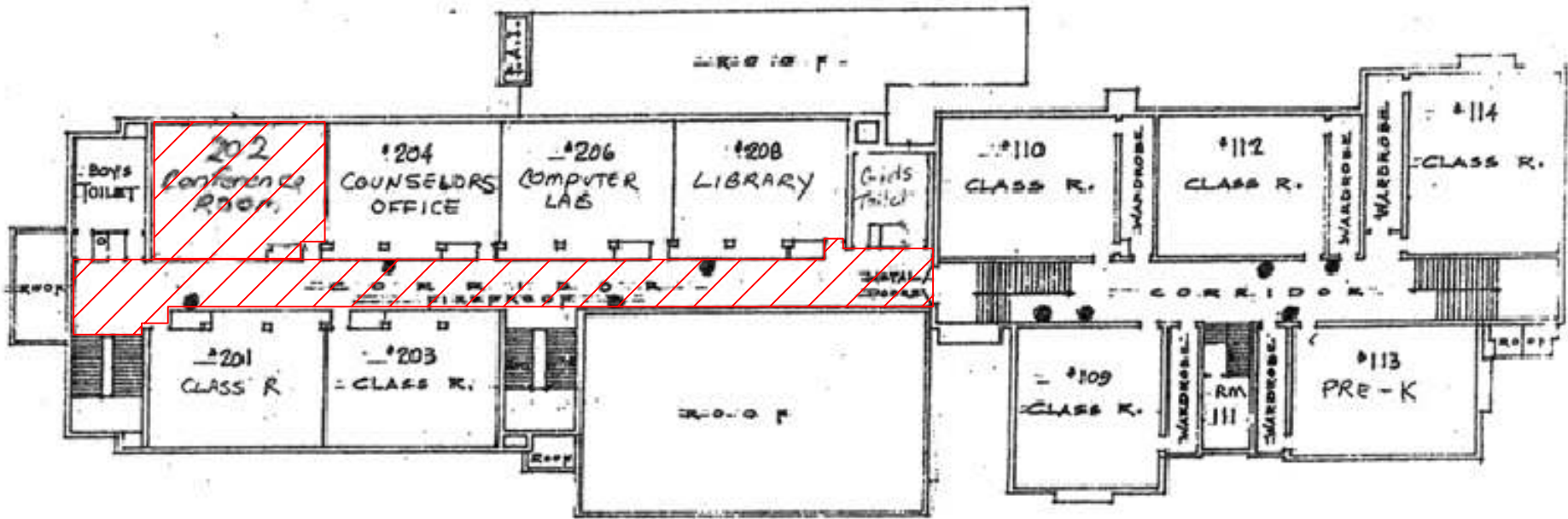

SECOND FLOOR PLAN  
SCALE: 1/32" = 1'-0"

**ASBESTOS REINSPECTION KEY NOTES:**

 HA-78 12"x12" Light Beige Floor Tile

Jefferson School Second Floor  
2013 ASBESTOS REINSPECTION

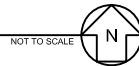

CLIENT:  
Chicago Public Schools  
125 South Clark Street,  
Chicago, Illinois 60603

PROJECT NAME:  
2013 AHERA Reinspection  
Jefferson T. School  
1522 W. Filmore  
Chicago, IL 60607

SHEET NAME:  
New Homogeneous Area -  
HA-78

INSPECTED BY:  
Marcus Tsilimos

DRAWN BY: DM	DATE: 3-23-2013	CHECKED BY:
REVISED BY:	DATE:	CHECKED BY:
REVISED BY:	DATE:	CHECKED BY:
REVISED BY:	DATE:	CHECKED BY:

IDPH License #:100- 11460

Carnow, Conibear & Assoc., Ltd.  
Environmental Consulting Services  
600 W. Van Buren St., Suite 500, Chicago, IL 60607  
t: 312.782.4486 f: 312.782.5145  
www.ccaatd.com

**CARNOW CONIBEAR**  
**HA-78**

CCA PROJECT NUMBER  
A320130001-53

DATE  
March 15, 2013

SHEET NUMBER

4/8/13 2013/03/13 These Year/Local Drawings/Region 3/Jefferson T. School/Jefferson School Second Floor.dwg

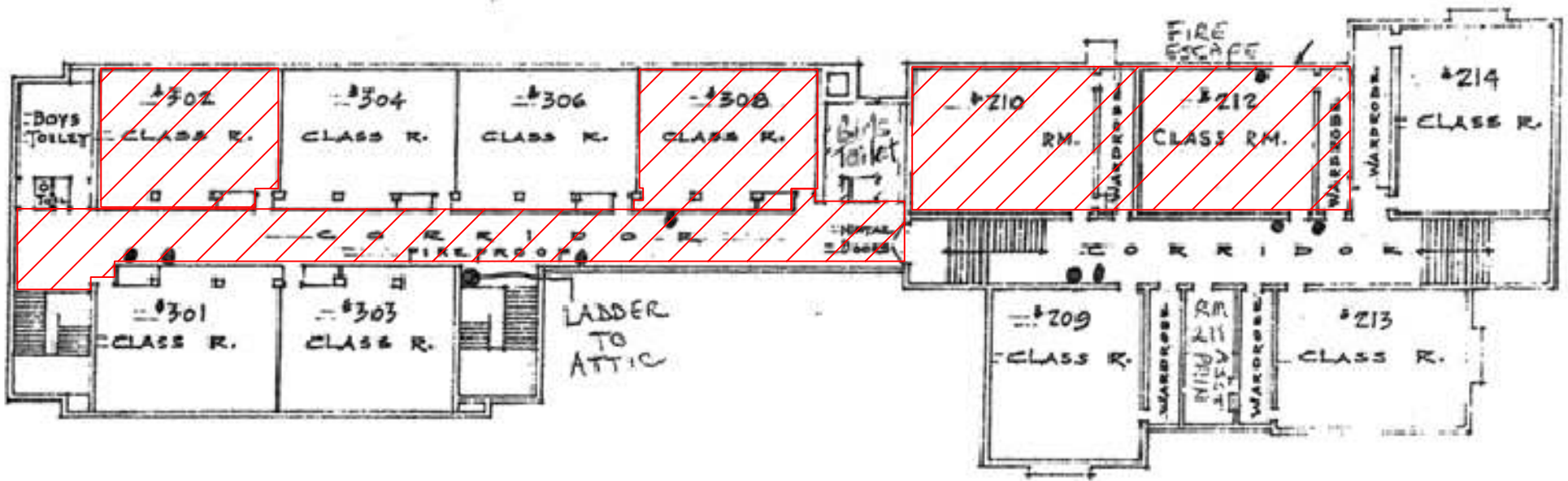

• THIRD FLOOR PLAN •

ASBESTOS REINSPECTION KEY NOTES:

 HA-78 12"x12" Light Beige Floor Tile

Jefferson School Third Floor

2013 ASBESTOS REINSPECTION

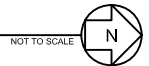

CLIENT:  
Chicago Public Schools  
125 South Clark Street,  
Chicago, Illinois 60603

PROJECT NAME:  
2013 AHERA Reinspection  
Jefferson T. School  
1522 W. Filmore  
Chicago, IL 60607

SHEET NAME:  
New Homogeneous Area -  
HA-78

INSPECTED BY:  
Marcus Tsilimos

DRAWN BY: DM	DATE: 3-23-2013	CHECKED BY:
REVISED BY:	DATE:	CHECKED BY:
REVISED BY:	DATE:	CHECKED BY:
REVISED BY:	DATE:	CHECKED BY:

IDPH License #:100- 11460

Carnow, Conibear & Assoc., Ltd.  
Environmental Consulting Services  
600 W. Van Buren St., Suite 500, Chicago, IL 60607  
t: 312.782.4486 f: 312.782.5145  
www.ccaatd.com



CCA PROJECT NUMBER  
A320130001-53

DATE  
March 15, 2013

SHEET NUMBER  
**HA-78**

C:\Users\jtsilimos\Documents\2013\20130315 Three Year AHERA Drawing\Jefferson T. School\Jefferson School Third Floor.dwg

# APPENDIX B

## Inspector and Management Planner Licenses

---

# Marcus Tsilimos

Illinois Licensed Asbestos Inspector, Project Manager, and  
Air Sampling Professional

Illinois Department of  
**PUBLIC HEALTH**

**ASBESTOS  
PROFESSIONAL  
LICENSE**

<b>ID NUMBER</b>	<b>ISSUED</b>	<b>EXPIRES</b>
<b>100 - 11460</b>	<b>4/4/2012</b>	<b>05/15/2013</b>

**MARCUS J TSILIMOS**  
2126 WEST CHICAGO AVE, 1R  
CHICAGO, IL 60622

Environmental Health



<b>ENDORSEMENTS</b>	<b>TC EXPIRES</b>
INSPECTOR	12/8/2012
PROJECT MANAGER AIR SAMPLING PROFESSIONAL	12/15/2012

**Alteration of this license shall result in legal action**  
This license issued under authority of the State of Illinois  
Department of Public Health  
This license is valid only when accompanied by a valid  
training course certificate.

**CARNOW  
CONIBEAR**





# Occupational Training & Supply, Inc.

7233 Adams Street • Willowbrook, IL 60527 • (630) 655-3900

## Marcus Tsilimos

has successfully completed the 4 hour Asbestos Building Inspector Refresher Course and has passed the competency exam with a minimum score of 70%. This course is accredited by the Illinois Department of Public Health and the Indiana Department of Environmental Management for purposes of accreditation in accordance with EPA 40 CFR763, Asbestos Hazard Emergency Response Act (AHERA) and TSCA Title II. This training course complies with the requirements of TSCA Title II and is accredited by the state of Wisconsin Department of Health Services under CH.DHS159, Wisconsin Administration Code.

### *Asbestos Abatement Building Inspector Refresher*

Certificate: BIRWI1301110188

Location: 12304 75<sup>th</sup> Street Kenosha, WI 53142

Course Date: 1/11/2013

Examination Date: 1/11/2013

Expiration Date: 1/11/2014



Kathy DeSalvo/Director

2013

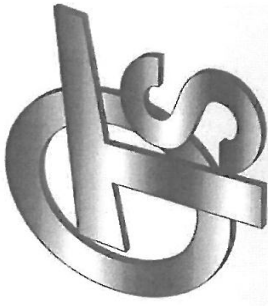

# Occupational Training & Supply, Inc.

7233 Adams Street • Willowbrook, IL 60527 • (630) 655-3900

## Asbestos Building Inspector Refresher

*Occupational Training and Supply, Inc. certifies that*

# Daniel Juneau

**has successfully completed the 4 hour Asbestos Building Inspector Refresher Course**  
and has passed the competency exam with a minimum score of 70%. The course is accredited by the Illinois Department of Public Health and Indiana Department of Environmental Management for purposes of accreditation in accordance with EPA 10 CFR 763 Asbestos Hazard Emergency Response Act (AHERA) and TSCA Title II.

*Certificate:* BIR1212042319

*Exam Date:* 12/4/2012

*Course Date:* 12/4/2012

*Expiration Date:* 12/4/2013

Kathy DeSalvo, Director

2012

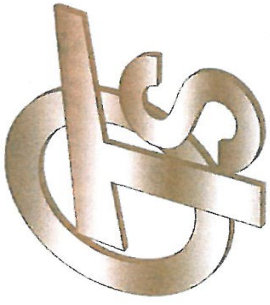

# Occupational Training & Supply, Inc.

7233 Adams Street ♦ Willowbrook, IL 60527 ♦ (630) 655-3900

## Asbestos Management Planner Refresher

*Occupational Training and Supply, Inc. certifies that*

# Daniel Juneau

**has successfully completed the 4 hour Asbestos Management Planner Refresher Course** and has passed the competency exam with a minimum score of 70%. The course is accredited by the Illinois Department of Public Health and Indiana Department of Environmental Management for purposes of accreditation in accordance with EPA 10 CFR 763 Asbestos Hazard Emergency Response Act (AHERA) and TSCA Title II.

Certificate: MPR1302250736

Exam Date: 2/25/2013

Course Date: 2/25/2013

Expiration Date: 2/25/2014

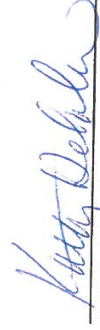

Kathy DeSalvo, Director

2013

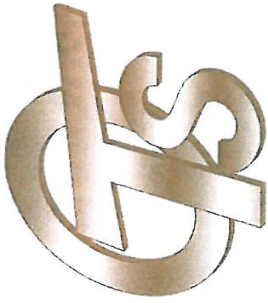

# Occupational Training & Supply, Inc.

7233 Adams Street ♦ Willowbrook, IL 60527 ♦ (630) 655-3900

## Asbestos Management Planner Refresher

*Occupational Training and Supply, Inc. certifies that*

# Daniel Juneau

**has successfully completed the 4 hour Asbestos Management Planner Refresher Course** and has passed the competency exam with a minimum score of 70%. The course is accredited by the Illinois Department of Public Health and Indiana Department of Environmental Management for purposes of accreditation in accordance with EPA 10 CFR 763 Asbestos Hazard Emergency Response Act (AHERA) and TSCA Title II.

Certificate: MPR1302250736

Exam Date: 2/25/2013

Course Date: 2/25/2013

Expiration Date: 2/25/2014

Kathy DeSalvo, Director

2013

# Daniel Juneau

Illinois Licensed Asbestos Inspector, Management Planner,  
Project Manager, and Air Sampling Professional



## ASBESTOS PROFESSIONAL LICENSE

ID NUMBER  
**100 - 03613**

ISSUED  
**4/11/2013**

EXPIRES  
**05/15/2014**

DANIEL J JUNEAU  
1408 OAKWOOD AVENUE  
DES PLAINES, IL 60016

Environmental Health



### ENDORSEMENTS

### TC EXPIRES

INSPECTOR

12/4/2013

MANAGEMENT PLANNER

2/25/2014

PROJECT MANAGER

12/3/2013

AIR SAMPLING PROFESSIONAL

**Alteration of this license shall result in legal action**  
This license issued under authority of the State of Illinois  
Department of Public Health

This license is valid only when accompanied by a valid  
training course certificate.

**CARNOW  
CONIBEAR**

# APPENDIX C

## Laboratory Accreditations

---

# APPENDIX D

## Laboratory Results

---

# APPENDIX E

## Chain of Custody Forms

---



## Three-Year Reinspection Key to Terms

	<b>CODE</b>	<b>KEY</b>
<b>MATERIAL</b>		
	ACBM	Asbestos Containing Building Materials
<b>MATERIAL CATEGORY</b>		
	MISC	Miscellaneous
	SURF	Surfacing
	TSI	Thermal System Insulation
<b>MATERIAL UNITS</b>		
	LF	Linear Feet
	SF	Square Feet
	CF	Cubic Feet
<b>DAMAGE TYPE</b>		
	Loc	Localized
	Dist	Distributed