

ILLINOIS DEPARTMENT OF PUBLIC HEALTH  
AHERA THREE YEAR REINSPECTION  
ASBESTOS ABATEMENT PROGRAM  
SCHOOL INFORMATION FORM

**SECTION I**

NAME OF SCHOOL DISTRICT: CHICAGO SCHOOL DIST 299  
SCHOOL ID NUMBER: 14-016-2990-2227  
SCHOOL NAME: Greeley School  
ADDRESS OF SCHOOL: 832 W Sheridan Road  
CITY: Chicago, IL, 60613

DATE LAST THREE YEAR REINSPECTION WAS COMPLETED **2/11/2010**

**If the address on this form is different than the address of the building, submit a written explanation.**

**SECTION II** (Please type or print)

PLEASE COMPLETE THE FOLLOWING FOR YOUR THREE YEAR REINSPECTION:

DATE REINSPECTION COMPLETED: 3/29/2013 ENROLLMENT 648  
IDPH INSPECTOR LICENSE NUMBER: 100-06327  
IDPH LICENSED INSPECTOR NAME (Please Print): Roberto Rivera  
IDPH MP LICENSE NUMBER: 100-04019  
IDPH LICENSED MANAGEMENT PLANNER NAME (Please Print): Arturo Saenz

DESIGNATED PERSON (Please Print): Ms. Lynn Crivello PHONE: (773) 553-3113



3/29/2013

Signature of Designated Person

Date

**SECTION III**

PLEASE COMPLETE THE FOLLOWING INFORMATION FOR ANY CHANGES WITHIN THE SCHOOL DISTRICT.

School building has been sold. Date of Sale: \_\_\_\_\_

School has been closed. Date closed: \_\_\_\_\_

School building has been demolished. Date: \_\_\_\_\_

School building is asbestos free since last reinspection: \_\_\_\_\_

**Please explain in writing why the school building is now asbestos free and include the supporting documentation.**

If a new school building has been added to the district, submit either an exclusionary statement or a management plan and inspection report. Include the complete name, address and city of school building.

**Explain in writing if the address of the building is different than the address on this form:**

**THREE-YEAR REINSPECTION**

**CHICAGO SCHOOL DIST 299**

**Greeley School**

832 W Sheridan Road  
Chicago, IL, 60613

Unit: 22661  
Building ID: 2730

IDPH ID Number: 14-016-2990-2227

**REPORT DATE:**

Friday, March 29, 2013

**Prepared for:**

**Chicago Public Schools**  
**125 S. Clark Street**  
**Chicago, IL 60603**

**Prepared by:**

**GSG Consultants, Inc.**

855 W. Adams St., Ste. 200

Phone (312) 733-6262

Fax (312) 733-5612

**DO NOT REMOVE FROM SCHOOL  
REQUIRED BY FEDERAL LAW**

February 19, 2013

Mr. R. Kent Cook  
Asbestos Program  
Illinois Department of Public Health  
525 West Jefferson Street  
Springfield, Illinois 62761

Re: Chicago Public Schools - 2013 Three-Year Reinspections

Dear Mr. Cook:

GSG Consultants, Inc., Managing Environmental Consultant (MEC), conducted the Three-Year Reinspections and performed management plan updates for the Chicago Public Schools (CPS) facilities in Region 1,2,6 Elementary Schools. Please update your records with the following information.

School District: 299      Unit: 22661      Region: 01      IDPH ID: 14-016-2990-2227

School: Greeley School      Building ID: 2730

Address: 832 W Sheridan Road  
Chicago, IL, 60613

Building Contact: Liberty, Steve      Contact Phone: 773-534-5800

Current Building Owners: Chicago Public Schools

Review Date: 3/27/2013

Inspector: Roberto Rivera      Inspector IDPH License: 100-06327  
Management Planner: Arturo Saenz      Management Planner IDPH License: 100-04019

If you have any questions or comments, please contact us at (312) 733-6262

Sincerely,  
GSG Consultants, Inc.



Arturo Saenz  
100-04019

## **Environmental Notification to Occupants**

To: Faculty, Staff and Parents  
From: Chicago Public Schools  
Date: February 19, 2013

RE: Greeley School, Unit 22661  
832 W Sheridan Road  
Chicago, IL, 60613

Dear Faculty, Staff and Parents,

This letter is to notify you that the 2013 asbestos three year re-inspection has been completed at Greeley School , following the Federal Asbestos Hazard Emergency Response Act (AHERA), 40 CFR Part 763, Subpart E and is available for your review at the main office of the school.

Although asbestos-containing materials have been identified at Greeley School, there is no reason to believe that any threat to the health of students or staff exists at this time. CPS will continue to carefully monitor the condition of asbestos-containing materials and if conditions warrant, all appropriate steps will be taken to maintain the health and safety of all building occupants.

If you have any questions regarding this matter or require additional information, please feel free to contact Ms. Lynn Crivello, the designated Local Education Authority's Designated Person at (773) 553-3113 .

## **Table of Contents**

- I. School and Inspection Information
- II. Executive Summary
- III. Methodology
- IV. Abatement History
- V. Reassessments and Recommendations
- VI. Conclusions

Table I: Inspector's Reinspection Findings

Table II: Management Planner's Review

### **APPENDICES:**

- Appendix A: Assessment Sheets, Drawings and Photos
- Appendix B: Inspector and Management Planner Licenses
- Appendix C: Laboratory Accreditations
- Appendix D: Laboratory Results
- Appendix E: Chain of Custody Forms

## SCHOOL AND INSPECTION INFORMATION

### 1. School Information

School: Greeley School  
Address: 832 W Sheridan Road  
IDPH ID: 14-016-2990-2227  
Contact: Liberty, Steve

Unit: 22661  
Chicago, IL, 60613  
Building ID: 2730  
Phone: 773-534-5800

Region: 01

### 2. Description of Facility

Original Construction:  
Total Square Footage: 59500  
Current Occupancy: 648

Additional Construction:  
No of Floors:

### 3. LEA Designated Person

Contact: Ms. Lynn Crivello  
Address: 125 South Clark Street, 17th Floor  
Chicago, IL 60603

Phone: (773) 553-3113

### 4. Managing Environmental Consultant

MEC: GSG Consultants, Inc.  
Contact: Arturo Saenz  
Address 855 W. Adams St., Ste. 200  
Phone: (312) 733-6262

Fax: (312) 733-5612

### 5. Inspector

Inspector Name: Roberto Rivera

Inspector IDPH license # 100-06327

  
Signature:  
Date: 2/19/2013

### 6. Management Planner

Management Planner Name: Arturo Saenz

Management Planner IDPH license # 100-04019

  
Signature:  
Date: 3/27/2013

### 7. Review Date: 3/27/2013

### 8. LEA Designated Person's Acknowledgement

The reinspection report and recommendations have been received by me and appropriate action will be taken by the School District.

  
Signature:

Date: 3/29/2013

Name: Ms. Lynn Crivello

## II. EXECUTIVE SUMMARY

GSG Consultants, Inc. was retained by the Chicago Public Schools (CPS) to perform a three-year asbestos reinspection of the Greeley School. This inspection was conducted in accordance with the United States Environmental Protection Agency (USEPA) Asbestos Hazard Emergency Response Act (AHERA) part 763.92 (b), and the ongoing Operations and Maintenance Program (O&M) originally designed in the School's Asbestos Management Plan. The purpose of this three-year reinspection is to record any condition changes in the asbestos-containing building material (ACBM) in the school since the previous three-year reinspection and the six-month periodic surveillance, to identify, assess, and include any Homogeneous Areas (HA) not identified in the Management Plan, and to recommend an appropriate response action to manage asbestos.

The inspector conducted a three-year reinspection of this facility under Illinois Department of Public Health (IDPH) school reinspection requirements and AHERA, sections 763.85 and 763.88. The main building and each addition to the main building, if constructed at different dates, were inspected separately. Laboratory accreditations are included in Appendix C, laboratory results are included in Appendix D, and chain of custody forms are included in Appendix E.

Note: During previous inspections, some of the HA(s) were identified together as 9" x 9" floor tile (FT), mastics assoc. with 9" x 9" FT, 12" x 12" FT, mastics assoc. with 12" x 12" FT, pipe insulation, etc. Some of these HA(s) have been re-identified by areas that are uniform in color, texture, construction date, application date, and general appearance.

The inspector has determined the following:

A. The following HAs have changed assessment categories for Building 2730:

B. The following new homogenous areas have been identified for Building 2730:

- |    |                                                 |
|----|-------------------------------------------------|
| 26 | 12x12 Gray w/ gray and white streaks VFT        |
| 27 | 12x12 Gray w/ gray and white streaks VFT Mastic |
| 28 | 12x12 White w/Gray Streaks VFT                  |
| 29 | 12x12 White w/Gray Streaks VFT Mastic           |



C. This reinspection covered only physically accessible and visible areas and materials that were identified in the LEA's management plan. The following materials were concealed and/or contained in areas that were inaccessible for sampling and have been classified as Assumed:

13	12"x12" Cream w/ Beige Wave VFT
15	12"x12" Royal Blue VFT
16	12"x12" Royal Blue VFT Mastic
19	12"x12" Beige w/ Grey Streaks VFT Mastic
20	Carpet mastic
21	Black sink coating
22	12"X12" Brown VFT
23	12"X12" Brown VFT Mastic
24	White sink coating
25	Plaster ceiling
26	12x12 Gray w/ gray and white streaks VFT
27	12x12 Gray w/ gray and white streaks VFT Mastic
28	12x12 White w/Gray Streaks VFT
29	12x12 White w/Gray Streaks VFT Mastic

The following areas were deemed to be inaccessible:

Materials were also listed as "assumed" if they were in good condition and sampling was not conducted to avoid damage.

This reinspection was conducted by Roberto Rivera, IDPH License # 100-06327. The Management Plan was updated by Arturo Saenz, IDPH License # 100-04019. Inspector and Management Planner Licenses are included in Appendix B.

### **III. METHODOLOGY**

Tasks performed on-site included the following:

1. Review current management plan, identify HA(s) and extract appropriate information.
2. Examine and verify abatement records.
3. Touch and visually and physically reinspect and reassess the condition of all friable known or assumed ACBM.
4. Touch and visually and physically reinspect all non-friable known or assumed ACBM to determine whether these materials have become friable since the last inspection or periodic surveillance.
5. Identify any condition changes that may affect Hazard Ranking of known ACBM or Assumed ACBM, as well as any HA(s) that have become friable since the last reinspection.
6. Collect bulk samples from each newly discovered friable HA or previously assumed and submit for laboratory analysis.
7. Tabulate reinspection findings and submit for management planner review and recommendations with appropriate response actions based on the AHERA Damage Category of the ACBM.
8. Submit reinspection findings and management planner recommendations to the LEA within thirty (30) days for inclusion into the management plan.

### **IV. ABATEMENT HISTORY**

The information collected from the existing management plan and inspection report(s) and from interviews with the school official revealed that the following asbestos abatement was conducted at the school since the previous Three year Reinspection.

Abatement Dates:

### **V. REASSESSMENTS AND RECOMMENDATIONS**

The reassessments and recommendations are summarized in Tables I and II on the following pages. Detailed Hazard Assessment Sheets and Drawings and Photos (if applicable) are included in Appendix A.

### **VI. CONCLUSIONS**

The Greeley School Building 2730 Three-Year reinspection has been completed and response actions have been recommended for both friable and non-friable materials. A timely execution of the response actions recommended will enable the LEA and the Designated Person(s) to effectively manage the existing ACBM.

This three-year reinspection report should be inspected in the current Management plan at the CPS Central Office, and one (1) copy should be kept at the school for use when planning any renovation and/or demolition activities in areas where ACBM has been identified. Also, periodic surveillance documentation and any summary reports from any response actions that are executed at the school should be used to update the Management Plan.

**Table I**  
**Inspector's Reinspection Findings**

---

# Chicago Public Schools

School Greeley School Unit 22661 Building ID 2730

Address 832 W Sheridan Road Region 01

## ASBESTOS REINSPECTION FINDINGS AND RECOMMENDATIONS

### Inspector's Reinspection Findings Table 1

Managing Environmental Consultant (MEC) GSG Consultants, Inc.

855 W. Adams St., Ste. 200

Phone: (312) 733-6262 Fax: (312) 733-5612

*Inspector's Comments are Summarized at the End of the Report*

HA No	Material Description	Material Quantity	Material Units	Material Location	Asbestos Type	Material Category	Friable	Damage Type	Damage Quantity	Damage Units	Change in Assessment Category	Damage Category	Damage Reason	Disturbance Potential
03	24"x24" Smooth Gray Ceiling Tile	0		1st, 2nd, & 3rd Floor Classrooms, Office, Library	NO_ACBM									
04	24"x24" Rough Gray Ceiling Tile	0		1st, 2nd, & 3rd Floor Corridors, Lunch Room	NO_ACBM									
05	24"x24" Smooth Dots Ceiling Tile	0		Home Management Room (215,216), Kitchen	NO_ACBM									
08	Exterior Sink Coating	100	SF	Throughout ( See Hatching Maps )	CHR	MISC	N	NONE	0		No	ACBM with the potential for damage		LOW
09	12"x12" Beige w/ Brown Streaks VFT	19,400	SF	Throughout ( See Hatching Maps )	CHR	MISC	N	NONE	0		No	ACBM with the potential for damage		MODERATE
10	12"x12" Beige w/ Brown Streaks VFT Mastic	19,400	SF	Throughout ( See Hatching Maps )	CHR	MISC	N	NONE	0		No	ACBM with the potential for damage		LOW
11	Vinyl Baseboard	0		Throughout	NO_ACBM		N				No			
13	12"x12" Cream w/ Beige Wave VFT	0		Not Observed (Rooms 218)	ASSUMED	MISC		NONE	0					
14	12"x12" Cream w/ Beige Wave VFT Mastic	0	SF	Not Observed-Room 218	CHR	MISC	N	None	0		No	ACBM with the potential for damage		LOW
15	12"x12" Royal Blue VFT	1,800	SF	Lunchroom	ASSUMED	MISC	N	NONE	0		No	ACBM with the potential for damage		MODERATE
16	12"x12" Royal Blue VFT Mastic	1,800	SF	Lunchroom	ASSUMED	MISC	N	NONE	0		No	ACBM with the potential for damage		LOW
17	MJP on Fiberglass Pipe Insulation	0		2nd Floor Boys Toilet, Penthouse, Boiler Room, Gym, Pump Room, Storage 117 (Behind Engineers Office)	NO_ACBM						No			
18	12"x12" Beige w/ Grey Streaks VFT	40	SF	Elevator	CHR	MISC	N	NONE	0		No	ACBM with the potential for damage		LOW
19	12"x12" Beige w/ Grey Streaks VFT Mastic	40	SF	Elevator	ASSUMED	MISC	N	NONE	0		No			LOW
20	Carpet mastic	144,000	SF	Rooms 145, 151, 147, 148, 217, 219, 220, 221, 221B, 215, 320, 316, 317, 318, 322, 323, 325, 328	ASSUMED	MISC	N	NONE	0		No	ACBM with the potential for damage		LOW
21	Black sink coating	84	SF	Rooms 144, 145, 146, 147, 148, 151, 316, 317, 320, 321, 322, 325, 326, 328	ASSUMED	MISC	N	NONE	0		No	ACBM with the potential for damage		LOW
22	12"X12" Brown VFT	5,600	SF	Rooms 140, 141,	ASSUMED	MISC	N	NONE	0		No	ACBM with the		MODERATE

# Chicago Public Schools

School Greeley School Unit 22661 Building ID 2730

Address 832 W Sheridan Road Region 01

## ASBESTOS REINSPECTION FINDINGS AND RECOMMENDATIONS

### Inspector's Reinspection Findings Table 1

Managing Environmental Consultant (MEC) GSG Consultants, Inc.

855 W. Adams St., Ste. 200

Phone: (312) 733-6262 Fax: (312) 733-5612

*Inspector's Comments are Summarized at the End of the Report*

HA No	Material Description	Material Quantity	Material Units	Material Location	Asbestos Type	Material Category	Friable	Damage Type	Damage Quantity	Damage Units	Change in Assessment Category	Damage Category	Damage Reason	Disturbance Potential
				144, 146, 321, 324, 326								potential for damage		
23	12"X12" Brown VFT Mastic	5,600	SF	Rooms 140, 141, 144, 146, 321, 324, 326	ASSUMED	MISC	N	NONE	0		No	ACBM with the potential for damage		LOW
24	White sink coating	40	SF	Rooms 215, 216, 218, and 2nd floor Teachers Lounge	ASSUMED	MISC	N	NONE	0		No	ACBM with the potential for damage		LOW
25	Plaster ceiling	2,800	SF	Room 312, Stairwells, Bathrooms 1st, 2nd and 3rd floors, Library, Janitors Closet	ASSUMED	MISC	N	NONE	0		No	ACBM with the potential for damage		LOW
26	12x12 Gray w/ gray and white streaks VFT	2,500	SF	Rooms 147,145,151	ASSUMED	MISC	N	NONE	0		No	ACBM with the potential for damage		MODERATE
27	12x12 Gray w/ gray and white streaks VFT Mastic	2,500	SF	Rooms 147,145, 151	ASSUMED	MISC	N	NONE	0		No	ACBM with the potential for damage		LOW
28	12x12 White w/Gray Streaks VFT	700	SF	Room 218	ASSUMED	MISC	N	NONE	0		No	ACBM with the potential for damage		MODERATE
29	12x12 White w/Gray Streaks VFT Mastic	700	SF	Room 218	ASSUMED	MISC	N	NONE	0		No	ACBM with the potential for damage		LOW

# Chicago Public Schools

School Greeley School Unit 22661 Building ID 2730

Address 832 W Sheridan Road Region 01

## ASBESTOS REINSPECTION FINDINGS AND RECOMMENDATIONS

### Inspector's Reinspection Findings Table 1

Managing Environmental Consultant (MEC) GSG Consultants, Inc.

855 W. Adams St., Ste. 200

Phone: (312) 733-6262 Fax: (312) 733-5612

*Inspector's Comments are Summarized at the End of the Report*

Reinspection Date <b>2/19/2013</b>
Inspector Name <b>Roberto Rivera</b>
<b>100-06327</b> <b>5/15/2013</b>
Inspector's IDPH License Number / Expiration Date

### Inspector's Comments

HA Number:	Inspector Comments:
03	
04	
05	
08	
09	
10	
11	
13	Not Observed
14	Not Observed
15	
16	
17	
18	
19	
20	
21	
22	
23	
24	
25	
26	New HA
27	New HA
28	
29	

# Chicago Public Schools

**School** Greeley School **Unit** 22661 **Building ID** 2730

**Address** 832 W Sheridan Road **Region** 01

## ASBESTOS REINSPECTION FINDINGS AND RECOMMENDATIONS

### Inspector's Reinspection Findings Table 1

**Managing Environmental Consultant (MEC)** GSG Consultants, Inc.

855 W. Adams St., Ste. 200

Phone: (312) 733-6262 Fax: (312) 733-5612

*Inspector's Comments are Summarized at the End of the Report*

---

**Table II**

**Management Planner's Review**

---



# Chicago Public Schools

**School** Greeley School  
**Address** 832 W Sheridan Road

**Unit** 22661  
Chicago, IL, 60613

**Building ID** 2730  
**Region** 01

## ASBESTOS REINSPECTION FINDINGS AND RECOMMENDATIONS

### Management Planner's Review Table II

**Managing Environmental Consultant (MEC)** GSG Consultants, Inc.

855 W. Adams St., Ste. 200

Phone: (312) 733-6262

Fax: (312) 733-5612

### Management Planner's Comments Summarized at the End of the Report

HA Num	Material Description	Material Quantity	Material Units	Material Location	Asbestos Type	Material Category	Friable	Damage Quantity	Damage Units	Damage Category	Response
03	24"x24" Smooth Gray Ceiling Tile	0		1st, 2nd, & 3rd Floor Classrooms, Office, Library	No ACBM						
04	24"x24" Rough Gray Ceiling Tile	0		1st, 2nd, & 3rd Floor Corridors, Lunch Room	No ACBM						
05	24"x24" Smooth Dots Ceiling Tile	0		Home Management Room (215,216), Kitchen	No ACBM						
08	Exterior Sink Coating	100	SF	Throughout ( See Hatching Maps )	Chrysotile	MISC	No	0	SF	6 ACBM with the potential for damage	Operations and Maintenance
09	12"x12" Beige w/ Brown Streaks VFT	19,400	SF	Throughout ( See Hatching Maps )	Chrysotile	MISC	No	0	SF	6 ACBM with the potential for damage	Operations and Maintenance
10	12"x12" Beige w/ Brown Streaks VFT Mastic	19,400	SF	Throughout ( See Hatching Maps )	Chrysotile	MISC	No	0	SF	6 ACBM with the potential for damage	Operations and Maintenance
11	Vinyl Baseboard	0		Throughout	No ACBM		No				
13	12"x12" Cream w/ Beige Wave VFT	0		Not Observed (Rooms 218)	Assumed	MISC		0			Operations and Maintenance
14	12"x12" Cream w/ Beige Wave VFT Mastic	0	SF	Not Observed-Room 218	Chrysotile	MISC	No	0	SF	6 ACBM with the potential for damage	Operations and Maintenance
15	12"x12" Royal Blue VFT	1,800	SF	Lunchroom	Assumed	MISC	No	0	SF	6 ACBM with the potential for damage	Operations and Maintenance
16	12"x12" Royal Blue VFT Mastic	1,800	SF	Lunchroom	Assumed	MISC	No	0	SF	6 ACBM with the potential for damage	Operations and Maintenance
17	MJP on Fiberglass Pipe Insulation	0		2nd Floor Boys Toilet, Penthouse, Boiler Room, Gym, Pump Room, Storage 117 (Behind Engineers Office)	No ACBM						
18	12"x12" Beige w/ Grey Streaks VFT	40	SF	Elevator	Chrysotile	MISC	No	0	SF	6 ACBM with the potential for damage	Operations and Maintenance
19	12"x12" Beige w/ Grey Streaks VFT Mastic	40	SF	Elevator	Assumed	MISC	No	0	SF		Operations and Maintenance
20	Carpet mastic	144,000	SF	Rooms 145, 151, 147, 148, 217, 219, 220, 221, 221B, 215, 320, 316, 317, 318, 322, 323, 325, 328	Assumed	MISC	No	0	SF	6 ACBM with the potential for damage	Operations and Maintenance
21	Black sink coating	84	SF	Rooms 144, 145, 146, 147, 148, 151, 316, 317, 320, 321, 322, 325, 326, 328	Assumed	MISC	No	0	SF	6 ACBM with the potential for damage	Operations and Maintenance
22	12"X12" Brown VFT	5,600	SF	Rooms 140, 141, 144, 146, 321, 324, 326	Assumed	MISC	No	0	SF	6 ACBM with the potential for damage	Operations and Maintenance
23	12"X12" Brown VFT Mastic	5,600	SF	Rooms 140, 141, 144, 146, 321, 324, 326	Assumed	MISC	No	0	SF	6 ACBM with the potential for damage	Operations and Maintenance
24	White sink coating	40	SF	Rooms 215, 216, 218, and 2nd floor Teachers Lounge	Assumed	MISC	No	0	SF	6 ACBM with the potential for damage	Operations and Maintenance
25	Plaster ceiling	2,800	SF	Room 312, Stairwells, Bathrooms 1st, 2nd and 3rd floors, Library, Janitors Closet	Assumed	MISC	No	0	SF	6 ACBM with the potential for damage	Operations and Maintenance
26	12x12 Gray w/ gray and white streaks VFT	2,500	SF	Rooms 147,145,151	Assumed	MISC	No	0	SF	6 ACBM with the potential for damage	Operations and Maintenance
27	12x12 Gray w/ gray and white streaks VFT Mastic	2,500	SF	Rooms 147,145, 151	Assumed	MISC	No	0	SF	6 ACBM with the potential for damage	Operations and Maintenance
28	12x12 White w/Gray Streaks VFT	700	SF	Room 218	Assumed	MISC	No	0	SF	6 ACBM with the potential for damage	Operations and Maintenance

# Chicago Public Schools

**School** Greeley School  
**Address** 832 W Sheridan Road

**Unit** 22661  
 Chicago, IL, 60613

**Building ID** 2730  
**Region** 01

## ASBESTOS REINSPECTION FINDINGS AND RECOMMENDATIONS

### Management Planner's Review Table II

**Managing Environmental Consultant (MEC)** GSG Consultants, Inc.

855 W. Adams St., Ste. 200

Phone: (312) 733-6262

Fax: (312) 733-5612

### *Management Planner's Comments Summarized at the End of the Report*

HA Num	Material Description	Material Quantity	Material Units	Material Location	Asbestos Type	Material Category	Friable	Damage Quantity	Damage Units	Damage Category	Response
29	12x12 White w/Gray Streaks VFT Mastic	700	SF	Room 218	Assumed	MISC	No	0	SF	6 ACBM with the potential for damage	Operations and Maintenance

Review Date	3/27/2013
Manager Planner Name	Arturo Saenz
100-04019	5/15/2013

HA Number	Management Comments
03	
04	
05	

# Chicago Public Schools

**School** Greeley School  
**Address** 832 W Sheridan Road

**Unit** 22661  
 Chicago, IL, 60613

**Building ID** 2730  
**Region** 01

## ASBESTOS REINSPECTION FINDINGS AND RECOMMENDATIONS

### Management Planner's Review Table II

**Managing Environmental Consultant (MEC)** GSG Consultants, Inc.

855 W. Adams St., Ste. 200

Phone: (312) 733-6262 Fax: (312) 733-5612

***Management Planner's Comments Summarized at the End of the Report***

Manager IDPH License No/Expiration
------------------------------------

HA Number	Management Comments
08	
09	
10	
11	
13	
14	
15	
16	
17	
18	
19	
20	
21	
22	
23	
24	
25	
26	
27	
28	
29	

# Chicago Public Schools

GSG Consultants, Inc.

## 2013 AHERA REINSPECTION

### Inspector Assessment Form (REASSESSMENT)

LEA NAME: **Chicago Public Schools** UNIT NUMBER: **22661** BUIDLING ID: **2730**  
CITY/STATE: **Chicago, Illinois** AHERA INSPECTOR: **Roberto Rivera**  
SCHOOL NAME: **Greeley School** INSPECTION DATE: **2/19/2013**  
ADDRESS: **832 W Sheridan Road** IDPH LICENSE NO: **100-06327**

---

### INFORMATION FROM PREVIOUS INSPECTION

HOMOGENEOUS AREA: **03**  
MATERIAL DESCRIPTION: **24"x24" Smooth Gray Ceiling Tile**  
HISTORICAL AHERA DAMAGE CATEGORY  
HISTORICAL DAMAGE REASON:  
HISTORICAL RESPONSE ACTION:  
ASBESTOS TYPE: **No ACBM** FRIABLE:

---

### RESULTS OF REINSPECTION AND REASSESSMENT

This homogeneous area was reinspected and reassessed in accordance with Section 763.85 and 763.88 of AHERA and it's condition HAS NOT CHANGED when compared to the conditions of the last AHERA reinspection.

The current AHERA DAMAGE CATEGORY is determined to be .

DAMAGE REASON:

DISTURBANCE POTENTIAL:

MATERIAL LOCATION: **1st, 2nd, & 3rd Floor Classrooms, Office, Library**

MATERIAL QUANTITY: **0** MATERIAL UNITS:

DAMAGE QUANTITY: DAMAGE UNITS:

COMMENTS:

Inspector's Signature:



Date: **02/19/2013**

# Chicago Public Schools

GSG Consultants, Inc.  
2013 AHERA REINSPECTION

## Management Planner Review Form

LEA NAME: **Chicago Public Schools** UNIT NUMBER: **22661** BUIDLING ID: **2730**  
CITY/STATE: **Chicago, Illinois** MANAGEMENT PLANNER: **Arturo Saenz**  
SCHOOL NAME: **Greeley School** REVIEW DATE: **3/27/2013**  
ADDRESS: **832 W Sheridan Road** IDPH LICENSE NO: **100-06327**

---

HOMOGENEOUS AREA: **03**  
MATERIAL DESCRIPTION: **24"x24" Smooth Gray Ceiling Tile**  
MATERIAL LOCATION: **1st, 2nd, & 3rd Floor Classrooms, Office, Library**  
MATERIAL QUANTITY: **0** MATERIAL UNITS:  
DAMAGE QUANTITY: DAMAGE UNITS:

---

In accordance with Sections 763.88 and 763.90 of the Asbestos Hazard Emergency Response Act (AHERA) the LEA must select a management planner to review the results of the inspection and assessment and recommend appropriate response actions. The original inspection of the above identified homogeneous area has been reviewed in accordance with Sections 763.88 and 763.90 with the following recommendations.

The RESPONSE ACTION recommendation is:

Comments:

Management Planner's Signature: \_\_\_\_\_



Date: **03/27/2013**

# Chicago Public Schools

GSG Consultants, Inc.  
2013 AHERA REINSPECTION

## Inspector Assessment Form (REASSESSMENT)

LEA NAME: **Chicago Public Schools** UNIT NUMBER: **22661** BUIDLING ID: **2730**  
CITY/STATE: **Chicago, Illinois** AHERA INSPECTOR: **Roberto Rivera**  
SCHOOL NAME: **Greeley School** INSPECTION DATE: **2/19/2013**  
ADDRESS: **832 W Sheridan Road** IDPH LICENSE NO: **100-06327**

---

## INFORMATION FROM PREVIOUS INSPECTION

HOMOGENEOUS AREA: **04**  
MATERIAL DESCRIPTION: **24"x24" Rough Gray Ceiling Tile**  
HISTORICAL AHERA DAMAGE CATEGORY  
HISTORICAL DAMAGE REASON:  
HISTORICAL RESPONSE ACTION:  
ASBESTOS TYPE: **No ACBM** FRIABLE:

---

## RESULTS OF REINSPECTION AND REASSESSMENT

This homogeneous area was reinspected and reassessed in accordance with Section 763.85 and 763.88 of AHERA and it's condition HAS NOT CHANGED when compared to the conditions of the last AHERA reinspection.

The current AHERA DAMAGE CATEGORY is determined to be .

DAMAGE REASON:

DISTURBANCE POTENTIAL:

MATERIAL LOCATION: **1st, 2nd, & 3rd Floor Corridors, Lunch Room**

MATERIAL QUANTITY: **0** MATERIAL UNITS:

DAMAGE QUANTITY: DAMAGE UNITS:

COMMENTS:

Inspector's Signature:



Date: **02/19/2013**

# Chicago Public Schools

GSG Consultants, Inc.  
2013 AHERA REINSPECTION

## Management Planner Review Form

LEA NAME: **Chicago Public Schools** UNIT NUMBER: **22661** BUIDLING ID: **2730**  
CITY/STATE: **Chicago, Illinois** MANAGEMENT PLANNER: **Arturo Saenz**  
SCHOOL NAME: **Greeley School** REVIEW DATE: **3/27/2013**  
ADDRESS: **832 W Sheridan Road** IDPH LICENSE NO: **100-06327**

---

HOMOGENEOUS AREA: **04**  
MATERIAL DESCRIPTION: **24"x24" Rough Gray Ceiling Tile**  
MATERIAL LOCATION: **1st, 2nd, & 3rd Floor Corridors, Lunch Room**  
MATERIAL QUANTITY: **0** MATERIAL UNITS:  
DAMAGE QUANTITY: DAMAGE UNITS:

---

In accordance with Sections 763.88 and 763.90 of the Asbestos Hazard Emergency Response Act (AHERA) the LEA must select a management planner to review the results of the inspection and assessment and recommend appropriate response actions. The original inspection of the above identified homogeneous area has been reviewed in accordance with Sections 763.88 and 763.90 with the following recommendations.

The RESPONSE ACTION recommendation is:

Comments:

Management Planner's Signature: \_\_\_\_\_



Date: **03/27/2013**

# Chicago Public Schools

GSG Consultants, Inc.  
2013 AHERA REINSPECTION

## Inspector Assessment Form (REASSESSMENT)

LEA NAME: **Chicago Public Schools** UNIT NUMBER: **22661** BUIDLING ID: **2730**  
CITY/STATE: **Chicago, Illinois** AHERA INSPECTOR: **Roberto Rivera**  
SCHOOL NAME: **Greeley School** INSPECTION DATE: **2/19/2013**  
ADDRESS: **832 W Sheridan Road** IDPH LICENSE NO: **100-06327**

---

## INFORMATION FROM PREVIOUS INSPECTION

HOMOGENEOUS AREA: **05**  
MATERIAL DESCRIPTION: **24"x24" Smooth Dots Ceiling Tile**  
HISTORICAL AHERA DAMAGE CATEGORY  
HISTORICAL DAMAGE REASON:  
HISTORICAL RESPONSE ACTION:  
ASBESTOS TYPE: **No ACBM** FRIABLE:

---

## RESULTS OF REINSPECTION AND REASSESSMENT

This homogeneous area was reinspected and reassessed in accordance with Section 763.85 and 763.88 of AHERA and it's condition HAS NOT CHANGED when compared to the conditions of the last AHERA reinspection.

The current AHERA DAMAGE CATEGORY is determined to be .

DAMAGE REASON:

DISTURBANCE POTENTIAL:

MATERIAL LOCATION: **Home Management Room (215,216), Kitchen**

MATERIAL QUANTITY: **0** MATERIAL UNITS:

DAMAGE QUANTITY: DAMAGE UNITS:

COMMENTS:

Inspector's Signature:



Date: **02/19/2013**



# Chicago Public Schools

GSG Consultants, Inc.  
2013 AHERA REINSPECTION

## Management Planner Review Form

LEA NAME: **Chicago Public Schools** UNIT NUMBER: **22661** BUIDLING ID: **2730**  
CITY/STATE: **Chicago, Illinois** MANAGEMENT PLANNER: **Arturo Saenz**  
SCHOOL NAME: **Greeley School** REVIEW DATE: **3/27/2013**  
ADDRESS: **832 W Sheridan Road** IDPH LICENSE NO: **100-06327**

---

HOMOGENEOUS AREA: **05**  
MATERIAL DESCRIPTION: **24"x24" Smooth Dots Ceiling Tile**  
MATERIAL LOCATION: **Home Management Room (215,216), Kitchen**  
MATERIAL QUANTITY: **0** MATERIAL UNITS:  
DAMAGE QUANTITY: DAMAGE UNITS:

---

In accordance with Sections 763.88 and 763.90 of the Asbestos Hazard Emergency Response Act (AHERA) the LEA must select a management planner to review the results of the inspection and assessment and recommend appropriate response actions. The original inspection of the above identified homogeneous area has been reviewed in accordance with Sections 763.88 and 763.90 with the following recommendations.

The RESPONSE ACTION recommendation is:

Comments:

Management Planner's Signature: \_\_\_\_\_



Date: **03/27/2013**

# Chicago Public Schools

GSG Consultants, Inc.  
2013 AHERA REINSPECTION

## Inspector Assessment Form (REASSESSMENT)

LEA NAME: **Chicago Public Schools** UNIT NUMBER: **22661** BUIDLING ID: **2730**  
CITY/STATE: **Chicago, Illinois** AHERA INSPECTOR: **Roberto Rivera**  
SCHOOL NAME: **Greeley School** INSPECTION DATE: **2/19/2013**  
ADDRESS: **832 W Sheridan Road** IDPH LICENSE NO: **100-06327**

---

## INFORMATION FROM PREVIOUS INSPECTION

HOMOGENEOUS AREA: **08**  
MATERIAL DESCRIPTION: **Exterior Sink Coating**  
HISTORICAL AHERA DAMAGE CATEGORY **6 ACBM with the potential for damage**  
HISTORICAL DAMAGE REASON:  
HISTORICAL RESPONSE ACTION: **Operations and Maintenance**  
ASBESTOS TYPE: **Chrysotile** FRIABLE: **No**

---

## RESULTS OF REINSPECTION AND REASSESSMENT

This homogeneous area was reinspected and reassessed in accordance with Section 763.85 and 763.88 of AHERA and it's condition HAS NOT CHANGED when compared to the conditions of the last AHERA reinspection.

The current AHERA DAMAGE CATEGORY is determined to be **6. ACBM with the potential for damage**

DAMAGE REASON:

DISTURBANCE POTENTIAL: **LOW**

MATERIAL LOCATION: **Throughout ( See Hatching Maps )**

MATERIAL QUANTITY: **100** MATERIAL UNITS: **SF**

DAMAGE QUANTITY: DAMAGE UNITS: **SF**

COMMENTS:

Inspector's Signature: \_\_\_\_\_

*Roberto Rivera*

Date: 02/19/2013

# Chicago Public Schools

GSG Consultants, Inc.  
2013 AHERA REINSPECTION

## Management Planner Review Form

LEA NAME: **Chicago Public Schools** UNIT NUMBER: **22661** BUIDLING ID: **2730**  
CITY/STATE: **Chicago, Illinois** MANAGEMENT PLANNER: **Arturo Saenz**  
SCHOOL NAME: **Greeley School** REVIEW DATE: **3/27/2013**  
ADDRESS: **832 W Sheridan Road** IDPH LICENSE NO: **100-06327**

---

HOMOGENEOUS AREA: **08**  
MATERIAL DESCRIPTION: **Exterior Sink Coating**  
MATERIAL LOCATION: **Throughout ( See Hatching Maps )**  
MATERIAL QUANTITY: **100** MATERIAL UNITS: **SF**  
DAMAGE QUANTITY: **0** DAMAGE UNITS: **SF**

---

In accordance with Sections 763.88 and 763.90 of the Asbestos Hazard Emergency Response Act (AHERA) the LEA must select a management planner to review the results of the inspection and assessment and recommend appropriate response actions. The original inspection of the above identified homogeneous area has been reviewed in accordance with Sections 763.88 and 763.90 with the following recommendations.

The RESPONSE ACTION recommendation is:

### Operations and Maintenance

Comments:

Management Planner's Signature: \_\_\_\_\_



Date: **03/27/2013**

# Chicago Public Schools

GSG Consultants, Inc.  
2013 AHERA REINSPECTION

## Inspector Assessment Form (REASSESSMENT)

LEA NAME: **Chicago Public Schools** UNIT NUMBER: **22661** BUIDLING ID: **2730**  
CITY/STATE: **Chicago, Illinois** AHERA INSPECTOR: **Roberto Rivera**  
SCHOOL NAME: **Greeley School** INSPECTION DATE: **2/19/2013**  
ADDRESS: **832 W Sheridan Road** IDPH LICENSE NO: **100-06327**

---

## INFORMATION FROM PREVIOUS INSPECTION

HOMOGENEOUS AREA: **09**  
MATERIAL DESCRIPTION: **12"x12" Beige w/ Brown Streaks VFT**  
HISTORICAL AHERA DAMAGE CATEGORY **6 ACBM with the potential for damage**  
HISTORICAL DAMAGE REASON:  
HISTORICAL RESPONSE ACTION: **Operations and Maintenance**  
ASBESTOS TYPE: **Chrysotile** FRIABLE: **No**

---

## RESULTS OF REINSPECTION AND REASSESSMENT

This homogeneous area was reinspected and reassessed in accordance with Section 763.85 and 763.88 of AHERA and it's condition HAS NOT CHANGED when compared to the conditions of the last AHERA reinspection.

The current AHERA DAMAGE CATEGORY is determined to be **6. ACBM with the potential for damage**

DAMAGE REASON:

DISTURBANCE POTENTIAL: **MODERATE**  
MATERIAL LOCATION: **Throughout ( See Hatching Maps )**  
MATERIAL QUANTITY: **19400** MATERIAL UNITS: **SF**  
DAMAGE QUANTITY: DAMAGE UNITS: **SF**  
COMMENTS:

Inspector's Signature: \_\_\_\_\_

*Roberto Rivera*

Date: 02/19/2013

# Chicago Public Schools

## GSG Consultants, Inc. 2013 AHERA REINSPECTION

### Management Planner Review Form

LEA NAME: **Chicago Public Schools** UNIT NUMBER: **22661** BUIDLING ID: **2730**  
CITY/STATE: **Chicago, Illinois** MANAGEMENT PLANNER: **Arturo Saenz**  
SCHOOL NAME: **Greeley School** REVIEW DATE: **3/27/2013**  
ADDRESS: **832 W Sheridan Road** IDPH LICENSE NO: **100-06327**

---

HOMOGENEOUS AREA: **09**  
MATERIAL DESCRIPTION: **12"x12" Beige w/ Brown Streaks VFT**  
MATERIAL LOCATION: **Throughout ( See Hatching Maps )**  
MATERIAL QUANTITY: **19400** MATERIAL UNITS: **SF**  
DAMAGE QUANTITY: **0** DAMAGE UNITS: **SF**

---

In accordance with Sections 763.88 and 763.90 of the Asbestos Hazard Emergency Response Act (AHERA) the LEA must select a management planner to review the results of the inspection and assessment and recommend appropriate response actions. The original inspection of the above identified homogeneous area has been reviewed in accordance with Sections 763.88 and 763.90 with the following recommendations.

The RESPONSE ACTION recommendation is:

#### **Operations and Maintenance**

Comments:

Management Planner's Signature: \_\_\_\_\_



Date: **03/27/2013**

# Chicago Public Schools

GSG Consultants, Inc.  
2013 AHERA REINSPECTION

## Inspector Assessment Form (REASSESSMENT)

LEA NAME: **Chicago Public Schools** UNIT NUMBER: **22661** BUIDLING ID: **2730**  
CITY/STATE: **Chicago, Illinois** AHERA INSPECTOR: **Roberto Rivera**  
SCHOOL NAME: **Greeley School** INSPECTION DATE: **2/19/2013**  
ADDRESS: **832 W Sheridan Road** IDPH LICENSE NO: **100-06327**

---

## INFORMATION FROM PREVIOUS INSPECTION

HOMOGENEOUS AREA: **10**  
MATERIAL DESCRIPTION: **12"x12" Beige w/ Brown Streaks VFT Mastic**  
HISTORICAL AHERA DAMAGE CATEGORY **6 ACBM with the potential for damage**  
HISTORICAL DAMAGE REASON:  
HISTORICAL RESPONSE ACTION: **Operations and Maintenance**  
ASBESTOS TYPE: **Chrysotile** FRIABLE: **No**

---

## RESULTS OF REINSPECTION AND REASSESSMENT

This homogeneous area was reinspected and reassessed in accordance with Section 763.85 and 763.88 of AHERA and it's condition HAS NOT CHANGED when compared to the conditions of the last AHERA reinspection.

The current AHERA DAMAGE CATEGORY is determined to be **6. ACBM with the potential for damage**

DAMAGE REASON:

DISTURBANCE POTENTIAL: **LOW**

MATERIAL LOCATION: **Throughout ( See Hatching Maps )**

MATERIAL QUANTITY: **19400**

MATERIAL UNITS: **SF**

DAMAGE QUANTITY:

DAMAGE UNITS: **SF**

COMMENTS:

Inspector's Signature: \_\_\_\_\_

*Roberto Rivera*

Date: 02/19/2013

# Chicago Public Schools

GSG Consultants, Inc.  
2013 AHERA REINSPECTION

## Management Planner Review Form

LEA NAME: **Chicago Public Schools** UNIT NUMBER: **22661** BUIDLING ID: **2730**  
CITY/STATE: **Chicago, Illinois** MANAGEMENT PLANNER: **Arturo Saenz**  
SCHOOL NAME: **Greeley School** REVIEW DATE: **3/27/2013**  
ADDRESS: **832 W Sheridan Road** IDPH LICENSE NO: **100-06327**

---

HOMOGENEOUS AREA: **10**  
MATERIAL DESCRIPTION: **12"x12" Beige w/ Brown Streaks VFT Mastic**  
MATERIAL LOCATION: **Throughout ( See Hatching Maps )**  
MATERIAL QUANTITY: **19400** MATERIAL UNITS: **SF**  
DAMAGE QUANTITY: **0** DAMAGE UNITS: **SF**

---

In accordance with Sections 763.88 and 763.90 of the Asbestos Hazard Emergency Response Act (AHERA) the LEA must select a management planner to review the results of the inspection and assessment and recommend appropriate response actions. The original inspection of the above identified homogeneous area has been reviewed in accordance with Sections 763.88 and 763.90 with the following recommendations.

The RESPONSE ACTION recommendation is:

### Operations and Maintenance

Comments:

Management Planner's Signature: \_\_\_\_\_



Date: **03/27/2013**

# Chicago Public Schools

GSG Consultants, Inc.  
2013 AHERA REINSPECTION

## Inspector Assessment Form (REASSESSMENT)

LEA NAME: **Chicago Public Schools** UNIT NUMBER: **22661** BUIDLING ID: **2730**  
CITY/STATE: **Chicago, Illinois** AHERA INSPECTOR: **Roberto Rivera**  
SCHOOL NAME: **Greeley School** INSPECTION DATE: **2/19/2013**  
ADDRESS: **832 W Sheridan Road** IDPH LICENSE NO: **100-06327**

---

## INFORMATION FROM PREVIOUS INSPECTION

HOMOGENEOUS AREA: **11**  
MATERIAL DESCRIPTION: **Vinyl Baseboard**  
HISTORICAL AHERA DAMAGE CATEGORY  
HISTORICAL DAMAGE REASON:  
HISTORICAL RESPONSE ACTION:  
ASBESTOS TYPE: **No ACBM** FRIABLE: **No**

---

## RESULTS OF REINSPECTION AND REASSESSMENT

This homogeneous area was reinspected and reassessed in accordance with Section 763.85 and 763.88 of AHERA and it's condition HAS NOT CHANGED when compared to the conditions of the last AHERA reinspection.

The current AHERA DAMAGE CATEGORY is determined to be .

DAMAGE REASON:

DISTURBANCE POTENTIAL:

MATERIAL LOCATION: **Throughout**

MATERIAL QUANTITY: **0** MATERIAL UNITS:

DAMAGE QUANTITY: DAMAGE UNITS:

COMMENTS:

Inspector's Signature:



Date: **02/19/2013**



# Chicago Public Schools

GSG Consultants, Inc.  
2013 AHERA REINSPECTION

## Management Planner Review Form

LEA NAME: **Chicago Public Schools** UNIT NUMBER: **22661** BUIDLING ID: **2730**  
CITY/STATE: **Chicago, Illinois** MANAGEMENT PLANNER: **Arturo Saenz**  
SCHOOL NAME: **Greeley School** REVIEW DATE: **3/27/2013**  
ADDRESS: **832 W Sheridan Road** IDPH LICENSE NO: **100-06327**

---

HOMOGENEOUS AREA: **11**

MATERIAL DESCRIPTION: **Vinyl Baseboard**

MATERIAL LOCATION: **Throughout**

MATERIAL QUANTITY: **0**

MATERIAL UNITS:

DAMAGE QUANTITY:

DAMAGE UNITS:

---

In accordance with Sections 763.88 and 763.90 of the Asbestos Hazard Emergency Response Act (AHERA) the LEA must select a management planner to review the results of the inspection and assessment and recommend appropriate response actions. The original inspection of the above identified homogeneous area has been reviewed in accordance with Sections 763.88 and 763.90 with the following recommendations.

The RESPONSE ACTION recommendation is:

Comments:

Management Planner's Signature: \_\_\_\_\_



Date: **03/27/2013**

# Chicago Public Schools

GSG Consultants, Inc.  
2013 AHERA REINSPECTION

## Inspector Assessment Form (REASSESSMENT)

LEA NAME: **Chicago Public Schools** UNIT NUMBER: **22661** BUIDLING ID: **2730**  
CITY/STATE: **Chicago, Illinois** AHERA INSPECTOR: **Roberto Rivera**  
SCHOOL NAME: **Greeley School** INSPECTION DATE: **2/19/2013**  
ADDRESS: **832 W Sheridan Road** IDPH LICENSE NO: **100-06327**

---

## INFORMATION FROM PREVIOUS INSPECTION

HOMOGENEOUS AREA: **13**  
MATERIAL DESCRIPTION: **12"x12" Cream w/ Beige Wave VFT**  
HISTORICAL AHERA DAMAGE CATEGORY  
HISTORICAL DAMAGE REASON:  
HISTORICAL RESPONSE ACTION:  
ASBESTOS TYPE: **Assumed** FRIABLE:

---

## RESULTS OF REINSPECTION AND REASSESSMENT

This homogeneous area was reinspected and reassessed in accordance with Section 763.85 and 763.88 of AHERA and it's condition HAS NOT CHANGED when compared to the conditions of the last AHERA reinspection.

The current AHERA DAMAGE CATEGORY is determined to be .

DAMAGE REASON:

DISTURBANCE POTENTIAL:

MATERIAL LOCATION: **Not Observed (Rooms 218)**

MATERIAL QUANTITY: **0** MATERIAL UNITS:

DAMAGE QUANTITY: DAMAGE UNITS:

COMMENTS: **Not Observed**

Inspector's Signature:



Date: **02/19/2013**

# Chicago Public Schools

GSG Consultants, Inc.  
2013 AHERA REINSPECTION

## Management Planner Review Form

LEA NAME: **Chicago Public Schools** UNIT NUMBER: **22661** BUIDLING ID: **2730**  
CITY/STATE: **Chicago, Illinois** MANAGEMENT PLANNER: **Arturo Saenz**  
SCHOOL NAME: **Greeley School** REVIEW DATE: **3/27/2013**  
ADDRESS: **832 W Sheridan Road** IDPH LICENSE NO: **100-06327**

---

HOMOGENEOUS AREA: **13**

MATERIAL DESCRIPTION: **12"x12" Cream w/ Beige Wave VFT**

MATERIAL LOCATION: **Not Observed (Rooms 218)**

MATERIAL QUANTITY: **0**

MATERIAL UNITS:

DAMAGE QUANTITY: **0**

DAMAGE UNITS:

---

In accordance with Sections 763.88 and 763.90 of the Asbestos Hazard Emergency Response Act (AHERA) the LEA must select a management planner to review the results of the inspection and assessment and recommend appropriate response actions. The original inspection of the above identified homogeneous area has been reviewed in accordance with Sections 763.88 and 763.90 with the following recommendations.

The RESPONSE ACTION recommendation is:

Comments:

Management Planner's Signature: \_\_\_\_\_



Date: **03/27/2013**

# Chicago Public Schools

GSG Consultants, Inc.  
2013 AHERA REINSPECTION

## Inspector Assessment Form (REASSESSMENT)

LEA NAME: **Chicago Public Schools** UNIT NUMBER: **22661** BUIDLING ID: **2730**  
CITY/STATE: **Chicago, Illinois** AHERA INSPECTOR: **Roberto Rivera**  
SCHOOL NAME: **Greeley School** INSPECTION DATE: **2/19/2013**  
ADDRESS: **832 W Sheridan Road** IDPH LICENSE NO: **100-06327**

---

## INFORMATION FROM PREVIOUS INSPECTION

HOMOGENEOUS AREA: **14**  
MATERIAL DESCRIPTION: **12"x12" Cream w/ Beige Wave VFT Mastic**  
HISTORICAL AHERA DAMAGE CATEGORY **6 ACBM with the potential for damage**  
HISTORICAL DAMAGE REASON:  
HISTORICAL RESPONSE ACTION: **Operations and Maintenance**  
ASBESTOS TYPE: **Chrysotile** FRIABLE: **No**

---

## RESULTS OF REINSPECTION AND REASSESSMENT

This homogeneous area was reinspected and reassessed in accordance with Section 763.85 and 763.88 of AHERA and it's condition HAS NOT CHANGED when compared to the conditions of the last AHERA reinspection.

The current AHERA DAMAGE CATEGORY is determined to be **6. ACBM with the potential for damage**

DAMAGE REASON:

DISTURBANCE POTENTIAL: **LOW**  
MATERIAL LOCATION: **Not Observed-Room 218**  
MATERIAL QUANTITY: **0** MATERIAL UNITS: **SF**  
DAMAGE QUANTITY: DAMAGE UNITS: **SF**  
COMMENTS: **Not Observed**

Inspector's Signature: \_\_\_\_\_

*Roberto Rivera*

Date: 02/19/2013

# Chicago Public Schools

GSG Consultants, Inc.  
2013 AHERA REINSPECTION

## Management Planner Review Form

LEA NAME: **Chicago Public Schools** UNIT NUMBER: **22661** BUIDLING ID: **2730**  
CITY/STATE: **Chicago, Illinois** MANAGEMENT PLANNER: **Arturo Saenz**  
SCHOOL NAME: **Greeley School** REVIEW DATE: **3/27/2013**  
ADDRESS: **832 W Sheridan Road** IDPH LICENSE NO: **100-06327**

---

HOMOGENEOUS AREA: **14**  
MATERIAL DESCRIPTION: **12"x12" Cream w/ Beige Wave VFT Mastic**  
MATERIAL LOCATION: **Not Observed-Room 218**  
MATERIAL QUANTITY: **0** MATERIAL UNITS: **SF**  
DAMAGE QUANTITY: **0** DAMAGE UNITS: **SF**

---

In accordance with Sections 763.88 and 763.90 of the Asbestos Hazard Emergency Response Act (AHERA) the LEA must select a management planner to review the results of the inspection and assessment and recommend appropriate response actions. The original inspection of the above identified homogeneous area has been reviewed in accordance with Sections 763.88 and 763.90 with the following recommendations.

The RESPONSE ACTION recommendation is:

### Operations and Maintenance

Comments:

Management Planner's Signature: \_\_\_\_\_



Date: **03/27/2013**

# Chicago Public Schools

GSG Consultants, Inc.  
2013 AHERA REINSPECTION

## Inspector Assessment Form (REASSESSMENT)

LEA NAME: **Chicago Public Schools** UNIT NUMBER: **22661** BUIDLING ID: **2730**  
CITY/STATE: **Chicago, Illinois** AHERA INSPECTOR: **Roberto Rivera**  
SCHOOL NAME: **Greeley School** INSPECTION DATE: **2/19/2013**  
ADDRESS: **832 W Sheridan Road** IDPH LICENSE NO: **100-06327**

---

## INFORMATION FROM PREVIOUS INSPECTION

HOMOGENEOUS AREA: **15**  
MATERIAL DESCRIPTION: **12"x12" Royal Blue VFT**  
HISTORICAL AHERA DAMAGE CATEGORY **6**  
HISTORICAL DAMAGE REASON:  
HISTORICAL RESPONSE ACTION:  
ASBESTOS TYPE: **Assumed** FRIABLE: **No**

---

## RESULTS OF REINSPECTION AND REASSESSMENT

This homogeneous area was reinspected and reassessed in accordance with Section 763.85 and 763.88 of AHERA and it's condition HAS NOT CHANGED when compared to the conditions of the last AHERA reinspection.

The current AHERA DAMAGE CATEGORY is determined to be **6. ACBM with the potential for damage**

DAMAGE REASON:

DISTURBANCE POTENTIAL: **MODERATE**  
MATERIAL LOCATION: **Lunchroom**  
MATERIAL QUANTITY: **1800** MATERIAL UNITS: **SF**  
DAMAGE QUANTITY: DAMAGE UNITS: **SF**  
COMMENTS:

Inspector's Signature: \_\_\_\_\_

*Roberto Rivera*

Date: 02/19/2013

# Chicago Public Schools

GSG Consultants, Inc.  
2013 AHERA REINSPECTION

## Management Planner Review Form

LEA NAME: **Chicago Public Schools** UNIT NUMBER: **22661** BUIDLING ID: **2730**  
CITY/STATE: **Chicago, Illinois** MANAGEMENT PLANNER: **Arturo Saenz**  
SCHOOL NAME: **Greeley School** REVIEW DATE: **3/27/2013**  
ADDRESS: **832 W Sheridan Road** IDPH LICENSE NO: **100-06327**

---

HOMOGENEOUS AREA: **15**  
MATERIAL DESCRIPTION: **12"x12" Royal Blue VFT**  
MATERIAL LOCATION: **Lunchroom**  
MATERIAL QUANTITY: **1800** MATERIAL UNITS: **SF**  
DAMAGE QUANTITY: **0** DAMAGE UNITS: **SF**

---

In accordance with Sections 763.88 and 763.90 of the Asbestos Hazard Emergency Response Act (AHERA) the LEA must select a management planner to review the results of the inspection and assessment and recommend appropriate response actions. The original inspection of the above identified homogeneous area has been reviewed in accordance with Sections 763.88 and 763.90 with the following recommendations.

The RESPONSE ACTION recommendation is:

Comments:

Management Planner's Signature: \_\_\_\_\_



Date: **03/27/2013**

# Chicago Public Schools

GSG Consultants, Inc.  
2013 AHERA REINSPECTION

## Inspector Assessment Form (REASSESSMENT)

LEA NAME: **Chicago Public Schools** UNIT NUMBER: **22661** BUIDLING ID: **2730**  
CITY/STATE: **Chicago, Illinois** AHERA INSPECTOR: **Roberto Rivera**  
SCHOOL NAME: **Greeley School** INSPECTION DATE: **2/19/2013**  
ADDRESS: **832 W Sheridan Road** IDPH LICENSE NO: **100-06327**

---

## INFORMATION FROM PREVIOUS INSPECTION

HOMOGENEOUS AREA: **16**  
MATERIAL DESCRIPTION: **12"x12" Royal Blue VFT Mastic**  
HISTORICAL AHERA DAMAGE CATEGORY **6**  
HISTORICAL DAMAGE REASON:  
HISTORICAL RESPONSE ACTION:  
ASBESTOS TYPE: **Assumed** FRIABLE: **No**

---

## RESULTS OF REINSPECTION AND REASSESSMENT

This homogeneous area was reinspected and reassessed in accordance with Section 763.85 and 763.88 of AHERA and it's condition HAS NOT CHANGED when compared to the conditions of the last AHERA reinspection.

The current AHERA DAMAGE CATEGORY is determined to be **6. ACBM with the potential for damage**

DAMAGE REASON:

DISTURBANCE POTENTIAL: **LOW**  
MATERIAL LOCATION: **Lunchroom**  
MATERIAL QUANTITY: **1800** MATERIAL UNITS: **SF**  
DAMAGE QUANTITY: DAMAGE UNITS: **SF**  
COMMENTS:

Inspector's Signature: \_\_\_\_\_

*Roberto Rivera*

Date: 02/19/2013



# Chicago Public Schools

GSG Consultants, Inc.  
2013 AHERA REINSPECTION

## Management Planner Review Form

LEA NAME: **Chicago Public Schools** UNIT NUMBER: **22661** BUIDLING ID: **2730**  
CITY/STATE: **Chicago, Illinois** MANAGEMENT PLANNER: **Arturo Saenz**  
SCHOOL NAME: **Greeley School** REVIEW DATE: **3/27/2013**  
ADDRESS: **832 W Sheridan Road** IDPH LICENSE NO: **100-06327**

---

HOMOGENEOUS AREA: **16**  
MATERIAL DESCRIPTION: **12"x12" Royal Blue VFT Mastic**  
MATERIAL LOCATION: **Lunchroom**  
MATERIAL QUANTITY: **1800** MATERIAL UNITS: **SF**  
DAMAGE QUANTITY: **0** DAMAGE UNITS: **SF**

---

In accordance with Sections 763.88 and 763.90 of the Asbestos Hazard Emergency Response Act (AHERA) the LEA must select a management planner to review the results of the inspection and assessment and recommend appropriate response actions. The original inspection of the above identified homogeneous area has been reviewed in accordance with Sections 763.88 and 763.90 with the following recommendations.

The RESPONSE ACTION recommendation is:

Comments:

Management Planner's Signature: \_\_\_\_\_



Date: **03/27/2013**

# Chicago Public Schools

GSG Consultants, Inc.  
2013 AHERA REINSPECTION

## Inspector Assessment Form (REASSESSMENT)

LEA NAME: **Chicago Public Schools** UNIT NUMBER: **22661** BUIDLING ID: **2730**  
CITY/STATE: **Chicago, Illinois** AHERA INSPECTOR: **Roberto Rivera**  
SCHOOL NAME: **Greeley School** INSPECTION DATE: **2/19/2013**  
ADDRESS: **832 W Sheridan Road** IDPH LICENSE NO: **100-06327**

---

## INFORMATION FROM PREVIOUS INSPECTION

HOMOGENEOUS AREA: **17**  
MATERIAL DESCRIPTION: **MJP on Fiberglass Pipe Insulation**  
HISTORICAL AHERA DAMAGE CATEGORY  
HISTORICAL DAMAGE REASON:  
HISTORICAL RESPONSE ACTION:  
ASBESTOS TYPE: **No ACBM** FRIABLE:

---

## RESULTS OF REINSPECTION AND REASSESSMENT

This homogeneous area was reinspected and reassessed in accordance with Section 763.85 and 763.88 of AHERA and it's condition HAS NOT CHANGED when compared to the conditions of the last AHERA reinspection.

The current AHERA DAMAGE CATEGORY is determined to be .

DAMAGE REASON:

DISTURBANCE POTENTIAL:

MATERIAL LOCATION: **2nd Floor Boys Toilet, Penthouse, Boiler Room, Gym, Pump Room, Storage 117 (Behind Engineers Office)**

MATERIAL QUANTITY: **0** MATERIAL UNITS:

DAMAGE QUANTITY: DAMAGE UNITS:

COMMENTS:

Inspector's Signature: *Roberto Rivera*

Date: 02/19/2013

# Chicago Public Schools

GSG Consultants, Inc.

2013 AHERA REINSPECTION

## Management Planner Review Form

LEA NAME: **Chicago Public Schools** UNIT NUMBER: **22661** BUIDLING ID: **2730**  
CITY/STATE: **Chicago, Illinois** MANAGEMENT PLANNER: **Arturo Saenz**  
SCHOOL NAME: **Greeley School** REVIEW DATE: **3/27/2013**  
ADDRESS: **832 W Sheridan Road** IDPH LICENSE NO: **100-06327**

---

HOMOGENEOUS AREA: **17**  
MATERIAL DESCRIPTION: **MJP on Fiberglass Pipe Insulation**  
MATERIAL LOCATION: **2nd Floor Boys Toilet, Penthouse, Boiler Room, Gym, Pump Room, Storage 117 (Behind Engineers Office)**  
MATERIAL QUANTITY: **0** MATERIAL UNITS:  
DAMAGE QUANTITY: DAMAGE UNITS:

---

In accordance with Sections 763.88 and 763.90 of the Asbestos Hazard Emergency Response Act (AHERA) the LEA must select a management planner to review the results of the inspection and assessment and recommend appropriate response actions. The original inspection of the above identified homogeneous area has been reviewed in accordance with Sections 763.88 and 763.90 with the following recommendations.

The RESPONSE ACTION recommendation is:

Comments:

Management Planner's Signature: \_\_\_\_\_



Date: **03/27/2013**

# Chicago Public Schools

GSG Consultants, Inc.  
2013 AHERA REINSPECTION

## Inspector Assessment Form (REASSESSMENT)

LEA NAME: **Chicago Public Schools** UNIT NUMBER: **22661** BUIDLING ID: **2730**  
CITY/STATE: **Chicago, Illinois** AHERA INSPECTOR: **Roberto Rivera**  
SCHOOL NAME: **Greeley School** INSPECTION DATE: **2/19/2013**  
ADDRESS: **832 W Sheridan Road** IDPH LICENSE NO: **100-06327**

---

## INFORMATION FROM PREVIOUS INSPECTION

HOMOGENEOUS AREA: **18**  
MATERIAL DESCRIPTION: **12"x12" Beige w/ Grey Streaks VFT**  
HISTORICAL AHERA DAMAGE CATEGORY **6 ACBM with the potential for damage**  
HISTORICAL DAMAGE REASON:  
HISTORICAL RESPONSE ACTION: **Operations and Maintenance**  
ASBESTOS TYPE: **Chrysotile** FRIABLE: **No**

---

## RESULTS OF REINSPECTION AND REASSESSMENT

This homogeneous area was reinspected and reassessed in accordance with Section 763.85 and 763.88 of AHERA and it's condition HAS NOT CHANGED when compared to the conditions of the last AHERA reinspection.

The current AHERA DAMAGE CATEGORY is determined to be **6. ACBM with the potential for damage**

DAMAGE REASON:

DISTURBANCE POTENTIAL: **LOW**  
MATERIAL LOCATION: **Elevator**  
MATERIAL QUANTITY: **40** MATERIAL UNITS: **SF**  
DAMAGE QUANTITY: DAMAGE UNITS: **SF**

COMMENTS:

Inspector's Signature: \_\_\_\_\_

*Roberto Rivera*

Date: 02/19/2013

# Chicago Public Schools

GSG Consultants, Inc.  
2013 AHERA REINSPECTION

## Management Planner Review Form

LEA NAME: **Chicago Public Schools** UNIT NUMBER: **22661** BUIDLING ID: **2730**  
CITY/STATE: **Chicago, Illinois** MANAGEMENT PLANNER: **Arturo Saenz**  
SCHOOL NAME: **Greeley School** REVIEW DATE: **3/27/2013**  
ADDRESS: **832 W Sheridan Road** IDPH LICENSE NO: **100-06327**

---

HOMOGENEOUS AREA: **18**  
MATERIAL DESCRIPTION: **12"x12" Beige w/ Grey Streaks VFT**  
MATERIAL LOCATION: **Elevator**  
MATERIAL QUANTITY: **40** MATERIAL UNITS: **SF**  
DAMAGE QUANTITY: **0** DAMAGE UNITS: **SF**

---

In accordance with Sections 763.88 and 763.90 of the Asbestos Hazard Emergency Response Act (AHERA) the LEA must select a management planner to review the results of the inspection and assessment and recommend appropriate response actions. The original inspection of the above identified homogeneous area has been reviewed in accordance with Sections 763.88 and 763.90 with the following recommendations.

The RESPONSE ACTION recommendation is:

### Operations and Maintenance

Comments:

Management Planner's Signature: \_\_\_\_\_



Date: **03/27/2013**

# Chicago Public Schools

GSG Consultants, Inc.  
2013 AHERA REINSPECTION

## Inspector Assessment Form (REASSESSMENT)

LEA NAME: **Chicago Public Schools** UNIT NUMBER: **22661** BUIDLING ID: **2730**  
CITY/STATE: **Chicago, Illinois** AHERA INSPECTOR: **Roberto Rivera**  
SCHOOL NAME: **Greeley School** INSPECTION DATE: **2/19/2013**  
ADDRESS: **832 W Sheridan Road** IDPH LICENSE NO: **100-06327**

---

## INFORMATION FROM PREVIOUS INSPECTION

HOMOGENEOUS AREA: **19**  
MATERIAL DESCRIPTION: **12"x12" Beige w/ Grey Streaks VFT Mastic**  
HISTORICAL AHERA DAMAGE CATEGORY  
HISTORICAL DAMAGE REASON:  
HISTORICAL RESPONSE ACTION:  
ASBESTOS TYPE: **Assumed** FRIABLE: **No**

---

## RESULTS OF REINSPECTION AND REASSESSMENT

This homogeneous area was reinspected and reassessed in accordance with Section 763.85 and 763.88 of AHERA and it's condition HAS NOT CHANGED when compared to the conditions of the last AHERA reinspection.

The current AHERA DAMAGE CATEGORY is determined to be .

DAMAGE REASON:

DISTURBANCE POTENTIAL: **LOW**

MATERIAL LOCATION: **Elevator**

MATERIAL QUANTITY: **40**

MATERIAL UNITS: **SF**

DAMAGE QUANTITY:

DAMAGE UNITS: **SF**

COMMENTS:

Inspector's Signature:



Date: **02/19/2013**

# Chicago Public Schools

GSG Consultants, Inc.  
2013 AHERA REINSPECTION

## Management Planner Review Form

LEA NAME: **Chicago Public Schools** UNIT NUMBER: **22661** BUILDING ID: **2730**  
CITY/STATE: **Chicago, Illinois** MANAGEMENT PLANNER: **Arturo Saenz**  
SCHOOL NAME: **Greeley School** REVIEW DATE: **3/27/2013**  
ADDRESS: **832 W Sheridan Road** IDPH LICENSE NO: **100-06327**

---

HOMOGENEOUS AREA: **19**  
MATERIAL DESCRIPTION: **12"x12" Beige w/ Grey Streaks VFT Mastic**  
MATERIAL LOCATION: **Elevator**  
MATERIAL QUANTITY: **40** MATERIAL UNITS: **SF**  
DAMAGE QUANTITY: **0** DAMAGE UNITS: **SF**

---

In accordance with Sections 763.88 and 763.90 of the Asbestos Hazard Emergency Response Act (AHERA) the LEA must select a management planner to review the results of the inspection and assessment and recommend appropriate response actions. The original inspection of the above identified homogeneous area has been reviewed in accordance with Sections 763.88 and 763.90 with the following recommendations.

The RESPONSE ACTION recommendation is:

Comments:

Management Planner's Signature: \_\_\_\_\_



Date: **03/27/2013**

# Chicago Public Schools

GSG Consultants, Inc.  
2013 AHERA REINSPECTION

## Inspector Assessment Form (REASSESSMENT)

LEA NAME: **Chicago Public Schools** UNIT NUMBER: **22661** BUIDLING ID: **2730**  
CITY/STATE: **Chicago, Illinois** AHERA INSPECTOR: **Roberto Rivera**  
SCHOOL NAME: **Greeley School** INSPECTION DATE: **2/19/2013**  
ADDRESS: **832 W Sheridan Road** IDPH LICENSE NO: **100-06327**

---

## INFORMATION FROM PREVIOUS INSPECTION

HOMOGENEOUS AREA: **20**  
MATERIAL DESCRIPTION: **Carpet mastic**  
HISTORICAL AHERA DAMAGE CATEGORY **6 ACBM with the potential for damage**  
HISTORICAL DAMAGE REASON:  
HISTORICAL RESPONSE ACTION: **Operations and Maintenance**  
ASBESTOS TYPE: **Assumed** FRIABLE: **No**

---

## RESULTS OF REINSPECTION AND REASSESSMENT

This homogeneous area was reinspected and reassessed in accordance with Section 763.85 and 763.88 of AHERA and it's condition HAS NOT CHANGED when compared to the conditions of the last AHERA reinspection.

The current AHERA DAMAGE CATEGORY is determined to be **6. ACBM with the potential for damage**

DAMAGE REASON:

DISTURBANCE POTENTIAL: **LOW**

MATERIAL LOCATION: **Rooms 145, 151, 147, 148, 217, 219, 220, 221, 221B, 215, 320, 316, 317, 318, 322, 323, 325, 328**

MATERIAL QUANTITY: **144000**

MATERIAL UNITS: **SF**

DAMAGE QUANTITY:

DAMAGE UNITS: **SF**

COMMENTS:

Inspector's Signature: 

Date: 02/19/2013



# Chicago Public Schools

GSG Consultants, Inc.  
2013 AHERA REINSPECTION

## Management Planner Review Form

LEA NAME: **Chicago Public Schools** UNIT NUMBER: **22661** BUIDLING ID: **2730**  
CITY/STATE: **Chicago, Illinois** MANAGEMENT PLANNER: **Arturo Saenz**  
SCHOOL NAME: **Greeley School** REVIEW DATE: **3/27/2013**  
ADDRESS: **832 W Sheridan Road** IDPH LICENSE NO: **100-06327**

---

HOMOGENEOUS AREA: **20**  
MATERIAL DESCRIPTION: **Carpet mastic**  
MATERIAL LOCATION: **Rooms 145, 151, 147, 148, 217, 219, 220, 221, 221B, 215, 320, 316, 317, 318, 322, 323, 325, 328**  
MATERIAL QUANTITY: **144000** MATERIAL UNITS: **SF**  
DAMAGE QUANTITY: **0** DAMAGE UNITS: **SF**

---

In accordance with Sections 763.88 and 763.90 of the Asbestos Hazard Emergency Response Act (AHERA) the LEA must select a management planner to review the results of the inspection and assessment and recommend appropriate response actions. The original inspection of the above identified homogeneous area has been reviewed in accordance with Sections 763.88 and 763.90 with the following recommendations.

The RESPONSE ACTION recommendation is:

### Operations and Maintenance

Comments:

Management Planner's Signature: \_\_\_\_\_



Date: **03/27/2013**

# Chicago Public Schools

GSG Consultants, Inc.  
2013 AHERA REINSPECTION

## Inspector Assessment Form (REASSESSMENT)

LEA NAME: **Chicago Public Schools** UNIT NUMBER: **22661** BUIDLING ID: **2730**  
CITY/STATE: **Chicago, Illinois** AHERA INSPECTOR: **Roberto Rivera**  
SCHOOL NAME: **Greeley School** INSPECTION DATE: **2/19/2013**  
ADDRESS: **832 W Sheridan Road** IDPH LICENSE NO: **100-06327**

---

## INFORMATION FROM PREVIOUS INSPECTION

HOMOGENEOUS AREA: **21**  
MATERIAL DESCRIPTION: **Black sink coating**  
HISTORICAL AHERA DAMAGE CATEGORY **6 ACBM with the potential for damage**  
HISTORICAL DAMAGE REASON:  
HISTORICAL RESPONSE ACTION: **Operations and Maintenance**  
ASBESTOS TYPE: **Assumed** FRIABLE: **No**

---

## RESULTS OF REINSPECTION AND REASSESSMENT

This homogeneous area was reinspected and reassessed in accordance with Section 763.85 and 763.88 of AHERA and it's condition HAS NOT CHANGED when compared to the conditions of the last AHERA reinspection.

The current AHERA DAMAGE CATEGORY is determined to be **6. ACBM with the potential for damage**

DAMAGE REASON:

DISTURBANCE POTENTIAL: **LOW**  
MATERIAL LOCATION: **Rooms 144, 145, 146, 147, 148, 151, 316, 317, 320, 321, 322, 325, 326, 328**  
MATERIAL QUANTITY: **84** MATERIAL UNITS: **SF**  
DAMAGE QUANTITY: DAMAGE UNITS: **SF**  
COMMENTS:

Inspector's Signature: \_\_\_\_\_

*Roberto Rivera*

Date: 02/19/2013

# Chicago Public Schools

GSG Consultants, Inc.  
2013 AHERA REINSPECTION

## Management Planner Review Form

LEA NAME: **Chicago Public Schools** UNIT NUMBER: **22661** BUILDING ID: **2730**  
CITY/STATE: **Chicago, Illinois** MANAGEMENT PLANNER: **Arturo Saenz**  
SCHOOL NAME: **Greeley School** REVIEW DATE: **3/27/2013**  
ADDRESS: **832 W Sheridan Road** IDPH LICENSE NO: **100-06327**

---

HOMOGENEOUS AREA: **21**  
MATERIAL DESCRIPTION: **Black sink coating**  
MATERIAL LOCATION: **Rooms 144, 145, 146, 147, 148, 151, 316, 317, 320, 321, 322, 325, 326, 328**  
MATERIAL QUANTITY: **84** MATERIAL UNITS: **SF**  
DAMAGE QUANTITY: **0** DAMAGE UNITS: **SF**

---

In accordance with Sections 763.88 and 763.90 of the Asbestos Hazard Emergency Response Act (AHERA) the LEA must select a management planner to review the results of the inspection and assessment and recommend appropriate response actions. The original inspection of the above identified homogeneous area has been reviewed in accordance with Sections 763.88 and 763.90 with the following recommendations.

The RESPONSE ACTION recommendation is:

### Operations and Maintenance

Comments:

Management Planner's Signature: \_\_\_\_\_



Date: **03/27/2013**

# Chicago Public Schools

GSG Consultants, Inc.  
2013 AHERA REINSPECTION

## Inspector Assessment Form (REASSESSMENT)

LEA NAME: **Chicago Public Schools** UNIT NUMBER: **22661** BUIDLING ID: **2730**  
CITY/STATE: **Chicago, Illinois** AHERA INSPECTOR: **Roberto Rivera**  
SCHOOL NAME: **Greeley School** INSPECTION DATE: **2/19/2013**  
ADDRESS: **832 W Sheridan Road** IDPH LICENSE NO: **100-06327**

---

## INFORMATION FROM PREVIOUS INSPECTION

HOMOGENEOUS AREA: **22**  
MATERIAL DESCRIPTION: **12"X12" Brown VFT**  
HISTORICAL AHERA DAMAGE CATEGORY **6 ACBM with the potential for damage**  
HISTORICAL DAMAGE REASON:  
HISTORICAL RESPONSE ACTION: **Operations and Maintenance**  
ASBESTOS TYPE: **Assumed** FRIABLE: **No**

---

## RESULTS OF REINSPECTION AND REASSESSMENT

This homogeneous area was reinspected and reassessed in accordance with Section 763.85 and 763.88 of AHERA and it's condition HAS NOT CHANGED when compared to the conditions of the last AHERA reinspection.

The current AHERA DAMAGE CATEGORY is determined to be **6. ACBM with the potential for damage**

DAMAGE REASON:

DISTURBANCE POTENTIAL: **MODERATE**  
MATERIAL LOCATION: **Rooms 140, 141, 144, 146, 321, 324, 326**  
MATERIAL QUANTITY: **5600** MATERIAL UNITS: **SF**  
DAMAGE QUANTITY: DAMAGE UNITS: **SF**  
COMMENTS:

Inspector's Signature: \_\_\_\_\_

*Roberto Rivera*

Date: 02/19/2013

# Chicago Public Schools

GSG Consultants, Inc.  
2013 AHERA REINSPECTION

## Management Planner Review Form

LEA NAME: **Chicago Public Schools** UNIT NUMBER: **22661** BUIDLING ID: **2730**  
CITY/STATE: **Chicago, Illinois** MANAGEMENT PLANNER: **Arturo Saenz**  
SCHOOL NAME: **Greeley School** REVIEW DATE: **3/27/2013**  
ADDRESS: **832 W Sheridan Road** IDPH LICENSE NO: **100-06327**

---

HOMOGENEOUS AREA: **22**  
MATERIAL DESCRIPTION: **12"X12" Brown VFT**  
MATERIAL LOCATION: **Rooms 140, 141, 144, 146, 321, 324, 326**  
MATERIAL QUANTITY: **5600** MATERIAL UNITS: **SF**  
DAMAGE QUANTITY: **0** DAMAGE UNITS: **SF**

---

In accordance with Sections 763.88 and 763.90 of the Asbestos Hazard Emergency Response Act (AHERA) the LEA must select a management planner to review the results of the inspection and assessment and recommend appropriate response actions. The original inspection of the above identified homogeneous area has been reviewed in accordance with Sections 763.88 and 763.90 with the following recommendations.

The RESPONSE ACTION recommendation is:

### Operations and Maintenance

Comments:

Management Planner's Signature: \_\_\_\_\_



Date: **03/27/2013**

# Chicago Public Schools

GSG Consultants, Inc.  
2013 AHERA REINSPECTION

## Inspector Assessment Form (REASSESSMENT)

LEA NAME: **Chicago Public Schools** UNIT NUMBER: **22661** BUIDLING ID: **2730**  
CITY/STATE: **Chicago, Illinois** AHERA INSPECTOR: **Roberto Rivera**  
SCHOOL NAME: **Greeley School** INSPECTION DATE: **2/19/2013**  
ADDRESS: **832 W Sheridan Road** IDPH LICENSE NO: **100-06327**

---

## INFORMATION FROM PREVIOUS INSPECTION

HOMOGENEOUS AREA: **23**  
MATERIAL DESCRIPTION: **12"X12" Brown VFT Mastic**  
HISTORICAL AHERA DAMAGE CATEGORY **6 ACBM with the potential for damage**  
HISTORICAL DAMAGE REASON:  
HISTORICAL RESPONSE ACTION: **Operations and Maintenance**  
ASBESTOS TYPE: **Assumed** FRIABLE: **No**

---

## RESULTS OF REINSPECTION AND REASSESSMENT

This homogeneous area was reinspected and reassessed in accordance with Section 763.85 and 763.88 of AHERA and it's condition HAS NOT CHANGED when compared to the conditions of the last AHERA reinspection.

The current AHERA DAMAGE CATEGORY is determined to be **6. ACBM with the potential for damage**

DAMAGE REASON:

DISTURBANCE POTENTIAL: **LOW**  
MATERIAL LOCATION: **Rooms 140, 141, 144, 146, 321, 324, 326**  
MATERIAL QUANTITY: **5600** MATERIAL UNITS: **SF**  
DAMAGE QUANTITY: DAMAGE UNITS: **SF**  
COMMENTS:

Inspector's Signature: \_\_\_\_\_

*Roberto Rivera*

Date: 02/19/2013

# Chicago Public Schools

GSG Consultants, Inc.  
2013 AHERA REINSPECTION

## Management Planner Review Form

LEA NAME: **Chicago Public Schools** UNIT NUMBER: **22661** BUIDLING ID: **2730**  
CITY/STATE: **Chicago, Illinois** MANAGEMENT PLANNER: **Arturo Saenz**  
SCHOOL NAME: **Greeley School** REVIEW DATE: **3/27/2013**  
ADDRESS: **832 W Sheridan Road** IDPH LICENSE NO: **100-06327**

---

HOMOGENEOUS AREA: **23**  
MATERIAL DESCRIPTION: **12"X12" Brown VFT Mastic**  
MATERIAL LOCATION: **Rooms 140, 141, 144, 146, 321, 324, 326**  
MATERIAL QUANTITY: **5600** MATERIAL UNITS: **SF**  
DAMAGE QUANTITY: **0** DAMAGE UNITS: **SF**

---

In accordance with Sections 763.88 and 763.90 of the Asbestos Hazard Emergency Response Act (AHERA) the LEA must select a management planner to review the results of the inspection and assessment and recommend appropriate response actions. The original inspection of the above identified homogeneous area has been reviewed in accordance with Sections 763.88 and 763.90 with the following recommendations.

The RESPONSE ACTION recommendation is:

### Operations and Maintenance

Comments:

Management Planner's Signature: \_\_\_\_\_



Date: **03/27/2013**

# Chicago Public Schools

GSG Consultants, Inc.  
2013 AHERA REINSPECTION

## Inspector Assessment Form (REASSESSMENT)

LEA NAME: **Chicago Public Schools** UNIT NUMBER: **22661** BUIDLING ID: **2730**  
CITY/STATE: **Chicago, Illinois** AHERA INSPECTOR: **Roberto Rivera**  
SCHOOL NAME: **Greeley School** INSPECTION DATE: **2/19/2013**  
ADDRESS: **832 W Sheridan Road** IDPH LICENSE NO: **100-06327**

---

## INFORMATION FROM PREVIOUS INSPECTION

HOMOGENEOUS AREA: **24**  
MATERIAL DESCRIPTION: **White sink coating**  
HISTORICAL AHERA DAMAGE CATEGORY **6 ACBM with the potential for damage**  
HISTORICAL DAMAGE REASON:  
HISTORICAL RESPONSE ACTION: **Operations and Maintenance**  
ASBESTOS TYPE: **Assumed** FRIABLE: **No**

---

## RESULTS OF REINSPECTION AND REASSESSMENT

This homogeneous area was reinspected and reassessed in accordance with Section 763.85 and 763.88 of AHERA and it's condition HAS NOT CHANGED when compared to the conditions of the last AHERA reinspection.

The current AHERA DAMAGE CATEGORY is determined to be **6. ACBM with the potential for damage**

DAMAGE REASON:

DISTURBANCE POTENTIAL: **LOW**  
MATERIAL LOCATION: **Rooms 215, 216, 218, and 2nd floor Teachers Lounge**  
MATERIAL QUANTITY: **40** MATERIAL UNITS: **SF**  
DAMAGE QUANTITY: DAMAGE UNITS: **SF**

COMMENTS:

Inspector's Signature: \_\_\_\_\_

*Roberto Rivera*

Date: 02/19/2013



# Chicago Public Schools

GSG Consultants, Inc.  
2013 AHERA REINSPECTION

## Management Planner Review Form

LEA NAME: **Chicago Public Schools** UNIT NUMBER: **22661** BUILDING ID: **2730**  
CITY/STATE: **Chicago, Illinois** MANAGEMENT PLANNER: **Arturo Saenz**  
SCHOOL NAME: **Greeley School** REVIEW DATE: **3/27/2013**  
ADDRESS: **832 W Sheridan Road** IDPH LICENSE NO: **100-06327**

---

HOMOGENEOUS AREA: **24**  
MATERIAL DESCRIPTION: **White sink coating**  
MATERIAL LOCATION: **Rooms 215, 216, 218, and 2nd floor Teachers Lounge**  
MATERIAL QUANTITY: **40** MATERIAL UNITS: **SF**  
DAMAGE QUANTITY: **0** DAMAGE UNITS: **SF**

---

In accordance with Sections 763.88 and 763.90 of the Asbestos Hazard Emergency Response Act (AHERA) the LEA must select a management planner to review the results of the inspection and assessment and recommend appropriate response actions. The original inspection of the above identified homogeneous area has been reviewed in accordance with Sections 763.88 and 763.90 with the following recommendations.

The RESPONSE ACTION recommendation is:

### Operations and Maintenance

Comments:

Management Planner's Signature: \_\_\_\_\_



Date: **03/27/2013**

# Chicago Public Schools

GSG Consultants, Inc.  
2013 AHERA REINSPECTION

## Inspector Assessment Form (REASSESSMENT)

LEA NAME: **Chicago Public Schools** UNIT NUMBER: **22661** BUIDLING ID: **2730**  
CITY/STATE: **Chicago, Illinois** AHERA INSPECTOR: **Roberto Rivera**  
SCHOOL NAME: **Greeley School** INSPECTION DATE: **2/19/2013**  
ADDRESS: **832 W Sheridan Road** IDPH LICENSE NO: **100-06327**

---

## INFORMATION FROM PREVIOUS INSPECTION

HOMOGENEOUS AREA: **25**  
MATERIAL DESCRIPTION: **Plaster ceiling**  
HISTORICAL AHERA DAMAGE CATEGORY **6 ACBM with the potential for damage**  
HISTORICAL DAMAGE REASON:  
HISTORICAL RESPONSE ACTION: **Operations and Maintenance**  
ASBESTOS TYPE: **Assumed** FRIABLE: **No**

---

## RESULTS OF REINSPECTION AND REASSESSMENT

This homogeneous area was reinspected and reassessed in accordance with Section 763.85 and 763.88 of AHERA and it's condition HAS NOT CHANGED when compared to the conditions of the last AHERA reinspection.

The current AHERA DAMAGE CATEGORY is determined to be **6. ACBM with the potential for damage**

DAMAGE REASON:

DISTURBANCE POTENTIAL: **LOW**  
MATERIAL LOCATION: **Room 312, Stairwells, Bathrooms 1st, 2nd and 3rd floors, Library, Janitors Closet**  
MATERIAL QUANTITY: **2800** MATERIAL UNITS: **SF**  
DAMAGE QUANTITY: DAMAGE UNITS: **SF**  
COMMENTS:

Inspector's Signature: \_\_\_\_\_

*Roberto Rivera*

Date: 02/19/2013

# Chicago Public Schools

GSG Consultants, Inc.  
2013 AHERA REINSPECTION

## Management Planner Review Form

LEA NAME: **Chicago Public Schools** UNIT NUMBER: **22661** BUILDING ID: **2730**  
CITY/STATE: **Chicago, Illinois** MANAGEMENT PLANNER: **Arturo Saenz**  
SCHOOL NAME: **Greeley School** REVIEW DATE: **3/27/2013**  
ADDRESS: **832 W Sheridan Road** IDPH LICENSE NO: **100-06327**

---

HOMOGENEOUS AREA: **25**  
MATERIAL DESCRIPTION: **Plaster ceiling**  
MATERIAL LOCATION: **Room 312, Stairwells, Bathrooms 1st, 2nd and 3rd floors, Library, Janitors Closet**  
MATERIAL QUANTITY: **2800** MATERIAL UNITS: **SF**  
DAMAGE QUANTITY: **0** DAMAGE UNITS: **SF**

---

In accordance with Sections 763.88 and 763.90 of the Asbestos Hazard Emergency Response Act (AHERA) the LEA must select a management planner to review the results of the inspection and assessment and recommend appropriate response actions. The original inspection of the above identified homogeneous area has been reviewed in accordance with Sections 763.88 and 763.90 with the following recommendations.

The RESPONSE ACTION recommendation is:

### Operations and Maintenance

Comments:

Management Planner's Signature: \_\_\_\_\_



Date: **03/27/2013**

# Chicago Public Schools

GSG Consultants, Inc.  
2013 AHERA REINSPECTION

## Inspector Assessment Form (New Homogeneous Area)

LEA NAME: **Chicago Public Schools**    UNIT NUMBER: **22661**    BUILDING ID: **2730**  
CITY/STATE: **Chicago, Illinois**    AHERA INSPECTOR: **Roberto Rivera**  
SCHOOL NAME: **Greeley School**    INSPECTION DATE: **2/19/2013**  
ADDRESS: **832 W Sheridan Road**    IDPH LICENSE NO: **100-06327**

---

### INFORMATION FROM CURRENT INSPECTION

HOMOGENEOUS AREA: **29**  
MATERIAL DESCRIPTION: **12x12 White w/Gray Streaks VFT Mastic**  
MATERIAL LOCATION: **Room 218**  
MATERIAL QUANTITY: **700**    MATERIAL UNITS: **SF**  
MATERIAL CATEGORY: **MISC**    FRIABLE: **No**  
ASBESTOS TYPE: **Assumed**  
DISTURBANCE POTENTIAL: **LOW**    CONDITION:  
AHERA DAMAGE CATEGORY: **6 ACBM with the potential for damage**  
ACCESSIBILITY: **Within Reach**    DAMAGE REASON:  
DAMAGE QUANTITY: **0**    DAMAGE REASON:  
DAMAGE UNITS: **SF**  
COMMENTS:

Inspector's Signature: \_\_\_\_\_

*Roberto Rivera*

Date: 02/19/2013

# Chicago Public Schools

GSG Consultants, Inc.  
2013 AHERA REINSPECTION

## Management Planner Review Form

LEA NAME: **Chicago Public Schools** UNIT NUMBER: **22661** BUILDING ID: **2730**  
CITY/STATE: **Chicago, Illinois** MANAGEMENT PLANNER: **Arturo Saenz**  
SCHOOL NAME: **Greeley School** REVIEW DATE: **3/27/2013**  
ADDRESS: **832 W Sheridan Road** IDPH LICENSE NO: **100-06327**

HOMOGENEOUS AREA: **29**  
MATERIAL DESCRIPTION: **12x12 White w/Gray Streaks VFT Mastic**  
MATERIAL LOCATION: **Room 218**  
MATERIAL QUANTITY: **700** MATERIAL UNITS: **SF**  
DAMAGE QUANTITY: **0** DAMAGE UNITS: **SF**

---

In accordance with Sections 763.88 and 763.90 of the Asbestos Hazard Emergency Response Act (AHERA) the LEA must select a management planner to review the results of the inspection and assessment and recommend appropriate response actions. The original inspection of the above identified homogeneous area has been reviewed in accordance with Sections 763.88 and 763.90 with the following recommendations.

The RESPONSE ACTION recommendation is:

COMMENTS:

Management Planner's Signature: \_\_\_\_\_



Date: **03/27/2013**

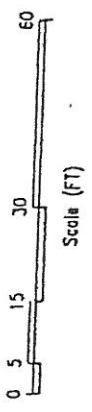

HA # 28  
 12" x 12" White w/ gray streaks  
 VFT and  
 HA # 29  
 MASTIC

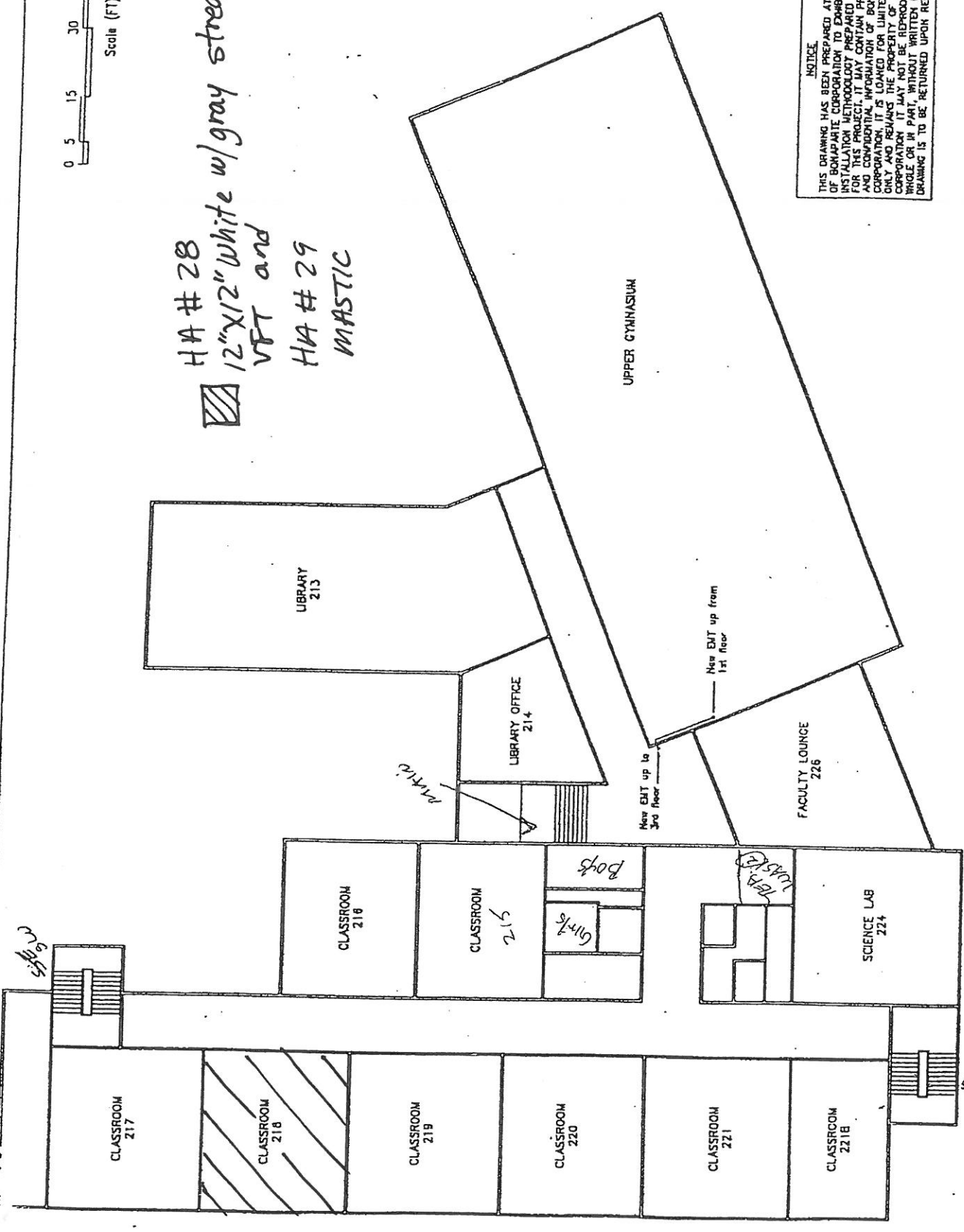

**NOTICE**  
 THIS DRAWING HAS BEEN PREPARED AT THE EXPENSE OF BONAPARTE CORPORATION TO ASSIST THE INSTALLATION METHODOLOGY PREPARED SPECIFICALLY FOR THIS PROJECT. IT MAY CONTAIN PROPRIETARY AND CONFIDENTIAL INFORMATION OF BONAPARTE CORPORATION. IT IS LOANED FOR LIMITED PURPOSES ONLY AND REMAINS THE PROPERTY OF BONAPARTE CORPORATION. IT MAY NOT BE REPRODUCED, IN WHOLE OR IN PART, WITHOUT WRITTEN CONSENT. THE DRAWING IS TO BE RETURNED UPON REQUEST.

PROPOSED ROUTING  
 GREELEY ELEMENTARY SCHOOL  
 433 West Dundee Road  
 Chicago, Illinois



**BONAPARTE CORPORATION**  
 1000 West Madison Avenue  
 Chicago, Illinois 60604  
 TEL: 312/342-1100  
 FAX: 312/342-1101

SECOND FLOOR PLAN

DATE	3/30/88	PROJECT NO.	150
DRAWN BY			
CHECKED BY			

# Chicago Public Schools

GSG Consultants, Inc.  
2013 AHERA REINSPECTION

## Inspector Assessment Form (New Homogeneous Area)

LEA NAME: **Chicago Public Schools**    UNIT NUMBER: **22661**    BUILDING ID: **2730**  
CITY/STATE: **Chicago, Illinois**    AHERA INSPECTOR: **Roberto Rivera**  
SCHOOL NAME: **Greeley School**    INSPECTION DATE: **2/19/2013**  
ADDRESS: **832 W Sheridan Road**    IDPH LICENSE NO: **100-06327**

---

### INFORMATION FROM CURRENT INSPECTION

HOMOGENEOUS AREA: **26**  
MATERIAL DESCRIPTION: **12x12 Gray w/ gray and white streaks VFT**  
MATERIAL LOCATION: **Rooms 147,145,151**  
MATERIAL QUANTITY: **2500**    MATERIAL UNITS: **SF**  
MATERIAL CATEGORY: **MISC**    FRIABLE: **No**  
ASBESTOS TYPE: **Assumed**  
DISTURBANCE POTENTIAL: **MODERATE**    CONDITION:  
AHERA DAMAGE CATEGORY: **6 ACBM with the potential for damage**  
ACCESSIBILITY: **Within Reach**    DAMAGE REASON:  
DAMAGE QUANTITY: **0**    DAMAGE REASON:  
DAMAGE UNITS: **SF**  
COMMENTS:  
New HA

Inspector's Signature: \_\_\_\_\_

*Roberto Rivera*

Date: 02/19/2013

# Chicago Public Schools

GSG Consultants, Inc.  
2013 AHERA REINSPECTION

## Management Planner Review Form

LEA NAME: **Chicago Public Schools** UNIT NUMBER: **22661** BUILDING ID: **2730**  
CITY/STATE: **Chicago, Illinois** MANAGEMENT PLANNER: **Arturo Saenz**  
SCHOOL NAME: **Greeley School** REVIEW DATE: **3/27/2013**  
ADDRESS: **832 W Sheridan Road** IDPH LICENSE NO: **100-06327**

HOMOGENEOUS AREA: **26**  
MATERIAL DESCRIPTION: **12x12 Gray w/ gray and white streaks VFT**  
MATERIAL LOCATION: **Rooms 147,145,151**  
MATERIAL QUANTITY: **2500** MATERIAL UNITS: **SF**  
DAMAGE QUANTITY: **0** DAMAGE UNITS: **SF**

---

In accordance with Sections 763.88 and 763.90 of the Asbestos Hazard Emergency Response Act (AHERA) the LEA must select a management planner to review the results of the inspection and assessment and recommend appropriate response actions. The original inspection of the above identified homogeneous area has been reviewed in accordance with Sections 763.88 and 763.90 with the following recommendations.

The RESPONSE ACTION recommendation is:

COMMENTS:

Management Planner's Signature: \_\_\_\_\_



Date: **03/27/2013**



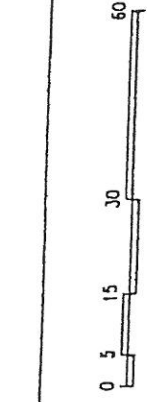

North

DAKIN ST  
Entrance

**NOTICE**  
THIS DRAWING HAS BEEN PREPARED AT THE EXPENSE OF BONAPARTE CORPORATION AND IS FOR THE EXHIBIT THE INSTALLATION METHODOLOGY AND SPECIFICALLY FOR THIS PROJECT. IT MAY CONTAIN PROPRIETARY AND CONFIDENTIAL INFORMATION OF BONAPARTE CORPORATION. IT IS LOANED FOR LIMITED PURPOSES ONLY AND REMAINS THE PROPERTY OF BONAPARTE CORPORATION. IT MAY NOT BE REPRODUCED, IN WHOLE OR IN PART, WITHOUT WRITTEN CONSENT. THE DRAWING IS TO BE RETURNED UPON REQUEST.

HA # 26  
12" X 12" Gray w/gray and white streaks vft and HA #27 MASTIC

Boys

MAIN entrance

KITCHEN

New EMT from Demorc to existing EMT sleeve. For TI & PGTS.

Existing EMT sleeve up to 2nd floor

Back Alley

Boys  
CLASSROOM 141

CLASSROOM 140

CLASSROOM 144

CLASSROOM 145

CLASSROOM 146

CLASSROOM 151  
Boys  
Girls

CLASSROOM 148

CLASSROOM 147

Sheridan Ave

FIRST FLOOR PLAN

9

PROPOSED ROUTING  
GREELEY ELEMENTARY SCHOOL  
123 West Sherman Street  
Chicago, Illinois

BONAPARTE CORPORATION  
1111 North Dearborn Street  
Chicago, Illinois 60610  
(312) 321-1300

DATE	3/10/98	PROJECT No.	
DRAWN BY		CHECKED BY	
		SHEET	1

# Chicago Public Schools

GSG Consultants, Inc.  
2013 AHERA REINSPECTION

## Inspector Assessment Form (New Homogeneous Area)

LEA NAME: **Chicago Public Schools** UNIT NUMBER: **22661** BUILDING ID: **2730**  
CITY/STATE: **Chicago, Illinois** AHERA INSPECTOR: **Roberto Rivera**  
SCHOOL NAME: **Greeley School** INSPECTION DATE: **2/19/2013**  
ADDRESS: **832 W Sheridan Road** IDPH LICENSE NO: **100-06327**

### INFORMATION FROM CURRENT INSPECTION

HOMOGENEOUS AREA: **27**  
MATERIAL DESCRIPTION: **12x12 Gray w/ gray and white streaks VFT Mastic**  
MATERIAL LOCATION: **Rooms 147,145, 151**  
MATERIAL QUANTITY: **2500** MATERIAL UNITS: **SF**  
MATERIAL CATEGORY: **MISC** FRIABLE: **No**  
ASBESTOS TYPE: **Assumed**  
DISTURBANCE POTENTIAL: **LOW** CONDITION:  
AHERA DAMAGE CATEGORY: **6 ACBM with the potential for damage**  
ACCESSIBILITY: **Within Reach** DAMAGE REASON:  
DAMAGE QUANTITY: **0** DAMAGE REASON:  
DAMAGE UNITS: **SF**  
COMMENTS:  
New HA

Inspector's Signature:

*Roberto Rivera*

Date: **02/19/2013**

# Chicago Public Schools

GSG Consultants, Inc.  
2013 AHERA REINSPECTION

## Management Planner Review Form

LEA NAME: **Chicago Public Schools** UNIT NUMBER: **22661** BUILDING ID: **2730**  
CITY/STATE: **Chicago, Illinois** MANAGEMENT PLANNER: **Arturo Saenz**  
SCHOOL NAME: **Greeley School** REVIEW DATE: **3/27/2013**  
ADDRESS: **832 W Sheridan Road** IDPH LICENSE NO: **100-06327**

HOMOGENEOUS AREA: **27**  
MATERIAL DESCRIPTION: **12x12 Gray w/ gray and white streaks VFT Mastic**  
MATERIAL LOCATION: **Rooms 147,145, 151**  
MATERIAL QUANTITY: **2500** MATERIAL UNITS: **SF**  
DAMAGE QUANTITY: **0** DAMAGE UNITS: **SF**

---

In accordance with Sections 763.88 and 763.90 of the Asbestos Hazard Emergency Response Act (AHERA) the LEA must select a management planner to review the results of the inspection and assessment and recommend appropriate response actions. The original inspection of the above identified homogeneous area has been reviewed in accordance with Sections 763.88 and 763.90 with the following recommendations.

The RESPONSE ACTION recommendation is:

COMMENTS:

Management Planner's Signature: \_\_\_\_\_



Date: **03/27/2013**

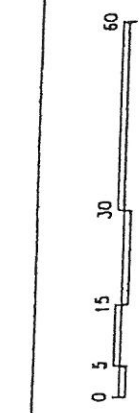

Scale (FT)

North

DAKIN ST  
Entrance

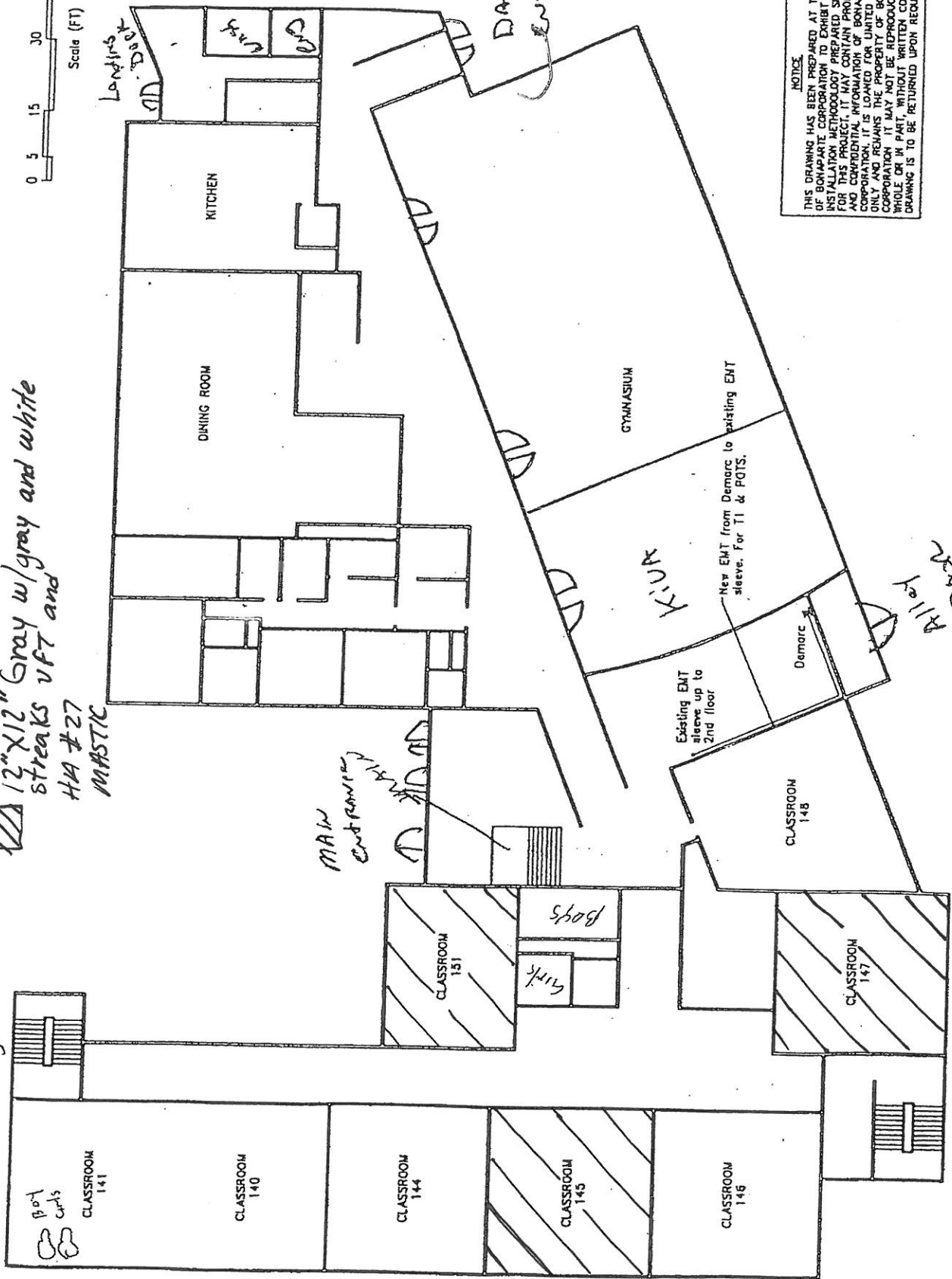

HA # 26  
12" X 12" Gray w/gray and white streaks VFT and HA # 27 MASTIC

MAIN entrance

KIN

New EMT from Demorc to existing EMT sleeve. For TI & PGTS.

Existing EMT sleeve up to 2nd floor

Demorc

Demorc Alley

CLASSROOM 148

CLASSROOM 151

Boys  
Girls  
Sink

CLASSROOM 147

CLASSROOM 141

CLASSROOM 140

CLASSROOM 144

CLASSROOM 145

CLASSROOM 146

Sheridan Ave

NOTICE  
THIS DRAWING HAS BEEN PREPARED AT THE EXPENSE OF BONAPARTE CORPORATION AND IS NOT TO BE USED FOR ANY OTHER PROJECT. IT MAY CONTAIN PROPRIETARY AND CONFIDENTIAL INFORMATION OF BONAPARTE CORPORATION. IT IS LOANED FOR LIMITED PURPOSES ONLY AND REMAINS THE PROPERTY OF BONAPARTE CORPORATION. IT MAY NOT BE REPRODUCED, IN WHOLE OR IN PART, WITHOUT WRITTEN CONSENT. THE DRAWING IS TO BE RETURNED UPON REQUEST.

PROPOSED ROUTING  
Greeley Elementary School  
422 West Sherman Street  
Cheyenne, WY 82001

BONAPARTE CORPORATION  
1000 West Sherman Street  
Cheyenne, WY 82001  
307-634-1100

DATE: 3/10/98  
PROJECT No.:  
DRAWN BY:  
CHECKED BY:

FIRST FLOOR PLAN

52

# Chicago Public Schools

GSG Consultants, Inc.  
2013 AHERA REINSPECTION

## Inspector Assessment Form (New Homogeneous Area)

LEA NAME: **Chicago Public Schools**    UNIT NUMBER: **22661**    BUILDING ID: **2730**  
CITY/STATE: **Chicago, Illinois**    AHERA INSPECTOR: **Roberto Rivera**  
SCHOOL NAME: **Greeley School**    INSPECTION DATE: **2/19/2013**  
ADDRESS: **832 W Sheridan Road**    IDPH LICENSE NO: **100-06327**

---

### INFORMATION FROM CURRENT INSPECTION

HOMOGENEOUS AREA: **28**  
MATERIAL DESCRIPTION: **12x12 White w/Gray Streaks VFT**  
MATERIAL LOCATION: **Room 218**  
MATERIAL QUANTITY: **700**    MATERIAL UNITS: **SF**  
MATERIAL CATEGORY: **MISC**    FRIABLE: **No**  
ASBESTOS TYPE: **Assumed**  
DISTURBANCE POTENTIAL: **MODERATE**    CONDITION:  
AHERA DAMAGE CATEGORY: **6 ACBM with the potential for damage**  
ACCESSIBILITY: **Within Reach**    DAMAGE REASON:  
DAMAGE QUANTITY: **0**    DAMAGE REASON:  
DAMAGE UNITS: **SF**  
COMMENTS:

Inspector's Signature: \_\_\_\_\_

*Roberto Rivera*

Date: 02/19/2013

# Chicago Public Schools

GSG Consultants, Inc.  
2013 AHERA REINSPECTION

## Management Planner Review Form

LEA NAME: **Chicago Public Schools** UNIT NUMBER: **22661** BUILDING ID: **2730**  
CITY/STATE: **Chicago, Illinois** MANAGEMENT PLANNER: **Arturo Saenz**  
SCHOOL NAME: **Greeley School** REVIEW DATE: **3/27/2013**  
ADDRESS: **832 W Sheridan Road** IDPH LICENSE NO: **100-06327**

HOMOGENEOUS AREA: **28**  
MATERIAL DESCRIPTION: **12x12 White w/Gray Streaks VFT**  
MATERIAL LOCATION: **Room 218**  
MATERIAL QUANTITY: **700** MATERIAL UNITS: **SF**  
DAMAGE QUANTITY: **0** DAMAGE UNITS: **SF**

---

In accordance with Sections 763.88 and 763.90 of the Asbestos Hazard Emergency Response Act (AHERA) the LEA must select a management planner to review the results of the inspection and assessment and recommend appropriate response actions. The original inspection of the above identified homogeneous area has been reviewed in accordance with Sections 763.88 and 763.90 with the following recommendations.

The RESPONSE ACTION recommendation is:

COMMENTS:

Management Planner's Signature: \_\_\_\_\_



Date: **03/27/2013**

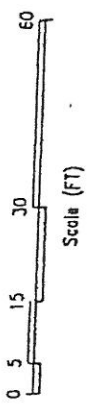

HA # 28  
 12" x 12" White w/ gray streaks  
 VFT and  
 HA # 29  
 MASTIC

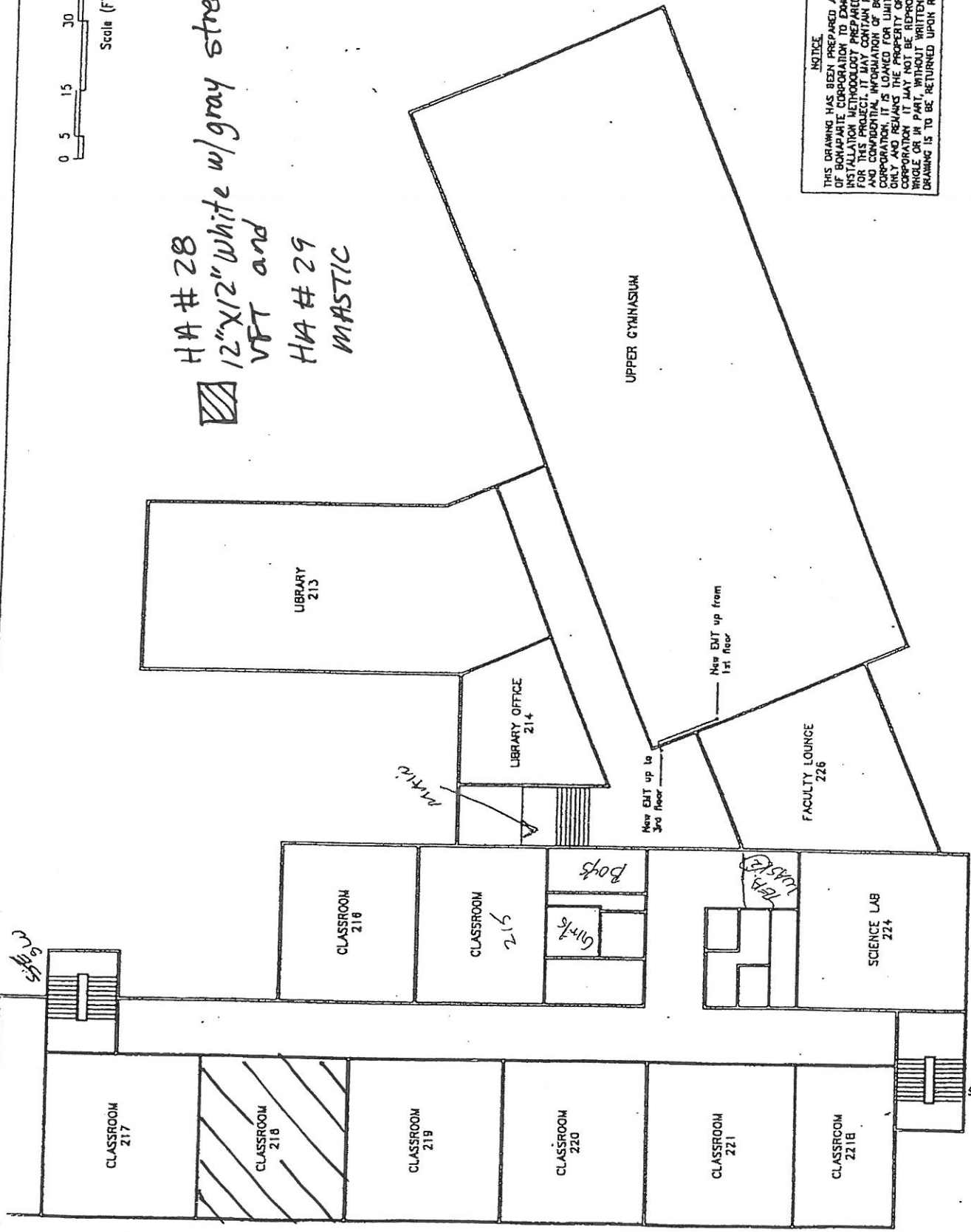

**NOTICE**  
 THIS DRAWING HAS BEEN PREPARED AT THE EXPENSE OF BONAPARTE CORPORATION TO ASSIST THE INSTALLATION METHODOLOGY PREPARED SPECIFICALLY FOR THIS PROJECT. IT MAY CONTAIN PROPRIETARY AND CONFIDENTIAL INFORMATION OF BONAPARTE CORPORATION. IT IS LOANED FOR LIMITED PURPOSES ONLY AND REMAINS THE PROPERTY OF BONAPARTE CORPORATION. IT MAY NOT BE REPRODUCED, IN WHOLE OR IN PART, WITHOUT WRITTEN CONSENT. THE DRAWING IS TO BE RETURNED UPON REQUEST.

PROPOSED ROUTING  
 GREELEY ELEMENTARY SCHOOL  
 433 West Dundee Road  
 Chicago, Illinois

**BONAPARTE CORPORATION**  
 1000 West Madison Avenue  
 Chicago, Illinois 60601  
 PHONE: 312-342-1100  
 FAX: 312-342-1101

SECOND FLOOR PLAN

DATE	3/30/88	PROJECT NO.	150
DRAWN BY			
CHECKED BY			

# APPENDIX B

## Inspector and Management Planner Licenses

---





## Occupational Training & Supply, Inc.

7233 Adams Street • Willowbrook, IL 60527 • (630) 655-3900

# Asbestos Building Inspector Refresher

*Occupational Training and Supply, Inc. certifies that*

## Roberto Rivera

**has successfully completed the 4 hour Asbestos Building Inspector Refresher Course** and has passed the competency exam with a minimum score of 70%. The course is accredited by the Illinois Department of Public Health and Indiana Department of Environmental Management for purposes of accreditation in accordance with EPA 10 CFR 763 Asbestos Hazard Emergency Response Act (AHERA) and TSCA Title II.

Certificate: BIR1302150506

Exam Date: 2/15/2013

Course Date: 2/15/2013

Expiration Date: 2/15/2014

  
Kathy Desjardis, Director

2013



**ASBESTOS  
PROFESSIONAL  
LICENSE**

**ID NUMBER**

**100 - 06327**

**ISSUED**

**3/21/2013**

**EXPIRES**

**05/15/2014**

**ROBERTO RIVERA**

**88 WEST ADAMS STREET, S  
CHICAGO, IL 60607**

**Environmental Health**



**ENDORSEMENTS**

**SUPERVISOR/OWNER**

**TC EXPIRES**

**2/22/2014**

**INSPECTOR**

**2/19/2014**

**PROJECT MANAGER**

**2/22/2014**

**AIR SAMPLING PROFESSIONAL**

**Alteration of this license shall result in legal action  
This license issued under authority of the State of Illinois  
Department of Public Health**

**This license is valid only when accompanied by a valid  
training course certificate**



**ASBESTOS  
PROFESSIONAL  
LICENSE**

**ENDORSEMENTS**

**TC EXPIRES**

INSPECTOR

2/15/2014

**ID NUMBER**

**100 - 04019**

**ISSUED**

**3/21/2013**

**EXPIRES**

**05/15/2014**

MANAGEMENT PLANNER

2/25/2014

**ARTURO SAENZ**

**855 W ADAMS ST SUITE 200**

**CHICAGO, IL 60607**

*Environmental Health*



**AIR SAMPLING PROFESSIONAL**

**Alteration of this license shall result in legal action  
This license issued under authority of the State of Illinois  
Department of Public Health**

**This license is valid only when accompanied by a valid  
training course certificate.**

# Occupational Training & Supply, Inc.

7233 Adams Street • Willowbrook, IL 60527 • (630) 655-3900

## Asbestos Management Planner Refresher

*Occupational Training and Supply, Inc. certifies that*

### Arturo Saenz

**Successfully completed the 4 hour Asbestos Management Planner Refresher Course**  
passed the competency exam with a minimum score of 70%. The course is accredited by the Illinois Department  
of Health and Indiana Department of Environmental Management for purposes of accreditation in accordance  
with EPA 10 CFR 763 Asbestos Hazard Emergency Response Act (AHERA) and TSCA Title II.

**Certificate: MPR1302250738**

**Exam Date: 2/25/2013**

**Course Date: 2/25/2013**

**Expiration Date: 2/25/2014**

  
Director

# APPENDIX C

## Laboratory Accreditations

---

# APPENDIX D

## Laboratory Results

---

# APPENDIX E

## Chain of Custody Forms

---

## Three-Year Reinspection Key to Terms

	<b>CODE</b>	<b>KEY</b>
<b>MATERIAL</b>		
	ACBM	Asbestos Containing Building Materials
<b>MATERIAL CATEGORY</b>		
	MISC	Miscellaneous
	SURF	Surfacing
	TSI	Thermal System Insulation
<b>MATERIAL UNITS</b>		
	LF	Linear Feet
	SF	Square Feet
	CF	Cubic Feet
<b>DAMAGE TYPE</b>		
	Loc	Localized
	Dist	Distributed