

**ILLINOIS DEPARTMENT OF PUBLIC HEALTH
AHERA THREE YEAR REINSPECTION
ASBESTOS ABATEMENT PROGRAM
SCHOOL INFORMATION FORM**

SECTION I

NAME OF SCHOOL DISTRICT: CHICAGO SCHOOL DIST 299
SCHOOL ID NUMBER: 14-016-2990-2053
SCHOOL NAME: Alcott School
ADDRESS OF SCHOOL: 2625 N. Orchard Street
CITY: Chicago, IL, 60614

DATE LAST THREE YEAR REINSPECTION WAS COMPLETED 2/9/2010

If the address on this form is different than the address of the building, submit a written explanation.

SECTION II (Please type or print)

PLEASE COMPLETE THE FOLLOWING FOR YOUR THREE YEAR REINSPECTION:

DATE REINSPECTION COMPLETED: 4/16/2013 ENROLLMENT 809
IDPH INSPECTOR LICENSE NUMBER: 100-11093
IDPH LICENSED INSPECTOR NAME (Please Print): David Avila
IDPH MP LICENSE NUMBER: 100-01786
IDPH LICENSED MANAGEMENT PLANNER NAME (Please Print): Guillermo Garcia

DESIGNATED PERSON (Please Print): Ms. Lynn Crivello PHONE: (773) 553-3113



4/16/2013

Signature of Designated Person

Date

SECTION III

PLEASE COMPLETE THE FOLLOWING INFORMATION FOR ANY CHANGES WITHIN THE SCHOOL DISTRICT.

School building has been sold. Date of Sale: _____

School has been closed. Date closed: _____

School building has been demolished. Date: _____

School building is asbestos free since last reinspection: _____

Please explain in writing why the school building is now asbestos free and include the supporting documentation.

If a new school building has been added to the district, submit either an exclusionary statement or a management plan and inspection report. Include the complete name, address and city of school building.

Explain in writing if the address of the building is different than the address on this form:

THREE-YEAR REINSPECTION

CHICAGO SCHOOL DIST 299

Alcott School

2625 N. Orchard Street
Chicago, IL, 60614

Unit: 22041
Building ID: 2040

IDPH ID Number: 14-016-2990-2053

REPORT DATE:

Tuesday, April 16, 2013

Prepared for:

Chicago Public Schools
125 S. Clark Street
Chicago, IL 60603

Prepared by:

GSG Consultants, Inc.

855 W. Adams St., Ste. 200

Phone (312) 733-6262

Fax (312) 733-5612

**DO NOT REMOVE FROM SCHOOL
REQUIRED BY FEDERAL LAW**

March 6, 2013

Mr. R. Kent Cook
Asbestos Program
Illinois Department of Public Health
525 West Jefferson Street
Springfield, Illinois 62761

Re: Chicago Public Schools - 2013 Three-Year Reinspections

Dear Mr. Cook:

GSG Consultants, Inc., Managing Environmental Consultant (MEC), conducted the Three-Year Reinspections and performed management plan updates for the Chicago Public Schools (CPS) facilities in Region 1,2,6 Elementary Schools. Please update your records with the following information.

School District: 299 Unit: 22041 Region: 02 IDPH ID: 14-016-2990-2053

School: Alcott School Building ID: 2040

Address: 2625 N. Orchard Street
Chicago, IL, 60614

Building Contact: Perez, Jose Contact Phone: 773-534-5460

Current Building Owners: Chicago Public Schools

Review Date: 4/16/2013

Inspector: David Avila Inspector IDPH License: 100-11093
Management Planner: Guillermo Garcia Management Planner IDPH License: 100-01786

If you have any questions or comments, please contact us at (312) 733-6262

Sincerely,
GSG Consultants, Inc.

A handwritten signature in cursive script that reads "Guillermo Garcia".

Guillermo Garcia
100-01786

Environmental Notification to Occupants

To: Faculty, Staff and Parents
From: Chicago Public Schools
Date: March 06, 2013

RE: Alcott School, Unit 22041
2625 N. Orchard Street
Chicago, IL, 60614

Dear Faculty, Staff and Parents,

This letter is to notify you that the 2013 asbestos three year re-inspection has been completed at Alcott School, following the Federal Asbestos Hazard Emergency Response Act (AHERA), 40 CFR Part 763, Subpart E and is available for your review at the main office of the school.

Although asbestos-containing materials have been identified at Alcott School, there is no reason to believe that any threat to the health of students or staff exists at this time. CPS will continue to carefully monitor the condition of asbestos-containing materials and if conditions warrant, all appropriate steps will be taken to maintain the health and safety of all building occupants.

If you have any questions regarding this matter or require additional information, please feel free to contact Ms. Lynn Crivello, the designated Local Education Authority's Designated Person at (773) 553-3113.

Table of Contents

- I. School and Inspection Information
- II. Executive Summary
- III. Methodology
- IV. Abatement History
- V. Reassessments and Recommendations
- VI. Conclusions

Table I: Inspector's Reinspection Findings

Table II: Management Planner's Review

APPENDICES:

- Appendix A: Assessment Sheets, Drawings and Photos
- Appendix B: Inspector and Management Planner Licenses
- Appendix C: Laboratory Accreditations
- Appendix D: Laboratory Results
- Appendix E: Chain of Custody Forms

SCHOOL AND INSPECTION INFORMATION

1. School Information

School: Alcott School
Address: 2625 N. Orchard Street
IDPH ID: 14-016-2990-2053
Contact: Perez, Jose

Unit: 22041
Chicago, IL, 60614
Building ID: 2040
Phone: 773-534-5460

Region: 02

2. Description of Facility

Original Construction:
Total Square Footage: 66000
Current Occupancy: 809

Additional Construction:
No of Floors:

3. LEA Designated Person

Contact: Ms. Lynn Crivello
Address: 125 South Clark Street, 17th Floor
Chicago, IL 60603

Phone: (773) 553-3113

4. Managing Environmental Consultant

MEC: GSG Consultants, Inc.
Contact: Arturo Saenz
Address 855 W. Adams St., Ste. 200
Phone: (312) 733-6262

Fax: (312) 733-5612

5. Inspector

Inspector Name: David Avila

Inspector IDPH license # 100-11093

Signature: 
Date: 3/6/2013

6. Management Planner

Management Planner Name: Guillermo Garcia

Management Planner IDPH license # 100-01786

Signature: 
Date: 4/16/2013

7. Review Date: 4/16/2013

8. LEA Designated Person's Acknowledgement

The reinspection report and recommendations have been received by me and appropriate action will be taken by the School District.

Signature: 

Date: 4/16/2013

Name: Ms. Lynn Crivello

II. EXECUTIVE SUMMARY

GSG Consultants, Inc. was retained by the Chicago Public Schools (CPS) to perform a three-year asbestos reinspection of the Alcott School. This inspection was conducted in accordance with the United States Environmental Protection Agency (USEPA) Asbestos Hazard Emergency Response Act (AHERA) part 763.92 (b), and the ongoing Operations and Maintenance Program (O&M) originally designed in the School's Asbestos Management Plan. The purpose of this three-year reinspection is to record any condition changes in the asbestos-containing building material (ACBM) in the school since the previous three-year reinspection and the six-month periodic surveillance, to identify, assess, and include any Homogeneous Areas (HA) not identified in the Management Plan, and to recommend an appropriate response action to manage asbestos.

The inspector conducted a three-year reinspection of this facility under Illinois Department of Public Health (IDPH) school reinspection requirements and AHERA, sections 763.85 and 763.88. The main building and each addition to the main building, if constructed at different dates, were inspected separately. Laboratory accreditations are included in Appendix C, laboratory results are included in Appendix D, and chain of custody forms are included in Appendix E.

Note: During previous inspections, some of the HA(s) were identified together as 9" x 9" floor tile (FT), mastics assoc. with 9" x 9" FT, 12" x 12" FT, mastics assoc. with 12" x 12" FT, pipe insulation, etc. Some of these HA(s) have been re-identified by areas that are uniform in color, texture, construction date, application date, and general appearance.

The inspector has determined the following:

A. The following HAs have changed assessment categories for Building 2040:

07	Spray Applied Acoustical Plaster
52	Cardboard Pipe Wrap Insulation

B. The following new homogenous areas have been identified for Building 2040:

58	12x12 Beige Speckled VFT
59	12x12 Beig Speckled VFT Mastic
60	12x12 Dark Beige Speckled VFT
61	12x12 Dark Beige Speckled VFT Mastic
62	12x12 Off White w/ Gray Specks VFT
63	12x12 Off White w/ Gray Specks VFT Mastic
64	12x12 Offwhite w/ gray Speckles VFT
65	12x12 Offwhite w/ gray Speckles VFT Mastic
66	12x12 Blue Speckled VFT
67	12x12 Blue Speckled VFT Mastic
68	12x12 Maroon w/ Speckles VFT
69	12x12 Maroon w/ Speckles
70	12x12 Green W/ Speckles VFT
71	12x12 Green w/ Speckles VFT Mastic
72	12x12 Beige Speckled VFT
73	12x12 Beige Speckled VFT Mastic
74	12x12 Blue Speckled VFT
75	12x12 Blue Speckled VFT Mastic
76	12 x12 Maroon Speckled VFT
77	12x12 Maroom Speckled VFT Mastic
78	12x12 Green Speckled VFT
79	12x12 Green Speckled VFT Mastic
80	Terrazo
81	Terrazo

C. This reinspection covered only physically accessible and visible areas and materials that were identified in the LEA's management plan. The following materials were concealed and/or contained in areas that were inaccessible for sampling and have been classified as Assumed:

22	9"x9" Green w/ White Streaks Floor Tile Mastic- NOT OBSERVED
24	Hard Plaster
25	12"x12" Tan w/Brown Streaks Floor Tile (Over existing Tile)-NOT OBSERVED
26	12"x12" Tan w/ Brown Streaks Floor Tile Mastic- NOT OBSERVED
27	12"x12" Beige Floor Tile
28	12"x12" Beige Floor Tile Mastic
31	2'x4' Dot Pattern Ceiling Tile
48	12"x12" Brown w/ Brown Specks Floor Tile-NOT OBSERVED
49	12"x12" Brown w/ Brown Specks Floor Tile Mastic- NOT OBSERVED
50	12"x12" Beige Speckled Floor Tile
51	12"x12" Beige Speckled Floor Tile mastic
52	Cardboard Pipe Wrap Insulation
55	Boiler Gasket
56	12 x 12 Black Floor Tile
57	12 x 12 Black Floor Tile Mastic
58	12x12 Beige Speckled VFT
59	12x12 Beig Speckled VFT Mastic
60	12x12 Dark Beige Speckled VFT
61	12x12 Dark Beige Speckled VFT Mastic
62	12x12 Off White w/ Gray Specks VFT
63	12x12 Off White w/ Gray Specks VFT Mastic
64	12x12 Offwhite w/ gray Speckles VFT
65	12x12 Offwhite w/ gray Speckles VFT Mastic
66	12x12 Blue Speckled VFT
67	12x12 Blue Speckled VFT Mastic
68	12x12 Maroon w/ Speckles VFT
69	12x12 Maroon w/ Speckles
70	12x12 Green W/ Speckles VFT
71	12x12 Green w/ Speckles VFT Mastic
72	12x12 Beige Speckled VFT
73	12x12 Beige Speckled VFT Mastic
74	12x12 Blue Speckled VFT
75	12x12 Blue Speckled VFT Mastic
76	12 x12 Maroon Speckled VFT
77	12x12 Maroom Speckled VFT Mastic
78	12x12 Green Speckled VFT
79	12x12 Green Speckled VFT Mastic
80	Terrazo
81	Terrazo

The following areas were deemed to be inaccessible:

44	12"x12" White Floor Tile
45	12"x12" White Floor Tile Mastic
57	12 x 12 Black Floor Tile Mastic
71	12x12 Green w/ Speckles VFT Mastic
73	12x12 Beige Speckled VFT Mastic
74	12x12 Blue Speckled VFT
79	12x12 Green Speckled VFT Mastic

Materials were also listed as "assumed" if they were in good condition and sampling was not conducted to avoid damage.

This reinspection was conducted by David Avila, IDPH License # 100-11093. The Management Plan was updated by Guillermo Garcia, IDPH License # 100-01786. Inspector and Management Planner Licenses are included in Appendix B.

III. METHODOLOGY

Tasks performed on-site included the following:

1. Review current management plan, identify HA(s) and extract appropriate information.
2. Examine and verify abatement records.
3. Touch and visually and physically reinspect and reassess the condition of all friable known or assumed ACBM.
4. Touch and visually and physically reinspect all non-friable known or assumed ACBM to determine whether these materials have become friable since the last inspection or periodic surveillance.
5. Identify any condition changes that may affect Hazard Ranking of known ACBM or Assumed ACBM, as well as any HA(s) that have become friable since the last reinspection.
6. Collect bulk samples from each newly discovered friable HA or previously assumed and submit for laboratory analysis.
7. Tabulate reinspection findings and submit for management planner review and recommendations with appropriate response actions based on the AHERA Damage Category of the ACBM.
8. Submit reinspection findings and management planner recommendations to the LEA within thirty (30) days for inclusion into the management plan.

IV. ABATEMENT HISTORY

The information collected from the existing management plan and inspection report(s) and from interviews with the school official revealed that the following asbestos abatement was conducted at the school since the previous Three year Reinspection.

Abatement Dates:

V. REASSESSMENTS AND RECOMMENDATIONS

The reassessments and recommendations are summarized in Tables I and II on the following pages. Detailed Hazard Assessment Sheets and Drawings and Photos (if applicable) are included in Appendix A.

VI. CONCLUSIONS

The Alcott School Building 2040 Three-Year reinspection has been completed and response actions have been recommended for both friable and non-friable materials. A timely execution of the response actions recommended will enable the LEA and the Designated Person(s) to effectively manage the existing ACBM.

This three-year reinspection report should be inspected in the current Management plan at the CPS Central Office, and one (1) copy should be kept at the school for use when planning any renovation and/or demolition activities in areas where ACBM has been identified. Also, periodic surveillance documentation and any summary reports from any response actions that are executed at the school should be used to update the Management Plan.

Table I
Inspector's Reinspection Findings

Chicago Public Schools

School Alcott School Unit 22041 Building ID 2040

Address 2625 N. Orchard Street Region 02

ASBESTOS REINSPECTION FINDINGS AND RECOMMENDATIONS

Inspector's Reinspection Findings Table 1

Managing Environmental Consultant (MEC) GSG Consultants, Inc.

855 W. Adams St., Ste. 200

Phone: (312) 733-6262 Fax: (312) 733-5612

Inspector's Comments are Summarized at the End of the Report

HA No	Material Description	Material Quantity	Material Units	Material Location	Asbestos Type	Material Category	Friable	Damage Type	Damage Quantity	Damage Units	Change in Assessment Category	Damage Category	Damage Reason	Disturbance Potential
07	Spray Applied Acoustical Plaster	10,000	SF	Hallways & Classrooms - 1961 Bldg.	CHR	SURFACE	Y	LOC	50		Yes	Damaged friable surfacing ACBM	10	MODERATE
10	MJP E/F/V on Aircell Pipe Insulation	150	LF	Fan Rms, Shower, Break Rm, S. & W. Unex. Area-1936 Bldg.	CHR	TSI	Y	UNKNO WN	0		No			LOW
11	Aircell Pipe Insulation	1,150	LF	Fan Rms, Boiler Rm, Shower, Break Rm, S. & W. Unex. Area, Main Pump/Fan Rm, Coal Rm-1936 Bldg.	CHR	TSI	Y	LOC	20		No	Damaged or significantly damaged friable thermal system insulating ACBM	5	LOW
12	Aircell Duct Insulation	1,500	SF	Unexcavated Areas - 1936 Bldg.	CHR	TSI	Y	NONE	0		No	ACBM with the potential for damage		LOW
14	Boiler #1 Insulation (ABATED)			Boiler Room, 1936 Building	ABATED	TSI					No			
15	Boiler #2 Insulation (ABATED)			Boiler Room, 1936 Building	ABATED	TSI					No			
16	Tank Insulation (ABATED)			Boiler Rm, 1936 Building	ABATED	TSI					No			
17	9"x9" Tan w/ Black Streaks Floor Tile	10,225	SF	Rms 314, 312, 313, 311, 212, 214, 213, 211 and Clinic - 1961 Bldg.	CHR	MISC	N	NONE	0		No	ACBM with the potential for damage		LOW
18	9"x9" Tan w/ Black Streaks Floor Tile Mastic	10,225	SF	Rms 314, 312, 313, 311, 212, 214, 213, 211 and Clinic - 1961 Bldg.	CHR	MISC	N	NONE	0		No	ACBM with the potential for damage		LOW
19	12"x12" White w/ Grey Streaks Floor Tile	700	SF	Room 109 - 1936 Bldg.	CHR	MISC	N	NONE	0		No	ACBM with the potential for damage		MODERATE
20	9"x9" Green w/ White Streaks Floor Tile - NOT OBSERVED			Storage in Room 109 - 1936 Bldg.	CHR	MISC	N	None	0		No	ACBM with the potential for damage		Low
21	12"x12" White w/ Grey Streaks Floor Tile Mastic	700	SF	Room 109 - 1936 Bldg.	CHR	MISC	N	NONE	0		No	ACBM with the potential for damage		LOW
22	9"x9" Green w/ White Streaks Floor Tile Mastic-NOT OBSERVED			Storage in Room 109 - 1936 Bldg.	ASSUMED						No			
24	Hard Plaster	80,000	SF	Throughout, 1961 Bldg.	ASSUMED	SURFACE	N	NONE	0		No	ACBM with the potential for damage		MODERATE
25	12"x12" Tan w/Brown Streaks Floor Tile (Over exsting Tile)-NOT OBSERVED			Teachers Lunchroom in Cafeteria, Hallway to Cafeteria-1961 Bldg.	ASSUMED						No			

Chicago Public Schools

School Alcott School Unit 22041 Building ID 2040

Address 2625 N. Orchard Street Region 02

ASBESTOS REINSPECTION FINDINGS AND RECOMMENDATIONS

Inspector's Reinspection Findings Table 1

Managing Environmental Consultant (MEC) GSG Consultants, Inc.

855 W. Adams St., Ste. 200

Phone: (312) 733-6262 Fax: (312) 733-5612

Inspector's Comments are Summarized at the End of the Report

HA No	Material Description	Material Quantity	Material Units	Material Location	Asbestos Type	Material Category	Friable	Damage Type	Damage Quantity	Damage Units	Change in Assessment Category	Damage Category	Damage Reason	Disturbance Potential
26	12"x12" Tan w/ Brown Streaks Floor Tile Mastic-NOT OBSERVED			Teachers Lunchroom in Cafeteria, Hallway to Cafeteria-1961 Bldg.	ASSUMED						No			
27	12"x12" Beige Floor Tile	200	SF	3rd Floor Hall, All Janitors Closets, Clinic Bathroom, 1961 Bldg.	ASSUMED	MISC	N	NONE	0		No	ACBM with the potential for damage		MODERATE
28	12"x12" Beige Floor Tile Mastic	200	SF	3rd Floor Hall, All Janitors Closets, Clinic Bathroom, 1961 Bldg.	ASSUMED	MISC	N	NONE	0		No	ACBM with the potential for damage		LOW
29	9"x9" Brown w/ White Streaks Floor Tile-NOT OBSERVED	900	SF	1st through 3rd Floor Corridors - 1961 Bldg.	CHR	MISC	N	None	0		No	ACBM with the potential for damage		Low
30	9"x9" Brown w/ White Streaks Floor Tile Mastic-NOT OBSERVED	900	SF	1st through 3rd Floor Corridors, Teachers Lunchroom in Cafeteria - 1961 Bldg.	CHR	MISC		None	0		No	ACBM with the potential for damage		Low
31	2'x4' Dot Pattern Ceiling Tile	1,000	SF	Cafeteria - 1961 Bldg.	ASSUMED	MISC	Y	NONE	0		No	ACBM with the potential for damage		LOW
32	MJP E/F/V on Fiberglass Pipe Insulation	100	LF	North and SE Crawlspace, Bathroom Chases - 1961 Bldg.	CHR	TSI	Y	NONE	0		No	ACBM with the potential for damage		LOW
33	MJP E/F/V on Fiberglass Pipe Insulation	50	LF	Boiler Room, Bathroom Chases - 1936 Bldg.	CHR	TSI	Y	NONE	0		No	ACBM with the potential for damage		LOW
34	12"x12" Off White w/ Brown Streaks Floor Tile	2,600	SF	3rd Fl Corridor - 1936 Bldg.	CHR	MISC	N	NONE	0		No	ACBM with the potential for damage		MODERATE
35	12"x12" Off White w/ Brown Streaks Floor Tile Mastic	2,600	SF	3rd Fl Corridor - 1936 Bldg.	CHR	MISC	N	NONE	0		No	ACBM with the potential for damage		LOW
36	9"x9" Tan w/ Red Streaks Floor Tile-NOT OBSERVED	3,000	SF	1st & 2nd Floor Hallways - 1936 Bldg.	CHR	MISC	N	None	0		No	ACBM with the potential for damage		Low
37	9"x9" Tan w/ Red Streaks Floor Tile Mastic-NOT OBSERVED	3,000	SF	1st & 2nd Floor Corridors - 1936 Bldg.	CHR	MISC	N	None	0		No	ACBM with the potential for damage		Low
38	12" x 12" White w/ Yellow Spots Floor Tile	480	SF	Rm 202 - 1936 Bldg.	CHR	MISC	N	NONE	0		No	ACBM with the potential for damage		LOW
39	12"x12" White w/ Yellow Spots Floor Tile	480	SF	Rm 202 - 1936	CHR	MISC	N	NONE	0		No	ACBM with the		LOW

Chicago Public Schools

School Alcott School Unit 22041 Building ID 2040

Address 2625 N. Orchard Street Region 02

ASBESTOS REINSPECTION FINDINGS AND RECOMMENDATIONS

Inspector's Reinspection Findings Table 1

Managing Environmental Consultant (MEC) GSG Consultants, Inc.

855 W. Adams St., Ste. 200

Phone: (312) 733-6262 Fax: (312) 733-5612

Inspector's Comments are Summarized at the End of the Report

HA No	Material Description	Material Quantity	Material Units	Material Location	Asbestos Type	Material Category	Friable	Damage Type	Damage Quantity	Damage Units	Change in Assessment Category	Damage Category	Damage Reason	Disturbance Potential
	Mastic			Bldg.								potential for damage		
40	9"x9" Tan w/ White Streaks Floor Tile-NOT OBSERVED	150	SF	Bathroom Within Cafeteria - 1961 Bldg.	CHR	MISC	N	None	0		No	ACBM with the potential for damage		Low
41	9"x9" Tan w/ White Streaks Floor Tile Mastic-NOT OBSERVED	150	SF	Bathroom Within Cafeteria - 1961 Bldg.	CHR	MISC	N		0		No	ACBM with the potential for damage		Low
42	12"x12" White w/ Grey Streaks Floor Tile	700	SF	Room 109 - 1936 Bldg.	CHR	MISC	N	NONE	0		No	ACBM with the potential for damage		MODERATE
43	12"x12" White w/ Grey Streaks Floor Tile Mastic	700	SF	Room 109 - 1936 Bldg.	CHR	MISC	N	NONE	0		No	ACBM with the potential for damage		LOW
44	12"x12" White Floor Tile	900	SF	Rm 109 (Under Tile) - 1936 Bldg.	CHR	MISC	N	NONE	0		No	ACBM with the potential for damage		MODERATE
45	12"x12" White Floor Tile Mastic	900	SF	Rm 109 (Under Tile) - 1936 Bldg.	CHR	MISC	N	NONE	0		No	ACBM with the potential for damage		LOW
46	MJP E/F/V on Cardboard Pipe Insulation	8	LF	Shower Room, Break Room, South Unexcavated Area, Fan Room- 1936 Bldg.	CHR	TSI	Y	NONE	0		No	ACBM with the potential for damage		LOW
47	Cardboard Pipe Insulation	25	LF	Shower Room, Break Room, South Unexcavated Area, Fan Room- 1936 Bldg.	CHR	TSI	Y	NONE	0		No	ACBM with the potential for damage		LOW
48	12"x12" Brown w/ Brown Specks Floor Tile-NOT OBSERVED			Cafeteria, Teachers Lunchroom, Cafeteria Hallway	ASSUMED						No			
49	12"x12" Brown w/ Brown Specks Floor Tile Mastic-NOT OBSERVED			Cafeteria, Teachers Lunchroom, Cafeteria Hallway	ASSUMED						No			LOW
50	12"x12" Beige Speckled Floor Tile	700	SF	1961 Building - Old Teacher Lunchroom in Cafeteria, New Kitchen	ASSUMED	MISC	N	NONE	0		No	ACBM with the potential for damage		LOW
51	12"x12" Beige Speckled Floor Tile mastic	700	SF	Kitchen (Former Teacher Lunchroom) - 1961	ASSUMED	MISC	N	NONE	0		No	ACBM with the potential for damage		LOW
52	Cardboard Pipe Wrap Insulation	300	LF	1961 Crawlspace (classroom and lunchroom side)	ASSUMED	TSI	Y	NONE	0		Yes	ACBM with the potential for damage		LOW
53	9"x9" Black Floor Tile (ABATED)			Engineers Office	ABATED	MISC					No			
53A	9"x9" Black Floor Tile Mastic (ABATED)			Engineers Office	ABATED	MISC					No			
54	9"x9" Maroon Floor Tile (ABATED)			Engineers Office	ABATED	MISC					No			

Chicago Public Schools

School Alcott School Unit 22041 Building ID 2040

Address 2625 N. Orchard Street Region 02

ASBESTOS REINSPECTION FINDINGS AND RECOMMENDATIONS

Inspector's Reinspection Findings Table 1

Managing Environmental Consultant (MEC) GSG Consultants, Inc.

855 W. Adams St., Ste. 200

Phone: (312) 733-6262 Fax: (312) 733-5612

Inspector's Comments are Summarized at the End of the Report

HA No	Material Description	Material Quantity	Material Units	Material Location	Asbestos Type	Material Category	Friable	Damage Type	Damage Quantity	Damage Units	Change in Assessment Category	Damage Category	Damage Reason	Disturbance Potential
54A	9"x9" Maroon Floor Tile Mastic (ABATED)			Engineers Office	ABATED	MISC					No			
55	Boiler Gasket	50	LF	Boiler Room	ASSUMED	MISC	N	NONE	0		No	ACBM with the potential for damage		LOW
56	12 x 12 Black Floor Tile	200	SF	Engineer's Office	ASSUMED	MISC	N	NONE	0		No	ACBM with the potential for damage		LOW
57	12 x 12 Black Floor Tile Mastic	200	SF	Engineer's Office	ASSUMED	MISC	N	NONE	0		No	ACBM with the potential for damage		LOW
58	12x12 Beige Speckled VFT	5,000	SF	1st and 2nd Flr Corridors- 1936 Bldg	ASSUMED	MISC	N	NONE	0			ACBM with the potential for damage		MODERATE
59	12x12 Beig Speckled VFT Mastic	5,000	SF	1st and 2nd Flr Corridors -1936 Bldg	ASSUMED	MISC	N	NONE	0			ACBM with the potential for damage		LOW
60	12x12 Dark Beige Speckled VFT	600	SF	Main Office	ASSUMED	MISC	N	NONE	0			ACBM with the potential for damage		LOW
61	12x12 Dark Beige Speckled VFT Mastic	600	SF	Main Office	ASSUMED	MISC	N	NONE	0			ACBM with the potential for damage		LOW
62	12x12 Off White w/ Gray Specks VFT	900	SF	Rm 103-1936 Bldg	ASSUMED	MISC	N	NONE	0			ACBM with the potential for damage		MODERATE
63	12x12 Off White w/ Gray Specks VFT Mastic	900	SF	Rm 103-1936 Bldg	ASSUMED	MISC	N	NONE	0			ACBM with the potential for damage		LOW
64	12x12 Offwhite w/ gray Speckles VFT	900	SF	Rm 114 -1961 bldg	ASSUMED	MISC	N	NONE	0			ACBM with the potential for damage		MODERATE
65	12x12 Offwhite w/ gray Speckles VFT Mastic	900	SF	Rm 114- 1961 Bldg	ASSUMED	MISC	N	NONE	0			ACBM with the potential for damage		LOW
66	12x12 Blue Speckled VFT	70	SF	1st floor Corridor, Corridor outside of Cafeteria - 1961 Bldg	ASSUMED	MISC	N	NONE	0			ACBM with the potential for damage		MODERATE
67	12x12 Blue Speckled VFT Mastic	70	SF	1st floor Corridor, Corridor outside of Cafeteria - 1961 Bldg	ASSUMED	MISC	N	NONE	0			ACBM with the potential for damage		LOW
68	12x12 Maroon w/ Speckles VFT	70	SF	1st floor Corridor, Corridor outside of Cafeteria - 1961 Bldg	ASSUMED	MISC	N	NONE	0			ACBM with the potential for damage		MODERATE
69	12x12 Maroon w/ Speckles	70	SF	1st floor Corridor, Corridor outside of Cafeteria - 1961 Bldg	ASSUMED	MISC	N	NONE	0			ACBM with the potential for damage		LOW
70	12x12 Green W/ Speckles VFT	70	SF	1st floor Corridor, Corridor outside of	ASSUMED	MISC	N	NONE	0			ACBM with the potential for damage		MODERATE

Chicago Public Schools

School Alcott School Unit 22041 Building ID 2040

Address 2625 N. Orchard Street Region 02

ASBESTOS REINSPECTION FINDINGS AND RECOMMENDATIONS

Inspector's Reinspection Findings Table 1

Managing Environmental Consultant (MEC) GSG Consultants, Inc.

855 W. Adams St., Ste. 200

Phone: (312) 733-6262 Fax: (312) 733-5612

Inspector's Comments are Summarized at the End of the Report

HA No	Material Description	Material Quantity	Material Units	Material Location	Asbestos Type	Material Category	Friable	Damage Type	Damage Quantity	Damage Units	Change in Assessment Category	Damage Category	Damage Reason	Disturbance Potential
				Cafeteria - 1961 Bldg										
71	12x12 Green w/ Speckles VFT Mastic	70	SF	1st floor Corridor, Corridor outside of Cafeteria - 1961 Bldg	ASSUMED	MISC	N	NONE	0			ACBM with the potential for damage		LOW
72	12x12 Beige Speckled VFT	3,000	SF	1st, 2nd, 3rd Floor Corridors, Corridor outside of Cafeteria, Cafeteria, Toilet in Cafeteria, Rms-111,112	ASSUMED	MISC	N	NONE	0			ACBM with the potential for damage		MODERATE
73	12x12 Beige Speckled VFT Mastic	3,000	SF	1st, 2nd, 3rd Floor Corridors, Corridor outside of Cafeteria, Cafeteria, Toilet in Cafeteria, Rms-111,112	ASSUMED	MISC	N	NONE	0			ACBM with the potential for damage		LOW
74	12x12 Blue Speckled VFT	20	SF	Main Entrance Corridor- 1936	ASSUMED	MISC	N	NONE	0			ACBM with the potential for damage		MODERATE
75	12x12 Blue Speckled VFT Mastic	20	SF	Main Entrance Corridor- 1936 Bldg	ASSUMED	MISC	N	NONE	0			ACBM with the potential for damage		LOW
76	12 x12 Maroon Speckled VFT	20	SF	Main Entrance Corridor- 1936 Bldg	ASSUMED	MISC	N	NONE	0			ACBM with the potential for damage		MODERATE
77	12x12 Maroon Speckled VFT Mastic	20	SF	Main Entrance Corridor- 1936 Bldg	ASSUMED	MISC	N	NONE	0			ACBM with the potential for damage		LOW
78	12x12 Green Speckled VFT	20	SF	Main Entrance Corridor- 1936 Bldg	ASSUMED	MISC	N	NONE	0			ACBM with the potential for damage		MODERATE
79	12x12 Green Speckled VFT Mastic	20	SF	Main Entrance Corridor- 1936 Bldg	ASSUMED	MISC	N	NONE	0			ACBM with the potential for damage		LOW
80	Terrazo	2,000	SF	Stairwells and Landings - 1961	ASSUMED	MISC	N	NONE	0			ACBM with the potential for damage		LOW
81	Terrazo	3,000	SF	Stairwells and Landings - 1936	ASSUMED	MISC	N	NONE	0			ACBM with the potential for damage		LOW

Chicago Public Schools

School Alcott School Unit 22041 Building ID 2040

Address 2625 N. Orchard Street Region 02

ASBESTOS REINSPECTION FINDINGS AND RECOMMENDATIONS

Inspector's Reinspection Findings Table 1

Managing Environmental Consultant (MEC) GSG Consultants, Inc.

855 W. Adams St., Ste. 200

Phone: (312) 733-6262 Fax: (312) 733-5612

Inspector's Comments are Summarized at the End of the Report

Reinspection Date 3/6/2013
Inspector Name David Avila
100-11093 5/15/2013
Inspector's IDPH License Number / Expiration Date

Inspector's Comments

HA Number:	Inspector Comments:
07	Damage- 3rd Floor Hallway
10	Abated in Boiler Rm, Main Pump/Fan Rm, and Coal Rm. NOT OBSERVED ELSEWHERE
11	Damage in Unexcavated Area
12	
14	
15	
16	
17	
18	
19	
20	NOT OBSERVED
21	
22	NOT OBSERVED
24	
25	NOT OBSERVED
26	NOT OBSERVED
27	
28	
29	NOT OBSERVED
30	NOT OBSERVED
31	
32	NOT OBSERVED in Boiler Room
33	

Chicago Public Schools

School Alcott School Unit 22041 Building ID 2040

Address 2625 N. Orchard Street Region 02

ASBESTOS REINSPECTION FINDINGS AND RECOMMENDATIONS

Inspector's Reinspection Findings Table 1

Managing Environmental Consultant (MEC) GSG Consultants, Inc.

855 W. Adams St., Ste. 200

Phone: (312) 733-6262 Fax: (312) 733-5612

Inspector's Comments are Summarized at the End of the Report

HA Number:	Inspector Comments:
34	
35	
36	NOT OBSERVED
37	NOT OBSERVED
38	NOT OBSERVED in Main Office
39	NOT OBSERVED in Main office
40	NOT OBSERVED
41	NOT OBSERVED
42	
43	
44	
45	
46	NOT OBSERVED in Boiler Room and Main Pump Room
47	NOT OBSERVED in Boiler Room and Main Pump Room
48	NOT OBSERVED
49	NOT OBSERVED
50	
51	
52	
53	
53A	
54	
54A	
55	
56	
57	
58	
59	
60	

Chicago Public Schools

School Alcott School Unit 22041 Building ID 2040

Address 2625 N. Orchard Street Region 02

ASBESTOS REINSPECTION FINDINGS AND RECOMMENDATIONS

Inspector's Reinspection Findings Table 1

Managing Environmental Consultant (MEC) GSG Consultants, Inc.

855 W. Adams St., Ste. 200

Phone: (312) 733-6262 Fax: (312) 733-5612

Inspector's Comments are Summarized at the End of the Report

HA Number:	Inspector Comments:
61	
62	
63	
64	
65	
66	
67	
68	
69	
70	
71	
72	
73	
74	
75	
76	
77	
78	
79	
80	
81	

Table II

Management Planner's Review

Chicago Public Schools

School Alcott School
Address 2625 N. Orchard Street

Unit 22041
Chicago, IL, 60614

Building ID 2040
Region 02

ASBESTOS REINSPECTION FINDINGS AND RECOMMENDATIONS

Management Planner's Review Table II

Managing Environmental Consultant (MEC) GSG Consultants, Inc.

855 W. Adams St., Ste. 200

Phone: (312) 733-6262

Fax: (312) 733-5612

Management Planner's Comments Summarized at the End of the Report

HA Num	Material Description	Material Quantity	Material Units	Material Location	Asbestos Type	Material Category	Friable	Damage Quantity	Damage Units	Damage Category	Response
07	Spray Applied Acoustical Plaster	10,000	SF	Hallways & Classrooms - 1961 Bldg.	Chrysotile	SURFACE	Yes	50	SF	2 Damaged friable surfacing ACBM	Repair
10	MJP E/F/V on Aircell Pipe Insulation	150	LF	Fan Rms, Shower, Break Rm, S. & W. Unex. Area-1936 Bldg.	Chrysotile	TSI	Yes	0	LF		Operations and Maintenance
11	Aircell Pipe Insulation	1,150	LF	Fan Rms, Boiler Rm, Shower, Break Rm, S. & W. Unex. Area, Main Pump/Fan Rm, Coal Rm-1936 Bldg.	Chrysotile	TSI	Yes	20	LF	1 Damaged or significantly damaged friable thermal system insulating ACBM	Repair
12	Aircell Duct Insulation	1,500	SF	Unexcavated Areas - 1936 Bldg.	Chrysotile	TSI	Yes	0	SF	6 ACBM with the potential for damage	Operations and Maintenance
14	Boiler #1 Insulation (ABATED)			Boiler Room, 1936 Building	Abated	TSI					
15	Boiler #2 Insulation (ABATED)			Boiler Room, 1936 Building	Abated	TSI					
16	Tank Insulation (ABATED)			Boiler Rm, 1936 Building	Abated	TSI					
17	9"x9" Tan w/ Black Streaks Floor Tile	10,225	SF	Rms 314, 312, 313, 311, 212, 214, 213, 211 and Clinic - 1961 Bldg.	Chrysotile	MISC	No	0	SF	6 ACBM with the potential for damage	Operations and Maintenance
18	9"x9" Tan w/ Black Streaks Floor Tile Mastic	10,225	SF	Rms 314, 312, 313, 311, 212, 214, 213, 211 and Clinic - 1961 Bldg.	Chrysotile	MISC	No	0	SF	6 ACBM with the potential for damage	Operations and Maintenance
19	12"x12" White w/ Grey Streaks Floor Tile	700	SF	Room 109 - 1936 Bldg.	Chrysotile	MISC	No	0	SF	6 ACBM with the potential for damage	Operations and Maintenance
20	9"x9" Green w/ White Streaks Floor Tile - NOT OBSERVED			Storage in Room 109 - 1936 Bldg.	Chrysotile	MISC	No	0		6 ACBM with the potential for damage	Operations and Maintenance
21	12"x12" White w/ Grey Streaks Floor Tile Mastic	700	SF	Room 109 - 1936 Bldg.	Chrysotile	MISC	No	0	SF	6 ACBM with the potential for damage	Operations and Maintenance
22	9"x9" Green w/ White Streaks Floor Tile Mastic- NOT OBSERVED			Storage in Room 109 - 1936 Bldg.	Assumed						Operations and Maintenance
24	Hard Plaster	80,000	SF	Throughout, 1961 Bldg.	Assumed	SURFACE	No	0	SF	6 ACBM with the potential for damage	Operations and Maintenance
25	12"x12" Tan w/Brown Streaks Floor Tile (Over exsting Tile)-NOT OBSERVED			Teachers Lunchroom in Cafeteria, Hallway to Cafeteria-1961 Bldg.	Assumed						Operations and Maintenance
26	12"x12" Tan w/ Brown Streaks Floor Tile Mastic- NOT OBSERVED			Teachers Lunchroom in Cafeteria, Hallway to Cafeteria-1961 Bldg.	Assumed						Operations and Maintenance
27	12"x12" Beige Floor Tile	200	SF	3rd Floor Hall, All Janitors Closets, Clinic Bathroom, 1961 Bldg.	Assumed	MISC	No	0	SF	6 ACBM with the potential for damage	Operations and Maintenance
28	12"x12" Beige Floor Tile Mastic	200	SF	3rd Floor Hall, All Janitors Closets, Clinic Bathroom, 1961 Bldg.	Assumed	MISC	No	0	SF	6 ACBM with the potential for damage	Operations and Maintenance
29	9"x9" Brown w/ White Streaks Floor Tile-NOT OBSERVED	900	SF	1st through 3rd Floor Corridors - 1961 Bldg.	Chrysotile	MISC	No	0	SF	6 ACBM with the potential for damage	Operations and Maintenance
30	9"x9" Brown w/ White Streaks Floor Tile Mastic- NOT OBSERVED	900	SF	1st through 3rd Floor Corridors, Teachers Lunchroom in Cafeteria - 1961 Bldg.	Chrysotile	MISC		0	SF	6 ACBM with the potential for damage	Operations and Maintenance
31	2'x4' Dot Pattern Ceiling Tile	1,000	SF	Cafeteria - 1961 Bldg	Assumed	MISC	Yes	0	SF	6 ACBM with the potential for damage	Operations and Maintenance
32	MJP E/F/V on Fiberglass Pipe Insulation	100	LF	North and SE Crawlspace, Bathroom	Chrysotile	TSI	Yes	0	LF	6 ACBM with the potential for damage	Operations and Maintenance

Chicago Public Schools

School Alcott School
Address 2625 N. Orchard Street

Unit 22041
 Chicago, IL, 60614

Building ID 2040
Region 02

ASBESTOS REINSPECTION FINDINGS AND RECOMMENDATIONS

Management Planner's Review Table II

Managing Environmental Consultant (MEC) GSG Consultants, Inc.

855 W. Adams St., Ste. 200

Phone: (312) 733-6262

Fax: (312) 733-5612

Management Planner's Comments Summarized at the End of the Report

HA Num	Material Description	Material Quantity	Material Units	Material Location	Asbestos Type	Material Category	Friable	Damage Quantity	Damage Units	Damage Category	Response
				Chases - 1961 Bldg.							
33	MJP E/F/V on Fiberglass Pipe Insulation	50	LF	Boiler Room, Bathroom Chases - 1936 Bldg.	Chrysotile	TSI	Yes	0	LF	6 ACBM with the potential for damage	Operations and Maintenance
34	12"x12" Off White w/ Brown Streaks Floor Tile	2,600	SF	3rd Fl Corridor - 1936 Bldg.	Chrysotile	MISC	No	0	SF	6 ACBM with the potential for damage	Operations and Maintenance
35	12"x12" Off White w/ Brown Streaks Floor Tile Mastic	2,600	SF	3rd Fl Corridor - 1936 Bldg.	Chrysotile	MISC	No	0	SF	6 ACBM with the potential for damage	Operations and Maintenance
36	9"x9" Tan w/ Red Streaks Floor Tile-NOT OBSERVED	3,000	SF	1st & 2nd Floor Hallways - 1936 Bldg.	Chrysotile	MISC	No	0	SF	6 ACBM with the potential for damage	Operations and Maintenance
37	9"x9" Tan w/ Red Streaks Floor Tile Mastic-NOT OBSERVED	3,000	SF	1st & 2nd Floor Corridors - 1936 Bldg.	Chrysotile	MISC	No	0	SF	6 ACBM with the potential for damage	Operations and Maintenance
38	12" x 12" White w/ Yellow Spots Floor Tile	480	SF	Rm 202 - 1936 Bldg.	Chrysotile	MISC	No	0	SF	6 ACBM with the potential for damage	Operations and Maintenance
39	12"x12" White w/ Yellow Spots Floor Tile Mastic	480	SF	Rm 202 - 1936 Bldg.	Chrysotile	MISC	No	0	SF	6 ACBM with the potential for damage	Operations and Maintenance
40	9"x9" Tan w/ White Streaks Floor Tile-NOT OBSERVED	150	SF	Bathroom Within Cafeteria - 1961 Bldg.	Chrysotile	MISC	No	0	SF	6 ACBM with the potential for damage	Operations and Maintenance
41	9"x9" Tan w/ White Streaks Floor Tile Mastic-NOT OBSERVED	150	SF	Bathroom Within Cafeteria - 1961 Bldg.	Chrysotile	MISC	No	0	SF	6 ACBM with the potential for damage	Operations and Maintenance
42	12"x12" White w/ Grey Streaks Floor Tile	700	SF	Room 109 - 1936 Bldg.	Chrysotile	MISC	No	0	SF	6 ACBM with the potential for damage	Operations and Maintenance
43	12"x12" White w/ Grey Streaks Floor Tile Mastic	700	SF	Room 109 - 1936 Bldg.	Chrysotile	MISC	No	0	SF	6 ACBM with the potential for damage	Operations and Maintenance
44	12"x12" White Floor Tile	900	SF	Rm 109 (Under Tile) - 1936 Bldg.	Chrysotile	MISC	No	0	SF	6 ACBM with the potential for damage	Operations and Maintenance
45	12"x12" White Floor Tile Mastic	900	SF	Rm 109 (Under Tile) - 1936 Bldg.	Chrysotile	MISC	No	0	SF	6 ACBM with the potential for damage	Operations and Maintenance
46	MJP E/F/V on Cardboard Pipe Insulation	8	LF	Shower Room, Break Room, South Unexcavated Area, Fan Room- 1936 Bldg.	Chrysotile	TSI	Yes	0	LF	6 ACBM with the potential for damage	Operations and Maintenance
47	Cardboard Pipe Insulation	25	LF	Shower Room, Break Room, South Unexcavated Area, Fan Room- 1936 Bldg.	Chrysotile	TSI	Yes	0	LF	6 ACBM with the potential for damage	Operations and Maintenance
48	12"x12" Brown w/ Brown Specks Floor Tile-NOT OBSERVED			Cafeteria, Teachers Lunchroom, Cafeteria Hallway	Assumed						Operations and Maintenance
49	12"x12" Brown w/ Brown Specks Floor Tile Mastic-NOT OBSERVED			Cafeteria, Teachers Lunchroom, Cafeteria Hallway	Assumed						Operations and Maintenance
50	12"x12" Beige Speckled Floor Tile	700	SF	1961 Building - Old Teacher Lunchroom in Cafeteria, New Kitchen	Assumed	MISC	No	0	SF	6 ACBM with the potential for damage	Operations and Maintenance
51	12"x12" Beige Speckled Floor Tile mastic	700	SF	Kitchen (Former Teacher Lunchroom) - 1961	Assumed	MISC	No	0	SF	6 ACBM with the potential for damage	Operations and Maintenance
52	Cardboard Pipe Wrap Insulation	300	LF	1961 Crawlspace (classroom and lunchroom side)	Assumed	TSI	Yes	0	LF	6 ACBM with the potential for damage	Operations and Maintenance

Chicago Public Schools

School Alcott School
Address 2625 N. Orchard Street

Unit 22041
Chicago, IL, 60614

Building ID 2040
Region 02

ASBESTOS REINSPECTION FINDINGS AND RECOMMENDATIONS

Management Planner's Review Table II

Managing Environmental Consultant (MEC) GSG Consultants, Inc.

855 W. Adams St., Ste. 200

Phone: (312) 733-6262

Fax: (312) 733-5612

Management Planner's Comments Summarized at the End of the Report

HA Num	Material Description	Material Quantity	Material Units	Material Location	Asbestos Type	Material Category	Friable	Damage Quantity	Damage Units	Damage Category	Response
53	9"x9" Black Floor Tile (ABATED)			Engineers Office	Abated	MISC					
53A	9"x9" Black Floor Tile Mastic (ABATED)			Engineers Office	Abated	MISC					
54	9"x9" Maroon Floor Tile (ABATED)			Engineers Office	Abated	MISC					
54A	9"x9" Maroon Floor Tile Mastic (ABATED)			Engineers Office	Abated	MISC					
55	Boiler Gasket	50	LF	Boiler Room	Assumed	MISC	No	0	LF	6 ACBM with the potential for damage	Operations and Maintenance
56	12 x 12 Black Floor Tile	200	SF	Engineer's Office	Assumed	MISC	No	0	SF	6 ACBM with the potential for damage	Operations and Maintenance
57	12 x 12 Black Floor Tile Mastic	200	SF	Engineer's Office	Assumed	MISC	No	0	SF	6 ACBM with the potential for damage	Operations and Maintenance
58	12x12 Beige Speckled VFT	5,000	SF	1st and 2nd Flr Corridors- 1936 Bldg	Assumed	MISC	No	0	SF	6 ACBM with the potential for damage	Operations and Maintenance
59	12x12 Beig Speckled VFT Mastic	5,000	SF	1st and 2nd Flr Corridors -1936 Bldg	Assumed	MISC	No	0	SF	6 ACBM with the potential for damage	Operations and Maintenance
60	12x12 Dark Beige Speckled VFT	600	SF	Main Office	Assumed	MISC	No	0	SF	6 ACBM with the potential for damage	Operations and Maintenance
61	12x12 Dark Beige Speckled VFT Mastic	600	SF	Main Office	Assumed	MISC	No	0	SF	6 ACBM with the potential for damage	Operations and Maintenance
62	12x12 Off White w/ Gray Specks VFT	900	SF	Rm 103-1936 Bldg	Assumed	MISC	No	0	SF	6 ACBM with the potential for damage	Operations and Maintenance
63	12x12 Off White w/ Gray Specks VFT Mastic	900	SF	Rm 103-1936 Bldg	Assumed	MISC	No	0	SF	6 ACBM with the potential for damage	Operations and Maintenance
64	12x12 Offwhite w/ gray Speckles VFT	900	SF	Rm 114 -1961 bldg	Assumed	MISC	No	0	SF	6 ACBM with the potential for damage	Operations and Maintenance
65	12x12 Offwhite w/ gray Speckles VFT Mastic	900	SF	Rm 114- 1961 Bldg	Assumed	MISC	No	0	SF	6 ACBM with the potential for damage	Operations and Maintenance
66	12x12 Blue Speckled VFT	70	SF	1st floor Corridor, Corridor outside of Cafeteria - 1961 Bldg	Assumed	MISC	No	0	SF	6 ACBM with the potential for damage	Operations and Maintenance
67	12x12 Blue Speckled VFT Mastic	70	SF	1st floor Corridor, Corridor outside of Cafeteria - 1961 Bldg	Assumed	MISC	No	0	SF	6 ACBM with the potential for damage	Operations and Maintenance
68	12x12 Maroon w/ Speckles VFT	70	SF	1st floor Corridor, Corridor outside of Cafeteria - 1961 Bldg	Assumed	MISC	No	0	SF	6 ACBM with the potential for damage	Operations and Maintenance
69	12x12 Maroon w/ Speckles	70	SF	1st floor Corridor, Corridor outside of Cafeteria - 1961 Bldg	Assumed	MISC	No	0	SF	6 ACBM with the potential for damage	Operations and Maintenance
70	12x12 Green W/ Speckles VFT	70	SF	1st floor Corridor, Corridor outside of Cafeteria - 1961 Bldg	Assumed	MISC	No	0	SF	6 ACBM with the potential for damage	Operations and Maintenance
71	12x12 Green w/ Speckles VFT Mastic	70	SF	1st floor Corridor, Corridor outside of Cafeteria - 1961 Bldg	Assumed	MISC	No	0	SF	6 ACBM with the potential for damage	Operations and Maintenance
72	12x12 Beige Speckled VFT	3,000	SF	1st, 2nd, 3rd Floor Corridors, Corridor outside of Cafeteria, Cafeteria, Toilet in Cafeteria, Rms-111,112	Assumed	MISC	No	0	SF	6 ACBM with the potential for damage	Operations and Maintenance
73	12x12 Beige Speckled VFT Mastic	3,000	SF	1st, 2nd, 3rd Floor Corridors, Corridor outside of Cafeteria, Cafeteria, Toilet in Cafeteria, Rms-111,112	Assumed	MISC	No	0	SF	6 ACBM with the potential for damage	Operations and Maintenance
74	12x12 Blue Speckled VFT	20	SF	Main Entrance Corridor- 1936	Assumed	MISC	No	0	SF	6 ACBM with the potential for damage	Operations and Maintenance
75	12x12 Blue Speckled VFT Mastic	20	SF	Main Entrance Corridor- 1936 Bldg	Assumed	MISC	No	0	SF	6 ACBM with the potential for damage	Operations and Maintenance

Chicago Public Schools

School Alcott School
Address 2625 N. Orchard Street

Unit 22041
 Chicago, IL, 60614

Building ID 2040
Region 02

ASBESTOS REINSPECTION FINDINGS AND RECOMMENDATIONS

Management Planner's Review Table II

Managing Environmental Consultant (MEC) GSG Consultants, Inc.

855 W. Adams St., Ste. 200

Phone: (312) 733-6262

Fax: (312) 733-5612

Management Planner's Comments Summarized at the End of the Report

HA Num	Material Description	Material Quantity	Material Units	Material Location	Asbestos Type	Material Category	Friable	Damage Quantity	Damage Units	Damage Category	Response
76	12 x12 Maroon Speckled VFT	20	SF	Main Entrance Corridor- 1936 Bldg	Assumed	MISC	No	0	SF	6 ACBM with the potential for damage	Operations and Maintenance
77	12x12 Maroon Speckled VFT Mastic	20	SF	Main Entrance Corridor- 1936 Bldg	Assumed	MISC	No	0	SF	6 ACBM with the potential for damage	Operations and Maintenance
78	12x12 Green Speckled VFT	20	SF	Main Entrance Corridor- 1936 Bldg	Assumed	MISC	No	0	SF	6 ACBM with the potential for damage	Operations and Maintenance
79	12x12 Green Speckled VFT Mastic	20	SF	Main Entrance Corridor- 1936 Bldg	Assumed	MISC	No	0	SF	6 ACBM with the potential for damage	Operations and Maintenance
80	Terrazo	2,000	SF	Stairwells and Landings - 1961	Assumed	MISC	No	0	SF	6 ACBM with the potential for damage	Operations and Maintenance
81	Terrazo	3,000	SF	Stairwells and Landings - 1936	Assumed	MISC	No	0	SF	6 ACBM with the potential for damage	Operations and Maintenance

Chicago Public Schools

School Alcott School
Address 2625 N. Orchard Street

Unit 22041
 Chicago, IL, 60614

Building ID 2040
Region 02

ASBESTOS REINSPECTION FINDINGS AND RECOMMENDATIONS

Management Planner's Review Table II

Managing Environmental Consultant (MEC) GSG Consultants, Inc.

855 W. Adams St., Ste. 200

Phone: (312) 733-6262

Fax: (312) 733-5612

Management Planner's Comments Summarized at the End of the Report

Review Date	4/16/2013
Manager Planner Name	Guillermo Garcia
100-01786	5/15/2013
Manager IDPH License No/Expiration	

HA Number	Management Comments
07	Repair Damage as soon as possible
10	
11	Repair damage as soon as Possible
12	
14	
15	
16	
17	
18	
19	
20	
21	
22	
24	
25	
26	
27	
28	
29	
30	
31	
32	
33	
34	
35	
36	
37	

Chicago Public Schools

School Alcott School
Address 2625 N. Orchard Street

Unit 22041
 Chicago, IL, 60614

Building ID 2040
Region 02

ASBESTOS REINSPECTION FINDINGS AND RECOMMENDATIONS

Management Planner's Review Table II

Managing Environmental Consultant (MEC) GSG Consultants, Inc.

855 W. Adams St., Ste. 200

Phone: (312) 733-6262 Fax: (312) 733-5612

Management Planner's Comments Summarized at the End of the Report

HA Number	Management Comments
38	
39	
40	
41	
42	
43	
44	
45	
46	
47	
48	
49	
50	
51	
52	
53	
53A	
54	
54A	
55	
56	
57	
58	
59	
60	
61	
62	

Chicago Public Schools

School Alcott School
Address 2625 N. Orchard Street

Unit 22041
Chicago, IL, 60614

Building ID 2040
Region 02

ASBESTOS REINSPECTION FINDINGS AND RECOMMENDATIONS

Management Planner's Review Table II

Managing Environmental Consultant (MEC) GSG Consultants, Inc.

855 W. Adams St., Ste. 200

Phone: (312) 733-6262

Fax: (312) 733-5612

Management Planner's Comments Summarized at the End of the Report

HA Number	Management Comments
63	
64	
65	
66	
67	
68	
69	
70	
71	
72	
73	
74	
75	
76	
77	
78	
79	
80	
81	

Chicago Public Schools

GSG Consultants, Inc.

2013 AHERA REINSPECTION

Inspector Assessment Form (REASSESSMENT)

LEA NAME: **Chicago Public Schools** UNIT NUMBER: **22041** BUIDLING ID: **2040**
CITY/STATE: **Chicago, Illinois** AHERA INSPECTOR: **David Avila**
SCHOOL NAME: **Alcott School** INSPECTION DATE: **3/6/2013**
ADDRESS: **2625 N. Orchard Street** IDPH LICENSE NO: **100-11093**

INFORMATION FROM PREVIOUS INSPECTION

HOMOGENEOUS AREA: **07**
MATERIAL DESCRIPTION: **Spray Applied Acoustical Plaster**
HISTORICAL AHERA DAMAGE CATEGORY: **2 Damaged friable surfacing ACBM**
HISTORICAL DAMAGE REASON: **Water Deterioration**
HISTORICAL RESPONSE ACTION: **Repair**
ASBESTOS TYPE: **Chrysotile** FRIABLE: **Yes**

RESULTS OF REINSPECTION AND REASSESSMENT

This homogeneous area was reinspected and reassessed in accordance with Section 763.85 and 763.88 of AHERA and it's condition HAS NOT CHANGED when compared to the conditions of the last AHERA reinspection.

The current AHERA DAMAGE CATEGORY is determined to be **2. Damaged friable surfacing ACBM**

DAMAGE REASON: **Water Deterioration**
DISTURBANCE POTENTIAL: **MODERATE**
MATERIAL LOCATION: **Hallways & Classrooms - 1961 Bldg.**
MATERIAL QUANTITY: **10000** MATERIAL UNITS: **SF**
DAMAGE QUANTITY: DAMAGE UNITS: **SF**
COMMENTS: **Damage- 3rd Floor Hallway**

Inspector's Signature: _____



Date: **03/06/2013**

Chicago Public Schools

GSG Consultants, Inc.
2013 AHERA REINSPECTION

Management Planner Review Form

LEA NAME: **Chicago Public Schools** UNIT NUMBER: **22041** BUILDING ID: **2040**
CITY/STATE: **Chicago, Illinois** MANAGEMENT PLANNER: **Guillermo Garcia**
SCHOOL NAME: **Alcott School** REVIEW DATE: **4/16/2013**
ADDRESS: **2625 N. Orchard Street** IDPH LICENSE NO: **100-11093**

HOMOGENEOUS AREA: **07**
MATERIAL DESCRIPTION: **Spray Applied Acoustical Plaster**
MATERIAL LOCATION: **Hallways & Classrooms - 1961 Bldg.**
MATERIAL QUANTITY: **10000** MATERIAL UNITS: **SF**
DAMAGE QUANTITY: **50** DAMAGE UNITS: **SF**

In accordance with Sections 763.88 and 763.90 of the Asbestos Hazard Emergency Response Act (AHERA) the LEA must select a management planner to review the results of the inspection and assessment and recommend appropriate response actions. The original inspection of the above identified homogeneous area has been reviewed in accordance with Sections 763.88 and 763.90 with the following recommendations.

The RESPONSE ACTION recommendation is:

Repair

Comments:

Repair Damage as soon as possible

Management Planner's Signature: _____



Date: **04/16/2013**

Chicago Public Schools

GSG Consultants, Inc.
2013 AHERA REINSPECTION

Inspector Assessment Form (REASSESSMENT)

LEA NAME: **Chicago Public Schools** UNIT NUMBER: **22041** BUILDING ID: **2040**
CITY/STATE: **Chicago, Illinois** AHERA INSPECTOR: **David Avila**
SCHOOL NAME: **Alcott School** INSPECTION DATE: **3/6/2013**
ADDRESS: **2625 N. Orchard Street** IDPH LICENSE NO: **100-11093**

INFORMATION FROM PREVIOUS INSPECTION

HOMOGENEOUS AREA: **10**
MATERIAL DESCRIPTION: **MJP E/F/V on Aircell Pipe Insulation**
HISTORICAL AHERA DAMAGE CATEGORY **Damaged or significantly damaged friable thermal system insulating ACBM**
HISTORICAL DAMAGE REASON: **Physical Damage**
HISTORICAL RESPONSE ACTION: **Repair**
ASBESTOS TYPE: **Chrysotile** FRIABLE: **Yes**

RESULTS OF REINSPECTION AND REASSESSMENT

This homogeneous area was reinspected and reassessed in accordance with Section 763.85 and 763.88 of AHERA and it's condition HAS NOT CHANGED when compared to the conditions of the last AHERA reinspection.

The current AHERA DAMAGE CATEGORY is determined to be .

DAMAGE REASON:

DISTURBANCE POTENTIAL: **LOW**

MATERIAL LOCATION: **Fan Rms, Shower, Break Rm, S. & W. Unex. Area-1936 Bldg.**

MATERIAL QUANTITY: **150** MATERIAL UNITS: **LF**

DAMAGE QUANTITY: **150** DAMAGE UNITS: **LF**

COMMENTS: **Abated in Boiler Rm, Main Pump/Fan Rm, and Coal Rm. NOT OBSERVED ELSEWHERE**

Inspector's Signature: _____



Date: 03/06/2013

Chicago Public Schools

GSG Consultants, Inc.
2013 AHERA REINSPECTION

Management Planner Review Form

LEA NAME: **Chicago Public Schools** UNIT NUMBER: **22041** BUIDLING ID: **2040**
CITY/STATE: **Chicago, Illinois** MANAGEMENT PLANNER: **Guillermo Garcia**
SCHOOL NAME: **Alcott School** REVIEW DATE: **4/16/2013**
ADDRESS: **2625 N. Orchard Street** IDPH LICENSE NO: **100-11093**

HOMOGENEOUS AREA: **10**
MATERIAL DESCRIPTION: **MJP E/F/V on Aircell Pipe Insulation**
MATERIAL LOCATION: **Fan Rms, Shower, Break Rm, S. & W. Unex. Area-1936 Bldg.**
MATERIAL QUANTITY: **150** MATERIAL UNITS: **LF**
DAMAGE QUANTITY: **0** DAMAGE UNITS: **LF**

In accordance with Sections 763.88 and 763.90 of the Asbestos Hazard Emergency Response Act (AHERA) the LEA must select a management planner to review the results of the inspection and assessment and recommend appropriate response actions. The original inspection of the above identified homogeneous area has been reviewed in accordance with Sections 763.88 and 763.90 with the following recommendations.

The RESPONSE ACTION recommendation is:

Repair

Comments:

Management Planner's Signature: _____



Date: **04/16/2013**

Chicago Public Schools

GSG Consultants, Inc.
2013 AHERA REINSPECTION

Inspector Assessment Form (REASSESSMENT)

LEA NAME: **Chicago Public Schools** UNIT NUMBER: **22041** BUIDLING ID: **2040**
CITY/STATE: **Chicago, Illinois** AHERA INSPECTOR: **David Avila**
SCHOOL NAME: **Alcott School** INSPECTION DATE: **3/6/2013**
ADDRESS: **2625 N. Orchard Street** IDPH LICENSE NO: **100-11093**

INFORMATION FROM PREVIOUS INSPECTION

HOMOGENEOUS AREA: **11**
MATERIAL DESCRIPTION: **Aircell Pipe Insulation**
HISTORICAL AHERA DAMAGE CATEGORY **1 Damaged or significantly damaged friable thermal system insulating ACM**
HISTORICAL DAMAGE REASON: **Physical Damage**
HISTORICAL RESPONSE ACTION: **Repair**
ASBESTOS TYPE: **Chrysotile** FRIABLE: **Yes**

RESULTS OF REINSPECTION AND REASSESSMENT

This homogeneous area was reinspected and reassessed in accordance with Section 763.85 and 763.88 of AHERA and it's condition HAS NOT CHANGED when compared to the conditions of the last AHERA reinspection.

The current AHERA DAMAGE CATEGORY is determined to be **1. Damaged or significantly damaged friable thermal system insulating ACM**

DAMAGE REASON: **Physical Damage**
DISTURBANCE POTENTIAL: **LOW**
MATERIAL LOCATION: **Fan Rms, Boiler Rm, Shower, Break Rm, S. & W. Unex. Area, Main Pump/Fan Rm, Coal Rm-1936 Bldg.**
MATERIAL QUANTITY: **1150** MATERIAL UNITS: **LF**
DAMAGE QUANTITY: DAMAGE UNITS: **LF**
COMMENTS: **Damage in Unexcavated Area**

Inspector's Signature: _____



Date: **03/06/2013**

Chicago Public Schools

GSG Consultants, Inc.

2013 AHERA REINSPECTION

Management Planner Review Form

LEA NAME: **Chicago Public Schools** UNIT NUMBER: **22041** BUIDLING ID: **2040**
CITY/STATE: **Chicago, Illinois** MANAGEMENT PLANNER: **Guillermo Garcia**
SCHOOL NAME: **Alcott School** REVIEW DATE: **4/16/2013**
ADDRESS: **2625 N. Orchard Street** IDPH LICENSE NO: **100-11093**

HOMOGENEOUS AREA: **11**
MATERIAL DESCRIPTION: **Aircell Pipe Insulation**
MATERIAL LOCATION: **Fan Rms, Boiler Rm, Shower, Break Rm, S. & W. Unex. Area, Main Pump/Fan Rm, Coal Rm-1936 Bldg.**
MATERIAL QUANTITY: **1150** MATERIAL UNITS: **LF**
DAMAGE QUANTITY: **20** DAMAGE UNITS: **LF**

In accordance with Sections 763.88 and 763.90 of the Asbestos Hazard Emergency Response Act (AHERA) the LEA must select a management planner to review the results of the inspection and assessment and recommend appropriate response actions. The original inspection of the above identified homogeneous area has been reviewed in accordance with Sections 763.88 and 763.90 with the following recommendations.

The RESPONSE ACTION recommendation is:

Repair

Comments:

Repair damage as soon as Possible

Management Planner's Signature: _____



Date: 04/16/2013

Chicago Public Schools

GSG Consultants, Inc.
2013 AHERA REINSPECTION

Inspector Assessment Form (REASSESSMENT)

LEA NAME: **Chicago Public Schools** UNIT NUMBER: **22041** BUIDLING ID: **2040**
CITY/STATE: **Chicago, Illinois** AHERA INSPECTOR: **David Avila**
SCHOOL NAME: **Alcott School** INSPECTION DATE: **3/6/2013**
ADDRESS: **2625 N. Orchard Street** IDPH LICENSE NO: **100-11093**

INFORMATION FROM PREVIOUS INSPECTION

HOMOGENEOUS AREA: **12**
MATERIAL DESCRIPTION: **Aircell Duct Insulation**
HISTORICAL AHERA DAMAGE CATEGORY **6 ACBM with the potential for damage**
HISTORICAL DAMAGE REASON:
HISTORICAL RESPONSE ACTION: **Operations and Maintenance**
ASBESTOS TYPE: **Chrysotile** FRIABLE: **Yes**

RESULTS OF REINSPECTION AND REASSESSMENT

This homogeneous area was reinspected and reassessed in accordance with Section 763.85 and 763.88 of AHERA and it's condition HAS NOT CHANGED when compared to the conditions of the last AHERA reinspection.

The current AHERA DAMAGE CATEGORY is determined to be **6. ACBM with the potential for damage**

DAMAGE REASON:

DISTURBANCE POTENTIAL: **LOW**
MATERIAL LOCATION: **Unexcavated Areas - 1936 Bldg.**
MATERIAL QUANTITY: **1500** MATERIAL UNITS: **SF**
DAMAGE QUANTITY: DAMAGE UNITS: **SF**

COMMENTS:

Inspector's Signature:



Date: **03/06/2013**

Chicago Public Schools

GSG Consultants, Inc.
2013 AHERA REINSPECTION

Management Planner Review Form

LEA NAME: **Chicago Public Schools** UNIT NUMBER: **22041** BUIDLING ID: **2040**
CITY/STATE: **Chicago, Illinois** MANAGEMENT PLANNER: **Guillermo Garcia**
SCHOOL NAME: **Alcott School** REVIEW DATE: **4/16/2013**
ADDRESS: **2625 N. Orchard Street** IDPH LICENSE NO: **100-11093**

HOMOGENEOUS AREA: **12**
MATERIAL DESCRIPTION: **Aircell Duct Insulation**
MATERIAL LOCATION: **Unexcavated Areas - 1936 Bldg.**
MATERIAL QUANTITY: **1500** MATERIAL UNITS: **SF**
DAMAGE QUANTITY: **0** DAMAGE UNITS: **SF**

In accordance with Sections 763.88 and 763.90 of the Asbestos Hazard Emergency Response Act (AHERA) the LEA must select a management planner to review the results of the inspection and assessment and recommend appropriate response actions. The original inspection of the above identified homogeneous area has been reviewed in accordance with Sections 763.88 and 763.90 with the following recommendations.

The RESPONSE ACTION recommendation is:

Operations and Maintenance

Comments:

Management Planner's Signature: _____



Date: **04/16/2013**

Chicago Public Schools

GSG Consultants, Inc.
2013 AHERA REINSPECTION

Inspector Assessment Form (REASSESSMENT)

LEA NAME: **Chicago Public Schools** UNIT NUMBER: **22041** BUILDING ID: **2040**
CITY/STATE: **Chicago, Illinois** AHERA INSPECTOR: **David Avila**
SCHOOL NAME: **Alcott School** INSPECTION DATE: **3/6/2013**
ADDRESS: **2625 N. Orchard Street** IDPH LICENSE NO: **100-11093**

INFORMATION FROM PREVIOUS INSPECTION

HOMOGENEOUS AREA: **14**
MATERIAL DESCRIPTION: **Boiler #1 Insulation (ABATED)**
HISTORICAL AHERA DAMAGE CATEGORY
HISTORICAL DAMAGE REASON:
HISTORICAL RESPONSE ACTION:
ASBESTOS TYPE: **Abated** FRIABLE:

RESULTS OF REINSPECTION AND REASSESSMENT

This homogeneous area was reinspected and reassessed in accordance with Section 763.85 and 763.88 of AHERA and it's condition HAS NOT CHANGED when compared to the conditions of the last AHERA reinspection.

The current AHERA DAMAGE CATEGORY is determined to be .

DAMAGE REASON:

DISTURBANCE POTENTIAL:

MATERIAL LOCATION: **Boiler Room, 1936 Building**

MATERIAL QUANTITY:

MATERIAL UNITS:

DAMAGE QUANTITY:

DAMAGE UNITS:

COMMENTS:

Inspector's Signature:



Date: **03/06/2013**

Chicago Public Schools

GSG Consultants, Inc. 2013 AHERA REINSPECTION

Management Planner Review Form

LEA NAME: **Chicago Public Schools** UNIT NUMBER: **22041** BUILDING ID: **2040**
CITY/STATE: **Chicago, Illinois** MANAGEMENT PLANNER: **Guillermo Garcia**
SCHOOL NAME: **Alcott School** REVIEW DATE: **4/16/2013**
ADDRESS: **2625 N. Orchard Street** IDPH LICENSE NO: **100-11093**

HOMOGENEOUS AREA: **14**

MATERIAL DESCRIPTION: **Boiler #1 Insulation (ABATED)**

MATERIAL LOCATION: **Boiler Room, 1936 Building**

MATERIAL QUANTITY:

MATERIAL UNITS:

DAMAGE QUANTITY:

DAMAGE UNITS:

In accordance with Sections 763.88 and 763.90 of the Asbestos Hazard Emergency Response Act (AHERA) the LEA must select a management planner to review the results of the inspection and assessment and recommend appropriate response actions. The original inspection of the above identified homogeneous area has been reviewed in accordance with Sections 763.88 and 763.90 with the following recommendations.

The RESPONSE ACTION recommendation is:

Comments:

Management Planner's Signature: _____



Date: **04/16/2013**

Chicago Public Schools

GSG Consultants, Inc.
2013 AHERA REINSPECTION

Inspector Assessment Form (REASSESSMENT)

LEA NAME: **Chicago Public Schools** UNIT NUMBER: **22041** BUILDING ID: **2040**
CITY/STATE: **Chicago, Illinois** AHERA INSPECTOR: **David Avila**
SCHOOL NAME: **Alcott School** INSPECTION DATE: **3/6/2013**
ADDRESS: **2625 N. Orchard Street** IDPH LICENSE NO: **100-11093**

INFORMATION FROM PREVIOUS INSPECTION

HOMOGENEOUS AREA: **15**
MATERIAL DESCRIPTION: **Boiler #2 Insulation (ABATED)**
HISTORICAL AHERA DAMAGE CATEGORY
HISTORICAL DAMAGE REASON:
HISTORICAL RESPONSE ACTION:
ASBESTOS TYPE: **Abated** FRIABLE:

RESULTS OF REINSPECTION AND REASSESSMENT

This homogeneous area was reinspected and reassessed in accordance with Section 763.85 and 763.88 of AHERA and it's condition HAS NOT CHANGED when compared to the conditions of the last AHERA reinspection.

The current AHERA DAMAGE CATEGORY is determined to be .

DAMAGE REASON:

DISTURBANCE POTENTIAL:

MATERIAL LOCATION: **Boiler Room, 1936 Building**

MATERIAL QUANTITY:

MATERIAL UNITS:

DAMAGE QUANTITY:

DAMAGE UNITS:

COMMENTS:

Inspector's Signature:



Date: **03/06/2013**

Chicago Public Schools

GSG Consultants, Inc.
2013 AHERA REINSPECTION

Management Planner Review Form

LEA NAME: **Chicago Public Schools** UNIT NUMBER: **22041** BUIDLING ID: **2040**
CITY/STATE: **Chicago, Illinois** MANAGEMENT PLANNER: **Guillermo Garcia**
SCHOOL NAME: **Alcott School** REVIEW DATE: **4/16/2013**
ADDRESS: **2625 N. Orchard Street** IDPH LICENSE NO: **100-11093**

HOMOGENEOUS AREA: **15**
MATERIAL DESCRIPTION: **Boiler #2 Insulation (ABATED)**
MATERIAL LOCATION: **Boiler Room, 1936 Building**
MATERIAL QUANTITY: MATERIAL UNITS:
DAMAGE QUANTITY: DAMAGE UNITS:

In accordance with Sections 763.88 and 763.90 of the Asbestos Hazard Emergency Response Act (AHERA) the LEA must select a management planner to review the results of the inspection and assessment and recommend appropriate response actions. The original inspection of the above identified homogeneous area has been reviewed in accordance with Sections 763.88 and 763.90 with the following recommendations.

The RESPONSE ACTION recommendation is:

Comments:

Management Planner's Signature: _____



Date: **04/16/2013**

Chicago Public Schools

GSG Consultants, Inc.
2013 AHERA REINSPECTION

Inspector Assessment Form (REASSESSMENT)

LEA NAME: **Chicago Public Schools** UNIT NUMBER: **22041** BUILDING ID: **2040**
CITY/STATE: **Chicago, Illinois** AHERA INSPECTOR: **David Avila**
SCHOOL NAME: **Alcott School** INSPECTION DATE: **3/6/2013**
ADDRESS: **2625 N. Orchard Street** IDPH LICENSE NO: **100-11093**

INFORMATION FROM PREVIOUS INSPECTION

HOMOGENEOUS AREA: **16**
MATERIAL DESCRIPTION: **Tank Insulation (ABATED)**
HISTORICAL AHERA DAMAGE CATEGORY
HISTORICAL DAMAGE REASON:
HISTORICAL RESPONSE ACTION:
ASBESTOS TYPE: **Abated** FRIABLE:

RESULTS OF REINSPECTION AND REASSESSMENT

This homogeneous area was reinspected and reassessed in accordance with Section 763.85 and 763.88 of AHERA and it's condition HAS NOT CHANGED when compared to the conditions of the last AHERA reinspection.

The current AHERA DAMAGE CATEGORY is determined to be .

DAMAGE REASON:

DISTURBANCE POTENTIAL:

MATERIAL LOCATION: **Boiler Rm, 1936 Building**

MATERIAL QUANTITY:

MATERIAL UNITS:

DAMAGE QUANTITY:

DAMAGE UNITS:

COMMENTS:

Inspector's Signature:



Date: **03/06/2013**

Chicago Public Schools

GSG Consultants, Inc. 2013 AHERA REINSPECTION

Management Planner Review Form

LEA NAME: **Chicago Public Schools** UNIT NUMBER: **22041** BUIDLING ID: **2040**
CITY/STATE: **Chicago, Illinois** MANAGEMENT PLANNER: **Guillermo Garcia**
SCHOOL NAME: **Alcott School** REVIEW DATE: **4/16/2013**
ADDRESS: **2625 N. Orchard Street** IDPH LICENSE NO: **100-11093**

HOMOGENEOUS AREA: **16**
MATERIAL DESCRIPTION: **Tank Insulation (ABATED)**
MATERIAL LOCATION: **Boiler Rm, 1936 Building**
MATERIAL QUANTITY: MATERIAL UNITS:
DAMAGE QUANTITY: DAMAGE UNITS:

In accordance with Sections 763.88 and 763.90 of the Asbestos Hazard Emergency Response Act (AHERA) the LEA must select a management planner to review the results of the inspection and assessment and recommend appropriate response actions. The original inspection of the above identified homogeneous area has been reviewed in accordance with Sections 763.88 and 763.90 with the following recommendations.

The RESPONSE ACTION recommendation is:

Comments:

Management Planner's Signature: _____



Date: **04/16/2013**

Chicago Public Schools

GSG Consultants, Inc.
2013 AHERA REINSPECTION

Inspector Assessment Form (REASSESSMENT)

LEA NAME: **Chicago Public Schools** UNIT NUMBER: **22041** BUIDLING ID: **2040**
CITY/STATE: **Chicago, Illinois** AHERA INSPECTOR: **David Avila**
SCHOOL NAME: **Alcott School** INSPECTION DATE: **3/6/2013**
ADDRESS: **2625 N. Orchard Street** IDPH LICENSE NO: **100-11093**

INFORMATION FROM PREVIOUS INSPECTION

HOMOGENEOUS AREA: **17**
MATERIAL DESCRIPTION: **9"x9" Tan w/ Black Streaks Floor Tile**
HISTORICAL AHERA DAMAGE CATEGORY **6 ACBM with the potential for damage**
HISTORICAL DAMAGE REASON:
HISTORICAL RESPONSE ACTION: **Operations and Maintenance**
ASBESTOS TYPE: **Chrysotile** FRIABLE: **No**

RESULTS OF REINSPECTION AND REASSESSMENT

This homogeneous area was reinspected and reassessed in accordance with Section 763.85 and 763.88 of AHERA and it's condition HAS NOT CHANGED when compared to the conditions of the last AHERA reinspection.

The current AHERA DAMAGE CATEGORY is determined to be **6. ACBM with the potential for damage**

DAMAGE REASON:

DISTURBANCE POTENTIAL: **LOW**
MATERIAL LOCATION: **Rms 314, 312, 313, 311, 212, 214, 213, 211 and Clinic - 1961 Bldg.**
MATERIAL QUANTITY: **10225** MATERIAL UNITS: **SF**
DAMAGE QUANTITY: DAMAGE UNITS: **SF**
COMMENTS:

Inspector's Signature: _____



Date: 03/06/2013

Chicago Public Schools

GSG Consultants, Inc.
2013 AHERA REINSPECTION

Management Planner Review Form

LEA NAME: **Chicago Public Schools** UNIT NUMBER: **22041** BUIDLING ID: **2040**
CITY/STATE: **Chicago, Illinois** MANAGEMENT PLANNER: **Guillermo Garcia**
SCHOOL NAME: **Alcott School** REVIEW DATE: **4/16/2013**
ADDRESS: **2625 N. Orchard Street** IDPH LICENSE NO: **100-11093**

HOMOGENEOUS AREA: **17**
MATERIAL DESCRIPTION: **9"x9" Tan w/ Black Streaks Floor Tile**
MATERIAL LOCATION: **Rms 314, 312, 313, 311, 212, 214, 213, 211 and Clinic - 1961 Bldg.**
MATERIAL QUANTITY: **10225** MATERIAL UNITS: **SF**
DAMAGE QUANTITY: **0** DAMAGE UNITS: **SF**

In accordance with Sections 763.88 and 763.90 of the Asbestos Hazard Emergency Response Act (AHERA) the LEA must select a management planner to review the results of the inspection and assessment and recommend appropriate response actions. The original inspection of the above identified homogeneous area has been reviewed in accordance with Sections 763.88 and 763.90 with the following recommendations.

The RESPONSE ACTION recommendation is:

Operations and Maintenance

Comments:

Management Planner's Signature: _____



Date: 04/16/2013

Chicago Public Schools

GSG Consultants, Inc.
2013 AHERA REINSPECTION

Inspector Assessment Form (REASSESSMENT)

LEA NAME: **Chicago Public Schools** UNIT NUMBER: **22041** BUIDLING ID: **2040**
CITY/STATE: **Chicago, Illinois** AHERA INSPECTOR: **David Avila**
SCHOOL NAME: **Alcott School** INSPECTION DATE: **3/6/2013**
ADDRESS: **2625 N. Orchard Street** IDPH LICENSE NO: **100-11093**

INFORMATION FROM PREVIOUS INSPECTION

HOMOGENEOUS AREA: **18**
MATERIAL DESCRIPTION: **9'x9" Tan w/ Black Streaks Floor Tile Mastic**
HISTORICAL AHERA DAMAGE CATEGORY **6 ACBM with the potential for damage**
HISTORICAL DAMAGE REASON:
HISTORICAL RESPONSE ACTION: **Operations and Maintenance**
ASBESTOS TYPE: **Chrysotile** FRIABLE: **No**

RESULTS OF REINSPECTION AND REASSESSMENT

This homogeneous area was reinspected and reassessed in accordance with Section 763.85 and 763.88 of AHERA and it's condition HAS NOT CHANGED when compared to the conditions of the last AHERA reinspection.

The current AHERA DAMAGE CATEGORY is determined to be **6. ACBM with the potential for damage**

DAMAGE REASON:

DISTURBANCE POTENTIAL: **LOW**
MATERIAL LOCATION: **Rms 314, 312, 313, 311, 212, 214, 213, 211 and Clinic - 1961 Bldg.**
MATERIAL QUANTITY: **10225** MATERIAL UNITS: **SF**
DAMAGE QUANTITY: DAMAGE UNITS: **SF**

COMMENTS:

Inspector's Signature: _____



Date: 03/06/2013

Chicago Public Schools

GSG Consultants, Inc. 2013 AHERA REINSPECTION

Management Planner Review Form

LEA NAME: **Chicago Public Schools** UNIT NUMBER: **22041** BUIDLING ID: **2040**
CITY/STATE: **Chicago, Illinois** MANAGEMENT PLANNER: **Guillermo Garcia**
SCHOOL NAME: **Alcott School** REVIEW DATE: **4/16/2013**
ADDRESS: **2625 N. Orchard Street** IDPH LICENSE NO: **100-11093**

HOMOGENEOUS AREA: **18**
MATERIAL DESCRIPTION: **9'x9" Tan w/ Black Streaks Floor Tile Mastic**
MATERIAL LOCATION: **Rms 314, 312, 313, 311, 212, 214, 213, 211 and Clinic - 1961 Bldg.**
MATERIAL QUANTITY: **10225** MATERIAL UNITS: **SF**
DAMAGE QUANTITY: **0** DAMAGE UNITS: **SF**

In accordance with Sections 763.88 and 763.90 of the Asbestos Hazard Emergency Response Act (AHERA) the LEA must select a management planner to review the results of the inspection and assessment and recommend appropriate response actions. The original inspection of the above identified homogeneous area has been reviewed in accordance with Sections 763.88 and 763.90 with the following recommendations.

The RESPONSE ACTION recommendation is:

Operations and Maintenance

Comments:

Management Planner's Signature: _____



Date: **04/16/2013**

Chicago Public Schools

GSG Consultants, Inc.
2013 AHERA REINSPECTION

Inspector Assessment Form (REASSESSMENT)

LEA NAME: **Chicago Public Schools** UNIT NUMBER: **22041** BUIDLING ID: **2040**
CITY/STATE: **Chicago, Illinois** AHERA INSPECTOR: **David Avila**
SCHOOL NAME: **Alcott School** INSPECTION DATE: **3/6/2013**
ADDRESS: **2625 N. Orchard Street** IDPH LICENSE NO: **100-11093**

INFORMATION FROM PREVIOUS INSPECTION

HOMOGENEOUS AREA: **19**
MATERIAL DESCRIPTION: **12"x12" White w/ Grey Streaks Floor Tile**
HISTORICAL AHERA DAMAGE CATEGORY **6 ACBM with the potential for damage**
HISTORICAL DAMAGE REASON:
HISTORICAL RESPONSE ACTION: **Operations and Maintenance**
ASBESTOS TYPE: **Chrysotile** FRIABLE: **No**

RESULTS OF REINSPECTION AND REASSESSMENT

This homogeneous area was reinspected and reassessed in accordance with Section 763.85 and 763.88 of AHERA and it's condition HAS NOT CHANGED when compared to the conditions of the last AHERA reinspection.

The current AHERA DAMAGE CATEGORY is determined to be **6. ACBM with the potential for damage**

DAMAGE REASON:

DISTURBANCE POTENTIAL: **MODERATE**

MATERIAL LOCATION: **Room 109 - 1936 Bldg.**

MATERIAL QUANTITY: **700**

MATERIAL UNITS: **SF**

DAMAGE QUANTITY:

DAMAGE UNITS: **SF**

COMMENTS:

Inspector's Signature:



Date: **03/06/2013**

Chicago Public Schools

GSG Consultants, Inc. 2013 AHERA REINSPECTION

Management Planner Review Form

LEA NAME: **Chicago Public Schools** UNIT NUMBER: **22041** BUIDLING ID: **2040**
CITY/STATE: **Chicago, Illinois** MANAGEMENT PLANNER: **Guillermo Garcia**
SCHOOL NAME: **Alcott School** REVIEW DATE: **4/16/2013**
ADDRESS: **2625 N. Orchard Street** IDPH LICENSE NO: **100-11093**

HOMOGENEOUS AREA: **19**
MATERIAL DESCRIPTION: **12"x12" White w/ Grey Streaks Floor Tile**
MATERIAL LOCATION: **Room 109 - 1936 Bldg.**
MATERIAL QUANTITY: **700** MATERIAL UNITS: **SF**
DAMAGE QUANTITY: **0** DAMAGE UNITS: **SF**

In accordance with Sections 763.88 and 763.90 of the Asbestos Hazard Emergency Response Act (AHERA) the LEA must select a management planner to review the results of the inspection and assessment and recommend appropriate response actions. The original inspection of the above identified homogeneous area has been reviewed in accordance with Sections 763.88 and 763.90 with the following recommendations.

The RESPONSE ACTION recommendation is:

Operations and Maintenance

Comments:

Management Planner's Signature: _____



Date: **04/16/2013**

Chicago Public Schools

GSG Consultants, Inc.
2013 AHERA REINSPECTION

Inspector Assessment Form (REASSESSMENT)

LEA NAME: **Chicago Public Schools** UNIT NUMBER: **22041** BUIDLING ID: **2040**
CITY/STATE: **Chicago, Illinois** AHERA INSPECTOR: **David Avila**
SCHOOL NAME: **Alcott School** INSPECTION DATE: **3/6/2013**
ADDRESS: **2625 N. Orchard Street** IDPH LICENSE NO: **100-11093**

INFORMATION FROM PREVIOUS INSPECTION

HOMOGENEOUS AREA: **20**
MATERIAL DESCRIPTION: **9"x9" Green w/ White Streaks Floor Tile - NOT OBSERVED**
HISTORICAL AHERA DAMAGE CATEGORY **6 ACBM with the potential for damage**
HISTORICAL DAMAGE REASON:
HISTORICAL RESPONSE ACTION: **Operations and Maintenance**
ASBESTOS TYPE: **Chrysotile** FRIABLE: **No**

RESULTS OF REINSPECTION AND REASSESSMENT

This homogeneous area was reinspected and reassessed in accordance with Section 763.85 and 763.88 of AHERA and it's condition HAS NOT CHANGED when compared to the conditions of the last AHERA reinspection.

The current AHERA DAMAGE CATEGORY is determined to be **6. ACBM with the potential for damage**

DAMAGE REASON:

DISTURBANCE POTENTIAL: **Low**

MATERIAL LOCATION: **Storage in Room 109 - 1936 Bldg.**

MATERIAL QUANTITY: MATERIAL UNITS:

DAMAGE QUANTITY: DAMAGE UNITS:

COMMENTS: **NOT OBSERVED**

Inspector's Signature: _____



Date: **03/06/2013**

Chicago Public Schools

GSG Consultants, Inc.
2013 AHERA REINSPECTION

Management Planner Review Form

LEA NAME: **Chicago Public Schools** UNIT NUMBER: **22041** BUIDLING ID: **2040**
CITY/STATE: **Chicago, Illinois** MANAGEMENT PLANNER: **Guillermo Garcia**
SCHOOL NAME: **Alcott School** REVIEW DATE: **4/16/2013**
ADDRESS: **2625 N. Orchard Street** IDPH LICENSE NO: **100-11093**

HOMOGENEOUS AREA: **20**
MATERIAL DESCRIPTION: **9"x9" Green w/ White Streaks Floor Tile - NOT OBSERVED**
MATERIAL LOCATION: **Storage in Room 109 - 1936 Bldg.**
MATERIAL QUANTITY: MATERIAL UNITS:
DAMAGE QUANTITY: **0** DAMAGE UNITS:

In accordance with Sections 763.88 and 763.90 of the Asbestos Hazard Emergency Response Act (AHERA) the LEA must select a management planner to review the results of the inspection and assessment and recommend appropriate response actions. The original inspection of the above identified homogeneous area has been reviewed in accordance with Sections 763.88 and 763.90 with the following recommendations.

The RESPONSE ACTION recommendation is:

Operations and Maintenance

Comments:

Management Planner's Signature: _____



Date: 04/16/2013

Chicago Public Schools

GSG Consultants, Inc.
2013 AHERA REINSPECTION

Inspector Assessment Form (REASSESSMENT)

LEA NAME: **Chicago Public Schools** UNIT NUMBER: **22041** BUIDLING ID: **2040**
CITY/STATE: **Chicago, Illinois** AHERA INSPECTOR: **David Avila**
SCHOOL NAME: **Alcott School** INSPECTION DATE: **3/6/2013**
ADDRESS: **2625 N. Orchard Street** IDPH LICENSE NO: **100-11093**

INFORMATION FROM PREVIOUS INSPECTION

HOMOGENEOUS AREA: **21**
MATERIAL DESCRIPTION: **12"x12" White w/ Grey Streaks Floor Tile Mastic**
HISTORICAL AHERA DAMAGE CATEGORY **6 ACBM with the potential for damage**
HISTORICAL DAMAGE REASON:
HISTORICAL RESPONSE ACTION: **Operations and Maintenance**
ASBESTOS TYPE: **Chrysotile** FRIABLE: **No**

RESULTS OF REINSPECTION AND REASSESSMENT

This homogeneous area was reinspected and reassessed in accordance with Section 763.85 and 763.88 of AHERA and it's condition HAS NOT CHANGED when compared to the conditions of the last AHERA reinspection.

The current AHERA DAMAGE CATEGORY is determined to be **6. ACBM with the potential for damage**

DAMAGE REASON:

DISTURBANCE POTENTIAL: **LOW**

MATERIAL LOCATION: **Room 109 - 1936 Bldg.**

MATERIAL QUANTITY: **700**

MATERIAL UNITS: **SF**

DAMAGE QUANTITY:

DAMAGE UNITS: **SF**

COMMENTS:

Inspector's Signature:



Date: **03/06/2013**

Chicago Public Schools

GSG Consultants, Inc.
2013 AHERA REINSPECTION

Management Planner Review Form

LEA NAME: **Chicago Public Schools** UNIT NUMBER: **22041** BUILDING ID: **2040**
CITY/STATE: **Chicago, Illinois** MANAGEMENT PLANNER: **Guillermo Garcia**
SCHOOL NAME: **Alcott School** REVIEW DATE: **4/16/2013**
ADDRESS: **2625 N. Orchard Street** IDPH LICENSE NO: **100-11093**

HOMOGENEOUS AREA: **21**
MATERIAL DESCRIPTION: **12"x12" White w/ Grey Streaks Floor Tile Mastic**
MATERIAL LOCATION: **Room 109 - 1936 Bldg.**
MATERIAL QUANTITY: **700** MATERIAL UNITS: **SF**
DAMAGE QUANTITY: **0** DAMAGE UNITS: **SF**

In accordance with Sections 763.88 and 763.90 of the Asbestos Hazard Emergency Response Act (AHERA) the LEA must select a management planner to review the results of the inspection and assessment and recommend appropriate response actions. The original inspection of the above identified homogeneous area has been reviewed in accordance with Sections 763.88 and 763.90 with the following recommendations.

The RESPONSE ACTION recommendation is:

Operations and Maintenance

Comments:

Management Planner's Signature: _____



Date: **04/16/2013**

Chicago Public Schools

GSG Consultants, Inc.
2013 AHERA REINSPECTION

Inspector Assessment Form (REASSESSMENT)

LEA NAME: **Chicago Public Schools** UNIT NUMBER: **22041** BUIDLING ID: **2040**
CITY/STATE: **Chicago, Illinois** AHERA INSPECTOR: **David Avila**
SCHOOL NAME: **Alcott School** INSPECTION DATE: **3/6/2013**
ADDRESS: **2625 N. Orchard Street** IDPH LICENSE NO: **100-11093**

INFORMATION FROM PREVIOUS INSPECTION

HOMOGENEOUS AREA: **22**
MATERIAL DESCRIPTION: **9"x9" Green w/ White Streaks Floor Tile Mastic-NOT OBSERVED**
HISTORICAL AHERA DAMAGE CATEGORY
HISTORICAL DAMAGE REASON:
HISTORICAL RESPONSE ACTION:
ASBESTOS TYPE: **Assumed** FRIABLE:

RESULTS OF REINSPECTION AND REASSESSMENT

This homogeneous area was reinspected and reassessed in accordance with Section 763.85 and 763.88 of AHERA and it's condition HAS NOT CHANGED when compared to the conditions of the last AHERA reinspection.

The current AHERA DAMAGE CATEGORY is determined to be .

DAMAGE REASON:

DISTURBANCE POTENTIAL:

MATERIAL LOCATION: **Storage in Room 109 - 1936 Bldg.**

MATERIAL QUANTITY:

MATERIAL UNITS:

DAMAGE QUANTITY:

DAMAGE UNITS:

COMMENTS: **NOT OBSERVED**

Inspector's Signature:



Date: **03/06/2013**

Chicago Public Schools

GSG Consultants, Inc.
2013 AHERA REINSPECTION

Management Planner Review Form

LEA NAME: **Chicago Public Schools** UNIT NUMBER: **22041** BUIDLING ID: **2040**
CITY/STATE: **Chicago, Illinois** MANAGEMENT PLANNER: **Guillermo Garcia**
SCHOOL NAME: **Alcott School** REVIEW DATE: **4/16/2013**
ADDRESS: **2625 N. Orchard Street** IDPH LICENSE NO: **100-11093**

HOMOGENEOUS AREA: **22**
MATERIAL DESCRIPTION: **9"x9" Green w/ White Streaks Floor Tile Mastic-NOT OBSERVED**
MATERIAL LOCATION: **Storage in Room 109 - 1936 Bldg.**
MATERIAL QUANTITY: MATERIAL UNITS:
DAMAGE QUANTITY: DAMAGE UNITS:

In accordance with Sections 763.88 and 763.90 of the Asbestos Hazard Emergency Response Act (AHERA) the LEA must select a management planner to review the results of the inspection and assessment and recommend appropriate response actions. The original inspection of the above identified homogeneous area has been reviewed in accordance with Sections 763.88 and 763.90 with the following recommendations.

The RESPONSE ACTION recommendation is:

Comments:

Management Planner's Signature: _____



Date: **04/16/2013**

Chicago Public Schools

GSG Consultants, Inc.
2013 AHERA REINSPECTION

Inspector Assessment Form (REASSESSMENT)

LEA NAME: **Chicago Public Schools** UNIT NUMBER: **22041** BUILDING ID: **2040**
CITY/STATE: **Chicago, Illinois** AHERA INSPECTOR: **David Avila**
SCHOOL NAME: **Alcott School** INSPECTION DATE: **3/6/2013**
ADDRESS: **2625 N. Orchard Street** IDPH LICENSE NO: **100-11093**

INFORMATION FROM PREVIOUS INSPECTION

HOMOGENEOUS AREA: **24**
MATERIAL DESCRIPTION: **Hard Plaster**
HISTORICAL AHERA DAMAGE CATEGORY **6**
HISTORICAL DAMAGE REASON:
HISTORICAL RESPONSE ACTION:
ASBESTOS TYPE: **Assumed** FRIABLE: **No**

RESULTS OF REINSPECTION AND REASSESSMENT

This homogeneous area was reinspected and reassessed in accordance with Section 763.85 and 763.88 of AHERA and it's condition HAS NOT CHANGED when compared to the conditions of the last AHERA reinspection.

The current AHERA DAMAGE CATEGORY is determined to be **6. ACBM with the potential for damage**

DAMAGE REASON:

DISTURBANCE POTENTIAL: **MODERATE**
MATERIAL LOCATION: **Throughout, 1961 Bldg.**
MATERIAL QUANTITY: **80000** MATERIAL UNITS: **SF**
DAMAGE QUANTITY: DAMAGE UNITS: **SF**
COMMENTS:

Inspector's Signature:



Date: **03/06/2013**

Chicago Public Schools

GSG Consultants, Inc.
2013 AHERA REINSPECTION

Management Planner Review Form

LEA NAME: **Chicago Public Schools** UNIT NUMBER: **22041** BUIDLING ID: **2040**
CITY/STATE: **Chicago, Illinois** MANAGEMENT PLANNER: **Guillermo Garcia**
SCHOOL NAME: **Alcott School** REVIEW DATE: **4/16/2013**
ADDRESS: **2625 N. Orchard Street** IDPH LICENSE NO: **100-11093**

HOMOGENEOUS AREA: **24**
MATERIAL DESCRIPTION: **Hard Plaster**
MATERIAL LOCATION: **Throughout, 1961 Bldg.**
MATERIAL QUANTITY: **80000** MATERIAL UNITS: **SF**
DAMAGE QUANTITY: **0** DAMAGE UNITS: **SF**

In accordance with Sections 763.88 and 763.90 of the Asbestos Hazard Emergency Response Act (AHERA) the LEA must select a management planner to review the results of the inspection and assessment and recommend appropriate response actions. The original inspection of the above identified homogeneous area has been reviewed in accordance with Sections 763.88 and 763.90 with the following recommendations.

The RESPONSE ACTION recommendation is:

Comments:

Management Planner's Signature: _____



Date: 04/16/2013

Chicago Public Schools

GSG Consultants, Inc.
2013 AHERA REINSPECTION

Inspector Assessment Form (REASSESSMENT)

LEA NAME: **Chicago Public Schools** UNIT NUMBER: **22041** BUIDLING ID: **2040**
CITY/STATE: **Chicago, Illinois** AHERA INSPECTOR: **David Avila**
SCHOOL NAME: **Alcott School** INSPECTION DATE: **3/6/2013**
ADDRESS: **2625 N. Orchard Street** IDPH LICENSE NO: **100-11093**

INFORMATION FROM PREVIOUS INSPECTION

HOMOGENEOUS AREA: **25**
MATERIAL DESCRIPTION: **12"x12" Tan w/Brown Streaks Floor Tile (Over exsting Tile)-NOT OBSERVED**
HISTORICAL AHERA DAMAGE CATEGORY
HISTORICAL DAMAGE REASON:
HISTORICAL RESPONSE ACTION:
ASBESTOS TYPE: **Assumed** FRIABLE:

RESULTS OF REINSPECTION AND REASSESSMENT

This homogeneous area was reinspected and reassessed in accordance with Section 763.85 and 763.88 of AHERA and it's condition HAS NOT CHANGED when compared to the conditions of the last AHERA reinspection.

The current AHERA DAMAGE CATEGORY is determined to be .

DAMAGE REASON:

DISTURBANCE POTENTIAL:

MATERIAL LOCATION: **Teachers Lunchroom in Cafeteria, Hallway to Cafeteria-1961 Bldg.**

MATERIAL QUANTITY: MATERIAL UNITS:

DAMAGE QUANTITY: DAMAGE UNITS:

COMMENTS: **NOT OBSERVED**

Inspector's Signature:



Date: **03/06/2013**

Chicago Public Schools

GSG Consultants, Inc. 2013 AHERA REINSPECTION

Management Planner Review Form

LEA NAME: **Chicago Public Schools** UNIT NUMBER: **22041** BUIDLING ID: **2040**
CITY/STATE: **Chicago, Illinois** MANAGEMENT PLANNER: **Guillermo Garcia**
SCHOOL NAME: **Alcott School** REVIEW DATE: **4/16/2013**
ADDRESS: **2625 N. Orchard Street** IDPH LICENSE NO: **100-11093**

HOMOGENEOUS AREA: **25**
MATERIAL DESCRIPTION: **12"x12" Tan w/Brown Streaks Floor Tile (Over exsting Tile)-NOT OBSERVED**
MATERIAL LOCATION: **Teachers Lunchroom in Cafeteria, Hallway to Cafeteria-1961 Bldg.**
MATERIAL QUANTITY: MATERIAL UNITS:
DAMAGE QUANTITY: DAMAGE UNITS:

In accordance with Sections 763.88 and 763.90 of the Asbestos Hazard Emergency Response Act (AHERA) the LEA must select a management planner to review the results of the inspection and assessment and recommend appropriate response actions. The original inspection of the above identified homogeneous area has been reviewed in accordance with Sections 763.88 and 763.90 with the following recommendations.

The RESPONSE ACTION recommendation is:

Comments:

Management Planner's Signature: _____



Date: **04/16/2013**

Chicago Public Schools

GSG Consultants, Inc.
2013 AHERA REINSPECTION

Inspector Assessment Form (REASSESSMENT)

LEA NAME: Chicago Public Schools UNIT NUMBER: 22041 BUIDLING ID: 2040
CITY/STATE: Chicago, Illinois AHERA INSPECTOR: David Avila
SCHOOL NAME: Alcott School INSPECTION DATE: 3/6/2013
ADDRESS: 2625 N. Orchard Street IDPH LICENSE NO: 100-11093

INFORMATION FROM PREVIOUS INSPECTION

HOMOGENEOUS AREA: 26
MATERIAL DESCRIPTION: 12"x12" Tan w/ Brown Streaks Floor Tile Mastic-NOT OBSERVED
HISTORICAL AHERA DAMAGE CATEGORY
HISTORICAL DAMAGE REASON:
HISTORICAL RESPONSE ACTION:
ASBESTOS TYPE: Assumed FRIABLE:

RESULTS OF REINSPECTION AND REASSESSMENT

This homogeneous area was reinspected and reassessed in accordance with Section 763.85 and 763.88 of AHERA and it's condition HAS NOT CHANGED when compared to the conditions of the last AHERA reinspection.

The current AHERA DAMAGE CATEGORY is determined to be .

DAMAGE REASON:

DISTURBANCE POTENTIAL:

MATERIAL LOCATION: Teachers Lunchroom in Cafeteria, Hallway to Cafeteria-1961 Bldg.

MATERIAL QUANTITY: MATERIAL UNITS:

DAMAGE QUANTITY: DAMAGE UNITS:

COMMENTS: NOT OBSERVED

Inspector's Signature:



Date: 03/06/2013

Chicago Public Schools

GSG Consultants, Inc.
2013 AHERA REINSPECTION

Management Planner Review Form

LEA NAME: **Chicago Public Schools** UNIT NUMBER: **22041** BUIDLING ID: **2040**
CITY/STATE: **Chicago, Illinois** MANAGEMENT PLANNER: **Guillermo Garcia**
SCHOOL NAME: **Alcott School** REVIEW DATE: **4/16/2013**
ADDRESS: **2625 N. Orchard Street** IDPH LICENSE NO: **100-11093**

HOMOGENEOUS AREA: **26**
MATERIAL DESCRIPTION: **12"x12" Tan w/ Brown Streaks Floor Tile Mastic-NOT OBSERVED**
MATERIAL LOCATION: **Teachers Lunchroom in Cafeteria, Hallway to Cafeteria-1961 Bldg.**
MATERIAL QUANTITY: MATERIAL UNITS:
DAMAGE QUANTITY: DAMAGE UNITS:

In accordance with Sections 763.88 and 763.90 of the Asbestos Hazard Emergency Response Act (AHERA) the LEA must select a management planner to review the results of the inspection and assessment and recommend appropriate response actions. The original inspection of the above identified homogeneous area has been reviewed in accordance with Sections 763.88 and 763.90 with the following recommendations.

The RESPONSE ACTION recommendation is:

Comments:

Management Planner's Signature: _____



Date: **04/16/2013**

Chicago Public Schools

GSG Consultants, Inc.
2013 AHERA REINSPECTION

Inspector Assessment Form (REASSESSMENT)

LEA NAME: **Chicago Public Schools** UNIT NUMBER: **22041** BUIDLING ID: **2040**
CITY/STATE: **Chicago, Illinois** AHERA INSPECTOR: **David Avila**
SCHOOL NAME: **Alcott School** INSPECTION DATE: **3/6/2013**
ADDRESS: **2625 N. Orchard Street** IDPH LICENSE NO: **100-11093**

INFORMATION FROM PREVIOUS INSPECTION

HOMOGENEOUS AREA: **27**
MATERIAL DESCRIPTION: **12"x12" Beige Floor Tile**
HISTORICAL AHERA DAMAGE CATEGORY **6**
HISTORICAL DAMAGE REASON:
HISTORICAL RESPONSE ACTION:
ASBESTOS TYPE: **Assumed** FRIABLE: **No**

RESULTS OF REINSPECTION AND REASSESSMENT

This homogeneous area was reinspected and reassessed in accordance with Section 763.85 and 763.88 of AHERA and it's condition HAS NOT CHANGED when compared to the conditions of the last AHERA reinspection.

The current AHERA DAMAGE CATEGORY is determined to be **6. ACBM with the potential for damage**

DAMAGE REASON:

DISTURBANCE POTENTIAL: **MODERATE**
MATERIAL LOCATION: **3rd Floor Hall, All Janitors Closets, Clinic Bathroom, 1961 Bldg.**
MATERIAL QUANTITY: **200** MATERIAL UNITS: **SF**
DAMAGE QUANTITY: DAMAGE UNITS: **SF**
COMMENTS:

Inspector's Signature: _____



Date: **03/06/2013**

Chicago Public Schools

GSG Consultants, Inc.
2013 AHERA REINSPECTION

Management Planner Review Form

LEA NAME: **Chicago Public Schools** UNIT NUMBER: **22041** BUIDLING ID: **2040**
CITY/STATE: **Chicago, Illinois** MANAGEMENT PLANNER: **Guillermo Garcia**
SCHOOL NAME: **Alcott School** REVIEW DATE: **4/16/2013**
ADDRESS: **2625 N. Orchard Street** IDPH LICENSE NO: **100-11093**

HOMOGENEOUS AREA: **27**
MATERIAL DESCRIPTION: **12"x12" Beige Floor Tile**
MATERIAL LOCATION: **3rd Floor Hall, All Janitors Closets, Clinic Bathroom, 1961 Bldg.**
MATERIAL QUANTITY: **200** MATERIAL UNITS: **SF**
DAMAGE QUANTITY: **0** DAMAGE UNITS: **SF**

In accordance with Sections 763.88 and 763.90 of the Asbestos Hazard Emergency Response Act (AHERA) the LEA must select a management planner to review the results of the inspection and assessment and recommend appropriate response actions. The original inspection of the above identified homogeneous area has been reviewed in accordance with Sections 763.88 and 763.90 with the following recommendations.

The RESPONSE ACTION recommendation is:

Comments:

Management Planner's Signature: _____



Date: **04/16/2013**

Chicago Public Schools

GSG Consultants, Inc.
2013 AHERA REINSPECTION

Inspector Assessment Form (REASSESSMENT)

LEA NAME: **Chicago Public Schools** UNIT NUMBER: **22041** BUIDLING ID: **2040**
CITY/STATE: **Chicago, Illinois** AHERA INSPECTOR: **David Avila**
SCHOOL NAME: **Alcott School** INSPECTION DATE: **3/6/2013**
ADDRESS: **2625 N. Orchard Street** IDPH LICENSE NO: **100-11093**

INFORMATION FROM PREVIOUS INSPECTION

HOMOGENEOUS AREA: **28**
MATERIAL DESCRIPTION: **12"x12" Beige Floor Tile Mastic**
HISTORICAL AHERA DAMAGE CATEGORY **6**
HISTORICAL DAMAGE REASON:
HISTORICAL RESPONSE ACTION:
ASBESTOS TYPE: **Assumed** FRIABLE: **No**

RESULTS OF REINSPECTION AND REASSESSMENT

This homogeneous area was reinspected and reassessed in accordance with Section 763.85 and 763.88 of AHERA and it's condition HAS NOT CHANGED when compared to the conditions of the last AHERA reinspection.

The current AHERA DAMAGE CATEGORY is determined to be **6. ACBM with the potential for damage**

DAMAGE REASON:

DISTURBANCE POTENTIAL: **LOW**
MATERIAL LOCATION: **3rd Floor Hall, All Janitors Closets, Clinic Bathroom, 1961 Bldg.**
MATERIAL QUANTITY: **200** MATERIAL UNITS: **SF**
DAMAGE QUANTITY: DAMAGE UNITS: **SF**
COMMENTS:

Inspector's Signature: _____



Date: **03/06/2013**

Chicago Public Schools

GSG Consultants, Inc.
2013 AHERA REINSPECTION

Management Planner Review Form

LEA NAME: **Chicago Public Schools** UNIT NUMBER: **22041** BUILDING ID: **2040**
CITY/STATE: **Chicago, Illinois** MANAGEMENT PLANNER: **Guillermo Garcia**
SCHOOL NAME: **Alcott School** REVIEW DATE: **4/16/2013**
ADDRESS: **2625 N. Orchard Street** IDPH LICENSE NO: **100-11093**

HOMOGENEOUS AREA: **28**
MATERIAL DESCRIPTION: **12"x12" Beige Floor Tile Mastic**
MATERIAL LOCATION: **3rd Floor Hall, All Janitors Closets, Clinic Bathroom, 1961 Bldg.**
MATERIAL QUANTITY: **200** MATERIAL UNITS: **SF**
DAMAGE QUANTITY: **0** DAMAGE UNITS: **SF**

In accordance with Sections 763.88 and 763.90 of the Asbestos Hazard Emergency Response Act (AHERA) the LEA must select a management planner to review the results of the inspection and assessment and recommend appropriate response actions. The original inspection of the above identified homogeneous area has been reviewed in accordance with Sections 763.88 and 763.90 with the following recommendations.

The RESPONSE ACTION recommendation is:

Comments:

Management Planner's Signature: _____



Date: 04/16/2013

Chicago Public Schools

GSG Consultants, Inc.
2013 AHERA REINSPECTION

Inspector Assessment Form (REASSESSMENT)

LEA NAME: **Chicago Public Schools** UNIT NUMBER: **22041** BUIDLING ID: **2040**
CITY/STATE: **Chicago, Illinois** AHERA INSPECTOR: **David Avila**
SCHOOL NAME: **Alcott School** INSPECTION DATE: **3/6/2013**
ADDRESS: **2625 N. Orchard Street** IDPH LICENSE NO: **100-11093**

INFORMATION FROM PREVIOUS INSPECTION

HOMOGENEOUS AREA: **29**
MATERIAL DESCRIPTION: **9"x9" Brown w/ White Streaks Floor Tile-NOT OBSERVED**
HISTORICAL AHERA DAMAGE CATEGORY **6 ACBM with the potential for damage**
HISTORICAL DAMAGE REASON:
HISTORICAL RESPONSE ACTION: **Operations and Maintenance**
ASBESTOS TYPE: **Chrysotile** FRIABLE: **No**

RESULTS OF REINSPECTION AND REASSESSMENT

This homogeneous area was reinspected and reassessed in accordance with Section 763.85 and 763.88 of AHERA and it's condition HAS NOT CHANGED when compared to the conditions of the last AHERA reinspection.

The current AHERA DAMAGE CATEGORY is determined to be **6. ACBM with the potential for damage**

DAMAGE REASON:

DISTURBANCE POTENTIAL: **Low**

MATERIAL LOCATION: **1st through 3rd Floor Corridors - 1961 Bldg.**

MATERIAL QUANTITY: **900** MATERIAL UNITS: **SF**

DAMAGE QUANTITY: DAMAGE UNITS: **SF**

COMMENTS: **NOT OBSERVED**

Inspector's Signature: _____



Date: **03/06/2013**

Chicago Public Schools

GSG Consultants, Inc.
2013 AHERA REINSPECTION

Management Planner Review Form

LEA NAME: **Chicago Public Schools** UNIT NUMBER: **22041** BUIDLING ID: **2040**
CITY/STATE: **Chicago, Illinois** MANAGEMENT PLANNER: **Guillermo Garcia**
SCHOOL NAME: **Alcott School** REVIEW DATE: **4/16/2013**
ADDRESS: **2625 N. Orchard Street** IDPH LICENSE NO: **100-11093**

HOMOGENEOUS AREA: **29**
MATERIAL DESCRIPTION: **9"x9" Brown w/ White Streaks Floor Tile-NOT OBSERVED**
MATERIAL LOCATION: **1st through 3rd Floor Corridors - 1961 Bldg.**
MATERIAL QUANTITY: **900** MATERIAL UNITS: **SF**
DAMAGE QUANTITY: **0** DAMAGE UNITS: **SF**

In accordance with Sections 763.88 and 763.90 of the Asbestos Hazard Emergency Response Act (AHERA) the LEA must select a management planner to review the results of the inspection and assessment and recommend appropriate response actions. The original inspection of the above identified homogeneous area has been reviewed in accordance with Sections 763.88 and 763.90 with the following recommendations.

The RESPONSE ACTION recommendation is:

Operations and Maintenance

Comments:

Management Planner's Signature: _____



Date: **04/16/2013**

Chicago Public Schools

GSG Consultants, Inc.
2013 AHERA REINSPECTION

Inspector Assessment Form (REASSESSMENT)

LEA NAME: **Chicago Public Schools** UNIT NUMBER: **22041** BUIDLING ID: **2040**
CITY/STATE: **Chicago, Illinois** AHERA INSPECTOR: **David Avila**
SCHOOL NAME: **Alcott School** INSPECTION DATE: **3/6/2013**
ADDRESS: **2625 N. Orchard Street** IDPH LICENSE NO: **100-11093**

INFORMATION FROM PREVIOUS INSPECTION

HOMOGENEOUS AREA: **30**
MATERIAL DESCRIPTION: **9"x9" Brown w/ White Streaks Floor Tile Mastic-NOT OBSERVED**
HISTORICAL AHERA DAMAGE CATEGORY **6 ACBM with the potential for damage**
HISTORICAL DAMAGE REASON:
HISTORICAL RESPONSE ACTION: **Operations and Maintenance**
ASBESTOS TYPE: **Chrysotile** FRIABLE:

RESULTS OF REINSPECTION AND REASSESSMENT

This homogeneous area was reinspected and reassessed in accordance with Section 763.85 and 763.88 of AHERA and it's condition HAS NOT CHANGED when compared to the conditions of the last AHERA reinspection.

The current AHERA DAMAGE CATEGORY is determined to be **6. ACBM with the potential for damage**

DAMAGE REASON:

DISTURBANCE POTENTIAL: **Low**
MATERIAL LOCATION: **1st through 3rd Floor Corridors, Teachers Lunchroom in Cafeteria - 1961 Bldg.**
MATERIAL QUANTITY: **900** MATERIAL UNITS: **SF**
DAMAGE QUANTITY: DAMAGE UNITS: **SF**
COMMENTS: **NOT OBSERVED**

Inspector's Signature: _____



Date: 03/06/2013

Chicago Public Schools

GSG Consultants, Inc.
2013 AHERA REINSPECTION

Management Planner Review Form

LEA NAME: **Chicago Public Schools** UNIT NUMBER: **22041** BUIDLING ID: **2040**
CITY/STATE: **Chicago, Illinois** MANAGEMENT PLANNER: **Guillermo Garcia**
SCHOOL NAME: **Alcott School** REVIEW DATE: **4/16/2013**
ADDRESS: **2625 N. Orchard Street** IDPH LICENSE NO: **100-11093**

HOMOGENEOUS AREA: **30**
MATERIAL DESCRIPTION: **9"x9" Brown w/ White Streaks Floor Tile Mastic-NOT OBSERVED**
MATERIAL LOCATION: **1st through 3rd Floor Corridors, Teachers Lunchroom in Cafeteria - 1961 Bldg.**
MATERIAL QUANTITY: **900** MATERIAL UNITS: **SF**
DAMAGE QUANTITY: **0** DAMAGE UNITS: **SF**

In accordance with Sections 763.88 and 763.90 of the Asbestos Hazard Emergency Response Act (AHERA) the LEA must select a management planner to review the results of the inspection and assessment and recommend appropriate response actions. The original inspection of the above identified homogeneous area has been reviewed in accordance with Sections 763.88 and 763.90 with the following recommendations.

The RESPONSE ACTION recommendation is:

Operations and Maintenance

Comments:

Management Planner's Signature: _____



Date: **04/16/2013**

Chicago Public Schools

GSG Consultants, Inc.
2013 AHERA REINSPECTION

Inspector Assessment Form (REASSESSMENT)

LEA NAME: **Chicago Public Schools** UNIT NUMBER: **22041** BUIDLING ID: **2040**
CITY/STATE: **Chicago, Illinois** AHERA INSPECTOR: **David Avila**
SCHOOL NAME: **Alcott School** INSPECTION DATE: **3/6/2013**
ADDRESS: **2625 N. Orchard Street** IDPH LICENSE NO: **100-11093**

INFORMATION FROM PREVIOUS INSPECTION

HOMOGENEOUS AREA: **31**
MATERIAL DESCRIPTION: **2'x4' Dot Pattern Ceiling Tile**
HISTORICAL AHERA DAMAGE CATEGORY **6**
HISTORICAL DAMAGE REASON:
HISTORICAL RESPONSE ACTION:
ASBESTOS TYPE: **Assumed** FRIABLE: **Yes**

RESULTS OF REINSPECTION AND REASSESSMENT

This homogeneous area was reinspected and reassessed in accordance with Section 763.85 and 763.88 of AHERA and it's condition HAS NOT CHANGED when compared to the conditions of the last AHERA reinspection.

The current AHERA DAMAGE CATEGORY is determined to be **6. ACBM with the potential for damage**

DAMAGE REASON:

DISTURBANCE POTENTIAL: **LOW**
MATERIAL LOCATION: **Cafeteria - 1961 Bldg**
MATERIAL QUANTITY: **1000** MATERIAL UNITS: **SF**
DAMAGE QUANTITY: DAMAGE UNITS: **SF**
COMMENTS:

Inspector's Signature: _____



Date: **03/06/2013**

Chicago Public Schools

GSG Consultants, Inc.
2013 AHERA REINSPECTION

Management Planner Review Form

LEA NAME: **Chicago Public Schools** UNIT NUMBER: **22041** BUIDLING ID: **2040**
CITY/STATE: **Chicago, Illinois** MANAGEMENT PLANNER: **Guillermo Garcia**
SCHOOL NAME: **Alcott School** REVIEW DATE: **4/16/2013**
ADDRESS: **2625 N. Orchard Street** IDPH LICENSE NO: **100-11093**

HOMOGENEOUS AREA: **31**
MATERIAL DESCRIPTION: **2'x4' Dot Pattern Ceiling Tile**
MATERIAL LOCATION: **Cafeteria - 1961 Bldg**
MATERIAL QUANTITY: **1000** MATERIAL UNITS: **SF**
DAMAGE QUANTITY: **0** DAMAGE UNITS: **SF**

In accordance with Sections 763.88 and 763.90 of the Asbestos Hazard Emergency Response Act (AHERA) the LEA must select a management planner to review the results of the inspection and assessment and recommend appropriate response actions. The original inspection of the above identified homogeneous area has been reviewed in accordance with Sections 763.88 and 763.90 with the following recommendations.

The RESPONSE ACTION recommendation is:

Comments:

Management Planner's Signature: _____



Date: 04/16/2013

Chicago Public Schools

GSG Consultants, Inc.
2013 AHERA REINSPECTION

Inspector Assessment Form (REASSESSMENT)

LEA NAME: **Chicago Public Schools** UNIT NUMBER: **22041** BUIDLING ID: **2040**
CITY/STATE: **Chicago, Illinois** AHERA INSPECTOR: **David Avila**
SCHOOL NAME: **Alcott School** INSPECTION DATE: **3/6/2013**
ADDRESS: **2625 N. Orchard Street** IDPH LICENSE NO: **100-11093**

INFORMATION FROM PREVIOUS INSPECTION

HOMOGENEOUS AREA: **32**
MATERIAL DESCRIPTION: **MJP E/F/V on Fiberglass Pipe Insulation**
HISTORICAL AHERA DAMAGE CATEGORY **6 ACBM with the potential for damage**
HISTORICAL DAMAGE REASON:
HISTORICAL RESPONSE ACTION: **Operations and Maintenance**
ASBESTOS TYPE: **Chrysotile** FRIABLE: **Yes**

RESULTS OF REINSPECTION AND REASSESSMENT

This homogeneous area was reinspected and reassessed in accordance with Section 763.85 and 763.88 of AHERA and it's condition HAS NOT CHANGED when compared to the conditions of the last AHERA reinspection.

The current AHERA DAMAGE CATEGORY is determined to be **6. ACBM with the potential for damage**

DAMAGE REASON:

DISTURBANCE POTENTIAL: **LOW**
MATERIAL LOCATION: **North and SE Crawlspace, Bathroom Chases - 1961 Bldg.**
MATERIAL QUANTITY: **100** MATERIAL UNITS: **LF**
DAMAGE QUANTITY: DAMAGE UNITS: **LF**
COMMENTS: **NOT OBSERVED in Boiler Room**

Inspector's Signature:



Date: **03/06/2013**

Chicago Public Schools

GSG Consultants, Inc.
2013 AHERA REINSPECTION

Management Planner Review Form

LEA NAME: **Chicago Public Schools** UNIT NUMBER: **22041** BUIDLING ID: **2040**
CITY/STATE: **Chicago, Illinois** MANAGEMENT PLANNER: **Guillermo Garcia**
SCHOOL NAME: **Alcott School** REVIEW DATE: **4/16/2013**
ADDRESS: **2625 N. Orchard Street** IDPH LICENSE NO: **100-11093**

HOMOGENEOUS AREA: **32**
MATERIAL DESCRIPTION: **MJP E/F/V on Fiberglass Pipe Insulation**
MATERIAL LOCATION: **North and SE Crawlspace, Bathroom Chases - 1961 Bldg.**
MATERIAL QUANTITY: **100** MATERIAL UNITS: **LF**
DAMAGE QUANTITY: **0** DAMAGE UNITS: **LF**

In accordance with Sections 763.88 and 763.90 of the Asbestos Hazard Emergency Response Act (AHERA) the LEA must select a management planner to review the results of the inspection and assessment and recommend appropriate response actions. The original inspection of the above identified homogeneous area has been reviewed in accordance with Sections 763.88 and 763.90 with the following recommendations.

The RESPONSE ACTION recommendation is:

Operations and Maintenance

Comments:

Management Planner's Signature: _____



Date: 04/16/2013

Chicago Public Schools

GSG Consultants, Inc.
2013 AHERA REINSPECTION

Inspector Assessment Form (REASSESSMENT)

LEA NAME: **Chicago Public Schools** UNIT NUMBER: **22041** BUIDLING ID: **2040**
CITY/STATE: **Chicago, Illinois** AHERA INSPECTOR: **David Avila**
SCHOOL NAME: **Alcott School** INSPECTION DATE: **3/6/2013**
ADDRESS: **2625 N. Orchard Street** IDPH LICENSE NO: **100-11093**

INFORMATION FROM PREVIOUS INSPECTION

HOMOGENEOUS AREA: **33**
MATERIAL DESCRIPTION: **MJP E/F/V on Fiberglass Pipe Insulation**
HISTORICAL AHERA DAMAGE CATEGORY **6 ACBM with the potential for damage**
HISTORICAL DAMAGE REASON:
HISTORICAL RESPONSE ACTION: **Operations and Maintenance**
ASBESTOS TYPE: **Chrysotile** FRIABLE: **Yes**

RESULTS OF REINSPECTION AND REASSESSMENT

This homogeneous area was reinspected and reassessed in accordance with Section 763.85 and 763.88 of AHERA and it's condition HAS NOT CHANGED when compared to the conditions of the last AHERA reinspection.

The current AHERA DAMAGE CATEGORY is determined to be **6. ACBM with the potential for damage**

DAMAGE REASON:

DISTURBANCE POTENTIAL: **LOW**
MATERIAL LOCATION: **Boiler Room, Bathroom Chases - 1936 Bldg.**
MATERIAL QUANTITY: **50** MATERIAL UNITS: **LF**
DAMAGE QUANTITY: DAMAGE UNITS: **LF**
COMMENTS:

Inspector's Signature: _____



Date: 03/06/2013

Chicago Public Schools

GSG Consultants, Inc.
2013 AHERA REINSPECTION

Management Planner Review Form

LEA NAME: **Chicago Public Schools** UNIT NUMBER: **22041** BUILDING ID: **2040**
CITY/STATE: **Chicago, Illinois** MANAGEMENT PLANNER: **Guillermo Garcia**
SCHOOL NAME: **Alcott School** REVIEW DATE: **4/16/2013**
ADDRESS: **2625 N. Orchard Street** IDPH LICENSE NO: **100-11093**

HOMOGENEOUS AREA: **33**
MATERIAL DESCRIPTION: **MJP E/F/V on Fiberglass Pipe Insulation**
MATERIAL LOCATION: **Boiler Room, Bathroom Chases - 1936 Bldg.**
MATERIAL QUANTITY: **50** MATERIAL UNITS: **LF**
DAMAGE QUANTITY: **0** DAMAGE UNITS: **LF**

In accordance with Sections 763.88 and 763.90 of the Asbestos Hazard Emergency Response Act (AHERA) the LEA must select a management planner to review the results of the inspection and assessment and recommend appropriate response actions. The original inspection of the above identified homogeneous area has been reviewed in accordance with Sections 763.88 and 763.90 with the following recommendations.

The RESPONSE ACTION recommendation is:

Operations and Maintenance

Comments:

Management Planner's Signature: _____



Date: 04/16/2013

Chicago Public Schools

GSG Consultants, Inc.
2013 AHERA REINSPECTION

Inspector Assessment Form (REASSESSMENT)

LEA NAME: **Chicago Public Schools** UNIT NUMBER: **22041** BUIDLING ID: **2040**
CITY/STATE: **Chicago, Illinois** AHERA INSPECTOR: **David Avila**
SCHOOL NAME: **Alcott School** INSPECTION DATE: **3/6/2013**
ADDRESS: **2625 N. Orchard Street** IDPH LICENSE NO: **100-11093**

INFORMATION FROM PREVIOUS INSPECTION

HOMOGENEOUS AREA: **34**
MATERIAL DESCRIPTION: **12"x12" Off White w/ Brown Streaks Floor Tile**
HISTORICAL AHERA DAMAGE CATEGORY **6 ACBM with the potential for damage**
HISTORICAL DAMAGE REASON:
HISTORICAL RESPONSE ACTION: **Operations and Maintenance**
ASBESTOS TYPE: **Chrysotile** FRIABLE: **No**

RESULTS OF REINSPECTION AND REASSESSMENT

This homogeneous area was reinspected and reassessed in accordance with Section 763.85 and 763.88 of AHERA and it's condition HAS NOT CHANGED when compared to the conditions of the last AHERA reinspection.

The current AHERA DAMAGE CATEGORY is determined to be **6. ACBM with the potential for damage**

DAMAGE REASON:

DISTURBANCE POTENTIAL: **MODERATE**
MATERIAL LOCATION: **3rd Fl Corridor - 1936 Bldg.**
MATERIAL QUANTITY: **2600** MATERIAL UNITS: **SF**
DAMAGE QUANTITY: DAMAGE UNITS: **SF**
COMMENTS:

Inspector's Signature: _____



Date: 03/06/2013

Chicago Public Schools

GSG Consultants, Inc. 2013 AHERA REINSPECTION

Management Planner Review Form

LEA NAME: **Chicago Public Schools** UNIT NUMBER: **22041** BUIDLING ID: **2040**
CITY/STATE: **Chicago, Illinois** MANAGEMENT PLANNER: **Guillermo Garcia**
SCHOOL NAME: **Alcott School** REVIEW DATE: **4/16/2013**
ADDRESS: **2625 N. Orchard Street** IDPH LICENSE NO: **100-11093**

HOMOGENEOUS AREA: **34**
MATERIAL DESCRIPTION: **12"x12" Off White w/ Brown Streaks Floor Tile**
MATERIAL LOCATION: **3rd FI Corridor - 1936 Bldg.**
MATERIAL QUANTITY: **2600** MATERIAL UNITS: **SF**
DAMAGE QUANTITY: **0** DAMAGE UNITS: **SF**

In accordance with Sections 763.88 and 763.90 of the Asbestos Hazard Emergency Response Act (AHERA) the LEA must select a management planner to review the results of the inspection and assessment and recommend appropriate response actions. The original inspection of the above identified homogeneous area has been reviewed in accordance with Sections 763.88 and 763.90 with the following recommendations.

The RESPONSE ACTION recommendation is:

Operations and Maintenance

Comments:

Management Planner's Signature: _____



Date: 04/16/2013

Chicago Public Schools

GSG Consultants, Inc.
2013 AHERA REINSPECTION

Inspector Assessment Form (REASSESSMENT)

LEA NAME: **Chicago Public Schools** UNIT NUMBER: **22041** BUIDLING ID: **2040**
CITY/STATE: **Chicago, Illinois** AHERA INSPECTOR: **David Avila**
SCHOOL NAME: **Alcott School** INSPECTION DATE: **3/6/2013**
ADDRESS: **2625 N. Orchard Street** IDPH LICENSE NO: **100-11093**

INFORMATION FROM PREVIOUS INSPECTION

HOMOGENEOUS AREA: **35**
MATERIAL DESCRIPTION: **12"x12" Off White w/ Brown Streaks Floor Tile Mastic**
HISTORICAL AHERA DAMAGE CATEGORY **6 ACBM with the potential for damage**
HISTORICAL DAMAGE REASON:
HISTORICAL RESPONSE ACTION: **Operations and Maintenance**
ASBESTOS TYPE: **Chrysotile** FRIABLE: **No**

RESULTS OF REINSPECTION AND REASSESSMENT

This homogeneous area was reinspected and reassessed in accordance with Section 763.85 and 763.88 of AHERA and it's condition HAS NOT CHANGED when compared to the conditions of the last AHERA reinspection.

The current AHERA DAMAGE CATEGORY is determined to be **6. ACBM with the potential for damage**

DAMAGE REASON:

DISTURBANCE POTENTIAL: **LOW**

MATERIAL LOCATION: **3rd Fl Corridor - 1936 Bldg.**

MATERIAL QUANTITY: **2600**

MATERIAL UNITS: **SF**

DAMAGE QUANTITY:

DAMAGE UNITS: **SF**

COMMENTS:

Inspector's Signature:



Date: **03/06/2013**

Chicago Public Schools

GSG Consultants, Inc.

2013 AHERA REINSPECTION

Management Planner Review Form

LEA NAME: **Chicago Public Schools** UNIT NUMBER: **22041** BUIDLING ID: **2040**
CITY/STATE: **Chicago, Illinois** MANAGEMENT PLANNER: **Guillermo Garcia**
SCHOOL NAME: **Alcott School** REVIEW DATE: **4/16/2013**
ADDRESS: **2625 N. Orchard Street** IDPH LICENSE NO: **100-11093**

HOMOGENEOUS AREA: **35**
MATERIAL DESCRIPTION: **12"x12" Off White w/ Brown Streaks Floor Tile Mastic**
MATERIAL LOCATION: **3rd FI Corridor - 1936 Bldg.**
MATERIAL QUANTITY: **2600** MATERIAL UNITS: **SF**
DAMAGE QUANTITY: **0** DAMAGE UNITS: **SF**

In accordance with Sections 763.88 and 763.90 of the Asbestos Hazard Emergency Response Act (AHERA) the LEA must select a management planner to review the results of the inspection and assessment and recommend appropriate response actions. The original inspection of the above identified homogeneous area has been reviewed in accordance with Sections 763.88 and 763.90 with the following recommendations.

The RESPONSE ACTION recommendation is:

Operations and Maintenance

Comments:

Management Planner's Signature: _____



Date: **04/16/2013**

Chicago Public Schools

GSG Consultants, Inc.
2013 AHERA REINSPECTION

Inspector Assessment Form (REASSESSMENT)

LEA NAME: **Chicago Public Schools** UNIT NUMBER: **22041** BUIDLING ID: **2040**
CITY/STATE: **Chicago, Illinois** AHERA INSPECTOR: **David Avila**
SCHOOL NAME: **Alcott School** INSPECTION DATE: **3/6/2013**
ADDRESS: **2625 N. Orchard Street** IDPH LICENSE NO: **100-11093**

INFORMATION FROM PREVIOUS INSPECTION

HOMOGENEOUS AREA: **36**
MATERIAL DESCRIPTION: **9"x9" Tan w/ Red Streaks Floor Tile-NOT OBSERVED**
HISTORICAL AHERA DAMAGE CATEGORY **6 ACBM with the potential for damage**
HISTORICAL DAMAGE REASON:
HISTORICAL RESPONSE ACTION: **Operations and Maintenance**
ASBESTOS TYPE: **Chrysotile** FRIABLE: **No**

RESULTS OF REINSPECTION AND REASSESSMENT

This homogeneous area was reinspected and reassessed in accordance with Section 763.85 and 763.88 of AHERA and it's condition HAS NOT CHANGED when compared to the conditions of the last AHERA reinspection.

The current AHERA DAMAGE CATEGORY is determined to be **6. ACBM with the potential for damage**

DAMAGE REASON:

DISTURBANCE POTENTIAL: **Low**

MATERIAL LOCATION: **1st & 2nd Floor Hallways - 1936 Bldg.**

MATERIAL QUANTITY: **3000**

MATERIAL UNITS: **SF**

DAMAGE QUANTITY:

DAMAGE UNITS: **SF**

COMMENTS: **NOT OBSERVED**

Inspector's Signature: _____



Date: 03/06/2013

Chicago Public Schools

GSG Consultants, Inc.
2013 AHERA REINSPECTION

Management Planner Review Form

LEA NAME: **Chicago Public Schools** UNIT NUMBER: **22041** BUILDING ID: **2040**
CITY/STATE: **Chicago, Illinois** MANAGEMENT PLANNER: **Guillermo Garcia**
SCHOOL NAME: **Alcott School** REVIEW DATE: **4/16/2013**
ADDRESS: **2625 N. Orchard Street** IDPH LICENSE NO: **100-11093**

HOMOGENEOUS AREA: **36**
MATERIAL DESCRIPTION: **9"x9" Tan w/ Red Streaks Floor Tile-NOT OBSERVED**
MATERIAL LOCATION: **1st & 2nd Floor Hallways - 1936 Bldg.**
MATERIAL QUANTITY: **3000** MATERIAL UNITS: **SF**
DAMAGE QUANTITY: **0** DAMAGE UNITS: **SF**

In accordance with Sections 763.88 and 763.90 of the Asbestos Hazard Emergency Response Act (AHERA) the LEA must select a management planner to review the results of the inspection and assessment and recommend appropriate response actions. The original inspection of the above identified homogeneous area has been reviewed in accordance with Sections 763.88 and 763.90 with the following recommendations.

The RESPONSE ACTION recommendation is:

Operations and Maintenance

Comments:

Management Planner's Signature: _____



Date: **04/16/2013**

Chicago Public Schools

GSG Consultants, Inc.
2013 AHERA REINSPECTION

Inspector Assessment Form (REASSESSMENT)

LEA NAME: **Chicago Public Schools** UNIT NUMBER: **22041** BUIDLING ID: **2040**
CITY/STATE: **Chicago, Illinois** AHERA INSPECTOR: **David Avila**
SCHOOL NAME: **Alcott School** INSPECTION DATE: **3/6/2013**
ADDRESS: **2625 N. Orchard Street** IDPH LICENSE NO: **100-11093**

INFORMATION FROM PREVIOUS INSPECTION

HOMOGENEOUS AREA: **37**
MATERIAL DESCRIPTION: **9"x9" Tan w/ Red Streaks Floor Tile Mastic-NOT OBSERVED**
HISTORICAL AHERA DAMAGE CATEGORY **6 ACBM with the potential for damage**
HISTORICAL DAMAGE REASON:
HISTORICAL RESPONSE ACTION: **Operations and Maintenance**
ASBESTOS TYPE: **Chrysotile** FRIABLE: **No**

RESULTS OF REINSPECTION AND REASSESSMENT

This homogeneous area was reinspected and reassessed in accordance with Section 763.85 and 763.88 of AHERA and it's condition HAS NOT CHANGED when compared to the conditions of the last AHERA reinspection.

The current AHERA DAMAGE CATEGORY is determined to be **6. ACBM with the potential for damage**

DAMAGE REASON:

DISTURBANCE POTENTIAL: **Low**
MATERIAL LOCATION: **1st & 2nd Floor Corridors - 1936 Bldg.**
MATERIAL QUANTITY: **3000** MATERIAL UNITS: **SF**
DAMAGE QUANTITY: DAMAGE UNITS: **SF**
COMMENTS: **NOT OBSERVED**

Inspector's Signature: _____



Date: 03/06/2013

Chicago Public Schools

GSG Consultants, Inc.

2013 AHERA REINSPECTION

Management Planner Review Form

LEA NAME: **Chicago Public Schools** UNIT NUMBER: **22041** BUILDING ID: **2040**
CITY/STATE: **Chicago, Illinois** MANAGEMENT PLANNER: **Guillermo Garcia**
SCHOOL NAME: **Alcott School** REVIEW DATE: **4/16/2013**
ADDRESS: **2625 N. Orchard Street** IDPH LICENSE NO: **100-11093**

HOMOGENEOUS AREA: **37**
MATERIAL DESCRIPTION: **9"x9" Tan w/ Red Streaks Floor Tile Mastic-NOT OBSERVED**
MATERIAL LOCATION: **1st & 2nd Floor Corridors - 1936 Bldg.**
MATERIAL QUANTITY: **3000** MATERIAL UNITS: **SF**
DAMAGE QUANTITY: **0** DAMAGE UNITS: **SF**

In accordance with Sections 763.88 and 763.90 of the Asbestos Hazard Emergency Response Act (AHERA) the LEA must select a management planner to review the results of the inspection and assessment and recommend appropriate response actions. The original inspection of the above identified homogeneous area has been reviewed in accordance with Sections 763.88 and 763.90 with the following recommendations.

The RESPONSE ACTION recommendation is:

Operations and Maintenance

Comments:

Management Planner's Signature: _____



Date: **04/16/2013**

Chicago Public Schools

GSG Consultants, Inc.
2013 AHERA REINSPECTION

Inspector Assessment Form (REASSESSMENT)

LEA NAME: **Chicago Public Schools** UNIT NUMBER: **22041** BUIDLING ID: **2040**
CITY/STATE: **Chicago, Illinois** AHERA INSPECTOR: **David Avila**
SCHOOL NAME: **Alcott School** INSPECTION DATE: **3/6/2013**
ADDRESS: **2625 N. Orchard Street** IDPH LICENSE NO: **100-11093**

INFORMATION FROM PREVIOUS INSPECTION

HOMOGENEOUS AREA: **38**
MATERIAL DESCRIPTION: **12" x 12" White w/ Yellow Spots Floor Tile**
HISTORICAL AHERA DAMAGE CATEGORY **6 ACBM with the potential for damage**
HISTORICAL DAMAGE REASON:
HISTORICAL RESPONSE ACTION: **Operations and Maintenance**
ASBESTOS TYPE: **Chrysotile** FRIABLE: **No**

RESULTS OF REINSPECTION AND REASSESSMENT

This homogeneous area was reinspected and reassessed in accordance with Section 763.85 and 763.88 of AHERA and it's condition HAS NOT CHANGED when compared to the conditions of the last AHERA reinspection.

The current AHERA DAMAGE CATEGORY is determined to be **6. ACBM with the potential for damage**

DAMAGE REASON:

DISTURBANCE POTENTIAL: **LOW**
MATERIAL LOCATION: **Rm 202 - 1936 Bldg.**
MATERIAL QUANTITY: **480** MATERIAL UNITS: **SF**
DAMAGE QUANTITY: DAMAGE UNITS: **SF**
COMMENTS: **NOT OBSERVED in Main Office**

Inspector's Signature: _____



Date: 03/06/2013

Chicago Public Schools

GSG Consultants, Inc.
2013 AHERA REINSPECTION

Management Planner Review Form

LEA NAME: **Chicago Public Schools** UNIT NUMBER: **22041** BUIDLING ID: **2040**
CITY/STATE: **Chicago, Illinois** MANAGEMENT PLANNER: **Guillermo Garcia**
SCHOOL NAME: **Alcott School** REVIEW DATE: **4/16/2013**
ADDRESS: **2625 N. Orchard Street** IDPH LICENSE NO: **100-11093**

HOMOGENEOUS AREA: **38**
MATERIAL DESCRIPTION: **12" x 12" White w/ Yellow Spots Floor Tile**
MATERIAL LOCATION: **Rm 202 - 1936 Bldg.**
MATERIAL QUANTITY: **480** MATERIAL UNITS: **SF**
DAMAGE QUANTITY: **0** DAMAGE UNITS: **SF**

In accordance with Sections 763.88 and 763.90 of the Asbestos Hazard Emergency Response Act (AHERA) the LEA must select a management planner to review the results of the inspection and assessment and recommend appropriate response actions. The original inspection of the above identified homogeneous area has been reviewed in accordance with Sections 763.88 and 763.90 with the following recommendations.

The RESPONSE ACTION recommendation is:

Operations and Maintenance

Comments:

Management Planner's Signature: _____



Date: **04/16/2013**

Chicago Public Schools

GSG Consultants, Inc.
2013 AHERA REINSPECTION

Inspector Assessment Form (REASSESSMENT)

LEA NAME: **Chicago Public Schools** UNIT NUMBER: **22041** BUIDLING ID: **2040**
CITY/STATE: **Chicago, Illinois** AHERA INSPECTOR: **David Avila**
SCHOOL NAME: **Alcott School** INSPECTION DATE: **3/6/2013**
ADDRESS: **2625 N. Orchard Street** IDPH LICENSE NO: **100-11093**

INFORMATION FROM PREVIOUS INSPECTION

HOMOGENEOUS AREA: **39**
MATERIAL DESCRIPTION: **12"x12" White w/ Yellow Spots Floor Tile Mastic**
HISTORICAL AHERA DAMAGE CATEGORY **6 ACBM with the potential for damage**
HISTORICAL DAMAGE REASON:
HISTORICAL RESPONSE ACTION: **Operations and Maintenance**
ASBESTOS TYPE: **Chrysotile** FRIABLE: **No**

RESULTS OF REINSPECTION AND REASSESSMENT

This homogeneous area was reinspected and reassessed in accordance with Section 763.85 and 763.88 of AHERA and it's condition HAS NOT CHANGED when compared to the conditions of the last AHERA reinspection.

The current AHERA DAMAGE CATEGORY is determined to be **6. ACBM with the potential for damage**

DAMAGE REASON:

DISTURBANCE POTENTIAL: **LOW**

MATERIAL LOCATION: **Rm 202 - 1936 Bldg.**

MATERIAL QUANTITY: **480**

MATERIAL UNITS: **SF**

DAMAGE QUANTITY:

DAMAGE UNITS: **SF**

COMMENTS: **NOT OBSERVED in Main office**

Inspector's Signature:



Date: **03/06/2013**

Chicago Public Schools

GSG Consultants, Inc.
2013 AHERA REINSPECTION

Management Planner Review Form

LEA NAME: **Chicago Public Schools** UNIT NUMBER: **22041** BUILDING ID: **2040**
CITY/STATE: **Chicago, Illinois** MANAGEMENT PLANNER: **Guillermo Garcia**
SCHOOL NAME: **Alcott School** REVIEW DATE: **4/16/2013**
ADDRESS: **2625 N. Orchard Street** IDPH LICENSE NO: **100-11093**

HOMOGENEOUS AREA: **39**
MATERIAL DESCRIPTION: **12"x12" White w/ Yellow Spots Floor Tile Mastic**
MATERIAL LOCATION: **Rm 202 - 1936 Bldg.**
MATERIAL QUANTITY: **480** MATERIAL UNITS: **SF**
DAMAGE QUANTITY: **0** DAMAGE UNITS: **SF**

In accordance with Sections 763.88 and 763.90 of the Asbestos Hazard Emergency Response Act (AHERA) the LEA must select a management planner to review the results of the inspection and assessment and recommend appropriate response actions. The original inspection of the above identified homogeneous area has been reviewed in accordance with Sections 763.88 and 763.90 with the following recommendations.

The RESPONSE ACTION recommendation is:

Operations and Maintenance

Comments:

Management Planner's Signature: _____



Date: **04/16/2013**

Chicago Public Schools

GSG Consultants, Inc.
2013 AHERA REINSPECTION

Inspector Assessment Form (REASSESSMENT)

LEA NAME: **Chicago Public Schools** UNIT NUMBER: **22041** BUIDLING ID: **2040**
CITY/STATE: **Chicago, Illinois** AHERA INSPECTOR: **David Avila**
SCHOOL NAME: **Alcott School** INSPECTION DATE: **3/6/2013**
ADDRESS: **2625 N. Orchard Street** IDPH LICENSE NO: **100-11093**

INFORMATION FROM PREVIOUS INSPECTION

HOMOGENEOUS AREA: **40**
MATERIAL DESCRIPTION: **9"x9" Tan w/ White Streaks Floor Tile-NOT OBSERVED**
HISTORICAL AHERA DAMAGE CATEGORY **6 ACBM with the potential for damage**
HISTORICAL DAMAGE REASON:
HISTORICAL RESPONSE ACTION: **Operations and Maintenance**
ASBESTOS TYPE: **Chrysotile** FRIABLE: **No**

RESULTS OF REINSPECTION AND REASSESSMENT

This homogeneous area was reinspected and reassessed in accordance with Section 763.85 and 763.88 of AHERA and it's condition HAS NOT CHANGED when compared to the conditions of the last AHERA reinspection.

The current AHERA DAMAGE CATEGORY is determined to be **6. ACBM with the potential for damage**

DAMAGE REASON:

DISTURBANCE POTENTIAL: **Low**
MATERIAL LOCATION: **Bathroom Within Cafeteria - 1961 Bldg.**
MATERIAL QUANTITY: **150** MATERIAL UNITS: **SF**
DAMAGE QUANTITY: DAMAGE UNITS: **SF**
COMMENTS: **NOT OBSERVED**

Inspector's Signature: _____



Date: 03/06/2013

Chicago Public Schools

GSG Consultants, Inc.

2013 AHERA REINSPECTION

Management Planner Review Form

LEA NAME: **Chicago Public Schools** UNIT NUMBER: **22041** BUIDLING ID: **2040**
CITY/STATE: **Chicago, Illinois** MANAGEMENT PLANNER: **Guillermo Garcia**
SCHOOL NAME: **Alcott School** REVIEW DATE: **4/16/2013**
ADDRESS: **2625 N. Orchard Street** IDPH LICENSE NO: **100-11093**

HOMOGENEOUS AREA: **40**
MATERIAL DESCRIPTION: **9"x9" Tan w/ White Streaks Floor Tile-NOT OBSERVED**
MATERIAL LOCATION: **Bathroom Within Cafeteria - 1961 Bldg.**
MATERIAL QUANTITY: **150** MATERIAL UNITS: **SF**
DAMAGE QUANTITY: **0** DAMAGE UNITS: **SF**

In accordance with Sections 763.88 and 763.90 of the Asbestos Hazard Emergency Response Act (AHERA) the LEA must select a management planner to review the results of the inspection and assessment and recommend appropriate response actions. The original inspection of the above identified homogeneous area has been reviewed in accordance with Sections 763.88 and 763.90 with the following recommendations.

The RESPONSE ACTION recommendation is:

Operations and Maintenance

Comments:

Management Planner's Signature: _____



Date: **04/16/2013**

Chicago Public Schools

GSG Consultants, Inc.
2013 AHERA REINSPECTION

Inspector Assessment Form (REASSESSMENT)

LEA NAME: **Chicago Public Schools** UNIT NUMBER: **22041** BUIDLING ID: **2040**
CITY/STATE: **Chicago, Illinois** AHERA INSPECTOR: **David Avila**
SCHOOL NAME: **Alcott School** INSPECTION DATE: **3/6/2013**
ADDRESS: **2625 N. Orchard Street** IDPH LICENSE NO: **100-11093**

INFORMATION FROM PREVIOUS INSPECTION

HOMOGENEOUS AREA: **41**
MATERIAL DESCRIPTION: **9"x9" Tan w/ White Streaks Floor Tile Mastic-NOT OBSERVED**
HISTORICAL AHERA DAMAGE CATEGORY **6 ACBM with the potential for damage**
HISTORICAL DAMAGE REASON:
HISTORICAL RESPONSE ACTION: **Operations and Maintenance**
ASBESTOS TYPE: **Chrysotile** FRIABLE: **No**

RESULTS OF REINSPECTION AND REASSESSMENT

This homogeneous area was reinspected and reassessed in accordance with Section 763.85 and 763.88 of AHERA and it's condition HAS NOT CHANGED when compared to the conditions of the last AHERA reinspection.

The current AHERA DAMAGE CATEGORY is determined to be **6. ACBM with the potential for damage**

DAMAGE REASON:

DISTURBANCE POTENTIAL: **Low**

MATERIAL LOCATION: **Bathroom Within Cafeteria - 1961 Bldg.**

MATERIAL QUANTITY: **150**

MATERIAL UNITS: **SF**

DAMAGE QUANTITY:

DAMAGE UNITS: **SF**

COMMENTS: **NOT OBSERVED**

Inspector's Signature: _____



Date: 03/06/2013

Chicago Public Schools

GSG Consultants, Inc.

2013 AHERA REINSPECTION

Management Planner Review Form

LEA NAME: **Chicago Public Schools** UNIT NUMBER: **22041** BUILDING ID: **2040**
CITY/STATE: **Chicago, Illinois** MANAGEMENT PLANNER: **Guillermo Garcia**
SCHOOL NAME: **Alcott School** REVIEW DATE: **4/16/2013**
ADDRESS: **2625 N. Orchard Street** IDPH LICENSE NO: **100-11093**

HOMOGENEOUS AREA: **41**
MATERIAL DESCRIPTION: **9"x9" Tan w/ White Streaks Floor Tile Mastic-NOT OBSERVED**
MATERIAL LOCATION: **Bathroom Within Cafeteria - 1961 Bldg.**
MATERIAL QUANTITY: **150** MATERIAL UNITS: **SF**
DAMAGE QUANTITY: **0** DAMAGE UNITS: **SF**

In accordance with Sections 763.88 and 763.90 of the Asbestos Hazard Emergency Response Act (AHERA) the LEA must select a management planner to review the results of the inspection and assessment and recommend appropriate response actions. The original inspection of the above identified homogeneous area has been reviewed in accordance with Sections 763.88 and 763.90 with the following recommendations.

The RESPONSE ACTION recommendation is:

Operations and Maintenance

Comments:

Management Planner's Signature: _____



Date: **04/16/2013**

Chicago Public Schools

GSG Consultants, Inc.
2013 AHERA REINSPECTION

Inspector Assessment Form (REASSESSMENT)

LEA NAME: **Chicago Public Schools** UNIT NUMBER: **22041** BUIDLING ID: **2040**
CITY/STATE: **Chicago, Illinois** AHERA INSPECTOR: **David Avila**
SCHOOL NAME: **Alcott School** INSPECTION DATE: **3/6/2013**
ADDRESS: **2625 N. Orchard Street** IDPH LICENSE NO: **100-11093**

INFORMATION FROM PREVIOUS INSPECTION

HOMOGENEOUS AREA: **42**
MATERIAL DESCRIPTION: **12"x12" White w/ Grey Streaks Floor Tile**
HISTORICAL AHERA DAMAGE CATEGORY **6 ACBM with the potential for damage**
HISTORICAL DAMAGE REASON:
HISTORICAL RESPONSE ACTION: **Operations and Maintenance**
ASBESTOS TYPE: **Chrysotile** FRIABLE: **No**

RESULTS OF REINSPECTION AND REASSESSMENT

This homogeneous area was reinspected and reassessed in accordance with Section 763.85 and 763.88 of AHERA and it's condition HAS NOT CHANGED when compared to the conditions of the last AHERA reinspection.

The current AHERA DAMAGE CATEGORY is determined to be **6. ACBM with the potential for damage**

DAMAGE REASON:

DISTURBANCE POTENTIAL: **MODERATE**

MATERIAL LOCATION: **Room 109 - 1936 Bldg.**

MATERIAL QUANTITY: **700**

MATERIAL UNITS: **SF**

DAMAGE QUANTITY:

DAMAGE UNITS: **SF**

COMMENTS:

Inspector's Signature:



Date: **03/06/2013**

Chicago Public Schools

GSG Consultants, Inc.
2013 AHERA REINSPECTION

Management Planner Review Form

LEA NAME: **Chicago Public Schools** UNIT NUMBER: **22041** BUIDLING ID: **2040**
CITY/STATE: **Chicago, Illinois** MANAGEMENT PLANNER: **Guillermo Garcia**
SCHOOL NAME: **Alcott School** REVIEW DATE: **4/16/2013**
ADDRESS: **2625 N. Orchard Street** IDPH LICENSE NO: **100-11093**

HOMOGENEOUS AREA: **42**
MATERIAL DESCRIPTION: **12"x12" White w/ Grey Streaks Floor Tile**
MATERIAL LOCATION: **Room 109 - 1936 Bldg.**
MATERIAL QUANTITY: **700** MATERIAL UNITS: **SF**
DAMAGE QUANTITY: **0** DAMAGE UNITS: **SF**

In accordance with Sections 763.88 and 763.90 of the Asbestos Hazard Emergency Response Act (AHERA) the LEA must select a management planner to review the results of the inspection and assessment and recommend appropriate response actions. The original inspection of the above identified homogeneous area has been reviewed in accordance with Sections 763.88 and 763.90 with the following recommendations.

The RESPONSE ACTION recommendation is:

Operations and Maintenance

Comments:

Management Planner's Signature: _____



Date: 04/16/2013

Chicago Public Schools

GSG Consultants, Inc.
2013 AHERA REINSPECTION

Inspector Assessment Form (REASSESSMENT)

LEA NAME: **Chicago Public Schools** UNIT NUMBER: **22041** BUIDLING ID: **2040**
CITY/STATE: **Chicago, Illinois** AHERA INSPECTOR: **David Avila**
SCHOOL NAME: **Alcott School** INSPECTION DATE: **3/6/2013**
ADDRESS: **2625 N. Orchard Street** IDPH LICENSE NO: **100-11093**

INFORMATION FROM PREVIOUS INSPECTION

HOMOGENEOUS AREA: **43**
MATERIAL DESCRIPTION: **12"x12" White w/ Grey Streaks Floor Tile Mastic**
HISTORICAL AHERA DAMAGE CATEGORY **6 ACBM with the potential for damage**
HISTORICAL DAMAGE REASON:
HISTORICAL RESPONSE ACTION: **Operations and Maintenance**
ASBESTOS TYPE: **Chrysotile** FRIABLE: **No**

RESULTS OF REINSPECTION AND REASSESSMENT

This homogeneous area was reinspected and reassessed in accordance with Section 763.85 and 763.88 of AHERA and it's condition HAS NOT CHANGED when compared to the conditions of the last AHERA reinspection.

The current AHERA DAMAGE CATEGORY is determined to be **6. ACBM with the potential for damage**

DAMAGE REASON:

DISTURBANCE POTENTIAL: **LOW**
MATERIAL LOCATION: **Room 109 - 1936 Bldg.**
MATERIAL QUANTITY: **700** MATERIAL UNITS: **SF**
DAMAGE QUANTITY: DAMAGE UNITS: **SF**

COMMENTS:

Inspector's Signature: _____



Date: 03/06/2013

Chicago Public Schools

GSG Consultants, Inc.
2013 AHERA REINSPECTION

Management Planner Review Form

LEA NAME: **Chicago Public Schools** UNIT NUMBER: **22041** BUILDING ID: **2040**
CITY/STATE: **Chicago, Illinois** MANAGEMENT PLANNER: **Guillermo Garcia**
SCHOOL NAME: **Alcott School** REVIEW DATE: **4/16/2013**
ADDRESS: **2625 N. Orchard Street** IDPH LICENSE NO: **100-11093**

HOMOGENEOUS AREA: **43**
MATERIAL DESCRIPTION: **12"x12" White w/ Grey Streaks Floor Tile Mastic**
MATERIAL LOCATION: **Room 109 - 1936 Bldg.**
MATERIAL QUANTITY: **700** MATERIAL UNITS: **SF**
DAMAGE QUANTITY: **0** DAMAGE UNITS: **SF**

In accordance with Sections 763.88 and 763.90 of the Asbestos Hazard Emergency Response Act (AHERA) the LEA must select a management planner to review the results of the inspection and assessment and recommend appropriate response actions. The original inspection of the above identified homogeneous area has been reviewed in accordance with Sections 763.88 and 763.90 with the following recommendations.

The RESPONSE ACTION recommendation is:

Operations and Maintenance

Comments:

Management Planner's Signature: _____



Date: **04/16/2013**

Chicago Public Schools

GSG Consultants, Inc.
2013 AHERA REINSPECTION

Inspector Assessment Form (REASSESSMENT)

LEA NAME: **Chicago Public Schools** UNIT NUMBER: **22041** BUIDLING ID: **2040**
CITY/STATE: **Chicago, Illinois** AHERA INSPECTOR: **David Avila**
SCHOOL NAME: **Alcott School** INSPECTION DATE: **3/6/2013**
ADDRESS: **2625 N. Orchard Street** IDPH LICENSE NO: **100-11093**

INFORMATION FROM PREVIOUS INSPECTION

HOMOGENEOUS AREA: **44**
MATERIAL DESCRIPTION: **12"x12" White Floor Tile**
HISTORICAL AHERA DAMAGE CATEGORY **6 ACBM with the potential for damage**
HISTORICAL DAMAGE REASON:
HISTORICAL RESPONSE ACTION: **Operations and Maintenance**
ASBESTOS TYPE: **Chrysotile** FRIABLE: **No**

RESULTS OF REINSPECTION AND REASSESSMENT

This homogeneous area was reinspected and reassessed in accordance with Section 763.85 and 763.88 of AHERA and it's condition HAS NOT CHANGED when compared to the conditions of the last AHERA reinspection.

The current AHERA DAMAGE CATEGORY is determined to be **6. ACBM with the potential for damage**

DAMAGE REASON:

DISTURBANCE POTENTIAL: **MODERATE**
MATERIAL LOCATION: **Rm 109 (Under Tile) - 1936 Bldg.**
MATERIAL QUANTITY: **900** MATERIAL UNITS: **SF**
DAMAGE QUANTITY: DAMAGE UNITS: **SF**
COMMENTS:

Inspector's Signature: _____



Date: 03/06/2013

Chicago Public Schools

GSG Consultants, Inc.
2013 AHERA REINSPECTION

Management Planner Review Form

LEA NAME: **Chicago Public Schools** UNIT NUMBER: **22041** BUIDLING ID: **2040**
CITY/STATE: **Chicago, Illinois** MANAGEMENT PLANNER: **Guillermo Garcia**
SCHOOL NAME: **Alcott School** REVIEW DATE: **4/16/2013**
ADDRESS: **2625 N. Orchard Street** IDPH LICENSE NO: **100-11093**

HOMOGENEOUS AREA: **44**
MATERIAL DESCRIPTION: **12"x12" White Floor Tile**
MATERIAL LOCATION: **Rm 109 (Under Tile) - 1936 Bldg.**
MATERIAL QUANTITY: **900** MATERIAL UNITS: **SF**
DAMAGE QUANTITY: **0** DAMAGE UNITS: **SF**

In accordance with Sections 763.88 and 763.90 of the Asbestos Hazard Emergency Response Act (AHERA) the LEA must select a management planner to review the results of the inspection and assessment and recommend appropriate response actions. The original inspection of the above identified homogeneous area has been reviewed in accordance with Sections 763.88 and 763.90 with the following recommendations.

The RESPONSE ACTION recommendation is:

Operations and Maintenance

Comments:

Management Planner's Signature: _____



Date: 04/16/2013

Chicago Public Schools

GSG Consultants, Inc.
2013 AHERA REINSPECTION

Inspector Assessment Form (REASSESSMENT)

LEA NAME: **Chicago Public Schools** UNIT NUMBER: **22041** BUIDLING ID: **2040**
CITY/STATE: **Chicago, Illinois** AHERA INSPECTOR: **David Avila**
SCHOOL NAME: **Alcott School** INSPECTION DATE: **3/6/2013**
ADDRESS: **2625 N. Orchard Street** IDPH LICENSE NO: **100-11093**

INFORMATION FROM PREVIOUS INSPECTION

HOMOGENEOUS AREA: **45**
MATERIAL DESCRIPTION: **12"x12" White Floor Tile Mastic**
HISTORICAL AHERA DAMAGE CATEGORY **6 ACBM with the potential for damage**
HISTORICAL DAMAGE REASON:
HISTORICAL RESPONSE ACTION: **Operations and Maintenance**
ASBESTOS TYPE: **Chrysotile** FRIABLE: **No**

RESULTS OF REINSPECTION AND REASSESSMENT

This homogeneous area was reinspected and reassessed in accordance with Section 763.85 and 763.88 of AHERA and it's condition HAS NOT CHANGED when compared to the conditions of the last AHERA reinspection.

The current AHERA DAMAGE CATEGORY is determined to be **6. ACBM with the potential for damage**

DAMAGE REASON:

DISTURBANCE POTENTIAL: **LOW**
MATERIAL LOCATION: **Rm 109 (Under Tile) - 1936 Bldg.**
MATERIAL QUANTITY: **900** MATERIAL UNITS: **SF**
DAMAGE QUANTITY: DAMAGE UNITS: **SF**
COMMENTS:

Inspector's Signature: _____



Date: 03/06/2013

Chicago Public Schools

GSG Consultants, Inc.
2013 AHERA REINSPECTION

Management Planner Review Form

LEA NAME: **Chicago Public Schools** UNIT NUMBER: **22041** BUIDLING ID: **2040**
CITY/STATE: **Chicago, Illinois** MANAGEMENT PLANNER: **Guillermo Garcia**
SCHOOL NAME: **Alcott School** REVIEW DATE: **4/16/2013**
ADDRESS: **2625 N. Orchard Street** IDPH LICENSE NO: **100-11093**

HOMOGENEOUS AREA: **45**
MATERIAL DESCRIPTION: **12"x12" White Floor Tile Mastic**
MATERIAL LOCATION: **Rm 109 (Under Tile) - 1936 Bldg.**
MATERIAL QUANTITY: **900** MATERIAL UNITS: **SF**
DAMAGE QUANTITY: **0** DAMAGE UNITS: **SF**

In accordance with Sections 763.88 and 763.90 of the Asbestos Hazard Emergency Response Act (AHERA) the LEA must select a management planner to review the results of the inspection and assessment and recommend appropriate response actions. The original inspection of the above identified homogeneous area has been reviewed in accordance with Sections 763.88 and 763.90 with the following recommendations.

The RESPONSE ACTION recommendation is:

Operations and Maintenance

Comments:

Management Planner's Signature: _____



Date: 04/16/2013

Chicago Public Schools

GSG Consultants, Inc.
2013 AHERA REINSPECTION

Inspector Assessment Form (REASSESSMENT)

LEA NAME: **Chicago Public Schools** UNIT NUMBER: **22041** BUIDLING ID: **2040**
CITY/STATE: **Chicago, Illinois** AHERA INSPECTOR: **David Avila**
SCHOOL NAME: **Alcott School** INSPECTION DATE: **3/6/2013**
ADDRESS: **2625 N. Orchard Street** IDPH LICENSE NO: **100-11093**

INFORMATION FROM PREVIOUS INSPECTION

HOMOGENEOUS AREA: **46**
MATERIAL DESCRIPTION: **MJP E/F/V on Cardboard Pipe Insulation**
HISTORICAL AHERA DAMAGE CATEGORY **6 ACBM with the potential for damage**
HISTORICAL DAMAGE REASON:
HISTORICAL RESPONSE ACTION: **Operations and Maintenance**
ASBESTOS TYPE: **Chrysotile** FRIABLE: **Yes**

RESULTS OF REINSPECTION AND REASSESSMENT

This homogeneous area was reinspected and reassessed in accordance with Section 763.85 and 763.88 of AHERA and it's condition HAS NOT CHANGED when compared to the conditions of the last AHERA reinspection.

The current AHERA DAMAGE CATEGORY is determined to be **6. ACBM with the potential for damage**

DAMAGE REASON:

DISTURBANCE POTENTIAL: **LOW**
MATERIAL LOCATION: **Shower Room, Break Room, South Unexcavated Area, Fan Room- 1936 Bldg.**
MATERIAL QUANTITY: **8** MATERIAL UNITS: **LF**
DAMAGE QUANTITY: DAMAGE UNITS: **LF**

COMMENTS: **NOT OBSERVED in Boiler Room and Main Pump Room**

Inspector's Signature: _____



Date: 03/06/2013

Chicago Public Schools

GSG Consultants, Inc.
2013 AHERA REINSPECTION

Management Planner Review Form

LEA NAME: **Chicago Public Schools** UNIT NUMBER: **22041** BUIDLING ID: **2040**
CITY/STATE: **Chicago, Illinois** MANAGEMENT PLANNER: **Guillermo Garcia**
SCHOOL NAME: **Alcott School** REVIEW DATE: **4/16/2013**
ADDRESS: **2625 N. Orchard Street** IDPH LICENSE NO: **100-11093**

HOMOGENEOUS AREA: **46**
MATERIAL DESCRIPTION: **MJP E/F/V on Cardboard Pipe Insulation**
MATERIAL LOCATION: **Shower Room, Break Room, South Unexcavated Area, Fan Room- 1936 Bldg.**
MATERIAL QUANTITY: **8** MATERIAL UNITS: **LF**
DAMAGE QUANTITY: **0** DAMAGE UNITS: **LF**

In accordance with Sections 763.88 and 763.90 of the Asbestos Hazard Emergency Response Act (AHERA) the LEA must select a management planner to review the results of the inspection and assessment and recommend appropriate response actions. The original inspection of the above identified homogeneous area has been reviewed in accordance with Sections 763.88 and 763.90 with the following recommendations.

The RESPONSE ACTION recommendation is:

Operations and Maintenance

Comments:

Management Planner's Signature: _____



Date: 04/16/2013

Chicago Public Schools

GSG Consultants, Inc.
2013 AHERA REINSPECTION

Inspector Assessment Form (REASSESSMENT)

LEA NAME: **Chicago Public Schools** UNIT NUMBER: **22041** BUIDLING ID: **2040**
CITY/STATE: **Chicago, Illinois** AHERA INSPECTOR: **David Avila**
SCHOOL NAME: **Alcott School** INSPECTION DATE: **3/6/2013**
ADDRESS: **2625 N. Orchard Street** IDPH LICENSE NO: **100-11093**

INFORMATION FROM PREVIOUS INSPECTION

HOMOGENEOUS AREA: **47**
MATERIAL DESCRIPTION: **Cardboard Pipe Insulation**
HISTORICAL AHERA DAMAGE CATEGORY **6 ACBM with the potential for damage**
HISTORICAL DAMAGE REASON:
HISTORICAL RESPONSE ACTION: **Operations and Maintenance**
ASBESTOS TYPE: **Chrysotile** FRIABLE: **Yes**

RESULTS OF REINSPECTION AND REASSESSMENT

This homogeneous area was reinspected and reassessed in accordance with Section 763.85 and 763.88 of AHERA and it's condition HAS NOT CHANGED when compared to the conditions of the last AHERA reinspection.

The current AHERA DAMAGE CATEGORY is determined to be **6. ACBM with the potential for damage**

DAMAGE REASON:

DISTURBANCE POTENTIAL: **LOW**
MATERIAL LOCATION: **Shower Room, Break Room, South Unexcavated Area, Fan Room- 1936 Bldg.**
MATERIAL QUANTITY: **25** MATERIAL UNITS: **LF**
DAMAGE QUANTITY: DAMAGE UNITS: **LF**

COMMENTS: **NOT OBSERVED in Boiler Room and Main Pump Room**

Inspector's Signature: _____



Date: **03/06/2013**

Chicago Public Schools

GSG Consultants, Inc.
2013 AHERA REINSPECTION

Management Planner Review Form

LEA NAME: **Chicago Public Schools** UNIT NUMBER: **22041** BUIDLING ID: **2040**
CITY/STATE: **Chicago, Illinois** MANAGEMENT PLANNER: **Guillermo Garcia**
SCHOOL NAME: **Alcott School** REVIEW DATE: **4/16/2013**
ADDRESS: **2625 N. Orchard Street** IDPH LICENSE NO: **100-11093**

HOMOGENEOUS AREA: **47**
MATERIAL DESCRIPTION: **Cardboard Pipe Insulation**
MATERIAL LOCATION: **Shower Room, Break Room, South Unexcavated Area, Fan Room- 1936 Bldg.**
MATERIAL QUANTITY: **25** MATERIAL UNITS: **LF**
DAMAGE QUANTITY: **0** DAMAGE UNITS: **LF**

In accordance with Sections 763.88 and 763.90 of the Asbestos Hazard Emergency Response Act (AHERA) the LEA must select a management planner to review the results of the inspection and assessment and recommend appropriate response actions. The original inspection of the above identified homogeneous area has been reviewed in accordance with Sections 763.88 and 763.90 with the following recommendations.

The RESPONSE ACTION recommendation is:

Operations and Maintenance

Comments:

Management Planner's Signature: _____



Date: 04/16/2013

Chicago Public Schools

GSG Consultants, Inc.
2013 AHERA REINSPECTION

Inspector Assessment Form (REASSESSMENT)

LEA NAME: **Chicago Public Schools** UNIT NUMBER: **22041** BUIDLING ID: **2040**
CITY/STATE: **Chicago, Illinois** AHERA INSPECTOR: **David Avila**
SCHOOL NAME: **Alcott School** INSPECTION DATE: **3/6/2013**
ADDRESS: **2625 N. Orchard Street** IDPH LICENSE NO: **100-11093**

INFORMATION FROM PREVIOUS INSPECTION

HOMOGENEOUS AREA: **48**
MATERIAL DESCRIPTION: **12"x12" Brown w/ Brown Specks Floor Tile-NOT OBSERVED**
HISTORICAL AHERA DAMAGE CATEGORY
HISTORICAL DAMAGE REASON:
HISTORICAL RESPONSE ACTION:
ASBESTOS TYPE: **Assumed** FRIABLE:

RESULTS OF REINSPECTION AND REASSESSMENT

This homogeneous area was reinspected and reassessed in accordance with Section 763.85 and 763.88 of AHERA and it's condition HAS NOT CHANGED when compared to the conditions of the last AHERA reinspection.

The current AHERA DAMAGE CATEGORY is determined to be .

DAMAGE REASON:

DISTURBANCE POTENTIAL:

MATERIAL LOCATION: **Cafeteria, Teachers Lunchroom, Cafeteria Hallway**

MATERIAL QUANTITY: MATERIAL UNITS:

DAMAGE QUANTITY: DAMAGE UNITS:

COMMENTS: **NOT OBSERVED**

Inspector's Signature:



Date: **03/06/2013**

Chicago Public Schools

GSG Consultants, Inc.
2013 AHERA REINSPECTION

Management Planner Review Form

LEA NAME: **Chicago Public Schools** UNIT NUMBER: **22041** BUIDLING ID: **2040**
CITY/STATE: **Chicago, Illinois** MANAGEMENT PLANNER: **Guillermo Garcia**
SCHOOL NAME: **Alcott School** REVIEW DATE: **4/16/2013**
ADDRESS: **2625 N. Orchard Street** IDPH LICENSE NO: **100-11093**

HOMOGENEOUS AREA: **48**
MATERIAL DESCRIPTION: **12"x12" Brown w/ Brown Specks Floor Tile-NOT OBSERVED**
MATERIAL LOCATION: **Cafeteria, Teachers Lunchroom, Cafeteria Hallway**
MATERIAL QUANTITY: MATERIAL UNITS:
DAMAGE QUANTITY: DAMAGE UNITS:

In accordance with Sections 763.88 and 763.90 of the Asbestos Hazard Emergency Response Act (AHERA) the LEA must select a management planner to review the results of the inspection and assessment and recommend appropriate response actions. The original inspection of the above identified homogeneous area has been reviewed in accordance with Sections 763.88 and 763.90 with the following recommendations.

The RESPONSE ACTION recommendation is:

Comments:

Management Planner's Signature: _____



Date: **04/16/2013**

Chicago Public Schools

GSG Consultants, Inc.
2013 AHERA REINSPECTION

Inspector Assessment Form (REASSESSMENT)

LEA NAME: **Chicago Public Schools** UNIT NUMBER: **22041** BUIDLING ID: **2040**
CITY/STATE: **Chicago, Illinois** AHERA INSPECTOR: **David Avila**
SCHOOL NAME: **Alcott School** INSPECTION DATE: **3/6/2013**
ADDRESS: **2625 N. Orchard Street** IDPH LICENSE NO: **100-11093**

INFORMATION FROM PREVIOUS INSPECTION

HOMOGENEOUS AREA: **49**
MATERIAL DESCRIPTION: **12"x12" Brown w/ Brown Specks Floor Tile Mastic-NOT OBSERVED**
HISTORICAL AHERA DAMAGE CATEGORY
HISTORICAL DAMAGE REASON:
HISTORICAL RESPONSE ACTION:
ASBESTOS TYPE: **Assumed** FRIABLE:

RESULTS OF REINSPECTION AND REASSESSMENT

This homogeneous area was reinspected and reassessed in accordance with Section 763.85 and 763.88 of AHERA and it's condition HAS NOT CHANGED when compared to the conditions of the last AHERA reinspection.

The current AHERA DAMAGE CATEGORY is determined to be .

DAMAGE REASON:

DISTURBANCE POTENTIAL: **LOW**

MATERIAL LOCATION: **Cafeteria, Teachers Lunchroom, Cafeteria Hallway**

MATERIAL QUANTITY: MATERIAL UNITS:

DAMAGE QUANTITY: DAMAGE UNITS:

COMMENTS: **NOT OBSERVED**

Inspector's Signature:



Date: **03/06/2013**

Chicago Public Schools

GSG Consultants, Inc.
2013 AHERA REINSPECTION

Management Planner Review Form

LEA NAME: **Chicago Public Schools** UNIT NUMBER: **22041** BUIDLING ID: **2040**
CITY/STATE: **Chicago, Illinois** MANAGEMENT PLANNER: **Guillermo Garcia**
SCHOOL NAME: **Alcott School** REVIEW DATE: **4/16/2013**
ADDRESS: **2625 N. Orchard Street** IDPH LICENSE NO: **100-11093**

HOMOGENEOUS AREA: **49**
MATERIAL DESCRIPTION: **12"x12" Brown w/ Brown Specks Floor Tile Mastic-NOT OBSERVED**
MATERIAL LOCATION: **Cafeteria, Teachers Lunchroom, Cafeteria Hallway**
MATERIAL QUANTITY: MATERIAL UNITS:
DAMAGE QUANTITY: DAMAGE UNITS:

In accordance with Sections 763.88 and 763.90 of the Asbestos Hazard Emergency Response Act (AHERA) the LEA must select a management planner to review the results of the inspection and assessment and recommend appropriate response actions. The original inspection of the above identified homogeneous area has been reviewed in accordance with Sections 763.88 and 763.90 with the following recommendations.

The RESPONSE ACTION recommendation is:

Comments:

Management Planner's Signature: _____



Date: **04/16/2013**

Chicago Public Schools

GSG Consultants, Inc.
2013 AHERA REINSPECTION

Inspector Assessment Form (REASSESSMENT)

LEA NAME: **Chicago Public Schools** UNIT NUMBER: **22041** BUILDING ID: **2040**
CITY/STATE: **Chicago, Illinois** AHERA INSPECTOR: **David Avila**
SCHOOL NAME: **Alcott School** INSPECTION DATE: **3/6/2013**
ADDRESS: **2625 N. Orchard Street** IDPH LICENSE NO: **100-11093**

INFORMATION FROM PREVIOUS INSPECTION

HOMOGENEOUS AREA: **50**
MATERIAL DESCRIPTION: **12"x12" Beige Speckled Floor Tile**
HISTORICAL AHERA DAMAGE CATEGORY **6 ACBM with the potential for damage**
HISTORICAL DAMAGE REASON:
HISTORICAL RESPONSE ACTION: **Operations and Maintenance**
ASBESTOS TYPE: **Assumed** FRIABLE: **No**

RESULTS OF REINSPECTION AND REASSESSMENT

This homogeneous area was reinspected and reassessed in accordance with Section 763.85 and 763.88 of AHERA and it's condition HAS NOT CHANGED when compared to the conditions of the last AHERA reinspection.

The current AHERA DAMAGE CATEGORY is determined to be **6. ACBM with the potential for damage**

DAMAGE REASON:

DISTURBANCE POTENTIAL: **LOW**
MATERIAL LOCATION: **1961 Building - Old Teacher Lunchroom in Cafeteria, New Kitchen**
MATERIAL QUANTITY: **700** MATERIAL UNITS: **SF**
DAMAGE QUANTITY: DAMAGE UNITS: **SF**

COMMENTS:

Inspector's Signature:



Date: **03/06/2013**

Chicago Public Schools

GSG Consultants, Inc.
2013 AHERA REINSPECTION

Management Planner Review Form

LEA NAME: **Chicago Public Schools** UNIT NUMBER: **22041** BUILDING ID: **2040**
CITY/STATE: **Chicago, Illinois** MANAGEMENT PLANNER: **Guillermo Garcia**
SCHOOL NAME: **Alcott School** REVIEW DATE: **4/16/2013**
ADDRESS: **2625 N. Orchard Street** IDPH LICENSE NO: **100-11093**

HOMOGENEOUS AREA: **50**
MATERIAL DESCRIPTION: **12"x12" Beige Speckled Floor Tile**
MATERIAL LOCATION: **1961 Building - Old Teacher Lunchroom in Cafeteria, New Kitchen**
MATERIAL QUANTITY: **700** MATERIAL UNITS: **SF**
DAMAGE QUANTITY: **0** DAMAGE UNITS: **SF**

In accordance with Sections 763.88 and 763.90 of the Asbestos Hazard Emergency Response Act (AHERA) the LEA must select a management planner to review the results of the inspection and assessment and recommend appropriate response actions. The original inspection of the above identified homogeneous area has been reviewed in accordance with Sections 763.88 and 763.90 with the following recommendations.

The RESPONSE ACTION recommendation is:

Operations and Maintenance

Comments:

Management Planner's Signature: _____



Date: 04/16/2013

Chicago Public Schools

GSG Consultants, Inc.
2013 AHERA REINSPECTION

Inspector Assessment Form (REASSESSMENT)

LEA NAME: **Chicago Public Schools** UNIT NUMBER: **22041** BUILDING ID: **2040**
CITY/STATE: **Chicago, Illinois** AHERA INSPECTOR: **David Avila**
SCHOOL NAME: **Alcott School** INSPECTION DATE: **3/6/2013**
ADDRESS: **2625 N. Orchard Street** IDPH LICENSE NO: **100-11093**

INFORMATION FROM PREVIOUS INSPECTION

HOMOGENEOUS AREA: **51**
MATERIAL DESCRIPTION: **12"x12" Beige Speckled Floor Tile mastic**
HISTORICAL AHERA DAMAGE CATEGORY **6 ACBM with the potential for damage**
HISTORICAL DAMAGE REASON:
HISTORICAL RESPONSE ACTION: **Operations and Maintenance**
ASBESTOS TYPE: **Assumed** FRIABLE: **No**

RESULTS OF REINSPECTION AND REASSESSMENT

This homogeneous area was reinspected and reassessed in accordance with Section 763.85 and 763.88 of AHERA and it's condition HAS NOT CHANGED when compared to the conditions of the last AHERA reinspection.

The current AHERA DAMAGE CATEGORY is determined to be **6. ACBM with the potential for damage**

DAMAGE REASON:

DISTURBANCE POTENTIAL: **LOW**

MATERIAL LOCATION: **Kitchen (Former Teacher Lunchroom) - 1961**

MATERIAL QUANTITY: **700** MATERIAL UNITS: **SF**

DAMAGE QUANTITY: DAMAGE UNITS: **SF**

COMMENTS:

Inspector's Signature: _____



Date: **03/06/2013**

Chicago Public Schools

GSG Consultants, Inc.
2013 AHERA REINSPECTION

Management Planner Review Form

LEA NAME: **Chicago Public Schools** UNIT NUMBER: **22041** BUILDING ID: **2040**
CITY/STATE: **Chicago, Illinois** MANAGEMENT PLANNER: **Guillermo Garcia**
SCHOOL NAME: **Alcott School** REVIEW DATE: **4/16/2013**
ADDRESS: **2625 N. Orchard Street** IDPH LICENSE NO: **100-11093**

HOMOGENEOUS AREA: **51**
MATERIAL DESCRIPTION: **12"x12" Beige Speckled Floor Tile mastic**
MATERIAL LOCATION: **Kitchen (Former Teacher Lunchroom) - 1961**
MATERIAL QUANTITY: **700** MATERIAL UNITS: **SF**
DAMAGE QUANTITY: **0** DAMAGE UNITS: **SF**

In accordance with Sections 763.88 and 763.90 of the Asbestos Hazard Emergency Response Act (AHERA) the LEA must select a management planner to review the results of the inspection and assessment and recommend appropriate response actions. The original inspection of the above identified homogeneous area has been reviewed in accordance with Sections 763.88 and 763.90 with the following recommendations.

The RESPONSE ACTION recommendation is:

Operations and Maintenance

Comments:

Management Planner's Signature: _____



Date: **04/16/2013**

Chicago Public Schools

GSG Consultants, Inc.
2013 AHERA REINSPECTION

Inspector Assessment Form (REASSESSMENT)

LEA NAME: **Chicago Public Schools** UNIT NUMBER: **22041** BUIDLING ID: **2040**
CITY/STATE: **Chicago, Illinois** AHERA INSPECTOR: **David Avila**
SCHOOL NAME: **Alcott School** INSPECTION DATE: **3/6/2013**
ADDRESS: **2625 N. Orchard Street** IDPH LICENSE NO: **100-11093**

INFORMATION FROM PREVIOUS INSPECTION

HOMOGENEOUS AREA: **52**
MATERIAL DESCRIPTION: **Cardboard Pipe Wrap Insulation**
HISTORICAL AHERA DAMAGE CATEGORY **6 ACBM with the potential for damage**
HISTORICAL DAMAGE REASON:
HISTORICAL RESPONSE ACTION: **Operations and Maintenance**
ASBESTOS TYPE: **Assumed** FRIABLE: **Yes**

RESULTS OF REINSPECTION AND REASSESSMENT

This homogeneous area was reinspected and reassessed in accordance with Section 763.85 and 763.88 of AHERA and it's condition HAS NOT CHANGED when compared to the conditions of the last AHERA reinspection.

The current AHERA DAMAGE CATEGORY is determined to be **6. ACBM with the potential for damage**

DAMAGE REASON:

DISTURBANCE POTENTIAL: **LOW**
MATERIAL LOCATION: **1961 Crawlspace (classroom and lunchroom side)**
MATERIAL QUANTITY: **300** MATERIAL UNITS: **LF**
DAMAGE QUANTITY: DAMAGE UNITS: **LF**
COMMENTS:

Inspector's Signature: _____



Date: 03/06/2013

Chicago Public Schools

GSG Consultants, Inc.
2013 AHERA REINSPECTION

Management Planner Review Form

LEA NAME: **Chicago Public Schools** UNIT NUMBER: **22041** BUILDING ID: **2040**
CITY/STATE: **Chicago, Illinois** MANAGEMENT PLANNER: **Guillermo Garcia**
SCHOOL NAME: **Alcott School** REVIEW DATE: **4/16/2013**
ADDRESS: **2625 N. Orchard Street** IDPH LICENSE NO: **100-11093**

HOMOGENEOUS AREA: **52**
MATERIAL DESCRIPTION: **Cardboard Pipe Wrap Insulation**
MATERIAL LOCATION: **1961 Crawlspace (classroom and lunchroom side)**
MATERIAL QUANTITY: **300** MATERIAL UNITS: **LF**
DAMAGE QUANTITY: **0** DAMAGE UNITS: **LF**

In accordance with Sections 763.88 and 763.90 of the Asbestos Hazard Emergency Response Act (AHERA) the LEA must select a management planner to review the results of the inspection and assessment and recommend appropriate response actions. The original inspection of the above identified homogeneous area has been reviewed in accordance with Sections 763.88 and 763.90 with the following recommendations.

The RESPONSE ACTION recommendation is:

Operations and Maintenance

Comments:

Management Planner's Signature: _____



Date: **04/16/2013**

Chicago Public Schools

GSG Consultants, Inc.
2013 AHERA REINSPECTION

Inspector Assessment Form (REASSESSMENT)

LEA NAME: **Chicago Public Schools** UNIT NUMBER: **22041** BUIDLING ID: **2040**
CITY/STATE: **Chicago, Illinois** AHERA INSPECTOR: **David Avila**
SCHOOL NAME: **Alcott School** INSPECTION DATE: **3/6/2013**
ADDRESS: **2625 N. Orchard Street** IDPH LICENSE NO: **100-11093**

INFORMATION FROM PREVIOUS INSPECTION

HOMOGENEOUS AREA: **53**
MATERIAL DESCRIPTION: **9"x9" Black Floor Tile (ABATED)**
HISTORICAL AHERA DAMAGE CATEGORY
HISTORICAL DAMAGE REASON:
HISTORICAL RESPONSE ACTION:
ASBESTOS TYPE: **Abated** FRIABLE:

RESULTS OF REINSPECTION AND REASSESSMENT

This homogeneous area was reinspected and reassessed in accordance with Section 763.85 and 763.88 of AHERA and it's condition HAS NOT CHANGED when compared to the conditions of the last AHERA reinspection.

The current AHERA DAMAGE CATEGORY is determined to be .

DAMAGE REASON:

DISTURBANCE POTENTIAL:

MATERIAL LOCATION: **Engineers Office**

MATERIAL QUANTITY:

MATERIAL UNITS:

DAMAGE QUANTITY:

DAMAGE UNITS:

COMMENTS:

Inspector's Signature:



Date: **03/06/2013**

Chicago Public Schools

GSG Consultants, Inc. 2013 AHERA REINSPECTION

Management Planner Review Form

LEA NAME: **Chicago Public Schools** UNIT NUMBER: **22041** BUILDING ID: **2040**
CITY/STATE: **Chicago, Illinois** MANAGEMENT PLANNER: **Guillermo Garcia**
SCHOOL NAME: **Alcott School** REVIEW DATE: **4/16/2013**
ADDRESS: **2625 N. Orchard Street** IDPH LICENSE NO: **100-11093**

HOMOGENEOUS AREA: **53**

MATERIAL DESCRIPTION: **9"x9" Black Floor Tile (ABATED)**

MATERIAL LOCATION: **Engineers Office**

MATERIAL QUANTITY:

MATERIAL UNITS:

DAMAGE QUANTITY:

DAMAGE UNITS:

In accordance with Sections 763.88 and 763.90 of the Asbestos Hazard Emergency Response Act (AHERA) the LEA must select a management planner to review the results of the inspection and assessment and recommend appropriate response actions. The original inspection of the above identified homogeneous area has been reviewed in accordance with Sections 763.88 and 763.90 with the following recommendations.

The RESPONSE ACTION recommendation is:

Comments:

Management Planner's Signature: _____



Date: **04/16/2013**

Chicago Public Schools

GSG Consultants, Inc.
2013 AHERA REINSPECTION

Inspector Assessment Form (REASSESSMENT)

LEA NAME: **Chicago Public Schools** UNIT NUMBER: **22041** BUIDLING ID: **2040**
CITY/STATE: **Chicago, Illinois** AHERA INSPECTOR: **David Avila**
SCHOOL NAME: **Alcott School** INSPECTION DATE: **3/6/2013**
ADDRESS: **2625 N. Orchard Street** IDPH LICENSE NO: **100-11093**

INFORMATION FROM PREVIOUS INSPECTION

HOMOGENEOUS AREA: **53A**
MATERIAL DESCRIPTION: **9"x9" Black Floor Tile Mastic (ABATED)**
HISTORICAL AHERA DAMAGE CATEGORY
HISTORICAL DAMAGE REASON:
HISTORICAL RESPONSE ACTION:
ASBESTOS TYPE: **Abated** FRIABLE:

RESULTS OF REINSPECTION AND REASSESSMENT

This homogeneous area was reinspected and reassessed in accordance with Section 763.85 and 763.88 of AHERA and it's condition HAS NOT CHANGED when compared to the conditions of the last AHERA reinspection.

The current AHERA DAMAGE CATEGORY is determined to be .

DAMAGE REASON:

DISTURBANCE POTENTIAL:

MATERIAL LOCATION: **Engineers Office**

MATERIAL QUANTITY:

MATERIAL UNITS:

DAMAGE QUANTITY:

DAMAGE UNITS:

COMMENTS:

Inspector's Signature:



Date: **03/06/2013**

Chicago Public Schools

GSG Consultants, Inc. 2013 AHERA REINSPECTION

Management Planner Review Form

LEA NAME: **Chicago Public Schools** UNIT NUMBER: **22041** BUIDLING ID: **2040**
CITY/STATE: **Chicago, Illinois** MANAGEMENT PLANNER: **Guillermo Garcia**
SCHOOL NAME: **Alcott School** REVIEW DATE: **4/16/2013**
ADDRESS: **2625 N. Orchard Street** IDPH LICENSE NO: **100-11093**

HOMOGENEOUS AREA: **53A**
MATERIAL DESCRIPTION: **9"x9" Black Floor Tile Mastic (ABATED)**
MATERIAL LOCATION: **Engineers Office**
MATERIAL QUANTITY: MATERIAL UNITS:
DAMAGE QUANTITY: DAMAGE UNITS:

In accordance with Sections 763.88 and 763.90 of the Asbestos Hazard Emergency Response Act (AHERA) the LEA must select a management planner to review the results of the inspection and assessment and recommend appropriate response actions. The original inspection of the above identified homogeneous area has been reviewed in accordance with Sections 763.88 and 763.90 with the following recommendations.

The RESPONSE ACTION recommendation is:

Comments:

Management Planner's Signature: _____



Date: **04/16/2013**

Chicago Public Schools

GSG Consultants, Inc.
2013 AHERA REINSPECTION

Inspector Assessment Form (REASSESSMENT)

LEA NAME: **Chicago Public Schools** UNIT NUMBER: **22041** BUILDING ID: **2040**
CITY/STATE: **Chicago, Illinois** AHERA INSPECTOR: **David Avila**
SCHOOL NAME: **Alcott School** INSPECTION DATE: **3/6/2013**
ADDRESS: **2625 N. Orchard Street** IDPH LICENSE NO: **100-11093**

INFORMATION FROM PREVIOUS INSPECTION

HOMOGENEOUS AREA: **54**
MATERIAL DESCRIPTION: **9"x9" Maroon Floor Tile (ABATED)**
HISTORICAL AHERA DAMAGE CATEGORY
HISTORICAL DAMAGE REASON:
HISTORICAL RESPONSE ACTION:
ASBESTOS TYPE: **Abated** FRIABLE:

RESULTS OF REINSPECTION AND REASSESSMENT

This homogeneous area was reinspected and reassessed in accordance with Section 763.85 and 763.88 of AHERA and it's condition HAS NOT CHANGED when compared to the conditions of the last AHERA reinspection.

The current AHERA DAMAGE CATEGORY is determined to be .

DAMAGE REASON:

DISTURBANCE POTENTIAL:

MATERIAL LOCATION: **Engineers Office**

MATERIAL QUANTITY: MATERIAL UNITS:

DAMAGE QUANTITY: DAMAGE UNITS:

COMMENTS:

Inspector's Signature:



Date: **03/06/2013**

Chicago Public Schools

GSG Consultants, Inc.
2013 AHERA REINSPECTION

Management Planner Review Form

LEA NAME: **Chicago Public Schools** UNIT NUMBER: **22041** BUILDING ID: **2040**
CITY/STATE: **Chicago, Illinois** MANAGEMENT PLANNER: **Guillermo Garcia**
SCHOOL NAME: **Alcott School** REVIEW DATE: **4/16/2013**
ADDRESS: **2625 N. Orchard Street** IDPH LICENSE NO: **100-11093**

HOMOGENEOUS AREA: **54**
MATERIAL DESCRIPTION: **9"x9" Maroon Floor Tile (ABATED)**
MATERIAL LOCATION: **Engineers Office**
MATERIAL QUANTITY: MATERIAL UNITS:
DAMAGE QUANTITY: DAMAGE UNITS:

In accordance with Sections 763.88 and 763.90 of the Asbestos Hazard Emergency Response Act (AHERA) the LEA must select a management planner to review the results of the inspection and assessment and recommend appropriate response actions. The original inspection of the above identified homogeneous area has been reviewed in accordance with Sections 763.88 and 763.90 with the following recommendations.

The RESPONSE ACTION recommendation is:

Comments:

Management Planner's Signature: _____



Date: **04/16/2013**

Chicago Public Schools

GSG Consultants, Inc.
2013 AHERA REINSPECTION

Inspector Assessment Form (REASSESSMENT)

LEA NAME: **Chicago Public Schools** UNIT NUMBER: **22041** BUILDING ID: **2040**
CITY/STATE: **Chicago, Illinois** AHERA INSPECTOR: **David Avila**
SCHOOL NAME: **Alcott School** INSPECTION DATE: **3/6/2013**
ADDRESS: **2625 N. Orchard Street** IDPH LICENSE NO: **100-11093**

INFORMATION FROM PREVIOUS INSPECTION

HOMOGENEOUS AREA: **54A**
MATERIAL DESCRIPTION: **9"x9" Maroon Floor Tile Mastic (ABATED)**
HISTORICAL AHERA DAMAGE CATEGORY
HISTORICAL DAMAGE REASON:
HISTORICAL RESPONSE ACTION:
ASBESTOS TYPE: **Abated** FRIABLE:

RESULTS OF REINSPECTION AND REASSESSMENT

This homogeneous area was reinspected and reassessed in accordance with Section 763.85 and 763.88 of AHERA and it's condition HAS NOT CHANGED when compared to the conditions of the last AHERA reinspection.

The current AHERA DAMAGE CATEGORY is determined to be .

DAMAGE REASON:

DISTURBANCE POTENTIAL:

MATERIAL LOCATION: **Engineers Office**

MATERIAL QUANTITY:

MATERIAL UNITS:

DAMAGE QUANTITY:

DAMAGE UNITS:

COMMENTS:

Inspector's Signature:



Date: **03/06/2013**

Chicago Public Schools

GSG Consultants, Inc.
2013 AHERA REINSPECTION

Management Planner Review Form

LEA NAME: **Chicago Public Schools** UNIT NUMBER: **22041** BUIDLING ID: **2040**
CITY/STATE: **Chicago, Illinois** MANAGEMENT PLANNER: **Guillermo Garcia**
SCHOOL NAME: **Alcott School** REVIEW DATE: **4/16/2013**
ADDRESS: **2625 N. Orchard Street** IDPH LICENSE NO: **100-11093**

HOMOGENEOUS AREA: **54A**
MATERIAL DESCRIPTION: **9"x9" Maroon Floor Tile Mastic (ABATED)**
MATERIAL LOCATION: **Engineers Office**
MATERIAL QUANTITY: MATERIAL UNITS:
DAMAGE QUANTITY: DAMAGE UNITS:

In accordance with Sections 763.88 and 763.90 of the Asbestos Hazard Emergency Response Act (AHERA) the LEA must select a management planner to review the results of the inspection and assessment and recommend appropriate response actions. The original inspection of the above identified homogeneous area has been reviewed in accordance with Sections 763.88 and 763.90 with the following recommendations.

The RESPONSE ACTION recommendation is:

Comments:

Management Planner's Signature: _____



Date: **04/16/2013**

Chicago Public Schools

GSG Consultants, Inc.
2013 AHERA REINSPECTION

Inspector Assessment Form (REASSESSMENT)

LEA NAME: **Chicago Public Schools** UNIT NUMBER: **22041** BUIDLING ID: **2040**
CITY/STATE: **Chicago, Illinois** AHERA INSPECTOR: **David Avila**
SCHOOL NAME: **Alcott School** INSPECTION DATE: **3/6/2013**
ADDRESS: **2625 N. Orchard Street** IDPH LICENSE NO: **100-11093**

INFORMATION FROM PREVIOUS INSPECTION

HOMOGENEOUS AREA: **55**
MATERIAL DESCRIPTION: **Boiler Gasket**
HISTORICAL AHERA DAMAGE CATEGORY **6 ACBM with the potential for damage**
HISTORICAL DAMAGE REASON:
HISTORICAL RESPONSE ACTION: **Operations and Maintenance**
ASBESTOS TYPE: **Assumed** FRIABLE: **No**

RESULTS OF REINSPECTION AND REASSESSMENT

This homogeneous area was reinspected and reassessed in accordance with Section 763.85 and 763.88 of AHERA and it's condition HAS NOT CHANGED when compared to the conditions of the last AHERA reinspection.

The current AHERA DAMAGE CATEGORY is determined to be **6. ACBM with the potential for damage**

DAMAGE REASON:

DISTURBANCE POTENTIAL: **LOW**
MATERIAL LOCATION: **Boiler Room**
MATERIAL QUANTITY: **50** MATERIAL UNITS: **LF**
DAMAGE QUANTITY: DAMAGE UNITS: **LF**

COMMENTS:

Inspector's Signature: _____



Date: 03/06/2013

Chicago Public Schools

GSG Consultants, Inc.
2013 AHERA REINSPECTION

Management Planner Review Form

LEA NAME: **Chicago Public Schools** UNIT NUMBER: **22041** BUIDLING ID: **2040**
CITY/STATE: **Chicago, Illinois** MANAGEMENT PLANNER: **Guillermo Garcia**
SCHOOL NAME: **Alcott School** REVIEW DATE: **4/16/2013**
ADDRESS: **2625 N. Orchard Street** IDPH LICENSE NO: **100-11093**

HOMOGENEOUS AREA: **55**
MATERIAL DESCRIPTION: **Boiler Gasket**
MATERIAL LOCATION: **Boiler Room**
MATERIAL QUANTITY: **50** MATERIAL UNITS: **LF**
DAMAGE QUANTITY: **0** DAMAGE UNITS: **LF**

In accordance with Sections 763.88 and 763.90 of the Asbestos Hazard Emergency Response Act (AHERA) the LEA must select a management planner to review the results of the inspection and assessment and recommend appropriate response actions. The original inspection of the above identified homogeneous area has been reviewed in accordance with Sections 763.88 and 763.90 with the following recommendations.

The RESPONSE ACTION recommendation is:

Operations and Maintenance

Comments:

Management Planner's Signature: _____



Date: 04/16/2013

Chicago Public Schools

GSG Consultants, Inc.
2013 AHERA REINSPECTION

Inspector Assessment Form (REASSESSMENT)

LEA NAME: **Chicago Public Schools** UNIT NUMBER: **22041** BUIDLING ID: **2040**
CITY/STATE: **Chicago, Illinois** AHERA INSPECTOR: **David Avila**
SCHOOL NAME: **Alcott School** INSPECTION DATE: **3/6/2013**
ADDRESS: **2625 N. Orchard Street** IDPH LICENSE NO: **100-11093**

INFORMATION FROM PREVIOUS INSPECTION

HOMOGENEOUS AREA: **56**
MATERIAL DESCRIPTION: **12 x 12 Black Floor Tile**
HISTORICAL AHERA DAMAGE CATEGORY **6 ACBM with the potential for damage**
HISTORICAL DAMAGE REASON:
HISTORICAL RESPONSE ACTION: **Operations and Maintenance**
ASBESTOS TYPE: **Assumed** FRIABLE: **No**

RESULTS OF REINSPECTION AND REASSESSMENT

This homogeneous area was reinspected and reassessed in accordance with Section 763.85 and 763.88 of AHERA and it's condition HAS NOT CHANGED when compared to the conditions of the last AHERA reinspection.

The current AHERA DAMAGE CATEGORY is determined to be **6. ACBM with the potential for damage**

DAMAGE REASON:

DISTURBANCE POTENTIAL: **LOW**
MATERIAL LOCATION: **Engineet's Office**
MATERIAL QUANTITY: **200** MATERIAL UNITS: **SF**
DAMAGE QUANTITY: DAMAGE UNITS: **SF**

COMMENTS:

Inspector's Signature:



Date: **03/06/2013**

Chicago Public Schools

GSG Consultants, Inc.
2013 AHERA REINSPECTION

Management Planner Review Form

LEA NAME: **Chicago Public Schools** UNIT NUMBER: **22041** BUILDING ID: **2040**
CITY/STATE: **Chicago, Illinois** MANAGEMENT PLANNER: **Guillermo Garcia**
SCHOOL NAME: **Alcott School** REVIEW DATE: **4/16/2013**
ADDRESS: **2625 N. Orchard Street** IDPH LICENSE NO: **100-11093**

HOMOGENEOUS AREA: **56**
MATERIAL DESCRIPTION: **12 x 12 Black Floor Tile**
MATERIAL LOCATION: **Engineer's Office**
MATERIAL QUANTITY: **200** MATERIAL UNITS: **SF**
DAMAGE QUANTITY: **0** DAMAGE UNITS: **SF**

In accordance with Sections 763.88 and 763.90 of the Asbestos Hazard Emergency Response Act (AHERA) the LEA must select a management planner to review the results of the inspection and assessment and recommend appropriate response actions. The original inspection of the above identified homogeneous area has been reviewed in accordance with Sections 763.88 and 763.90 with the following recommendations.

The RESPONSE ACTION recommendation is:

Operations and Maintenance

Comments:

Management Planner's Signature: _____



Date: **04/16/2013**

Chicago Public Schools

GSG Consultants, Inc.
2013 AHERA REINSPECTION

Inspector Assessment Form (REASSESSMENT)

LEA NAME: **Chicago Public Schools** UNIT NUMBER: **22041** BUIDLING ID: **2040**
CITY/STATE: **Chicago, Illinois** AHERA INSPECTOR: **David Avila**
SCHOOL NAME: **Alcott School** INSPECTION DATE: **3/6/2013**
ADDRESS: **2625 N. Orchard Street** IDPH LICENSE NO: **100-11093**

INFORMATION FROM PREVIOUS INSPECTION

HOMOGENEOUS AREA: **57**
MATERIAL DESCRIPTION: **12 x 12 Black Floor Tile Mastic**
HISTORICAL AHERA DAMAGE CATEGORY **6 ACBM with the potential for damage**
HISTORICAL DAMAGE REASON:
HISTORICAL RESPONSE ACTION: **Operations and Maintenance**
ASBESTOS TYPE: **Assumed** FRIABLE: **No**

RESULTS OF REINSPECTION AND REASSESSMENT

This homogeneous area was reinspected and reassessed in accordance with Section 763.85 and 763.88 of AHERA and it's condition HAS NOT CHANGED when compared to the conditions of the last AHERA reinspection.

The current AHERA DAMAGE CATEGORY is determined to be **6. ACBM with the potential for damage**

DAMAGE REASON:

DISTURBANCE POTENTIAL: **LOW**
MATERIAL LOCATION: **Engineer's Office**
MATERIAL QUANTITY: **200** MATERIAL UNITS: **SF**
DAMAGE QUANTITY: DAMAGE UNITS: **SF**
COMMENTS:

Inspector's Signature: _____



Date: 03/06/2013

Chicago Public Schools

GSG Consultants, Inc.
2013 AHERA REINSPECTION

Management Planner Review Form

LEA NAME: **Chicago Public Schools** UNIT NUMBER: **22041** BUILDING ID: **2040**
CITY/STATE: **Chicago, Illinois** MANAGEMENT PLANNER: **Guillermo Garcia**
SCHOOL NAME: **Alcott School** REVIEW DATE: **4/16/2013**
ADDRESS: **2625 N. Orchard Street** IDPH LICENSE NO: **100-11093**

HOMOGENEOUS AREA: **57**
MATERIAL DESCRIPTION: **12 x 12 Black Floor Tile Mastic**
MATERIAL LOCATION: **Engineer's Office**
MATERIAL QUANTITY: **200** MATERIAL UNITS: **SF**
DAMAGE QUANTITY: **0** DAMAGE UNITS: **SF**

In accordance with Sections 763.88 and 763.90 of the Asbestos Hazard Emergency Response Act (AHERA) the LEA must select a management planner to review the results of the inspection and assessment and recommend appropriate response actions. The original inspection of the above identified homogeneous area has been reviewed in accordance with Sections 763.88 and 763.90 with the following recommendations.

The RESPONSE ACTION recommendation is:

Operations and Maintenance

Comments:

Management Planner's Signature: _____



Date: 04/16/2013

Chicago Public Schools

GSG Consultants, Inc.
2013 AHERA REINSPECTION

Management Planner Review Form

LEA NAME: **Chicago Public Schools** UNIT NUMBER: **22041** BUILDING ID: **2040**
CITY/STATE: **Chicago, Illinois** MANAGEMENT PLANNER: **Guillermo Garcia**
SCHOOL NAME: **Alcott School** REVIEW DATE: **4/16/2013**
ADDRESS: **2625 N. Orchard Street** IDPH LICENSE NO: **100-11093**

HOMOGENEOUS AREA: **69**
MATERIAL DESCRIPTION: **12x12 Maroon w/ Speckles**
MATERIAL LOCATION: **1st floor Corridor, Corridor outside of Cafeteria - 1961 Bldg**
MATERIAL QUANTITY: **70** MATERIAL UNITS: **SF**
DAMAGE QUANTITY: **0** DAMAGE UNITS: **SF**

In accordance with Sections 763.88 and 763.90 of the Asbestos Hazard Emergency Response Act (AHERA) the LEA must select a management planner to review the results of the inspection and assessment and recommend appropriate response actions. The original inspection of the above identified homogeneous area has been reviewed in accordance with Sections 763.88 and 763.90 with the following recommendations.

The RESPONSE ACTION recommendation is:

COMMENTS:

Management Planner's Signature: _____



Date: 04/16/2013

DIST. 2

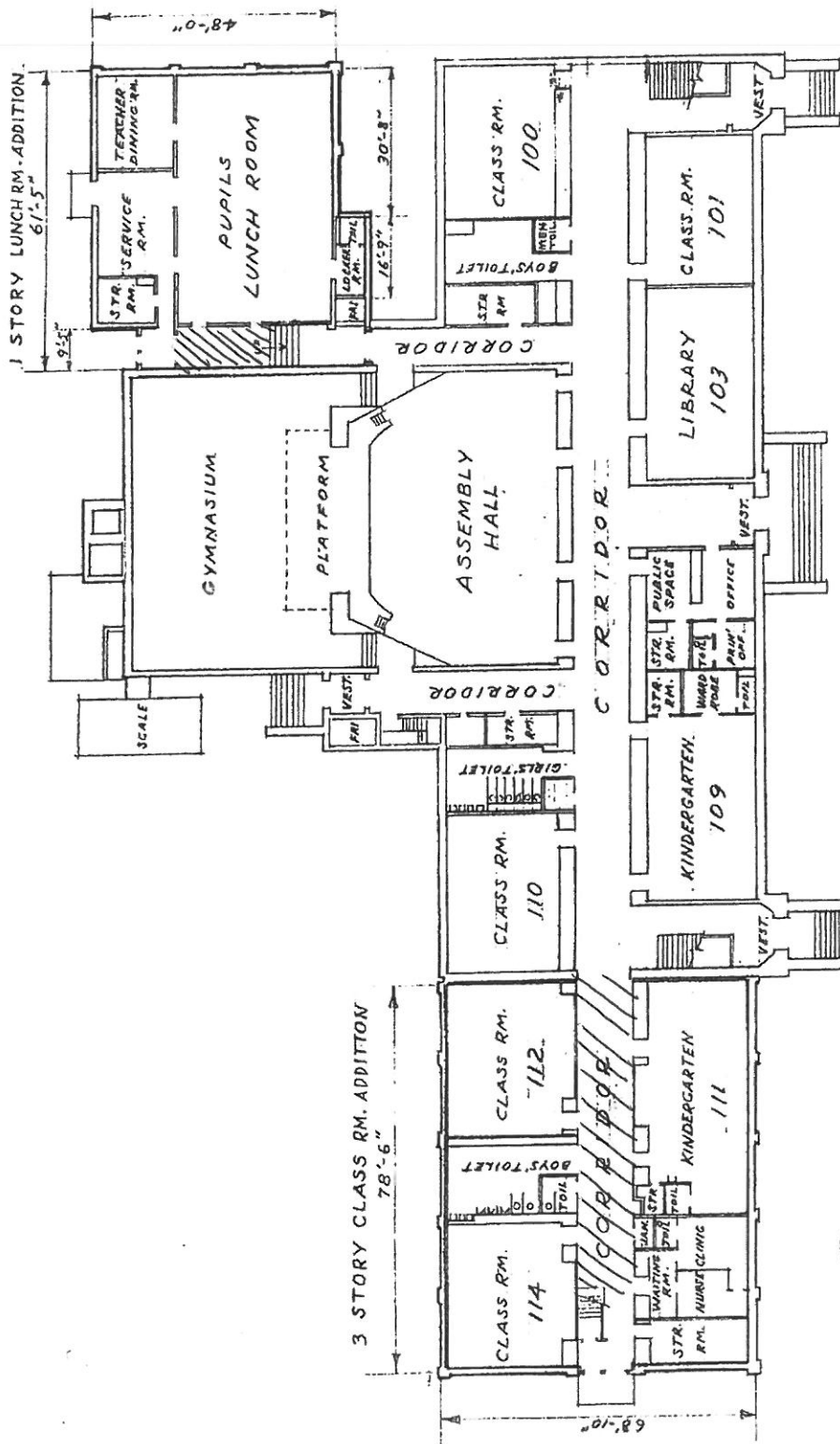

FIRST FLOOR PLAN

SCALE 1"=30'0"

CLASS : SCHOOL = HA08 12x12 MAROON w/ SPECULES LOUISA MAY ALCOTT
 CONST : FIRE-PROOF VFT ELEMENTARY SCHOOL
 STORIES : 3 11 11 11 2625 NORTH ORCHARD STREET
 HEIGHT : 43'-4" HA = HA69 " " " " BUREAU OF ARCHITECTURE
 12.19.60 AMS MASTIC (74) CITY OF CHICAGO

Chicago Public Schools

GSG Consultants, Inc.
2013 AHERA REINSPECTION

Management Planner Review Form

LEA NAME: **Chicago Public Schools** UNIT NUMBER: **22041** BUILDING ID: **2040**
CITY/STATE: **Chicago, Illinois** MANAGEMENT PLANNER: **Guillermo Garcia**
SCHOOL NAME: **Alcott School** REVIEW DATE: **4/16/2013**
ADDRESS: **2625 N. Orchard Street** IDPH LICENSE NO: **100-11093**

HOMOGENEOUS AREA: **79**
MATERIAL DESCRIPTION: **12x12 Green Speckled VFT Mastic**
MATERIAL LOCATION: **Main Entrance Corridor- 1936 Bldg**
MATERIAL QUANTITY: **20** MATERIAL UNITS: **SF**
DAMAGE QUANTITY: **0** DAMAGE UNITS: **SF**

In accordance with Sections 763.88 and 763.90 of the Asbestos Hazard Emergency Response Act (AHERA) the LEA must select a management planner to review the results of the inspection and assessment and recommend appropriate response actions. The original inspection of the above identified homogeneous area has been reviewed in accordance with Sections 763.88 and 763.90 with the following recommendations.

The RESPONSE ACTION recommendation is:

COMMENTS:

Management Planner's Signature: _____



Date: 04/16/2013

DIST. 2

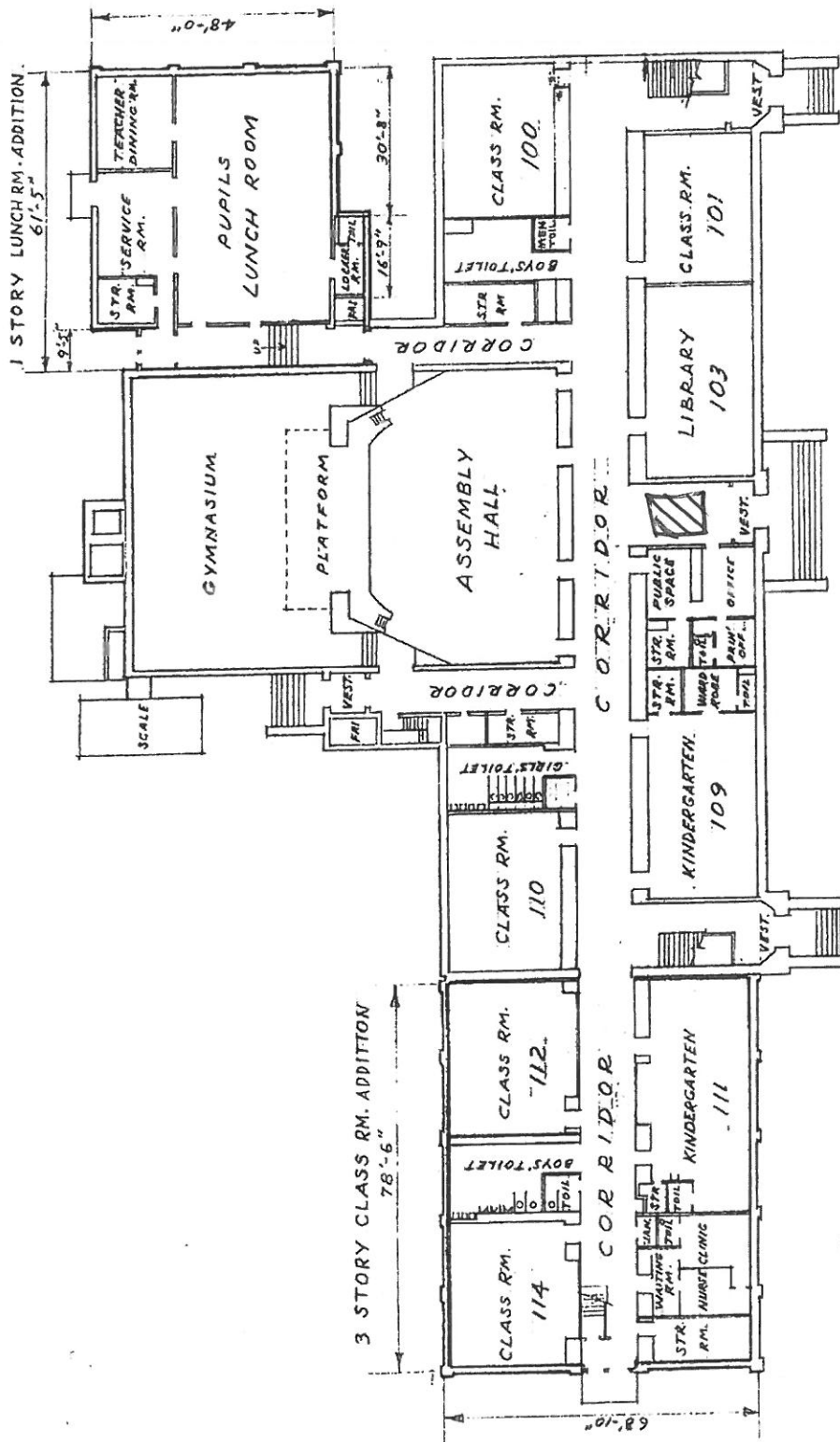

FIRST FLOOR PLAN

SCALE 1"=30'0"

LOUISA MAY ALCOTT
ELEMENTARY SCHOOL
2625 NORTH ORCHARD STREET

BUREAU OF ARCHITECTURE
CITY OF CHICAGO

HA78 12x12 GREEN SPECKLED VFT

CLASS : SCHOOL
CONST : FIRE-PROOF
STORIES : 3
HEIGHT : 43'-4"

HA79 " " " "

12-19-60 AMS

MASTFC

Chicago Public Schools

GSG Consultants, Inc.
2013 AHERA REINSPECTION

Inspector Assessment Form (New Homogeneous Area)

LEA NAME: **Chicago Public Schools** UNIT NUMBER: **22041** BUILDING ID: **2040**
CITY/STATE: **Chicago, Illinois** AHERA INSPECTOR: **David Avila**
SCHOOL NAME: **Alcott School** INSPECTION DATE: **3/6/2013**
ADDRESS: **2625 N. Orchard Street** IDPH LICENSE NO: **100-11093**

INFORMATION FROM CURRENT INSPECTION

HOMOGENEOUS AREA: **59**
MATERIAL DESCRIPTION: **12x12 Beig Speckled VFT Mastic**
MATERIAL LOCATION: **1st and 2nd Flr Corridors -1936 Bldg**
MATERIAL QUANTITY: **5000** MATERIAL UNITS: **SF**
MATERIAL CATEGORY: **MISC** FRIABLE: **No**
ASBESTOS TYPE: **Assumed**
DISTURBANCE POTENTIAL: **LOW** CONDITION:
AHERA DAMAGE CATEGORY: **6 ACBM with the potential for damage**
ACCESSIBILITY: **Within Reach** DAMAGE REASON:
DAMAGE QUANTITY: **0** DAMAGE REASON:
DAMAGE UNITS: **SF**
COMMENTS:

Inspector's Signature: _____



Date: 03/06/2013

Chicago Public Schools

GSG Consultants, Inc.
2013 AHERA REINSPECTION

Management Planner Review Form

LEA NAME: **Chicago Public Schools** UNIT NUMBER: **22041** BUILDING ID: **2040**
CITY/STATE: **Chicago, Illinois** MANAGEMENT PLANNER: **Guillermo Garcia**
SCHOOL NAME: **Alcott School** REVIEW DATE: **4/16/2013**
ADDRESS: **2625 N. Orchard Street** IDPH LICENSE NO: **100-11093**

HOMOGENEOUS AREA: **59**
MATERIAL DESCRIPTION: **12x12 Beig Speckled VFT Mastic**
MATERIAL LOCATION: **1st and 2nd Flr Corridors -1936 Bldg**
MATERIAL QUANTITY: **5000** MATERIAL UNITS: **SF**
DAMAGE QUANTITY: **0** DAMAGE UNITS: **SF**

In accordance with Sections 763.88 and 763.90 of the Asbestos Hazard Emergency Response Act (AHERA) the LEA must select a management planner to review the results of the inspection and assessment and recommend appropriate response actions. The original inspection of the above identified homogeneous area has been reviewed in accordance with Sections 763.88 and 763.90 with the following recommendations.

The RESPONSE ACTION recommendation is:

COMMENTS:

Management Planner's Signature: _____



Date: 04/16/2013

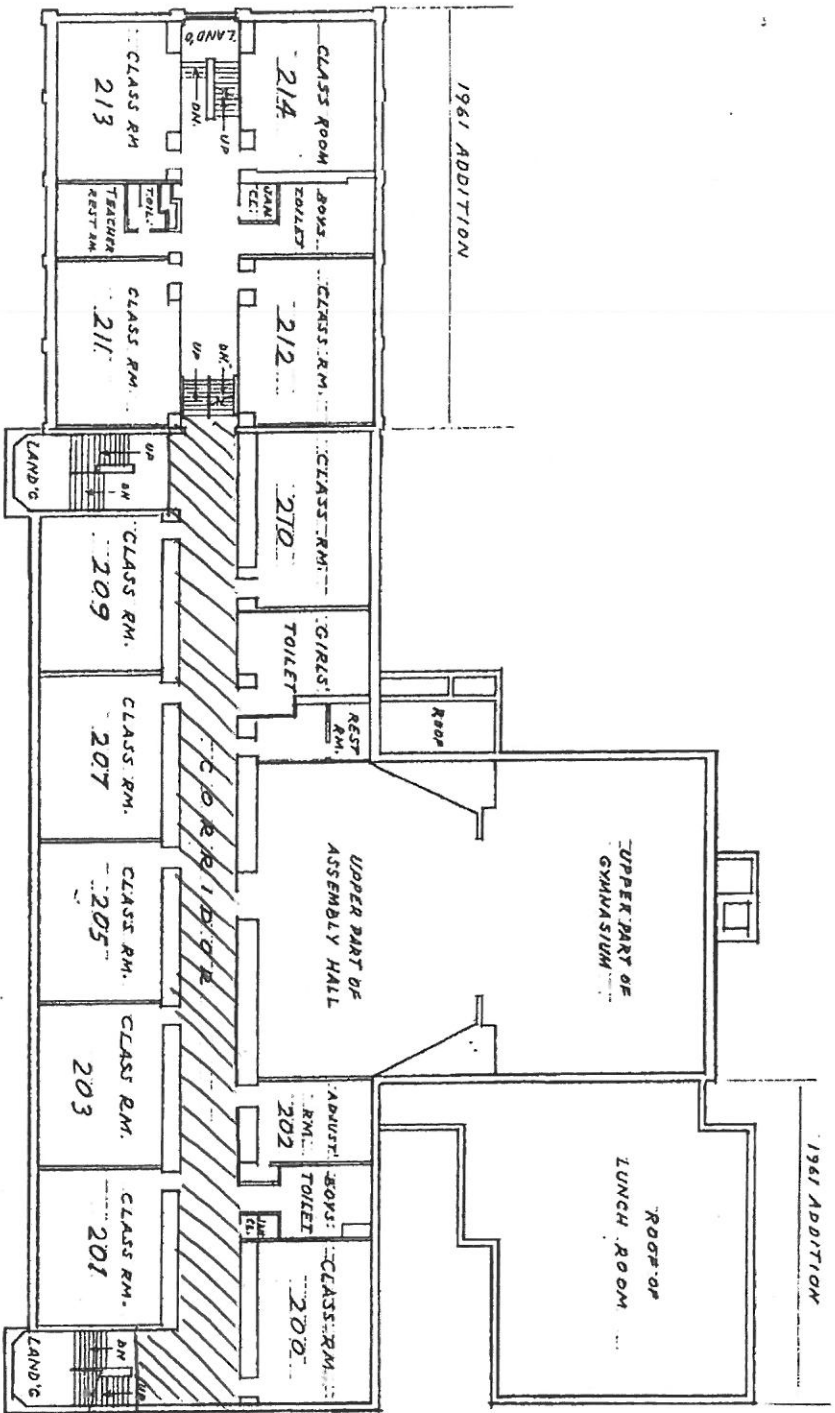

SECOND FLOOR PLAN

SCALE 1/8" = 1'-0"

- ▨ = HAS 8 12x12 BEIGE SPEC'UED VFT
- ▨ = HAS 9 " " " " MASTIC

LOUISA MAY ALCOTT
ELEMENTARY SCHOOL
2625 NORTH ORCHARD STREET

Chicago Public Schools

GSG Consultants, Inc.
2013 AHERA REINSPECTION

Management Planner Review Form

LEA NAME: **Chicago Public Schools** UNIT NUMBER: **22041** BUILDING ID: **2040**
CITY/STATE: **Chicago, Illinois** MANAGEMENT PLANNER: **Guillermo Garcia**
SCHOOL NAME: **Alcott School** REVIEW DATE: **4/16/2013**
ADDRESS: **2625 N. Orchard Street** IDPH LICENSE NO: **100-11093**

HOMOGENEOUS AREA: **61**
MATERIAL DESCRIPTION: **12x12 Dark Beige Speckled VFT Mastic**
MATERIAL LOCATION: **Main Office**
MATERIAL QUANTITY: **600** MATERIAL UNITS: **SF**
DAMAGE QUANTITY: **0** DAMAGE UNITS: **SF**

In accordance with Sections 763.88 and 763.90 of the Asbestos Hazard Emergency Response Act (AHERA) the LEA must select a management planner to review the results of the inspection and assessment and recommend appropriate response actions. The original inspection of the above identified homogeneous area has been reviewed in accordance with Sections 763.88 and 763.90 with the following recommendations.

The RESPONSE ACTION recommendation is:

COMMENTS:

Management Planner's Signature:  Date: **04/16/2013**

DIST. 2

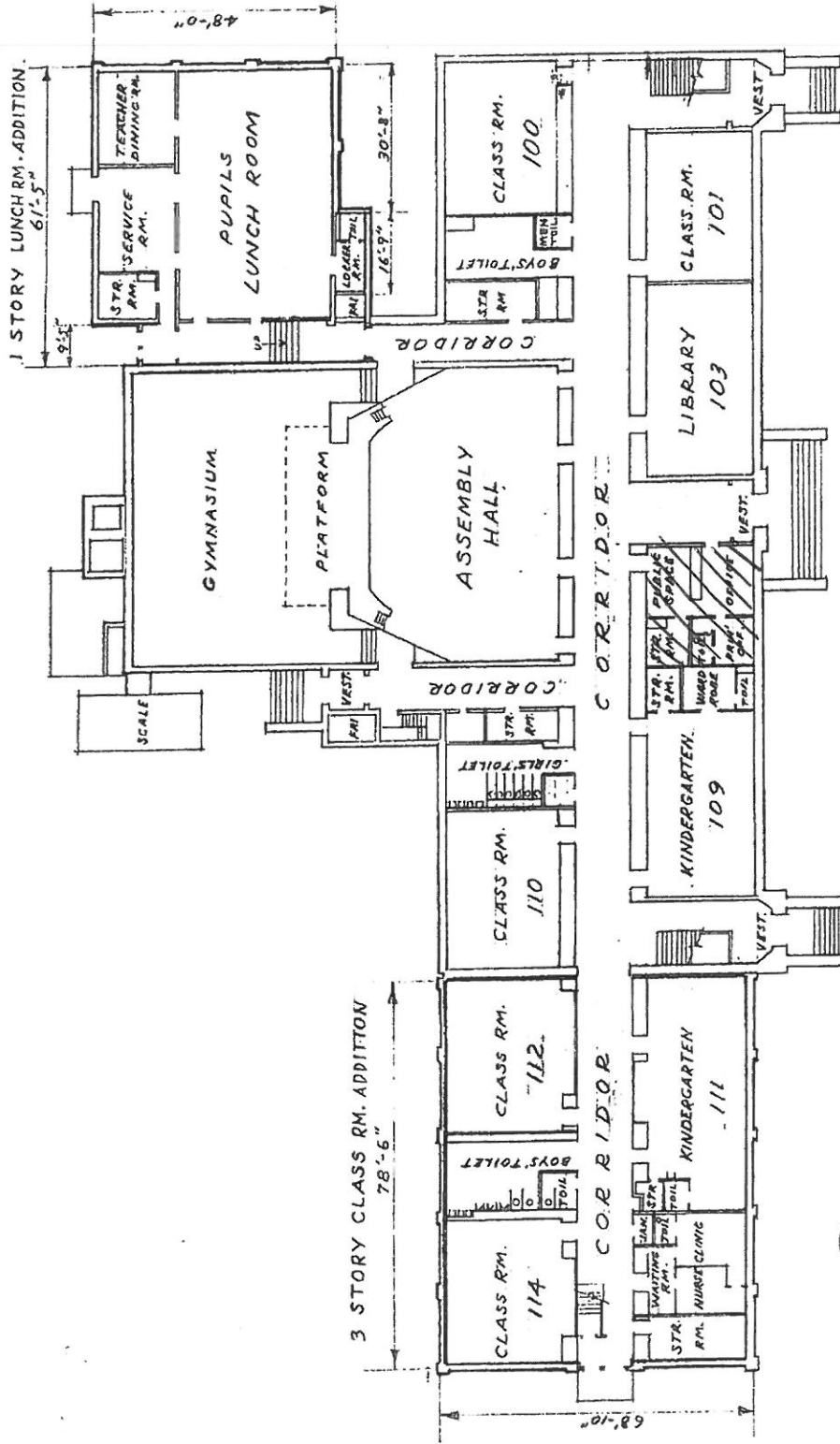

FIRST FLOOR PLAN

SCALE 1"=30'-0"

= HAGO 12x12 DARK BEIGE SPECKLED
 = VFT
 = HAGI " " " "
 = MASTIC

CLASS : SCHOOL
 CONST : FIREPROOF
 STORIES : 3
 HEIGHT : 43'-4"
 12.19.60 AMS

LOUISA MAY ALCOTT
 ELEMENTARY SCHOOL
 2625 NORTH ORCHARD STREET
 BUREAU OF ARCHITECTURE
 CITY OF CHICAGO

Chicago Public Schools

GSG Consultants, Inc.
2013 AHERA REINSPECTION

Inspector Assessment Form (New Homogeneous Area)

LEA NAME: **Chicago Public Schools** UNIT NUMBER: **22041** BUILDING ID: **2040**
CITY/STATE: **Chicago, Illinois** AHERA INSPECTOR: **David Avila**
SCHOOL NAME: **Alcott School** INSPECTION DATE: **3/6/2013**
ADDRESS: **2625 N. Orchard Street** IDPH LICENSE NO: **100-11093**

INFORMATION FROM CURRENT INSPECTION

HOMOGENEOUS AREA: **80**
MATERIAL DESCRIPTION: **Terrazo**
MATERIAL LOCATION: **Stairwells and Landings - 1961**
MATERIAL QUANTITY: **2000** MATERIAL UNITS: **SF**
MATERIAL CATEGORY: **MISC** FRIABLE: **No**
ASBESTOS TYPE: **Assumed**
DISTURBANCE POTENTIAL: **LOW** CONDITION:
AHERA DAMAGE CATEGORY: **6 ACBM with the potential for damage**
ACCESSIBILITY: **Within Reach** DAMAGE REASON:
DAMAGE QUANTITY: **0** DAMAGE REASON:
DAMAGE UNITS: **SF**
COMMENTS:

Inspector's Signature: _____



Date: **03/06/2013**

Chicago Public Schools

GSG Consultants, Inc.
2013 AHERA REINSPECTION

Management Planner Review Form

LEA NAME: **Chicago Public Schools** UNIT NUMBER: **22041** BUILDING ID: **2040**
CITY/STATE: **Chicago, Illinois** MANAGEMENT PLANNER: **Guillermo Garcia**
SCHOOL NAME: **Alcott School** REVIEW DATE: **4/16/2013**
ADDRESS: **2625 N. Orchard Street** IDPH LICENSE NO: **100-11093**

HOMOGENEOUS AREA: **80**
MATERIAL DESCRIPTION: **Terrazo**
MATERIAL LOCATION: **Stairwells and Landings - 1961**
MATERIAL QUANTITY: **2000** MATERIAL UNITS: **SF**
DAMAGE QUANTITY: **0** DAMAGE UNITS: **SF**

In accordance with Sections 763.88 and 763.90 of the Asbestos Hazard Emergency Response Act (AHERA) the LEA must select a management planner to review the results of the inspection and assessment and recommend appropriate response actions. The original inspection of the above identified homogeneous area has been reviewed in accordance with Sections 763.88 and 763.90 with the following recommendations.

The RESPONSE ACTION recommendation is:

COMMENTS:

Management Planner's Signature: _____



Date: 04/16/2013

DIST. 2

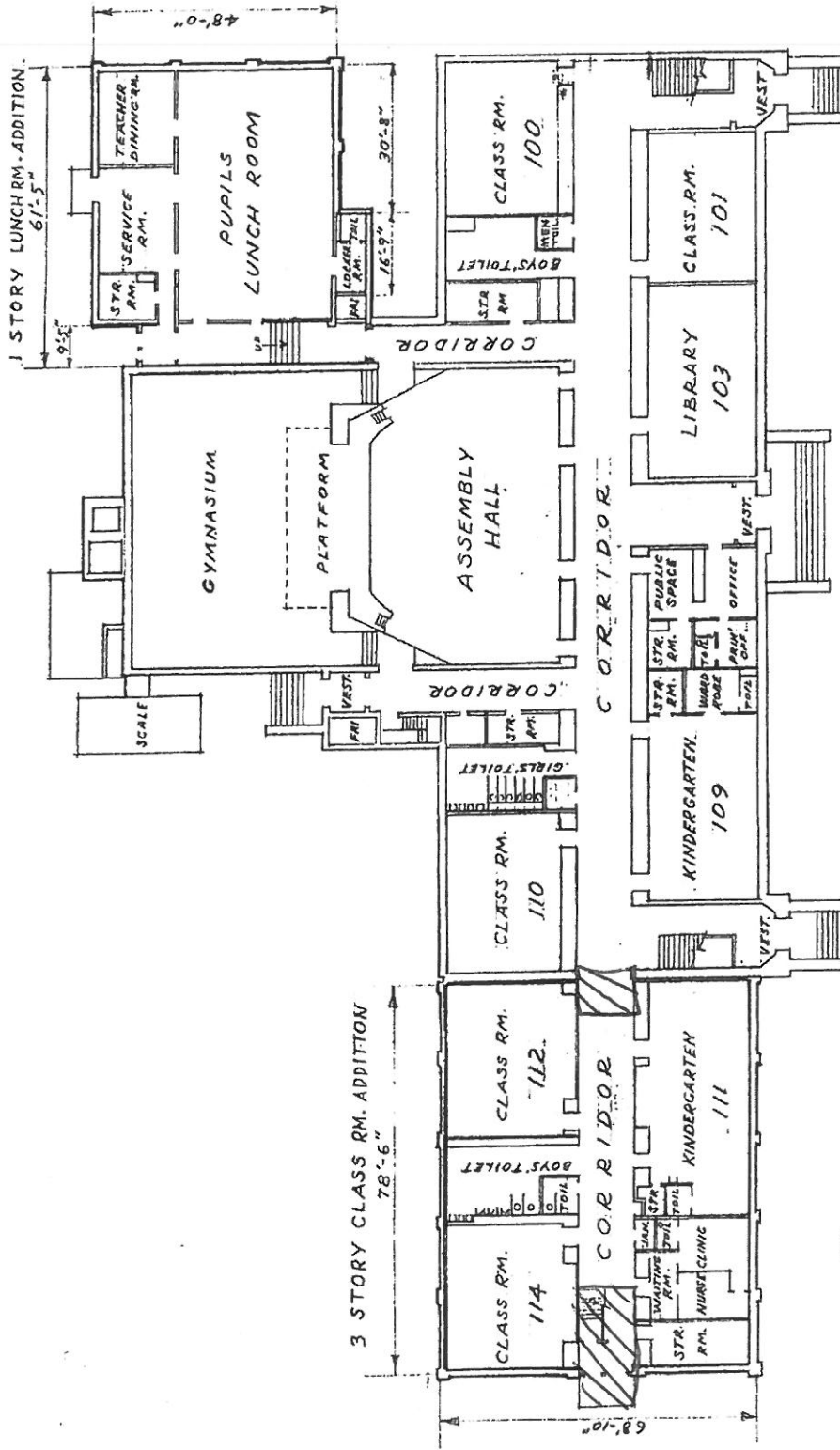

FIRST FLOOR PLAN

SCALE 1"=30'-0"

HABOTTERRAZO

LOUISA MAY ALCOTT
ELEMENTARY SCHOOL
2625 NORTH ORCHARD STREET

BUREAU OF ARCHITECTURE
CITY OF CHICAGO

CLASS : SCHOOL
CONST : FIREPROOF
STORIES : 3
HEIGHT : 43'-4"
12.19.60 AMS

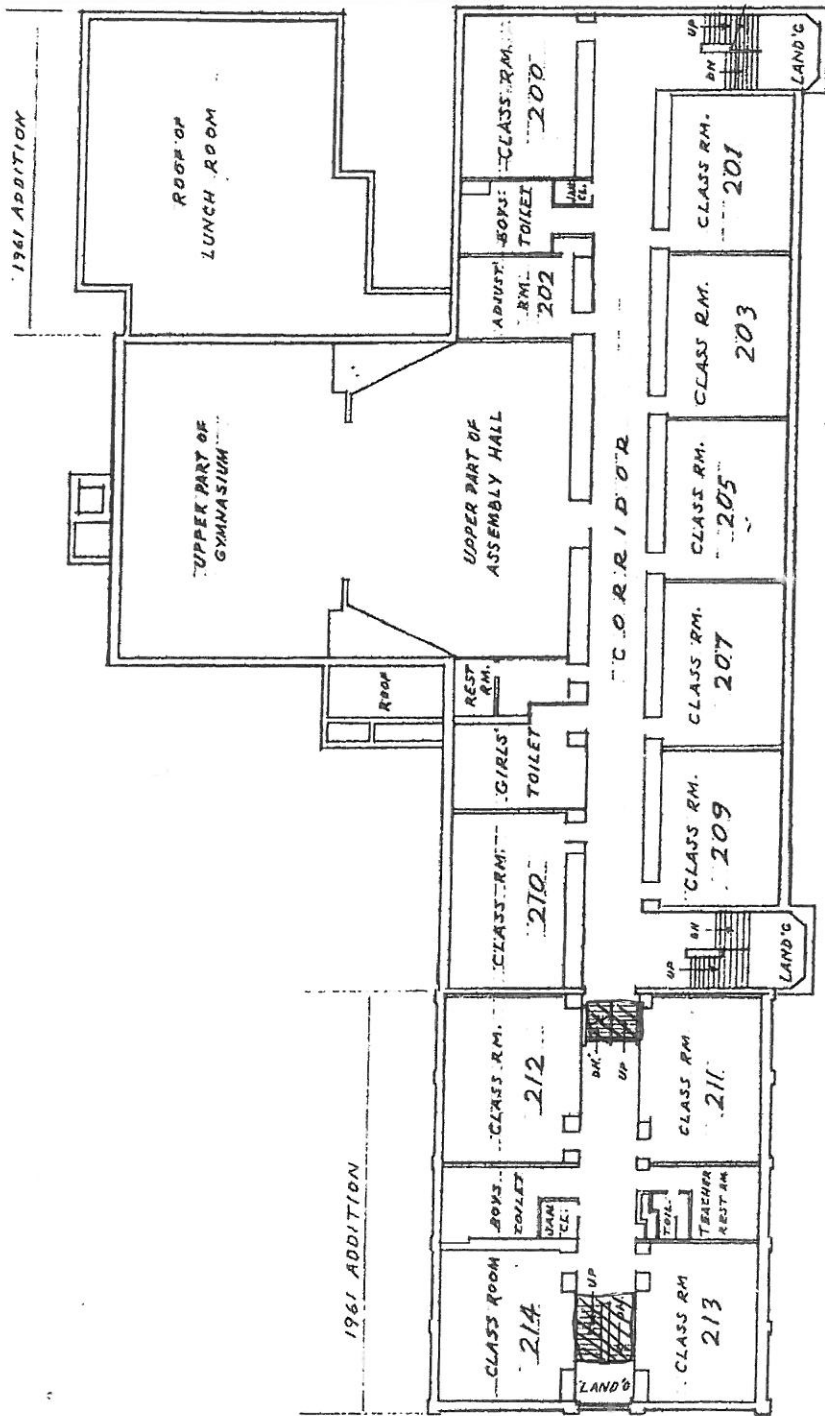

SECOND FLOOR PLAN
SCALE 1/8" = 3'-0"

HA BOTERRAZO

LOUISA MAY ALCOTT
ELEMENTARY SCHOOL
2625 NORTH ORCHARD STREET

3/4

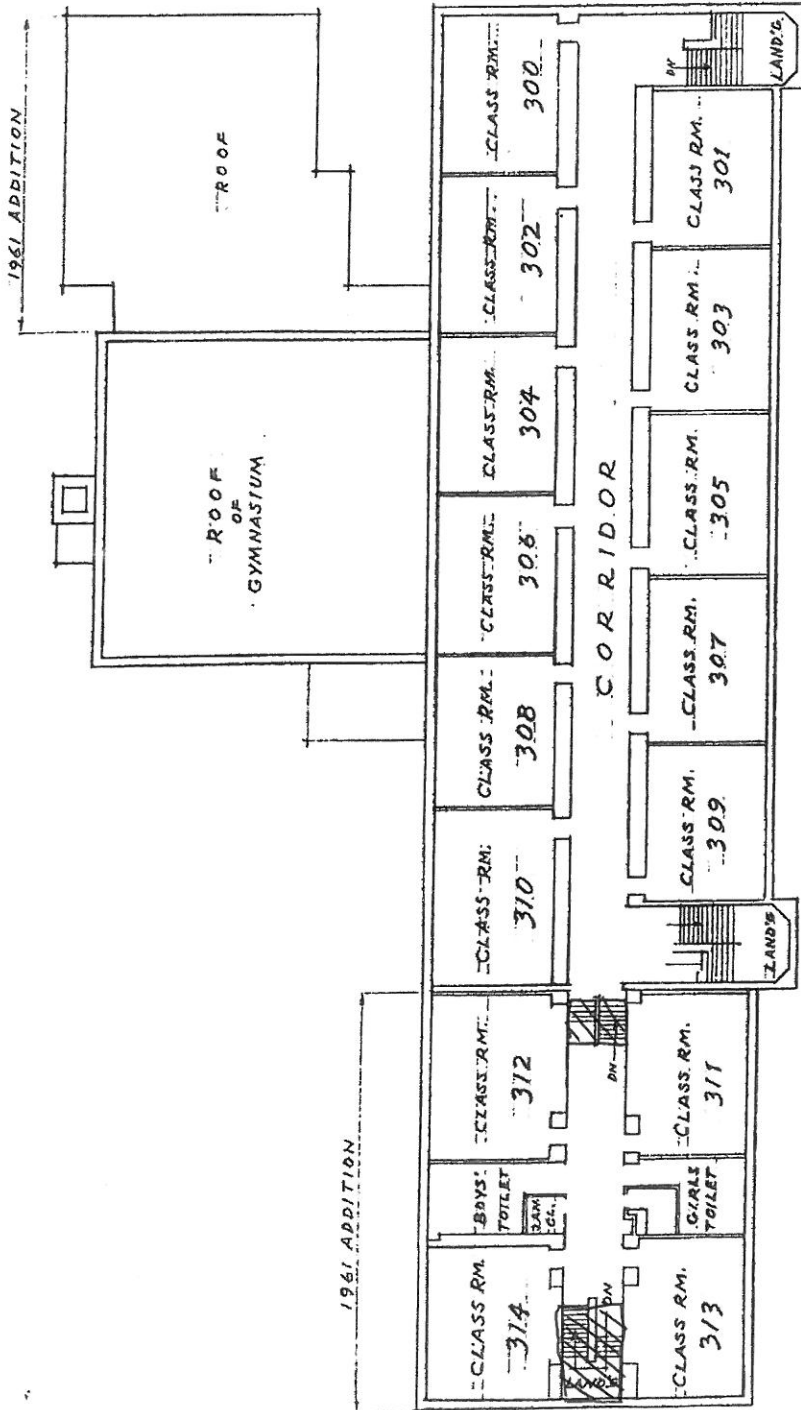

THIRD FLOOR PLAN
SCALE 1/8" = 3'-0"

HABO TERRAZO

LOUISA MAY ALCOTT
ELEMENTARY SCHOOL
2625 NORTH ORCHARD STREET

4/4

Chicago Public Schools

GSG Consultants, Inc.
2013 AHERA REINSPECTION

Inspector Assessment Form (New Homogeneous Area)

LEA NAME: **Chicago Public Schools** UNIT NUMBER: **22041** BUILDING ID: **2040**
CITY/STATE: **Chicago, Illinois** AHERA INSPECTOR: **David Avila**
SCHOOL NAME: **Alcott School** INSPECTION DATE: **3/6/2013**
ADDRESS: **2625 N. Orchard Street** IDPH LICENSE NO: **100-11093**

INFORMATION FROM CURRENT INSPECTION

HOMOGENEOUS AREA: **68**
MATERIAL DESCRIPTION: **12x12 Maroon w/ Speckles VFT**
MATERIAL LOCATION: **1st floor Corridor, Corridor outside of Cafeteria - 1961 Bldg**
MATERIAL QUANTITY: **70** MATERIAL UNITS: **SF**
MATERIAL CATEGORY: **MISC** FRIABLE: **No**
ASBESTOS TYPE: **Assumed**
DISTURBANCE POTENTIAL: **MODERATE** CONDITION:
AHERA DAMAGE CATEGORY: **6 ACBM with the potential for damage**
ACCESSIBILITY: **Within Reach** DAMAGE REASON:
DAMAGE QUANTITY: **0** DAMAGE REASON:
DAMAGE UNITS: **SF**
COMMENTS:

Inspector's Signature: _____



Date: **03/06/2013**

Chicago Public Schools

GSG Consultants, Inc.
2013 AHERA REINSPECTION

Management Planner Review Form

LEA NAME: **Chicago Public Schools** UNIT NUMBER: **22041** BUILDING ID: **2040**
CITY/STATE: **Chicago, Illinois** MANAGEMENT PLANNER: **Guillermo Garcia**
SCHOOL NAME: **Alcott School** REVIEW DATE: **4/16/2013**
ADDRESS: **2625 N. Orchard Street** IDPH LICENSE NO: **100-11093**

HOMOGENEOUS AREA: **68**
MATERIAL DESCRIPTION: **12x12 Maroon w/ Speckles VFT**
MATERIAL LOCATION: **1st floor Corridor, Corridor outside of Cafeteria - 1961 Bldg**
MATERIAL QUANTITY: **70** MATERIAL UNITS: **SF**
DAMAGE QUANTITY: **0** DAMAGE UNITS: **SF**

In accordance with Sections 763.88 and 763.90 of the Asbestos Hazard Emergency Response Act (AHERA) the LEA must select a management planner to review the results of the inspection and assessment and recommend appropriate response actions. The original inspection of the above identified homogeneous area has been reviewed in accordance with Sections 763.88 and 763.90 with the following recommendations.

The RESPONSE ACTION recommendation is:

COMMENTS:

Management Planner's Signature:  Date: **04/16/2013**

DIST. 2

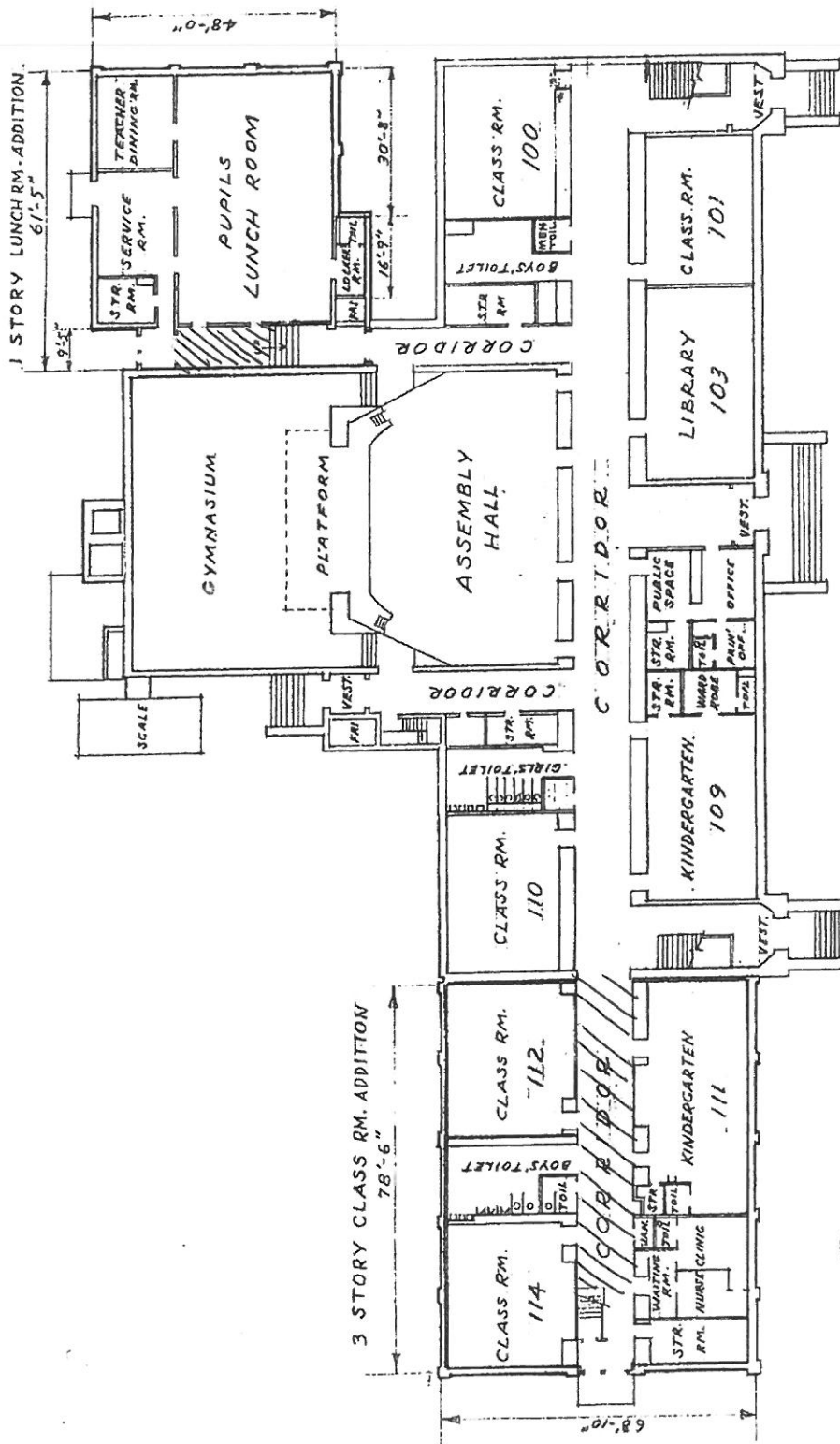

FIRST FLOOR PLAN

SCALE 1"=30'0"



CLASS : SCHOOL = HA08 12x12 MAROON W/ SPECULES LOUISA MAY ALCOTT
 CONST : FIRE-PROOF VFT ELEMENTARY SCHOOL
 STORIES : 3 11 11 11 2625 NORTH ORCHARD STREET
 HEIGHT : 43'-4" HA = HA69 " " " " BUREAU OF ARCHITECTURE
 12-19-60 AMS MASTIC (A) CITY OF CHICAGO

Chicago Public Schools

GSG Consultants, Inc. 2013 AHERA REINSPECTION

Inspector Assessment Form (New Homogeneous Area)

LEA NAME: **Chicago Public Schools** UNIT NUMBER: **22041** BUILDING ID: **2040**
CITY/STATE: **Chicago, Illinois** AHERA INSPECTOR: **David Avila**
SCHOOL NAME: **Alcott School** INSPECTION DATE: **3/6/2013**
ADDRESS: **2625 N. Orchard Street** IDPH LICENSE NO: **100-11093**

INFORMATION FROM CURRENT INSPECTION

HOMOGENEOUS AREA: **74**
MATERIAL DESCRIPTION: **12x12 Blue Speckled VFT**
MATERIAL LOCATION: **Main Entrance Corridor- 1936**

MATERIAL QUANTITY: **20** MATERIAL UNITS: **SF**
MATERIAL CATEGORY: **MISC** FRIABLE: **No**
ASBESTOS TYPE: **Assumed**
DISTURBANCE POTENTIAL: **MODERATE** CONDITION:
AHERA DAMAGE CATEGORY: **6 ACBM with the potential for damage**

ACCESSIBILITY: **Not Reachable** DAMAGE REASON:
DAMAGE QUANTITY: **0** DAMAGE REASON:
DAMAGE REASON:
DAMAGE UNITS: **SF**

COMMENTS:

Inspector's Signature:



Date: **03/06/2013**

Chicago Public Schools

GSG Consultants, Inc. 2013 AHERA REINSPECTION

Management Planner Review Form

LEA NAME: **Chicago Public Schools** UNIT NUMBER: **22041** BUILDING ID: **2040**
CITY/STATE: **Chicago, Illinois** MANAGEMENT PLANNER: **Guillermo Garcia**
SCHOOL NAME: **Alcott School** REVIEW DATE: **4/16/2013**
ADDRESS: **2625 N. Orchard Street** IDPH LICENSE NO: **100-11093**

HOMOGENEOUS AREA: **74**

MATERIAL DESCRIPTION: **12x12 Blue Speckled VFT**

MATERIAL LOCATION: **Main Entrance Corridor- 1936**

MATERIAL QUANTITY: **20**

MATERIAL UNITS: **SF**

DAMAGE QUANTITY: **0**

DAMAGE UNITS: **SF**

In accordance with Sections 763.88 and 763.90 of the Asbestos Hazard Emergency Response Act (AHERA) the LEA must select a management planner to review the results of the inspection and assessment and recommend appropriate response actions. The original inspection of the above identified homogeneous area has been reviewed in accordance with Sections 763.88 and 763.90 with the following recommendations.

The RESPONSE ACTION recommendation is:

COMMENTS:

Management Planner's Signature:  Date: **04/16/2013**

DIST. 2

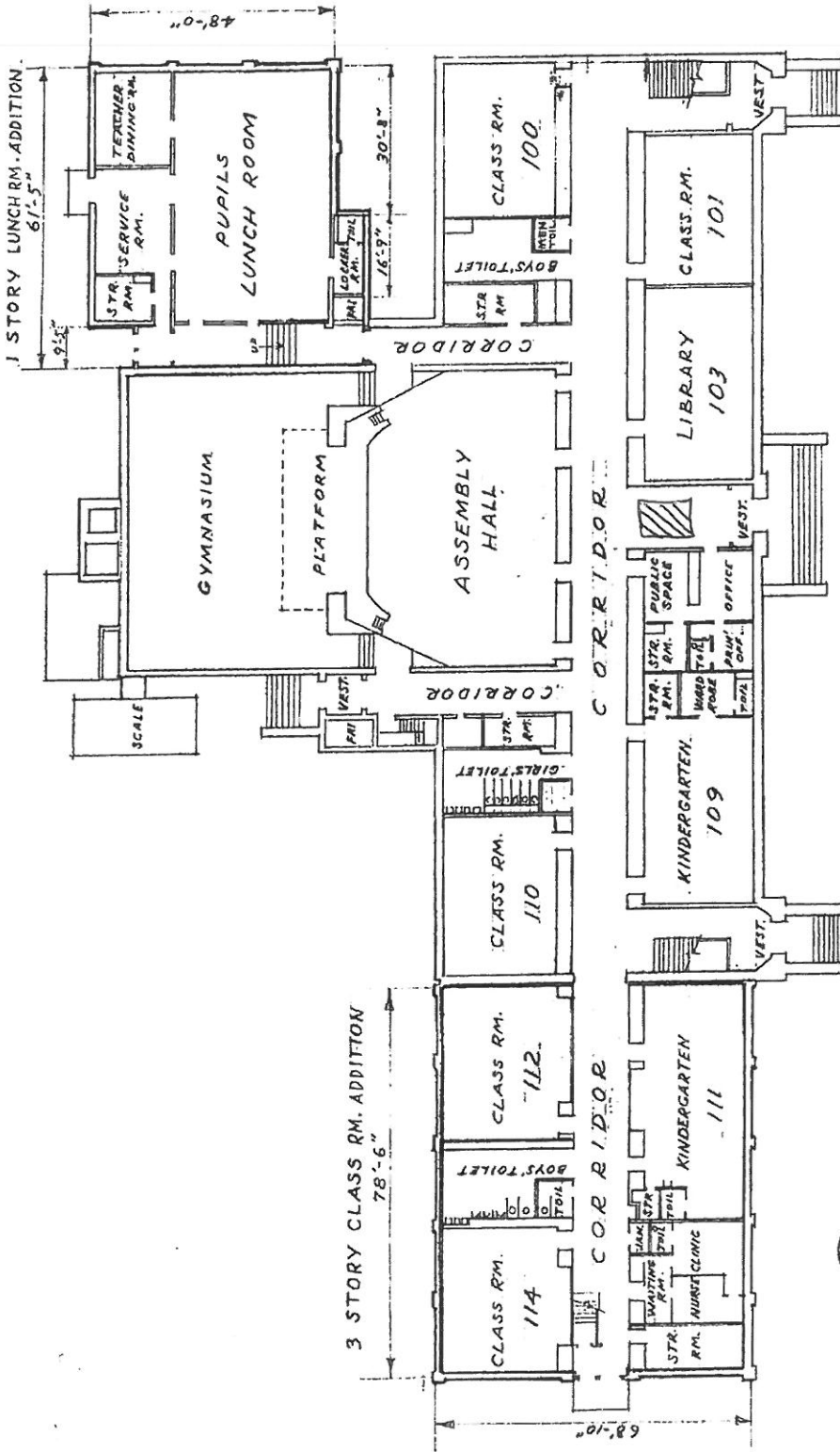

FIRST FLOOR PLAN

SCALE 1"=30'-0"

LOUISA MAY ALCOTT
 ELEMENTARY SCHOOL
 2625 NORTH ORCHARD STREET

BUREAU OF ARCHITECTURE
 CITY OF CHICAGO

CLASS : SCHOOL
 CONST : FIREPROOF
 STORIES : 3
 HEIGHT : 43'-4"

12.19.60 AMS

HA 74 12x12 BLUE SPECKLED VFT
 HA 75 " " " "

MASTIC

Chicago Public Schools

GSG Consultants, Inc.

2013 AHERA REINSPECTION

Inspector Assessment Form (New Homogeneous Area)

LEA NAME: **Chicago Public Schools** UNIT NUMBER: **22041** BUILDING ID: **2040**
CITY/STATE: **Chicago, Illinois** AHERA INSPECTOR: **David Avila**
SCHOOL NAME: **Alcott School** INSPECTION DATE: **3/6/2013**
ADDRESS: **2625 N. Orchard Street** IDPH LICENSE NO: **100-11093**

INFORMATION FROM CURRENT INSPECTION

HOMOGENEOUS AREA: **75**
MATERIAL DESCRIPTION: **12x12 Blue Speckled VFT Mastic**
MATERIAL LOCATION: **Main Entrance Corridor- 1936 Bldg**
MATERIAL QUANTITY: **20** MATERIAL UNITS: **SF**
MATERIAL CATEGORY: **MISC** FRIABLE: **No**
ASBESTOS TYPE: **Assumed**
DISTURBANCE POTENTIAL: **LOW** CONDITION:
AHERA DAMAGE CATEGORY: **6 ACBM with the potential for damage**
ACCESSIBILITY: **Within Reach** DAMAGE REASON:
DAMAGE QUANTITY: **0** DAMAGE REASON:
DAMAGE UNITS: **SF**
COMMENTS:

Inspector's Signature: _____



Date: **03/06/2013**

Chicago Public Schools

GSG Consultants, Inc.
2013 AHERA REINSPECTION

Management Planner Review Form

LEA NAME: **Chicago Public Schools** UNIT NUMBER: **22041** BUILDING ID: **2040**
CITY/STATE: **Chicago, Illinois** MANAGEMENT PLANNER: **Guillermo Garcia**
SCHOOL NAME: **Alcott School** REVIEW DATE: **4/16/2013**
ADDRESS: **2625 N. Orchard Street** IDPH LICENSE NO: **100-11093**

HOMOGENEOUS AREA: **75**
MATERIAL DESCRIPTION: **12x12 Blue Speckled VFT Mastic**
MATERIAL LOCATION: **Main Entrance Corridor- 1936 Bldg**
MATERIAL QUANTITY: **20** MATERIAL UNITS: **SF**
DAMAGE QUANTITY: **0** DAMAGE UNITS: **SF**

In accordance with Sections 763.88 and 763.90 of the Asbestos Hazard Emergency Response Act (AHERA) the LEA must select a management planner to review the results of the inspection and assessment and recommend appropriate response actions. The original inspection of the above identified homogeneous area has been reviewed in accordance with Sections 763.88 and 763.90 with the following recommendations.

The RESPONSE ACTION recommendation is:

COMMENTS:

Management Planner's Signature:  Date: **04/16/2013**

DIST. 2

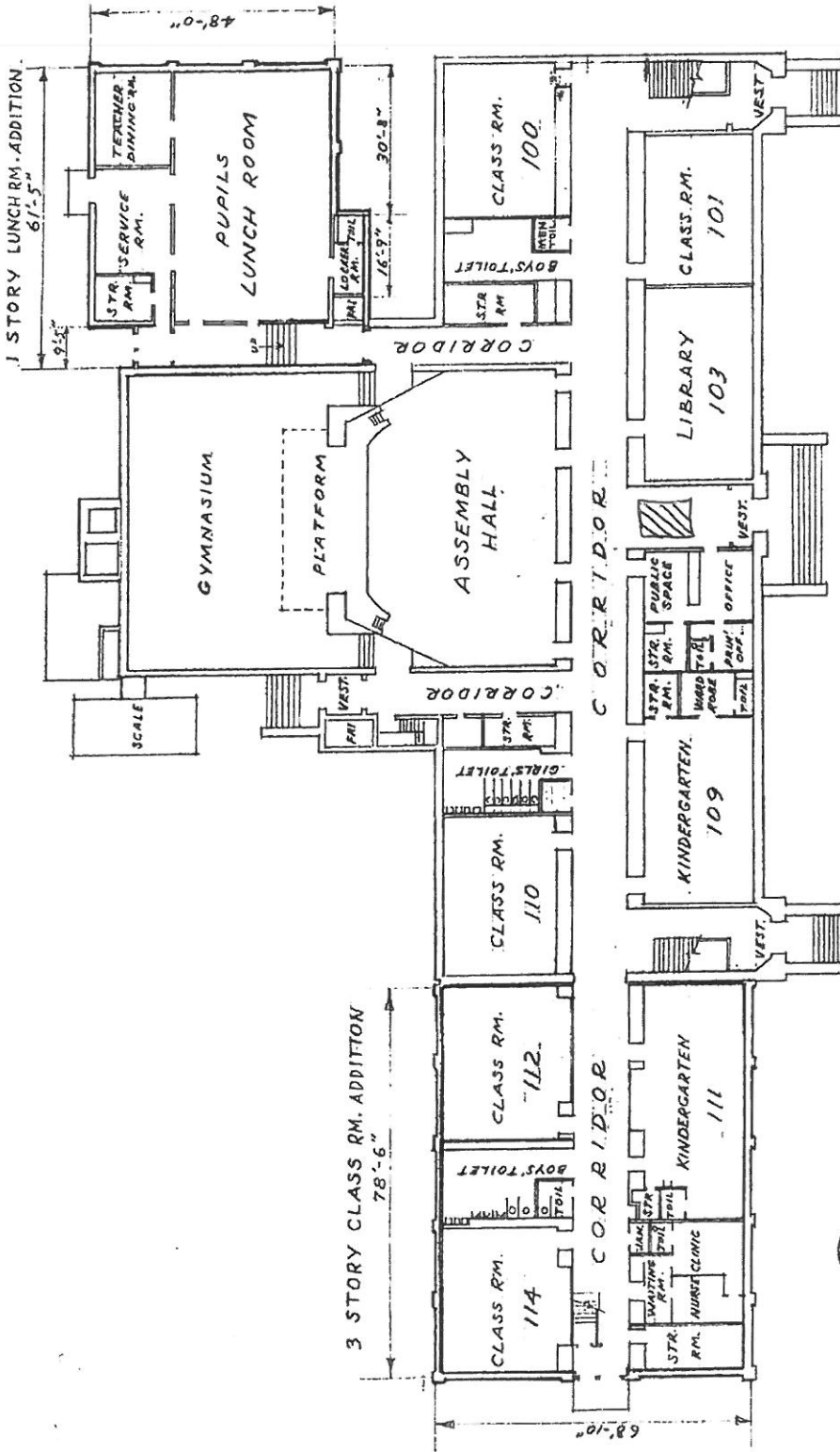

FIRST FLOOR PLAN

SCALE 1"=30'-0"

LOUISA MAY ALCOTT
 ELEMENTARY SCHOOL
 2625 NORTH ORCHARD STREET

BUREAU OF ARCHITECTURE
 CITY OF CHICAGO

CLASS : SCHOOL
 CONST : FIREPROOF
 STORIES : 3
 HEIGHT : 43'-4"

12.19.60 AMS

HA 74 12x12 BLUE SPECKLED VFT
 HA 75 " " " "

MASTIC

24

Chicago Public Schools

GSG Consultants, Inc.
2013 AHERA REINSPECTION

Inspector Assessment Form (New Homogeneous Area)

LEA NAME: **Chicago Public Schools** UNIT NUMBER: **22041** BUILDING ID: **2040**
CITY/STATE: **Chicago, Illinois** AHERA INSPECTOR: **David Avila**
SCHOOL NAME: **Alcott School** INSPECTION DATE: **3/6/2013**
ADDRESS: **2625 N. Orchard Street** IDPH LICENSE NO: **100-11093**

INFORMATION FROM CURRENT INSPECTION

HOMOGENEOUS AREA: **76**
MATERIAL DESCRIPTION: **12 x12 Maroon Speckled VFT**
MATERIAL LOCATION: **Main Entrance Corridor- 1936 Bldg**
MATERIAL QUANTITY: **20** MATERIAL UNITS: **SF**
MATERIAL CATEGORY: **MISC** FRIABLE: **No**
ASBESTOS TYPE: **Assumed**
DISTURBANCE POTENTIAL: **MODERATE** CONDITION:
AHERA DAMAGE CATEGORY: **6 ACBM with the potential for damage**
ACCESSIBILITY: **Within Reach** DAMAGE REASON:
DAMAGE QUANTITY: **0** DAMAGE REASON:
DAMAGE UNITS: **SF**
COMMENTS:

Inspector's Signature: _____



Date: 03/06/2013

Chicago Public Schools

GSG Consultants, Inc.
2013 AHERA REINSPECTION

Management Planner Review Form

LEA NAME: **Chicago Public Schools** UNIT NUMBER: **22041** BUILDING ID: **2040**
CITY/STATE: **Chicago, Illinois** MANAGEMENT PLANNER: **Guillermo Garcia**
SCHOOL NAME: **Alcott School** REVIEW DATE: **4/16/2013**
ADDRESS: **2625 N. Orchard Street** IDPH LICENSE NO: **100-11093**

HOMOGENEOUS AREA: **76**
MATERIAL DESCRIPTION: **12 x12 Maroon Speckled VFT**
MATERIAL LOCATION: **Main Entrance Corridor- 1936 Bldg**
MATERIAL QUANTITY: **20** MATERIAL UNITS: **SF**
DAMAGE QUANTITY: **0** DAMAGE UNITS: **SF**

In accordance with Sections 763.88 and 763.90 of the Asbestos Hazard Emergency Response Act (AHERA) the LEA must select a management planner to review the results of the inspection and assessment and recommend appropriate response actions. The original inspection of the above identified homogeneous area has been reviewed in accordance with Sections 763.88 and 763.90 with the following recommendations.

The RESPONSE ACTION recommendation is:

COMMENTS:

Management Planner's Signature:  Date: **04/16/2013**

DIST. 2

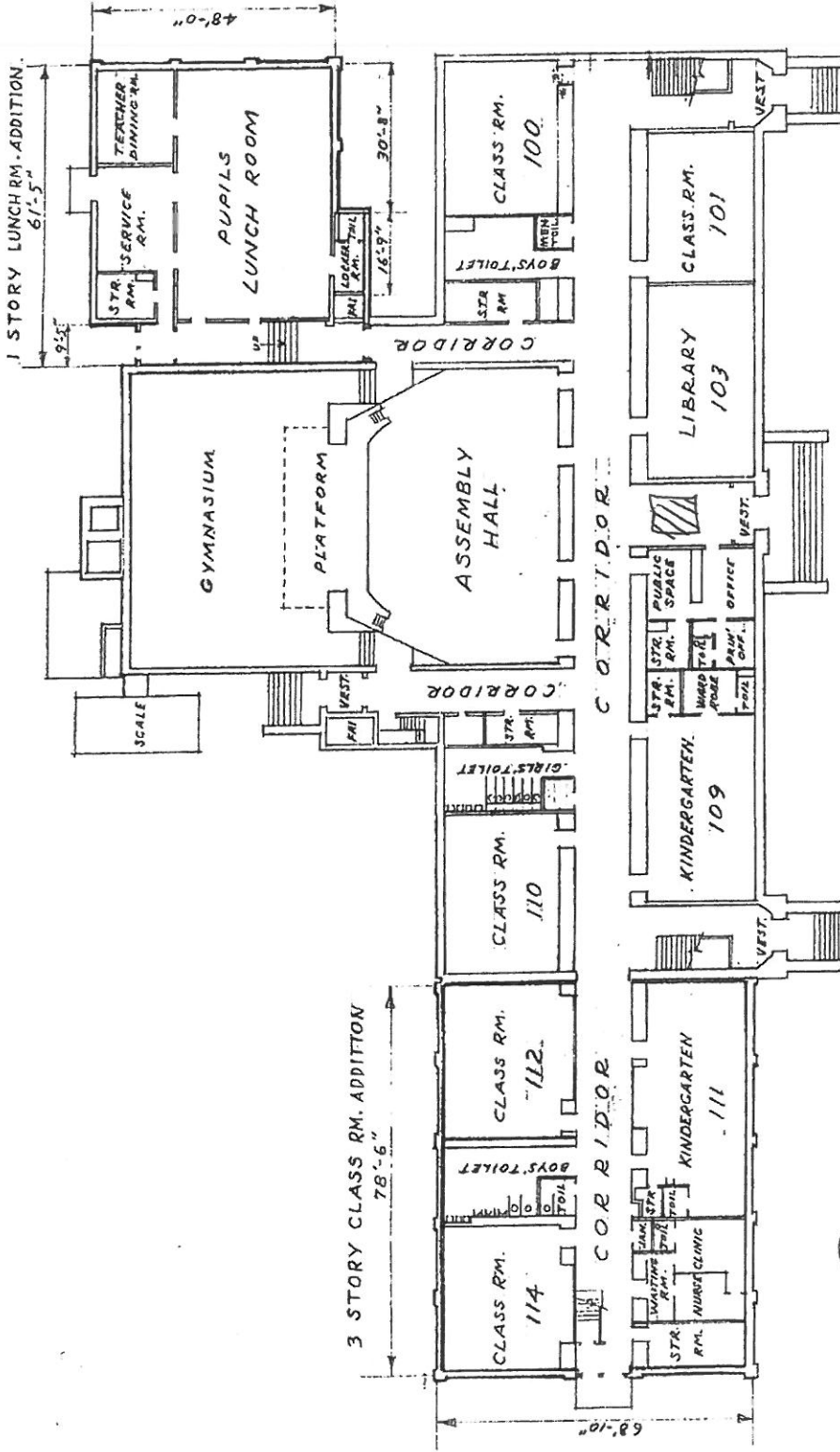

FIRST FLOOR PLAN

SCALE 1"=30'0"

LOUISA MAY ALCOTT
ELEMENTARY SCHOOL
2625 NORTH ORCHARD STREET
BUREAU OF ARCHITECTURE
CITY OF CHICAGO

CLASS : SCHOOL
CONST : FIRE PROOF
STORIES : 3
HEIGHT : 43'-4"
12.19.60 AMS

HA 76 VFT
HA 77
MADJC

Chicago Public Schools

GSG Consultants, Inc. 2013 AHERA REINSPECTION

Management Planner Review Form

LEA NAME: **Chicago Public Schools** UNIT NUMBER: **22041** BUILDING ID: **2040**
CITY/STATE: **Chicago, Illinois** MANAGEMENT PLANNER: **Guillermo Garcia**
SCHOOL NAME: **Alcott School** REVIEW DATE: **4/16/2013**
ADDRESS: **2625 N. Orchard Street** IDPH LICENSE NO: **100-11093**

HOMOGENEOUS AREA: **63**
MATERIAL DESCRIPTION: **12x12 Off White w/ Gray Specks VFT Mastic**
MATERIAL LOCATION: **Rm 103-1936 Bldg**

MATERIAL QUANTITY: **900** MATERIAL UNITS: **SF**
DAMAGE QUANTITY: **0** DAMAGE UNITS: **SF**

In accordance with Sections 763.88 and 763.90 of the Asbestos Hazard Emergency Response Act (AHERA) the LEA must select a management planner to review the results of the inspection and assessment and recommend appropriate response actions. The original inspection of the above identified homogeneous area has been reviewed in accordance with Sections 763.88 and 763.90 with the following recommendations.

The RESPONSE ACTION recommendation is:

COMMENTS:

Management Planner's Signature:  Date: **04/16/2013**

DIST. 2

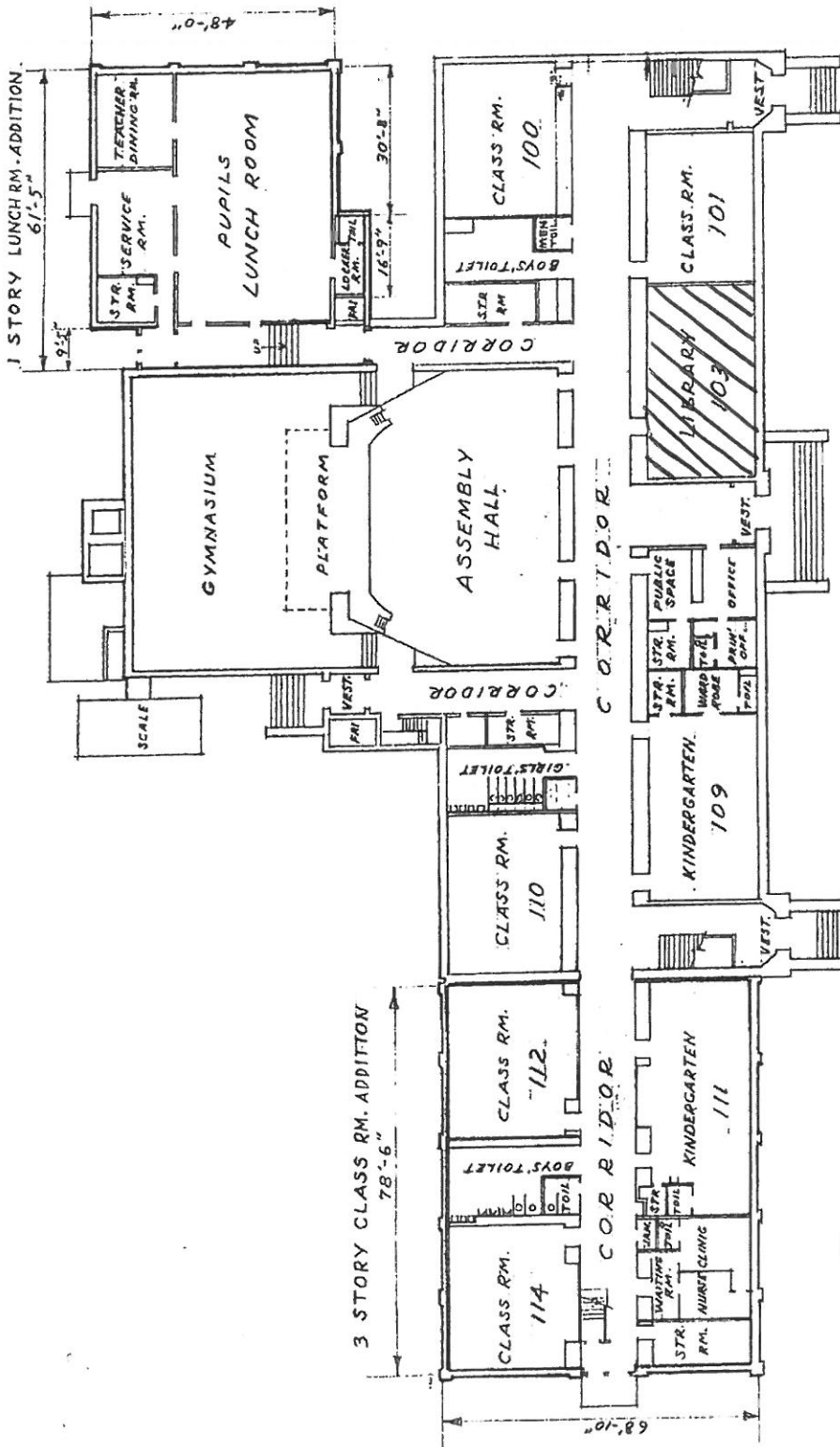

FIRST FLOOR PLAN

SCALE 1"=30'-0"



LOUISA MAY ALCOTT
 ELEMENTARY SCHOOL
 2625 NORTH ORCHARD STREET

BUREAU OF ARCHITECTURE
 CITY OF CHICAGO

24

HA 62 12x12 OFF WHITE
 HA 63 MASTIC

CLASS : SCHOOL
 CONST : FIRE PROOF
 STORIES : 3
 HEIGHT : 43'-4"
 12-19-60 AMS

Chicago Public Schools

GSG Consultants, Inc. 2013 AHERA REINSPECTION

Inspector Assessment Form (New Homogeneous Area)

LEA NAME: **Chicago Public Schools** UNIT NUMBER: **22041** BUILDING ID: **2040**
CITY/STATE: **Chicago, Illinois** AHERA INSPECTOR: **David Avila**
SCHOOL NAME: **Alcott School** INSPECTION DATE: **3/6/2013**
ADDRESS: **2625 N. Orchard Street** IDPH LICENSE NO: **100-11093**

INFORMATION FROM CURRENT INSPECTION

HOMOGENEOUS AREA: **78**
MATERIAL DESCRIPTION: **12x12 Green Speckled VFT**
MATERIAL LOCATION: **Main Entrance Corridor- 1936 Bldg**
MATERIAL QUANTITY: **20** MATERIAL UNITS: **SF**
MATERIAL CATEGORY: **MISC** FRIABLE: **No**
ASBESTOS TYPE: **Assumed**
DISTURBANCE POTENTIAL: **MODERATE** CONDITION:
AHERA DAMAGE CATEGORY: **6 ACBM with the potential for damage**
ACCESSIBILITY: **Within Reach** DAMAGE REASON:
DAMAGE QUANTITY: **0** DAMAGE REASON: **SF**
DAMAGE UNITS: **SF**
COMMENTS:

Inspector's Signature:



Date: 03/06/2013

Chicago Public Schools

GSG Consultants, Inc.
2013 AHERA REINSPECTION

Management Planner Review Form

LEA NAME: **Chicago Public Schools** UNIT NUMBER: **22041** BUILDING ID: **2040**
CITY/STATE: **Chicago, Illinois** MANAGEMENT PLANNER: **Guillermo Garcia**
SCHOOL NAME: **Alcott School** REVIEW DATE: **4/16/2013**
ADDRESS: **2625 N. Orchard Street** IDPH LICENSE NO: **100-11093**

HOMOGENEOUS AREA: **78**
MATERIAL DESCRIPTION: **12x12 Green Speckled VFT**
MATERIAL LOCATION: **Main Entrance Corridor- 1936 Bldg**
MATERIAL QUANTITY: **20** MATERIAL UNITS: **SF**
DAMAGE QUANTITY: **0** DAMAGE UNITS: **SF**

In accordance with Sections 763.88 and 763.90 of the Asbestos Hazard Emergency Response Act (AHERA) the LEA must select a management planner to review the results of the inspection and assessment and recommend appropriate response actions. The original inspection of the above identified homogeneous area has been reviewed in accordance with Sections 763.88 and 763.90 with the following recommendations.

The RESPONSE ACTION recommendation is:

COMMENTS:

Management Planner's Signature:  Date: **04/16/2013**

DIST. 2

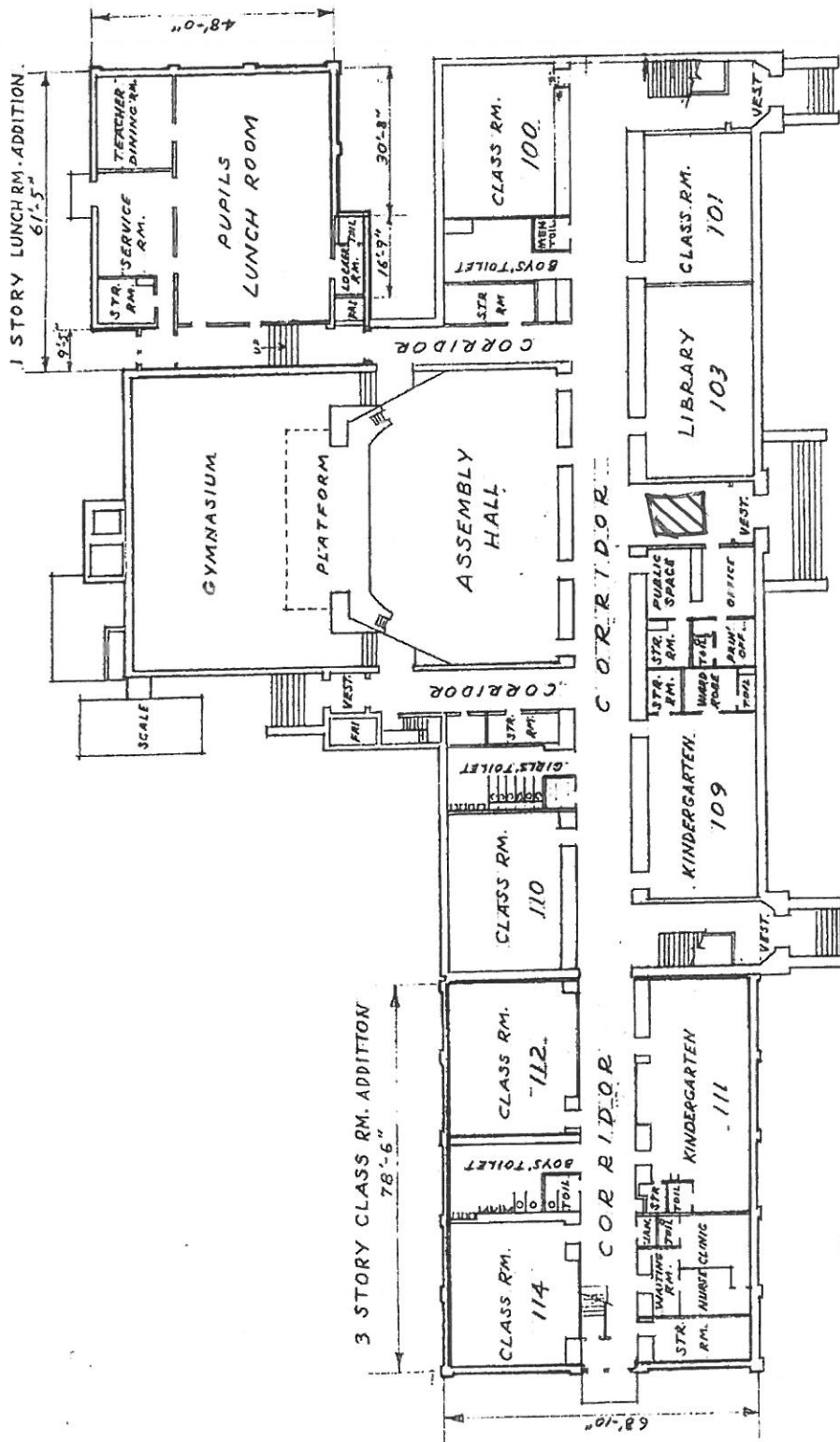

FIRST FLOOR PLAN

SCALE 1"=30'0"



LOUISA MAY ALCOTT
 ELEMENTARY SCHOOL
 2625 NORTH ORCHARD STREET

BUREAU OF ARCHITECTURE
 CITY OF CHICAGO

HA78 12x12 GREEN SPECKLED VFT

CLASS : SCHOOL
 CONST : FIRE PROOF
 STORIES : 3
 HEIGHT : 43'-4"

HA79 " " " "

12-19-60 AMS

MASTFC

Chicago Public Schools

GSG Consultants, Inc.
2013 AHERA REINSPECTION

Inspector Assessment Form (New Homogeneous Area)

LEA NAME: **Chicago Public Schools** UNIT NUMBER: **22041** BUILDING ID: **2040**
CITY/STATE: **Chicago, Illinois** AHERA INSPECTOR: **David Avila**
SCHOOL NAME: **Alcott School** INSPECTION DATE: **3/6/2013**
ADDRESS: **2625 N. Orchard Street** IDPH LICENSE NO: **100-11093**

INFORMATION FROM CURRENT INSPECTION

HOMOGENEOUS AREA: **81**
MATERIAL DESCRIPTION: **Terrazo**
MATERIAL LOCATION: **Stairwells and Landings - 1936**
MATERIAL QUANTITY: **3000** MATERIAL UNITS: **SF**
MATERIAL CATEGORY: **MISC** FRIABLE: **No**
ASBESTOS TYPE: **Assumed**
DISTURBANCE POTENTIAL: **LOW** CONDITION:
AHERA DAMAGE CATEGORY: **6 ACBM with the potential for damage**
ACCESSIBILITY: **Within Reach** DAMAGE REASON:
DAMAGE QUANTITY: **0** DAMAGE REASON:
DAMAGE UNITS: **SF**
COMMENTS:

Inspector's Signature: _____



Date: 03/06/2013

Chicago Public Schools

GSG Consultants, Inc.
2013 AHERA REINSPECTION

Management Planner Review Form

LEA NAME: **Chicago Public Schools** UNIT NUMBER: **22041** BUILDING ID: **2040**
CITY/STATE: **Chicago, Illinois** MANAGEMENT PLANNER: **Guillermo Garcia**
SCHOOL NAME: **Alcott School** REVIEW DATE: **4/16/2013**
ADDRESS: **2625 N. Orchard Street** IDPH LICENSE NO: **100-11093**

HOMOGENEOUS AREA: **81**
MATERIAL DESCRIPTION: **Terrazo**
MATERIAL LOCATION: **Stairwells and Landings - 1936**
MATERIAL QUANTITY: **3000** MATERIAL UNITS: **SF**
DAMAGE QUANTITY: **0** DAMAGE UNITS: **SF**

In accordance with Sections 763.88 and 763.90 of the Asbestos Hazard Emergency Response Act (AHERA) the LEA must select a management planner to review the results of the inspection and assessment and recommend appropriate response actions. The original inspection of the above identified homogeneous area has been reviewed in accordance with Sections 763.88 and 763.90 with the following recommendations.

The RESPONSE ACTION recommendation is:

COMMENTS:

Management Planner's Signature: _____



Date: 04/16/2013

DIST. 2

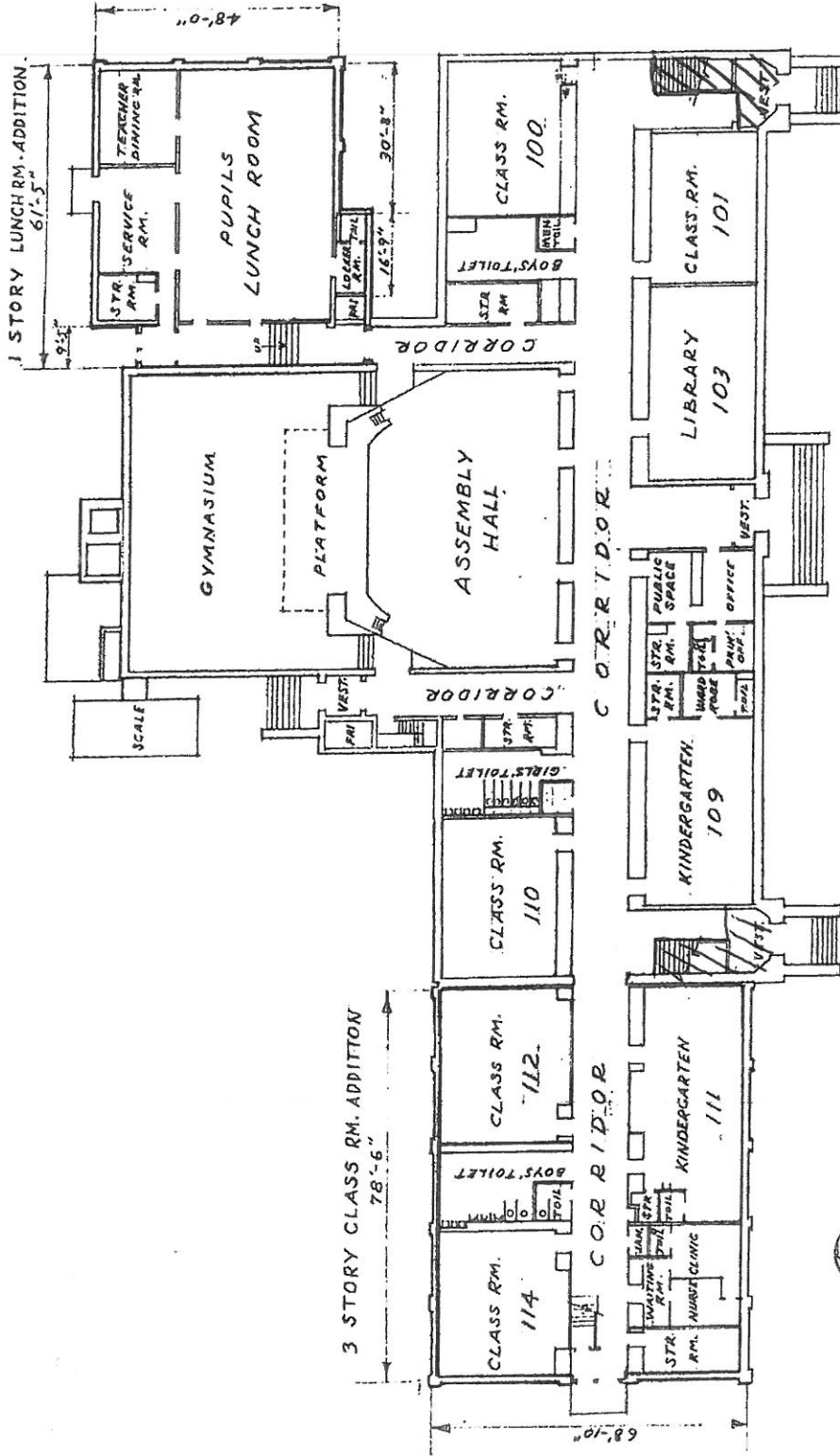

FIRST FLOOR PLAN

SCALE 1"=30'0"

HERRAZO

CLASS : SCHOOL
 CONST : FIREPROOF
 STORIES : 3
 HEIGHT : 43'-4"
 12'-19" x 60' AMS

LOUISA MAY ALCOTT
 ELEMENTARY SCHOOL
 2625 NORTH ORCHARD STREET
 BUREAU OF ARCHITECTURE
 CITY OF CHICAGO

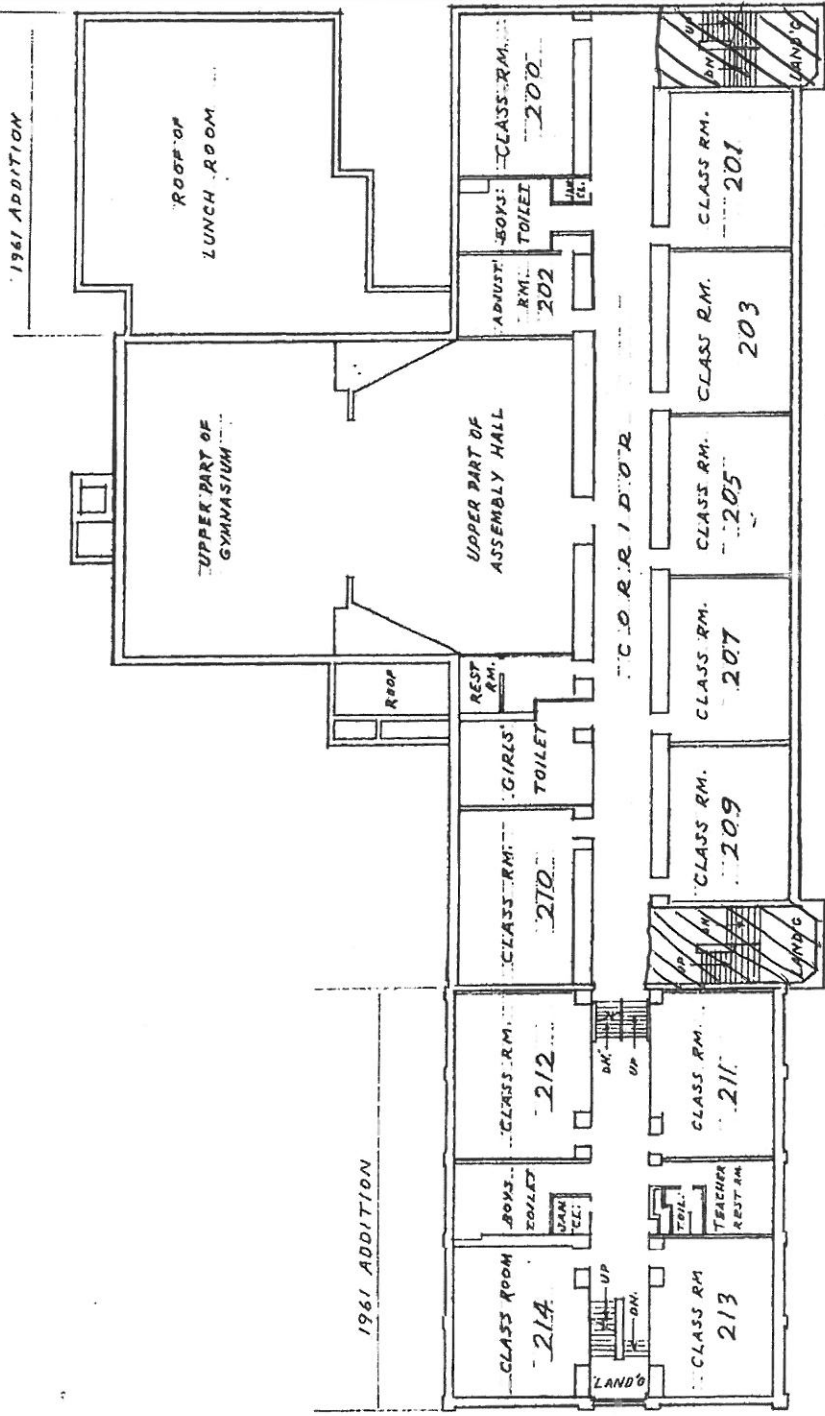

SECOND FLOOR PLAN
SCALE 1/8" = 3'-0"

HABSI TERRAZO

LOUISA MAY ALCOTT
ELEMENTARY SCHOOL
2625 NORTH ORCHARD STREET

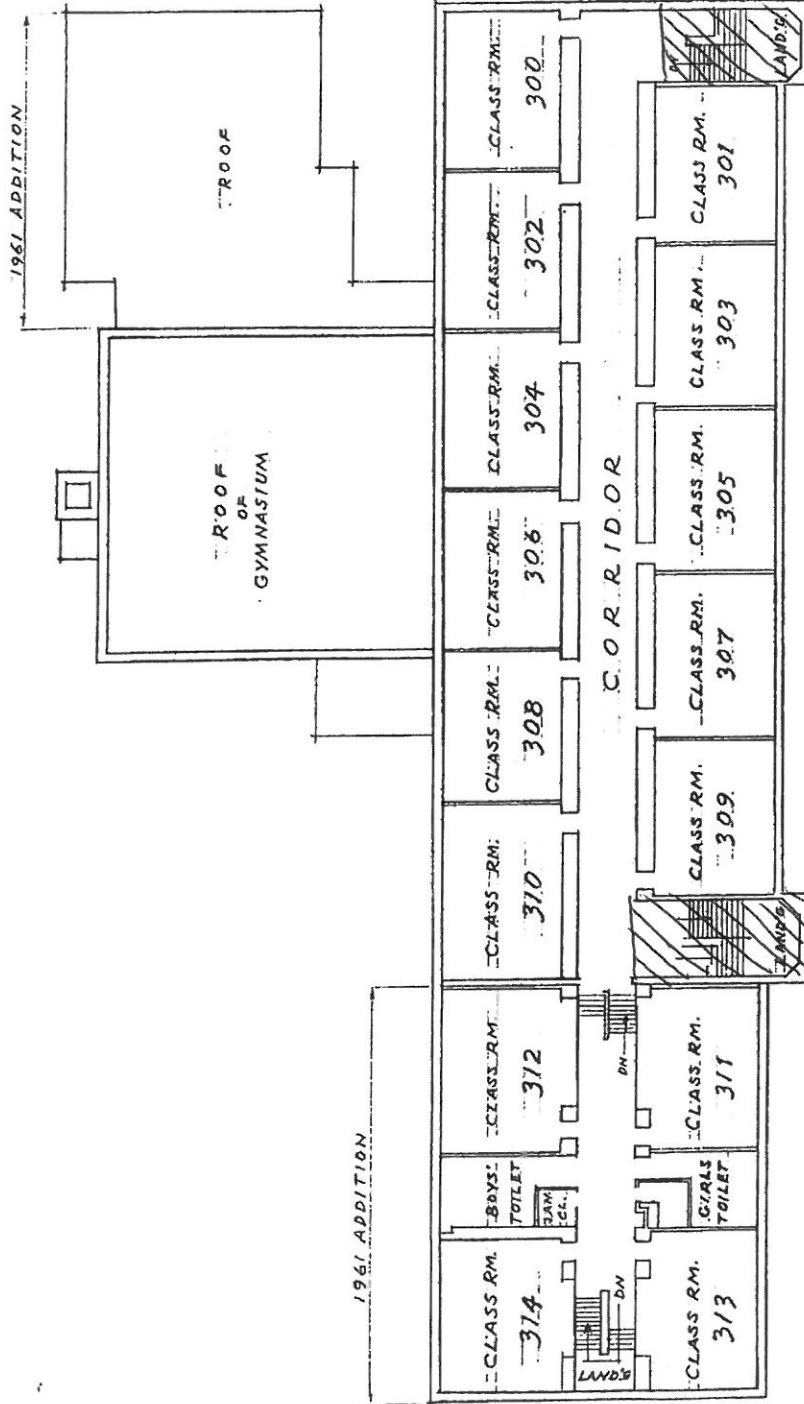

THIRD FLOOR PLAN
SCALE 1/8" = 30'-0"

HABITERRAZO

LOUISA MAY ALCOTT
ELEMENTARY SCHOOL
2625 NORTH ORCHARD STREET

44

Chicago Public Schools

GSG Consultants, Inc.
2013 AHERA REINSPECTION

Inspector Assessment Form (New Homogeneous Area)

LEA NAME: Chicago Public Schools UNIT NUMBER: 22041 BUILDING ID: 2040
CITY/STATE: Chicago, Illinois AHERA INSPECTOR: David Avila
SCHOOL NAME: Alcott School INSPECTION DATE: 3/6/2013
ADDRESS: 2625 N. Orchard Street IDPH LICENSE NO: 100-11093

INFORMATION FROM CURRENT INSPECTION

HOMOGENEOUS AREA: 67
MATERIAL DESCRIPTION: 12x12 Blue Speckled VFT Mastic
MATERIAL LOCATION: 1st floor Corridor, Corridor outside of Cafeteria - 1961 Bldg
MATERIAL QUANTITY: 70 MATERIAL UNITS: SF
MATERIAL CATEGORY: MISC FRIABLE: No
ASBESTOS TYPE: Assumed
DISTURBANCE POTENTIAL: LOW CONDITION:
AHERA DAMAGE CATEGORY: 6 ACBM with the potential for damage
ACCESSIBILITY: Barely Reachable DAMAGE REASON:
DAMAGE QUANTITY: 0 DAMAGE REASON:
DAMAGE UNITS: SF
COMMENTS:

Inspector's Signature:



Date: 03/06/2013

Chicago Public Schools

GSG Consultants, Inc.
2013 AHERA REINSPECTION

Management Planner Review Form

LEA NAME: **Chicago Public Schools** UNIT NUMBER: **22041** BUILDING ID: **2040**
CITY/STATE: **Chicago, Illinois** MANAGEMENT PLANNER: **Guillermo Garcia**
SCHOOL NAME: **Alcott School** REVIEW DATE: **4/16/2013**
ADDRESS: **2625 N. Orchard Street** IDPH LICENSE NO: **100-11093**

HOMOGENEOUS AREA: **67**
MATERIAL DESCRIPTION: **12x12 Blue Speckled VFT Mastic**
MATERIAL LOCATION: **1st floor Corridor, Corridor outside of Cafeteria - 1961 Bldg**
MATERIAL QUANTITY: **70** MATERIAL UNITS: **SF**
DAMAGE QUANTITY: **0** DAMAGE UNITS: **SF**

In accordance with Sections 763.88 and 763.90 of the Asbestos Hazard Emergency Response Act (AHERA) the LEA must select a management planner to review the results of the inspection and assessment and recommend appropriate response actions. The original inspection of the above identified homogeneous area has been reviewed in accordance with Sections 763.88 and 763.90 with the following recommendations.

The RESPONSE ACTION recommendation is:

COMMENTS:

Management Planner's Signature: _____



Date: **04/16/2013**

DIST. 2

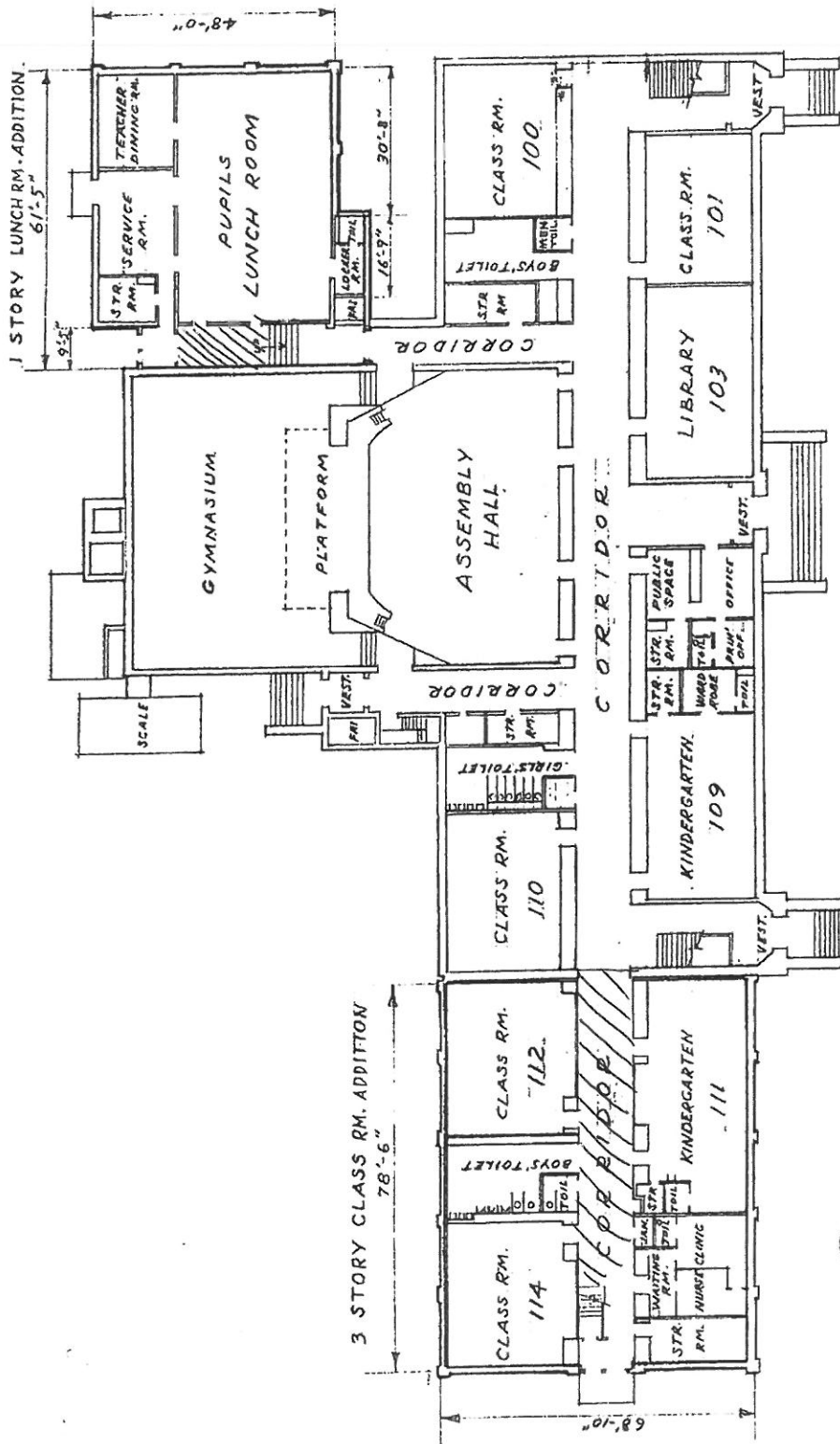

FIRST FLOOR PLAN

SCALE 1"=30'-0"



LOUISA MAY ALCOTT
 ELEMENTARY SCHOOL
 2625 NORTH ORCHARD STREET
 BUREAU OF ARCHITECTURE
 CITY OF CHICAGO

[Hatched Box] = HAGG 12x12 BLUE SPECKLES
 [Dotted Box] = VFT
 CLASS : SCHOOL
 CONST : FIRE PROOF
 STORIES : 3
 HEIGHT : 43'-4" = HAG 7" 11 11 11
 MASTIC
 12-19-60 AMS



Chicago Public Schools

GSG Consultants, Inc.
2013 AHERA REINSPECTION

Inspector Assessment Form (New Homogeneous Area)

LEA NAME: **Chicago Public Schools** UNIT NUMBER: **22041** BUILDING ID: **2040**
CITY/STATE: **Chicago, Illinois** AHERA INSPECTOR: **David Avila**
SCHOOL NAME: **Alcott School** INSPECTION DATE: **3/6/2013**
ADDRESS: **2625 N. Orchard Street** IDPH LICENSE NO: **100-11093**

INFORMATION FROM CURRENT INSPECTION

HOMOGENEOUS AREA: **60**
MATERIAL DESCRIPTION: **12x12 Dark Beige Speckled VFT**
MATERIAL LOCATION: **Main Office**
MATERIAL QUANTITY: **600** MATERIAL UNITS: **SF**
MATERIAL CATEGORY: **MISC** FRIABLE: **No**
ASBESTOS TYPE: **Assumed**
DISTURBANCE POTENTIAL: **LOW** CONDITION:
AHERA DAMAGE CATEGORY: **6 ACBM with the potential for damage**
ACCESSIBILITY: **Within Reach** DAMAGE REASON:
DAMAGE QUANTITY: **0** DAMAGE REASON:
DAMAGE UNITS: **SF**
COMMENTS:

Inspector's Signature: _____



Date: **03/06/2013**

Chicago Public Schools

GSG Consultants, Inc.
2013 AHERA REINSPECTION

Management Planner Review Form

LEA NAME: **Chicago Public Schools** UNIT NUMBER: **22041** BUILDING ID: **2040**
CITY/STATE: **Chicago, Illinois** MANAGEMENT PLANNER: **Guillermo Garcia**
SCHOOL NAME: **Alcott School** REVIEW DATE: **4/16/2013**
ADDRESS: **2625 N. Orchard Street** IDPH LICENSE NO: **100-11093**

HOMOGENEOUS AREA: **60**
MATERIAL DESCRIPTION: **12x12 Dark Beige Speckled VFT**
MATERIAL LOCATION: **Main Office**
MATERIAL QUANTITY: **600** MATERIAL UNITS: **SF**
DAMAGE QUANTITY: **0** DAMAGE UNITS: **SF**

In accordance with Sections 763.88 and 763.90 of the Asbestos Hazard Emergency Response Act (AHERA) the LEA must select a management planner to review the results of the inspection and assessment and recommend appropriate response actions. The original inspection of the above identified homogeneous area has been reviewed in accordance with Sections 763.88 and 763.90 with the following recommendations.

The RESPONSE ACTION recommendation is:

COMMENTS:

Management Planner's Signature: _____



Date: 04/16/2013

DIST. 2

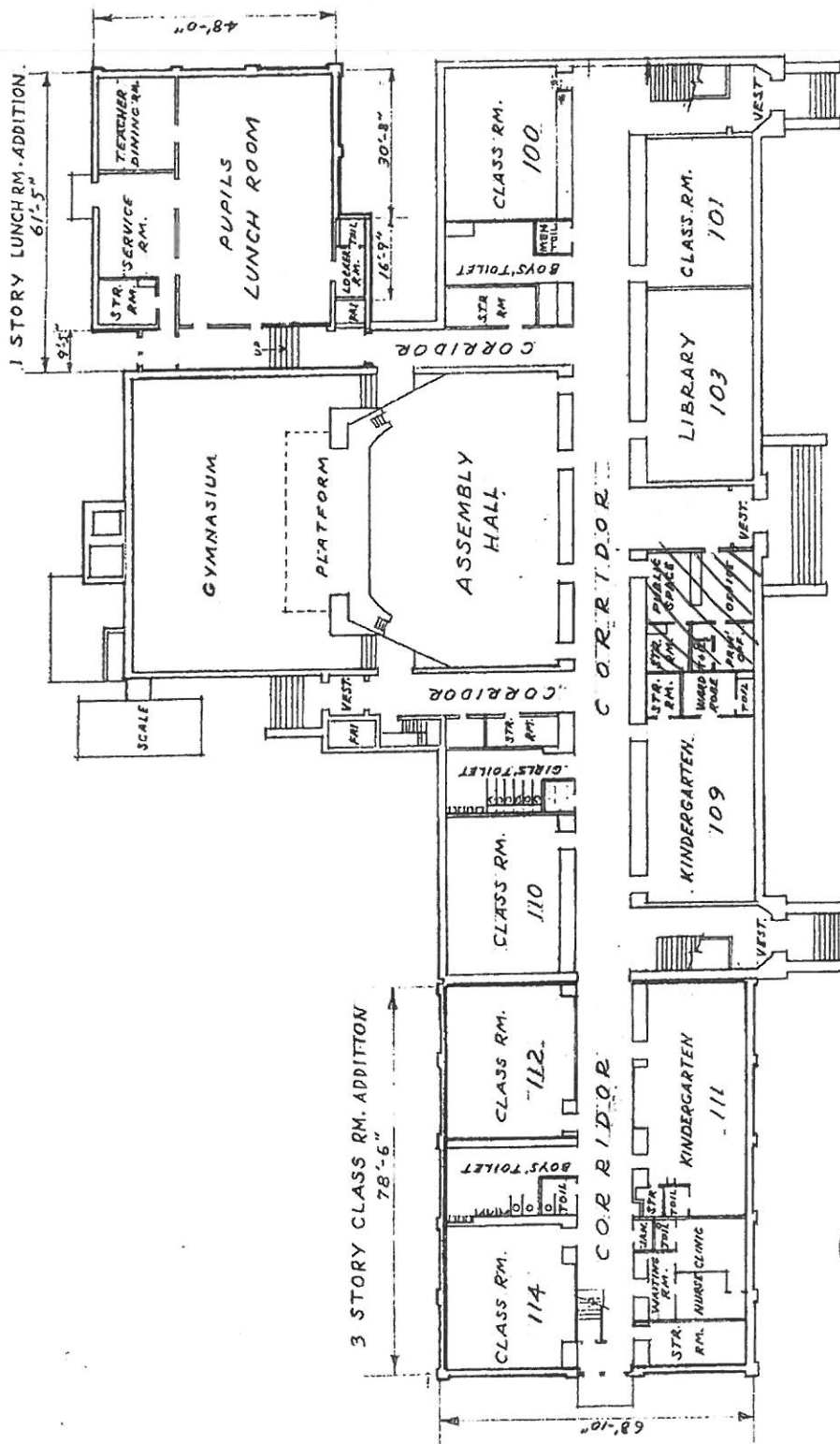

FIRST FLOOR PLAN

SCALE 1"=30'-0"



= HAGO 12x12 DARK BEIGE SPECULLED
 = VFT
 = HAGI " " " "
 = MASTIC

CLASS : SCHOOL
 CONST : FIREPROOF
 STORIES : 3
 HEIGHT : 43'-4"
 12.19.60 AMS

LOUISA MAY ALCOTT
 ELEMENTARY SCHOOL
 2625 NORTH ORCHARD STREET
 BUREAU OF ARCHITECTURE
 CITY OF CHICAGO

Chicago Public Schools

GSG Consultants, Inc.
2013 AHERA REINSPECTION

Inspector Assessment Form (New Homogeneous Area)

LEA NAME: **Chicago Public Schools** UNIT NUMBER: **22041** BUILDING ID: **2040**
CITY/STATE: **Chicago, Illinois** AHERA INSPECTOR: **David Avila**
SCHOOL NAME: **Alcott School** INSPECTION DATE: **3/6/2013**
ADDRESS: **2625 N. Orchard Street** IDPH LICENSE NO: **100-11093**

INFORMATION FROM CURRENT INSPECTION

HOMOGENEOUS AREA: **71**
MATERIAL DESCRIPTION: **12x12 Green w/ Speckles VFT Mastic**
MATERIAL LOCATION: **1st floor Corridor, Corridor outside of Cafeteria - 1961 Bldg**
MATERIAL QUANTITY: **70** MATERIAL UNITS: **SF**
MATERIAL CATEGORY: **MISC** FRIABLE: **No**
ASBESTOS TYPE: **Assumed**
DISTURBANCE POTENTIAL: **LOW** CONDITION:
AHERA DAMAGE CATEGORY: **6 ACBM with the potential for damage**
ACCESSIBILITY: **Not Reachable** DAMAGE REASON:
DAMAGE QUANTITY: **0** DAMAGE REASON:
DAMAGE UNITS: **SF**
COMMENTS:

Inspector's Signature: _____



Date: 03/06/2013

Chicago Public Schools

GSG Consultants, Inc.
2013 AHERA REINSPECTION

Management Planner Review Form

LEA NAME: **Chicago Public Schools** UNIT NUMBER: **22041** BUILDING ID: **2040**
CITY/STATE: **Chicago, Illinois** MANAGEMENT PLANNER: **Guillermo Garcia**
SCHOOL NAME: **Alcott School** REVIEW DATE: **4/16/2013**
ADDRESS: **2625 N. Orchard Street** IDPH LICENSE NO: **100-11093**

HOMOGENEOUS AREA: **71**
MATERIAL DESCRIPTION: **12x12 Green w/ Speckles VFT Mastic**
MATERIAL LOCATION: **1st floor Corridor, Corridor outside of Cafeteria - 1961 Bldg**
MATERIAL QUANTITY: **70** MATERIAL UNITS: **SF**
DAMAGE QUANTITY: **0** DAMAGE UNITS: **SF**

In accordance with Sections 763.88 and 763.90 of the Asbestos Hazard Emergency Response Act (AHERA) the LEA must select a management planner to review the results of the inspection and assessment and recommend appropriate response actions. The original inspection of the above identified homogeneous area has been reviewed in accordance with Sections 763.88 and 763.90 with the following recommendations.

The RESPONSE ACTION recommendation is:

COMMENTS:

Management Planner's Signature: _____



Date: **04/16/2013**

DIST. 2

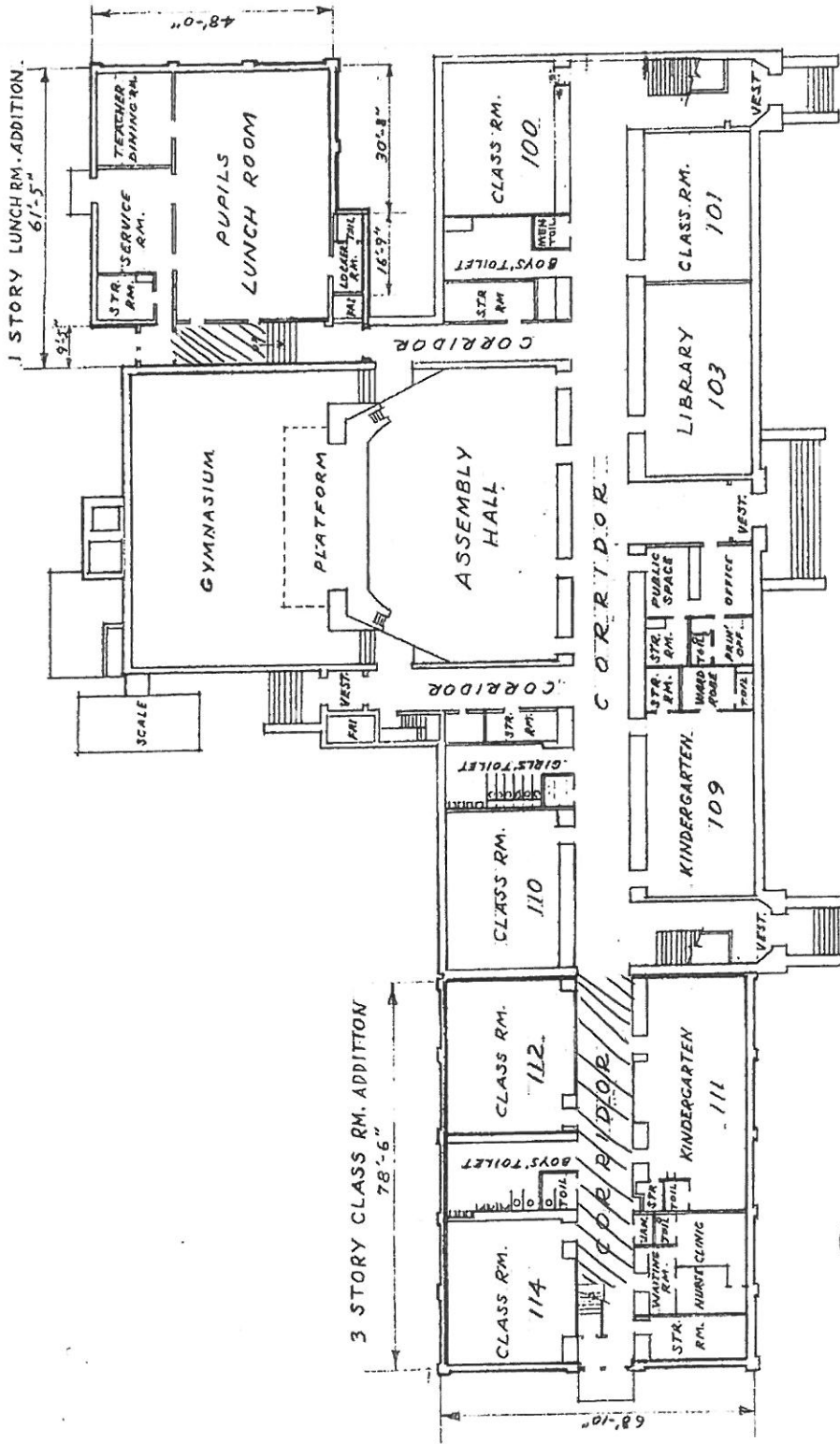

FIRST FLOOR PLAN

SCALE 1"=30'-0"

LOUISA MAY ALCOTT
ELEMENTARY SCHOOL
2625 NORTH ORCHARD STREET
BUREAU OF ARCHITECTURE
CITY OF CHICAGO

CLASS : SCHOOL
CONST : FIREPROOF
STORIES : 3
HEIGHT : 43'-4"

HA70 12x12 GREEN W/ SPECK
VFT
HA71 11
MASCIC

12.19.60 AMS

Chicago Public Schools

GSG Consultants, Inc.
2013 AHERA REINSPECTION

Inspector Assessment Form (New Homogeneous Area)

LEA NAME: **Chicago Public Schools** UNIT NUMBER: **22041** BUILDING ID: **2040**
CITY/STATE: **Chicago, Illinois** AHERA INSPECTOR: **David Avila**
SCHOOL NAME: **Alcott School** INSPECTION DATE: **3/6/2013**
ADDRESS: **2625 N. Orchard Street** IDPH LICENSE NO: **100-11093**

INFORMATION FROM CURRENT INSPECTION

HOMOGENEOUS AREA: **72**

MATERIAL DESCRIPTION: **12x12 Beige Speckled VFT**

MATERIAL LOCATION: **1st, 2nd, 3rd Floor Corridors, Corridor outside of Cafeteria, Cafeteria, Toilet in Cafeteria, Rms-111,112**

MATERIAL QUANTITY: **3000** MATERIAL UNITS: **SF**

MATERIAL CATEGORY: **MISC** FRIABLE: **No**

ASBESTOS TYPE: **Assumed**

DISTURBANCE POTENTIAL: **MODERATE** CONDITION:

AHERA DAMAGE CATEGORY: **6 ACBM with the potential for damage**

ACCESSIBILITY: **Within Reach** DAMAGE REASON:

DAMAGE QUANTITY: **0** DAMAGE REASON:

DAMAGE UNITS: **SF**

COMMENTS:

Inspector's Signature:



Date: **03/06/2013**

Chicago Public Schools

GSG Consultants, Inc.
2013 AHERA REINSPECTION

Management Planner Review Form

LEA NAME: **Chicago Public Schools** UNIT NUMBER: **22041** BUILDING ID: **2040**
CITY/STATE: **Chicago, Illinois** MANAGEMENT PLANNER: **Guillermo Garcia**
SCHOOL NAME: **Alcott School** REVIEW DATE: **4/16/2013**
ADDRESS: **2625 N. Orchard Street** IDPH LICENSE NO: **100-11093**

HOMOGENEOUS AREA: **72**
MATERIAL DESCRIPTION: **12x12 Beige Speckled VFT**
MATERIAL LOCATION: **1st, 2nd, 3rd Floor Corridors, Corridor outside of Cafeteria, Cafeteria, Toilet in Cafeteria, Rms-111,112**
MATERIAL QUANTITY: **3000** MATERIAL UNITS: **SF**
DAMAGE QUANTITY: **0** DAMAGE UNITS: **SF**

In accordance with Sections 763.88 and 763.90 of the Asbestos Hazard Emergency Response Act (AHERA) the LEA must select a management planner to review the results of the inspection and assessment and recommend appropriate response actions. The original inspection of the above identified homogeneous area has been reviewed in accordance with Sections 763.88 and 763.90 with the following recommendations.

The RESPONSE ACTION recommendation is:

COMMENTS:

Management Planner's Signature:  Date: 04/16/2013

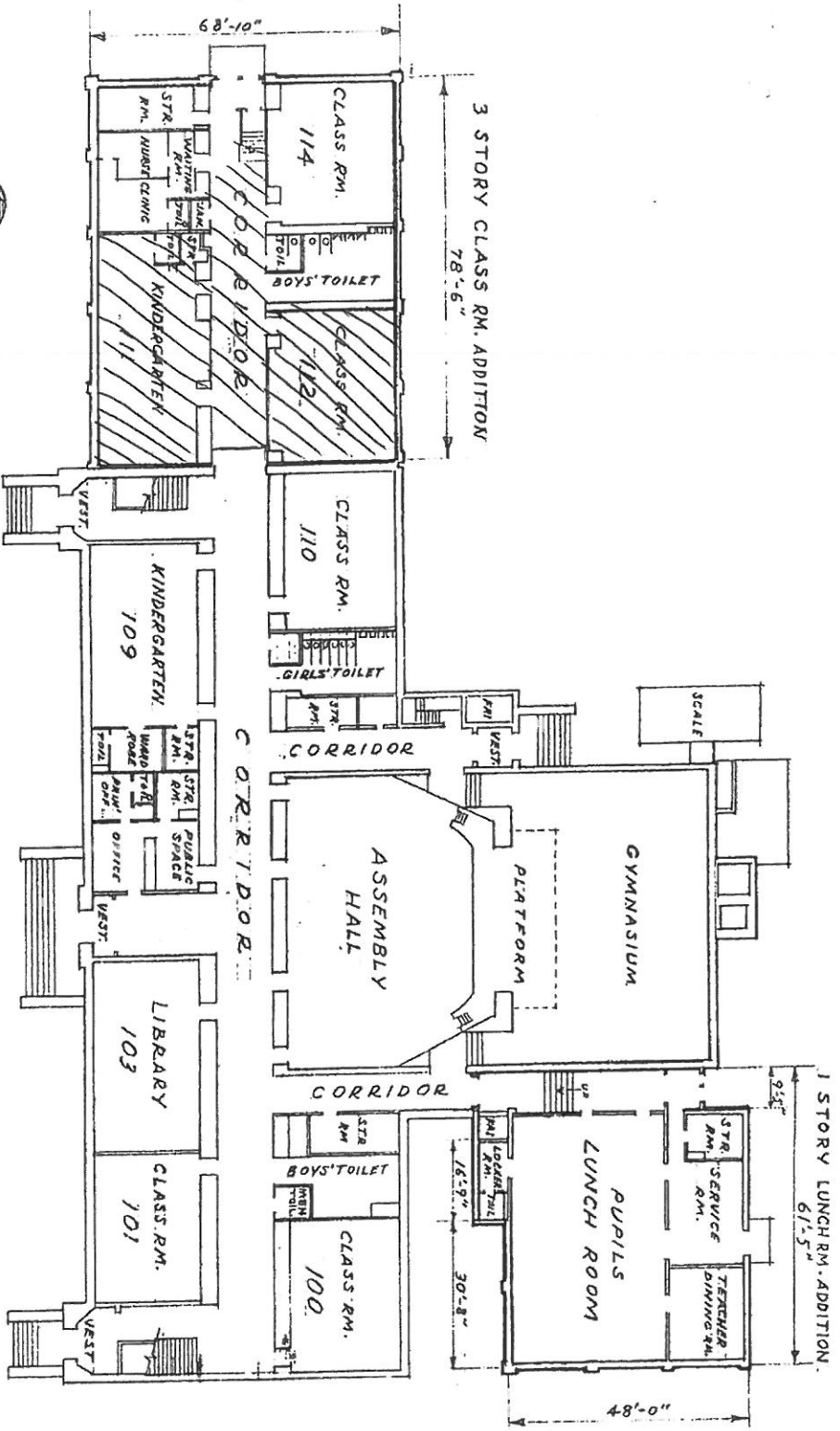

FIRST FLOOR PLAN
SCALE 1" = 30'-0"

CLASS : SCHOOL ~~HA72~~ HA73
 CONST : FIREPROOF
 STORIES : 3
 HEIGHT : 43'-4"

HA72
 12112 BEIGE SPECULED
 LOUISA MAY ALCOTT
 ELEMENTARY SCHOOL
 2625 NORTH ORCHARD STREET
 BUREAU OF ARCHITECTURE
 CITY OF CHICAGO

12-19-60 AMS

HA73 11 11 11

MASTIC



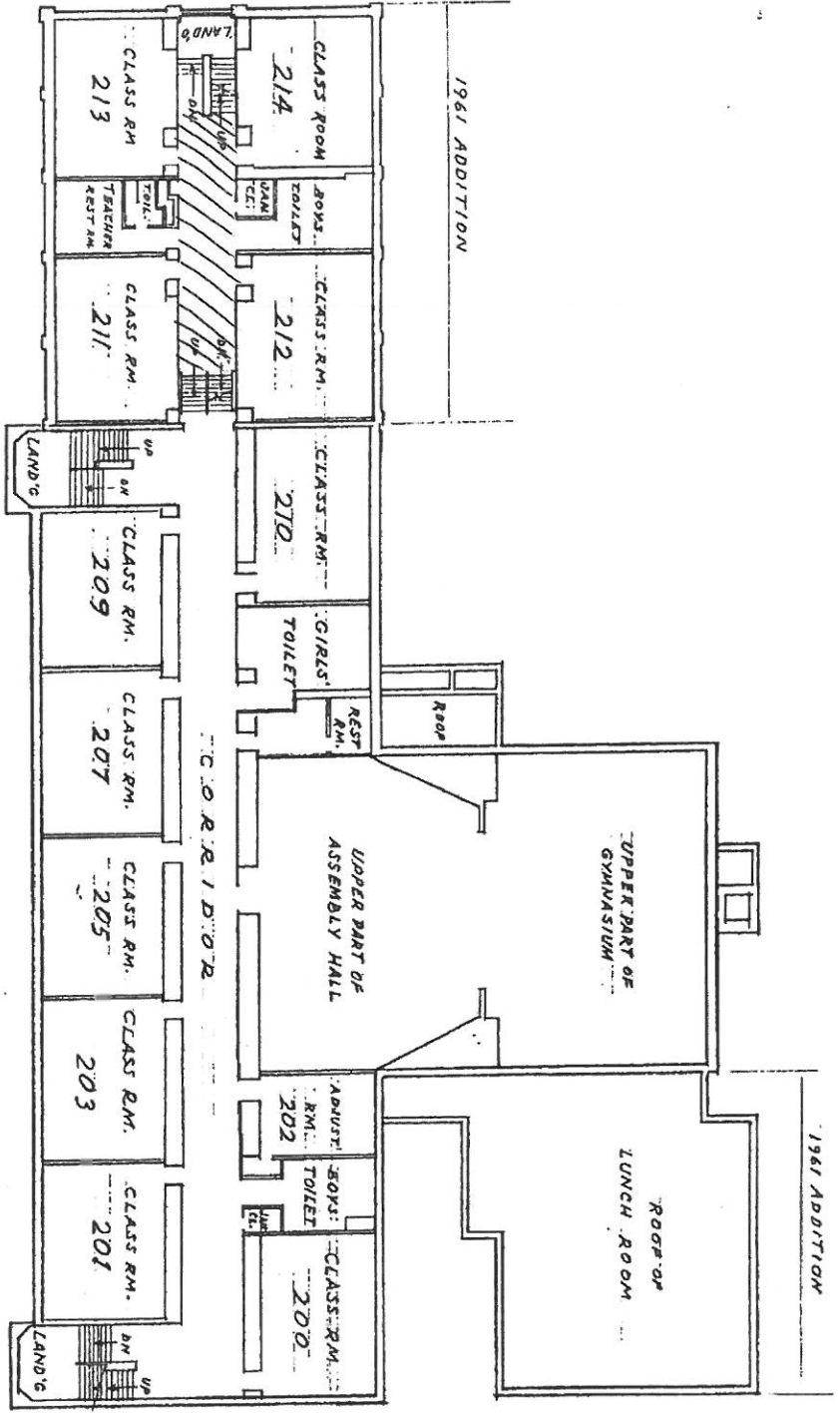

SECOND FLOOR PLAN

SCALE 1/8"=1'-0"

HA72 18X12 BEIGE SPECULED

VFT

HA73

MASTIC

LOUISA MAY ALCOTT
ELEMENTARY SCHOOL
2625 NORTH ORCHARD STREET

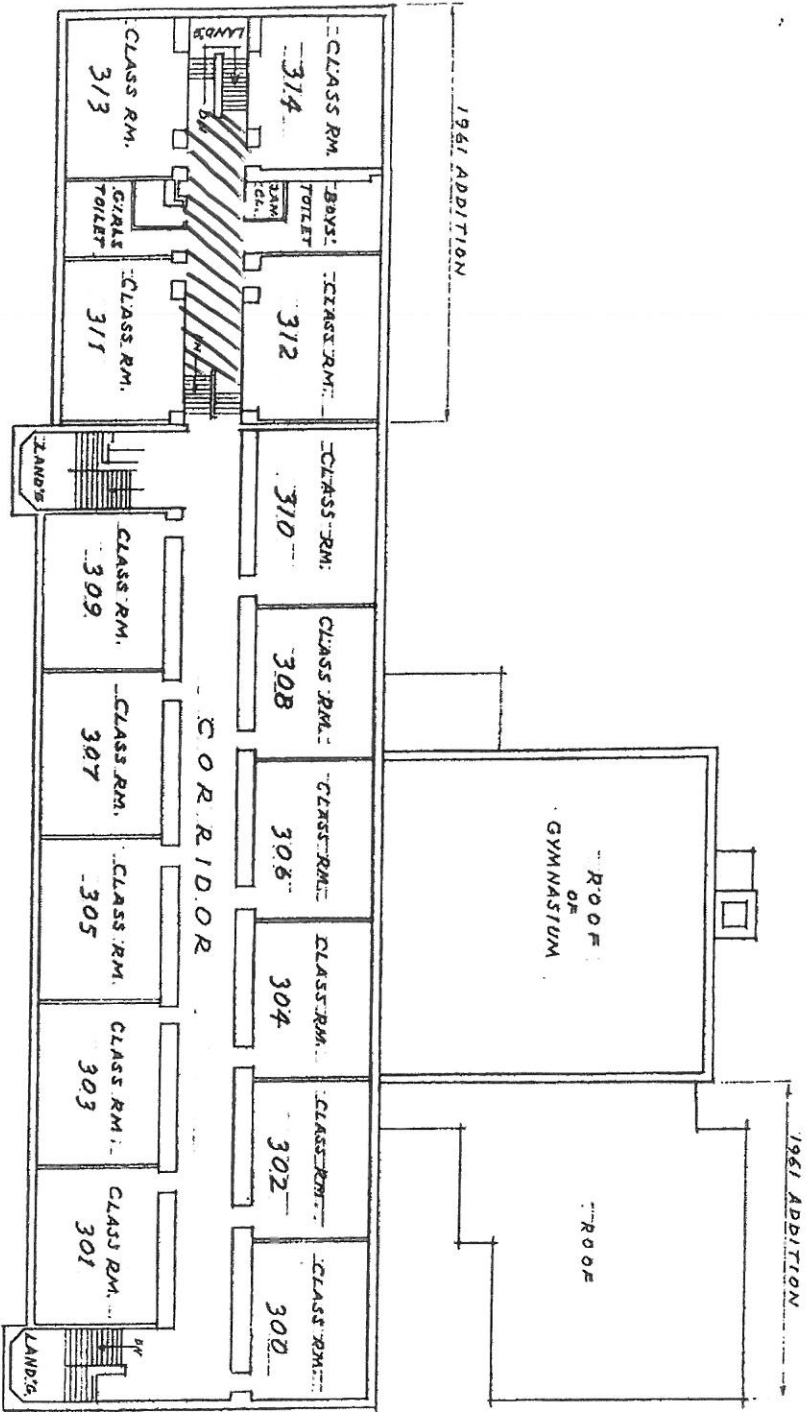

THIRD FLOOR PLAN
SCALE 1" = 30'-0"

- ▨ - 1/2" x 12" REICE SPECLED
- ▨ - HA 73 VFT
- ▨ - HA 73 " " " "
- ▨ - MASTIC

LOUISA MAY ALCOTT
ELEMENTARY SCHOOL
2625 NORTH ORCHARD STREET

AMS

Chicago Public Schools

GSG Consultants, Inc.
2013 AHERA REINSPECTION

Inspector Assessment Form (New Homogeneous Area)

LEA NAME: **Chicago Public Schools** UNIT NUMBER: **22041** BUILDING ID: **2040**
CITY/STATE: **Chicago, Illinois** AHERA INSPECTOR: **David Avila**
SCHOOL NAME: **Alcott School** INSPECTION DATE: **3/6/2013**
ADDRESS: **2625 N. Orchard Street** IDPH LICENSE NO: **100-11093**

INFORMATION FROM CURRENT INSPECTION

HOMOGENEOUS AREA: **66**
MATERIAL DESCRIPTION: **12x12 Blue Speckled VFT**
MATERIAL LOCATION: **1st floor Corridor, Corridor outside of Cafeteria - 1961 Bldg**
MATERIAL QUANTITY: **70** MATERIAL UNITS: **SF**
MATERIAL CATEGORY: **MISC** FRIABLE: **No**
ASBESTOS TYPE: **Assumed**
DISTURBANCE POTENTIAL: **MODERATE** CONDITION:
AHERA DAMAGE CATEGORY: **6 ACBM with the potential for damage**
ACCESSIBILITY: **Within Reach** DAMAGE REASON:
DAMAGE QUANTITY: **0** DAMAGE REASON:
DAMAGE UNITS: **SF**
COMMENTS:

Inspector's Signature: _____



Date: 03/06/2013

Chicago Public Schools

GSG Consultants, Inc.
2013 AHERA REINSPECTION

Management Planner Review Form

LEA NAME: **Chicago Public Schools** UNIT NUMBER: **22041** BUILDING ID: **2040**
CITY/STATE: **Chicago, Illinois** MANAGEMENT PLANNER: **Guillermo Garcia**
SCHOOL NAME: **Alcott School** REVIEW DATE: **4/16/2013**
ADDRESS: **2625 N. Orchard Street** IDPH LICENSE NO: **100-11093**

HOMOGENEOUS AREA: **66**
MATERIAL DESCRIPTION: **12x12 Blue Speckled VFT**
MATERIAL LOCATION: **1st floor Corridor, Corridor outside of Cafeteria - 1961 Bldg**
MATERIAL QUANTITY: **70** MATERIAL UNITS: **SF**
DAMAGE QUANTITY: **0** DAMAGE UNITS: **SF**

In accordance with Sections 763.88 and 763.90 of the Asbestos Hazard Emergency Response Act (AHERA) the LEA must select a management planner to review the results of the inspection and assessment and recommend appropriate response actions. The original inspection of the above identified homogeneous area has been reviewed in accordance with Sections 763.88 and 763.90 with the following recommendations.

The RESPONSE ACTION recommendation is:

COMMENTS:

Management Planner's Signature:  Date: **04/16/2013**

DIST. 2

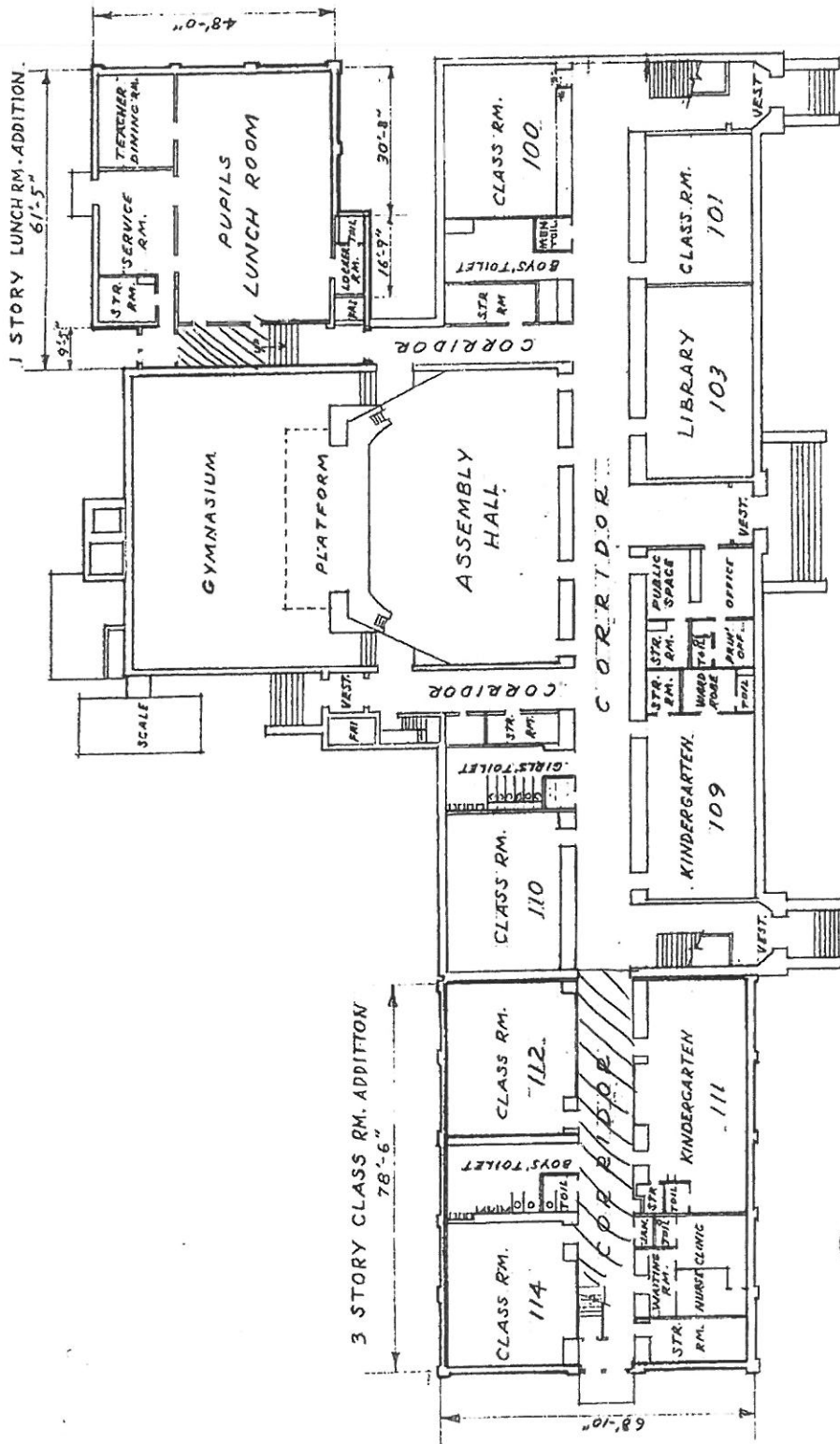

FIRST FLOOR PLAN

SCALE 1"=30'-0"

HA66 12x12 BLUE SPECKLES

LOUISA MAY ALCOTT

ELEMENTARY SCHOOL

2625 NORTH ORCHARD STREET

BUREAU OF ARCHITECTURE
CITY OF CHICAGO

CLASS : SCHOOL

CONST : FIRE PROOF

STORIES : 3

HEIGHT : 43'-4"

VFT

HA67

MASIC

12-19-60 AMS



Chicago Public Schools

GSG Consultants, Inc.
2013 AHERA REINSPECTION

Inspector Assessment Form (New Homogeneous Area)

LEA NAME: **Chicago Public Schools** UNIT NUMBER: **22041** BUILDING ID: **2040**
CITY/STATE: **Chicago, Illinois** AHERA INSPECTOR: **David Avila**
SCHOOL NAME: **Alcott School** INSPECTION DATE: **3/6/2013**
ADDRESS: **2625 N. Orchard Street** IDPH LICENSE NO: **100-11093**

INFORMATION FROM CURRENT INSPECTION

HOMOGENEOUS AREA: **58**
MATERIAL DESCRIPTION: **12x12 Beige Speckled VFT**
MATERIAL LOCATION: **1st and 2nd Flr Corridors- 1936 Bldg**
MATERIAL QUANTITY: **5000** MATERIAL UNITS: **SF**
MATERIAL CATEGORY: **MISC** FRIABLE: **No**
ASBESTOS TYPE: **Assumed**
DISTURBANCE POTENTIAL: **MODERATE** CONDITION:
AHERA DAMAGE CATEGORY: **6 ACBM with the potential for damage**
ACCESSIBILITY: **Within Reach** DAMAGE REASON:
DAMAGE QUANTITY: **0** DAMAGE REASON:
DAMAGE UNITS: **SF**
COMMENTS:

Inspector's Signature:



Date: **03/06/2013**

Chicago Public Schools

GSG Consultants, Inc.
2013 AHERA REINSPECTION

Management Planner Review Form

LEA NAME: **Chicago Public Schools** UNIT NUMBER: **22041** BUILDING ID: **2040**
CITY/STATE: **Chicago, Illinois** MANAGEMENT PLANNER: **Guillermo Garcia**
SCHOOL NAME: **Alcott School** REVIEW DATE: **4/16/2013**
ADDRESS: **2625 N. Orchard Street** IDPH LICENSE NO: **100-11093**

HOMOGENEOUS AREA: **58**
MATERIAL DESCRIPTION: **12x12 Beige Speckled VFT**
MATERIAL LOCATION: **1st and 2nd Flr Corridors- 1936 Bldg**
MATERIAL QUANTITY: **5000** MATERIAL UNITS: **SF**
DAMAGE QUANTITY: **0** DAMAGE UNITS: **SF**

In accordance with Sections 763.88 and 763.90 of the Asbestos Hazard Emergency Response Act (AHERA) the LEA must select a management planner to review the results of the inspection and assessment and recommend appropriate response actions. The original inspection of the above identified homogeneous area has been reviewed in accordance with Sections 763.88 and 763.90 with the following recommendations.

The RESPONSE ACTION recommendation is:

COMMENTS:

Management Planner's Signature:  Date: **04/16/2013**

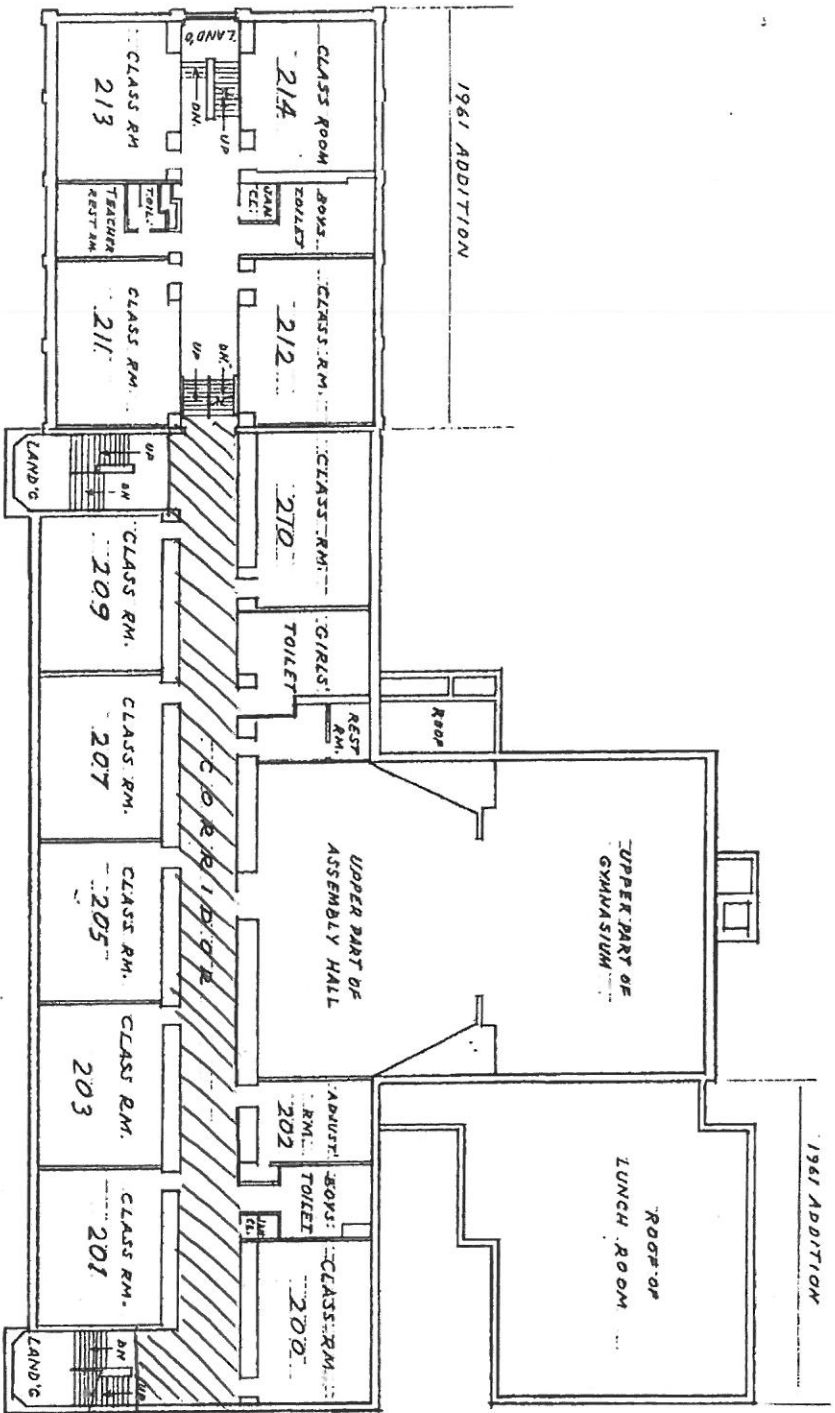

SECOND FLOOR PLAN

SCALE 1/8" = 3'-0"

- ▨ = HAS 8 12x12 BEIGE SPECIUED VFT
- ▨ = HAS 9 " " " " MASTIC

LOUISA MAY ALCOTT
ELEMENTARY SCHOOL
2625 NORTH ORCHARD STREET

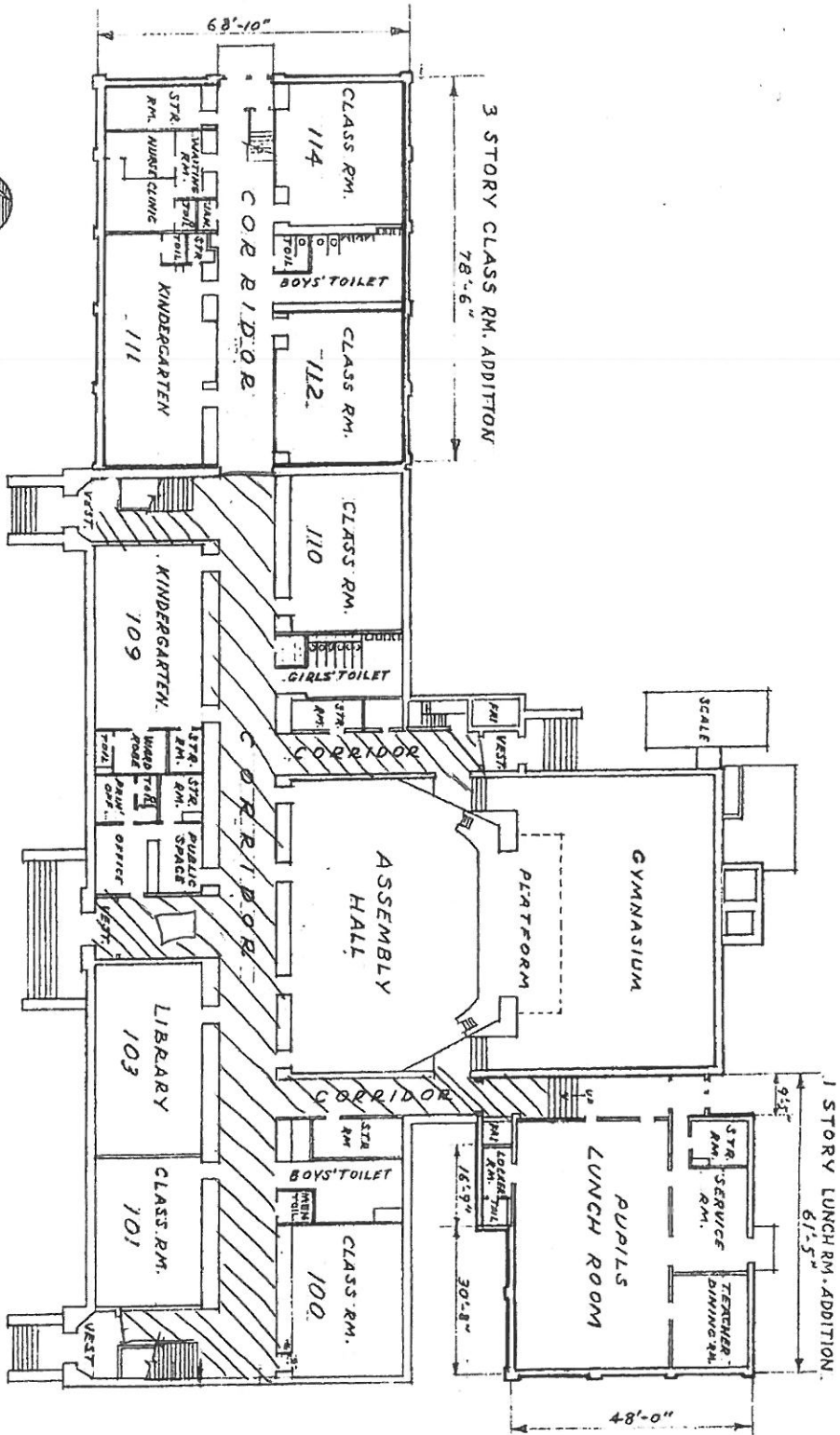

FIRST FLOOR PLAN
SCALE 1"=30'-0"

CLASS : SCHOOL
 CONST : FIREPROOF
 STORIES : 3
 HEIGHT : 43'-4"

= HAS8 12X12 BEIGE SPECKLED
 = HAS9 11
 = HAS9 11
 = HAS9 11
 = HAS9 11
 = HAS9 11
 = HAS9 11
 = HAS9 11
 = HAS9 11
 = HAS9 11
 VFT
 PLASTIC

LOUISA MAY ALCOTT
 ELEMENTARY SCHOOL
 2625 NORTH ORCHARD STREET
 BUREAU OF ARCHITECTURE
 CITY OF CHICAGO

Chicago Public Schools

GSG Consultants, Inc.
2013 AHERA REINSPECTION

Inspector Assessment Form (New Homogeneous Area)

LEA NAME: **Chicago Public Schools** UNIT NUMBER: **22041** BUILDING ID: **2040**
CITY/STATE: **Chicago, Illinois** AHERA INSPECTOR: **David Avila**
SCHOOL NAME: **Alcott School** INSPECTION DATE: **3/6/2013**
ADDRESS: **2625 N. Orchard Street** IDPH LICENSE NO: **100-11093**

INFORMATION FROM CURRENT INSPECTION

HOMOGENEOUS AREA: **62**
MATERIAL DESCRIPTION: **12x12 Off White w/ Gray Specks VFT**
MATERIAL LOCATION: **Rm 103-1936 Bldg**
MATERIAL QUANTITY: **900** MATERIAL UNITS: **SF**
MATERIAL CATEGORY: **MISC** FRIABLE: **No**
ASBESTOS TYPE: **Assumed**
DISTURBANCE POTENTIAL: **MODERATE** CONDITION:
AHERA DAMAGE CATEGORY: **6 ACBM with the potential for damage**
ACCESSIBILITY: **Within Reach** DAMAGE REASON:
DAMAGE QUANTITY: **0** DAMAGE REASON:
DAMAGE UNITS: **SF**
COMMENTS:

Inspector's Signature: _____



Date: **03/06/2013** _____

Chicago Public Schools

GSG Consultants, Inc.
2013 AHERA REINSPECTION

Management Planner Review Form

LEA NAME: **Chicago Public Schools** UNIT NUMBER: **22041** BUILDING ID: **2040**
CITY/STATE: **Chicago, Illinois** MANAGEMENT PLANNER: **Guillermo Garcia**
SCHOOL NAME: **Alcott School** REVIEW DATE: **4/16/2013**
ADDRESS: **2625 N. Orchard Street** IDPH LICENSE NO: **100-11093**

HOMOGENEOUS AREA: **62**
MATERIAL DESCRIPTION: **12x12 Off White w/ Gray Specks VFT**
MATERIAL LOCATION: **Rm 103-1936 Bldg**
MATERIAL QUANTITY: **900** MATERIAL UNITS: **SF**
DAMAGE QUANTITY: **0** DAMAGE UNITS: **SF**

In accordance with Sections 763.88 and 763.90 of the Asbestos Hazard Emergency Response Act (AHERA) the LEA must select a management planner to review the results of the inspection and assessment and recommend appropriate response actions. The original inspection of the above identified homogeneous area has been reviewed in accordance with Sections 763.88 and 763.90 with the following recommendations.

The RESPONSE ACTION recommendation is:

COMMENTS:

Management Planner's Signature:  Date: **04/16/2013**

DIST. 2

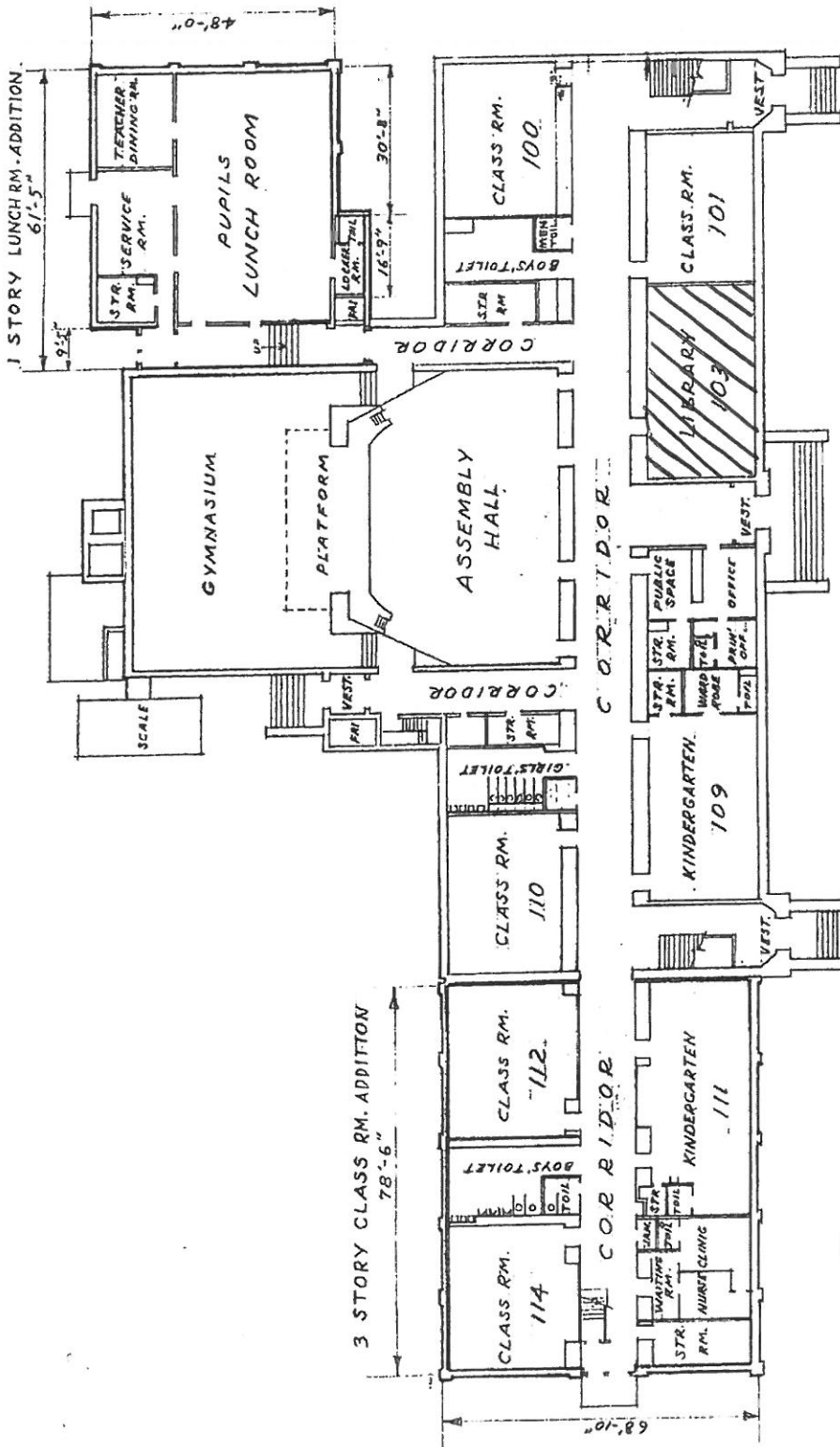

FIRST FLOOR PLAN

SCALE 1"=30'-0"



HA 62 12x12 OFF WHITE W/GRAY
 HA 63 MASTIC

CLASS : SCHOOL
 CONST : FIRE PROOF
 STORIES : 3
 HEIGHT : 43'-4"

LOUISA MAY ALCOTT
 ELEMENTARY SCHOOL
 2625 NORTH ORCHARD STREET
 BUREAU OF ARCHITECTURE
 CITY OF CHICAGO

Chicago Public Schools

GSG Consultants, Inc.
2013 AHERA REINSPECTION

Inspector Assessment Form (New Homogeneous Area)

LEA NAME: **Chicago Public Schools** UNIT NUMBER: **22041** BUILDING ID: **2040**
CITY/STATE: **Chicago, Illinois** AHERA INSPECTOR: **David Avila**
SCHOOL NAME: **Alcott School** INSPECTION DATE: **3/6/2013**
ADDRESS: **2625 N. Orchard Street** IDPH LICENSE NO: **100-11093**

INFORMATION FROM CURRENT INSPECTION

HOMOGENEOUS AREA: **70**
MATERIAL DESCRIPTION: **12x12 Green W/ Speckles VFT**
MATERIAL LOCATION: **1st floor Corridor, Corridor outside of Cafeteria - 1961 Bldg**
MATERIAL QUANTITY: **70** MATERIAL UNITS: **SF**
MATERIAL CATEGORY: **MISC** FRIABLE: **No**
ASBESTOS TYPE: **Assumed**
DISTURBANCE POTENTIAL: **MODERATE** CONDITION:
AHERA DAMAGE CATEGORY: **6 ACBM with the potential for damage**
ACCESSIBILITY: **Within Reach** DAMAGE REASON:
DAMAGE QUANTITY: **0** DAMAGE REASON:
DAMAGE UNITS: **SF**
COMMENTS:

Inspector's Signature:



Date: **03/06/2013**

Chicago Public Schools

GSG Consultants, Inc.
2013 AHERA REINSPECTION

Management Planner Review Form

LEA NAME: **Chicago Public Schools** UNIT NUMBER: **22041** BUILDING ID: **2040**
CITY/STATE: **Chicago, Illinois** MANAGEMENT PLANNER: **Guillermo Garcia**
SCHOOL NAME: **Alcott School** REVIEW DATE: **4/16/2013**
ADDRESS: **2625 N. Orchard Street** IDPH LICENSE NO: **100-11093**

HOMOGENEOUS AREA: **70**
MATERIAL DESCRIPTION: **12x12 Green W/ Speckles VFT**
MATERIAL LOCATION: **1st floor Corridor, Corridor outside of Cafeteria - 1961 Bldg**
MATERIAL QUANTITY: **70** MATERIAL UNITS: **SF**
DAMAGE QUANTITY: **0** DAMAGE UNITS: **SF**

In accordance with Sections 763.88 and 763.90 of the Asbestos Hazard Emergency Response Act (AHERA) the LEA must select a management planner to review the results of the inspection and assessment and recommend appropriate response actions. The original inspection of the above identified homogeneous area has been reviewed in accordance with Sections 763.88 and 763.90 with the following recommendations.

The RESPONSE ACTION recommendation is:

COMMENTS:

Management Planner's Signature: _____



Date: **04/16/2013**

DIST. 2

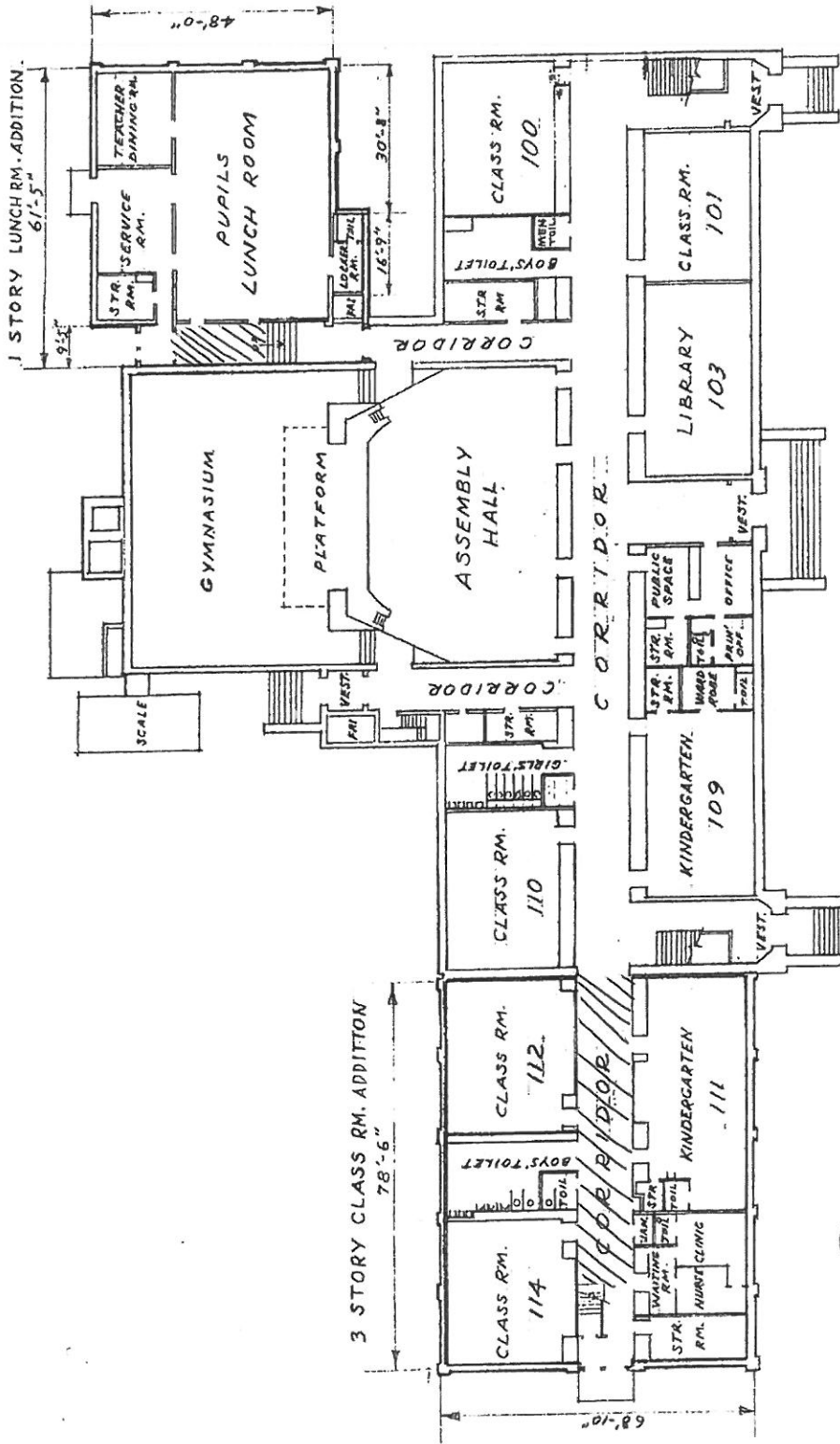

FIRST FLOOR PLAN

SCALE 1"=30'-0"



LOUISA MAY ALCOTT
ELEMENTARY SCHOOL
2625 NORTH ORCHARD STREET
BUREAU OF ARCHITECTURE
CITY OF CHICAGO

CLASS : SCHOOL
CONST : FIREPROOF
STORIES : 3
HEIGHT : 43'-4"
12.19.60 AMS

HA70 12x12 GREEN W/ SPECKLES
VFT
HA71 11
MASCIC

Chicago Public Schools

GSG Consultants, Inc.
2013 AHERA REINSPECTION

Inspector Assessment Form (New Homogeneous Area)

LEA NAME: **Chicago Public Schools** UNIT NUMBER: **22041** BUILDING ID: **2040**
CITY/STATE: **Chicago, Illinois** AHERA INSPECTOR: **David Avila**
SCHOOL NAME: **Alcott School** INSPECTION DATE: **3/6/2013**
ADDRESS: **2625 N. Orchard Street** IDPH LICENSE NO: **100-11093**

INFORMATION FROM CURRENT INSPECTION

HOMOGENEOUS AREA: **73**

MATERIAL DESCRIPTION: **12x12 Beige Speckled VFT Mastic**

MATERIAL LOCATION: **1st, 2nd, 3rd Floor Corridors, Corridor outside of Cafeteria, Cafeteria, Toilet in Cafeteria, Rms-111,112**

MATERIAL QUANTITY: **3000** MATERIAL UNITS: **SF**

MATERIAL CATEGORY: **MISC** FRIABLE: **No**

ASBESTOS TYPE: **Assumed**

DISTURBANCE POTENTIAL: **LOW** CONDITION:

AHERA DAMAGE CATEGORY: **6 ACBM with the potential for damage**

ACCESSIBILITY: **Not Reachable** DAMAGE REASON:

DAMAGE QUANTITY: **0** DAMAGE REASON:

DAMAGE UNITS: **SF**

COMMENTS:

Inspector's Signature:



Date: **03/06/2013**

Chicago Public Schools

GSG Consultants, Inc. 2013 AHERA REINSPECTION

Management Planner Review Form

LEA NAME: **Chicago Public Schools** UNIT NUMBER: **22041** BUILDING ID: **2040**
CITY/STATE: **Chicago, Illinois** MANAGEMENT PLANNER: **Guillermo Garcia**
SCHOOL NAME: **Alcott School** REVIEW DATE: **4/16/2013**
ADDRESS: **2625 N. Orchard Street** IDPH LICENSE NO: **100-11093**

HOMOGENEOUS AREA: **73**
MATERIAL DESCRIPTION: **12x12 Beige Speckled VFT Mastic**
MATERIAL LOCATION: **1st, 2nd, 3rd Floor Corridors, Corridor outside of Cafeteria, Cafeteria, Toilet in Cafeteria, Rms-111,112**
MATERIAL QUANTITY: **3000** MATERIAL UNITS: **SF**
DAMAGE QUANTITY: **0** DAMAGE UNITS: **SF**

In accordance with Sections 763.88 and 763.90 of the Asbestos Hazard Emergency Response Act (AHERA) the LEA must select a management planner to review the results of the inspection and assessment and recommend appropriate response actions. The original inspection of the above identified homogeneous area has been reviewed in accordance with Sections 763.88 and 763.90 with the following recommendations.

The RESPONSE ACTION recommendation is:

COMMENTS:

Management Planner's Signature:  Date: 04/16/2013

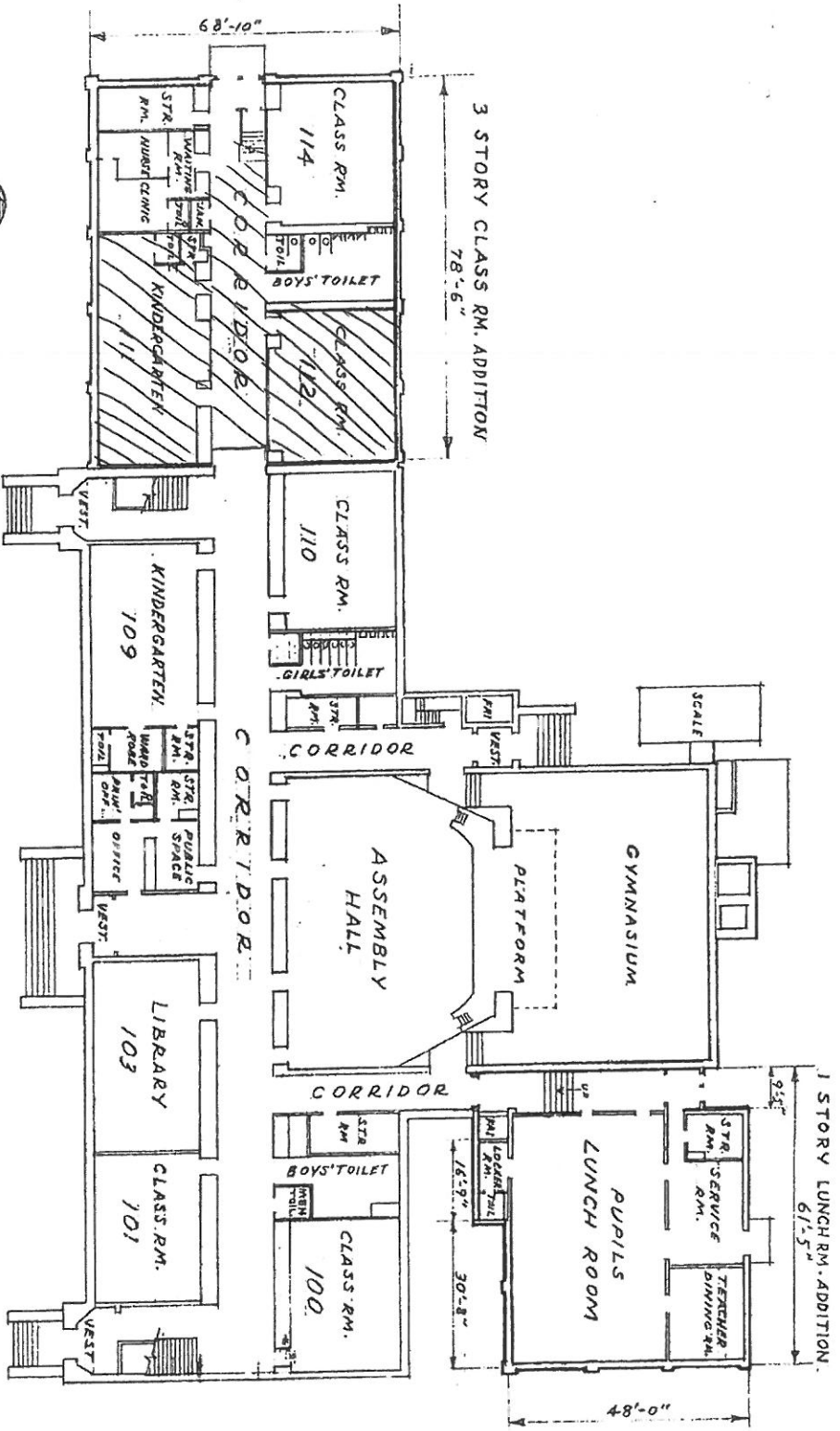

FIRST FLOOR PLAN
SCALE 1" = 30'-0"

CLASS : SCHOOL ~~HA72~~ HA73
 CONST : FIREPROOF
 STORIES : 3
 HEIGHT : 43'-4"

HA72
 12112
 BEIGE SPECULED
 LOUISA MAY ALCOTT
 ELEMENTARY SCHOOL
 2625 NORTH ORCHARD STREET
 BUREAU OF ARCHITECTURE
 CITY OF CHICAGO

12-19-60 AMS

HA73 11 11 11

MASTIC



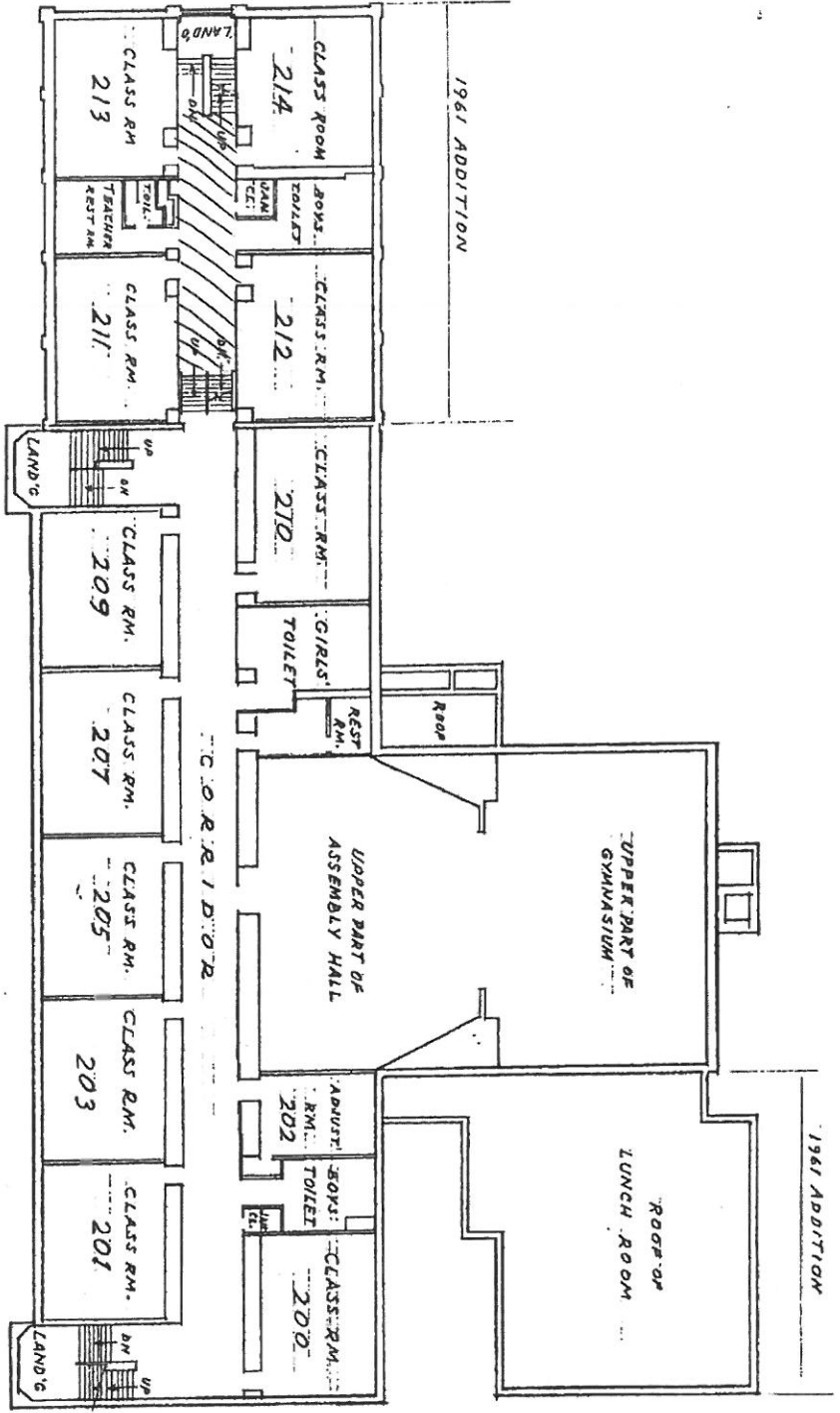

SECOND FLOOR PLAN

SCALE 1/8"=1'-0"

HA72 1812 BEIGE SPECULED

VFT

HA73

MASTIC

LOUISA MAY ALCOTT
ELEMENTARY SCHOOL
2625 NORTH ORCHARD STREET

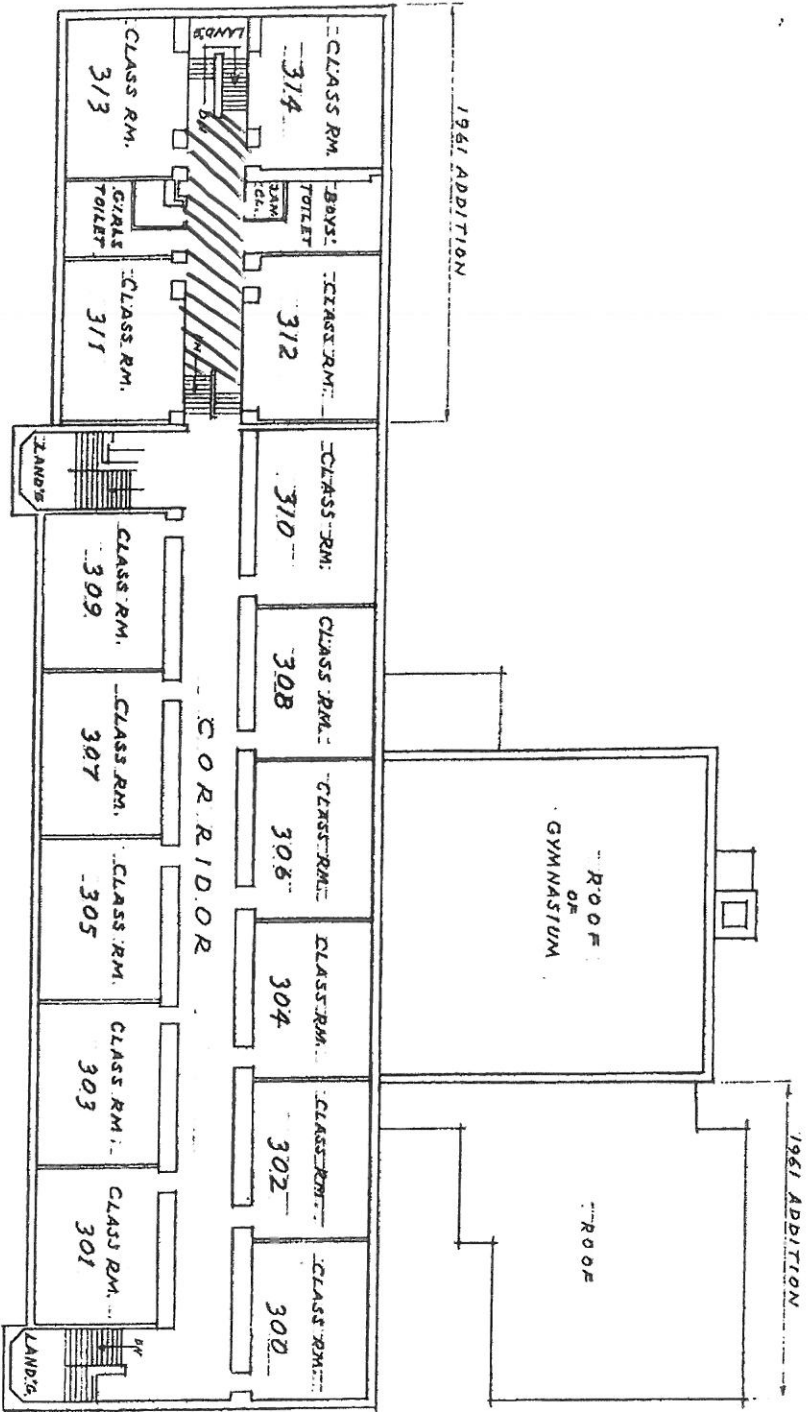

THIRD FLOOR PLAN
SCALE 1" = 30'-0"

- ▨ - 1/2" x 12" REICE SPECLED
- ▨ - HA 73 VFT
- ▨ - HA 73 " " " "
- ▨ - MASTIC

LOUISA MAY ALCOTT
ELEMENTARY SCHOOL
2625 NORTH ORCHARD STREET

A.M.S.

Chicago Public Schools

GSG Consultants, Inc.
2013 AHERA REINSPECTION

Inspector Assessment Form (New Homogeneous Area)

LEA NAME: **Chicago Public Schools** UNIT NUMBER: **22041** BUILDING ID: **2040**
CITY/STATE: **Chicago, Illinois** AHERA INSPECTOR: **David Avila**
SCHOOL NAME: **Alcott School** INSPECTION DATE: **3/6/2013**
ADDRESS: **2625 N. Orchard Street** IDPH LICENSE NO: **100-11093**

INFORMATION FROM CURRENT INSPECTION

HOMOGENEOUS AREA: **77**
MATERIAL DESCRIPTION: **12x12 Maroon Speckled VFT Mastic**
MATERIAL LOCATION: **Main Entrance Corridor- 1936 Bldg**
MATERIAL QUANTITY: **20** MATERIAL UNITS: **SF**
MATERIAL CATEGORY: **MISC** FRIABLE: **No**
ASBESTOS TYPE: **Assumed**
DISTURBANCE POTENTIAL: **LOW** CONDITION:
AHERA DAMAGE CATEGORY: **6 ACBM with the potential for damage**
ACCESSIBILITY: **Within Reach** DAMAGE REASON:
DAMAGE QUANTITY: **0** DAMAGE REASON:
DAMAGE UNITS: **SF**
COMMENTS:

Inspector's Signature: _____



Date: **03/06/2013**

Chicago Public Schools

GSG Consultants, Inc.
2013 AHERA REINSPECTION

Management Planner Review Form

LEA NAME: **Chicago Public Schools** UNIT NUMBER: **22041** BUILDING ID: **2040**
CITY/STATE: **Chicago, Illinois** MANAGEMENT PLANNER: **Guillermo Garcia**
SCHOOL NAME: **Alcott School** REVIEW DATE: **4/16/2013**
ADDRESS: **2625 N. Orchard Street** IDPH LICENSE NO: **100-11093**

HOMOGENEOUS AREA: **77**
MATERIAL DESCRIPTION: **12x12 Maroon Speckled VFT Mastic**
MATERIAL LOCATION: **Main Entrance Corridor- 1936 Bldg**
MATERIAL QUANTITY: **20** MATERIAL UNITS: **SF**
DAMAGE QUANTITY: **0** DAMAGE UNITS: **SF**

In accordance with Sections 763.88 and 763.90 of the Asbestos Hazard Emergency Response Act (AHERA) the LEA must select a management planner to review the results of the inspection and assessment and recommend appropriate response actions. The original inspection of the above identified homogeneous area has been reviewed in accordance with Sections 763.88 and 763.90 with the following recommendations.

The RESPONSE ACTION recommendation is:

COMMENTS:

Management Planner's Signature:  Date: **04/16/2013**

DIST. 2

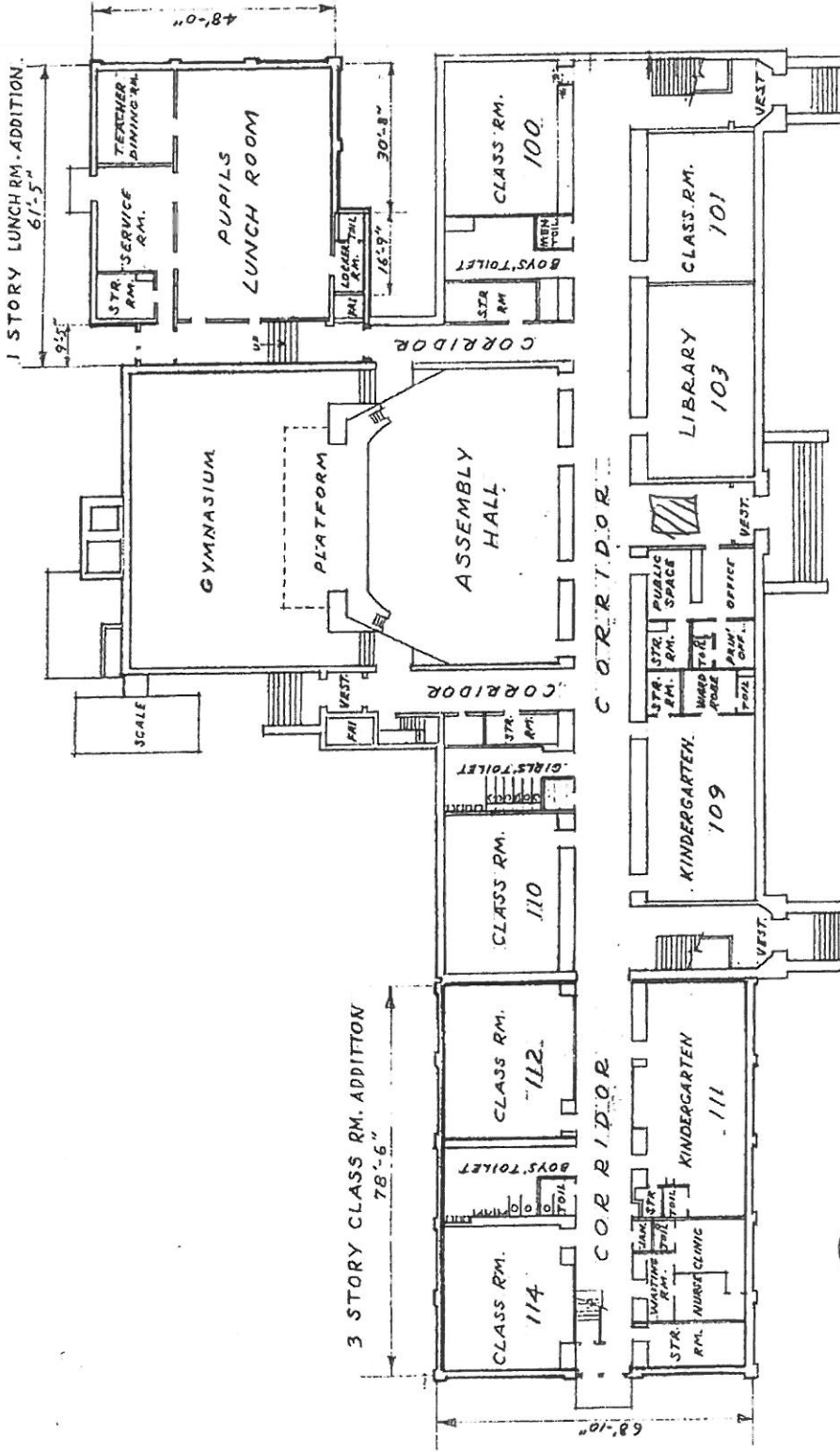

FIRST FLOOR PLAN

SCALE 1"=30'0"



LOUISA MAY ALCOTT
ELEMENTARY SCHOOL
2625 NORTH ORCHARD STREET
BUREAU OF ARCHITECTURE
CITY OF CHICAGO

12X12 MARCONI SPECKLED
VFT
HA 76
HA 77
MADJC

CLASS : SCHOOL
CONST : FIRE PROOF
STORIES : 3
HEIGHT : 43'-4"
12.19.60 AMS

Chicago Public Schools

GSG Consultants, Inc.
2013 AHERA REINSPECTION

Inspector Assessment Form (New Homogeneous Area)

LEA NAME: **Chicago Public Schools** UNIT NUMBER: **22041** BUILDING ID: **2040**
CITY/STATE: **Chicago, Illinois** AHERA INSPECTOR: **David Avila**
SCHOOL NAME: **Alcott School** INSPECTION DATE: **3/6/2013**
ADDRESS: **2625 N. Orchard Street** IDPH LICENSE NO: **100-11093**

INFORMATION FROM CURRENT INSPECTION

HOMOGENEOUS AREA: **64**
MATERIAL DESCRIPTION: **12x12 Offwhite w/ gray Speckles VFT**
MATERIAL LOCATION: **Rm 114 -1961 bldg**
MATERIAL QUANTITY: **900** MATERIAL UNITS: **SF**
MATERIAL CATEGORY: **MISC** FRIABLE: **No**
ASBESTOS TYPE: **Assumed**
DISTURBANCE POTENTIAL: **MODERATE** CONDITION:
AHERA DAMAGE CATEGORY: **6 ACBM with the potential for damage**
ACCESSIBILITY: **Within Reach** DAMAGE REASON:
DAMAGE QUANTITY: **0** DAMAGE REASON:
DAMAGE UNITS: **SF**
COMMENTS:

Inspector's Signature: _____



Date: 03/06/2013

Chicago Public Schools

GSG Consultants, Inc.
2013 AHERA REINSPECTION

Management Planner Review Form

LEA NAME: **Chicago Public Schools** UNIT NUMBER: **22041** BUILDING ID: **2040**
CITY/STATE: **Chicago, Illinois** MANAGEMENT PLANNER: **Guillermo Garcia**
SCHOOL NAME: **Alcott School** REVIEW DATE: **4/16/2013**
ADDRESS: **2625 N. Orchard Street** IDPH LICENSE NO: **100-11093**

HOMOGENEOUS AREA: **64**
MATERIAL DESCRIPTION: **12x12 Offwhite w/ gray Speckles VFT**
MATERIAL LOCATION: **Rm 114 -1961 bldg**
MATERIAL QUANTITY: **900** MATERIAL UNITS: **SF**
DAMAGE QUANTITY: **0** DAMAGE UNITS: **SF**

In accordance with Sections 763.88 and 763.90 of the Asbestos Hazard Emergency Response Act (AHERA) the LEA must select a management planner to review the results of the inspection and assessment and recommend appropriate response actions. The original inspection of the above identified homogeneous area has been reviewed in accordance with Sections 763.88 and 763.90 with the following recommendations.

The RESPONSE ACTION recommendation is:

COMMENTS:

Management Planner's Signature: _____



Date: 04/16/2013

DIST. 2

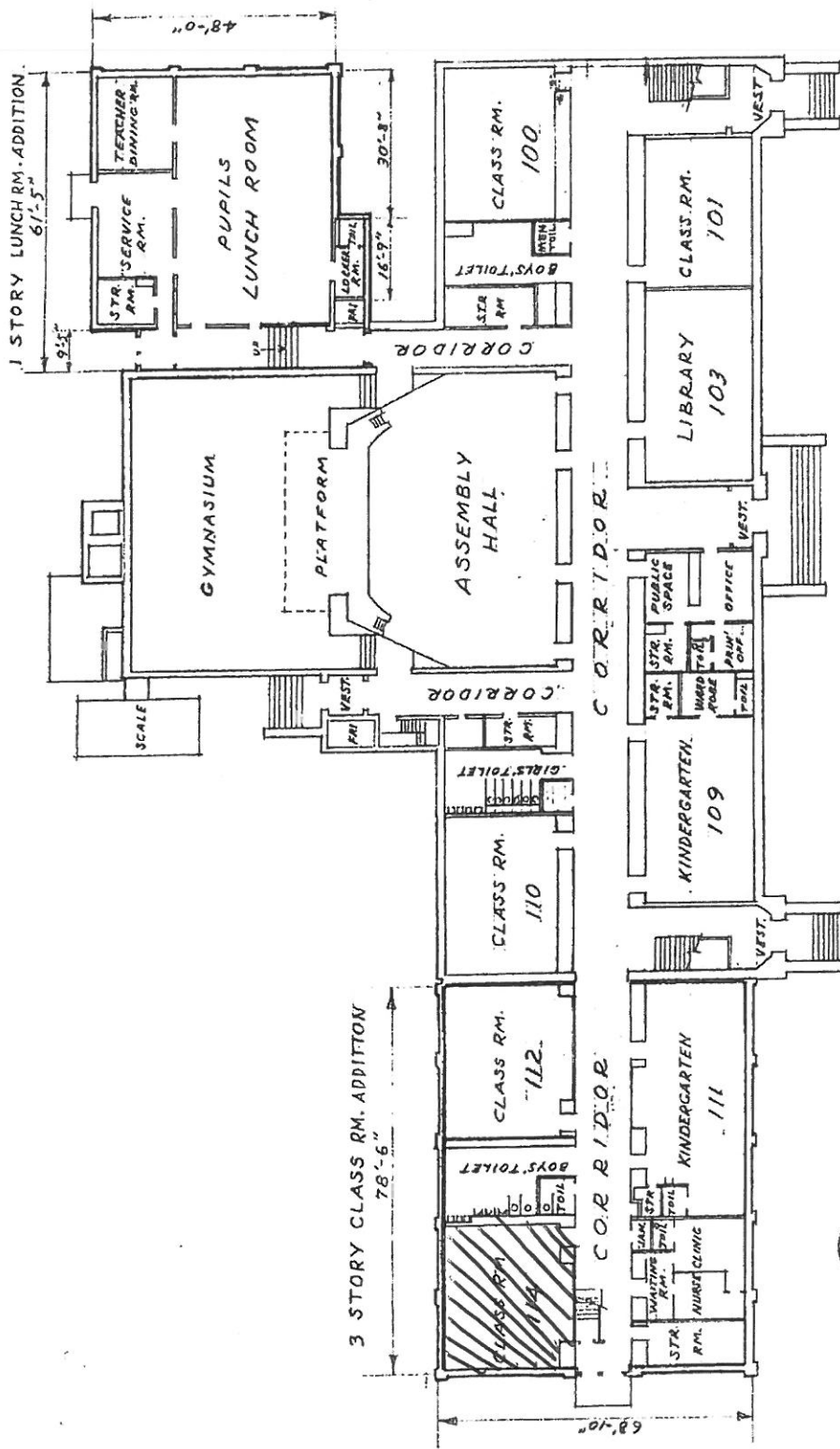

FIRST FLOOR PLAN

SCALE 1"=30'-0"

LOUISA MAY ALCOTT
 ELEMENTARY SCHOOL
 2625 NORTH ORCHARD STREET
 BUREAU OF ARCHITECTURE
 CITY OF CHICAGO

HAGY 12X12 OFFWHITE W/GRAY VFT

HAGS " " " "

MASTIC

CLASS : SCHOOL
 CONST : FIREPROOF
 STORIES : 3
 HEIGHT : 43'-4"

12.19.60 AMS

Chicago Public Schools

GSG Consultants, Inc. 2013 AHERA REINSPECTION

Inspector Assessment Form (New Homogeneous Area)

LEA NAME: **Chicago Public Schools** UNIT NUMBER: **22041** BUILDING ID: **2040**
CITY/STATE: **Chicago, Illinois** AHERA INSPECTOR: **David Avila**
SCHOOL NAME: **Alcott School** INSPECTION DATE: **3/6/2013**
ADDRESS: **2625 N. Orchard Street** IDPH LICENSE NO: **100-11093**

INFORMATION FROM CURRENT INSPECTION

HOMOGENEOUS AREA: **65**
MATERIAL DESCRIPTION: **12x12 Offwhite w/ gray Speckles VFT Mastic**
MATERIAL LOCATION: **Rm 114- 1961 Bldg**
MATERIAL QUANTITY: **900** MATERIAL UNITS: **SF**
MATERIAL CATEGORY: **MISC** FRIABLE: **No**
ASBESTOS TYPE: **Assumed**
DISTURBANCE POTENTIAL: **LOW** CONDITION:
AHERA DAMAGE CATEGORY: **6 ACBM with the potential for damage**
ACCESSIBILITY: **Within Reach** DAMAGE REASON:
DAMAGE QUANTITY: **0** DAMAGE REASON:
DAMAGE UNITS: **SF**
COMMENTS:

Inspector's Signature: _____



Date: 03/06/2013

Chicago Public Schools

GSG Consultants, Inc.
2013 AHERA REINSPECTION

Management Planner Review Form

LEA NAME: **Chicago Public Schools** UNIT NUMBER: **22041** BUILDING ID: **2040**
CITY/STATE: **Chicago, Illinois** MANAGEMENT PLANNER: **Guillermo Garcia**
SCHOOL NAME: **Alcott School** REVIEW DATE: **4/16/2013**
ADDRESS: **2625 N. Orchard Street** IDPH LICENSE NO: **100-11093**

HOMOGENEOUS AREA: **65**
MATERIAL DESCRIPTION: **12x12 Offwhite w/ gray Speckles VFT Mastic**
MATERIAL LOCATION: **Rm 114- 1961 Bldg**
MATERIAL QUANTITY: **900** MATERIAL UNITS: **SF**
DAMAGE QUANTITY: **0** DAMAGE UNITS: **SF**

In accordance with Sections 763.88 and 763.90 of the Asbestos Hazard Emergency Response Act (AHERA) the LEA must select a management planner to review the results of the inspection and assessment and recommend appropriate response actions. The original inspection of the above identified homogeneous area has been reviewed in accordance with Sections 763.88 and 763.90 with the following recommendations.

The RESPONSE ACTION recommendation is:

COMMENTS:

Management Planner's Signature:  Date: **04/16/2013**

DIST. 2

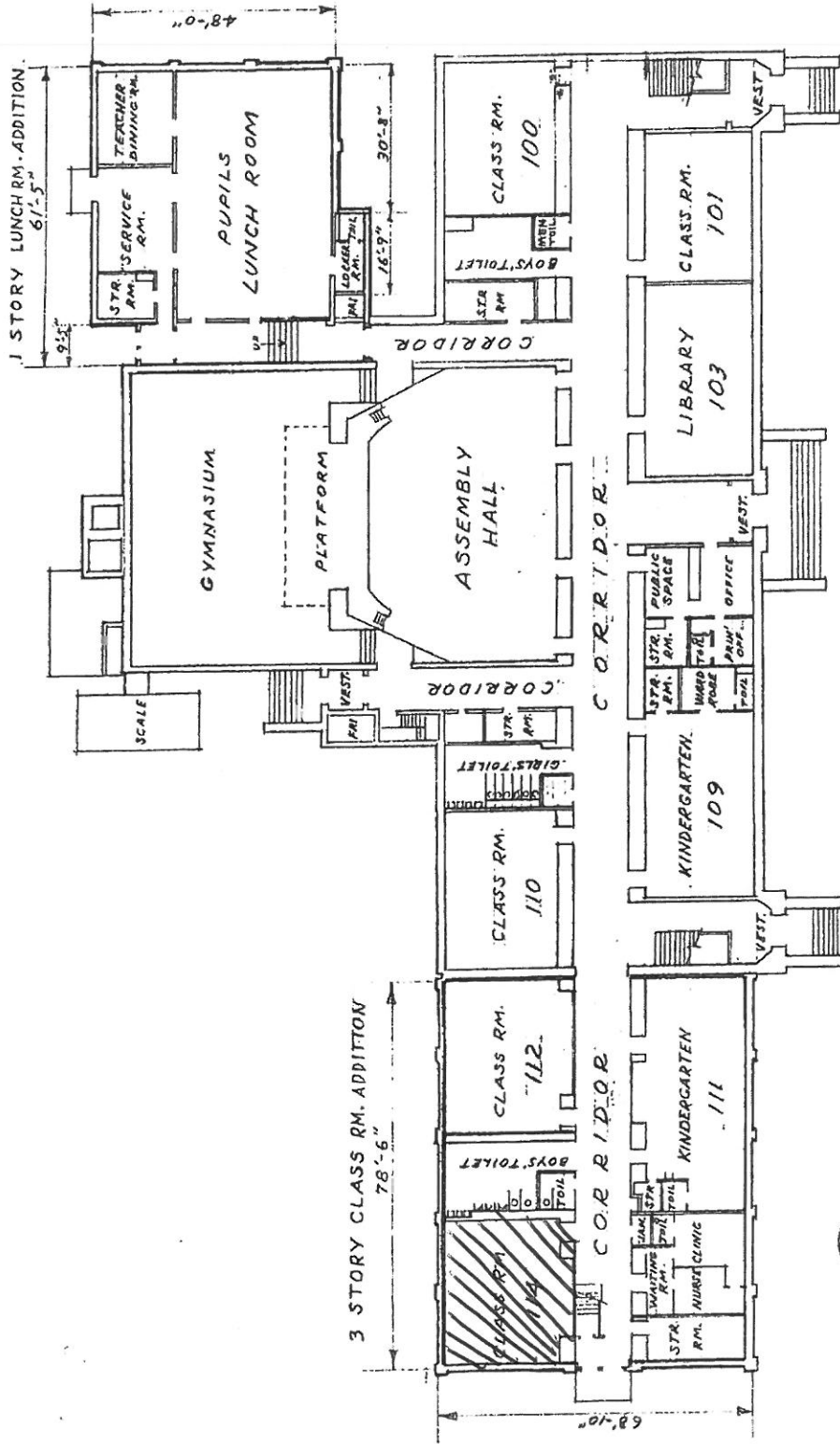

FIRST FLOOR PLAN

SCALE 1" = 30'-0"

LOUISA MAY ALCOTT
 ELEMENTARY SCHOOL
 2625 NORTH ORCHARD STREET
 BUREAU OF ARCHITECTURE
 CITY OF CHICAGO

HAGY 12X12 OFFWHITE W/GRAY VFT

HAGS " " " "

MASTIC

CLASS : SCHOOL
 CONST : FIREPROOF
 STORIES : 3
 HEIGHT : 43'-4"
 12.19.60 AMS

APPENDIX B

Inspector and Management Planner Licenses



**ASBESTOS
PROFESSIONAL
LICENSE**

ENDORSEMENTS

TC EXPIRES

INSPECTOR

2/16/2014

ID NUMBER

100 - 11093

ISSUED

3/21/2013

EXPIRES

05/15/2014

PROJECT MANAGER

2/9/2014

AIR SAMPLING PROFESSIONAL

DAVID AVILA

855 WEST ADAMS STREET

CHICAGO, IL 60607

Environmental Health



Alteration of this license shall result in legal action

**This license issued under authority of the State of Illinois
Department of Public Health**

**This license is valid only when accompanied by a valid
training course certificate.**

CERTIFICATE OF ACHIEVEMENT ASBESTOS ABATEMENT

Accredited by the Illinois Department of Public Health

This is to certify that DAVID AVILA
has completed the ASBESTOS INSPECTOR'S REFRESHER course and successfully passed the
examination on 02/16/2013 with a minimum score of 70% or better. Training was in accordance
with U.S. E.P.A. 40 CFR 763 Subpart E, Appendix C, Asbestos Containing Materials in Schools;
Model Accreditation Plan, TSCA II, Authorized by both AHERA & ASHARA.



Nicholas J. Penneff

02/16/2013

Course Dates: _____

02/16/2014

Expires: _____

1302BIR16

Certificate Number: _____

Phone Number: (312) 491-0081

Director of Training

Nicholas J. Penneff

Director of Public Health

FORM # A-010

CERTIFICATE OF ACHIEVEMENT ASBESTOS ABATEMENT

Approved by the Illinois Department of Public Health and Indiana Department of Environmental Management

This is to certify that GUILLERMO GARCIA
has completed the Contractor/Supervisor Recertification course and passed the examination
on 06/22/2012 with a minimum score of 70% or better. Training was in accordance with U.S.
E.P.A. 40 CFR 763 Subpart E, Appendix C, Asbestos Containing Materials in Schools; Model
Accreditation Plan, TSCA II, Authorized by both AHERA & ASHARA and Indiana Rule 326 IAC
18-2.



Nicholas J. Penneff

06/22/2012

Course Dates:

06/22/2013

Expires:

1206CSR01

Certificate Number:

Phone Number: (312) 491-0081

Director of Training

Nicholas J. Penneff

Doctor of Public Health

FORM # A-008



ASBESTOS PROFESSIONAL LICENSE

ID NUMBER
100 - 01786

ISSUED
7/24/2012

EXPIRES
09/15/2013

GUILLERMO GARCIA
855 W ADAMS ST SUITE 100
CHICAGO, IL 60607

Environmental Health

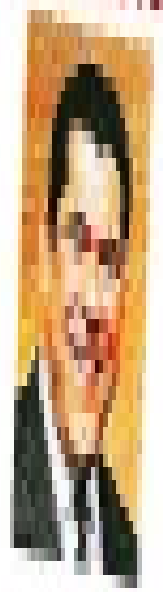

ENDORSEMENTS	TC EXPIRES
INSPECTOR	03/30/13
MANAGEMENT PLANNER	03/30/13
PROJECT MANAGER	02/28/13
AIR SAMPLING PROFESSIONAL	

Alteration of this license shall result in legal action
 This license issued under authority of the State of Illinois
 Department of Public Health
 This license is valid only when accompanied by a valid
 training course certificate.

APPENDIX C

Laboratory Accreditations

APPENDIX D

Laboratory Results

APPENDIX E

Chain of Custody Forms

Three-Year Reinspection Key to Terms

	CODE	KEY
MATERIAL		
	ACBM	Asbestos Containing Building Materials
MATERIAL CATEGORY		
	MISC	Miscellaneous
	SURF	Surfacing
	TSI	Thermal System Insulation
MATERIAL UNITS		
	LF	Linear Feet
	SF	Square Feet
	CF	Cubic Feet
DAMAGE TYPE		
	Loc	Localized
	Dist	Distributed